Nat FLEISCHER'S

The RING

RECORD BOOK and BOXING ENCYCLOPEDIA

1954 EDITION

The 1954 Ring Record Book And Boxing Encyclopedia

THOSE who have been getting Nat Fleischer's All Time Ring Record Book ever since the original issue came out in 1942 will note that the title has been expanded. This is now both a record book and a boxing encyclopedia. It is the best guide for boxing ever published.

This volume now is not alone the only comprehensive and authoritative compilation of the performances of the boxers of the world for the year 1953, as well as a summation of the feats of ring performers down through the years, but it is an encyclopedia of the sport, and a listing of the outstanding facts of an exciting and thrilling history.

The expansion of the encyclopedia idea has meant an appreciable rise in the cost of getting out this extensive work. Each year more material has been added and our expenses have risen.

It has meant, too, more effort than ever before, in writing and editing.

But the Editor and his aides feel justified in this expansion by the tremendous response which this volume unfailingly has excited from the boxing lovers of the world.

This is the Tenth Supplement to Fleischer's Ring Record Book. The first revised edition made its appearance in 1943. There was a second revision in 1944. Since then a revised edition, bringing the book up to date, has been issued, yearly. In addition, additional new historic material, following considerable research, has found its way to our patrons.

This Thirteenth Edition, more complete than any of the preceding issues, lists the performances of all boxers who took part in fights from January 1, 1953 until January 1, 1954.

The reader is asked not to overlook this fact. If a fighter did not engage in a contest during the year 1953, his record will not appear in this Edition except where a fighter is a top man in his division and through illness has been forced into temporary retirement or is in any branch of the Armed Forces.

This edition includes the records of all world champions in boxing history. It lists outstanding claimants, as well as holders of junior and other titles which now are extinct.

It also lists the records of many of the great fighters of the past, non-champions, whose names frequently come up for discussion in comparisons of present day fighters with those of the past.

You'll find too, biographical sketches of title holders of the past four years and other extensive memorabilia which help to make this work the world

authority which it long has been. You'll also find, through special request, biographical sketches of many other fistic celebrities due to the added interest now that television has created millions of new fight fans who are eager to learn the background of boxers.

Publication of this Record Book and Encyclopedia is very much a labor of love. The edition is limited due to the high cost of production.

The Publisher and Editor felt for many years that boxing was in sore need of a real Record Book, and an authoritative listing of the game's feats and its failures. Finally he tackled the Herculean job in 1941, and after a year's labor, came out with the first issue in 1942.

Those who have made it a habit to pirate material from this book, without a by-your-leave or even a vagrant credit, are warned that the Publisher is prepared to protect his rights in the courts. The records and the material in this book are the personal property of the Editor who spent many years compiling this data.

Acknowledgment here is made of the aid given to the Publisher by Nat Loubet, Johnny Salak, Jersey Jones, Lew Eskin and Dan Daniel—of The Ring Magazine staff whose indefatigable work has made it possible to publish this gigantic volume.

Material herein published is not to be used for television and radio without explicit permission from the Publisher.

Broadcasters and newspapermen may quote from this book but with the distinct understanding that proper credit must be given either over the air or in print, to "Nat Fleischer's 1954 Ring Record Book and Encyclopedia."

The price of this volume is $7.50 in the United States and $7.75 in Canada and other foreign countries.

Please order from The Ring Book Shop, Madison Square Garden Building, 307 West Forty Ninth Street, New York, N. Y.

(Copyright 1954 by Nat Fleischer. All Rights Reserved.)

NAT FLEISCHER

Editor and Publisher of The Ring Magazine, the compiler of this Record Book, who with this issue, has completed fifty years as a Sports Writer.

In these records, when a fighter has been stopped, whether by tossing in the sponge, through the action of a referee, because of injuries or any cause other than fouling, the Editor has placed "KO" to the credit of the victor. Under the rules of boxing when a fighter is halted, he loses by a knockout. There is no such thing as a "technical knockout" though some states record a bout stopped as a T.K.O. even when a fighter is definitely knocked out though the count over him has not been completed.

Printed in the United States by The O'Brien Suburban Press, Inc., Norwalk, Conn.

PUBLISHED BY THE RING BOOK SHOP, INC., MADISON SQUARE GARDEN,

307 W. 49TH STREET, NEW YORK CITY 19, N. Y., U. S. A.

12

Biographical Sketches of Current and Recent World Champions

TERRY ALLEN
(Edward Govier)

Born in Islington, England, August 11, 1925. Height, 5 feet, 2 inches. Weight, 112 pounds. Managed by Johnny Sharpe.

Father was a pro fighter. Mother died when Terry was 2 years old. Grandmother took care of him. Six cousins were pro fighters.

Terry started as an amateur. First bout at age of eight. Won North London Schoolboy championship in 70 pound class. At 15 he was junior champion of Northwest Great Britain.

In 1942 he joined the Royal Navy. Knocked out George Howe, Boxing Federation of London champion, while in Naval training. Was on Destroyer H.M.S. Blenheim at Alexandria and boxed on ship. As an amateur he lost only seven fights out of 160. Was a stoker in the Navy.

Allen started his professional career in 1942. While in Navy, he fought often in Egypt. Out of sixteen bouts, scored seven knockouts and won nine by decisions.

In 1949, he lost European championship in ten rounds to Honore Pratesi, then beat Norman Tennant in 12. Terry drew in 15 with Rinty Monaghan in a world championship fight. That put him in line for the bout with Pratesi on April 25, 1950, for the title vacated by the retirement of Monaghan. Allen won and gained universal recognition.

Allen lost title to Dado Marino, August 1, 1950, at Honolulu. Lost a return bout on November 1, 1951 in Honolulu, 15 rounds, then was dropped in 7 by Yoshio Shirai, Dec. 4, 1951, lost to Shirai in 15 in a title bout, May 19, 1952 and again to Shirai in 15, Nov. 15, 1952.

Was a "barrow boy" prior to gaining championship. Then opened up a business of his own in the vegetable market at Islington.

JIMMY CARRUTHERS

Born, Paddington, N. S. W., Australia, July 5, 1929. Managed by Billy McConnell.

Carruthers started his professional career on August 15, 1950, stopping Ted Fitzgerald in three rounds at Sydney. Won the Australian bantamweight title on a fifteen round decision over Elley Bennett on May 14, 1951.

In his fifteenth bout, Carruthers won the world bantamweight title by stopping champion Vic Toweel in less than one round at Johannesburg, So. Africa, to give Australia its first universally recognized champion. In 1953 Jimmy successfully defended his title against Vic Toweel by a knockout and Pappy Gault by a decision.

JAMES CARTER
(James W. Carter)

Born, 1924, at Aiken, S. C. Height 5 feet, 9 inches. Weight 135 pounds. Managed by Willie Ketchum. When he was a child, family moved to Harlem district of New York. He still makes his home there.

The flat-nosed, dark-skinned Carter learned his boxing at the Catholic Boys' Club and began fighting as an amateur at the age of 14. In 1943 he went into the army and won welterweight title of Camp Clayborne, La. Saw service in England, France and the Philippines with the Army Engineers during the war.

Carter started his pro career in 1946 after coming out of the army. He is known as a mechanic at his trade and a fair puncher. Though he rarely lost he was never able to make a hit in New York rings. Campaigned throughout the country and in Australia in 1949 where he lost to Norman Gent and halted Charlie Ashenden.

In 1950 he had only three fights, beating Wallace (Bud) Smith and Jesse Underwood and drawing with Tommy Campbell. The following year, before winning the title, he lost to Calvin Smith and won and lost against Percy Bassett.

His big chance came on May 25, 1951 when Ike Williams, who had not defended his title in a year and a half and was having trouble making the weight, signed to meet Carter for the crown. Williams, weakened by weight making, was an easy target for Carter and was knocked out in the fourteenth round. Carter received only $1,377.63 plus $2,250 television money for winning the title before a sparse gathering at Madison Square Garden.

Carter lost the title to Lauro Salas on May 14, 1952, in Los Angeles, Cal., in 15 rounds but Carter regained the title on October 15, 1952 in Chicago in 15 rounds and in 1953 successfully defended his crown against Tommy Collins, George Araujo and Armand Savoie, each via the knockout route.

MARCEL CERDAN

Born in Sidi Bel-Abbes, Algeria, July 22, 1922. Height, 5 feet 8½ inches. Weight, 160 pounds. Managed by Lucien Rupp and Jo Longman. Later when he came to America, Lou Burston and Sam Richman represented him in U. S. Known as Casablanca Clouter. Three brothers were boxers.

Started as a professional in 1934. All his early bouts were in North Africa. Was in French Navy in World War. Competed in Inter-Allied championship tournaments and won every bout. Highly impressed critics. Twice whipped Larry Cicneros of California, best of U. S. welterweights. Lost only two bouts out of 96 prior to coming to America to fight Georgie Abrams, whom he beat in 10 rounds, and in entire career lost only four.

February 20, 1944 won Inter Allied middleweight champion by defeating Joe Di Martino of U. S., at Algiers. Scored one round kayo.

Won French middleweight title February 2, 1947, beating Leon Fouquet in one round. Stopped Giovanni Manca in Paris in 2 rounds, title contest, January 26, 1948. Also Jean Walzack in Paris, in four founds, February 9, 1948. Lost French crown to Cyrille Delannoit in Brussels, July 10, 1948 in 15 rounds, but regained title July 10, same year in 15.

Greatest triumph in bout with Tony Zale, September 21, 1948. Scored knockout in 12 rounds to win world championship.

Lost crown to Jake La Motta, June 16, 1949 in Detroit. Dislocated shoulder forced him to quit.

Killed in airplane crash in Azores, October 27, 1949 while on way to America for return bout with La Motta. His manager, Jo Longman, was also killed.

EZZARD CHARLES

Ezzard Charles, who won universal recognition as world heavyweight champion when he decisively defeated Joe Louis at the Yankee Stadium on September 27, 1950, was born on July 7, 1921 at Lawrenceville, Georgia. Height, 6 feet. Weight, 184 pounds. Managed by Jake Mintz and Tom Tannas. Charles' home is in Cincinnati. Got his name from family physician.

As a youth, attended the Stowe Elementary School in Cincinnati, the city to which he moved from Georgia when ten years old. Was an all around athlete in high school. Boxing was his specialty. Engaged in many amateur bouts.

Hired himself out as a porter in Max's Clothes Shop in which Max Elkus and Charles Dyer were partners and when he turned pro, they became his managers.

At the Batcher A. C. Gymnasium he learned boxing through Bert Williams, his tutor. Was 140 pounds when he engaged in Diamond Belt competition and breezed home with his first title. Later won Ohio State welter crown. The following year won two Golden Gloves championships. Had forty-two amateur fights by the time he was ready to turn pro, all victories.

His first pro fight took place at Middletown, Ohio where he scored three round knockout over Medley Johnson. Then came fifteen victories in a row, thirteen by knockouts. Drew with Ken Overlin in first match Ken had after losing middleweight title to Billy Soose.

Was inducted into army in 1943. Took part in many inter-allied tournaments in North Africa and in Italy. Won each fight and was rated best in U. S. contingent. Served twenty-three months in E.T.O. in cavalry, artillery and quartermasters divisions.

Resumed boxing when discharged and lost only one contest since, to Elmer Ray whom he later knocked out in return bout. Lost to Jimmy Bivins in 1943, then beat him in ten, stopped him in 4 rounds, and scored a ten round victory. Defeated Joey Maxim, present light heavyweight king in last fight before joining army and again on February 28, 1949.

Won the National Boxing Association heavyweight championship following Joe Louis' retirement, by defeating Jersey Joe Walcott in fifteen rounds in Chicago. Then stopped Gus Lesnevich in seven, Pat Valentino in 8 and Freddie Beshore in fourteen before clinching world recognition by beating Joe Louis.

Successfully defended title against Nick Barone, Lee Oma, Joe Walcott (twice) before losing it to Walcott on July 18, 1951 at Pittsburgh, being halted in seven rounds.

KID GAVILAN
(Gerardo Gonzalez)

Born, January 6, 1926, at Camaguey, Cuba. Height, 5 feet, 10 inches. Weight 145 pounds. Managed by Fernando Balido and Angel Lopez. Cuba's greatest fighter since Kid Chocolate. Is married and the father of a child. Lopez became sole manager in 1952.

Is a flashy boxer who uses a bolo punch acquired from working in sugar cane fields. Started as an amateur fighter at age of 12. Turned pro in 1943. After a brilliant record in Cuban and Mexican rings he first came to States in 1946, winning three fights.

His three fight series with Ike Williams, all in Madison Square Garden, are still remembered as exciting affairs. Gavilan lost the first, and won last two. Lost a decision to Ray Robinson in New York in 1948 and also a title bout to Robinson in Philadelphia on July 11, 1949.

A popular performer he has appeared in the Garden nineteen times. Often fights middleweights and holds victories over Tommy Bell, Tony Pellone, Rocky Castellani, Beau Jack, Laurent Dauthuille, Tony Janiro, Paddy Young, Gene Hairston and Fitzie Pruden.

After Ray Robinson had relinquished his welterweight title, Gavilan and Johnny Bratton fought for the American crown on May 18, 1951, at New York, the Kid winning the decision. Strengthened claim by beating Billy Graham over fifteen rounds in title bout on August 29, 1951 at New York. It was their third fight and third split decision, Graham having won the first fight and Gavilan the last two.

They met again in a title fight in Havana, Cuba, on October 5, 1952, and Gavilan won in 15 rounds. One judge and the referee were Cubans and Nat Fleischer was the neutral judge.

Gavilan gave up a baseball career for pro boxing. Known as "The Hawk." World title recognition came when Charles Humez gave up title claim. Successfully defended his title against Billy Graham twice, Carman Basilio, Chuck Davey, Bobby Dykes and Gil Turner.

JAKE La MOTTA

Born in New York on July 10, 1921. Height 5 feet, 8 inches. Weight, 165 pounds. Jake is of Italian-Jewish parentage. Was managed by Jimmy Murray, Mike Capriano, his brother, Joey though he transacted most of his business personally.

Family moved to Philadelphia when Jake was a youngster then moved back to The Bronx in New York City where he has resided since. He began as an amateur and rolled up eighteen successive victories before turning pro on March 3, 1941, when he won a four rounder from Charley Mackley in New York City. Quit school at an early age to help support family.

Has had a sensational career as a pro. Has been involved in a number of incidents that have kept him in the spotlight. He has a windmill style of fighting. Lacks cleverness. Boasts of the first victory over Ray Robinson whom he fought six times. Lost other five fights.

Besides boxing, has engaged in several other ventures—semi-pro baseball, owner of the Park Arena where he promoted fights for a time, and operates a kennel where he raises Doberman Pinschers. Quit promoting and baseball after he won world championship.

Has fought the cream of welters and middleweights, among those being Fritzie Zivic, California Jackie Wilson, Tommy Bell, Jose Basora, George Kochan, Coley Welch, Jimmy Edgar, Henry Chmielewski, Holman Williams, Tony Janiro, Johnny Colan, Joey De John, Robert Villemain and Laurent Dauthuille.

Won world middleweight title by stopping Marcel Cerdan in Detroit in 10 rounds on June 10, 1949. Won from Villemain by a much disputed decision then lost to him in a return engagement.

In 1950 engaged in five bouts and twice defended his crown successfully, first against Tiberio Mitri on July 12, and again on September 13, when he stopped Dauthuille in 15 after being far behind on points. He knocked out Dick Wagner in 9 rounds, and Chuck Hunter in 6, won from Joe Taylor in ten. After knockout by Danny Nardico, quit boxing in 1953.

JOE LOUIS
(Joseph Louis Barrow)

Born at Lexington Alabama, May 13, 1914. Christened Joseph Louis Barrow. Comes from hardy Cherokee Indian, Negro and White stock. Stands six feet 1¾ inches and scales 218 pounds.

Started his boxing career as an amateur. Won light heavyweight championship in National tournament in 1934. Was Golden Gloves title holder. Began pro career under the management of Julian Black and John Roxborough.

On July 4, 1934 at Chicago he started his professional career by knocking out Jack Kracken in one round. Scored forty-three knockouts, won seven decisions and lost four bouts in a total of 54 contests as a simon pure. Dropped decisions to Johnny Miler, Max Marek, Clinton Bridges and Stanley Evans. Beat Evans in a return bout.

Was runner-up to Marek in light heavyweight class, National AAU championships in Boston, 1933. Won National AAU light heavyweight title in St. Louis, April, 1934.

One of the most powerful hitters in the history of boxing and is favorably compared with such stars as Jack Dempsey and Jim Jeffries.

In his first year as a professional he scored 10 knockouts in a dozen fights.

He won the World's heavyweight title at Chicago, Illinois, June 22, 1937, by knocking out James J. Braddock in 8 rounds.

Set world record for successful defenses of heavyweight title, with twenty-five. Lost only once as a pro prior to retirement in 1949, Max Schmeling stopping him in twelfth round, in non-title bout. Later, when champion, knocked out Schmeling in 2.04 of opening round.

Received total of $20,757 during first two years of fighting and grossed more than $4,400,000 in regular matches, exhibitions and radio and television in thirteen years. Was first Negro Heavyweight champion since Jack Johnson won the crown in 1910.

Largest gate was with Billy Conn in their second fight, $1,925,505, in which the ringside seats sold for $100.

Made comeback on September 27, 1950 and lost in fifteen rounds at Yankee Stadium to Ezzard Charles.

His final comeback fight was with Rocky Marciano on October 26, 1951, in which Rocky scored a kayo in 8 rounds.

Fought such men as Primo Carnera, King Levinsky, Paolino Uzcudun, Max Schmeling, Jack Sharkey, Bob Pastor, Jimmy Braddock, Billy Conn, Lou Nova and Jersey Joe Walcott.

Was a sergeant in the U. S. Army in World War II, travelling throughout the world entertaining troops. Associated with the International Boxing Club.

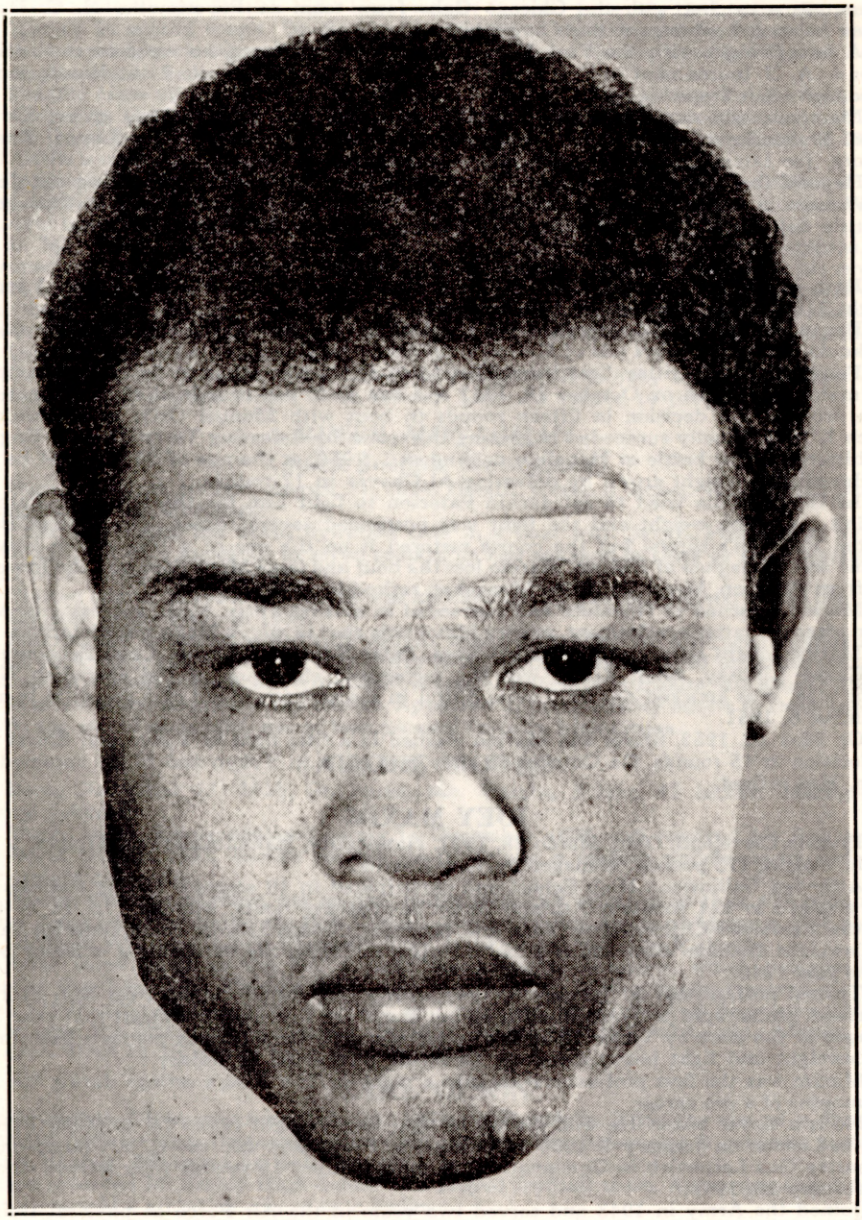

JOE LOUIS

Former World Heavyweight Champion who retired undefeated, then made a comeback and lost to Ezzard Charles. He was knocked out on October 26, 1951 by Rocky Marciano in the eighth round.

ROCKY MARCIANO
(Rocco Marchegiano)

Rocky Marciano was born in Brockton, Mass., on September 1, 1924. Height 5 feet, 11 inches. Weight 184 pounds. Managed by Al Weill.

An all-around athlete, he played football and baseball in high school, and was given a tryout as a catcher with the Chicago Cubs farm team at Fayetteville, N. C. During the war he served overseas with an amphibious unit.

A heavyweight with the Fort Lewis (Wash.) boxing team, he went to the national junior A. A. U. tournament in Portland, Ore., in 1945 where he knocked out four opponents in two nights but broke his hand.

Marciano, who is undefeated, is probably the hardest hitter in the game. He has scored 39 knockouts in 43 fights. Among his knockout victims are Rex Layne, Freddie Beshore, Joe Louis, Lee Savold, and Harry Matthews.

He won the world heavyweight title on September 23, 1952, by knocking out Jersey Joe Walcott in 13 rounds at Philadelphia, Pa., then repeated in one round in Chicago, in first title defense and stopped Roland La Starza in eleven, in his second bout.

DADO MARINO

Born in Honolulu, August 26, 1916. Hawaiian-born Filipino. Height, 5 feet, 3 inches. Weight 118 pounds. Managed by Sam Ichinose.

Began his professional career in 1941 in which year he had eleven bouts and scored nine knockouts. For many years one of Hawaii's outstanding fighters.

Fought for world titles three time. First faced Rinty Monaghan in flyweight championship match in London on October 20, 1947 and lost in fifteen rounds of close competition. Then dropped the decision in fifteen rounds in bout with Manuel Ortiz at Honolulu on March 1, 1949. Finally succeeded in gaining the crown by defeating Terry Allen of England in a bitterly fought battle at Honolulu on August 1, 1950, at the age of 34. In 1944 he won the Hawaiian flyweight crown by defeating Al Chavez in 12 rounds.

In 1947 Marino tried to get Jackie Paterson to fight him for the title, but Paterson couldn't make the weight and the fight was postponed several times. The British Board vacated Paterson's throne but the courts restored it on the eve of a title match between Marino and Monaghan of Ireland. Marino lost the bout and later Monaghan won the flyweight title from Paterson, March 23, 1948. Monaghan retired in 1950.

Marino returned to Honolulu and succeeded in getting Terry Allen, successor to Monaghan after the latter's retirement, to give him a title shot in which Dado was victorious.

Marino fought among others, Chico Rosa, Peter Kane in Glasgow, Cecil Schoonmaker and Kenny Lindsay, when Kenny was the recognized champion of the Canadian North Pacific area. Was knocked out by Yoshio Shirai in the seventh round of a non-title bout on December 6, 1951.

On May 19, 1952, Shirai and Marino clashed in a title fight in Tokyo and Shirai won the decision in 15 rounds. On October 15 they met again in Tokyo and Shirai retained the crown. Has retired.

JOEY MAXIM

Born in Cleveland, Ohio, March 28, 1922. Nationality, Italian-American. Height, 6 feet, 1 inch. Weight, 175 pounds. Managed by Jack Kearns.

Attended Collinwood High School and participated in 10 amateur boxing contests and later engaged in 121 Amateur Athletic Union competitive bouts, winning 116. In 1940 he won the Cleveland-Chicago-New York and National Golden Gloves championships in the middleweight division. Also was awarded a trophy for being the outstanding amateur boxer for the year 1940.

Turned professional on January 3, 1941 with a four round victory over Bob Perry at Cleveland. Made rapid progress, winning all but one of the first eleven contests that year. Was managed at the start by Victor Rebersak under whom he fought many contests both in the middleweight and light heavy divisions. Rebersak also acted as trainer.

Maxim was the first professional to gain a place in The Ring's ratings during the first nine months of a pro career.

He is a clever boxer. He won the world light heavyweight crown by stopping Freddie Mills in London on January 4, 1950 in ten rounds. Previously won the U. S. Championship by beating Gus Lesnevich in Cincinnati in 15 rounds. Went 15 rounds with Ezzard Charles on February 28, 1949.

Joined the Army in 1943 and served two years in the Air Force as physical training instructor.

Won 14 out of 15 fights while in army.

Was defeated in an attempt to win world heavyweight title from Ezzard Charles,, on May 30, 1951, at Chicago, Ill., losing a 15 round decision.

Defended light heavyweight title against Bob Murphy on Aug. 22, 1951 at New York.

On June 25, 1952, at the Yankee Stadium, Robinson, the middleweight champion, faced Maxim, in a fight for the light heavyweight title and after being well in the lead, Robinson collapsed from the heat and the bout was halted in the 14th round with Maxim the winner.

Maxim lost the title on December 17, 1952, being decisively whipped by Archie Moore over fifteen rounds at St. Louis, Mo. Lost a return bout in Ogden, Utah on a split decision.

FREDDIE MILLS

Born in Parkstone, Dorset, England, June 26, 1919. Height, 5 feet, 10 inches. Weight, 175 pounds. Managed by Ted Broadribb.

Mills achieved the British light heavyweight laurels, June 20, 1942, when he stopped Len Harvey in second round. On September 15, 1944, Mills fought Jack London for the British heavyweight championship. London put over one of the big upsets of British boxing history, winning a 15 round decision.

Freddie came up the hard way, through the school of booth boxing. Fought around the Fair Circuit in 1935 and the next two years. Starting with a one round knockout of Jack Scott in December 1936, and finishing with a seven round victory over Harry Frolic in March, 1937, Mills scored eight consecutive knockouts.

In October, 1939, Freddie joined the RAF. . . . While in the Air Force, Mills got a ten round decision over London on December 8, 1941, and gained recognition as a contender for the world light heavyweight title.

In May, 1946, Mills engaged Gus Lesnevich, world light heavyweight champion, and the American won by a knockout in the tenth round. On July 26, 1948, Mills got his revenge on Gus by beating him in fifteen rounds in London, to win world crown. This success made Mills the logical contender for Bruce Woodcock's British Empire heavyweight crown. On June 2, 1949, Mills and Bruce had it out in London, in which Freddie's hopes were blasted by a knockout in the fourteenth round.

On January 24, 1950, lost world light heavyweight title to Joey Maxim in London. Was knocked out in the tenth round. Then retired. Later he turned to promoting.

RINTY MONAGHAN
(John Joseph Monaghan)

Born in Belfast, Ireland, August 21, 1920. Height, 5 feet, 3 inches. Weight, 112 pounds. Managed by Frank McAloran.

Prior to winning the world flyweight title in a bout with Jackie Paterson at Belfast, March 23, 1948 by a knockout in seven rounds, he had engaged in close to 180 contests. His record book listing is incomplete.

Started boxing in 1935. In 1938 he was knocked out by Jackie Paterson in five rounds.

Enlisted in the army in 1939.

Successfully defended world title against Maurice Sandeyron, European champion, at Belfast on April 5, 1949 and drew with Terry Allen, September 30, 1949 in fifteen rounds in the same city. Then announced retirement because of difficulty in making the weight limit.

Is an excellent singer and tap dancer. Appeared in many charity affairs in those specialities. At the end of each fight, win or lose, he sang favorite Irish ditties.

ARCHIE MOORE

Born, December 13, 1916, St. Louis, Mo. Height, 5 feet, 11 inches. Managed by Charley Johnston.

Moore began his professional career in December 1936 and received his first chance at a world title in 1952, though for ten years he was a leading middleweight and light heavyweight contender.

Moore, a terrific puncher, has kayoed better than half of his more than 125 opponents. Among those he has stopped are Bob Dunlap, Jimmy Bivins, Leonard Morrow, Bob Satterfield, Holman Williams, Lloyd Marshall, Fred Henneberry and Ron Richards.

After three years as the No. 1 light heavyweight contender, which embraced the reigns of Gus Lesnevich, Freddie Mills and Joey Maxim, Moore finally received a chance at the 175-lb. title on December 17, 1952 at The Arena, St. Louis, and decisively whipped Maxim over the fifteen round distance. In 1953, he retained title by beating Maxim again in Ogden, Utah in 15 rounds by a split decision.

CARL OLSON

Carl (Bobo) Olson was born July 11, 1928, in Honolulu, T.H., the son of a Swedish-American father and a Portuguese-Hawaiian mother. His father was a sergeant stationed at Fort Shafter. Managed by Sid Flaherty.

Olson attended McKinley High School and played football there. An accomplished horseman, his youthful ambition was to be a jockey.

A good puncher and boxer, Bobo made his pro debut in San Francisco in 1945, and then returned to the Pacific Islands where victories over Flashy Sebastian, Boy Brooks, and Anton Raadik, among others, brought him international boxing prominence. He lost two decisions to Dave Sands, one in Sydney, Australia, and one in Chicago.

On October 26, 1950, he was stopped in 12 rounds by Ray Robinson in Philadelphia and in a world middleweight title bout with Robinson on March 13, 1952, at San Francisco, Robinson narrowly eked out a 15 round decision.

Since that time Olson has scored victories over Walter Cartier, Robert Villemain, Gene Hairston, Lee Sala, Norman Hayes and many others.

With the retirement of Ray Robinson, Olson was listed as the outstanding American contender for the vacant title. He won the American crown by defeating Paddy Young over fifteen rounds on June 19, 1953. Then he clinched the world title by gaining a decision over Randy Turpin in Madison Square Garden on October 21, in 15 rounds.

MANUEL ORTIZ

Born in El Centro, California, 1917 of Mexican parentage. Height, 5 feet, 4 inches. Weight, 118 pounds. Originally managed by Tommy Farmer, later by Johnny Rogers and then became his own manager.

Started as an amateur in 1937. Beat Bobby Hager in four rounds. Floored opponent seventeen times. Rematched following week and Hager was dropped twenty times. Ortiz then scaled 108 pounds. Beat Chief Lopez, Olympic runner-up shortly after. Captured Southern California amateur flyweight crown, Golden Gloves title, then won National AAU title in Boston.

Turned professional in 1938. First fight with Benny Goldberg, a southpaw and lost. Then scored sensational three round kayo over Rush Dalma of Philippines at American Legion Stadium. From then on engaged the toughest and best among flyweights and bantams, among them were Jackie Jurich, Little Dado, Cleo Shans, Lou Salica, Tony Olivera and Kenny Lindsay.

Lost to Salica in 1939, but on August 7, 1942, in a return engagement when Lou was recognized at title holder by the N.B.A. and the California Commission, Ortiz won and received international recognition as world champion.

In 1943 he successfully defended the title seven times. Following year he successfully defended it four times.

In 1945 he entered the army and following discharge he successfully defended his crown three times—all in 1946.

He lost the championship to Harold Dade in San Francisco, January 8, 1947 in 15 rounds and regained it March 11, same year, in 15 rounds. Then in title bouts, the same year, defeated David Kui Kong Young in Honolulu and Tirso Del Rosario in Manila.

In a title bout, 1948, he defeated Memo Valero in Mexico by kayo in 8 rounds, and March 1, 1949 in Honolulu, beat Dado Marino for crown.

Lost Crown to Vic Toweel, May 31, 1950, Johannesburg, South Africa, 15 rounds.

Retired in 1951.

WILLIE PEP
(William Papaleo)

Born in Middletown, Conn. of Italian-American parentage. Height, 5 feet, 5½ inches. Weight, 127 pounds. Managed by Lou Viscusi.

Started his career as an amateur at age of fifteen. Won Connecticut State flyweight and bantam championships in 1938 and 1939. Turned pro following year. Won 62 fights in a row before being beaten by Sammy Angott in overweight match.

Compiled one of most amazing records. After Angott bout, won all contests except a draw with Jimmy McAllister until he was stopped by Sandy Saddler in 1948, a total of 143 victories out of 145 bouts. With the second knockout by Sandy Saddler, Pep engaged in a total of 156 fights of which he lost once, drew once, and was stopped twice.

Acquired featherweight claim by outpointing Chalky Wright in the Garden, November 20, 1942. Then defeated Sal Bartolo at Boston, the N.B.A. claimant, to win international recognition. As champion defended title against Wright in return bout, Phil Terranova, Sal Bartola, Jack Leslie, and Humberto Sierra.

Lost the championship to Saddler October 29, 1948 in Garden by a knockout in four rounds.

Regained crown from Saddler, February 11, 1949 in Garden, 15 rounds by a decision and lost title again to Saddler, September 8, 1950, Yankee Stadium by knockout in 8 rounds. Pep received a shoulder injury and couldn't continue.

Willie has the unique record of having served in the Army and Navy in one war. Enlisted in the Navy in 1943. After being honorably discharged in January 1944, was inducted in the Army in 1945.

January 5, 1947 was in airplane crash. Suffered broken leg and back. Five months later resumed boxing.

"SUGAR" RAY ROBINSON
(Walker Smith)

Born in Detroit, Michigan, May 3, 1920. Height, 5 feet 11 inches. Weight, 147-156 pounds. Managed by George Gainford.

Started boxing career as an amateur. Scored 69 knockouts in 85 bouts, forty of the knockouts in the first round. Won the Golden Gloves featherweight title in 1939 and lightweight crown in 1940 in New York and in Inter-city competition. As an amateur fought under the name of Walker Smith.

Began boxing career at Salem Crescent AC of Harlem in New York.

A graceful boxer. Owner of a tavern, laundry, dry cleaning establishment, barber shop and considerable real estate. Often gets off his punches with rhythmic effect and speed.

Turned professional in 1940 and went on to win forty straight before losing his first and only ring battle to Jake La Motta on February 5, 1943, his second bout with Jake. Fought lightweights, welters and middleweights. Has a draw with Jose Basora.

Gained welterweight title after Marty Servo abdicated his throne. By consent of N.B.A. and N. Y. Commission, a Robinson-Tommy Bell match was arranged to decide Servo's successor, and Ray won in 15 rounds. Defeated La Motta in five out of six bouts. Has fought the cream of welters and middleweights. Rated one of the greatest ringmen of all time. Clever and terrific puncher. Won middleweight crown on Feb. 14, 1951, at Chicago, Ill., stopping La Motta in 13 rounds. Then gave up welterweight honors.

Lost middleweight title to Randy Turpin at London, England, July 10, 1951, on 15 round decision. Regained it September 12, 1951, at Polo Grounds, New York, stopping Turpin in 10 rounds. Fight grossed $767,626.17, largest in history for non-heavyweight fight.

As middleweight champion he tried to annex the world light heavyweight title and fought Joey Maxim for the crown at the Yankee Stadium on June 25, 1952 and was stopped in the 14th round. Ray collapsed from the heat. Retired as undefeated middleweight champion on December 18, 1952. Has his own night club show.

SANDY SADDLER
(Joseph Saddler)

Born in Boston, June 25, 1926. Height, 5 feet, 8 inches. Weigh, 127 pounds.

His family moved to New York in 1929. Sandy attended high school were he was a basketball star. Later joined the Police Athletic League and took up boxing at the age of sixteen. Competed as flyweight. Managed by Dick Bruno in amateur bouts. Won 16 out of 17 fights.

Turned pro under management of Charley Johnston. Won 28 out of 38 of his first fights by knockouts. Has fought in many countries. Defeated the champions of seven countries prior to winning the world featherweight title from Pep on October 29, 1948 by a knockout in four rounds.

Beat Carlos Malacara in Mexico City in 10; knocked out Oscar Calles in Caracas in five; Miguel Acevedo of Cuba in 8; Luis Monagas in Caracas in 3; Jose Dias in Caracas in 8; Aguila Allen in Panama in 2; Young Finnegan in Panama in 5; Jim Keery in London in 4 and Kid Zefine in Panama in 2. He lost to Chico Rosa in Honolulu in 10.

In a return bout with Willie Pep he lost the featherweight title on February 11, 1949 in Madison Square Garden, 15 rounds, via the decision route and regained the crown in a third engagement in eight rounds. Pep hurt his shoulder and had to quit. In their fourth bout on September 26, 1951, Pep was stopped in the ninth round.

Saddler served in the Navy during the last World War. He has two sisters and two brothers. Early in 1952 Sandy was inducted into the U. S. Army where he is now serving.

LAURO SALAS

Lauro Salas, former world lightweight champion, was born at Monterrey, Mexico, in 1927, was the first Mexican to hold an undisputed world title. He is managed by Jimmy Fitten.

In 1948 he scored an upset by decisioning and twice downing bantamweight champion Manuel Ortiz. On December 8, 1950, he defeated Rudy Garcia to win the California featherweight title. Earlier that year he was stopped in nine rounds by Sandy Saddler.

In 1951 he lost and regained the California title in bouts with Fabela Chavez. His first chance at the world lightweight title came on April 1, 1952, at Los Angeles, Calif., when he lost a fifteen round decision to James Carter. He had Carter down in the last round.

They met again on May 14, also at Los Angeles, and Salas won the crown by decision. The little Mexican with a whirlwind style—who is actually a featherweight—then lost the title back to Carter in their third meeting on October 15 at Chicago, Ill., in a fifteen round bout.

YOSHIO SHIRAI

Yoshio Shirai, world flyweight champion, was born in Tokyo, Japan, in 1923. At the age of twenty, while working as a helper in his father's contracting business, he took up boxing under the tutelage of Toyo Sato. He stands five feet 6 inches.

Shirai never engaged in amateur bouts. Until he was inducted into the Japanese Army in 1943, he had eight pro bouts and won all. In 1946, when honorably discharged, he went back to boxing. He won his first bout, then was knocked out in the sixth round by Noboru Kushida in the fifth round for his first setback.

Like Dado Marino, who was developed by Sam Ichinose in Hawaii, Shirai was discovered by Kinoshita of Oji Boxing Club. Later, in 1947, he received further coaching from an American civilian with the U. S. Army in Tokyo, Dr. Cahn, who now handles him.

On December 4, 1951 he gain international prestige by stopping Dado Marino in 1:11 of the seventh round in Honolulu. Following that victory he won a ten round bout from Hiroshi Horiguchi, stopped Kiyoichi Muto in two and then won the title from Marino in 15 rounds via the decision route. He successfully defended his title against Marino on November 15 at Tokyo, winning a 15 round decision. He also defended it against Terry Allen, in 1953.

VIC TOWEEL

Born in Benoni, South Africa, 1929. Managed by his father, Mike, a former boxer. Is of Lebanese parentage. Of five brothers in family, only one, a cripple, doesn't box. Responsible for big boom in South African boxing. In third month of fighting, won South African bantamweight crown by defeating Jimmy Webster. Four months later acquired Union's featherweight title by outpointing Tony Lombard.

Completing first year as professional, thrashed Stan Rowan of England for British Empire bantam laurels. Also trounced former world flyweight champion, Jackie Paterson.

Became world bantamweight champion by outpointing Manuel Ortiz in Johannesburg, May 31, 1950, in 15 rounds.

On November 15, Toweel lost the title to Jimmy Carruthers of Australia in Johannesburg, So. Africa, being knocked out in one round. Was stopped again in 1953 by Carruthers in 10 rounds, quit flyweight division.

RANDY TURPIN
(Randolph Adolphus Turpin)

Born, June 7, 1928, at Leamington Spa, England. Height, 5 feet 10½ inches. Weight, 159 pounds. Managed by George Middleton. Won five national amateur titles of Britain. Started pro career in 1946. Served in Royal Navy as sea cook during World War II.

Has an unorthodox style of fighting and a heavy punch in either hand. Two brothers, Dick and Jackie, are professional fighters, Dick at one time holding the British and Empire middleweight title.

After the death of the British Empire middleweight champion, Dave Sands, Turpin was matched with George Angelo for the vacant crown and Randy won in 15 rounds. The bout took place in London on October 21, 1952.

Lost only three of almost 100 amateur fights and also three as a pro. Holds victories over men who defeated him as a professional, Jean Stock, Albert Finch and Ray Robinson.

His rise in the game has been rapid and reached its peak on July 10, 1951 when he defeated Ray Robinson on points at Earls Court, London, England, to win the middleweight title, which ranks as one of the greatest upsets of the decade.

A succession of injuries to his right hand made him develop a potent left, a punch which is popularly called the "Alakasam." Has scored 29 knockouts. Is a perfect judge of timing and distance.

Return match with Ray Robinson, at Polo Grounds, in New York, saw Turpin lose the crown when he was halted at 2.58 of the tenth round. Gross receipts set a record for non-heavyweight bout, $767,630. Turpin's purse, over $200,000 with a share of motion picture receipts, is the largest ever received by a British fighter.

He was defeated by Carl Bobo Olson in the final elimination for the world middleweight title on October 21, 1953, in 15 rounds. Previously he defeated Charley Humez in 15 rounds in London, in the final of the European elimination to decide Ray Robinson's successor.

JERSEY JOE WALCOTT
(Arnold Raymond Cream)

Born in Merchantville, N. J., January 31, 1914. Now living in Camden, N. J. Height 6 feet. Weight, 194 pounds. Managed by Felix Bocchicchio. Earliest known professional records date back to 1930, however, Walcott probably fought before then. Age has always been disputed, claims being made that he is several years older. Took fighting name of original Walcott whom he idolized.

A high school graduate, he is a good, smooth talker but somewhat shy. Is married and father of six children. Disillusionment made him quit the ring several times between 1930 and 1943. A hard puncher in his early career he acquired a unique style of boxing later on that defeated the best of heavyweights and eventually won for him the title.

In 1945 he started his rise to the top, knocking out Steve Dudas, Johnny Denson, Tommy Gomez and Curtis Sheppard and beating Joe Baski, Lee Q. Murray, Jimmy Bivins and Lee Oma. After defeats to Joey Maxim and Elmer Ray he decisioned them in returns and was matched with Joe Louis for the title, losing on a split decision after having the champion down. Louis stopped his second bid for the crown on June 25, 1948, halting him in eleven rounds.

After Louis had vacated the title, Walcott and Ezzard Charles fought for N.B.A. recognition in 1949, and Jersey Joe lost a close decision. He then stopped Olle Tandberg in Stockholm, Harold Johnson, Omelio Agramonte and Johnny Shkor in the States and defeated Hein Ten Hoff in Germany, before losing in an upset to Rex Layne in the Garden.

His fourth try for the title, on March 7, 1951 at Detroit, saw him lose again to Charles but on July 18, 1951 he halted the champion in seven rounds at Pittsburgh to win the championship.

On September 23, 1952, in the Municipal Stadium of Philadelphia, Walcott lost the title to Rocky Marciano who stopped him in the 13th round by a knockout.

He was stopped by Rocky in Chicago in a return bout in 2.25 of the opening round on May 15, 1953.

IKE WILLIAMS
(Isiah Williams)

Born in Brunswick, Ga., August 2, 1923. Now a resident of Trenton, N. J. Height, 5 feet 9½ inches. Weight, 135 pounds. Managed at start by Joe Woodman, then in turn by Eddie Mead, Connie McCarthy and now by Blinky Palermo. Competed as an amateur. Started professional career in 1940.

Packs a heavy wallop. Was an athlete while in high school. Excelled in sprints and played good baseball as first baseman. Took to boxing at age of fifteen. Captured Golden Gloves championship, sponsored by Trenton Times, and won several inter-city titles.

Established himself as first class lightweight by successfully defeating formidable opponents. Launched his career with 32 consecutive victories then lost to Bob Montgomery whom he later knocked out in Philadelphia, August 4, 1947 in six rounds to win international recognition as world champion. Previously had gained N.B.A. title by knocking out Juan Zurita in Mexico City, April 18, 1945, in two rounds.

Is married. Father of three children. Has his money well invested.

Successfully defended his crown against Enrique Bolanos, 15 rounds, May 25, 1948 in Los Angeles; Beau Jack, July 12, 1948, Philadelphia, by a knockout in six rounds; Jesse Flores, September 23, 1948, Yankee Stadium, by a knockout in 10; Enrique Bolanos, Los Angeles, July 21, 1949, by a knockout in four and Freddie Dawson, Philadelphia, December 5, 1949, by a decision in 15.

On September 4, 1946 he went to Wales and in an N.B.A. and British championship fight, stopped Ronnie James, Empire title holder at Cardiff in 9 rounds.

Lost his title to James Carter, May 25, 1951, at New York, being halted in the fourteenth round.

Retired, then returned to ring and made unsuccessful comeback. Announced retirement again at end of 1953.

BILLY PEACOCK

Billy Peacock, though fighting out of California, was born in Philadelphia in 1933. He is five feet four inches tall and was crowned during the past year the North American bantamweight champion. He is the former National A.A.U. flyweight title holder.

He made his pro debut in his home town in 1951. He has had 19 fights of which he won sixteen. Peacock is a fast, clever boxer. When he found competition at a standstill in the East, he went to live in Los Angeles where he can get action. He won the California State bantamweight championship in an upset win over Oscar Torres. He defeated among others Tommy Umeda, Moe Mario, Alex Frimbas and Celso Hidelgo and Johnny Ortega but lost to Baby Face Guitierrez, twice.

He won the North American crown by defeating Pappy Gault at the Eastern Parkway Arena but lost the California State crown to Guitierrez.

HENRY PAPPY GAULT

Henry Pappy Gault was born on February 9, 1929 at Spartanburg, South Carolina. He is the father of two children. He had an excellent amateur record before turning pro. He won the Golden Gloves, Southern and Eastern 112 pound championship in 1948.

He made his pro debut in November, 1948 against Don Smith of Lancaster, S. C. and won in four rounds. He won 23 fights in a row before losing to Frankie Sodano who had also whipped him in the finals of the National amateur flyweight championship in 1948.

He gained recognition as North American bantamweight champion by defeating Fernando Gagnon in Quebec in 12 rounds and lost the title to Billy Peacock on a split decision at the Eastern Parkway Arena.

He is an excellent boxer and a good puncher who has scored 18 knockouts in 51 fights. He defeated among others, Charlie Debow, Billy Lima, Teddy Roberts, Alex Santoy, Orlando Echevarria and Lew Yonkers. He lost a fifteen round decision to Jimmy Carruthers in Sydney, Australia in a world bantamweight championship fight.

He is a good softball player, likes to bowl. He has been often on TV in New York boxing bouts.

Nat Fleischer's All-Time Ranking of World Boxers

Heavyweights

1—Jack Johnson
2—Jim Jeffries
3—Bob Fitzsimmons
4—Jack Dempsey
5—Jim Corbett
6—Joe Louis

Middleweights

1—Stanley Ketchel
2—Tommy Ryan
3—Harry Greb
4—Mickey Walker
5—Frank Klaus
6—Billy Papke

Lightweights

1—Joe Gans
2—Benny Leonard
3—Owen Moran
4—Freddy Welsh
5—Battling Nelson
6—Tony Canzoneri

Bantamweights

1—George Dixon
2—Pete Herman
3—Kid Williams
4—Joe Lynch
5—Bud Taylor
6—Johnny Coulon

Light Heavyweights

1—Bob Fitzsimmons
2—Kid McCoy
3—Philadelphia Jack O'Brien
4—Tommy Loughran
5—Battling Levinsky
6—Georges Carpentier

Welterweights

1—Joe Walcott
2—Mysterious Billy Smith
3—Jack Britton
4—Ted Kid Lewis
5—Mickey Walker
6—Ray Robinson

Featherweights

1—Terry McGovern
2—Jem Driscoll
3—Abe Attell
4—Johnny Dundee
5—Johnny Kilbane
6—Kid Chocolate

Flyweights

1—Jimmy Wilde
2—Pancho Villa
3—Frankie Genaro
4—Fidel La Barba
5—Benny Lynch
6—Elky Clarke

Biographies of The Ring's All-Time Ranking of Boxers

ABE ATTELL

Abe Attell was born on February 22, 1884 at San Francisco, Calif. Nationality, Jewish-American. Weight 122. Height 5 feet 4 inches. Managed by Al Lippe.

Attell started his professional career in 1900, going through his first 32 fights without a loss, while scoring 24 knockouts. He won the featherweight title by stopping Harry Forbes in five rounds on February 1, 1904 at St. Louis, Mo., and defended his title successfully eleven times until losing it to Johnny Kilbane in twenty rounds on February 22, 1912.

His battles with Owen Moran were classics and his ten round no decision with Jem Driscoll on February 19, 1909 at New York is rated as one of the best exhibitions of ring science ever seen in New York.

Among others Attell met were George Dixon three times, Benny Yanger, Pal Moore, Harry Baker, Aurelio Herrera, Eddie Hanlon, Brooklyn Tommy Sullivan, Kid Broad, Kid Herman, Matty Baldwin, Battling Nelson, Jimmy Walsh, Frankie Neil, Ad Wolgast, Johnny Regan, Tommy Feltz, Biz Mackey, Freddy Welsh, Charley White and George Chaney.

After his retirement he went into business and opened a tavern in New York.

JACK BRITTON

Jack Britton was born William J. Breslin on October 14, 1885 at Clinton, N. Y. Nationality, Irish-American. Weight 144 lbs. Height 5 feet 8 inches. Managed by Dan Morgan.

Britton started his professional career in 1904 and campaigned for 27 years, until 1930. He was one of the cleverest boxers in the history of the welterweight division. Britton's series of 20 fights with Ted Kid Lewis, covering 222 rounds, rates as one of the greatest marathons of the ring. With the crown vacant, Ted Kid Lewis claimed the title on defeating Britton on August 31, 1915 at Boston, Mass. They met in a title bout on June 25, 1917 at Dayton, Ohio, Britton losing a 20 round decision.

On March 17, 1919, Britton stopped Lewis in nine rounds at Canton, Ohio, to win the crown which he held until Mickey Walker took it from him on November 1, 1922.

After retirement he became a boxing instructor, then the owner of a gas station in Florida and later returned to boxing as a manager.

TONY CANZONERI

Born November 6, 1908, Slidell, Louisiana. Italian-American. Height 5 feet 4 inches. Weight 135 pounds. Managed by Sammy Goldman.

He was one of the greatest lightweights of all time. He started his boxing career as an amateur when he weighed only 95 pounds.

Canzoneri moved to Brooklyn at an early age. He fought in the flyweight and bantam divisions and won the New York State amateur bantam crown in 1924.

Tony held eight titles including his amateur championships. As a professional, he was featherweight, junior lightweight and twice holder of lightweight crowns. He was a bootblack in his youth. He fought Bud Taylor for bantam title and earned a draw in ten furious rounds.

Canzoneri started title grabbing in 1928. He beat Benny Bass for the featherweight championship following an elimination after Johnny Dundee's retirement. Louis Kid Kaplan won the tourney by knocking out Danny Kramer. Kaplan outgrew the class.

Benny Bass won the Philadelphia tourney and Red Chapman won in New England. Bass beat Chapman, and Canzoneri, New York's representative beat Bass in fifteen rounds on February 10. Canzoneri lost the title to Andre Routis on September 28, 1928, 15 rounds.

Canzoneri knocked out Al Singer in one round, November 14, 1930, to win the world lightweight crown. He lost it to Barney Ross in Chicago, June 23, 1933.

With the advancement of Ross to the welterweight division, Canzoneri entered a tournament to decide Barney's successor and defeated Lou Ambers, May 10, 1935, in New York in 15 rounds, to regain lightweight laurels. Ambers turned tables on Tony, winning the championship in return engagement September 4, 1936, 15 round decision, in New York.

As a junior lightweight, in 1930, Tony beat Jackie Kid Berg for the title. Tony lost it to Johnny Jadick after which the class was eliminated from boxing.

Canzoneri won the junior welter title in 1933 and lost the world lightweight crown to Barney Ross, September of that year.

Canzoneri retired in 1938 after being knocked out by Al Davis in 3 rounds on November 1 and became an actor.

GEORGES CARPENTIER
(The Orchid Man)

Georges Carpentier was born January 12, 1894, at Lens, France. Weight, 175. Height 5 feet, 11½ inches. Managed by Francois Descamps.

Carpentier, known as "The Orchid Man," started his professional career in 1907 and retired in 1926. In 1912 he lost on a foul in 19 rounds to Frank Klaus in a bout advertised as for the middleweight title. In his first American fight he defeated Battling Levinsky on October 12, 1920 in Jersey City, N. J., on a four round knockout to win the light heavyweight title.

In his next start, at Boyle's Thirty Acres, Jersey City, N. J., for the heavyweight title, he was stopped in four rounds by Jack Dempsey in the first "Million Dollar" gate. Carpentier lost his light heavyweight title to Battling Siki by a knockout in the sixth round, on September 24, 1922, at Paris, France.

The "Orchid Man" served in the French Army in World War I, as a Lieutenant in the Aviation Corps.

He fought in every division from flyweight through heavyweight.

KID CHOCOLATE
"The Cuban Bon Bon"

Kid Chocolate was born Eligio Sardinias at Cerro, Cuba, January 6, 1907. Height 5 feet 6 inches.

He started a business career early as a newsboy then turned to amateur boxing. He fought in 103 amateur bouts, and scored 86 knockouts. He was then signed by Luis Guitteriez, famous Cuban sports writer and turned professional.

He made good with a vengeance from the start. After stopping 28 opponents he came to America. He started his U. S. campaign in 1928 at Commonwealth Club of Harlem.

He was a double title holder. The Kid held the featherweight and junior lightweight championships. He won the feather title on October 13, 1932 when he scored a knockout over Lew Feldman in final New York elimination in 2.45 of twelfth round. He knocked out Benny Bass in Philadelphia on July 15, 1931 to win junior lightweight crown.

The biggest purse he got was $49,600 from the Al Singer contest which he won in 12 rounds. He earned $345,000 in his American ring campaign.

His record shows a total of 122 ring battles of which he won 67 by decisions. He scored 42 knockouts, lost six, drew four times and was knocked out three times.

When he retired he was made an athletic director of Cuban boxing and was placed on a monthly government pension.

ELKY CLARK

ELKY CLARK had a most interesting career as a fighter. He stood out as a freak but rated high as a boxer in international circles. He was married and had four children before he engaged in a bout with Fidel La Barba of Los Angeles for the world flyweight crown. At the time Elky was twenty-eight years old, he had been fighting for four years and held the Scottish and European crowns. He and Fidel fought 15 rounds in Madison Square Garden and the American won, thus gaining possession of the world title.

Before entering into boxing, Clark played a dulcimer for a living. He played his banjo in pubs and the patrons of the taverns in Glasgow were so delighted with his tunes that he became most popular with them. Then when he turned to boxing, they were his ardent supporters. He was not as good as Jimmy Wilde, but his general ring ability gained for him the praise of the European and American scribes. It was after the retirement of Wilde that Clark competed in a tournament staged by the National Sporting Club of London and came through with flying colors to win the Lord Lonsdale belt.

JAMES J. CORBETT
(James John Corbett)

Known as "Gentleman Jim." Born, September 1, 1866, San Francisco, California. Participated in the first of the "big gloves" contests when he won the heavyweight crown from John L. Sullivan at New Orleans, La. in 1892. He kayoed the Boston Strong Boy in the 21st round. Purse of $25,000 and a stake of $20,000. Managed by William A. Brady.

Corbett, who rose from a bank teller to a world champion, was a father of a new school of boxing, science instead of pure brawn. Lost title to Bob Fitzsimmons in 1897, 14 rounds at Carson City, Nevada, with a solar plexus blow. Fought James J. Jeffries twice, losing the first time at Coney Island, May 11, 1900 by a knockout in 23 rounds and again in San Francisco, August 14, 1902 by a knockout in ten rounds.

Was the most successful of all boxer-thespians. He starred in "Gentleman Jack," the "Cadet" and "Cashel Byron's Profession." Appeared in many plays. Died on February 18, 1933 at Bayside, Long Island, N. Y.

JOHNNY COULON

Born in Toronto, Canada on February 12, 1889, of Irish-French descent. Height, 5 feet, 3 inches. Weight, 118 pounds.

Johnny has been a resident of Chicago for many years. In fact, the Windy City claims him as its own because of his long established residence there.

He started his fighting career in 1905, claimed the bantam title in 1909, when Jimmy Walsh of Boston had outgrown the division, held it until June 9, 1914, when he was knocked out by Kid Williams of Baltimore in three rounds.

Coulon has the distinction among modern champions of having twice defended his crown in twenty round bouts within a period of a fortnight, quite a feat. In the first, he won from Frankie Conley, the Wisconsin Italian, at Vernon, Cal., and in the second, with Frankie Burns, the clever Jersey City boy, was defeated at New Orleans.

Coulon fought for several years after losing his title. He quit only after his defeat at the hands of Charley Ledoux in France in 1920, a knockout in the sixth round. Thereafter, he went into vaudeville, then refereed amateur bouts and later opened a gymnasium.

JACK DEMPSEY
(William Harrison Dempsey)

Known as the "Manassa Mauler." Born, June 24, 1895, Manassa, Colo. He won the title from Jess Willard, July 4, 1919, at Toledo, Ohio, when he provided the fireworks for the celebration by knocking out Willard in 3 rounds.

On September 23, 1926 he lost heavyweight crown to Gene Tunney at Philadelphia in a rainstorm. He failed to regain the title from Tunney in 10 rounds the following year at Chicago, precipitating the famous "Long Count" controversy.

Currently a referee and proprietor of the Jack Dempsey Restaurant in New York City.

GEORGE DIXON

George Dixon, was born in Halifax, Nova Scotia, July 29, 1870. Height, 5 feet, 3½ inches. Weight, when he started his career, 87 pounds. Weight, at height of his career, 122 pounds. One of the greatest fighters of all time. Held paperweight and then the bantamweight championship of world. Later abdicated the latter crown and won featherweight title. Managed by Tom O'Rourke.

Fought over a stretch of 20 years. Started professional career in 1886 and wound up in 1906.

Record books fail to record all his fights. Fought about 800 battles, many in vaudeville tours, where he engaged all comers.

Began his career by stopping Young Jackson in Halifax in third round, November 1, 1886. First appearance in Boston, on September 21, 1887 against Elias Hamilton.

Was called Little Chocolate. A marvel in cleverness and a hard hitter.

Won bantamweight title in 1890, when he stopped Nunce Wallace in London in eighteen rounds.

On July 28, 1891, knocked out Abe Willis, Australian feather king in five rounds, then retired from bantam class and entered featherweight division. On September 2, 1892, knocked out Jack Skelly at New Orleans in eight rounds, to gain recognition as featherweight champion. He lost to Frank Erne in 20 rounds on November 27, 1896 at 122 pounds, but defeated Erne in return engagement on March 24, 1897 in 25 rounds. Lost title when stopped by Terry McGovern in 8 rounds, June 23, 1900.

Fought last bout, December 10, 1906. Died in New York, 1909.

JEM DRISCOLL

Born, December 15, 1881 at Cardiff, Wales. Height 5 feet 6 inches. Weight 126 pounds. Managed by Jimmy Johnston.

He started his career in 1901 and quit in 1919 after being stopped in 16 rounds by Charles Ledoux in London.

It was on November 13, 1908 that Driscoll made his American debut at the Fairmont A.C. of New York City. Matty Baldwin was his opponent, and although Matty was a terrific hitter, the bout went the limit with Driscoll giving the New Englander a boxing lesson from start to finish.

It was on February 19, 1909 that he met the great Abe Attell, featherweight extraordinary. That bout, following contests with Leach Cross, Johnny Marto and Tommy Langdon, all heavy hitting lightweights, found Driscoll the victor by a wide margin.

Driscoll was a revelation in America. He fought such stars as Leach Cross, Grover Hayes, Johnny Marto, Matty Baldwin, Charlie Griffin and Attell. He drew in 20 rounds with Owen Moran in London on January 27, 1913, in a British Empire featherweight title bout.

He served during the War, from 1914 through 1918. He died on January 31, 1925 at Cardiff, Wales, from pneumonia.

JOHNNY DUNDEE

JOHNNY DUNDEE, dubbed the "Scotch Wop", was one of the greatest featherweights of all time. He fought every boxer of note both in his own division and in the lightweight class and stood out among the top ranking pugilists. He was a main event fighter for almost twenty years.

His real name is Joseph Carrora. He was born on November 22, 1893 in Sharkai, Italy and came to America at an early age. He started boxing in 1910 and won his first fourteen bouts, all in New York. Among the stars whom he fought were Benny Leonard, Willie Jackson, Freddy Welsh, Joe Mandot, Rocky Kansas, Lew Tendler, Ever Hammer, Joe Rivers and Leach Cross.

He was fast and a sharp hitter. He was a wizard in fighting off the ropes. He never tired. He possessed great stamina and a fighting heart. His bouts with Sammy Mandell, Tony Canzoneri, Tod Morgan, Kid Sullivan, Eddie Cannonball Martin and Sid Terris were all top events in New York's fistic history.

On January 15, 1917 he suffered his greatest fistic shock when he was knocked out by Willie Jackson in Philadelphia in one round. He didn't quit the ring until 1929. He now is engaged in business in East Orange, New Jersey.

BOB FITZSIMMONS

Born at Elston, Cornwall, England, June 4, 1862. Weight, 181 pounds. Height, 5 feet, 11¾ inches. A blacksmith by trade, prior to turning to boxing. Known also as Ruby Robert, Freckled Bob, and The Lanky Cornishman.

Made first appearance at Timaru, New Zealand in Jem Mace's booths in 1880. Started his boxing career as a professional in Australia in 1888. Arrived in San Francisco, May 10, 1890.

Won the middleweight championship of the world January 14, 1891, New Orleans, by knocking out Nonpareil Jack Dempsey in 13 rounds. Knocked out Peter Maher, March 2, 1892, Olympic Club in New Orleans, 12 rounds, in first important heavyweight contest. Fitzsimmons then only a middleweight.

Knocked out Dan Creedon, September 26, 1894. Engaged in famous International affair with Peter Maher, February 21, 1896 at Langtry, Texas, and stopped Maher in 1 minute and 35 seconds.

Knocked out Jim Corbett for heavyweight championship in 14 rounds, at Carson City, Nevada.

Held three championships, middleweight, light-heavyweight, and heavyweight. Defeated George Gardner for the light-heavyweight crown after Fitzsimmons had lost the heavyweight championship to Jim Jeffries at Coney Island, New York, June 9, 1899. He was knocked out in 11th round. Fought until he was 52 years old. Last fight 1914. Died, Chicago, October 22, 1917.

JOE GANS

Born in Philadelphia, Pa., November 25, 1874. Height, 5 feet, 6½ inches. Weight, 133 pounds. Known as the Old Master. Exceedingly clever. Began boxing career in 1891. Managed by Al Hereford.

Started business career in fish market.

Participated in 155 battles and won 49 by knockouts. Gans was defeated eight times, twice on points by Dal Hawkins and Bobby Dobbs in 1897, by two knockouts at hands of Elbows McFadden and Terry McGovern in 1899 and 1900, respectively. He was also beaten by Erne when he stopped because of an injury at end of twelve rounds in 1900. He lost to Sam Langford in 1903 and was stopped by Battling Nelson twice in 1908.

Won lightweight title from Frank Erne at Fort Erie by one round knockout in 1902. Jimmy Britt claimed crown after Gans put on weight, then Gans fought Britt for title and regained it at San Francisco, October 31, 1904, on a foul in 20 rounds.

At Goldfied, Nevada, on September 3, 1906, Gans won from Battling Nelson on a foul in 42 rounds to retain the title but in a return bout at Colma, California, July 4, 1908, Gans was knocked out by Nelson in the 17th round to lose the championship.

Gans died on August 10, 1910 at Baltimore, Maryland.

FRANKIE GENARO

He was born in New York on August 31, 1901. As a boy he had ambitions to become a jockey and for a time served as a stable boy. He liked boxing and at the age of sixteen entered a tournament at the Crescent A.C. for his first contest. He won the Metropolitan flyweight crown during the first few months of his fighting career. Then entered the bantam class and gained considerable success.

He was a member of the Olympic team that carried off the honors in the Antwerp Games. Other members of that great team were Sam Mossberg and Eddie Eagan, later New York Boxing Commissioner.

As a pro he won nineteen in a row before losing his first contest. He defeated Pancho Villa in a flyweight contest in Madison Square Garden in 15 rounds. The bout was billed for the American title.

In July, 1925, when Pancho Villa, the world title holder died, Genaro laid claim to that title and won eight bouts in a row to receive recognition. Then he went to Los Angeles when he fought Fidel La Barba and La Barba relieved him of the crown.

HARRY GREB
"The Human Windmill"

He was born in Pittsburgh, Pa., June 7, 1894, of Irish-German parents.

Greb started his boxing career as a middleweight and fought in the top two divisions, also. He held both the middleweight and light heavyweight crowns. He won the former from Johnny Wilson and the latter from Gene Tunney. Managed by George Engel.

He engaged in many thrilling encounters. His most vicious was with Mickey Walker which he won in 15 rounds. When he fought Gunboat Smith, a heavyweight, he was only a middleweight yet stopped the Gunner in one round. He fought Tunney five times, Gene winning twice, losing once and the other two were no decision contests.

He was an indefatigable worker, a windmill in action. He feared no one. He tried hard to get Jack Dempsey to meet him but without success.

He died from an eye operation on October 22, 1926.

PETE HERMAN

Born in New Orleans, 1896 of Italian-American parents. He was managed by Sammy Goldman. Weighed 112 to 116 pounds and was 5 feet 2 inches in height.

He started his boxing career in 1913. He won the world bantamweight title from Kid Williams in a 20 round bout at New Orleans on February 7, 1916 and lost it to Joe Lynch on December 22, 1920 in Madison Square Garden.

On July 25, the following year, Herman regained the crown when he defeated Lynch in Brooklyn in 15 rounds.

Two months later, on July 25, he dropped the title to Johnny Buff in the Garden in 15 rounds.

Herman fought for the last time on April 24, 1922 when he whipped Roy Moore in a ten rounder in Boston. He became blind and retired. He is the owner of a night club in New Orleans and was appointed to the State Boxing Commission.

JAMES JACKSON JEFFRIES

Known as the Boilermaker and the California Grizzly. Born April 15, 1875 at Carrol, Ohio. Started fighting in 1896. Won the heavyweight title from Bob Fitzsimmons on June 9, 1899 by a knockout in the eleventh round. This was only his thirteenth professional fight.

Retired undefeated in 1904 but made a comeback when urged to do so and was knocked out by Jack Johnson at Reno, Nevada, July 4, 1910, in the fifteenth round. Managed by William A. Brady.

His greatest fight was with Tom Sharkey at Coney Island, a 25 round draw fought on November 3, 1899. Another great battle was that with Corbett at Coney Island, May 11, 1900, in which he stopped Corbett in the twenty-third round.

Jeffries after his retirement, lived on his farm at Burbank, Calif., where for a time he promoted amateur fights. He died there after a long illness on March 3, 1953.

JACK JOHNSON

Born, March 31, 1878, Galveston, Texas. Height, 6 feet, ¼ inch. Weight, 195 pounds. Managed by Sam Fitzpatrick.

Son of a school house janitor. Worked as father's helper, then in cotton fields and on wharf, before leaving home to roam the country.

Became a stable boy at race track. Travelled North and in Boston, took a fancy to Joe Walcott and helped him train. Started his fistic career in 1899 and didn't quit for upwards of twenty years.

Fought the greatest men of his time. Known as "Lil Arthur." Engaged in many return battles with Hank Griffin, Frank Childs, Sam McVey, Joe Jeannette and Sandy Ferguson, among other stars. Began climb toward top in 1906 and when Tommy Burns beat Marvin Hart, to gain the title which Jim Jeffries abdicated, Johnson challenged him and followed Tommy to Australia where they clashed on December 26, 1908 and Johnson won the world heavyweight crown, stopping Burns in the fourteenth round.

Johnson knocked out Stanley Ketchel the following year after Ketchel put Johnson down. Then Jack battered Jim Jeffries into submission in Jeffries' comeback attempt. The bout was halted in fifteenth round at Reno, Nevada. Tex Rickard was the referee.

In 1912, stopped Jim Flynn in nine rounds, then went to England and Paris and remained abroad for several years. Accepted challenge from Jess Willard and was stopped in 26th round at Havana to lose title.

Last bout was in 1926. Fought in 97 contests, losing only five.

Was one of pugilism's greatest. Exceptionally clever and best feinter in game. Had a wonderful left jab.

Died in auto accident at Raleigh, N. C., June 10, 1946.

STANLEY KETCHEL

Known as the Michigan Assassin. A terrific hitter. Often called the greatest of all middleweights. Stanley Ketchel was christened Stanislaus Kiecal. He was born at Grand Rapids, Michigan, on October 10, 1887. He was of Polish descent, powerful in physique and a courageous battler.

First began fighting in his sixteenth year. First major battle came on February 12, 1905, at Butte, Montana when he held Jack Sullivan to a draw in twenty rounds. Then his big chance came on July 4, 1907, on which day he met Joe Thomas. The latter at this time was generally considered the best of the middleweights. The bout went twenty rounds to a draw.

Their second fight took place at San Francisco, September 2, 1907, and this time Ketchel scored a knockout in the thirty-second round. Their third engagement took place at San Francisco on December 12, 1907, and Ketchel gained the verdict at the end of twenty rounds.

Regained the middleweight title after he had lost it to Billy Papke by a knockout. Stopped Papke just one round sooner than Papke stopped him. Fought Jack Johnson, then heavyweight champion of the world when Johnson scaled 205½ pounds and Ketchel only 170¼. He was knocked out by his heavier opponent in the twelfth round after he had dropped Jack in that same round.

Ketchel scored 44 knockouts, fourteen of which came in succession. Was shot to death by Walter Dipley at Conway, Mo., October 15, 1910.

JOHNNY KILBANE

The featherweight class for many years boasted of some of the cleverest of all fighters, among whom were such stars as Billy Murphy, Johnny Griffin, George Dixon, Frank Erne and Abe Attell. When Attell was in his prime, the field of featherweights was composed of an unusual crop of heavy hitters, yet it remained for another clever boy, one almost the equal of Attell, to dethrone him in a twenty-round bout, at Los Angeles.

That boxer was Johnny Kilbane, who held the crown for eleven years. He won the championship on February 22, 1912, and lost it to Eugene Criqui of France at the Polo Grounds of New York City on June 2, 1923. Criqui stopped Kilbane in the sixth round.

Kilbane was born in Cleveland on April 18, 1889 and began his pro career in 1907. He comes from Irish stock. Managed by Jimmy Dunn.

FRANK KLAUS

Frank Klaus was born on December 30, 1887, in Pittsburgh, of German-American parentage. Height, 5 feet 7½ inches. Weight, 160 pounds. Managed by George Engel.

He began his career in 1904 and ended it in 1913.

The fight that brought Klaus most fame was that at Dieppe, France, June 24, 1912, with Carpentier. The Frenchman was so badly whipped that his manager, Francois Descamps, to save him from a knockout, leaped into the ring in the nineteenth round and claimed a foul. Klaus won that fight and with it the prestige that went with a victory over such a star.

He died on February 8, 1948.

FIDEL LA BARBA

He was born September 29, 1905 in New York City of Italian descent, but went to California at an early age and made that his home. Managed by George Blake. He won many amateur titles and finished up his amateur career as an Olympic champion. He retired undefeated as a flyweight in 1942 to enter Stanford University.

As a pro he held Jimmy McLarnin to a draw. He had a good left hook. He turned in his greatest fight against Kid Chocolate in a featherweight championship contest on December 2, 1932 in Madison Square Garden. Employed a left hook and weave style.

He wrested the flyweight title from Frankie Genaro on August 22, 1925 and defended it successfully against Elky Clarke of England in 12 rounds on January 21, 1927. Turned to journalism after retirement and graduation from Stanford.

BENNY LEONARD
(Benny Leinert)

Born, April 7, 1896, New York, N. Y. Leonard kayoed Freddy Welsh at New York in 9 rounds in 1917 to win the world lightweight title. He held the crown until 1925 when he retired undefeated. One of the three greatest lightweights of all time.

He made an unsuccessful comeback in 1931. His last fight was in 1932 when he was knocked out by Jimmy McLarnin.

Leonard was one of the leading New York ring officials. He collapsed and died at the St. Nicholas Arena ring, April 18, 1947, while refereeing a bout.

He served in two World Wars. Leonard held the lightweight crown 7 years. He was one of two lightweight champions to retire undefeated.

BATTLING LEVINSKY

Battling Levinsky was born Barney Lebrowitz on June 10, 1891, at Philadelphia, Pa. Nationality, Jewish-American. Weight, 175. Height, 5 feet, 11 inches. Managed by Jack Hanlon and Dan Morgan.

Levinsky started fighting in 1906, using the name of Barney Williams, which he kept until 1913. He retired in 1929.

He challenged Jack Dillon for the light heavyweight title on April 25, 1916, losing a fifteen round decision at Kansas City, Mo., but defeated Dillon for the title the same year, on October 24, at Boston, Mass., in 12 rounds.

Levinsky lost the crown to Georges Carpentier on a four round knockout on October 12, 1920, at Jersey City, N. J.

On January 13, 1922, he challenged Gene Tunney for the American light heavyweight title at New York City, N. Y., losing at the end of 12 rounds.

Levinsky died on February 12, 1949, at Philadelphia, Pa.

TED KID LEWIS
(Gershon Mendeloff)

Ted Kid Lewis was born in London, England on October 24, 1896.

Twice holder of the world's welterweight championship, former winner of the Lord Lonsdale belt in the welterweight and middleweight divisions in England, Ted Kid Lewis holds a unique record in boxing history.

In this country, Lewis' best work in the ring was accomplished as a welterweight. He engaged in 20 bouts with Jack Britton between 1915 and 1921. Lewis won three bouts; Britton won four; there were two draws and eleven were no-decision bouts.

He started boxing in 1910 and quit in 1929. He began as a bantamweight and wound up boxing light heavies and heavyweights. Was managed by Jimmy Johnston in the United States.

After the world war, Lewis went back to England, where he engaged in a number of contests. Later he went to Vienna, where he acted as tutor of boxing.

He was christened Michael Herchon.

From the time he began his ring career in 1910 until he retired, he engaged in more than 400 battles.

TOMMY LOUGHRAN

Tommy Loughran was born on November 29, 1902, at Philadelphia, Pa. Nationality, Irish-American. Weight, 175. Height, 5 feet 11 inches. Managed by Joe Smith.

Loughran started his professional career in 1919 and campaigned steadily until his retirement in 1937. After Jack Delaney relinquished the title, Loughran and Mike McTigue met for the vacant crown on October 7, 1927, at New York City with Loughran taking a fifteen round decision. He successfully defended the title against Jimmy Slattery, Leo Lomski, Pete Latzo (twice), Mickey Walker and Jimmy Braddock before giving up to campaign as a heavyweight.

On March 1, 1934, he met Primo Carnera for the heavyweight title at Miami, Fla., losing a fifteen round decision. He was outweighed by 84 pounds, the weight being 270 to 186, a record for a title bout.

Loughran was one of the cleverest boxers in modern ring history.

In 1942 Loughran enlisted in the United States Marine Corp. Now engaged as a sugar broker.

BENNY LYNCH

Benny Lynch was Scotland's first world champion. He held the flyweight title. He was born on April 2, 1913 in Glasgow, and died on August 8, 1946. He outpointed Small Montana of the Philippines at Wembley, London, to gain universal recognition as champion.

Benny boxed under his real name. He was born in the heart of the thickly populated industrial section of the Clydesdale city famed for its ships and engineers. At the age of eight he won his first honors, the four stone championship in amateur competition. After 37 bouts as an amateur he turned pro. He won all but two of his amateur contests.

He won the Scottish championship when he beat Jimmy Campbell of Glasgow in 15 rounds at the Olympic Stadium of that city. Then he whipped the Italian champion, Carlo Cavagnoli; Maurice Huguenin of France; Valentin Angleman, the French title holder; Pedrito Ruiz, Spanish champ and Tut Whalley of England to rise to the top of his division as a challenger for the crown.

In 1935 he drew with Jafkie Brown of Manchester, the champion, in an overweight match and on September 9 of that year, in a return engagement, he relieved Brown of his crown, flooring the king ten times.

Had Lynch guarded his health, he would have lasted long. He was the conqueror of every champion in every country and was a worthy title holder, but his love for liquor eventually felled him.

JOE LYNCH

Born in New York City, November 30, 1898. Weight 118 pounds. Height, 5 feet 7½ inches. Managed by Eddie Mead.

He began his career in 1916, and was one of the outstanding boys in the bantam division throughout his career. He won the crown from Pete Herman in 1920, in Madison Square Garden in a fast fifteen round bout but lost it to Herman in a return engagement on July 25, 1921, in Brooklyn. Herman two months later lost the championship to Johnny Buff. Lynch in turn, on July 10, 1922, stopped Buff in 14 rounds to regain the crown.

Lynch had an excellent right hand, one of the best in the business and he used it effectively against his opponents. When hurt, he did his best fighting. He would tear in and carry the battle to his rival. At long range he used a "one-two" blow, a left jab followed by a hard right.

After his retirement he bought a farm and a gymnasium at New City, N. M., and later was appointed postmaster of that city.

KID McCOY
"The Corkscrew Kid"

Christened Norman Selby, McCoy was born on October 17, 1873, at Rush County, Ind. He was a natural middleweight but fought men in the heavyweight and light heavy division.

He was 5 feet, 11 and scaled 160 pounds. He started his career in 1891, and retired in 1914, after a tour of Europe.

At one time he claimed the light heavy crown. He was the original globe trotter. He introduced boxing into many parts of Africa and Europe.

He knocked out Tommy Ryan at Maspeth, L. I., in 15 rounds to win the welterweight title on March 2, 1896, after which he went into the higher divisions because of weight increase. He then fought Jack Root for the light heavyweight crown on April 22, 1903, at Detroit, but was outpointed.

He committed suicide in Detroit, Mich., April 18, 1940.

TERRY McGOVERN

John Terrence McGovern, born in Johnstown, Pa., March 9th, 1880. Won the featherweight championship when he whipped George Dixon. Terry started fighting at 17, and during the outstanding part of his career was under the management of Sam Harris and Joe Humphreys.

George Dixon was knocked out in a New York fight by McGovern, in 8 rounds, on January 9th, 1900. Overnight the Irish whirlwind was made into a hero. That same year McGovern knocked out Eddie Santry, Kid Broad, Frank Erne, and Joe Gans. McGovern's fight with Gans in Chicago was branded as a fake, and it killed the game in Chicago.

In 1901, McGovern went to San Francisco and there knocked out Aurelio Herrera in 5, and Oscar Gardner in 4 rounds. His first setback was when Young Corbett of Denver knocked him out in Hartford, Conn., on November 28, 1901, in two rounds. The Denverite again kayoed McGovern at Mechanic's Pavilion in San Francisco on March 31st, 1902.

The bulldog whirlwind Irishman beat Eddie Hanlon in the East and fought no-decision battles with Battling Nelson and James Edward Britt. Later, McGovern wasted away through fast living, was so sick mentally that he had to be confined to a sanatorium. He passed away at 38 on February 22, 1918.

OWEN MORAN

Born in Birmingham, England, October 4, 1884. Height, 5 feet 3 inches. Weight 116-136 pounds. Managed in America by Charley Harvey.

He was one of England's greatest lightweights and featherweights. Known as "The Fearless." Twice fought for the British featherweight title. In 1913, his first big fight, he drew with peerless Jem Driscoll at the old National Sporting Club.

Was one of the toughest, roughest fighters of his weight and very courageous. One of his three visits to America lasted five years, during which he fought the top talent and beat our most formidable fighters. Among his outstanding bouts were those with Battling Nelson, whom he knocked out in the eleventh round in 1910, and against Ad Wolgast, who beat the Englishman in 15 rounds. He started his pro career at the age of 17.

He fought Abe Attell five times. Two contests, one 25 rounds and the other 23 rounds, each to a draw, were also top performances. For six years, from 1904 through 1910, he was rated one of the world's best.

He died in Birmingham at the age of 64.

BATTLING NELSON
"The Durable Dane"

Born, June 5, 1882 in Copenhagen, Denmark. Height 5 feet 7½ inches. Weight 133 pounds. Managed by Billy Nolan.

Battling Nelson was known as the Durable Dane because of his remarkable endurance. He was a rough and tumble fighter of the boring-in school. He lacked science but could hit hard.

He began his career in 1896.

It was on September 3, 1906 at Goldfield, in a bout promoted by Tex Rickard, that Nelson was disqualified for fouling Joe Gans in a lightweight title bout that ended in the 42nd round. They met again on July 4, 1908 at San Francisco and this time Nelson won the title by scoring a knockout in the 17th round. A third contest was arranged for September 9, 1908 at Colma, Calif., and Nelson retained his crown, halting Gans in the 21st round.

Nelson lost his championship to Ad Wolgast by a knockout in the fortieth round on February 22, 1910 at Point Richmond, Calif., with Eddie Smith the referee. The Durable Dane quit the ring in October 1913, then made a comeback in August of the following year and on and off he engaged in contests through 1923 when he hung up his gloves.

PHILADELPHIA JACK O'BRIEN

Philadelphia Jack was born Joseph F. Hagan on January 17, 1878, at Philadelphia, Pa. Nationality, Irish-American. Weight, 158. Height, 5 feet, 10½ inches.

O'Brien started his professional career in 1896 and fought for seventeen years, until 1912.

He won the light heavyweight title by stopping Bob Fitzsimmons in the thirteenth round on December 20, 1905, at San Francisco but continued fighting heavyweights, never defending his title and holding it until his retirement.

Twice O'Brien challenged Tommy Burns for the heavyweight title, drawing in twenty rounds on November 28, 1906, and losing a twenty round decision on May 8, 1907, both at Los Angeles.

In his bout with Stanley Ketchel, on March 26, 1909, at New York City, O'Brien was knocked out in the final round but was saved by the bell.

O'Brien died on November 12, 1942, at New York City.

BILLY PAPKE
"The Thunderbolt"

Billy Papke, born on September 17, 1886, at Spring Valley, Illinois, of German-American parentage. He started boxing in 1905.

Papke knocked out Stanley Ketchel in the 12th round on September 7, 1908, to win the world middleweight title. On November 26, 1908, Ketchel turned the tables on Papke, knocking him out in the eleventh round at San Francisco to regain the throne. On July 5, 1909, he lost a terrific battle of 20 rounds to Ketchel at Colma, California.

After Ketchel's death in 1910, Papke claimed the crown. He was outpointed in 20 rounds by Cyclone Johnny Thompson in Australia, on February 11, 1911, and after Thompson had outgrown the class, Papke again claimed the throne.

Frank Mantell disputed that claim and beat Papke in 20 rounds on February 22, 1912 in Sacramento.

Papke committed suicide on December 27, 1936.

TOMMY RYAN

It has been said for Tommy Ryan, by men who should know, that he was the greatest fighter for his weight boxing has known.

He was a wily scrapper and a great hitter and as welterweight champion he stood preeminent in a day of great fighters.

He was born at Redwood, N. Y. Mother, English; father, French. He was christened Joseph Youngs. Weight, 142 pounds at start of career. Height, 5 feet, 7¾ inches.

He started boxing as a pro in 1887, and quit in 1907.

It was on July 26, 1894, at Minneapolis, that Ryan took the welterweight championship by beating Billy Smith in twenty rounds. Tommy and Smith met again, at Coney Island, New York, on May 27, 1895, but the police interfered in the eighteenth round and it was called a draw.

On March 21, 1896, Kid McCoy stopped Ryan in fifteen rounds and took the title. Ryan then entered middleweight division and laid claim to the crown after Fitzsimmons had retired. He beat all other claimants and was generally recognized as the best. In 1907 he retired.

Ryan died at Van Nuys, California, August 3, 1948.

MYSTERIOUS BILLY SMITH
(Amos Smith)

He was born in Eastport, Maine, May 15, 1871, but lived during the early part of his youth in Saint John, New Brunswick, Canada. He was an Irish-American. Height 5 feet 8½ inches and weight, 145.

He started professional boxing in 1891. He was rated high in the ranks of the ring greats. He claimed the world welterweight title in 1892 when Paddy Duffy, the champion, retired. He made his claim stand up by defeating Danny Needham, stopping him in 14 rounds in San Francisco in a contest recognized as for the crown. He lost the title to Tommy Ryan in Minneapolis in 1894 in a twenty round bout refereed by Joe Choynski. But in 1898, he regained the crown, by defeating Matty Matthews in 25 rounds. He stopped the great Joe Walcott in 20 rounds and then lost the title to Rube Ferns on a foul in the twenty-first round of their bout in Buffalo on January 15, 1900.

Smith had a remarkable record and has been called by oldtimer scribes one of the greatest of all welterweights.

BUD TAYLOR
(The Blonde Terror of Terre Haute)

Bud Taylor was born in Terre Haute, Indiana, on July 5, 1903 and grew up in a sector where youngsters had to fight for their rights. He therefore turned to boxing at an early age and, in 1920, he turned to professional boxing. Three years later he became recognized as a headliner. In 1924 he twice whipped Jimmy McLarnin. Among the boys who later became champions whom Taylor fought were Tony Canzoneri, Pancho Villa, Bat Battalino, Frankie Genaro, Abe Goldstein, Charley Phil Rosenberg and Fidel La Barba.

He was a stiff right hand puncher. In 1924 he knocked out Frankie Jerome in New York and Frankie died after the fight. Two years later, he killed another fighter in Milwaukee. Clever Sencio, died following a ten round bout with Bud.

In 1931, after being stopped in two rounds by Benny Bass and losing in eight to Lew Massey, Taylor hung up his gloves. He became a manager and promoter.

PANCHO VILLA
(Francisco Guilledo)

He was born in Iloilo, Philippine Islands, August 1, 1901. Weight 110 pounds. Height 5 feet 1. Managed by Frank Churchill.

He was the champion flyweight of the Orient before coming to the States. He was crowned American champion when he kayoed Johnny Buff in two rounds in 1922. In 1923 he knocked out Jimmy Wilde in a sensational battle at the Polo Grounds in New York to win the world title.

In America he fought the cream of the talent in both flyweight and bantam divisions with success. His record was a splendid one. He was a fast, two fisted battler, an excellent boxer and carried a stinging jab.

He started his career in 1919. He participated in 107 fights. He scored 23 knockouts, won 56 bouts, lost six, drew in 3 and engaged in 19 no decision fights.

On July 4, 1925 he lost a ten round bout to Jimmy McLarnin. He had an ulcerated tooth that brought on blood poisoning which resulted in his death following that bout.

JOE WALCOTT

Joe Walcott, known as the "Barbados Demon." Born in Barbados, April 17, 1872. Height, 5 feet, 1½ inches. Weight, 142 pounds. British subject. Parents, West Indians.

Came to America in 1887. Settled in Boston. Arrived in Boston Harbor as a cabin boy on a brigantine when he was only 15 years old.

Started boxing as an amateur and also wrestled as an amateur, winning the lightweight championship of New England at the age of 19, in both sports. Tom O'Rourke, manager of George Dixon signed Walcott.

He was a physical marvel. Could withstand terrific punishment and hand out plenty. His greatest feat was the knockout of Joe Choynski, a heavyweight, in seven rounds in 1900.

His greatest fights were with George Kid Lavigne.

Walcott won the world welterweight championship by defeating Rube Ferns in five rounds at Fort Erie, Ontario, December 18th, 1901 and lost the title to Dixie Kid at San Francisco on May 12th, 1904, on a foul. His record is one of the greatest in the history of pugilism.

His professional record shows 152 battles excluding several hundred which he had on the stage against all comers.

MICKEY WALKER
(The Toy Bulldog)

Mickey Walker was born in Elizabeth, New Jersey, July 13, 1901. Went to school and after graduation took up the study of architecture in Columbia night school. During the war he tried to enlist but was too small and worked in the shipyards as an iron worker. After the war became a boxer. He made rapid progress in the pro field.

He started his career in 1919 and was knocked out in one round by Gene Delmont. But from then on, he did remarkably well against the cream of the welterweight talent. In his second year he fought Dave Shade, twice, and Jack Britton.

He won the welterweight title from Britton in the Garden November 1, 1922 in 15 rounds and lost it to Pete Latzo in Scranton, Pa., in 10 rounds, May 20, 1926. Then he entered the middleweight division.

On December 3, 1926 he won the middleweight championship from Tiger Flowers in Chicago in ten rounds. In a title bout in London with Tommy Milligan, he stopped the British contestant in the tenth round.

Later he gave up the title to enter the higher division and fought Tommy Loughran for the light heavyweight crown on March 28, 1929 but lost in ten rounds. He went on from there to fight heavyweights and drew with Jack Sharkey in 15 rounds but was stopped by Max Schmeling in 8 in a vicious encounter. He lost a 15 round title bout with Maxie Rosenbloom. In 1935 he retired to study art and moved to Hollywood where he has met with success in his new venture.

His autobiography, "Will to Conquer" was published in 1953.

FREDDY WELSH
"The Welsh Wizard"

Freddy Welsh, christened Fred Hall Thomas, was born in 1886 at Pontypridd, Wales. Weight 133 pounds and height 5 feet 7 inches. He was managed by Harry Pollock.

His first fights were staged in 1905 in Philadelphia and during that year and the entire following year he fought many times in the Quaker City. In 1907 he went back home to campaign with considerable success. He was a very clever boxer.

Welsh won the lightweight title from Willie Ritchie on July 7, 1914 and lost it to Benny Leonard who stopped him in 9 rounds in New York on May 28, 1917.

Thereafter Welsh fought only three more times. He opened a gymnasium in Summit, New Jersey, and for a time was a lecturer on physical education. He operated a health farm that was successful until the depression days set in when he was forced to dispose of it. He died on July 29, 1927. He was one of Great Britain's greatest boxers.

JIMMY WILDE

Born, May 27, 1892, Quaker's Yard, Pontypridd, Wales. Weight, 105 pounds. Height, 5 feet 3¾ inches. Held world's flyweight championship.

There you have a thumbnail sketch of the greatest freak ever known to pugilism. There never was a boy his weight who was cleverer or hit harder than this Welsh Terror.

They called him a freak because of his tapering body, broad shoulders and an anaemic appearance that was deceiving.

Started career in 1911. Retired in 1923 after losing title to Pancho Villa in New York City. He was stopped in seven rounds. He won the crown by knocking out Young Zulu Kid in eleven rounds.

Among the great boxers he met were Pete Herman, who stopped him in the seventeenth round, Battling Murray, Bobby Dyson, Joe Lynch, Jack Sharkey, Young Zulu Kid, Mike Ertle, Pal Moore, Mickey Russell, Frankie Mason, Tom Noble, and Tancy Lee.

Turned to writing boxing for British papers after retirement.

KID WILLIAMS
(John Gutenko)

Born in Copenhagen, Denmark, on December 5, 1893 and was christened John Gutenko.

He started his ring career in this country in 1910, and it didn't take long for him to make his mark. He became champion and a big money maker.

He knocked out Johnny Coulon at Vernon, Calif., in 3 rounds on June 9, 1914, to win bantam title. He lost on a foul to Johnny Ertle in St. Paul, September 10, 1915, but did not lose title due to a disputed claim. He was outpointed by Pete Herman, January 9, 1917, in 20 rounds, Herman winning the crown.

Williams retired in 1925 but tried an unsuccessful comeback in 1935. He engaged in 176 pro fights.

Famous Postponements

A SEVERE thunderstorm twice within a short space of time halted proceedings in rings in New York State in the summer of 1948 and the bouts had to be carried over until the next evening.

On June 29 at Syracuse, Sonny Horne and Joey De John were going at it hot and heavy for two rounds while the storm attempted to cool them off. Before the third round was started, the promoters and the officials at ringside agreed to continue the fight the following night and to start from the third round on. Twenty-four hours later, De John went on to take the decision.

At the Queensboro Arena on July 19, Willis "Red" Appelgate, substituting for Lee Oma, was pitted against Bill Weinberg of Boston. A sudden storm that hit only parts of New York City, made the boys take cover after three rounds of milling, and the fight was carried over until the following night, when the remaining seven rounds were fought, with Weinberg winning the ten round decision.

Odd postponements such as the above seem to come in pairs for tracing back to 1946 we find in the months of July and August in New Jersey and New York two similar incidents.

On July 9, 1946 Freddy Archer and Jorge Morelia were battling it out at the Meadowbrook Bowl at Newark. After two rounds had been completed, a heavy storm forced all hands to cover, whereupon the promoters, backed by the decision of Commissioner John Hall, ordered the abbreviated contest to be resumed the following night.

When the men entered the ring for the second time, the gong sent them off for round three. Archer won the ten round decision—though it took him two nights to do it.

A month and a half later, on August 22, young Bernard Docusen was making his second start in a New York ring in a match against Henry Jordan at Ebbets Field. One round had been completed when a heavy downfall washed out the show. When they resumed action the following night, the bout was started anew and Docusen slammed Jordan around the ring for ten rounds.

The first time in modern history that a heavyweight championship match was postponed occurred in Joe Louis' first defense of his title in 1937. On the day the fight was scheduled to come off, August 26, Louis and Farr weighed in, Louis at 198, Farr at 207. Threatening weather made it necessary to reschedule the bout for Aug. 30, a Monday. At the new weigh-in, Louis had lost a pound, at 197, and Farr had shrunk two-and-a-half pounds, coming down to 204½.

The second postponement of a heavyweight title fight happened on June 23, 1948 when the Louis-Walcott fight at Yankee Stadium was twice called off. After being postponed in the afternoon due to rain the bout was rescheduled for the following night. A thunderstorm again forced postponement. At 7.05, Thursday night the skies opened up and poured forth with torrential rains. At 8.15 it was announced that the fight would be held the following day. Demands for refunds were heavy. It finally was staged on June 25.

In Philadelphia, in 1926, Dempsey-Tunney fought their ten-round title fight in a heavy rain. As the fight had started before the downpour, it was not called off. Tunney won the title in that fight.

On June 9, 1948, the Graziano-Zale middleweight title fight at Ruppert Stadium, Newark, was delayed a day due to inclement weather.

On June 17, 1948, the Ray Robinson-Bernie Docusen welterweight title fight at Comiskey Park in Chicago was put over until June 21, 1948 due to weather and then was postponed again until June 28 because of both the weather and Robinson's inability to make the weight.

The Louis-Walcott fight mentioned above was the third in a row to be postponed.

The Zale-Graziano fight above was the second of their three fights that had been postponed. Zale's first defense of his title, scheduled for July 25, 1946 against Graziano at the Yankee Stadium was postponed after Zale suffered an attack of neuritis the day before the fight. It was not held until September 27, 1946.

This postponement was no new experience for Mike Jacobs, since a skin ailment forced Zale to put off for two months in 1941 the bout in which he beat Georgie Abrams to win the crown and which Jacobs promoted. In Jacobs' first promotional undertaking, Barney Ross, who, like Zale, was managed by Sam Pian and Art Winch, was seized with neuritis and had to postpone a meeting with Billy Petrolle from December, 1933 to February, 1934.

Lou Ambers was to defend his lightweight title against Henry Armstrong at the Polo Grounds on August 10, 1938 but previous to that date and for a week following, there was a continuous rain in New York. The fight was finally brought indoors, to Madison Square Garden, on August 17, 1938 with Armstrong winning the title.

On September 17, 1934 Barney Ross lost his welterweight title to Jimmy McLarnin in the "jinx" Madison Square Garden Bowl. This fight was originally scheduled for September 6 but was postponed four times due to rain and threatening weather and on the day that the fight actually came off there were afternoon rains at the fringes of the metropolitan district which killed off the last day sale. The gross receipts were $138,902.62.

As the prelims began, there were dark and menacing clouds which followed morning rains and a mist-like drizzle. At the original weigh-in, the afternoon of September 6th, Ross weighed 140; McLarnin 145¾. At the final weigh-in, Ross weighed 140¼; McLarnin 146¼.

The four postponements set a record for a world championship fight.

The Jimmy McLarnin-Sammy Mandell title fight staged in New York City on May 21, 1928, was postponed several times, from a Thursday (May 17) to the following Monday, due to inclement weather. It was staged at the Polo Grounds.

The second Lee Savold-Bruce Woodcock fight, for the British version of the heavyweight title, was a long-range postponement. The pair originally met on December 6, 1948 at London, Woodcock winning in an unsatisfactory fight on a foul in four rounds.

Rematched for September 6, 1949, Woodcock was injured on August 4 when he drove a truck into a tree. The fight was then set back a month and finally rescheduled for June 6, 1950 when it came off at White City, London, before a crowd of 50,000 persons. Savold scored a four round knockout.

The world welterweight title bout between Kid Gavilan and Billy Graham, scheduled for Saturday night, October 4, 1952, at the Gran Stadium, Havana, Cuba, was postponed to Sunday, October 5, due to a heavyweight downpour. Sunday is an unusual day for a championship fight.

In the old days, when the police interfered with the bouts, many contests in which a decision could not be reached prior to the interference, were resumed on a subsequent night. Sometimes the men didn't meet again for days after the first engagement but regardless of the time elapsed, they resumed where they had left off. This was the case in the Choynski-Corbett battle; the Johnny Regan vs. Nonpareil Jack Dempsey mill and many other famous contests.

Heavyweight Championship Fights in which Title changed hands

July 8, 1889, Richburg, Miss., John L. Sullivan, 198, age 30 winner, Jake Kilrain, 195, age 30 loser, 75 rounds, John Fitzpatrick referee. (Last bare-knuckle title fight.)

Sept. 7, 1892, New Orleans, James J. Corbett, 178, age 26 winner, John L. Sullivan, 212, age 33 loser, 21 rounds, Prof. John Duffy referee. (First fight for title with gloves.)

Mar. 17, 1897, Carson City, Nev., Bob Fitzsimmons, 167, age 34 winner, James J. Corbett, 183, age 30 loser, KO 14, George Siler referee.

June 9, 1899, Coney Island, N. Y., *James J. Jeffries, 206, age 24 winner, Bob Fitzsimmons, 167, age 37 loser, KO 11, George Siler referee.

Feb. 23, 1906, Los Angeles, †Tommy Burns, 180, age 24 winner, Marvin Hart, 188, age 29 loser, 20 rounds, James J. Jeffries referee.

Dec. 26, 1908, Sydney, N. S. W., Jack Johnson, 196, age 30 winner, Tommy Burns, 176, age 28 loser, KO 14, Hugh McIntosh referee. (Police stopped fight to save Burns from further punishment.)

July 4, 1910, Reno, Nev., Jack Johnson, 208, age 31 winner, James J. Jeffries, 227, age 34 loser, KO 15, Tex Rickard referee. (Jeffries came out of retirement in an effort to regain title.)

Apr. 5, 1915, Havana, Cuba, Jess Willard, 230, age 31 winner, Jack Johnson, 205½, age 37 loser, KO 26, Jack Welch referee.

July 4, 1919, Toledo, Ohio, Jack Dempsey, 187, age 24 winner, Jess Willard, 245, age 35 loser, KO 3, Ollie Pecord referee.

Sept. 23, 1926, Philadelphia, ‡Gene Tunney, 189*, age 28 winner, Jack Dempsey, 190, age 31 loser, 10 rounds, Pop Reilly referee.

July 12, 1930, New York, Max Schmeling, 188, age 24 winner, Jack Sharkey, 197, age 27 loser, WF 4, Jim Crowley referee.

June 21, 1932, Long Island City, Jack Sharkey, 205, age 29 winner, Max Schmeling, 188, age 26 loser, 15 rounds, Gunboat Smith referee.

June 29, 1933, Long Island City, Primo Carnera, 260½, age 26 winner, Jack Sharkey, 201, age 30 loser, KO 6, Arthur Donovan referee.

June 14, 1934, Long Island City, Max Baer, 209½, age 25 winner, Primo Carnera, 263¼, age 27 loser, KO 11, Arthur Donovan, referee.

June 13, 1935, Long Island City, Jim Braddock, 193¾, age 29 winner, Max Baer, 209½, age 26 loser, 15 rounds, Jack McAvoy referee.

June 22, 1937, Chicago, Joe Louis, 197¼, age 23 winner, Jim Braddock, 197, age 31, KO 8, Tommy Thomas referee.

*Lack of opposition caused Jeffries to retire in March 1905. He named Marvin Hart and Jack Root as the leading contenders and agreed to referee their fight at Reno, Nev., on July 3, 1905, with the stipulation that he would term the winner the world champion. Hart, 190 (28), knocked out Root, 171 (29), in the twelfth round.

†Burns claimed the title after defeating Hart. Another claimant was Philadelphia Jack O'Brien, who had fought a 20-round draw with Burns at Los Angeles on Nov. 28, 1906, with Jeffries as the referee. Burns, 180 (25) eliminated O'Brien, 167 (29), by beating him in 20 rounds at Los Angeles on May 8, 1907. Charles Eyton was the referee.

‡Tunney retired after his bout with Tom Heeney in New York on July 23, 1928. Tunney, 192 (30), knocked out Heeney, 203½ (30), in the eleventh round. Ed Forbes refereed the fight.

Joe Louis retired on March 1, 1949. The N.B.A. arranged a bout between Jersey Joe Walcott and Ezzard Charles and declared Charles the N.B.A. champion when he defeated Walcott in 15 rounds. Charles then stopped Gus Lesnevich, Pat Valentino and Freddie Beshore, after which Louis announced his comeback. He was defeated by Charles at the Yankee Stadium, September 27, 1950, Mark Conn was the referee.

Charles gained recognition as world heavyweight king in all countries except in Great Britain where the British Board of Boxing Control recognized Lee Savold as title holder. Lee gained that support when he stopped Bruce Woodcock in London on June 6, 1950. The British Champion was halted in the fourth round.

Charles (30 years), scaled 181¾ against Walcott (35), weighing 195½.

July 18, 1951, Pittsburgh, Jersey Joe Walcott, 194, age 37, winner; Ezzard Charles, 182, age 32. Referee, Buck McTiernan.

September 23, 1952, Rocky Marciano, 184, age 28, winner; Jersey Joe Walcott, 196, age 38. Referee, Charley Daggert.

NEW YORK BORN CHAMPIONS

Here is a list of the world titleholders who were born in New York City:

Heavyweights: Gene Tunney, 1926-1928, (Retired Undefeated); James J. Braddock, 1935-1937.

Light Heavyweights: Gene Tunney, 1923 (Retired). Held only American title; Paul Berlenbach, 1925-1926; Maxie Rosenbloom, 1930-1934; Bob Olin, 1934-1935.

Middleweights: Nonpareil Jack Dempsey, 1884-1891; Al McCoy, 1914-1917; Johnny Wilson, 1920-1923; Rocky Graziano, 1947-1948; Jake LaMotta, 1949-1951.

Ben Jeby and Solly Krieger were recognized only in New York as world champions. The former, 1932-1933 and Krieger, 1938-1939.

Welterweights: Matty Matthews, 1900-1901.

Lightweights: Jack McAuliffe, 1884-1906, (Retired Undefeated); Benny Leonard, 1917-1925, (Retired Undefeated); Al Singer, 1930; Barney Ross, 1933-1935, (Retired).

Featherweights: Brooklyn Tommy Sullivan, 1904-1908; Mike Belloise, 1938, (Recognized only in New York); Pete Scalzo, 1938-1941, (Recognized only by the N.B.A.); Terry McGovern, 1900-1901, (Retired).

Bantamweights: Terry McGovern, 1899; Joe Lynch, 1920-1921; Abe Goldstein, 1924; Eddie Cannonball Martin, 1925; Charley Phil Rosenberg, 1925, (Retired, unable to make weight); Lou Salica, 1940-1942.

Flyweights: Frankie Genaro, 1923-1925. Recognized only as American champion until after death of Pancho Villa in 1925 when Genaro was acknowledged king of the division. Corporal Izzy Schwartz, 1927-1929. (Recognized only in New York).

MEASUREMENTS OF HEAVYWEIGHT CHAMPIONS

Compiled from Official Weighing-in Records

	James J. Corbett	Bob Fitz-simmons	James J. Jeffries	Tommy Burns	Jack Johnson
Height	6 ft. 1 in.	5 ft. 10½ in.	**6 ft. 1½ in.**	**5 ft. 7 in.**	6 ft. 1¼ in.
Weight	184 lbs.	172 lbs.	225 lbs.	**179 lbs.**	222 lbs.
Reach	73 in.	71¾ in.	76½ in.	**74½ in.**	74 in.
Chest, Nor.	38 in.	41 in.	43 in.	**40 in.**	37½ in.
Chest, Expan.	42 in.	44 in.	48½ in.	**43¾ in.**	42¾ in.
Waist	33 in.	32 in.	35 in.	**33 in.**	36 in.
Biceps	14½ in.	12 in.	16 in.	14½ in.	16 in.
Neck	17 in.	**15 in.**	18¼ in.	16 in.	17½ in.
Wrist	6½ in.	7½ in.	7¾ in.	7¼ in.	10½ in.
Calf	14½ in.	13½ in.	17 in.	16½ in.	15 in.
Ankle	8¼ in.	8¼ in.	10 in.	8¼ in.	9½ in.
Thigh	21 in.	20 in.	25 in.	22 in.	22½ in.
Fist	12¾ in.	12½ in.	13½ in.	12 in.	14 in.
Forearm	11½ in.	11½ in.	13½ in.	13 in.	14½ in.

	Jess Willard	Jack Dempsey	Gene Tunney	Max Schmeling	Jack Sharkey	Primo Carnera
Height	6 ft. 6¼ in.	6 ft. 1½ in.	6 ft. 1½ in.	**6 ft. 1 in.**	6 ft. 1 in.	6 ft. 5¾s in.
Weight	252 lbs.	191 lbs.	192 lbs.	**188 lbs.**	205 lbs.	267 lbs.
Reach	83 in.	77 in.	77 in.	**76 in.**	74½ in.	85½ in.
Chest, Nor.	46 in.	42 in.	42 in.	**43 in.**	40½ in.	48 in.
Chest, Exp.	49½ in.	46 in.	45 in.	47 in.	45½ in.	54 in.
Waist	35½ in.	33 in.	34½ in.	33¼ in.	34½ in.	38 in.
Biceps	17½ in.	16¼ in.	14½ in.	16 in.	14½ in.	18½ in.
Neck	17½ in.	16½ in.	17 in.	17½ in.	17 in.	20 in.
Wrist	10 in.	9 in.	9 in.	8 in.	7¾ in.	9½ in.
Calf	17½ in.	15 in.	15½ in.	16 in.	**16 in.**	20 in.
Ankle	10½ in.	9 in.	9 in.	10 in.	**10¼ in.**	11½ in.
Thigh	26 in.	**23 in.**	22 in.	23½ in.	24¾ in.	30 in.
Fist	14 in.	11¼ in.	11¼ in.	12 in.	12¾ in.	14¾ in.
Forearm	14 in.	14½ in.	13½ in.	**12¾ in.**	**15¾ in.**	16 in.

	Max Baer	Jimmy Braddock	*Joe Louis	***Ezzard** Charles	**Joe** Walcott	Rocky Marciano
Height	6 ft. 2½ in.	6 ft. 3 in.	6 ft. 2 in.	6 ft.	6 ft.	5 ft. 11 in.
Weight	214 lbs.	197 lbs.	218 lbs.	184½ lbs.	194 lbs.	184 lbs.
Reach	81 in.	75 in.	76 in.	74 in.	74 in.	68 in.
Chest, Nor.	44 in.	41 in.	42 in.	39 in.	40 in.	39 in.
Chest, Exp.	47½ in.	44 in.	45 in.	42 in.	43 in.	42 in.
Waist	32½ in.	34½ in.	36½ in.	33 in.	35 in.	32 in.
Biceps	14½ in.	13 in.	15 in.	15½ in.	16 in.	14 in.
Neck	17½ in.	17 in.	17 in.	16½ in.	17 in.	16¾ in.
Wrist	8 in.	8 in.	8 in.	7 in.	7¾ in.	7½ in.
Calf	15 in.	16 in.	14 in.	13 in.	14 in.	14¾ in.
Ankle	9½ in.	10 in.	10 in.	8½ in.	9¾ in.	10 in.
Thigh	21 in.	22¾ in.	22½ in.	20 in.	21 in.	22 in.
Fist	12 in.	11½ in.	11¾ in.	12 in.	12 in.	11½ in.
Forearm	**14 in.**	12½ in.	12 in.	12 in.	13 in.	12 in.

*Measurements taken at weighing-in for the Louis-Charles fight in 1949.

ONE ROUND KNOCKOUTS IN TITLE BOUTS

Heavyweights

March 17, 1908—Tommy Burns knocked out Jem Roche, Dublin, Ireland. Time 1.28.

June 22, 1938—Joe Louis knocked out Max Schmeling, New York City. Time 2.04.

July 4, 1907—Tommy Burns knocked out Bill Squires, Colma, Calif. Time 2.09.

April 17, 1939—Joe Louis knocked out Jack Roper, Los Angeles. Time 2.20.

Jan. 25, 1939—Joe Louis knocked out John Henry Lewis, New York City. Time 2.29.

Jan. 9, 1942—Joe Louis knocked out Buddy Baer, New York City. Time 2.56.

Sept. 18, 1946—Joe Louis knocked out Tami Mauriello, New York City. Time 2.09.

May 15, 1953—Rocky Marciano knocked out Jersey Joe Walcott, Chicago Stadium, to retain world heavyweight title. Time 2.25.

Light Heavyweight

March 5, 1948—Gus Lesnevich knocked out Billy Fox, New York City. Time 1.58.

Middleweight

April 6, 1914—Al McCoy knocked out George Chip, New York City, to win world middleweight title.

July 26, 1938—Al Hostak knocked out Freddie Steele, Seattle, Wash. Time 1.43. Won the N.B.A. Middleweight Title.

Welterweight

May 30, 1933—Jimmy McLarnin knocked out Young Corbett, the Third, Los Angeles, Calif. Time 2.37.

Lightweights

Nov. 14 1930—Tony Canzoneri knocked out Al Singer, New York City. Time 1.06.

May 12, 1902—Joe Gans knocked out Frank Erne, Fort Erie, Canada. Time 1.40.

July 17, 1930—Al Singer knocked out Sammy Mandell, New York City. Time 1.46.

Featherweight

Feb. 17, 1935—Freddie Miller knocked out Jose Girones, Barcelona, Spain. Time 2.30.

Bantamweight

Sept. 12, 1899—Terry McGovern knocked out Pedlar Palmer, Tuckahoe, N. Y. Time 1.15.

Nov. 15, 1952—Jimmy Carruthers knocked out Vic Toweel, Johannesburg, So. Africa. Time 2.19.

Flyweight

June 19, 1943—Jackie Paterson kayoed Peter Kane, Glasgow, Scotland. Time 1.01.

KNOCKOUTS, MOST SCORED

Stribling, Young	1921-1933	127	Martin, Bob	1918-1922	83
Chaney, George K. O.	1910-1925	102	Fox, Tiger Jack	1932-1949	82
Langford, Sam	1902-1923	98	Alabama Kid	1932-1949	78
Armstrong, Henry	1932-1945	97	Godfrey, George	1920-1937	76
McAvoy, Jock	1928-1941	86	Wilde, Jimmy	1911-1923	76

CHAMPIONSHIP FIGHTS WITH RECORD KNOCKDOWNS

July 17, 1919—Mike O'Dowd, middleweight champion vs. Al McCoy, St. Paul, Minn. McCoy was knocked out in the third round after being floored seven times. His manager threw the towel into the ring twice, but the referee tossed it back and refused to permit McCoy to lose in that manner.

July 4, 1919—Jess Willard was stopped by Jack Dempsey at Toledo, Ohio, in the third round. Willard was dropped seven times in the first round and quit during the rest period after the third round had ended.

Sept. 14, 1923—Luis Firpo was knocked out by Jack Dempsey in New York City, 2 rounds. Firpo was floored 9 times —seven times in the first and twice in the second round.

June 14, 1934—Max Baer knocked out Primo Carnera in 11 rounds. Carnera was on the canvas 12 times.

STATISTICS OF JOHNSON-JEFFRIES BATTLE, JULY 4TH, 1910

Jack Johnson's share of the purse was as follows:

Sixty per cent. of the purse	$60,600
Bonus	10,000
Share of motion pictures	50,000
Received from Rickard for signing	25,000
Total	145,600

Jeffries' share of the money was as follows:

Forty per cent. of the purse	$40,400
Bonus	10,000
Share of the motion pictures	66,666
Received from Rickard for signing	75,000
Total	192,066
Total earned by both fighters	337,666

The gate receipts obtained from 15,760 paid admissions amounted to $270,775. The profits which went to Tex Rickard and his partner, John J. Gleason, amounted to $120,215, due to receipts from motion picture rights.

LONGEST HELD TITLE IN EACH DIVISION

Flyweight—Jimmy Wilde won title December 11, 1916, lost June 18, 1923. (6 years, 6 months).

Bantamweight—Manuel Ortiz won title August 7, 1942, lost January 6, 1947. (4 years, 5 months).

Featherweight—Johnny Kilbane won title February 22, 1912, lost June 2, 1923. (11 years, 3½ months).

Lightweight—Benny Leonard won title May 28, 1917, held until retired January 15, 1925. (7 years, 7½ months).

Welterweight—Freddie Cochrane won title July 29, 1941, lost February 1, 1946. (4 years, 6 months).

Middleweight—Tony Zale won title November 28, 1941, lost July 16, 1947. (5 years, 7½ months).

Light Heavyweight—Gus Lesnevich won title May 22, 1941, lost July 22, 1948. (7 years, 2 months).

Heavyweight—Joe Louis won title June 22, 1937, and until March 1, 1949, when he retired as undefeated world champion after 25 successful defenses of his title. He had been at the helm for 11 years, 8 months.

COMPLETE DATA ON JOE LOUIS TITLE BOUTS

Date	Opponent	Site	Result	Referee	Attendance	Receipts	Louis' Purse	Louis Wt.	Oppo. Wt.	Time KO
6-22-37	J. Braddock	Comiskey Park	KO 8	Tommy Thomas	45,500	$715,470	$103,684.00	197¼	197	1.10
8-30-37	T. Farr	Yankee Stadium	W 15	Arthur Donovan	32,000	325,707	102,578.00	197	204¼	---
2-23-38	N. Mann	Madison Square Garden	KO 3	Arthur Donovan	19,490	111,716	40,522.00	200	193½	1:56
4- 1-38	H. Thomas	Chicago Stadium	KO 5	Dave Miller	10,743	48,192	16,659.00	202½	196	2:50
6-22-38	M. Schmeling	Yankee Stadium	KO 1	Arthur Donovan	70,043	1,020,419	349,228.00	198¾	193	2:04
1-25-39	J. H. Lewis	Madison Square Garden	KO 1	Arthur Donovan	17,338	104,984	34,413.00	200¼	180¾	2:29
4-17-39	J. Roper	Wrigley Field	KO 1	George Blake	21,675	87,679	34,850.00	201¼	204¾	2:22
6-28-39	T. Galento	Yankee Stadium	KO 4	Arthur Donovan	34,852	333,308	114,332.17	200¾	233¾	2:29
9-20-39	B. Pastor	Briggs Stadium	KO 11	Sam Hennessey	33,868	347,870	118,400.00	200	183	:38
2- 9-40	A. Godoy	Madison Square Garden	W 15	Arthur Donovan	15,642	96,209	23,620.21	203	202	---
3-29-40	J. Paycheck	Madison Square Garden	KO 2	Arthur Donovan	10,609	62,481	19,908.00	201½	187½	:44
6-20-40	A. Godoy	Yankee Stadium	KO 8	Billy Cavanaugh	26,640	164,120	55,989.04	199	201¼	1:24
12-16-40	A. McCoy	Boston Garden	KO 6	Johnny Martin	13,325	51,014	17,938.00	202¼	180¾	*
1-31-41	C. Burman	Madison Square Garden	KO 5	Arthur Donovan	17,042	62,883	21,023.16	202½	188	2:49
2-17-41	G. Dorazio	Convention Hall	KO 2	Irvin Kutcher	15,789	57,199	18,730.70	203½	193½	1:30
3-21-41	A. Simon	Olympia Arena	KO 13	Sam Hennessey	16,003	54,763	19,400.00	202	254½	1:20
4- 8-41	T. Musto	Arena St. Louis	KO 9	Arthur Donovan	17,371	52,993	17,468.00	203½	199½	1:36
5-23-41	B. Baer	Griffith Stadium	W dis. 7	Arthur Donovan	24,812	105,183	36,866.00	201½	237½	---
6-18-41	B. Conn	Polo Grounds	KO 13	Eddie Joseph	56,763	456,553	153,905.00	199½	174	2:58
9-29-41	L. Nova	Polo Grounds	KO 6	Arthur Donovan	56,549	583,711	199,500.00	202¼	202½	2:59
1- 9-42	B. Baer	Madison Square Garden	KO 1	Frank Fullam	16,689	189,700	65,200.00	206¾	250	2:56
3-27-42	A. Simon	Madison Square Garden	KO 6	Eddie Joseph	15,367	139,136	45,882.00	207½	255½	:16
6-19-46	B. Conn	Yankee Stadium	KO 8	Eddie Joseph	45,266	1,925,564	625,916.44	207	187	2:19
9-18-46	T. Mauriello	Yankee Stadium	KO 1	Arthur Donovan	38,494	335,063	103,611.00	211¼	198½	2:09
12- 5-47	J. Walcott	Madison Square Garden	W 15	Ruby Goldstein	18,194	216,497	75,968.00	211½	194½	---
6-25-48	J. Walcott	Yankee Stadium	KO 11	Frank Fullam	42,267	841,739	252,522.00	213½	194¾	2:56
‡9-27-50	E. Charles	Yankee Stadium	L 15	Mark Conn	13,561	205,370	53,908.00	218	184½	---

*McCoy unable to answer bell for round six.

‡After retirement—This was his comeback bout in effort to regain Crown.

HERE IS A RECORD OF LOUIS' RETURN BOUTS

7-11-34	Willie Davis, Chicago	KO	3
5- 3-35	Willie Davis, Peoria	KO	2
12-14-34	Lee Ramage, Chicago	KO	8
2- 1-35	Lee Ramage, Los Angeles	KO	2
3-28-35	Natie Brown, Detroit	W	10
2-17-37	Natie Brown, Kansas City	KO	4
6-19-36	Max Schmeling, N. Y. C.	KO by	12
6-22-38	Max Schmeling, N. Y. C.	KO	1
1-27-37	Bob Pastor, N. Y. C.	W	10
9-20-39	Bob Pastor, Detroit	KO	11
2- 9-40	Arturo Godoy, N. Y. C.	W	15
6-20-40	Arturo Godoy, N. Y. C.	KO	8
3-21-41	Abe Simon, Detroit	KO	13
3-27-42	Abe Simon, N. Y. C.	KO	6
5-23-41	Buddy Baer, Washington	W Dis.	7
1- 9-42	Buddy Baer, N. Y. C.	KO	1
6-18-41	Billy Conn, N. Y. C.	KO	13
6-19-46	Billy Conn, N. Y. C.	KO	8
12- 5-47	Joe Walcott, N. Y. C.	W	15
6-25-48	Joe Walcott, N. Y. C.	KO	11
11-29-50	Cesar Brion, Chicago	W	10
8- 1-51	Cesar Brion, San Francisco	W	10
2- 7-51	Omelio Agramonte, Miami	W	10
5- 2-51	Omelio Agramonte, Detroit	W	10

ONE ROUND KAYOES

Joe Louis got the one round knockout fever in his first pro fight when on Independence Day, July 4, 1934 he set off a fist-full of fire crackers in the face of Jack Kracken in the first round at Chicago. He chalked up ten such kayoes in his sixty pro fights. During twenty-four defenses of his title he has turned the trick on five occasions in the stylish times of 2.56, 2.29, 2.20, 2.09 and 2.04!—amazing performances.

Fair-to-middling hitting but the elusive time of 1.27 evaded the champion. Why 1.27? Well back on St. Patrick's Day some forty years ago, another champ, Tommy Burns, who also knew how to end things quickly, starched Irish Jem Roche in 1.28 of the first round at Dublin, Ireland, the record for the shortest fight in a heavyweight championship fight. Louis has been after that mark for over ten years now, one of the very few records he has not been able to break.

In establishing the record time of 1.28 Burns was merely improving on a record he himself had made, for on July 4, 1907 at Colma, Calif., he had knocked out Australian Bill Squires in 2.09 of round one. Squires, built up as the Australian champion, proved no match for Tommy Burns, then on his round-the-world bicycle evading Jack Johnson. However, Squires was zealously supported before the fight by those who believed him to be a reclaimer of British ring prestige.

Burns moved out boldly at the bell. He crouched behind a long left, cocking his right. Squires, displaying the true British style of prize fighting, had his head high, his left extended only a short distance and his right close to his body.

Burns feinted. Squires moved into the trap and the champion sprung it, crashing over a ponderous right. Squires quavered. Again and again Burns landed with his right in rapid-like order. The Australian seemed wholly incapable of blocking the blow.

Stunned and perhaps panic-stricken by the lightning-like attack, Squires took drastic punishment before collapsing at Burns' feet. He crumpled into a heap and was counted out in less than two minutes by the former world heavyweight champion, Jim Jeffries, who acted as third man in the ring.

Joe Louis bettered Tommy Burns' second-best mark of 2.09 when in his second match with Max Schmeling, he advanced with savage fury in the opening round to all but annihilate the German in 2.04. Perhaps no challenger has ever been more decisively overcome and defeated as was Herr Max in that June 22, 1938 meeting.

There is a fallacy of the ring that "good fighters never are knocked out in the first round." But a quick search of the records reveals that a number of near greats and greats have gone down to ignominious defeat in that session. Schmeling, besides his one round loss to Joe Louis, also was finished in round one by Gypsy Daniels. Louis, in his second meeting with Buddy Baer, finished him in one.

Al Hostak did it to Freddie Steele. Jimmy McLarnin surprised by trouncing Young Corbett in that manner. Tony Canzoneri needed only 1.06 to finish Al Singer and Joe Gans, forty-six years ago, did it to Frank Erne.

Al Singer, four months before his astonishing defeat at the hands of Canzoneri, had lowered-the-boom on Sammy Mandell in one. Fifty years ago, Pedlar Palmer arrived here from Britain with a great record and Terrible Terry McGovern finished him in round one.

Bob Fitzsimmons finished the Irish champion, Peter Maher, in the famous fiasco at Langtry, Texas, in one round of what was billed as "for the heavyweight championship of the world," though no title was involved. In 1907 Jack Johnson knocked out Peter Felix in one round in Australia though Felix was well past his prime.

Jack Dempsey, the one-round knockout champion, early in his career was stopped by Jim Flynn in one frame, and a year and a day later, Jack came back to reverse the outcome, finishing Flynn in one.

Fred Fulton, Carl Morris and Arthur Pelkey were others who were rocked to sleep by Dempsey in the first round. Counting his exhibitions, Dempsey scored well over sixty one-round kayoes.

Jimmy Carruthers of Australia won the bantamweight title in the thirteenth shortest world championship match when he knocked out Vic Toweel in 2.19 of the first round at Johannesburg, So. Africa, in 1952.

Rocky Marciano stopped Jersey Joe Walcott on May 15, 1953, in 2.25 of the opening round.

JOE LOUIS' RING EARNINGS

1934	
Jack Kracken, Chicago	$50.00
Willie Davis, Chicago	60.00
Larry Udell, Chicago	75.00
Jack Kranz, Chicago	125.00
Buck Everett, Chicago	150.00
Otto Borchuk, Detroit	106.00
Adolph Winter, Chicago	200.00
Art Sykes, Chicago	280.00
Jack O'Dowd, Detroit	111.00
Stanley Poreda, Chicago	300.00
Charley Massera, Chicago	1,100.00
Lee Ramage, Chicago	2,200.00
Total	$4,757.00
1935	
Patsy Perroni, Detroit	$4,200.00
Hans Birkie, Pittsburgh	1,900.00
Lee Ramage, Los Angeles	4,354.00
Donald (Red) Barry, San Fran.	3,270.00
Natie Brown, Detroit	6,589.00
Roy Lazer, Chicago	11,212.00
Primo Carnera, N. Y. C.	60,433.00
King Levinsky, Chicago	53,752.00
Max Baer, N. Y. C.	240,833.00
Paolino Uzcudun, N. Y. C.	39,612.00
Roscoe Toles, Flint	1,250.00
Biff Benton, Dayton	750.00
Willie Davis, Peoria	750.00
Gene Stanton, Kalamazoo	750.00
Total	$429,655.00
1936	
Charley Retzlaff, Chicago	$23,065.00
Max Schmeling, N. Y. C.	140,959.00
Jack Sharkey, N. Y. C.	36,506.00
Al Ettore, Philadelphia	52,897.00
Jorge Brescia, N. Y. C.	8,411.00
Eddie Simms, Cleveland	20,000.00
Total	$281,838.00
1937	
Steve Ketchell, Buffalo	$3,100.00
Bob Pastor, N. Y. C.	36,000.00
Natie Brown, Kansas City	11,000.00
James J. Braddock, Chicago	103,684.00
Tommy Farr, N. Y. C.	102,578.00
Total	$256,362.00
1938	
Nathan Mann, N. Y. C.	$40,522.00
Harry Thomas, Chicago	16,659.00
Max Schmeling, N. Y. C.	349,228.00
Total	$406,409.00
1939	
John Henry Lewis, N. Y. C.	$34,413.00
Jack Roper, Los Angeles	34,850.00
Tony Galento, N. Y. C.	114,332.17
Bob Pastor, Detroit	118,400.00
Total	$301,995.17
1940	
Arturo Godoy, N. Y. C.	$23,620.21
Johnny Paychek, N. Y. C.	19,908.00
Arturo Godoy, N. Y. C.	55,989.04
Al McCoy, Boston	17,938.00
Total	$117,455.25
1941	
Red Burman, N. Y. C.	$21,023.16
Gus Dorazio, Philadelphia	18,730.70
Abe Simon, Detroit	19,400.00
Tony Musto, St. Louis	17,468.00
Buddy Baer, Washington, D. C.	36,866.00
Billy Conn, N. Y. C.	153,905.00
Jim Robinson, Minneapolis (Exhibition)	5,000.00
Lou Nova, N. Y. C.	199,500.00
Total	$471,892.86
1942	
Buddy Baer, N. Y. C.	$65,200.00
(Donated to Navy Relief, $47,100.94)	
Abe Simon, N. Y. C.	45,882.00
(Donated to Army Relief, $36,146)	
Total	$111,082.00

Following his induction into the Army, Louis' fighting career was temporarily halted. Exhibitions while in the Army and furlough, following his return from an overseas tour, and since his discharge, $73,000

1946	
Billy Conn., N. Y. C.	$625,916.44
Tami Mauriello, N. Y. C.	103,611.00
Exhibitions in Hawaii	25,000.00
Total	$754,527.44
1947	
Exhibitions in Mexico	$12,200.00
Exhibitions in Central and South America	120,000.00
Joe Walcott, N. Y. C.	75,968.00
Total	$208,168.00
1948	
Leo Matriccani, exhibition	$2,600.00
Bob Foxworth, exhibition	11,200.00
Exhibitions in England	80,000.00
Exhibitions in Brussels	6,000.00
Syndicated Articles	10,000.00
Joe Walcott, N. Y. C.	252,522.00
Pat Comiskey, exhibition	5,860.00
Magazine Articles	10,000.00
U. S. exhibition tour	92,000.00
Total	$470,182.00
1949	
U. S. Central and South America and Far East Exhibition tours	$242,000.00
U. S. tour	62,000.00
Total	$304,000.00
1950	
Exhibitions in Argentine and Brazil and in the U. S. and radio appearances	$78,000.00
Ezzard Charles fight and radio and television, N. Y. City	103,529.00
Radio and television, other appearances	4,000.00
Total	$185,529.00
1951	
Freddie Beshore, Detroit	$25,000.00
Omelio Agramonte, Miami	16,309.62
Andy Walker, San Francisco	30,000.00
Omelio Agramonte, Detroit	25,000.00
Lee Savold, New York	28,266.00
Casor Brion, San Francisco	21,000.00
Jimmy Bivins, Baltimore	24,557.35
Rocky Marciano, New York	132,736.00
Oriental Tour—Exhibitions	20,000.00
Total	$322,868.97
Total earnings from ring, exhibitions, television and radio	$4,626,721.69

This compilation takes in all of Louis' earnings through his defeat by Marciano.

JOE LOUIS' RECORD TITLE DEFENSES

SINCE winning the heavyweight crown from James J. Braddock in Chicago on June 22, 1937 by scoring a knockout in the eighth round, the Brown Bomber has defended his title 25 times, as follows:

August 30, 1937—Joe Louis, 197, defeated Tommy Farr, 204¼, on points at New York City, 15 rounds. Referee, Arthur Donovan.

February 23, 1938—Joe Louis, 200, knocked out Nathan Mann, 193½, at New York City, 3 rounds. Referee, Arthur Donovan.

April 1, 1938—Joe Louis, 202½, knocked out Harry Thomas, 196, at Chicago, Ill., 5 rounds. Referee, Dave Miller.

June 22, 1938—Joe Louis, 198¾, knocked out Max Schmeling, 193, at New York City, 1 round. Referee, Arthur Donovan. Time 2:04.

Jan. 23, 1939—Joe Louis, 200¼, knocked out John Henry Lewis, 180¾, at New York City, 1 round. Referee, Arthur Donovan.

April 17, 1939—Joe Louis, 201¼, knocked out Jack Roper, 204¾, at Los Angeles, Cal., 1 round. Referee, George Blake.

June 28, 1939—Joe Louis, 200¾, knocked out Tony Galento, 233¾, at New York City, 4 rounds. Referee, Arthur Donovan.

Sept. 20, 1939—Joe Louis, 200, knocked out Bob Pastor, 183, at Detroit, Mich., 11 rounds. Referee, Sam Hennessey.

Feb. 9, 1940—Joe Louis, 203, defeated Arturo Godoy, 202, on points at New York City, 15 rounds. Referee, Arthur Donovan.

March 29, 1940—Joe Louis, 201½, knocked out Johnny Paychek, 187½, at New York City, 2 rounds. Referee, Arthur Donovan.

June 20, 1940—Joe Louis, 199, knocked out Arturo Godoy, 201¼, at New York City, 8 rounds. Referee, Billy Cavanaugh.

Dec. 16, 1940—Joe Louis, 202¼, knocked out Al McCoy, 180¾, at Boston Mass., 6 rounds. Referee, Johnny Martin.

Jan. 31, 1941—Joe Louis, 202½, knocked out Red Burman, 188, at New York City, 5 rounds. Referee, Arthur Donovan.

Feb. 17, 1941—Joe Louis, 203½, knocked out Gus Dorazio, 193½, at Philadelphia, Pa., 2 rounds. Referee, Irvin Kutcher.

March 21, 1941—Joe Louis, 202, knocked out Abe Simon, 254½, at Detroit, Mich., 13 rounds. Referee Sam Hennessey.

April 8, 1941—Joe Louis, 203½, knocked out Tony Musto, 199½, at St. Louis, Mo., 9 rounds. Referee, Arthur Donovan.

May 23, 1941—Joe Louis, 201½, won on disqualification from Buddy Baer, 237½, at Washington, D. C., 7 rounds. Referee, Arthur Donovan.

June 18, 1941—Joe Louis, 199½, knocked out Billy Conn, 174, at New York City, 13 rounds. Referee, Eddie Joseph.

Sept. 29, 1941—Joe Louis, 202¼, knocked out Lou Nova, 202½, at New York City, 6 rounds. Referee, Arthur Donovan.

Jan. 9, 1942—Joe Louis, 206¾, knocked out Buddy Baer, 250, Madison Square Garden, 1 round. Referee, Frankie Fullam.

Mar. 27, 1942—Joe Louis, 207½, knocked out Abe Simon, 255½, Madison Square Garden, 6 rounds. Referee, Eddie Joseph.

June 19, 1946—Joe Louis, 207, knocked out Billy Conn, 187, Yankee Stadium, 8 rounds. Referee, Eddie Joseph.

Sept. 18, 1946—Joe Louis, 211¼, knocked out Tami Mauriello, 198½, Yankee Stadium, 1 round. Time 2:09. Referee, Arthur Donovan.

Dec. 5, 1947—Joe Louis, 211½, defeated Jersey Joe Walcott, 194½, Madison Square Garden, 15 rounds. Referee, Ruby Goldstein.

June 25, 1948—Joe Louis, 213½, knocked out Jersey Joe Walcott, 194¾, Yankee Stadium, 11 rounds. Referee, Frank Fullam.

JOHN L. SULLIVAN'S EARNINGS

1878-79—Boxed Cocky Woods, Dan Dwyer, Tom Chandler, Mike Donovan and Patsy Hogan	$320
1880—Joe Goss, Boston—3 rounds	400
June 26, 1880—George Rooks—2 rounds	400
Dec. 24, 1880—Jack Donaldson, Cincinnati—10 rounds	700
March 31, 1881—Steve Taylor, New York—2 rounds	750
May 16, 1881—John Flood, Yonkers —8 rounds	750
Feb. 7, 1882—Paddy Ryan, Mississippi City—9 rounds	5,000
July 4, 1882—Jimmy Elliot, New York—3 rounds	1,100
July 17, 1882—Tug Wilson, New York —4 rounds	12,000
1882-83—Tour under management of Billy Madden	105,000
March 10, 1883—Boston benefit to Sullivan	3,700
May 14, 1883—Charlie Mitchell, New York—3 rounds	11,000
Aug. 6, 1883—Herbert Slade, New York—3 rounds	14,000
Sept. 28, 1883, to May 23, 1884—Tour with Al Smith	195,000
June 30, 1884—Failed to meet Mitchell, New York—money split	5,000
Aug. 13, 1884—Dominick McCaffrey, Boston	1,800
Nov. 10, 1884—John M. Lafflin, New York—3 rounds	9,200
Nov. 17, 1884—Al Greenfield, New York—4 rounds	6,800
Jan. 12, 1885—Al Greenfield, Boston —4 rounds	5,500
Jan. 19, 1885—Paddy Ryan, Madison Square Garden—1 round	7,900
June 13, 1885—Jack Burke, Chicago —5 rounds	4,300
Aug. 29, 1885—Dominick McCaffrey, Cincinnati—6 rounds	8,500
Sept. 28, 1886—Frank Herald, Allegheny City, Pa.—2 rounds	2,300
Nov. 13, 1886—Paddy Ryan, San Francisco—3 rounds	6,500
Dec. 28, 1886—Duncan McDonald, Denver, Colo.—4 rounds	2,800
Jan. 18, 1887—Patsy Cardiff, Minneapolis—6 rounds	3,750
1887—Tour under Pat Sheedy	62,000
Aug. 8, 1887—Presentation belt, Boston Theatre	3,000
November to March 1887—Tour of England under Harry Phillips	110,000
March 10, 1888—Draw with Mitchell	4,000
March 15, 1888—Benefit at Boston	4,200
June 4, 1888—Benefit, Madison Square Garden	6,900
July 8, 1889—Jake Kilrain, Richburg, Mississippi—15 rounds	10,500
1890—Theatrical tour	27,000
June 4, 1891—Sparred with Corbett, San Francisco	2,000
1891—Australian tour, August to September	58,000
1891—Tour, "Honest Hearts and Willing Hands"	87,000
Sept. 7, 1892—Lost title to Corbett, 21 rounds	Nothing
1893 to 1894—Theatrical tour	45,500
1895—Tour, "East and West with Parson Davies"	85,900
Aug. 31, 1896—Tom Sharkey, New York—exhibition, 3 rounds	1,700
1896—Tour with Duncan Harrison	91,000
1897—Tour under own management	42,000
1898—Tour through the West	25,300
1899 to 1915, Vaudeville work	141.000
Total	$1,221,320

JACK DEMPSEY'S RING EARNINGS

Receipts at Boxing Shows in Which the Manassa Mauler Appeared from 1919 to 1942

Date	Winner	Loser	Place	Share	Receipts	Movies
Sept. 22, 1927	Tunney	Dempsey	Chicago	$450,000	$2,658,660	$25,000
Sept. 23, 1926	Tunney	Dempsey	Philadelphia	711,000	1,895,728	6,000
July 2, 1921	Dempsey	Carpentier	Jersey City	300,000	1,626,580	4,000
Sept. 6, 1920	Dempsey	Miske	Benton Harbor	55,000	134,900	------
July 4, 1923	Dempsey	Gibbons	Shelby	250,000	201,485	------
July 4, 1919	Dempsey	Willard	Toledo	27,500	452,522	6,000
July 21, 1927	Dempsey	Sharkey	New York	252,759	1,083,529	6,000
Dec. 14, 1920	Dempsey	Brennan	New York	100,000	200,000	8,000
Sept. 14, 1923	Dempsey	Firpo	New York	509,000	1,188,822	30;000
Feb. 19, 1932	No decision—King Levinsky vs. Dempsey			29,998	74,200	------
First refereeing tour				$259,949	371,379	------
Second refereeing tour				291,842	471,560	------
Third refereeing tour				246,066	492,132	------

Total share from boxing bouts, including his referee tours	$3,483,114
Total including movie rights	$3,568,114
Since 1942 Dempsey has earned several million. He estimates this sum for the past 20 years to be around $4,000,000 for refereeing boxing and wrestling, radio appearances and lectures including several big business ventures. Total for all	$10,568,114

TOMMY BURNS' RING EARNINGS

1900	
Fred Thornton, Detroit	$1.25
Fred Thornton, Delray	60.00
1901	
Billy Walsh, Detroit	100.00
Archie Steele, Detroit	100.00
Ed Sholtreau, Detroit	100.00
Billy Walsh, Detroit	160.00
Dick Smith, Mt. Clemens	100.00
1902	
Dick Smith, Mt. Clemens	150.00
Reddy Phillips, Lansing	100.00
Jack O'Donnell, Butler	150.00
Tom McCune, Detroit	100.00
Mike Schreck, Detroit	175.00
1903	
Jim O'Brien, Delray	180.00
Dick Smith, Delray	125.00
Reddy Phillips, Delray	115.00
Harry Peppers, Detroit	125.00
Tom McCune, Detroit	185.00
Jimmy Duggan, Houghton	160.00
Billy Moore, Houghton	180.00
Jack Hammond, S. Ste. Marie	200.00
Jack Butler, S. Ste. Marie	200.00
Jack O'Donnell, Evanston	150.00
1904	
Ben O'Grady, Detroit	50.00
George Shrosbee, Chicago	200.00
Mike Schreck, Milwaukee	100.00
Tony Caponi, Chicago	100.00
Tony Caponi, Chicago	100.00
Joe Wardinski, Salt Lake City	275.00
Cyclone Kelly, Tacoma	180.00
Billy Woods, Seattle	700.00
Jack O'Brien, Milwaukee	250.00
Indian Joe, Ballard, Wash.	250.00
1905	
Jack (Twin) Sullivan, Tacoma	900.00
Dave Barry, Tacoma	1,000.00
Hugo Kelly, Detroit	190.00
Hugo Kelly, Los Angeles	1,200.00
Dave Barry, San Francisco	1,700.00
Jack (Twin) Sullivan, Los Ang.	1,000.00
1906	
Marvin Hart, Los Angeles	2,400.00
Jim O'Brien, San Diego	200.00
Jim Walker, San Diego	3,000.00
Jim Flynn, Los Angeles	2,000.00
Phila. Jack O'Brien, Los Angeles	6,000.00
1907	
Joe Grim, Philadelphia	750.00
Phila. Jack O'Brien, Los Angeles	15,000.00
Bill Squires, Colma, Cal.	18,000.00
Gunner Moir, London, Eng.	12,000.00
1908	
Jack Palmer, London	7,500.00
Jem Roche, Dublin	10,000.00
Jewey Smith, Paris	9,000.00
Bill Squires, Paris	9,000.00
Bill Squires, Sydney	10,000.00
Bill Lang, Melbourne	10,000.00
Jack Johnson, Sydney	30,000.00
1910	
Bill Lang Sydney	10,000.00
1912	
Bill Rickard, Saskatoon, Sask.	5,000.00
1913	
Arthur Pelkey, Calgary, Alta.	5,000.00
1914	
Battling Brant, Taft, Cal.	4,000.00
1918	
Tex Foster, Pr. Rupert, B. C.	2,000.00
1920	
Joe Beckett, London	20,000.00
Total Ring Earnings	$208,954.25

JERSEY JOE WALCOTT'S RING EARNINGS

1930-1945	
Data on Walcott incomplete for these years; in 43 recorded fights he earned about $10,000	$10,000
1946	
Johnny Allen, Camden	$300
Jimmy Bivins, Arena, Cleveland	12,000
Al Blake, Camden	2,500
Lee Oma, Madison Sq. Garden N. Y.	2,000
(Oma was guaranteed $35,000)	
Tommy Gomez, Madison Sq. Garden, N. Y.	12,000
Joey Maxim, Camden	4,250
Elmer Ray, Mad. Sq. Garden, N. Y.	28,000
Total	$71,050
1947	
Joey Maxim, Convention Hall, Philadelphia	$6,900
Elmer Ray, Orange Bowl, Miami	15,000
Joey Maxim, Gilmore Field, L.A.	35,000
*Joe Louis, Mad. Sq. Garden, N. Y.	29,977
Total	$86,877
1948	
Austin Johnson (exh.) Chicago	$4,000
*Joe Louis, Yankee Stad., N. Y.	$145,654
Movies of two Louis fights	$110,000
Total	$259,654
1949	
*Ezzard Charles, Stadium, Chic.	$53,857
Olle Tandberg, Stockholm	65,000
Total	$118,857
1950	
Harold Johnson, Arena, Phil.	$9,200
*Omelio Agramonte, Mad. Sq. G., N. Y.	9,745
Johnny Shkor, Arena, Phil.	2,800
Hein Ten Hoff, Mannheim, Ger.	16,666
*Rex Layne, Madison Sq. Gard., N. Y.	9,102
Total	$47,513
1951	
*Ezzard Charles, Olympia, Detr.	$13,500
*Ezzard Charles, Forbes Fd., Pitts.	85,782
Total	$99,282
1952	
*Ezzard Charles, Municip. Stad., Philadelphia	$92,052
*Rocky Marciano, Municipal Stad., Philadelphia	138,070
Exhibitions	10,000
Walcott received $140,000 as his share of the motion picture receipts of his fight with Marciano	$140,000
Total	$380,112
Total Earnings	$1,073,355
1953	
Rocky Marciano, Chicago Stadium, guarantee of $250,000	
Total	$1,323,355

*Includes TV-Radio share.

ROCKY MARCIANO—GROSS RECEIPTS FOR FIGHTS

Date	Opponent	Place	Result	Attendance	Receipts
		1947			
Oct.	—Lee Epperson, Holyoke,		KO 3	--------	--------
		1948			
July 12	—Harry Balzerian, Providence		KO 1	--------	--------
July 19	—John Edwards, Providence		KO 1	--------	--------
Aug. 9	—Bobby Quinn, Providence		KO 3	--------	--------
Aug. 23	—Eddie Ross, Providence		KO 1	--------	--------
Aug. 30	—Jimmy Weeks, Providence		KO 1	--------	--------
Sept. 13	—Jerry Jackson, Providence		KO 1	--------	--------

Date	Opponent	Place	Result	Attendance	Receipts
Sept. 20	Bill Hardeman	Providence	KO 1	--------	--------
Sept. 30	Gil Cardione	Washington, D. C.	KO 1	--------	--------
Oct. 4	Bob Jefferson	Providence	KO 2	--------	--------
Nov. 29	James Connolly	Providence	KO 1	2,960	$4,938
Dec. 14	Gilley Ferron	Philadelphia	KO 2	2,762	3,986
		1949			
Mar. 21	Johnny Pretzie	Providence	KO 5	3,595	1,821
Mar. 28	Artie Donato	Providence	KO 1	2,970	5,703
Apr. 11	James Walls	Providence	KO 3	3,567	6,282
May 2	Jimmy Evans	Providence	KO 3	2,775	4,876
May 23	Don Mogard	Providence	W 10	3,849	6,223
July 18	Harry Haft	Providence	KO 3	1,655	2,747
Aug. 16	Pete Louthis	New Bedford	KO 3	959	1,310
Sept. 26	Tommy DiGiorgio	Providence	KO 4	2,255	3,865
Oct. 10	Ted Lowry	Providence	W 10	3,696	6,402
Nov. 7	Joe Dominic	Providence	KO 2	4,095	7,207
Dec. 2	*Pat Richards	New York City	KO 2	12,035	40,092
Dec. 19	Phil Muscato	Providence	KO 5	6,775	12,911
Dec. 30	*Carmine Vingo	New York City	KO 6	9,277	26,325
	*Madison Square Garden semi-final.				
		1950			
Mar. 24	Roland LaStarza	New York City	W 10	13,658	53,723
June 5	Eldridge Eatman	Providence	KO 3	4,183	8,865
July 10	Gino Buonvino	Boston	KO 10	4,900	11,188
Sept. 18	Johnny Shkor	Providence	KO 6	6,072	12,081
Nov. 13	Ted Lowry	Providence	W 10	7,155	15,463
Dec. 18	Bill Wilson	Providence	KO 1	3,351	7,102
		1951			
Jan. 29	Keene Simmons	Providence	KO 8	5,137	10,046
Mar. 20	Harold Mitchell	Hartford	KO 2	1,010	1,582
Mar. 26	Art Henri	Providence	KO 9	4,386	8,285
Apr. 30	Red Applegate	Providence	W 10	4,167	7,616
July 12	Rex Layne	New York City	KO 6	12,565	73,190
Aug. 27	Freddie Beshore	Boston	KO 4	9,523	26,933
Oct. 26	Joe Louis	New York City	KO 8	17,241	152,845
		1952			
Feb. 13	Lee Savold	Philadelphia	KO 6	9,243	61,386
Apr. 21	Gino Buonvino	Providence	KO 2	4,592	12,142
May 12	Bernie Reynolds	Providence	KO 3	4,528	12,586
July 28	Harry Matthews	New York City	KO 2	31,188	215,708
Sept. 23	Jersey Joe Walcott	Philadelphia	KO 13	40,379	504,645
		1953			
May 15	Jersey Joe Walcott	Chicago	KO 1	13,266	331,795
Sept. 24	Roland La Starza	New York City	KO 11	44,562	435,817
	Totals			273,035	$2,097,706

Figures for first nine fights unavailable.
1951—Refereeing in boxing and wrestling and theatrical appearance, $34,000.
1952—Exhibitions, refereeing boxing and wrestling, theatrical appearances, endorsements, $60,000.
As of December 1, Rocky received $37,500 as his share of the motion pictures of the fight with Walcott. Complete record of his purses unavailable.

EZZARD CHARLES' TITLE PURSES ONLY

Date	Opponent	Place	Attendance	Gross	TV-Radio	Charles' Purse
June 22, 1949	Joe Walcott	Chicago	25,932	$246,546	$37,500	*$53,857
Aug. 10, 1949	Gus Lesnevich	New York	16,630	75,832	17,500 (radio)	*15,000
Oct. 14, 1949	Pat Valentino	San Fran.	19,530	167,870	--------	45,000
Aug. 15, 1950	Freddie Beshore	Buffalo	6,298	28,666	--------	8,400
Sept. 27, 1950	Joe Louis	New York	22,357	204,844	146,000	*102,840
Dec. 5, 1950	Nick Barone	Cincinnati	10,085	53,334	--------	17,591
Jan. 12, 1951	Lee Oma	New York	11,504	54,185	15,000	*18,722
Mar. 7, 1951	Joe Walcott	Detroit	13,583	75,502	25,000	*30,000
May 30, 1951	Joey Maxim	Chicago	7,226	77,319	100,000	*62,147
July 18, 1951	Joe Walcott	Pittsburgh	28,272	245,004	97,500	*99,567
June 5, 1952	Joe Walcott	Philadelphia	21,599	210,315	175,000	*92,052
	Totals		183,016	$1,439,417	$613,500	$545,176

*Including Television and/or Radio.

BATTLES OF THE LONG COUNT

Paled into insignificance in the matter of time was the famous Dempsey-Tunney "Long Count" battle of 1927 when on March 12, 1948 at Madison Square Garden, New York, Marcel Cerdan, of France' sent Lavern Roach to the canvas in the second round and a split second later went sprawling himself. Cerdan was up quickly and while Timekeeper Jack Watson and Referee Arthur Donovan argued whether or not Roach was officially knocked down, the seconds speedily ticked away.

Nat Fleischer, Editor of The Ring Magazine, sitting at ringside, timed the length of the knockdown to be 32 seconds.

When Jack Dempsey sent Gene Tunney to the canvas in their Chicago fight and then failed to go to a neutral corner, the length of the knockdown was timed at 14 seconds by some experts and 16 by others.

On May 19, 1902 at Philadelphia, Kid McCoy was floored in the second round by Kid Carter and while the count was long and drawn out in an attempt to save McCoy from a knockout, no official time for the knockdown is known beyond the fact that it occured "before two minutes of the round had been fought" with the bell saving McCoy.

July 27, 1921, Official Timekeeper Art Foote, announced that on his revised figures middleweight champion Johnny Wilson was down for counts of 13 4/5 seconds and 11 seconds during first two knockdowns of seventh round, in his title bout with Bryan Downey at Cleveland. Referee Jimmy Gardiner awarded the fight to Wilson on a foul over Downey after Martin Killilea, Wilson's manager, claimed Downey had struck Wilson at the count of seven on the third knockdown. Gardiner twice counted nine over the prostrate Wilson on the first knockdown.

LAST ROUNDS OF THIRTY FAMOUS HEAVYWEIGHT FIGHTS

The heavyweights have always held the stage in pugilism and their battles have created world wide interest. Below are the finish of twenty-eight of the most famous heavyweight battles since the day when John L. Sullivan and Charley Mitchell fought their unforgettable 39 round draw at Chantilly, France in 1888.

The round in which the knockout was scored, the last round that often held the balance of the decision; the round in which the title was won or lost, or successfully defended; the concluding round in a battle of the behemoths vieing for a shot at the championship—all these are graphically told in the blow-by-blow accounts related here.

SULLIVAN-MITCHELL
March 10, 1888

Round 39—When the men came out to the centre of the ring to resume their stalling tactics the crowd became impatient and cries were heard, "Call it a draw."

The round lasted thirty-five minutes. Frequently Mitchell, for a change, would take a walk around the ring, while Sullivan stood still. Some four times they retired to their corners to get the clay off their boots and refresh themselves until one would challenge the other.

A draw had been suggested and declined, till between four and five o'clock all got impatient, as the finish seemed at least two hours off. However favorable to Mitchell, the latter at last said:

"Well let's shake hands or fight on, as John likes." Here Baldock, who had been very troublesome, rushed in and joined their hands and both retired from the ring. Mitchell was very much bruised on the body, his left eye closing. Sullivan was also bruised on the body and his mouth much punished.

CORBETT-JACKSON
May 21, 1891

Round 61—When the men came up for the sixty-first round it was plain to be seen that both were fighting and staying upon their feet merely on nerve. Jackson swung at Corbett and missed and had all he could do to keep from toppling over, while Corbett essayed to counter, but reeled around the ring. The most the contestants could do was to tap each other lightly. The entire round went on in this fashion, and as the daylight was disappearing almost as fast as the strength of the fighters, the referee sent both men to their corners at the end of the round and the historic fight was over.

CORBETT-SULLIVAN
September 7, 1892

Round 21—Corbett left his chair, rushed at Sullivan and was upon John L. like a flash, raining on him a shower of lefts and rights. Under the panther-like assaults of Corbett the old lion was backed to the ropes. Then Jim curled up a nicely timed right hand smash to the jaw. The mighty John L. pitched forward on his face.

John came up O. K. again. He led with a weak left. Corbett was watching for an opening. The house was now all Corbett.

John sparred for Jim, but Jim jabbed him as he pleased. Fiercely Corbett fought the almost helpless champion to the ropes and banged him with right and left at will.

Sully fell three times. He tried to get up, and fell supinely back again, clearly knocked out. Blood was pouring from his mouth and nose as he was lifted into his corner.

CORBETT-MITCHELL
January 25, 1894

Round 3—Mitchell responded very slowly. He seemed stiff and sore. Corbett sprang at him and rushed him into a corner. He punched Charley in the nose, drawing blood. Then he swung his ponderous left on the jaw and dropped Mitchell. Mitchell was dazed and wanted to nurse his ten seconds. This seemed to madden Corbett. He wanted to get at his victim, but his seconds jumped into the ring and dragged him away. The instant Mitchell was up Corbett was at him, smashing him in the mouth, causing the blood to gush forth from his mouth and nostrils.

Beaten, bleeding, Mitchell slowly turned on the floor and staggered to his feet. Corbett saw that the moment for a final hit had arrived. Swinging that awful right hand, he smashed a terrible blow on Mitchell's jaw. The Englishman fell heavily on his side, rolled over on his face senseless and knocked out.

FITZSIMMONS-CORBETT
March 17, 1897

Round 14—Corbett landed that left jab again on Fitz's head. Fitz countered with a terrible right swing on Corbett's neck, and he had Corbett going back for a few seconds. Fitz landed a terrible left-hand jab on Corbett's stomach, and Corbett went to his knees with a frightful look of agony on his face. The timekeepers called the seconds, "One, two, three, four, five, six, seven, eight, nine, ten," but Corbett came to his feet and rushed to Fitz and endeavored to strike him. Time 1:40.

JEFFRIES-FITZSIMMONS
June 9, 1899

Round 11—Fitz came up slowly, but assumed the aggressive. Jeff stood off, evidently waiting for a knockout. They clinched three times. Coming to close quarters, Jeff put two hard rights over Fitz's heart, sending him back. Then Jeff sent a straight left to the neck, which he followed with a left to the chest. Fitz crowded in. He tried his right for the jaw, but was short. Jeff then jabbed his left to the head and sent his right to the point of chin and it was all over.

JEFFRIES-FITZSIMMONS
July 25, 1902

Round 8—Bob stood up straight, feinting with his left and drawing Jeffries on. Jeffries smiled through his bloody features, ducking a left swing and landing a hard left on the ribs. Jeffries forced the fighting at this stage, crouching low and carrying his right high and left far back. They rushed to a clinch. As Fitzsimmons stepped back he smiled and spoke to Jeffries, and before he could get out of reach Jeffries quickly hooked his left on the jaw, and Fitz went down on his back, and before he could get up the referee counted him out.

JEFFRIES-CORBETT
August 14, 1903

Round 10—Jeffries stood straight up and came after his man without hesitation. Corbett seemed to be making a waiting fight. They exchanged lefts to the face, and Jeffries made a vicious effort. Jeffries sent a left hook to the stomach, and Corbett went down for nine seconds. He got up and received a left in the stomach and a right on the jaw. He went down, and after the count of seven Tommy Ryan threw up the sponge. Corbett was suffering with pain and a chair was brought for him. After a minute's rest he recovered. got up and shook hands with Jeffries.

JOHNSON-BURNS
December 26, 1908

Round 14—Johnson went right after Burns when time was called. The white man warily backed away, but Johnson, following him, dropped Burns with a heavy right to the head. "One, two, three," slowly counted the referee, and Burns remained down until eight seconds had been tolled off. When he arose Johnson flew at him like a tiger and, using both hands unmercifully, soon had the champion tottering. The police then jumped into the ring and stopped the fight.

The referee, Hugh McIntosh, immediately declared Johnson the winner. He added that he considered it the best fight he ever had witnessed in Australia, and that both men had fought most fairly.

JOHNSON-JEFFRIES
July 4, 1910

Round 15—They rushed straight into a clinch. Johnson wriggled out of it and hooked a left to the jaw, Jeffries clinching promptly. Johnson whipped three lefts to the jaw and the boiler maker reeled. The Negro, realizing that the end was near rushed his man to a point near the ropes, and with a right on the jaw, followed by a left uppercut, he knocked Jeffries flat upon his back. The white man took a count of nine. As he struggled up Johnson was on top of him, piling in blow after blow, and almost knocking Jeffries out of the ring. This time the referee's count was slower, and Jeffries managed to crawl to his feet in a dazed and helpless condition. Johnson rushed him across the ring, swinging right and left for the head. A hook on the jaw finally tumbled Jeffries in a heap in the corner.

WILLARD-JOHNSON
April 5, 1915

Round 26—Johnson rose slowly from his chair and Willard met him more than two-thirds of the way across the ring. Willard stabbed a long left in the Negro's face, sending his head bobbing back. Before the champion could recover his position Willard swung a smashing right, which landed full on Johnson's stomach. Johnson was swung against the ropes by the force of the blow and he clinched on the rebound.

As soon as Welsh had broken the clinch 'Jess' rushed again, forcing the Negro into Willard's corner, where the finish came. Johnson was slow in darting, and his strong, youthful opponent hooked a swinging left to the body. The fading champion's legs quivered and again the towering giant feinted for the body. Johnson dropped his guard and Willard won the title with a quick, hard swing to the exact point of the jaw.

The Negro's knees folded up under him and he sank slowly to the floor and rolled over on his back partly under the ropes. Welsh waived Willard back and began to count. Up and down swung the referee's hand, but Johnson never moved, his eyes were glassy, only the whites being visible.

DEMPSEY-WILLARD
July 4, 1919

Round 3—Dempsey sprang at the helpless champion with tigerish ferocity at the call to battle for the third round and plied him with a succession of jaw breaking uppercuts that brought the blood from the champion's mouth. Willard tottered about the ring, his face in a pitiful condition, covered with blood and bruises, while his great stomach rose and fell like the billows on Maumee Bay. This was conclusive proof that the champion's wind was not in good condition.

Following the uppercuts Dempsey hooked his left to the face, driving the champion about the ring in a helpless condition. Once again the challenger's heavy exertions told on him and he sparred for time, which was heartily appreciated by the champion.

Just before the minute's rest had elapsed Jack Hemple, one of Jess's seconds, tossed a towel from the champion's corner into the ring as an open confession that Willard could fight no more and that Jack Dempsey was the new heavyweight champion of the world.

As the towel fluttered down into the centre of the ring there was a great roar of voices all over the mammouth arena acclaiming the new title holder. Hundreds of admirers of Dempsey went over the top into the ring in a frantic effort to congratulate the new pugilistic title holder.

DEMPSEY-CARPENTIER
July 2, 1921

Round 4—Dempsey opened with a heavy right smash to the body and followed with a volley of rights and lefts to the body and chin. Carpentier came in close and Dempsey knocked Carpentier down with a right hander to the jaw and Carpentier took the count of nine while lying on his right side.

Just as the referee counted nine, the Frenchman got to his feet with a sudden jump and resumed the battle, which was setting strongly against the European champion.

Carpentier made a dying effort with his famous right hand punch, but it was blocked by Dempsey. The Manassa Mauler then rushed at his opponent and with a series of heavy rights to the ribs and a left uppercut to the chin, he soon had Georges on the run.

Jack drove a savage right hander over the Frenchman's heart. Carpentier doubled up in pain and Dempsey again swung his right against the jaw of the challenger and for the second time the Frenchman measured his length on the canvas covered floor.

Carpentier remained quite still after his second knockdown. He never made a movement until the referee had reached the count of eight. Carpentier then raised his legs in an effort to get on his feet, but his limbs straightened out and while his body was swaying in an evident attempt to regain his feet, he was counted out.

DEMPSEY-FIRPO
September 14, 1923

Round 2—Dempsey rushed out of his corner. The champion, highly excited, glided in close on the waiting Firpo and raked him with short-arm lefts and rights. Dempsey glided pantherlike after his prey but was met with a crashing right to the body and jumped into a clinch.

On the break, Dempsey stepped quickly back and landed two damaging left hooks. Dempsey dug his left into the body, then shot two right uppercuts and followed with a left to the body as Firpo jumped into a clinch. Dempsey shook him off and drove in short-arm blows. Firpo sank to the canvas.

The count reached five when Firpo arose. Luis lashed out a long right to the neck. Dempsey got inside a left lead with short-arm jolts. In close, Dempsey drove his left mauler deep into Firpo's midsection. On backing away, he crashed a short-arm right to the jaw.

Firpo went down like a poled steer. He lay motionless for two seconds then started to writhe and twist convulsively. He rolled over on his back. He drew up one knee in agony and was counted out.

TUNNEY-DEMPSEY
September 23, 1926

Round 10—The crowd roared furiously for Tunney as they shook hands. Dempsey landed a hard right to the shoulder and missed another right and they clinched. The rain was coming down in a torrent as they milled around. Dempsey forced Tunney back with a left to the body, but Tunney countered with left to head.

Dempsey crowded Tunney to the ropes. Tunney had Dempsey on the verge of a knockout. Dempsey was a bleeding mess. His left eye was totally closed and bleeding.

Tunney beat Dempsey furiously, and Dempsey could hardly stand up. Tunney swarmed all over him.

Dempsey was out on his feet, but was still coming. Dempsey staggered to his corner as the bell rang. Tunney won the decision and the title.

SCHMELING-SHARKEY

July 12, 1930

Round 4—Schmeling's seconds had worked over him with ice and given him deep draughts of smelling salts. Sharkey stepped into Max with a left jab, then a right blow to the chin and brushed aside Max's countering left. The German rallied and fired a right hander to Sharkey's chin that shook up the American. The crowd roared as it landed. Sharkey swung both hands wildly at the crouching Schmeling's head. Sharkey settled down, took another right and smashed both hands to Schmeling's body. He crossed a right to the German's chin, but Max stayed up. As they clinched Sharkey tried to twist Schmeling. Then came a left to the body that dropped Schmeling, who lay writhing on the canvas. He could not rise, claiming he was fouled and the official verdict concurred.

SHARKEY-SCHMELING

June 21, 1932

Round 15—They came out swinging furiously with Max forcing Jack around. Schmeling had a little the better of the boxing and kept on top of Jack. Sharkey hooked a hard right to chin but the champion was strong and kept punching as they fought inside. Max was out for a kayo but the sailor fought back gamely, principally with his left hand. Jack took a mauling in a clinch but lifted hard right to chin. Jack tried for another haymaker but missed. They tugged at infighting with little action. Jack sent left to head and Max crossed a right to Jack's chin. Max forced Jack around, the smile of victory on his face. Jack fought back, his left hand out, and brought blood to Max's mouth with hard left. It was a dog fight now. Max had the better of an exchange at the end of the round. Sharkey insisted on going to Schmeling's corner as the round ended and spoke there to Max.

Sharkey won the decision.

CARNERA-SHARKEY

June 29, 1933

Round 6—Sharkey jabbed left to face and hooked to jaw. Sharkey slipped to the mat as Carnera wrestled him to the ropes. Primo put a left and right to body. Primo sent two rights to body. Sharkey smashed a terrific right to Primo's chin and followed with another. Carnera dropped Sharkey right on his face with a terrific right uppercut to the chin. Referee Donovan counted Sharkey out. Time was 2:27, and Carnera was the champion.

BAER-CARNERA

June 14, 1934

Round 11—Primo slapped left and right to head. Baer dropped Carnera for count of three with right to jaw. Max smashed both hands to head and body as Carnera floundered around. Baer drove both hands to body. They swapped lefts. Max shook Carnera with rights to ear and dropped him for a count of two. Downed for the eleventh time in the bout, Referee Arthur Donovan stopped the contest. Time 2 minutes 16 seconds.

BRADDOCK-BAER

June 13, 1935

Round 15—Braddock dug left and right to body. Baer drove left and right to body. They exchanged left and rights to jaw. Baer dug three rights to body. They took turns in driving left and rights to body. They exchanged left and rights to body as the crowd grew impatient. Baer suddenly opened up and smashed both hands to head and body. Both were tired as they continued to exchange lefts and rights to the body. Baer won the round but fell short of gaining the decision and Braddock was the new champion.

SCHMELING-LOUIS

June 19, 1936

Round 12—Schmeling's eye was almost closed and Joe's left was not much better. Louis landed a terrific left hook below the belt. Referee Donovan stopped the bout momentarily. Louis took the aggressive and hammered a right to the chin. Max opened up and landed a terrific right to the head. Max knocked Joe into the ropes with right, left and right to head. The punches were so hard that the saliva flew from the mouth. Max floored Joe with three rights to the jaw. Louis was knocked out and Schmeling wins.

LOUIS-BRADDOCK

June 22, 1937

Round 8—Braddock swung a right from his corner and Louis blocked it neatly, countering with a right. Louis jarred Braddock with a jolting left to the jaw and scored again with a left to the body. Louis cut Braddock under the left eye. Braddock, in bad shape, missed a right swing, but kept boring in. Louis flashed a terrific right to the jaw that dropped Braddock on his face for the knockout count. A new champion was crowned. The end came in 1 minute and 10 seconds of the eighth round.

LOUIS-SCHMELING

June 22, 1938

Round 1—They sparred cautiously for several seconds. Louis jabbed two lefts to face and hooked a left to the body. Then forced Schmeling to the ropes with a right to the jaw. Louis battered both hands to the body and head as he pinned the German against the ropes. Schmeling sent a right to the head and took a left and right to the head in return.

Louis staggered Schmeling with a left to the jaw, and then floored Schmeling for a count of three with a right to the jaw. Louis floored Max a second time with two lefts and a right to the chin and then finished the German off with a terrific left hook and a right cross to the jaw that sent Schmeling on his face.

Max Machon tossed in the towel when he saw his idol lying helpless. Referee Arthur Donovan immediately intervened. The end came after 2:04 in the first round.

LOUIS-CONN

June 18, 1941

Round 13—Conn sent a left and right to the head, and each hooked a left to the head. Louis sent a left to the face. Conn hooked a left to the body then brought the same hand to the head. Joe smashed two rights to the chin, and exchanged lefts and rights to the body and head. Conn came back to outfight Louis in a fierce exchange. Louis nailed Conn with a right to the chin that made Conn hold. Louis ripped another to the chin and sent Conn's head back with another right uppercut. Louis hurt Conn with another right to the jaw. Louis dropped Conn with a right to the jaw and Billy was kayoed. The time was 2:58 of the thirteenth round.

LOUIS-WALCOTT

June 25, 1948

Round 11—Louis's left eye was swollen, but no blood had been let. Walcott stayed out of range. He closed in and landed a right. He then ran away, jabbing lightly as he ran. Louis caught him, but seemed to hesitate to throw punches. Walcott then closed and Louis ran into a stiff left. Louis then forced Walcott to the ropes and rained lefts and rights to the challenger's chin. Walcott went down from a left hook and was counted out. The time was 2:56.

WALCOTT-CHARLES
July 19, 1951

Round 7—Walcott started the seventh with a left uppercut to the jaw. Charles came back with a left and right to the body and forced Walcott into a neutral corner. Walcott smashed a left hook to Charles' jaw which staggered the champion. His mouth drooling and eyes glassy, Charles fell forward to his knees and then crumbled flat on his stomach. As Referee McTiernan tolled the count, Charles slowly pulled his body upright but failed to beat the count, and at 10, Ezzard went all the way over to land flat on his back. The time was 55 seconds, and Walcott was the new champion.

MARCIANO-LOUIS
October 26, 1951

Round 8—Marciano rushed in, missing with a left and right to the chin. Louis banged a hard right to the body and Rocky countered with a left and right to the chin. Marciano hooked a left to the mouth. Louis crashed a right to the ribs. Rocky crashed a right to the chin. Louis shot two straight lefts to the face. Rocky floored Louis for a count of eight with a left to the jaw. Rocky tore into Louis with a succession of lefts and rights to the head that sent Joe reeling out on the ring apron. Louis lay on his back as Referee Goldstein halted the fight. The time was 2:36.

MARCIANO-WALCOTT
September 23, 1952

Round 13—Walcott was no longer bleeding from the cut over his eye and Marciano's seconds had stemmed the flow of blood from his cuts. Marciano tore after Walcott and hooked a left to the body. Rocky landed a tremendous right hook to the jaw and Walcott dropped to one knee with his head resting on the canvas. Referee Daggert counted him out in 43 seconds of the round.

MARCIANO-WALCOTT
May 15, 1953

Round One—Walcott was short with a left jab. Walcott tied up Marciano in close quarters. Marciano's right to the body was partially blocked. Marciano was short with a left to the body and they clinched. Walcott tied up Marciano twice. Marciano missed a long right to the head. Rocky chopped a short right to Walcott's nose at close quarters. Marciano missed a short left hook to the head. Marciano stabbed with a left to the body, then took two left jabs on the nose. Marciano landed a left hook on the shoulders. Marciano's long right sailed over Jersey's head. Marciano knocked Walcott down with a hard right to the jaw, following a wide left hook to the chin. Walcott tried to beat the count but failed and was counted out.

MARCIANO-LA STARZA
September 24, 1953

Round Eleven — Rockey pumped a left to Roland's nose which appeared to be broken. The champ pounded another left and right to LaStarza's torn, bleeding face. Marciano smashed over a tremendous right to the chin but LaStarza gallantly fired back with a left and right of his own to the head and the fans roared. A tremendous right staggered LaStarza and then another right drove him through the ropes onto the apron of the ring. LaStarza took a nine count and then Marciano ripped after him. He pounded his helpless target with both hands and the referee halted the bout at 1:31.

Bill Brady, the man who managed two heavyweight champions, James J. Corbett and James J. Jeffries.

ODDS IN HEAVYWEIGHT CHAMPIONSHIP FIGHTS

John L. Sullivan vs. James J. Corbett—Sullivan	4 to 1
James J. Corbett vs. Robert Fitzsimmons—Corbett	5 to 3
Robert Fitzsimmons vs. James J. Jeffries—Fitzsimmons	2 to 1
Tommy Burns vs. Jack Johnson—Burns	3 to 2
Jack Johnson vs. James J. Jeffries—Jeffries	10 to 7
Jess Willard vs. Jack Johnson—Johnson	8 to 5
Jack Dempsey vs. Jess Willard—Willard	6 to 5
Gene Tunney vs. Jack Dempsey (Philadelphia)—Dempsey	11 to 5
Gene Tunney vs. Jack Dempsey (Chicago)	even money
Gene Tunney vs. Tom Heeney—Tunney	15 to 1
Jack Dempsey vs. Georges Carpentier—Dempsey	3 to 1
Jack Dempsey vs. Luis Firpo—Dempsey	3 to 1
Jack Dempsey vs. Bill Brennan—Dempsey	4 to 1
Jack Dempsey vs. Billy Miske—Dempsey	7 to 1
Jack Dempsey vs. Tom Gibbons—Dempsey	11 to 5
Jack Sharkey vs. Max Schmeling (first)—Sharkey	9 to 5
Max Schmeling vs. Jack Sharkey (second)—Schmeling	6 to 5
Jack Sharkey vs. Primo Carnera—Sharkey	5 to 4
Primo Carnera vs. Tommy Loughran—Carnera	4 to 1
Primo Carnera vs. Max Baer—Baer	7 to 5
Max Baer vs. James J. Braddock—Baer	10 to 1
James J. Braddock vs. Joe Louis—Louis	5 to 2
Joe Louis vs. Tommy Farr—Louis	5 to 1
Joe Louis vs. Nathan Mann—Louis	12 to 1
Joe Louis vs. Harry Thomas—Louis	20 to 1
Joe Louis vs. Max Schmeling (second)—Louis	9 to 5
Joe Louis vs. John Henry Lewis—Louis	15 to 1
Joe Louis vs. Jack Roper—Louis	10 to 1
Joe Louis vs. Tony Galento—Louis	8 to 1
Joe Louis vs. Bob Pastor (second)—Louis	6 to 1
Joe Louis vs. Arturo Godoy (first)—Louis	10 to 1
Joe Louis vs. Arturo Godoy (second)—Louis	8 to 1
Joe Louis vs. Johnny Paychek—Louis	12 to 1
Joe Louis vs. Al McCoy—Louis	20 to 1
Joe Louis vs. Red Burman—Louis	10 to 1
Joe Louis vs. Gus Dorazio—Louis	20 to 1
Joe Louis vs. Abe Simon—Louis (first)	18 to 1
Joe Louis vs. Tony Musto—Louis	20 to 1
Joe Louis vs. Buddy Baer—Louis (first)	6 to 1
Joe Louis vs. Buddy Baer—Louis (second)	10 to 1
Joe Louis vs. Billy Conn (first)—Louis	18 to 5
Joe Louis vs. Billy Conn (second)—Louis	14 to 5
Joe Louis vs. Lou Nova—Louis	13 to 5
Joe Louis vs. Tami Mauriello—Louis	9 to 1
Joe Louis vs. Abe Simon (second)—Louis	8 to 1
Joe Louis vs. Joe Walcott (first fight)—Louis	10 to 1
Joe Louis vs. Joe Walcott (second fight)—Louis	13 to 5
Ezzard Charles vs. Joe Walcott (first)—Charles	3 to 2
Ezzard Charles vs. Gus Lesnevich—Charles	3½ to 1
Ezzard Charles vs. Pat Valentino—Charles	5 to 1
Ezzard Charles vs. Freddy Beshore—Charles	5 to 1
Ezzard Charles vs. Joe Louis—Louis	2 to 1
Ezzard Charles vs. Nick Barone—Charles	5 to 1
Ezzard Charles vs. Lee Oma—Charles	5 to 1
Ezzard Charles vs. Joe Walcott (second)—Charles	5 to 1
Ezzard Charles vs. Joey Maxim—Charles	3 to 1
Joe Walcott vs. Ezzard Charles (third)—Charles	6 to 1
Joe Walcott vs. Ezzard Charles (fourth)—Charles	2 to 1
Joe Walcott vs. Rocky Marciano—Marciano	9 to 5
Rocky Marciano vs Joe Walcott (second)—Marciano	3½ to 1
Rocky Marciano vs. Roland La Starza—Marciano	4 to 1

These were the prevailing odds on the day of the fight, the lower odds being those quoted against the favorite.

TELEVISION AND RADIO

The first fight to be televised was between Len Harvey and Jock McAvoy, for the British light heavyweight championship at Harringay Arena, London, England, on April 4, 1938.

The first fight on television to a theatre network was between Joe Louis and Lee Savold, on June 15, 1951, held at Madison Square Garden, New York.

New York City was cut in on theatre television for the first time with the Joe Louis-Jimmy Bivins fight from Baltimore, Md., on August 15, 1951.

The first Coast-to-Coast televised fight was that in which Dave Sands, of Australia, defeated Carl Olson in ten rounds in the Stadium, Chicago, Ill., on October 3, 1951.

The first West to East, coast-to-coast, bout to be televised was the lightweight championship affair between James Carter and Art Aragon, on November 14, 1951, from the Olympic Auditorium, Los Angeles, Calif.

The first radio announcer to use the interview type program in sports was Sam Taub, veteran New York broadcaster.

The first outdoor fight to be broadcast, round by round, was the Dempsey-Carpentier bout, July 2, 1921 at Boyle's Thirty Acres, Jersey City, N. J., with Major Andrew White as the announcer. The fight between Packy O'Gatty and Frankie Burns, which preceded the major contest, was the first fight in America to go on the air.

First paid radio sponsorship of a series of boxing matches was in 1937. An 18 week contract was signed between Promoter Mike Jacobs, operating from the Hippodrome, New York City, and Adam Hats. The fights were heard over WNEW (New York).

The contract was arranged by Nat Fleischer, Editor of "The Ring."

RECEIPTS FOR OUTSTANDING LIGHT HEAVYWEIGHT AND HEAVYWEIGHT BOUTS

Date	Bout	Site of Contest	Receipts	Attend.
Sept. 22, 1927	Tunney-Dempsey	Soldiers' Field	$2,658,660	104,943
June 19, 1946	Louis-Conn	Yankee Stadium	1,925,564	45,266
Sept. 23, 1926	Tunney-Dempsey	Sesquicentennial Std.	1,895,733	120,757
July 2, 1921	Dempsey-Carpentier	Boyle's 30 Acres	1,789,238	80,000
Sept. 14, 1923	Dempsey-Firpo	Polo Grounds	1,188,603	82,000
July 21, 1927	Dempsey-Sharkey	Yankee Stadium	1,083,530	75,000
June 22, 1938	Louis-Schmeling (2nd bout)	Yankee Stadium	1,015,012	70,000
Sept. 25, 1935	Louis-Max Baer	Yankee Stadium	1,000,832	88,150
June 25, 1948	Joe Louis-Joe Walcott	Yankee Stadium	841,739	42,667
June 11, 1930	Schmeling-Sharkey (1st bout)	Yankee Stadium	749,935	79,222
June 22, 1937	Louis-Braddock	Comiskey Park	715,470	45,500
July 26, 1928	Tunney-Heeney	Yankee Stadium	691,014	45,890
Sept. 29, 1941	Louis-Nova	Polo Grounds	583,711	56,549
June 19, 1936	Schmeling-Louis	Yankee Stadium	547,541	42,088
Sept. 11, 1924	Firpo-Wills	Jersey City	509,135	70,000
Sept. 23, 1952	Marciano-Walcott	Phila. Municipal Stad.	504,645	40,379
July 16, 1926	Berlenbach-Delaney	Ebbets Field	461,789	49,186
July 4, 1919	Dempsey-Willard	Toledo, Ohio	452,224	19,650
June 18, 1941	Louis-Conn	Polo Grounds	451,743	60,071
Sept. 24, 1953	Marciana-LaStarza	Polo Grounds	435,820	44,562
June 21, 1932	Sharkey-Schmeling	L. I. Bowl	432,465	61,863
June 14, 1934	Baer-Carnera	L. I. Bowl	428,000	56,000
June 25, 1952	Maxim-Robinson	Yankee Stadium	421,615	47,983
Feb. 27, 1929	Sharkey-Stribling	Flamingo Park, Fla.	405,000	40,000
July 12, 1923	Firpo-Willard	Jersey City	390,837	80,000
*May 12, 1923	Firpo-McAuliffe and Willard-Johnson	Yankee Stadium	385,040	31,000
June 27, 1929	Schmeling-Uzcudun	Yankee Stadium	378,902	65,000
July 3, 1931	Schmeling-Stribling	Cleveland Stadium	349,415	37,396
Sept. 20, 1939	Louis-Pastor	Briggs Stadium, Det.	347,870	33,868
Sept. 18, 1946	Louis-Mauriello	Yankee Stadium	335,063	38,494
June 28, 1939	Louis-Galento	Yankee Stadium	333,308	34,852
May 15, 1953	Marciano-Walcott	Chicago Stadium	331,795	16,034
June 25, 1935	Louis-Carnera	Yankee Stadium	328,655	62,000
Aug. 30, 1937	Louis-Farr	Yankee Stadium	325,707	32,000
July 4, 1910	Johnson-Jeffries	Reno, Nevada	270,755	15,760
Sept. 26, 1929	Sharkey-Loughran	Yankee Stadium	254,501	35,000
June 22, 1949	Charles-Walcott	Comiskey Park	246,546	25,932
July 18, 1951	Walcott-Charles	Forbes Field	245,004	28,272
June 8, 1933	Max Baer-Schmeling	Yankee Stadium	244,866	55,000
July 22, 1931	Sharkey-Walker	Ebbets Field	238,831	33,156
May 20, 1927	Sharkey-Maloney	Yankee Stadium	232,199	24,058
Sept. 22, 1936	Louis-Ettore	Phila. Municipal Stdm.	222,779	40,407
June 5, 1952	Walcott-Charles	Phila. Municipal Stad.	218,313	21,599
Dec. 5, 1947	Louis-Walcott	Madison Sq. Garden	216,497	18,194
July 28, 1952	Marciano-Matthews	Yankee Stadium	215,707	31,188
June 10, 1926	Berlenbach-Stribling	Yankee Stadium	213,387	55,000
Sept. 27, 1950	Charles-Louis	Yankee Stadium	205,370	13,562
June 13, 1935	Braddock-Max Baer	L. I. Bowl	205,366	35,000
Feb. 18, 1927	Delaney-Maloney	Madison Sq. Garden	201,485	18,184
July 4, 1923	Dempsey-Gibbons	Shelby, Montana	201,485	7,202
May 14, 1946	Lesnevich-Mills	Harringay Arena Lon.	200,000	10,700
Aug. 7, 1935	Louis-Levinsky	Comiskey Park	192,906	39,195
Jan. 9, 1942	Louis-B. Baer (2nd bout)	Madison Sq. Garden	189,700	16,689
Mar. 28, 1929	Loughran-Walker	Chicago Stadium	184,584	14,642
June 29, 1933	Sharkey-Carnera	L. I. Bowl	184,000	40,000
Jan. 24, 1950	Maxim-Mills	Earls Court	182,000	18,002
June 23, 1930	Carnera-Godfrey	Baker Bowl, Phila.	180,175	35,002
Mar. 1, 1928	Heeney-Delaney	Madison Sq. Garden	178,544	18,009
Sept. 17, 1946	Woodcock-Lesnevich	Harringay Arena Lon.	175,000	10,700
Oct. 14, 1949	Charles-Valentino	Cow Palace, San Fran.	167,870	19,870
June 20, 1940	Louis-Godoy (2nd bout)	Yankee Stadium	164,120	26,640
Dec. 14, 1920	Dempsey-Brennan	Madison Sq. Garden	162,213	16,948
Jan. 13, 1928	Sharkey-Heeney	Old Garden	161,504	15,000
June 5, 1925	Tunney-Gibbons	Polo Grounds	161,166	23,670
Aug. 18, 1936	Louis-Sharkey	Yankee Stadium	159,916	27,374
Mar. 5, 1948	Lesnevich-Fox	Madison Sq. Garden	149,519	18,453
†Dec. 11, 1925	Berlenbach-Delaney	Madison Sq. Garden	148,155	16,913
July 18, 1929	Braddock-Loughran	Yankee Stadium	147,096	19,658
Mar. 27, 1942	Louis-Simon (2nd bout)	Madison Sq. Garden	139,136	15,367
May 11, 1922	Carpentier-Lewis	London	135,100	16,140
Sept. 26, 1920	Dempsey-Miske	Benton Harbor, Mich.	134,904	------
March 3, 1927	Sharkey-McTigue	Madison Sq. Garden	132,147	14,181
Aug. 8, 1952	Layne-Charles	Ogden, Utah	131,501	20,305
Dec. 26, 1908	Johnson-Burns	Sydney, Australia	131,000	20,140
Jan. 17, 1936	Louis-Retzlaff	Chicago Stadium	128,395	16,945
Dec. 13, 1935	Louis-Uzcudun	Madison Sq. Garden	126,394	19,945
Feb. 28, 1928	Uzcudun-Godfrey	Wrigley Field, L. A.	125,191	36,605
Oct. 12, 1920	Carpentier-Batt. Levinsky	Jersey City	120,000	15,140
June 27, 1951	Murphy-LaMotta	Yankee Stadium	116,690	21,257
Feb. 23, 1938	Louis-Mann	Madison Sq. Garden	111,716	19,490
Jan. 27, 1937	Louis-Pastor	Madison Sq. Garden	111,570	18,864
Nov. 30, 1930	Carnera-Uzcudun	Barcelona	110,000	90,000
May 23, 1941	Louis-B. Baer (1st bout)	Griffith Stadium	105,183	24,812
July 7, 1947	Lesnevich-Mauriello	Ebbets Field	102,955	24,071
Nov. 14, 1947	Fox-La Motta	Madison Sq. Garden	102,528	18,340
Jan. 25, 1939	Louis-Lewis	Madison Sq. Garden	102,015	17,338
Mar. 23, 1945	Mauriello-Oma	Madison Sq. Garden	101,918	18,291

*Double Feature. †First boxing show in New Garden.

FIGHTS BELOW THE LIGHT HEAVYWEIGHT THAT GROSSED OVER $100,000

Date	Contestants	Site of Contest	Gross Gate	Attend.
Sept. 12, 1951	Robinson-Turpin	Polo Grounds	$767,626	61,370
July 23, 1923	Leonard-Tendler	Yankee Stadium	452,648	58,519
July 16, 1947	Graziano-Zale	Chicago Stadium	422,918	18,547
July 27, 1922	Leonard-Tendler	Boyle's 30 Acres	367,862	54,685
Sept. 27, 1946	Zale-Graziano	Yankee Stadium	342,497	39,827
July 2, 1925	Greb-Walker Wills-Shade	Polo Grounds	339,000	40,000
June 10, 1948	Graziano-Zale	Ruppert Stadium	306,100	20,255
July 7, 1952	Gavilan-Turner	Phila. Municipal Stad.	269,677	39,025
Sept. 8, 1950	Saddler-Pep	Yankee Stadium	262,150	38,751
Apr. 16, 1952	Robinson-Graziano	Chicago Stadium	252,237	20,008
Sept. 21, 1948	Zale-Cerdan	Roosevelt Stadium	242,870	19,272
June 8, 1953	Turpin-Humez	London, England	238,000	54,000
***Sept. 23, 1937**	**Apostoli-Thil Ross-Garcia Ambers-Montanez Escobar-Jeffra**	**Polo Grounds**	**232,644**	**32,600**
July 10, 1951	Turpin-Robinson	Earls Court (London)	224,000	18,000
Aug. 29, 1929	**Chocolate-Singer**	**Polo Grounds**	**215,267**	**37,713**
May 28, 1934	**Ross-McLarnin**	**L. I. Bowl**	**194,330**	**39,968**
Feb. 27, 1930	Sharkey-Scott	M. S. G. Arena, Miami	190,000	18,600
Feb. 14, 1951	Robinson-La Motta	Chicago Stadium	186,866	14,802
Sept. 21, 1925	**Walker-Shade**	**Yankee Stadium**	**185,156**	**32,106**
Aug. 4, 1947	**Williams-Montgomery**	**Phila. Stadium**	**178,301**	**30,501**
July 11, 1949	**Robinson-Gavilan**	**Municipal Stad., Phila.**	**177,128**	**27,805**
Nov. 13, 1953	Gavilan-Bratton	Chicago Stadium	176,390	19,260
Mar. 29, 1946	**Graziano-Servo**	**Madison Sq. Garden**	**173,163**	**19,088**
Oct. 21, 1953	Olson-Turpin	Madison Sq. Garden	167,651	18,969
Jan. 14, 1921	**Leonard-Mitchell**	**Old Madison Sq. Gdn.**	**162,746**	**11,042**
July 17, 1930	**Singer-Mandell**	**Yankee Stadium**	**162,388**	**32,163**
May 31, 1938	**Armstrong-Ross**	**L. I. Bowl**	**160,861**	**28,430**
June 16, 1949	La Motta-Cerdan	Briggs Stad., Detroit	159,762	22,183
Sept. 26, 1932	Schmeling-Walker	Long Island Bowl	156,000	45,000
Aug. 7, 1930	**Chocolate-Berg**	**Polo Grounds**	**152,377**	**38,360**
May 25, 1948	Williams-Bolanos	Wrigley Field, Los Angeles, Calif.	152,000	28,000
June 21, 1928	Walker-Hudkins	Comiskey Park	150,000	35,000
Aug. 9, 1950	Robinson-Fusari	Roosevelt Stadium	149,023	22,854
Feb. 8, 1946	**Beau Jack-Greco**	**Madison Sq. Garden**	**148,152**	**18,941**
Oct. 29, 1929	Walker-Hudkins	Wrigley Field, L. A.	141,459	25,000
May 28, 1935	**McLarnin-Ross**	**Polo Grounds**	**140,480**	**26,599**
Sept. 17, 1934	**Ross-McLarnin**	**L. I. Bowl**	**138,902**	**23,777**
Aug. 22, 1939	**Ambers-Armstrong (2nd bt.)**	**Yankee Stadium**	**137,925**	**29,088**
May 22, 1928	**Mandell-McLarnin**	**Polo Grounds**	**137,467**	**20,290**
Aug. 2, 1929	**Mandell-Canzoneri**	**Chicago Stadium**	**136,002**	**22,641**
Sept. 14, 1949	**Graziano-Fusari**	**Polo Grounds**	**135,117**	**31,092**
Nov. 11, 1953	Carruthers-Gault	Sydney, Australia	135,000	35,000
July 26, 1923	**Dundee-Criqui**	**Polo Grounds**	**134,416**	**33,389**
Mar. 17, 1944	**Beau Jack-Davis**	**Madison Sq. Garden**	**132,823**	**19,963**
June 26, 1922	Leonard-Britton	N. Y. Velodrome	130,385	18,851
July 25, 1929	**Fields-Joe Dundee**	**Detroit Fair Grounds**	**125,008**	**27,012**
Aug. 24, 1949	**Robinson-Belloise**	**Yankee Stadium**	**120,860**	**28,812**
July 5, 1920	**Leonard-White**	**Benton Harbor, Mich.**	**119,800**	**12,000**
June 5, 1950	Robinson-Villemain	Philadelphia	119,007	22,004
Feb. 14, 1947	Larkin-Fusari	Madison Sq. Garden	115,455	18,494
Feb. 10, 1922	**Leonard-Kansas**	**Old Madison Sq. Gdn.**	**114,516**	**11,683**
Mar. 3, 1944	**Montgomery-Beau Jack**	**Madison Sq. Garden**	**111,954**	**19,066**
Mar. 23, 1929	**McLarnin-Ray Miller**	**Madison Sq. Garden**	**111,855**	**21,000**
July 17, 1940	**Armstrong-Jenkins**	**Polo Grounds**	**111,487**	**23,306**
Jan. 26, 1952	Towell-Keenan	Johannesburg	110,000	26,000
Mar. 28, 1947	Cerdan-Green	Madison Sq. Garden	109,320	18,064
Jan. 18, 1946	**Graziano-Horne**	**Madison Sq. Garden**	**108,974**	**18,907**
May 6, 1920	Wilson-O'Dowd	Madison Sq. Garden	108,619	12,040
July 21, 1949	Williams-Bolanos	Wrigley Field, Los Ang.	108,298	18,999
Aug. 17, 1938	**Ambers-Armstrong**	**Madison Sq. Garden**	**107,281**	**19,216**
Apr. 2, 1943	**Beau Jack-Armstrong**	**Madison Sq. Garden**	**104,976**	**19,986**
Feb. 28, 1926	Flowers-Greb	Madison Sq. Garden	104,569	16,337
Sept. 28, 1945	**Graziano-Green**	**Madison Sq. Garden**	**103,970**	**18,592**
Feb. 28, 1947	Lesnevich-Fox	Madison Sq. Garden	102,520	18,318
Oct. 21, 1929	**Singer-Abad**	**Madison Sq. Garden**	**101,173**	**16,431**
June 6, 1921	**Leonard-Kansas**	**Harrison, N. J. Oval**	**101,050**	**28,000**
Aug. 24, 1945	**Graziano-Cochrane**	**Madison Sq. Garden**	**100,468**	**18,071**
Sept. 11, 1915	McFarland-Gibbons	Brighton Beach, N. Y.	100,000	30,000

*Carnival of Champions.

RECORD LOWS IN TITLE BOUTS IN LIGHT HEAVYWEIGHT CLASS

OCTOBER 22, 1930—Maxie Rosenbloom and Abie Bain fought in a light heavyweight title bout in the Garden at which 4,606 persons paid $14,484.34 to see the bout.

August 31, 1931—Maxie Rosenbloom and Jimmy Slattery fought in a light heavyweight title contest at Ebbets Field which drew only 4,826 spectators who paid $12,400 in admission fees of which Rosenbloom received $3,372 and Slattery only $1,112.

On October 28, 1938—Al Gainer and John Henry Lewis fought in a light heavyweight championship bout at New Haven at which there were only 2,278 paid admissions. The receipts were $7,085. Lewis had been guaranteed $10,000.

On November 16, 1934—Maxie Rosenbloom fought Bob Olin in a title match at the Garden. The receipts were $14,875.95 and the spectators who paid, numbered only 7,383. Rosenbloom's share amounted to $3,874.12.

NUMBER OF CHAMPIONSHIP BOUTS FOUGHT BY HEAVYWEIGHT KINGS

THE NUMBER of title defense contests fought by holders of world heavyweight champions since John L. Sullivan was defeated by James J. Corbett on September 21, 1892 follows:

James J. Corbett—2.
Bob Fitzsimmons—1.
James J. Jeffries—8.
Tommy Burns—16.
Jack Johnson—10.
Jess Willard—2.
Jack Dempsey—6.
Gene Tunney—2.
Max Schmeling—2.
Jack Sharkey—1.
Primo Carnera—3.
Max Baer—1.
James J. Braddock—1.
Joe Louis—25.
Ezzard Charles—*11.
Jersey Joe Walcott—*8.
Rocky Marciano—3.

*Includes NBA title bouts.

TITLE BOUTS DURING 1947

HEAVYWEIGHT—Joe Louis won a fifteen round split decision over Jersey Joe Walcott at Madison Square Garden, New York, N. Y., on December 5.

LIGHT HEAVYWEIGHT—Gus Lesnevich knocked out Billy Fox in ten rounds at Madison Square Garden, New York, N. Y., on February 28.

MIDDLEWEIGHT—Rocky Graziano won the world title by knocking out Tony Zale in six rounds at Chicago Stadium, Chicago, Ill., on July 16.

WELTERWEIGHT—Ray Robinson knocked out Jimmy Doyle in eight rounds at Cleveland, Ohio on June 24. The bout resulted in the death of Doyle.

Ray Robinson knocked out Chuck Taylor in six rounds at Detroit, Mich., on December 19.

LIGHTWEIGHT—Ike Williams won the world title by knocking out Bob Montgomery in six rounds at Philadelphia, Pa., on August 4.

FEATHERWEIGHT—Willie Pep knocked out Jock Leslie in twelve rounds at Flint, Mich., on August 22.

BANTAMWEIGHT—Harold Dade won the world title by decisioning Manuel Ortiz over fifteen rounds at San Francisco, Calif., on January 6.

Manuel Ortiz rewon the title by decisioning Harold Dade over fifteen rounds at Los Angeles, Calif., on March 11.

Manuel Ortiz won a fifteen round decision over David Kui Kong Young at Honolulu, T. H., on May 30.

Manuel Ortiz won a fifteen round decision over Tirso del Rosario at Manila, Philippines, on December 19.

FLYWEIGHT—Rinty Monaghan gained N. B. A. recognition as champion by decisioning Dado Marino over fifteen rounds at London, England, on October 20. Jackie Paterson forfeited the crown when he failed to make the weight for his fight with Dado Marino.

TITLE BOUTS DURING 1948

HEAVYWEIGHT—Joe Louis knocked out Jersey Joe Walcott in eleven rounds at the Yankee Stadium, New York, N. Y., on June 25.

LIGHT HEAVYWEIGHT—Gus Lesnevich knocked out Billy Fox in one round at Madison Square Garden, New York, N. Y., on March 5.

Freddie Mills won the world title by decisioning Gus Lesnevich over fifteen rounds at Harringay Arena, London, England, on July 26.

MIDDLEWEIGHT—Tony Zale rewon the world title by knocking out Rocky Graziano in the third round at Ruppert Stadium, Newark, N. J., on June 10.

Marcel Cerdan won the world title by stopping Tony Zale, who was unable to come out for the twelfth round, at Roosevelt Stadium, Jersey City, N. J., on September 21.

WELTERWEIGHT—Ray Robinson won a fifteen round decision over Bernard Docusen at Comiskey Park, Chicago, Ill., on June 28.

LIGHTWEIGHT—Ike Williams won a fifteen round decision over Enrique Bolanos at Wrigley Field, Los Angeles, Calif., on May 25.

Ike Williams knocked out Beau Jack in six rounds at Shibe Park, Philadelphia, Pa., on July 12.

Ike Williams knocked out Jesse Flores in the tenth round at Yankee Stadium, New York, N. Y., on September 23.

FEATHERWEIGHT—Willie Pep knocked out Humberto Sierra in the tenth round at Miami, Fla., on February 24.

Sandy Saddler won the world title by knocking out Willie Pep in four rounds at Madison Square Garden, New York, N. Y., on October 29.

BANTAMWEIGHT—Manuel Ortiz knocked out Memo Valero in eight rounds at Mexicali, Mexico, on July 4.

FLYWEIGHT—Rinty Monaghan won world recognition by knocking out Jackie Paterson at Belfast, Ireland, on March 23.

TITLE BOUTS DURING 1949

HEAVYWEIGHT—Ezzard Charles won N. B. A. recognition by decisioning Jersey Joe Walcott over fifteen rounds at Comiskey Park, Chicago, Ill., on June 22.

Ezzard Charles knocked out Gus Lesnevich in the seventh round of an N. B. A. title bout at Yankee Stadium, New York, N. Y., on August 10.

Ezzard Charles knocked out Pat Valentino in eight rounds of an N. B. A. title bout at the Cow Palace, San Francisco, Calif., on October 14.

LIGHT HEAVYWEIGHT—Joey Maxim won a fifteen round decision over Gus Lesnevich for the American title at Cincinnati, Ohio, on May 23.

MIDDLEWEIGHT—Jake LaMotta won the title by stopping Marcel Cerdan, who was unable to come out for the tenth round, at Briggs Stadium, Detroit, Mich., on June 16.

WELTERWEIGHT—Ray Robinson decisioned Kid Gavilan over fifteen rounds at Municipal Stadium, Philadelphia, Pa., on July 11.

LIGHTWEIGHT—Ike Williams knocked out Enrique Bolanos in four rounds at Wrigley Field, Los Angeles, Calif., on July 21.

Ike Williams decisioned Freddie Dawson over fifteen rounds at Convention Hall, Philadelphia, Pa., on December 5.

FEATHERWEIGHT—Willie Pep rewon the title by decisioning Sandy Saddler over fifteen rounds at Madison Square Garden, New York, N. Y., on February 11.

Willie Pep knocked out Eddie Compo in seven rounds at Municipal Stadium, Waterbury, Conn., on September 20.

BANTAMWEIGHT—Manuel Ortiz decisioned Dado Marino over fifteen rounds at Honolulu, T. H., on March 1.

FLYWEIGHT—Rinty Monaghan decisioned Maurice Sandeyron over fifteen rounds at Belfast, Ireland, on April 5.

Rinty Monaghan drew over fifteen rounds with Terry Allen at Belfast, Ireland, on September 30.

TITLE BOUTS DURING 1950

HEAVYWEIGHT—Ezzard Charles stopped Freddie Beshore in fourteen rounds on an N. B. A. title bout at Buffalo, N. Y., on August 15.

Ezzard Charles won a fifteen round decision over Joe Louis, with N. B. A. and New York State title recognition, at Yankee Stadium, New York, N. Y., on September 27.

Ezzard Charles knocked out Nick Barone in eleven rounds at Cincinnati, Ohio, on December 5.

LIGHT HEAVYWEIGHT—Joey Maxim won the title by knocking out Freddie Mills in ten rounds at London, England, on January 24.

MIDDLEWEIGHT—Jake LaMotta won a fifteen round decision over Tiberio Mitri at Madison Square Garden, New York, N. Y., on July 12.

Jake LaMotta knocked out Laurent Dauthuille in fifteen rounds at the Olympia, Detroit, Mich., on September 13.

WELTERWEIGHT—Ray Robinson won a fifteen round decision over Charley Fusari at Roosevelt Stadium, Jersey City, N. J., on August 9.

LIGHTWEIGHT—None.

FEATHERWEIGHT—Willie Pep knocked out Charley Riley in five rounds at St. Louis, Mo., on January 16.

Willie Pep won a fifteen round decision over Ray Famechon at Madison Square Garden, New York, N. Y., on March 17.

Sandy Saddler rewon the title by stopping Willie Pep at Yankee Stadium, New York, N. Y., Pep being unable to answer the bell for the eighth round due to injury, on September 8.

BANTAMWEIGHT—Vic Toweel won the title by decisioning Manuel Ortiz over fifteen rounds at Johannesburg, So. Africa, on May 31.

Vic Toweel knocked out Danny O'Sullivan in ten rounds at Johannesburg, So. Africa, on December 2.

FLYWEIGHT—Terry Allen won the vacant title by decisioning Honore Pratesi over fifteen rounds at London, England, on April 25.

Dado Marino won the title by decisioning Terry Allen over fifteen rounds at Honolulu, T. H., on August 1.

TITLE BOUTS DURING 1951

HEAVYWEIGHT—Ezzard Charles stopped Lee Oma in the tenth round at Madison Square Garden, New York City, on January 12.

Ezzard Charles won a fifteen round decision from Joe Walcott at the Olympia Stadium, Detroit, on March 7.

Ezzard Charles won a fifteen round decision from Joey Maxim at the Stadium, Chicago, on May 30.

Joe Walcott won the title by stopping Ezzard Charles in seven rounds at Forbes Field, Pittsburgh, on July 18.

LIGHT HEAVYWEIGHT—Joey Maxim won a fifteen round decision from Bob Murphy at Madison Square Garden, New York City, on August 22.

MIDDLEWEIGHT—Ray Robinson won the title by stopping Jake LaMotta in thirteen rounds at the Stadium, Chicago, on February 14.

Randy Turpin won the title by decisioning Ray Robinson over fifteen rounds at Earls Court, London, England, on July 10.

Ray Robinson rewon the title by stopping Randy Turpin in ten rounds at the Polo Grounds, New York City, on September 12.

WELTERWEIGHT — Johnny Bratton won the vacant N. B. A. title by decisioning Charley Fusari over fifteen rounds at the Stadium, Chicago, on March 14.

Kid Gavilan won the American title by decisioning Johnny Bratton over fifteen rounds at Madison Square Garden on May 18.

Kid Gavilan won a fifteen round decision from Billy Graham at Madison Square Garden, New York City, on August 29.

LIGHTWEIGHT—James Carter won the title by stopping Ike Williams in fourteen rounds at Madison Square Garden, New York City, on May 25.

James Carter won a fifteen round decision from Art Aragon at Los Angeles, Calif., on November 14.

FEATHERWEIGHT—Sandy Saddler halted Willie Pep, nine rounds, at Polo Grounds, New York, N. Y., on September 26.

BANTAMWEIGHT—Vic Toweel won a fifteen round decision from Luis Romero at Johannesburg, So. Africa, on November 17.

FLYWEIGHT—Dado Marino won a fifteen round decision from Terry Allen at Honolulu, T. H., on November 1.

TITLE BOUTS DURING 1952

HEAVYWEIGHT—Jersey Joe Walcott won a fifteen round decision from Ezzard Charles at Municipal Stadium, Philadelphia, Pa., on June 5.

Rocky Marciano won the title by knocking out Jersey Joe Walcott in 13 rounds at Municipal Stadium, Philadelphia, Pa., on September 23.

LIGHT HEAVYWEIGHT—Joey Maxim stopped Ray Robinson, who was unable to come out for the fourteenth round, at Yankee Stadium, New York City, N. Y., on June 25.

Archie Moore won the title by decisioning Joey Maxim over fifteen rounds at The Arena, St. Louis, Mo., on December 17, 1952.

MIDDLEWEIGHT—Ray Robinson won a fifteen round decision from Carl (Bobo) Olson at the Civic Auditorium, San Francisco, Calif., on March 13.

Ray Robinson knocked out Rocky Graziano in three rounds at the Stadium, Chicago, Ill., on April 16.

WELTERWEIGHT—Kid Gavilan won a fifteen round decision from Bobby Dykes at the Stadium, Miami, Fla., on February 4.

Kid Gavilan knocked out Gil Turner in eleven rounds at Municipal Stadium, Philadelphia., Pa., on July 7.

Kid Gavilan won a fifteen round decision from Billy Graham at the Gran Stadium, Havana, Cuba, on October 5.

LIGHTWEIGHT—James Carter won a fifteen round decision from Lauro Salas at the Olympic Auditorium, Los Angeles, Calif., on April 1.

Lauro Salas won the title by decisioning James Carter over fifteen rounds at the Olympic Auditorium, Los Angeles, Calif., on May 14.

James Carter rewon the title by decisioning Lauro Salas over fifteen rounds at the Stadium, Chicago, Ill., on October 15.

FEATHERWEIGHT—None.

BANTAMWEIGHT—Vic Toweel won a fifteen round decision from Peter Keenan at Rand Stadium, Johannesburg, So. Africa, on January 26.

Jimmy Carruthers knocked out Vic Toweel in one round to win the title at Rand Stadium, Johannesburg, So. Africa, on November 15.

FLYWEIGHT—Yoshio Shirai won the title by decisioning Dado Marino over fifteen rounds at Korakuen Stadium, Tokyo, Japan, on May 19.

Yoshio Shirai won a fifteen round decision over Dado Marino at Korakuen Stadium, Tokyo, Japan, on November 15.

TITLE BOUTS DURING 1953

HEAVYWEIGHT—Rocky Marciano kayoed Jersey Joe Walcott in one round at Chicago Stadium, Chicago, Ill., on May 15.

Rocky Marciano kayoed Roland LaStarza in eleven rounds at the Polo Grounds, New York City, N. Y., on Sept. 24.

LIGHT HEAVYWEIGHT — Archie Moore outpointed Joey Maxim in fifteen rounds (split decision) at Ogden, Utah, on June 24.

MIDDLEWEIGHT—Carl (Bobo) Olson outpointed Paddy Young in fifteen rounds at Madison Square Garden in New York City, N. Y., on June 19. (American Title)

Randy Turpin outpointed Charley Humez in fifteen rounds at London, England, on June 9. (European Title)

Carl (Bobo) Olson outpointed Randy Turpin in fifteen rounds at Madison Square Garden in New York City, N. Y., on Oct. 21. (Final of World Elimination). Olson acclaimed numersally as world champion.

WELTERWEIGHT — Kid Gavilan kayoed Chuck Davey in ten rounds at Chicago Stadium, Chicago, Ill., on Feb. 11.

Kid Gavilan outpointed Carmen Basilio in fifteen rounds (split decision) at the War Memorial Auditorium, Syracuse, N. Y., on Sept. 18.

Kid Gavilan outpointed Johnny Bratton in fifteen rounds at the Chicago Stadium, Chicago, Ill., on Nov. 13.

LIGHTWEIGHT — Jimmy Carter kayoed Tommy Collins in four rounds at the Boston Garden, Boston, Mass. on April 24.

Jimmy Carter kayoed George Araujo in thirteen rounds at Madison Square Garden, New York City, N. Y., on June 12.

Jimmy Carter kayoed Armand Savoie in five rounds at the Forum in Montreal, Quebec, Canada, on Nov. 11.

FEATHERWEIGHT—None.

BANTAMWEIGHT — Jimmy Carruthers kayoed Vic Toweel in ten rounds at Johannesburg, South Africa, on March 21.

Jimmy Carruthers outpointed Henry (Pappy) Gault in fifteen rounds at Sydney, Australia, on Nov. 13.

FLYWEIGHT — Yoshio Shirai outpointed Tanny Campo in fifteen rounds at Tokyo, Japan, on May 18.

Yoshio Shirai outpointed Terry Allen in fifteen rounds at Tokyo, Japan, on Oct. 27.

MILLION DOLLAR GATES

			Crowd	Receipts	Ringside	Won By
July 2, 1921	Dempsey-Carpentier	Jersey City	80,183	$1,789,238	$50.00	Dempsey
Sept. 14, 1923	Dempsey-Firpo	New York	82,000	1,188,603	50.00	Dempsey
Sept. 23, 1926	Tunney-Dempsey	Philadelphia	120,757	1,895,733	27.50	Tunney
July 21, 1927	Dempsey-Sharkey	New York	75,000	1,083,530	27.50	Dempsey
Sept. 22, 1927	Tunney-Dempsey	Chicago	104,943	2,658,660	40.00	Tunney
Sept. 25, 1935	Louis-Max Baer	New York	88,150	1,000,832	25.00	Louis
June 22, 1938	Louis-Schmeling	New York	70,000	1,015,012	40.00	Louis
June 19, 1946	Louis-Conn	New York	45,266	1,925,564	100.00	Louis

TOP PRICES FOR FIGHT TICKETS

ALTHOUGH NOT a heavyweight bout, ringside tickets to the Ted (Kid) Lewis vs. Georges Carpentier battle in England in 1922, sold for 25 guineas, which was close to $125 at the then current rate of exchange. This is believed to be the highest price ever paid for a ringside seat to a boxing bout.

Here is a list of the heavyweight bouts in which the top price of admission was twenty or more dollars:

June 19, 1946—Joe Louis vs. Billy Conn $100.
May 21, 1891—Peter Jackson vs. James J. Corbett—First row at $100. All other seats for public on payment of one year's club membership dues of $66.50.
Sept. 7, 1892—James J. Corbett vs. John L. Sullivan—First row at $100. All other ringside seats at $25.00.
July 4, 1919—Jess Willard vs. Jack Dempsey —$60.
July 4, 1912—Jack Johnson vs. Jim Flynn— —$50.
June 27, 1929—Schmeling vs. Paulino—2 rows —$50.
July 2, 1921—Dempsey vs. Carpentier—$50.
July 4, 1910—Jeffries vs. Johnson—$50.
June 25, 1948—Louis vs. Walcott—$50.
Sept. 22, 1927—Dempsey vs. Tunney—Chicago—$40.
July 23, 1928—Tunney vs. Heeney—$40.
June 18, 1936—Schmeling vs. Louis—1st fight —$40.
June 22, 1938—Schmeling vs. Louis—2nd fight —$30.
June 28, 1939—Louis vs. Galento—$30.
Sept. 29, 1941—Louis vs. Nova—$30.
Sept. 18, 1946—Joe Louis vs. Tami Mauriello —$30.
Sept. 23, 1926—Tunney vs. Dempsey—Philadelphia—$27.50.
June 30, 1927—Walker vs. Milligan—$60.
July 21, 1927—Sharkey vs. Dempsey—$27.50.
June 22, 1937—Braddock vs. Louis—$27.50.
June 20, 1940—Louis vs. Godoy—$27.50.
June 8, 1933—Baer vs. Schmeling—$26.25.
Feb. 27, 1930—Sharkey vs. Phil Scott—$25.
Feb. 27, 1929—Sharkey vs. Stribling—$25.
June 12, 1930—Sharkey vs. Schmeling—1st fight—$25.
July 3, 1931—Schmeling vs. Stribling—$25.
June 14, 1934—Baer vs. Carnera—$25.
July 12, 1923—Willard vs. Firpo—$25.
June 18, 1941—Louis vs. Conn—$25.
June 21, 1932—Sharkey vs. Schmeling—2nd fight—$23.
Aug. 26, 1937—Louis vs. Farr—$23.
June 13, 1935—Braddock vs. Baer—$20.
May 17, 1946—Tami Mauriello vs. Bruce Woodcock—$20.
Sept. 17—Woodcock vs. Lesnevich—20 guineas.
Nov. 5—Baksi vs. Mills—10 guineas.
Dec. 5, 1947—Louis vs. Walcott—$30.
Mar. 5, 1948—Lesnevich vs. Fox—$20.
Sept. 21, 1948—Zale vs. Cerdan—$30.
Sept. 23, 1948—Williams vs. Flores—$20.
Dec. 6, 1948—Woodcock vs. Savold—$42.
Oct. 14, 1949—Charles vs. Valentino—$50.
July 10, 1951—Turpin vs. Robinson—10 guineas.
July 18, 1951—Charles vs. Walcott—$20.
Sept. 12, 1951—Robinson vs. Turpin—$30.
June 5, 1952—Walcott vs. Charles—$30.
Sept. 1, 1952—Robinson vs. Maxim—$30.
Sept. 23, 1952—Walcott vs. Marciano—$40.
May 15, 1953—Marciano vs Walcott—$50.
June 9, 1953—Turpin vs. Humez—10 guineas.
June 24, 1953—Maxim vs. Moore—$20.
Sept. 24, 1953—Marciano vs. La Starza—$30.
Sept. 17, 1953—Carruthers vs. Gault—$22.50.
Oct. 21, 1953—Turpin vs. Olson—$20.

RAY ROBINSON VS. RANDY TURPIN—RECORD GATE

A record for gate receipts for a non-heavyweight bout was set on September 12, 1951, at the Polo Grounds, New York City, N. Y., when Ray Robinson regained the world middleweight title by stopping Randy Turpin in ten rounds.

Only nine fights, all heavyweight championship affairs, have grossed more. The purses of the fighters, including film and Theater-TV rights, were the largest ever received by these two fighters and Turpin's also constituted a record for a British fighter, any division.

Here is the official breakdown:

Paid attendance	61,370
Gross gate	$767,626.17
Overall gross (including U. S. film and Theater-TV rights)	992,630.00
Gross Theater-TV	25,000.00
Gross U. S. films	200,000.00
Net gate receipts	607,195.00
Federal tax	127,026.73
State tax	33,404.37
State tax on Theatres	1,181.63
Robinson's share (including movies and TV)	248,491.18
Turpin's share (including movies and TV)	207,075.99

ZALE vs. GRAZIANO BOUT SETS RECORD

IN THE fight between Tony Zale and Rocky Graziano for the world middleweight championship, staged at the Yankee Stadium on September 27, 1946, champion and challenger received more money than ever had been obtained by fighters in a middleweight bout. Though Zale had contracted for 32½ percent and Graziano for 27½, an agreement was made whereby if Zale retained his title, he was to split the percentage with each receiving an equal amount—30 percent. The gross gate was $342,497 and each fighter obtained $78,-892.87. In their second bout in the Chicago Stadium on July 16, 1947, these fighters set a new indoor record for receipts of $422,918.

WINNERS OF THE RING MAGAZINE ANNUAL MERIT AWARD

EACH YEAR a gold and silver medal is awarded by The RING magazine to the boxer, who, during the past year, has by his conduct, and fighting qualities, earned the esteem of the sports public.

The four points which govern The RING award for "The Fighter of the Year," are:

1. He must be foremost in his contribution to the skill and the science of boxing and he need not be a champion.
2. The recipient must combine with his high place in the ranking of fighters, a similar position as a sportsman.
3. He must associate with his abilities as a fighter, good public relations and a reputation for clean and moral living.
4. The boxer receiving this award must be recognized as an example to the growing American youth.

Recipients of Merit Award from 1928 to 1949:

1928—Gene Tunney.
1929—Tommy Loughran.
1930—Max Schmeling.
1931—Tommy Loughran.
1932—Jack Sharkey.
1933—No award.
1934—Barney Ross and Tony Canzoneri.
1935—Barney Ross.
1936—Joe Louis.
1937—Henry Armstrong.
1938—Joe Louis.
1939—Joe Louis.
1940—Billy Conn.
1941—Joe Louis.
1942—Ray Robinson.
1943—Fred Apostoli.
1944—Beau Jack.
1945—Willie Pep.
1946—Tony Zale.
1947—Gus Lesnevich.
1948—Ike Williams.
1949—Ezzard Charles.
1950—Ezzard Charles.
1951—Ray Robinson.
1952—Rocky Marciano.
1953—Carl Bobo Olson.

The RING magazine in keeping with a fine and colorful tradition has since 1922 awarded 162 belts to the various world champions in each division. In 1952 the following received The RING belt:

1952

155—James Carter (Lightweight Champion)
156—Lauro Salas (Lightweight Champion)
157—Yoshio Shirai (Flyweight Champion)
158—Kid Gavilan (Welterweight Champion)
159—Rocky Marciano (Heavyweight Champ.)
160—James Carter (Lightweight Champion)
161—Jimmy Carruthers (Bantamweight Champion)

1953

162—Carl Bobo Olson (Middleweight Champion)

WINNERS OF THE EDWARD J. NEIL TROPHY

A MEMORIAL PLAQUE awarded by the Boxing Writers' Association of New York to the person who has done the most for boxing during the preceding year.

Edward J. Neil, the man whose memory is honored annually, was born January 17, 1900 in Methuen, Mass. He served the Associated Press, both as a sports writer, and a war correspondent, with distinction and steadfast devotion to duty.

On January 3, 1938, while serving as a war correspondent with the Loyalist Army in the Spanish Civil War, Edward J. Neil died of shrapnel wounds suffered in the line of duty. The boxing writers of New York keep alive the memory of beloved "Eddie" Neil with the annual presentation of the Neil Trophy.

Previous Winners:

1938—Jack Dempsey.
1939—Billy Conn.
1940—Henry Armstrong.
1941—Joe Louis.
1942—Sgt. Barney Ross (U. S. M. C. R.).
1943—The Boxers in All Branches of the Armed Forces of Our Country.
1944—Lt. Commdr. Benny Leonard, U. S. M. S.
1945—James J. Walker (Author of Walker Boxing Law, former Mayor of the City of New York).
1946—Tony Zale.
1947—Gus Lesnevich.
1948—Ike Williams.
1949—Ezzard Charles.
1950—Ray Robinson.
1951—Joe Walcott.
1952—Rocky Marciano.
1953—Kid Gavilan.

RECIPIENTS OF THE JAMES J. WALKER MEMORIAL AWARD

Awarded annually since 1940 by the Boxing Writers' Association of New York to an individual for long and meritorious service in boxing. Before 1947 the award was known as the Meritorious Service Award.

1940—James J. Walker.
1941—Gene Tunney.
1942—No award.
1943—Nat Fleischer.
1944—John J. Phelan.
1945—James J. Johnston.
1946—Mike Jacobs.
1947—James A. Farley.
1948—Dan Morgan.
1949—Abe J. Greene.
1950—Wilbur Wood.
1951—Edward P. F. Eagan.
1952—George A. Barton.
1953—Dr. Vincent A. Nardiello.

Receipts and Taxes on Fights Promoted by Tex Rickard

(From his first boxing promotion, the Gans-Nelson fight at Goldfield, Nev., on September 3, 1906, through January 1924.)

Name of Contestants	Gross Receipts	Federal & State Tax
Dempsey-Carpentier	$1,626,580.00	$292,978.66
Williard-Dempsey	496,310.00	67,680.00
Leonard-Tendler	363,033.15	65,513.00
Jeffries-Johnson	270,715.00	No tax
Gans-Nelson	69,715.00	No tax
Leonard-Mitchell	136,408.36	6,404.18
Brennan-Dempsey	162,760.20	24,298.30
Leonard-Kansas	126,767.75	17,504.45
Willard-Moran	152,000.00	.....
Wilson-O'Dowd	108,619.65	15,713.25
Gibbons-Greb	118,762.25	6,105.55
Britton-Leonard	131,198.65	18,248.15
Dundee-Welling	51,749.50	7,306.75
Lynch-Sharkey	38,803.80	4,678.40
Noble-Murray	21,074.90	3,012.25
Sharkey-Ledoux	43,103.50	6,162.55
Cross-Bogash	25,010.90	3,657.75
Jackson-Fitzsimmons	68,873.30	9,758.40
P. Moore-Montreal	31,186.40	4,647.55
Britton-Lewis	66,910.90	9,706.65
Seiger-DeFoe	42,585.75	6,077.25
Brennan-Martin	51,597.65	7,635.45
Bogash-Bartfield	21,375.45	3,289.35
Jackson-Dundee	51,836.70	7,607.55
Loadman-Beecher	28,085.95	4,098.45
Jackson-Kansas	86,362.60	3,954.15
Seiger-Chaney	75,384.85	10,810.50
Herman-Buff	66,819.85	9,699.70
Jackson-Hartley	29,712.70	4,391.41
Lynch-Goldstein	28,851.15	4,171.95
Smith-O'Dowd	50,127.30	7,218.60
Leonard-Welling	99,750.00	14,548.05
Sharkey-Lynch (2d)	46,774.40	6,839.05
Lynch-Herman	82,683.10	11,889.70
Moore-Sharkey	17,998.50	2,859.85
Jackson-Mitchell	45,807.70	6,818.25
Chaney-Beecher	32,155.05	4,640.50
Smith-Burman	37,612.25	5,406.40
Shade-Keiser	21,780.10	3,192.40
Tendler-Kansas	57,437.50	8,061.10
Rice-Friedman	26,751.50	3,717.85
Smith-Hill	14,465.55	2,067.91
Greb-Weinert	48,604.95	6,862.90
Buff-Sharkey	51,998.20	7,432.30
G. Chaney-Dundee	32,185.10	4,641.25
Smith-Lynch	34,719.55	4,968.85
Leonard-Ward	48,222.00	2,481.60
McTigue-Smith	10,958.25	665.19
Tendler-Friedman	39,680.05	5,696.20
Herman-Smith	46,848.60	6,665.05
Jackson-Dundee	45,363.70	6,409.45
B. Herman-Chaney	25,985.25	3,615.12
Tunney-Levinsky	44,817.90	6,189.00
P. Herman-Reisker	14,345.50	2,030.17
Dundee-Benjamin	43,280.00	5,977.30
Britton-Shade	42,381.30	5,946.90
White-Jackson	39,354.55	2,084.10
Tendler-Gold	30,319.85	4,234.75
Wills-Norfolk	56,115.75	7,768.35
Wilson-Downey	54,410.20	9,737.80
Dundee-White	40,247.95	5,600.50
Smith-Burman	35,933.15	4,969.55
Herman-Martin	34,938.75	4,849.25
Tendler-Dundee	52,976.05	7,875.10
Tunney-Greb	65,322.43	9,150.89
Brennan-Tracey	18,618.75	2,640.70
Lynch-Smith	17,907.80	2,519.70
Buff-Lynch	48,475.25	6,757.90
Dundee-Martin	45,763.35	6,375.40
Krug-Rosenberg	22,255.65	3,130.30
White-Barrett	26,126.35	3,665.50
Seiger-Sullivan	10,311.95	1,457.95
Lynch-Wolfe	24,296.10	3,395.15
Wills-Johnson	20,793.55	2,927.85
Johnson-Martin	17,574.80	2,592.60
Miske-Gibbons	39,392.50	5,479.40
White-Marks	41,550.95	5,769.65
Britton-Walker	54,957.55	7,616.10
Villa-Goldstein	51,268.00	7,796.00
Kaplan-Sullivan	27,716.70	3,779.55
Heavyweight Show	7,891.40	1,071.10
Tunney-Weinert	14,705.60	2,009.40
Bernstein-Wagner	37,421.90	3,729.35
White-Mitchell	42,904.40	5,850.60
Lynch-Smith	26,616.70	6,620.55
Villa-Martin	35,788.00	4,880.25
Martin-Bernstein	46,785.00	6,362.50
Johnson-Brennan	60,500.00	8,250.00
Tendler-Moran	58,988.00	8,043.90
New Talent Show	6,915.40	943.61
Greb-Loughran	24,879.80	3,392.70
Dundee-Flores	38,272.30	5,218.95
White-Kansas	53,204.80	7,255.20
Tremaine-Curtin	47,658.60	6,498.90
Heavyweight Show	4,936.14	673.61
Greb-Tunney	59,241.60	8,078.40
Villa-Genaro	61,561.50	8,394.75
Firpo-Brennan	50,755.10	6,921.15
Flores-Noble	15,601.00	2,127.45
Jackson-Ward	6,083.00	882.45
Milk Fund	350,037.00	18,570.20
Willard-Firpo	430,939.30	78,352.60
Dempsey-Firpo	1,188,525.80	162,531.20
Dundee-Bernstein	41,084.85	5,729.65
Kaplan-Latzo	5,878.65	875.95
Martin-Beecher	9,921.53	1,448.13
Duane-Ryckoff	5,926.55	846.90
White-Mitchell	30,647.95	4,284.02
Shade-Doyle	23,774.90	3,332.02
Bernstein-Moran	22,518.15	3,157.90
Flores-Tiplitz	11,332.60	1,605.55
Villa-Feldman	8,035.75	1,170.10
Jerome-Duane	24,317.10	3,386.70
White-Moran	20,365.65	2,860.80
Bernstein-Kansas	13,112.55	1,867.40
Shade-Wells	20,487.95	2,881.00
Johnson-Renault	56,148.40	7,656.60
Siki-Norfolk	66,337.55	9,160.40
Jerome-Duane	32,630.80	4,495.05
Tremaine-Genaro	20,860.00	2,897.55

Total gross receipts, $9,709,887.19.

Total Federal and State tax receipts, $1,312,659.22.

GARDEN PROMOTIONS UNDER TEX RICKARD, WILLIAM F. CAREY AND JIMMY JOHNSTON

	Gross Receipts	Attendance
1925		
Dec. 11—Berlenbach-Delaney	$148,155	17,675
Dec. 18—Kaplan-B. Herman	54,705	14,081
Dec. 23—McTigue-Flowers	49,976	13,777
Total	$252,836	45,533
1926		
Jan. 1—Shade-Todd	$28,808	11,273
Jan. 8—Terris-Vinez	43,480	14,751
Jan. 15—Delaney-Fitzsimmons	42,383	17,451
Jan. 22—Zivic-Milligan	39,163	13,920
Jan. 29—Glick-Dundee	41,566	14,495
Feb. 5—Delaney-Risko	51,638	16,572
Feb. 12—Sharkey-Hoffman	25,031	9,918
Feb. 19—Zivic-Milligan	40,723	14,227
Feb. 26—Greb-Flowers	95,577	17,256
Mar. 1—McGraw-Loayza	58,602	15,583
Mar. 15—McTigue-Delaney	72,363	18,507
Mar. 19—Berlenbach-Risko	56,494	16,140
Mar. 25—Stribling-Slattery	78,432	18,808
April — Circus		
May 7—DeMave-Renault	41,701	13,414
May 14—Stribling-Risko	54,684	15,579
May 17—McGraw-Loayza Benefit		
May 21—Huffman-Carpentier	48,736	14,676
May 27—McGraw-Wagner	11,897	5,305
June 24—Walker-Dundee	50,168	10,507
July 1—McTigue-Risko	9,045	4,743
July 8—Slattery-Sage	8,670	4,700
July 22—Baker-Freeman	6,735	3,997
Aug. 5—Suggs-Sarmiento	22,640	11,959
Aug. 19—Greb-Flowers	75,176	15,367
Aug. 26—Perrson-Risko	26,407	11,281
Sept. 2—Graham-Suggs	28,089	12,754
Sept. 9—Dundee-Burnbrook	19,561	9,731
Sept. 30—Glick-Morgan	32,671	11,676
Oct. 8—Hauser-Diener	36,173	14,213
Oct. 15—Dundee-Zivic	31,628	12,864
Oct. 22—Maloney-DeKuh	57,900	18,903
Oct. 29—Hudkins-McGraw	70,849	18,133
Nov. 1—Perrson-Gorman	21,784	9,424
Nov. 19—Duane-Morgan	50,363	15,290
Dec. 2—Maloney-Diener	48,772	16,667
Dec. 13—Kaplan-Rosenberg	27,588	10,731
Dec. 17—Graham-Canzoneri	22,390	9,367
Dec. 22—Perrson-Maloney	54,414	12,872
Total	$1,544,549	484,805
1927		
Jan. 4—Bass-Chapman	$23,621	9,545
Jan. 7—Morgan-McGraw	29,448	10,850
Jan. 14—Roberts-Dundee	62,535	18,617
Jan. 21—LaBarba-Clark	59,381	16,879
Jan. 28—Berlenbach-McTigue	93,255	18,867
Feb. 4—Rosenberg-Graham	66,945	15,200
Feb. 7—Stribling-Huffman	15,715	6,635
Feb. 18—Delaney-Maloney	183,285	19,302
Feb. 25—Uzcudun-Hansen	37,971	14,487
Mar. 3—Sharkey-McTigue	120,134	15,684
Mar. 14—Callahan-DiVodi	40,340	10,236
Mar. 18—Terris-Wallace	35,094	11,273
Apr. 1—Uzcudun-Heeney	46,809	14,895
Apr. 5—Baker-Ward	12,203	5,643
May 9—McTigue-McCarthy	41,324	11,815
May 13—Terris-Loayza	81,208	16,542
Circus		
July 28—Berlenbach-Lawson	12,977	7,025
Aug. 4—Gorman-Heeney	12,297	6,801
Aug. 18—Freeman-Mason	8,818	5,650
Aug. 25—Renault-DeKuh	16,963	9,452
Sept. 1—Flowers-Anderson	16,248	8,856
Sept. 8—Meadon-Heeney	39,707	14,723
Sept. 15—Glick-Snell	13,377	7,069
Sept. 30—Heeney-Maloney	35,930	13,668
Oct. 7—McTigue-Loughran	72,502	13,906
Oct. 14—Delaney-Renault	54,261	16,253
Oct. 24—Dundee-Canzoneri	34,695	10,237
Nov. 4—Scott-Hansen	29,994	12,267
Nov. 14—DiVodi-Martinez	40,659	15,196
Nov. 18—Touchstone-Dorval	13,583	5,743
Nov. 25—Uzcudun-Risko	44,120	14,344
Dec. 1—Canzoneri-Fernandez	23,020	9,932
Dec. 12—Loughran-Slattery	60,024	11,192
Dec. 16—Morgan-Glick	30,165	9,837
Dec. 23—Terris-McGraw	54,905	13,234
Dec. 30—Canzoneri-Taylor	43,851	14,357
Total	$1,607,314	436,212

1928

	Gross Receipts	Attendance
Jan. 6—Loughran-Lomski	$78,336	14,377
Jan. 13—Sharkey-Heeney	162,313	17,954
Jan. 20—Hudkins-Tendler	35,543	13,172
Feb. 3—McTigue-Lomski	40,320	12,899
Feb. 10—Bass-Canzoneri	64,074	14,224
Feb. 17—Hudkins-Baker	76,481	17,813
Feb. 24—Terris-McLarnin	83,292	18,843
Mar. 1—Delaney-Heeney	174,444	19,295
Mar. 12—Sharkey-Risko	101,743	12,039
Mar. 16—Flowers-Petrolle	23,004	9,082
Mar. 23—Petrolle-Fernandez	28,872	11,358
Mar. 30—Lomski-Sekyra	49,798	13,540
Apr. 30—Sharkey-Delaney	88,574	15,135
May 4—Glick-Tenario	14,558	6,081
May 11—Scott-Roberti	50,712	12,101
May 24—Morgan-Martin	15,782	5,577
May 31—Kaplan-Quintero	12,578	5,497
June 7—McTigue-Emmanuel	15,490	5,517
June 21—McLarnin-McGraw	33,182	12,558
June 28—Loughran-Emmanuel	15,036	4,970
July 26—Tunney-Heeney — Yankee Stadium	$548,865.50	
Sept. 6—Stribling-Squires	15,056.17	6,633
Sept. 13—Baker-Corbett	31,933.71	11,855
Sept. 28—Canzoneri-Routis	27,128.30	10,330
Oct. 5—Grogan-Glick	39,321.75	15.239
Oct. 11—Rosenbloom-DeVos	20,520.20	8,708
Nov. 5—Uzcudun-Von Porat	39,657.96	15,235
Nov. 16—Glick-Gans	56,683.64	19,773
Nov. 23—Kaplan-Ebbetts	20,614.42	8,829
Nov. 30—Griffiths-Braddock	53,836.87	19,565
Dec. 10— Called Off		
Dec. 14—Singer-Canzoneri	59,955.02	21,629
Dec. 21—Maloney-O'Kelly	28,876.22	11,748
Dec. 28—Hudkins-DeVos	64,499.44	19,082
Total	$1,657,847.00	423,175

1929

Jan. 4—Schmeling-Sekyra	$37,114.58	14,469
Jan. 11—McLarnin-Glick	63,574.80	20,404
Jan. 18—Lomski-Braddock	55,923.26	18,535
Jan. 25—Sharkey-Christner	73,609.19	18,506
Feb. 1—Risko-Schmeling	66,220.92	21,056
Feb. 8—Singer-Taylor	56,744.04	19,925
Feb. 15—Fields-Gans	41,454.86	14,916
Feb. 22—Uzcudun-Christner	81,504.64	20,899
Mar. 1—McLarnin-Glick	71,797.81	18,855
Mar. 11—Slattery-Braddock	37,159.93	12,172
Mar. 15—Singer-Taylor	57,913.19	19,369
Mar. 22—McLarnin-Miller	95,900.88	21,712
Apr. 26—Canzoneri-Dorfman	26,452.25	9,638
May 3—Mello-Jones	23,122.83	9,612
May 10—Wallace-Kaplan	28,032.87	10,493
May 17—Singer-Fernandez	33,798.46	9,115
May 23—Flowers-Berg	31,430.76	12,232
Sept. 12—Griffiths-Hayman	26,699.31	11,495
Oct. 3—Terris-Loayza	22,811.21	9,735
Oct. 11—Singer-Zazzarino	66,358	20,273
Oct. 18—Canzoneri-Farr	20,284	8,453
Oct. 21—Singer-Abad	94,682	16,235
Nov. 4—Huat-Schwartz	17,300	7,619
Nov. 15—Braddock-Rosenbloom	36,709	15,061
Nov. 22—DeVos-Ebbetts	27,184	11,145
Nov. 29—Singer-Nebo	49,397	16,388
Dec. 9—Scott-Von Porat	85,561	17,743
Dec. 13—McLarnin-Goldstein	87,760	19,541
Dec. 20—Morgan-Bass	28,380	9,460
Dec. 27—Risko-Griffiths	35,847	13,069
Total	$1,480,733.55	448,245

1930

Jan. 3—Rosenbloom-Lomski	$23,297	9,575
Jan. 10—Uzcudun-Von Porat	46,406	17,874
Jan. 17—Canzoneri-Berg	54,008	19,901
Jan. 24—Carnera-Peterson	60,141	21,304
Jan. 31—Singer-Loayza	51,649	18,827
Feb. 14—Hudkins-Rosenbloom	49,323	17,546
Feb. 21—Johnson-Latzo	33,436	12,726
Feb. 28—Sandwina-Bertazzola	15,185	6,206
Mar. 10—Rosenbloom-Johnson	48,820	16,219
Mar. 14—Loayza-Canzoneri	26,599	10,563
Mar. 21—Chocolate-Ridgeway	50,574	18,507
Mar. 24—Risko-Campolo	46,852	10,776
Mar. 28—McLarnin-Thompson	66,189	17,846
Apr. 4—Berg-Glick	34,662	13,040
Apr. 30—Johnson-Rosenbloom	49,458	14,967
May 16—Wolgast-LaMorte	15,127	6,051
May 23—Singer-Fernandez	37,630	13,755
May 28—LaBarba-Graham	14,894	6,410
June 12—Sharkey-Schmeling (Outdoors)	711,668	77,116

		Gross Receipts	Attendance
July 17	Mandell-Singer (Outdoors)	129,663	29,551
Aug. 7	Chocolate-Berg (Outdoors)	152,377	36,565
Sept. 11	Singer-McLarnin (Outdoors)	133,724	29,934
Oct. 3	Suarez-Miller	34,441	12,249
Oct. 10	Berg-Petrolle	35,633	12,586
Nov. 3	Chocolate-LaBarba	48,384	17,661
Nov. 21	McLarnin-Petrolle	47,992	13,428
Nov. 28	LaBarba-Taylor	22,192	8,790
Dec. 12	Battalino-Chocolate	70,074	16,136
Dec. 19	Baer-Schaaf	24,978	10,116
Dec. 26	Wolgast-Genaro	70,260	7,349
	Total	$1,078,215	350,408

1931

Jan. 2	Osa-Charles	$14,152	5,511
Jan. 9	Harvey-Dundee	26,686	11,219
Jan. 16	Baer-Heeney	23,854	10,016
Jan. 23	Braddock-Schaaf	14,336	6,069
Jan. 30	Berg-Perlick	22,791	9,590
Feb. 6	Loughran-Baer	33,379	13,089
Feb. 20	Shea-Francis	20,883	9,259
Feb. 27	Petrolle-Tut	39,296	15,281
Mar. 13	Loughran-Schaaf	29,465	11,900
Mar. 27	LaBarba-Francis	20,693	8,963
Mar. 30	Poreda-Risko	16,667	9,109
May 8	Berg-Herrera	20,952	9,347
May 15	Loughran-Campolo	31,051	11,842
May 22	Battalino-LaBarba	29,485	10,409
May 27	McLarnin-Petrolle	70,184	19,272
June 4	Dundee-Jeby	10,243	4,208
June 18	Singer-Massey	18,897	7,471
June 25	Petrolle-Suarez	23,826	9,394
Sept. 17	Fields-Terry	11,514.45	4,968
Oct. 2	Shade-Jeby	8,549.10	5,333
Oct. 9	Sekyra-Braddock	9,767.88	4,590
Oct. 16	Townsend-Walker	13,567.47	6,471
Nov. 13	Loughran-Uzcudun	29,610.61	12,492
Nov. 20	Canzoneri-Chocolate	83,408.45	20,067
Nov. 27	Carnera-Campolo	41,306.57	31,682
Dec. 11	Singer-Battalino	46,918.24	17,250
Dec. 18	Loughran-Levinsky	21,364.67	8,678
Dec. 30	Petrolle-Townsend	40,102.78	15,567
	Total	$772,950.22	315,047

1932

Jan. 15	Loughran-Hamas	$23,924.60	9,772
Jan. 22	Ran-Petrolle	45,557.79	16.817
Jan. 29	Levinsky-Baer	31,476.14	11,809
Feb. 5	Ruggeriello-Schaaf	21,198.40	8,670
Feb. 19	Townsend-Ran	26,288.07	10,701
Feb. 26	Fuller-Miller	15,914.65	6,317
Mar. 11	Battalino-Ran	46,319.55	14,781
Mar. 18	Fuller-Wallace	9,896.39	4,155
Mar. 24	Petrolle-Battalino	65,959.14	15,449
Apr. 1	Fuller-Berg	26,015.87	10,477
May 13	Schaaf-Gross	9,383.	4,156
May 20	Fuller-Berg	19,845.14	7,838
May 26	Walker-Uzcudun	20,270.68	8,684
Oct 7	Leonard-McLarnin	65,355.15	21,893
Oct. 13	Chocolate-Feldman	13,694.65	6,673
Nov. 4	Canzoneri-Petrolle	78,567.55	17,462
Nov. 18	Carnera-Santa	13,910.10	7,287
Dec. 9	Chocolate-LaBarba	31,385.30	12,858
Dec. 16	McLarnin-Fuller	27,552.30	11,294
	Total	$584,521.17	207,093

1933

Jan. 6	Schaaf-Poreda	$12,400.55	7,363
Jan. 13	Jeby-Battaglia	16,182.79	7,462
Jan. 20	Birkie-Braddock	6,019.45	4,967
Jan. 27	La-Barba-Watson	13,992.60	11,324
Feb. 3	Canzoneri-Townsend	14,878.80	12,062
Feb. 10	Carnera-Schaaf	44,119.45	21,935
Feb. 24	Risko-Levinsky	11,719.75	9,354
Mar. 10	Rosenbloom-Heuser	16,359.30	12,783
Mar. 17	Jeby-Dundee	16,761.55	12,900
Mar. 24	Rosenbloom-Godwin	12,163.70	9,718
Mar. 31	Heuser-Ebbetts	10,365.30	8,720
May 19	Chocolate-Watson	31,675.35	13,836
Aug. 17	Perroni-Gastanaga	7,565.36	4,987
Oct. 9	McCorkindale-Perroni	7,334.48	4,593
Nov. 3	Rosenbloom-Walker	18,800.47	10,424
Nov. 17	Hamas-Ramage	5,751.49	3,484
Nov. 24	Chocolate-Canzoneri	28,439.81	12,819
Dec. 15	Canzoneri-Locatelli	18,680.80	9,023
Dec. 29	Impellitieri-Neusel	12,597.79	6,303
	Total	$305,808.79	184,057

	Gross Receipts	Attendance
1934		
Jan. 12—Locatelli-Berg	$15,646.04	8,213
Jan. 19—Brouillard-Olin	8,901.27	4,530
Feb. 2—Canzoneri-Locatelli	16,830.42	8,037
Feb. 9—Levinsky-Massera	8,877.21	4,295
Mar. 9—Neusel-Levinsky	20,174.48	10,263
May 4—Neusel-Loughran	23,122.79	11,188
May 11—Belloise-Hayes	8,369.60	4,520
Oct. 5—Hamas-Lasky	39,772.84	12,701
Nov. 2—Klick-Dublinsky	21,952.87	11,701
Nov. 16—Rosenbloom-Olin	14,987.10	7,612
Nov. 23—Brouillard-Gains	10,180.08	5,910
Nov. 30—Fuller-Jadick	6,164.70	3,815
Dec. 14—Fuller-Cool	13,589.71	7,703
Total	$208,569.11	100,488
1935		
Jan. 11—Ambers-Dublinsky	$15,510.52	8,277
Jan. 25—Risko-Dundee	16,707.76	8,402
Mar. 1—Fuller-Ambers	19,012.54	9,529
Mar. 15—Carnera-Impellitieri	44,949.92	18,284
Mar. 22—Lasky-Braddock	22,426.04	10,330
May 10—Canzoneri-Ambers	49,920.	17,782
Aug. 29—Baer-Doyle	26,043.31	11,916
Oct. 4—Canzoneri-Roth	36,519.78	15,101
Nov. 1—Carnera-Neusel	31,727.28	13,084
Nov. 15—Salica-Escobar	18,535.04	8,509
Nov. 29—McAvoy-McCoy	11,426.34	5,130
Nov. 22—Klick-Roth	14,372.88	6,658
Dec. 3—Louis-Uzcudun	128,394.75	21,016
Dec. 20—McAvoy-Risko	10,135.94	4,560
Dec. 27—BLACK DIAMOND GLOVES	3,945.22	2,726
Total	$449,627.32	166,434
1936		
Jan. 3—Klick-Ambers	$18,310.65	8,733
Jan. 17—Pacho-Locatelli	10,082.87	5,134
Jan. 24—Brescia-Connolly	6,559.50	3,231
Feb. 7—Ambers-Arizmendi	11,888.84	5,783
Feb. 21—Locatelli-Janazzo	5,475.93	3,177
Mar. 6—Carnera-Gastanaga	18,504.23	8,810
Mar. 13—Lewis-McAvoy	37,752.14	12,993
May 8—Canzoneri-McLarnin	85,824.76	16,699
May 15—Montanez-Del Genio	15,473.37	7,914
May 29—Lewis-Godwin	4,091.77	2,552
Sept. 3—Ambers-Canzoneri	73,716.60	18,173
Sept. 11—Garcia-Locatelli	15,528.27	8,114
Oct. 5—Canzoneri-McLarnin	54,227.49	11,642
Oct. 30—Garcia-Janazzo	10,682.83	5,520
Nov. 13—Escobar-Quintana	12,775.44	6,624
Nov. 20—Ambers-McLarnin	32,187.12	10,096
Nov. 27—Ross-Janazzo	22,859.23	7,368
Dec. 18—Pastor-Impellitieri	7,436.94	4,386
Total	$443,377.27	146,949
1937		
Jan. 8—Ambers-Venturi	$18,908.36	9,206
Jan. 29—Louis-Pastor	111,523.10	18,926
Feb. 19—Steele-Risko	17,827.48	7,049
Feb. 26—Venturi-Montanez	31,114.64	13,756
Mar. 12—Armstrong-Belloise	13,502.88	6,351
Mar. 19—Armstrong-Spoldi	21,247.26	9,446
Apr. 5—Ambers-Montanez	54,307.44	17,149
May 7—Ambers-Canzoneri	40,736.40	10,818
May 14—Lewis-Perroni	7,918.28	3,960
June 17—Saban-Pacho	10,173.06	9,398
June 24—Belloise-McLeod	5,379.78	5,550
July 1—Loder-Walker	5,683.02	6,235
July 8—Blatch-Armstrong	11,541.20	10,843
July 15—Kelly-Fox	7,925.48	7,844
July 22—Pacho-Garcia	11,958.22	11,087
July 29—Beuhold-Junior	13,164.42	12,226
Aug. 5—Del Genio-Pacho	9,511.25	8,799
Aug. 12—Krieger-Woods	10,006.30	9,635
Aug. 19—Chocolate-DeFoe	8,257.45	8,393
Aug. 27—McDonald-Scholz	3,304.52	3,757
Sept. 2—Zengaras-Wallace	3,479.37	3,977
Sept. 9—Roth-Junior	5,755.87	5,908
Sept. 16—Armstrong-DeFoe	9,211.47	9,480
1925-1937	$10,818,853.88	3,480,557
1937-1949	$15,249,195.	3,940,234

RECEIPTS FOR MADISON SQUARE GARDEN SHOWS—1946

Mike Jacobs took over the boxing promotions in Madison Square Garden starting with the Henry Armstrong-Petey Sarron world featherweight championship fight on October 29, 1937. The receipts and attendances of his shows from that date until 1945 are unavailable.

Following is a complete list of all fights staged in Madison Square Garden from 1946 to date under Jacobs and later under the James D. Norris organizations.

	Attendance	Receipts
Jan. 4—Jack-Reif	14,871	$73,280
Jan. 7—Hoosman-Savold	7,943	23,099
Jan. 14—LaMotta-Bell	16,194	74,452
Feb. 1—Servo-Cochrane	17,378	72,344
Feb. 8—Jack-Greco	18,941	148,752
Feb. 15—Stolz-Joyce	14,137	70,028
Feb. 22—Lesnevich-Oma	16,087	74,682
Mar. 1—Pep-McAllister	13,914	63,987
Mar. 8—Montgomery-Pellone	12,686	57,028
Mar. 15—Joyce-Kapilow	10,179	38,187
Mar. 22—Larkin-Moran	12,076	56,914
Mar. 29—Servo-Graziano	19,088	173,163
May 17—Mauriello-Woodcock	13,749	98,590
May 24—Oma-Walcott	11,000	87,702
May 27—Belloise-Welch	7,114	20,421
May 31—Jack-Greco	11,407	66,922
June 7—Pep-Bartolo	10,000	53,486
June 14—Taylor-Janiro	7,077	35,829
June 28—Montgomery-Stolz	10,872	61,844
July 12—Robinson-Curcio	12,353	51,626
July 19—Taylor-Pellone	6,607	21,350
Aug. 2—Kapilow-Joyce	9,573	33,060
Aug. 9—Pellone-Kessler	7,157	24,328
Aug. 16—Walcott-Gomez	11,657	47,886
Aug. 23—Abrams-Belloise	9,851	34,999
Aug. 30—Pellone-Graham	13,229	47,770
Sept. 6—Docusen-Rubio	6,568	19,294
Sept. 13—Joyce-Larkin	13,433	60,500
Nov. 1—Greco-Pellone	12,393	55,561
Nov. 15—Ray-Walcott	17,413	97,309
Dec. 6—Abrams-Cerdan	16,971	83,859
Dec. 13—Fusari-Taylor	12,008	50,746
Dec. 20—Robinson-Bell	15,670	82,948
Totals	406,681	$2,062,046

RECEIPTS FOR MADISON SQUARE GARDEN SHOWS—1947

	Attendance	Receipts
Jan. 3—Jiminez-Alvarez	12,987	$60,937
Jan. 10—Janiro-Pellone	14,021	75,552
Jan. 17—Graham-Kessler	14,121	60,122
Jan. 20—Priest-Shank	8,314	29,605
Jan. 31—Green-Mead	10,952	47,997
Feb. 14—Larkin-Fusari	18,494	115,455
Feb. 21—Janiro-Jack	18,062	98,053
Feb. 28—Lesnevich-Fox	18,318	102,520
Mar. 7—Levine-Kronowitz	11,886	50,943
Mar. 14—LaMotta-Bell	17,261	87,348
Mar. 21—Larkin-Graham	14,054	69,526
Mar. 28—Cerdan-Green	18,064	109,320
May 16—Abrams-Robinson	15,838	80,772
May 23—Lesnevich-Bettina	10,115	51,143
June 6—LaMotta-Janiro	14,165	71,874
June 13—Fusari-Pellone	12,499	66,134
June 20—Larkin-Williams	9,112	45,014
June 27—Fox-Levine	7,822	26,902
July 11—Abrams-Belloise	7,965	25,641
July 18—Fusari-Giosa	5,709	17,082
July 25—Charles-Ray	8,290	35,921
Aug. 8—Fox-Kochan	7,409	19,180
Aug. 15—Raadik-Vigh	3,442	8,109
Aug. 22—Fusari-DiMartino	6,696	18,235
Aug. 29—Robinson-Sebastian (Am. Legion Show)	17,500	--------
Sept. 5—Mead-Kronowitz	5,547	14,653
Sept. 19—Janiro-Pellone	13,094	55,389
Oct. 31—Lesnevich-Mauriello	14,079	60,698
Nov. 14—Fox-LaMotta	18,340	102,528
Dec. 5—Louis-Walcott	18,194	216,497
Dec. 12—Williams-Pellone	12,089	55,114
Dec. 19—Bell-Belloise	9,022	37,330
Totals	393,216	$1,854,568

RECEIPTS FOR MADISON SQUARE GARDEN SHOWS—1948

	Attendance	Receipts
Jan. 2—Cranford-Reynolds	9,284	$31,512
Jan. 9—Maxim-Tandberg	10,488	43,670
Jan. 16—Roach-Janiro	11,924	47,702
Jan. 30—Cranford-Buonvino	16,247	64,836
Feb. 13—Docusen-Burton, Gavilan-V. Rossano	15,097	59,422
Feb. 20—Jack-Young	14,923	66,317

	Attendance	Receipts
Feb. 27—Williams-Gavilan	14,907	67,561
Mar. 5—Lesnevich-Fox	18,453	149,519
Mar. 12—Cerdan-Roach	16,905	80,030
Mar. 19—Savold-Buonvino	7,109	28,605
Mar. 26—R. Rossano-Giosa, J. Williams-Dawson	10,088	34,124
Apr. 2—DeMarco-Young	17,114	75,851
May 14—Flores-J. Williams	6,142	11,911
May 21—Raadik-Hursey	7,082	18,925
May 28—Gavilan-R. Rossano	8,294	28,086
June 4—Flores-J. Williams	5,079	12,023
July 22—Gavilan-Alvarez	5,921	11,429
Aug. 5—Larkin-Beltram	4,417	9,214
Aug. 12—Gavilan-Tyler	5,089	10,913
Aug. 26—Graham-Young	6,898	15,834
Sept. 2—Bell-Ratford	3,818	7,771
Sept. 10—Pep-DeMarco	9,819	29,869
Sept. 17—Pellone-P. Young	6,281	14,552
Oct. 29—Saddler-Pep	14,865	56,751
Nov. 12—Gavilan-Pellone	9,408	26,629
Dec. 3—LaMotta-Yarosz	9,814	22,944
Dec. 10—Charles-Baksi	11,194	40,833
Dec. 17—Saddler-T. Young	9,081	22,222
Totals	289,361	$1,089,055

RECEIPTS FOR MADISON SQUARE GARDEN SHOWS—1949

	Attendance	Receipts
Jan. 7—Belloise-Villemain	11,862	$35,968
Jan. 14—Foster-Pellone	14,421	44,639
Jan. 28—Gavilan-Williams	15,125	57,195
Feb. 11—Pep-Saddler	19,007	87,563
Feb. 18—Fusari-Castellani	10,194	36,159
Feb. 25—Mead-DeJohn	11,042	32,554
Mar. 4—DeMarco-Graham	8,493	23,290
Mar. 11—Belloise-Ross	12,158	33,329
Mar. 18—Oma-Agramonte	4,419	10,858
Mar. 25—LaMotta-Villemain	11,491	38,064
Apr. 1—Gavilan-Williams	18,201	95,865
May 13—Fusari-Foster	14,193	66,082
May 20—Mead-Villemain	6,814	16,338
Sept. 9—Gavilan-Castellani	11,243	31,736
Sept. 23—Bolanos-Young	8,753	27,941
Oct. 28—Saddler-DeMarco	13,071	40,942
Nov. 11—Fusari-Young	10,074	38,759
Dec. 2—LaStarza-Brion	12,035	40,092
Dec. 9—LaMotta-Villemain	9,599	33,476
Dec. 16—Portuguez-Jack	7,281	20,382
Dec. 30—Wagner-Barone	9,277	26,325
Totals	227,154	$804,081

RECEIPTS FOR MADISON SQUARE GARDEN SHOWS—1950

	Attendance	Receipts
Jan. 6—Costner-Burton	9,349	$28,570
Jan. 13—Portuguez-Young	10,024	29,014
Jan. 27—Castellani-Durando	10,974	32,653
Feb. 10—Graham-Gavilan	11,812	37,035
Feb. 17—Williams-West	8,170	26,107
Feb. 24—Portuguez-Young	12,655	47,828
Mar. 3—Walcott-Agramonte	8,456	23,384
Mar. 10—Fusari-Flood	12,036	42,528
Mar. 17—Pep-Famechon	12,106	67,141
Mar. 24—Marciano-LaStarza	13,658	53,723
Mar. 31—Graziano-Janiro	16,983	81,049
May 12—Young-Fusari	9,673	37,189
May 19—Mitri-Wagner	4,129	12,469
May 26—Gavilan-Small	5,018	15,109
July 12—LaMotta-Mitri	16,369	99,841
Sept. 15—Young-Durando	7,585	22,827
Sept. 22—Saxton-Pellone	6,180	19,201
Oct. 27—Graziano-Janiro	10,461	55,270
Nov. 10—Dauthuille-Young	7,186	25,382
Nov. 17—Gavilan-Graham	6,567	20,092
Nov. 24—Layne-Walcott	5,995	19,676
Dec. 1—Famechon-Devino	5,170	16,099
Dec. 8—Murphy-Beau	6,667	20,743
Dec. 15—Famechon-Flanagan	4,742	13,699
Dec. 22—Gavilan-Miceli	4,476	12,714
Dec. 29—Hairston-Ross	3,649	10,136
Totals	230,081	$869,086

RECEIPTS FOR MADISON SQUARE GARDEN SHOWS—1951

	Attendance	Receipts
Jan. 5—Williams-Gatica	5,639	$19,372
Jan. 12—Charles-Oma	11,054	54,185
Jan. 26—Gavilan-Young	9,934	35,658
Feb. 9—Layne-Brion	5,768	19,040
Feb. 16—Hairston-Young	6,154	20,732
Feb. 23—Pruden-Janiro	4,495	13,528
Mar. 2—Matthews-Murphy	6,922	23,970
Mar. 9—Layne-Satterfield	5,981	19,647
Mar. 16—Murphy-Bucceroni	6,726	22,835

	Attendance	Receipts
Mar. 23—Davis-Giosa	4,429	12,380
Mar. 30—Gavilan-Hairston	7,617	27,430
May 11—Cartier-Hairston	4,693	13,291
May 19—Gavilan-Bratton	11,477	55,531
May 25—Carter-Williams	3,594	13,260
June 8—Herring-Flood	4,026	12,159
June 15—*Louis-Savold	18,179	94,684
July 12—*Marciano-Layne	12,565	73,195
Aug. 22—Maxim-Murphy	9,525	48,148
Aug. 29—Gavilan-Graham	8,137	34,419
Sept. 7—Cartier-Kilgore	4,118	10,827
Sept. 14—Hairston-Keough	1,452	4,608
Sept. 21—Vejar-Compo	2,982	8,129
Oct. 26—Marciano-Louis	17,241	152,845
Nov. 9—Wallace-Wilson	2,124	7,173
Nov. 16—DeMarco-Chavez	2,921	9,006
Nov. 23—Henry-Baker	3,515	11,236
Nov. 30—Young-Durando	5,006	18,073
Dec. 7—DeMarco-Saddler	5,635	21,926
Dec. 14—Gavilan-Cartier	6,253	23,637
Dec. 21—La Starza-Bucceroni	3,556	11,387
Dec. 28—Turner-Cardell	4,851	15,206
Totals	206,569	$907,512

*Theater-TV only.

RECEIPTS FOR MADISON SQUARE GARDEN SHOWS—1952

	Attendance	Receipts
Jan. 4—Vejar-Bolanos	4,262	$14,290
Jan. 11—Durando-Castellani	5,799	20,685
Jan. 25—Saxton-Minelli	5,152	16,339
Feb. 8—Vejar-DeFazio	6,511	22,655
Feb. 15—Herring-Graham	5,152	16,091
Feb. 22—Villemain-Nardico	6,492	20,508
Feb. 29—Vejar-Pruden	6,864	23,431
Mar. 7—Young-Durando	9,468	35,894
Mar. 14—Saxton-Felton	3,958	14,259
Mar. 21—Turner-Williams	5,254	16,274
Mar. 28—Castellani-Bratton	5,916	18,381
May 16—Castellani-Graham	5,394	18,385
May 23—D. Flanagan-Bratton	3,031	8,373
May 30—Bucceroni-LaStarza	4,797	14,569
June 6—Olson-Beau	2,463	6,231
June 13—Araujo-King	2,576	6,634
June 20—Martinez-Giuliani	2,938	8,710
June 27—Durando-Hayes	2,261	5,343
Aug. 27—Olson-Hairston	5,788	20,248
Sept. 5—Dykes-Turner	4,144	11,269
Oct. 24—Charles-Brion	5,758	17,695
Oct. 31—Bratton-Miceli	5,391	16,697
Nov. 14—Bucceroni-Nardico	4,874	15,931
Nov. 21—DeMarco-Davis	3,418	8,935
Nov. 28—Gonsalves-Zulueta	3,237	8,879
Dec. 5—Jones-Bratton	3,614	10,227
Dec. 12—Saxton-Perez	3,686	11,264
Dec. 19—Graham-Giardello	3,228	8,864
Dec. 26—V. Martinez-D. Williams	5,954	18,791
Totals	137,381	$435,452

RECEIPTS FOR MADISON SQUARE GARDEN SHOWS—1953

	Attendance	Receipts
Jan. 2—Teddy Davis-Fabala Chavez	3,120	$7,958.00
Jan. 9—Rocky Castellani-Ralph Jones	5,540	16,746.00
Jan. 30—Vince Martinez-Carmine Fiore	5,541	17,897.00
Feb. 6—Rocky Castellani-Pierre Langlois	4,887	14,218.00
Feb. 13—Roland LaStarza-Rex Layne	7,180	24,139.00
Feb. 20—George Araujo-Paddy DeMarco	5,163	16,470.00
Feb. 27—Pat Marcune-Lauro Salas	4,034	10,967.00
Mar. 6—Billy Graham-Joey Giardello	8,638	30,649.00
Mar. 13—Vince Martinez-Chico Vejar	11,184	45,779.00
Mar. 20—Johnny Bratton-Bobby Jones	4,275	12,975.00
Mar. 27—Paddy Young-Ernie Durando	9,188	35,386.00
May 22—Danny Giovanelli-Vince Martinez	4,583	15,715.00
May 29—Lulu Perez-Glen Flanagan	3,171	7,470.00
June 5—Willie Pep-Pat Marcune	3,571	9,681.00
June 12—Jimmy Carter-George Araujo	7,132	36,511.00
June 19—Bobo Olson-Paddy Young	7,418	36,520.00
June 26—Joey Giardello-Ernie Durando	3,258	9,129.00
July 8—Orlando Zulueta-Arthur Persley	884	4,138.00
July 29—Carmine Fiore-Danny Giovanelli	1,434	6,690.80
Aug. 12—Gil Turner-Ramon Fuentes	2,200	6,240.00
Aug. 26—Kid Gavilan-Ralph Jones	5,063	16,620.00
Sept. 4—Lulu Perez-Dave Gallardo	1,055	4,248.95
Oct. 21—Bobo Olson-Randy Turpin	18,869	167,530.00
Oct. 23—Garth Panter-Pierre Langlois	1,750	4,117.00
Oct. 30—Teddy Davis-George Araujo	1,600	4,034.00
Nov. 20—Vince Martinez-Chico Vejar	7,319	27,267.00
Nov. 27—Dave Gallardo-Lulu Perez	3,367	6,879.25
Dec. 4—Joey Giamba-Jimmy Herring	3,233	8,560.00
Dec. 11—Wallace Smith-Orlando Zulueta	2,991	7,708.00
Dec. 18—Paddy Young-Billy Graham	5,280	17,533.00
Totals	152,928	$629,775.20

MADISON SQUARE GARDEN RECEIPTS, 1925-1952

Madison Square Garden, mecca of the boxing world, has since the new arena was opened with the Berlenbach-Delaney fight on December 11, 1925, witnessed more than 50 title contests. In the twenty-eight years it has operated millions of fight fans have paid to view professional fighters perform in the Garden.

Year:	Gross Receipts	Paid Attend.	No. Shows
1925	$252,836	45,533	3
1926	$1,544,549	484,805	38
1927	$1,607,314	436,212	36
1930	----------	--------	----
(Note: Oct. 5, 1928-Oct. 16, 1931, gross receipts were $3,488,696.03 for 92 shows).			
1931	----------	--------	----
1932	----------	--------	----
1933 (June 1-Nov. 30)	----------	35,493	5
1934 (June 1-Nov. 30)	----------	40,587	5
1935	----------	--------	----
1936	----------	--------	----
1937	----------	--------	----
1938	$442,880	--------	----
1939	$583,180	208,128	19
1940	$820,527	298,632	22
1941	$784,743	383,621	29
1942	$1,169,671	383,621	29
1943	$1,136,228	322,512	22
1944	$1,361,359	359,359	27
(Note: Aug. 4 Montgomery-Beau Jack not included, 15,822 paid, $35,863,900 in war bonds).			
1945	$2,263,259	547,136	43
1946	$2,185,541	429,774	34
1947	$1,854,568	393,216	32
1948	$1,089,055	289,361	28
1949	$804,081	227,154	21
1950	$869,086	230,081	26
1951	$907,512	206,569	31
1952	$435,452	137,381	29
1953	$629,775	152,928	30
*Oct. 29, 1937-May 20, 1949	$14,805,274.41	3,904,708	320

*Under M. Jacobs Promotion.

TOTAL RECEIPTS AND NEW YORK STATE TAX DURING FRAWLEY LAW DAYS

1911	$235,373.75	$11,768	1915	804,101.81	50,687
1912	983,826.20	41,195	1916	1,066,468.25	79,985
1913	775,596.95	38,781			
1914	636,913.55	31,846		$4,502,280.51	$272,262

NEW YORK STATE BOXING TAXES

New York State, long the center of the boxing world, has through the years led all other states in total receipts from boxing. A yearly breakdown of money paid into the state treasury from licenses issued, professional tax, amateur boxing tax, fines, radio, motion picture and television from 1936 to date follows. The figures include professional wrestling which contributes but a small percentage.

1936	$183,250.00	1938	$219,454.95
1937	195,971.00	1939	168,343.90
1940	$157,188.84	1948	$359,485.09
1941	191,974.16	1949	219,720.02
1942	139,605.70	1950	263,420.77
1943	119,276.02	1951	311,548.64
1944	165,361.37	1952	*148,870.72
1945	245,321.65		†207,889.00
1946	469,248.80	1953*	282,222.40
1947	333,940.88		

*Taxes from boxing, television, radio and movies.

†Includes all of the above plus wrestling taxes.

INTERNATIONAL BOXING CLUB PRESENTATIONS AT CHICAGO, 1949-1952

1949

Date	Main Event	Attendance	Receipts
June 22	Charles-Walcott	23,392	$246,546.00
Sept. 30	Jack-Minelli	2,360	8,290.59
Oct. 14	Gavilan-Jack	5,189	22,429.60
Nov. 4	Jones-Campbell	1,448	3,572.35
Nov. 18	Bratton-Ferland	3,031	9,621.43
Dec. 7	Louis-Valentino	5,726	28,933.25
	Totals	41,146	$319,393.22

1950

Date	Main Event	Attendance	Receipts
Jan. 20	Williams-Bratton	11,535	$44,072.00
Feb. 22	Satterfield-Barone; Costner-Burton	5,742	22,050.00
Mar. 22	Satterfield-Gomez; Dawson-Salas	5,133	17,432.00
May 17	Satterfield-Oma	6,318	20,351.00
Oct. 4	Graziano-Burton; Layne-Hall	8,532	39,004.00
Oct. 18	Fusari-Pellone	4,224	21,205.00
Nov. 8	Robinson-Dykes	5,794	22,223.00
Nov. 29	Louis-Brion	8,866	47,420.00
Dec. 13	Satterfield-Mitchell; Bratton-Felton	3,983	13,376.41
	Totals	60,127	$247,133.41

1951

Date	Main Event	Attendance	Receipts
Jan. 24	Bratton-Dykes	3,777	$12,404.76
Feb. 14	LaMotta-Robinson	14,802	180,619.64
Mar. 14	Fusari-Bratton	6,954	42,021.90
Apr. 11	Pruden-Williams	2,897	9,649.00
May 9	Murphy-Nardico; Rawlings-Dawson	3,679	12,579.11
May 30	Charles-Maxim	7,226	77,319.22
Oct. 3	Sands-Olson	2,279	5,832.00
Nov. 28	Bratton-Gavilan	7,397	27,138.47
	Totals	49,011	$367,564.10

1952

Date	Main Event	Attendance	Receipts
Jan. 16	Rawlings-Bolanos	3,199	$11,033.19
Jan. 30	Satterfield-Henry	5,880	23,032.49
Feb. 20	Bratton-Cardell	2,902	8,932.72
Mar. 12	Carter-Rawlings	3,627	12,267.87
Mar. 26	Davey-Williams	4,498	16,195.12
Apr. 16	Robinson-Graziano	20,008	252,237.66
May 7	Davey-Vejar	8,873	42,390.00
June 4	Rawlings-Saxton	2,411	7,918.00
June 18	Bratton-Castellani	3,147	10,356.09
July 16	Davey-Basilio	4,093	12,800.35
July 30	Akins-Saxton	948	3,436.10
Aug. 6	Satterfield-Johnson	2,136	4,090.00
Aug. 20	Graham-Basilio	2,762	5,913.00
Sept. 17	Davey-Graziano	11,970	83,630.00
Oct. 1	Pep-Savoie	2,054	3,890.00
Oct. 15	Carter-Salas	5,283	27,857.92
Nov. 26	Charles-Bivins	2,799	7,371.87
	Totals	85,590	$533,351.38

1953

Date	Main Event	Attendance	Receipts
Jan. 28	Orlando Zulueta-Luther Rawlings	2,282	$4,928.00
Feb. 11	**Kid Gavilan-Chuck Davey	17,450	275,454.75
July 1	Bob Satterfield-Bob Baker	748	2,454.00
July 22	Dan Bucceroni-Tommy Harrison	925	2,243.08
Aug. 19	Tommy Harrison-Jimmy Slade	864	1,987.24
Sept. 16	Del Flanagan-Alan Moody	1,453	4,817.00
Nov. 13	**Kid Gavilan-Johnny Bratton	19,260	176,390.00
	Totals	42,982	$468,274.07

**Title bouts.

MADISON SQUARE GARDEN AND IBC FLORIDA PROMOTIONS

	Receipts	Attendance
Feb. 22, 1929—Sharkey-Stribling, Flamingo Pk., Stad., Miami Bch.	$400,000	40,000
Feb. 27, 1930—Sharkey-Scott, Mad. Sq. Garden Stad., Miami	$201,464	18,600
Mar. 1, 1934—Carnera-Loughran, Mad. Sq. Gard. Stad., Miami	$44,598.70	8,624
Feb. 7, 1951—Louis-Agramonte, Miami Stadium, Miami	$55,532.29	13,440
Feb. 6, 1952—Gavilan-Dykes, Miami Stadium, Miami	$78,814	11,526
Dec. 31, 1952—Nardico-LaMotta, Coral Gables Colis., Coral Gables	$14,378	3,318
Mar. 4, 1953—Maxim-Nardico, Miami Stadium	$21,717	5,525

YEARLY STATISTICS FOR DETROIT OLYMPIA

1948

	Contestants	Attendance	Net Seat Sale	State Tax
2– 6	O'Neill Bell-Tommy Yarosz	7,492	$14,199.39	$1,472.23
3– 5	Johnny Greco-Danny Boy Williams	3,581	6,800.54	717.86
3–19	O'Neill Bell-Billy Brown	3,528	8,556.34	894.84
5– 7	Willie Pep-Leroy Willis	6,674	11,885.94	1,233.58
7–15	Tommy Yarosz-Johnny Colan	3,022	4,445.04	493.80
11–19	Joe Louis-Vern Mitchell (exh.) Leroy Willis-Joey Angelo	11,927	26,422.90	2,705.60
12–17	Leroy Willis-Beau Jack	5,158	8,543.90	906.16
	Total	41,382	$80,874.05	$8,424.17

1949

4–18	O'Neill Bell-Jake LaMotta	9,776	$18,068.90	$1,863.74
4–27	Lester Felton-Bobby Dykes	8,752	16,261.90	1,677.06
6–16**	Jake LaMotta-Marcel Cerdan	20,133	127,810.00	6,654.50
10– 7	Nick Barone-Dick Wagner	3,894	6,050.86	664.74
10–21	Kid Gavilan-Lester Felton	11,946	22,483.76	2,305.26
11– 9	Lester Felton-Tony Pellone	7,625	13,443.54	1,404.66
11–25	Lester Felton-Ross Virgo	6,276	9,866.72	1,033.24
12– 2	Ted Bussey-Bobby Dawson (Benefit)	1,490	2,270.70	230.76
12–14	Joe Louis-Johnny Flynn and Roscoe Toles (exh.)	8,412	14,778.76	1,537.76
	Total	78,304	$231,035.14	$17,371.72

1950

1–11	Charley Fusari-Tony Janiro	10,476	$22,874.88	$2,367.10
2– 3	Jake LaMotta-Dick Wagner	9,618	19,367.90	2,026.26
3–29	Lester Felton-Bobby Dykes	7,806	15,194.58	1,573.36
4–28	Ray Robinson-Ray Barnes	7,633	12,842.60	1,330.02
5– 6	Lester Felton-Tuzo Portuguez	6,657	11,414.02	1,191.12
5–21	Tommy Yarosz-Ray Barnes	3,068	4,726.86	508.98
6– 2	Ike Williams-Lester Felton	12,685	26,911.00	2,749.44
9–13	*Jake LaMotta-Laurent Dauthuille	9,904	56,104.80	2,884.44
	Total	58,847	$169,436.64	$14,630.72
	(After TV)			
10–25	Harold Jones-Arthur King	2,679	$4,861.00	$531.40
11–15	Lester Felton-Eugene Hairston	3,541	5,783.22	623.66
12– 6	Del Flanagan-Sandy Saddler	3,352	6,350.02	679.04
	Total	9,572	$16,994.24	$1,834.10

1951

	Contestants	Attendance	Net Seat Sale	State Tax
1- 3	Joe Louis-Freddie Beshore	15,519	$31,170.68	$3,229.76
1-17	Henry Brimm-Bob Murphy	2,407	5,417.72	574.64
1-31	Ike Williams-Vic Cardell	1,742	3,189.54	345.92
3- 7	Joe Wolcott-Ezzard Charles	11,675	59,250.44	3,048.44
3-28	Ray Barnes-Chuck Hunter	1,491	2,450.62	260.20
4-18	Johnny Bratton-Don Williams	2,678	5,212.60	562.06
5- 2	Joe Louis-Omelio Agramonte	5,715	16,076.42	1,697.58
5-23	Clarence Henry-Embrel Davidson	1,305	2,265.36	250.36
6- 6	Clarence Henry-Omelio Agramonte	1,338	1,996.52	233.30
9- 5	Archie Moore-Embrel Davidson	1,860	3,374.40	365.32
9-19	Rocky Graziano-Tony Janiro	6,794	18,822.44	1,977.86
10-10	Ray Barnes-Terry Moore	821	1,015.36	125.30
11- 7	Kid Gavilan-Tony Janiro	5,314	14,032.82	1,467.64
	Total	55,659	$164,274.92	$14,120.38

1952

2- 6	Robert Villemain-Eugene Hairston	5,041	$12,611.92	$1,341.42
3- 5	Jake LaMotta-Eugene Hairston	8,849	23,921.04	2,494.78
4- 9	Jake LaMotta-Norman Hayes	5,189	13,319.42	1,422.40
5-21	Jake LaMotta-Eugene Hairston	8,476	24,624.46	2,571.14
6-11	Jake LaMotta-Bob Murphy	15,289	40,714.20	4,178.02
6-25	Chuck Davey-Chico Vejar	10,048	34,157.38	3,454.74
9-10	Johnny Bratton-Ralph Zanelli	1,489	2,807.40	343.02
11-12	Joey DeJohn-Norman Hayes	2,374	5,405.68	627.82
12- 3	Coley Wallace-Bob Dunlap	1,034	1,392.30	212.96
	Total	57,789	$158,953.80	$16,646.30

*First nationally televised show.
**Championship fight.

1953

		Attendance	Receipts
2- 4	Ezzard Charles-Tomy Harrison	4,026	$7,943.33
4-29	Chuck Davey-Sammy Giuliani	6,038	15,128.50
5-27	Johnny Saxton-Joe Miceli	4,881	11,669.50
6-10	Kid Gavilan-Italo Scortishini	5,044	11,450.00
10- 7	Gil Turner-Italo Scortishini	3,058	6,801.00
11- 4	Al Andrews-Chuck Davey	5,197	14,809.10
12- 2	Garth Panter-Norman Hayes	1,813	3,252.66
	Total	30,057	$71,054.09

APPROXIMATE GROSS RECEIPTS FROM BOXING IN U. S.

Gathered from boxing commission annual reports

1944	$10,000,000	1949	$5,000,000
1945	$13,000,000	1950	$3,800,000
1946	$14,000,000	1951	$5,100,000
1947	$13,500,000	1952	$3,987,856
1948	$11,240,000	1953	*$4,850,000

*Estimated.

INDOOR ARENAS—UNITED STATES

		Seating Capacity
Arena, The	Boston, Mass.	7,200
Arena, The	Cleveland, Ohio	12,500
Arena, The	Milwaukee, Wis.	9,800
Arena, The	Minneapolis, Minn.	10,000
Arena, The	New Haven, Conn.	6,000
Arena, The	St. Louis, Mo.	17,500
Arena, The	Trenton, N. J.	3,500
Arena Gardens	Detroit, Mich.	4,500
Auditorium	Aiken, S. C.	1,000
Auditorium	Providence, R. I.	12,000
Auditorium	Sacramento, Cal.	4,000
Auditorium	San Jose, Cal.	4,000
Auditorium	Sioux City, Ia.	10,000
Bell Auditorium	Augusta, Ga.	5,000
Civic Auditorium	Portland, Ore.	6,000
Coliseum	Austin, Tex.	5,000
Coliseum	Baltimore, Md.	10,000
Coliseum	Coral Gables, Fla.	5,000
Coliseum Arena	New Orleans, La.	3,500
Columbia Park	North Bergen, N. J.	4,000
Convention Hall	Atlantic City, N. J.	30,000
Convention Hall	Camden, N. J.	5,000
Convention Hall	Philadelphia, Pa.	12,000
Cow Palace	San Francisco, Cal.	18,000
Eastern Parkway Arena	Brooklyn, N. Y.	3,700
Flamingo Arena	Pittsburgh, Pa.	3,500
Garden	Boston, Mass.	14,000
Gardens	Cincinnati, Ohio	18,000
Gardens	Pittsburgh, Pa.	5,786
Jamaica Arena	New York, N. Y.	3,500
Kiel Auditorium	St. Louis, Mo.	14,000
Laurel Garden	Newark, N. J.	2,800
Legion Stadium	Hollywood, Cal.	6,400
War Memorial Stadium	Syracuse, N. Y.	9,200

		Seating Capacity
Madison Square Garden	New York, N. Y.	21,000
Mammoth Gardens	Denver, Colo.	6,000
Memorial Auditorium	Buffalo, N. Y.	11,000
Motor City Arena	Detroit, Mich.	3,000
Municipal Auditorium	Canton, Ohio	3,000
Municipal Auditorium	New Orleans, La.	4,000
Olympia, The	Detroit, Mich.	15,000
Olympic Stadium	Los Angeles, Cal.	10,400
Polar Wave Arena	Houston, Tex.	3,000
Rainbo Arena	Chicago, Ill.	2,500
Ridgewood Grove	Brooklyn, N. Y.	3,500
St. Nicholas Arena	New York, N. Y.	5,700
Stadium, The	Chicago, Ill.	26,010
Sunnyside Gardens	New York, N. Y.	4,000
Turner's Arena	Washington, D. C.	3,500
Uline Arena	Washington, D. C.	11,000
Valley Arena	Holyoke, Mass.	2,000
Watres Armory	Scranton, Pa.	7,000
Westchester County Center	White Plains, N. Y.	3,500
Winter Garden	St. Louis, Mo.	4,000
Winterland Arena	San Francisco, Cal.	7,200

OUTDOOR ARENAS—UNITED STATES

Braves Field	Boston, Mass.	37,100
Briggs Stadium	Detroit, Mich.	60,000
Comiskey Park	Chicago, Ill.	50,000
Crosley Field	Cincinnati, Ohio	29,980
Ebbets Field	Brooklyn, N. Y.	34,860
Fenway Park	Boston, Mass.	35,200
Forbes Field	Pittsburgh, Pa.	33,750
Griffith Stadium	Washington, D. C.	25,730
Meadowbrook Bowl	Newark, N. J.	3,200
Miami Stadium	Miami, Fla.	16,000
Municipal Stadium	Cleveland, Ohio	77,700
Municipal Stadium	Philadelphia, Pa.	120,000
Polo Grounds	New York, N. Y.	54,500
Ranney Field	Lansing, Mich.	6,000
Roosevelt Stadium	Jersey City, N. J.	24,330
Ruppert Stadium	Newark, N. J.	37,500
Soldiers Field	Chicago, Ill.	120,000
Wrigley Field	Chicago, Ill.	38,690
Yankee Stadium	New York, N. Y.	72,000

INDOOR AND OUTDOOR ARENAS—FOREIGN

Acho Stadium	Lima, Peru	15,000
Arena Colon	Colon, Panama	5,000
Arena Lerdo	Lerdo, Mexico	2,000
Arena Obrero	Torreon, Mexico	2,500
Arena Progreso	Saltillo, Mexico	1,000
Arena Rosita	Torreon, Mexico	3,000
Arena San Pedro	San Pedro, Mexico	500
Brabourne Stadium	Bombay, India	8,000
Civic Auditorium	Honolulu, Hawaii	5,000
Club Olimpico	Durango, Mexico	2,000
Durban City Hall	Durban, South Africa	5,000
Escobar Stadium	San Juan, Puerto Rico	18,000
Estadio Saltillo	Saltillo, Mexico	8,000
Exhibition Gardens	Vancouver, British Columbia	4,000
Forum	Montreal, Canada	14,000
Gabriel Stadium	Port-au-Prince, Haiti	30,000
Gran Stadium	Havana, Cuba	35,000
Gimnasio Nacional	Panama City, Panama	2,500
Happy World Arena	Singapore	8,000
Harringay Arena	London, England	10,900
Honolulu Stadium	Honolulu, Hawaii	27,000
Ice Palace	Tokyo, Japan	5,000
Korakuen Stadium	Tokyo, Japan	50,000
Koshien Stadium	Osaka, Japan	60,000
LaLaguna Auditorium	Torreon, Mexico	6,000
La Macarena	Panama City, Panama	8,000
Luna Park	Buenos Aires, Argentina	29,000
Maple Leaf Gardens	Toronto, Canada	15,000
Melbourne Stadium	Melbourne, Australia	13,500
Mishinomiya Ball Park	Osaka, Japan	40,000
Municipal Auditorium	Osaka, Japan	10,000
Municipal Gymnasium	Colon, Panama	1,000
Namba Stadium	Osaka, Jopan	30,000
National Arena	Aruba, N. W. I.	5,000
Olympia, The	London, England	8,000
Olympic Stadium	Panama City, Panama	10,000
Palais des Sports	Paris, France	18,000
Plaza De Toros Torreon	Torreon, Mexico	7,000
Rajdamnern Stadium	Bangkok, Thailand	15,000
Rand Stadium	Johannesburg, South Africa	30,000
*River Plate Stadium	Buenos Aires, Argentina	110,000
Rote Erde Stadium	Dortmund, Germany	26,000
Rugby Stadium	Tokyo, Japan	40,000
Sports Arena	Tokyo, Japan	10,000

		Seating Capacity
Sports Palace	Havana, Cuba	10,000
Stadium, The	Liverpool, England	9,000
Sydney Stadium	Sydney, Australia	15,000
Wembley Stadium	London, England	100,000

*Has only had amateur boxing and Olympic games boxing.

MEN WHO WERE UNDEFEATED WHEN THEY WON WORLD TITLES

Abe Attell (featherweight), Jimmy Barry (bantamweight), Jimmy Carruthers (bantamweight), Nonpareil Jack Dempsey (middleweight), Jim Jeffries (heavyweight), Kid Lavigne (lightweight), Jack McAuliffe (lightweight), Rocky Marciano (heavyweight), Willie Pep (featherweight), Jack Root (light heavyweight), Tommy Ryan (welterweight), John L. Sullivan (heavyweight), and Kid Williams (bantamweight).

Of this group only McAuliffe, Sullivan, Pep, Towell, Carruthers and Marciano had not been held to a draw at the time of winning their titles.

AGES AT WHICH HEAVYWEIGHT TITLES WERE WON

Bob Fitzsimmons and Jack Johnson, each at the age of 37, were the oldest world heavyweight kings to enter the roped square in defense of their crown. Here is the age of champion and challenger for each title bout in which a championship changed hands, since Sullivan whipped Ryan:

Paddy Ryan, 30; John L. Sullivan, 24.
John L. Sullivan, 34; James J. Corbett, 26.
James J. Corbett, 31; Bob Fitzsimmons, 35.
Bob Fitzsimmons, 37; James J. Jeffries, 24.
Tommy Burns, 27; Jack Johnson, 30.
Jack Johnson, 37; Jess Willard, 32.
Jess Willard, 36; Jack Dempsey, 24.
Jack Dempsey, 31; Gene Tunney, 28.
Max Schmeling, 25; **Jack Sharkey, 28.**
Jack Sharkey, 30; **Max Schmeling, 27.**
Jack Sharkey, 31; Primo Carnera, 27.
Primo Carnera, 28; Max Baer, 25.
Max Baer, 26; **James J. Braddock, 30.**
James J. Braddock, 32; **Joe Louis, 23.**

Louis retired in 1949. Charles won the N.B.A. title by beating Jersey Joe Walcott. Then Ezzard Charles clinched more honors by defeating Joe Louis in the latter's comeback attempt—Charles' age, 30.

Joe Walcott, 37.
Rocky Marciano, 28.

HEAVYWEIGHT TITLE BOUT REFEREES

Perhaps no referee will ever approach the record of Arthur Donovan for the number of heavyweight championship bouts handled. The third man in the ring on fourteen such occasions, his unprecedented total was mainly due to the prolificness with which Joe Louis defended his title for more than a decade.

Listed below are the heavyweight championship bout referees since the Sullivan-Ryan battle in 1882 and the number of times they were the third man.

14—Arthur Donovan.

4—Eugene Corri, Ruby Goldstein.

3—Ed Graney, Jim Jeffries, Eddie Joseph, George Siler.

2—George Blake, Georges Carpentier, Jack Dougherty, Frankie Fullam, Sam Hennessey, Hugh McIntosh, Dave Miller, Ed Smith, Jack Welsh, Charley White, Frank Gilmer.

1—Dave Barry, *Alex Brewster-Jack Hardy, Billy Cavanaugh, Zack Clayton, Harry Corbett, Jim Crowley, Charley Daggert, Jack Downey, Prof. John Duffy, Harry Ertle, Charles Eyton, John Fitzpatrick, Ed Forbes, Johnny Gallagher, Johnny Haukaup, Honest John Kelly, Irvin Kutcher, Jack McAvoy, Johnny Martin, H. C. Nathan, Maurice Nicord, Ollie Pecord, Pop Reilly, Tex Rickard, Leo Shea, Gunboat Smith, Tommy Thomas, R. P. Watson, Clarence Rosen, Buck McTiernan, Tony Warndorf.

*Two referees officiated in the 1882 Sullivan-Ryan bout.

LARGEST FEE PAID TO A REFEREE

Largest fee paid to a referee in modern boxing was $5,000 plus $5,000 expenses, to Jack Dempsey, for his work in the Ceferino Garcia-Glen Lee middleweight title bout held at Manila, The Philippines, December 23, 1939. Garcia kayoed Lee in 13 rounds.

Second largest fee paid to a referee in modern boxing was $2,500, to George V. Blake, for his work in the Max Schmeling-Young Stribling heavyweight championship fight at Cleveland, Ohio, July 3, 1931. With 14 seconds of the fifteenth and final round to go, Referee Blake stopped the fight, awarding Schmeling a technical knockout over Stribling.

RECORD KNOCKDOWNS IN FIGHTS

Date	Opponents	Rds.	Place	Tot. K.D.
Apr. 17, 1907	Joe Jeannette (27) vs. Sam McVey (11)	49	Paris, France	38
Dec. 28, 1931	Harry Blitman vs. Hal Murray (23)	7	Atlantic City	23
Nov. 23, 1939	Maxie Doyle (3) vs. Jim Merritt (20)	*10	Little Rock	23
Nov. 18, 1946	Jimmy Jennette vs. Jose DeMedina (21)	*10	New Britain	21
Jan. 8, 1946	Olle Tandberg vs. Jock Porter (21)	7	Stockholm	21
Sept. 25, 1907	Jimmy Barry vs. Joe Grim (19)	* 6	Philadelphia	19
June 20, 1929	Gene Huat vs. Spider Pladner (18)	15	Paris, France	18
July 24, 1905	Jack Johnson vs. Joe Grim (17)	* 6	Philadelphia	17
Dec. 22, 1946	Frankie Saia vs. Roy Vachon (16)	8	Sarasota, Fla.	16
Apr. 15, 1926	Jack Herman (2) vs. Johnny Grosso (13)	7	New York	15
Mar. 20, 1931	Jose Santa vs. Sal Ruggeriello (13)	* 6	Providence	13
Oct. 16, 1941	Larry Bolvin (11) vs. Jackie Harris (9)	6	Fall River	20
Apr. 7, 1947	Dolph Quijano vs. Jimmy Webb (11)	5	El Paso, Tex.	11
Jan. 28, 1953	Peter Keenan vs. Frank Williams (11)	7	Paisley, Scotland	11
Nov. 8, 1939	Petey Scalzo vs. Herb Gilmore (10)	5	Providence	10
Oct. 12, 1939	Buddy Baer vs. Max Doyle (10)	3	Little Rock	10
Apr. 24, 1953	Jimmy Carter vs. Tommy Collins (10)	4	Boston, Mass.	10
Dec. 2, 1940	Lou Salica vs. Small Montana (9)	3	Toronto, Can.	9
Sept. 12, 1945	Arturo Godoy vs. Dan Merritt (9)	2	Elizabeth, N. J.	9
Oct. 14, 1903	Bob Fitzsimmons vs. Joe Grim (9)	* 6	Philadelphia	9
Oct. 19, 1903	Joe Gans vs. Joe Grim (8)	* 6	Philadelphia	8
Feb. 8, 1940	Paul Junior vs. Honey Mellody (7)	1	Boston, Mass.	7

*Bout went to a decision.

RETIRED UNDEFEATED WORLD CHAMPIONS

James J. Jeffries, after holding the title for six years and defending same against all-comers, retired March, 1905, after cleaning up the field. Public opinion forced him to make a comeback five years later in 1910, in an attempt to wrest the title from Jack Johnson. Jeffries was unsuccessful.

After defeating Tom Heeney, in his second defense of the heavyweight title he won from Jack Dempsey, Gene Tunney, in July, 1928, retired, never lacing on a pair of gloves in competition again.

Jack McAuliffe held the lightweight title until his retirement in 1896. He was undefeated throughout his career.

Jimmy Barry held the bantamweight title until he retired in 1899 and he likewise went undefeated throughout his ring career.

Benny Leonard retired as undefeated lightweight champion in 1925. When he made his comeback it was as a welterweight, and as such he wound up his career after being knocked out by Jimmy McLarnin.

Joe Louis retired as undefeated heavyweight champion on March 1, 1949, after 25 successful defenses of the title.

Ray Robinson retired as undefeated world middleweight champion on December 18, 1952.

SUPER CHAMPIONS

Only a handful of men in the history of boxing have been able to hold more than one championship in the eight recognized divisions. Two of them, Bob Fitzsimmons and Henry Armstrong, held three.

	Year Won
FITZSIMMONS, BOB	
Middleweight	1891
Light heavyweight	1903
Heavyweight	1897
ARMSTRONG, HENRY	
*Featherweight	1937
*Lightweight	1938
*Welterweight	1938
*Held simultaneously.	
DIXON, GEORGE	
Bantamweight	1890
Featherweight	1891, 1897 and 1898
McGOVERN, TERRY	
Bantamweight	1899
Featherweight	1900
RYAN, TOMMY	
Welterweight	1894
Middleweight	1897
***CANZONERI, TONY**	
Featherweight	1923
Lightweight	1930 and 1935
*Also held junior welterweight title twice.	
BROUILLARD, LOU	
Welterweight	1931
Middleweight	1933
***ROSS, BARNEY**	
**Lightweight	1933
**Welterweight	1934 and 1935
*Also held junior welterweight title.	
**Held simultaneously.	
WALKER, MICKEY	
Welterweight	1922
Middleweight	1926
JEFFRA, HARRY	
Bantamweight	1937
Featherweight	1940
ROBINSON, RAY	
*Welterweight	1946
*Middleweight	1951
*Held simultaneously.	

JACK VS. TED KID, FIGHT-BY-FIGHT

Here are the results of the 20 bouts in which Jack Britton and Ted Kid Lewis opposed each other from March 1915 to February 1921:

Mar. 26, 1915—New York	ND	10
Aug. 31, 1915—Boston	Lewis W	12
Sept. 27, 1915—Boston	Lewis W	12
Jan. 20, 1916—Buffalo	ND	10
Feb. 15, 1916—Brooklyn	ND	10
Apr. 24, 1916—New Orleans	Britton W	20
Oct. 17, 1916—Boston	Britton W	12
Nov. 14, 1916—Boston	D	12
Mar. 26, 1917—Cincinnati	ND	10
May 19, 1917—Toronto, Ont.	ND	10
June 6, 1917—St. Louis	ND	10
June 14, 1917—New York	ND	10
June 25, 1917—Dayton, Ohio	Lewis W	20
Mar. 6, 1918—Atlanta, Ga.	ND	10
May 2, 1918—Scranton, Pa.	D	10
May 24, 1918—New York	ND	6
June 20, 1918—New York	ND	6
Mar. 17, 1919—Canton, O.	Britton KO	9
July 28, 1919—Jersey City, N. J.	ND	8
Feb. 7, 1921—New York	Britton W	15

RECORD ROUNDS FOUGHT WITH GLOVES

The largest number of rounds fought under the Marquis of Queensberry Rules (glove bouts)—Leach Cross vs. Fighting Dick Hyland, June 26, 1909, Colma, Cal. Cross was knocked out in the forty-first round.

Monte Attell was knocked out by Frankie Conley, Los Angeles, Cal., February 22, 1910, 42 rounds.

Oscar Gardner fought J. Van Heest, March 29, 1894, 41 rounds. The referee ruled the fight, no contest.

In October, 1914, Charley Goldman and Eddie Gardner fought 42 rounds in Brooklyn in the back room of a tavern. The bout ending in a draw.

BOXING'S TWENTY-YEAR MEN

Boxing, as the sport of baseball, has produced few men who campaigned professionally over a span of twenty or more years. Here is the list:

		Years
Mendoza, Daniel	1786-1820	35
Fitzsimmons, Bob	1882-1914	33
Dobbs, Bobby	1884-1914	31
Zwick, Phil	1925-1952	28
Johnson, Jack	1899-1926	27
Britton, Jack	1904-1930	27
Farr, Tommy	1926-1953	28
Donovan, Mike	1866-1891	26
Schmeling, Max	1924-1948	25
Carroll, Jimmy	1872-1896	25
Dempsey, Jack	1915-1940*	25
Sullivan, Jack (Twin)	1898-1922	25
Flynn, Jim	1901-1924	24
Walcott, Jersey Joe	1930-1953	24
Caunt, Ben	1835-1857	23
Slavin, Frank	1885-1907	23
Morgan, Tod	1920-1942	23
Brown, Panama Al	1922-1944	23
Lavigne, George	1885-1907	23
Thompson, Cyclone Johnny	1892-1914	23
Perry, William	1836-1857	22
Goss, Joe	1859-1880	22

		Years
Ryan, Tommy	1886-1907	22
Walcott, Joe	1890-1911	22
Broughton, Jack	1729-1750	22
Langford, Sam	1902-1923	22
Ritchie, Willie	1907-1928	22
Besselmann, Joseph	1930-1951	22
Daly, George	1930-1951	22
Corbett, Young	1919-1940	22
Azteca, Kid	1932-1953	22
Houck, Leo	1902-1922	21
Van Klaveren, Bep	1928-1948	21
Choynski, Joe	1884-1904	21
Dixon, George	1886-1906	21
Craig, Frank	1891-1911	21
Burns, Tommy	1900-1920	21
Leonard, Benny	1912-1932	21
Brown, Natie	1928-1948	21
Wright, Chalky	1928-1948	21
Nelson, Battling	1896-1917	22
Sys, Karel	1932-1953	22
Godoy, Arturo	1931-1951	21
Marcel, Kid	1932-1952	21
Besselman, Joseph	1930-1950	21
Farmer, Frank	1911-1930	20
Dundee, Johnny	1910-1929	20
Smith, Denver Ed.	1881-1900	20
Roderick, Ernie	1931-1950	20
Saad, Arthur (Ginger)	1932-1951	20

*Dempsey appeared in many exhibitions from 1931 through 1940.

Birthplaces of Champions

and Claimants to Titles

U. S., BY STATES

Alabama (2)—Louis, Sarron.

Arkansas (3) — Bratton, Freeman, (Jackie) Wilson.

California (12)—Apostoli, Attell, (Jim) Corbett, Dal Hawkins, Jurich, Lemos, (John) Lewis, Neil, Ortiz, Ritchie, (Solly) Smith, (Yg. Jack) Thompson.

Colorado (2)—Young Corbett, Jack Dempsey.

Connecticut (4) — Battalino, Bettina, Clabby, Pep.

Georgia (4) Charles Flowers, Jack, (Ike) Williams.

Illinois (10) — Barry, Dade, Donovan, Fields, Forbes, Harris, Mandell, Overlin, Papke, (Cyclone) Thompson.

Indiana (3)—Dillon, McCoy, Zale.

Kansas (1)—Willard.

Kentucky (1)—Hart.

Louisiana (2)—Canzoneri, Herman.

Maine (1)—(Mys. Billy) Smith.

Maryland (1)—Jeffra.

Massachusetts (7) — Bartolo, Marciano, Mellody, Saddler, (John L.) Sullivan, (Mike Twin) Sullivan, Walsh.

Michigan (4)—Ketchel, Lavigne, Robinson, (Ad) Wolgast.

Minnesota (2)—Gibbons, O'Dowd.

Missouri (3) — Armstrong, Dixie Kid, Moore.

Nebraska (1)—Baer.

New Jersey (6)—Buff, Cochrane, Lesnevich, (Al) McCoy, Walcott, Walker.

New York (35)—Ambers, Berlenbach, Braddock, Britton, Carter, Genaro, Goldstein, Graziano, Jeby, Kansas, Kreiger, LaBarba, LaMotta, Leonard, (Joe) Lynch, Martin, Matthews, Olin, Paul, Risko, Rosenberg, Rosenbloom, Ross, (Tommy) Ryan, Salica, Scalzo, Schwartz, Servo, (Jack) Sharkey, Singer, Slattery, (Jeff) Smith, Terranova, Tunney, (Johnny) Wilson.

Ohio (5)—Jeffries, Kilbane, Maxim, Miller, Pace.

Pennsylvania (18)—Angott, Chip, Conn, Ferns, Gans, Goodrich, Greb, Klaus, Latzo, Levinsky, Loughran, McGovern, Marino, O'Brien, Soose, (Midget) Wolgast, Yarosz, Zivic.

Rhode Island (1)—Archibald.

South Carolina (2)—Carter, Montgomery.

Tennessee (1)—(Gorilla) Jones.

Texas (2)—(Jack) Johnson, Jenkins.

Washington (2)—Hostak, Steele.

Wisconsin (1)—McGoorty.

U. S. POSSESSIONS

Canal Zone (1)—(Pan. Al) Brown.

Hawaiian Islands (2)—Marino, Olson.

Philippine Islands (3)—Garcia, Montana, Villa.

Puerto Rico (1)—Escobar.

FOREIGN COUNTRIES

BRITISH ISLES

England (9)—Allen, Bowker, (Jackie) Brown, Chambers, Fitzsimmons, Kane, (Ted Kid) Lewis, Mills, Turpin.

Ireland (7)—(Non. Jack) Dempsey, Gardner, McAuliffe, McLarnin, McTigue, Monaghan, Weir.

Scotland (2)—(Benny) Lynch, Patterson.

Wales (2)—Welsh, Wilde.

BRITISH EMPIRE

Australia (2)—Carruthers, Darcy.

New Zealand (1)—(Torpedo Billy) Murphy.

Canada (5)—Brouillard, Burns, Callura, Coulon, Delaney.

Nova Scotia (1)—Dixon.

West Indies (1)—Walcott.

South Africa (1)—Toweel.

NORTH AMERICA

Cuba (2)—Chocolate, Gavilan.

Mexico (3)—Salas, Wright, Zurita.

EUROPE

Austria (1)—Root.

Denmark (2)—Nelson, (Kid) Williams.

France (4)—Carpentier, Criqui, Routis Thil.

Germany (2)—Mantell, Schmeling.

Greece (1)—Christoforidis.

Italy (6)—Carnera, (Yg.) Corbett, III., (Joe) Dundee, (Johnny) Dundee, (Vince) Dundee, Zulu Kid.

Russia (2)—Bass, Kaplan.

Spain (1)—Sangchilli.

Switzerland (1)—Erne.

AFRICA

Algeria (1)—Cerdan.

Senegal (1)—Siki.

ASIA

Japan (1)—Shirai.

NEW YORK BOXING LAWS

The Horton Law—Governed boxing in New York State from November, 1896 to August 30, 1900, when it went out of existence with the Kid McCoy vs. James J. Corbett fight at Madison Square Garden.

The Lewis Law—Repealed the Horton Law in 1900.

The Horton Law permitted fights to be conducted in New York State without any limit to the number of rounds to be fought and permitted decisions by referees and the posting of forfeits and side bets. The clubs did not have to pay license fees and the sport was not controlled by a state commission.

From 1900 to 1911, boxing was staged in New York on Club Membership basis.

The Frawley Law brought back boxing to New York State in 1911 and permitted boxing without decisions and limited them to ten rounds with a boxing commission in charge. The Frawley Law was repealed and went out of existence on November 15, 1917.

The Walker Law went into effect on May 24, 1920, and the provisions included 15 rounds to a decision and supervision by a commission. It has served as a pattern for world wide boxing.

September 1, 1920—Boxing Commission took up its duties under Walker Law. Walter Hooke resigned as secretary of Army, Navy and Civilian Board of Boxing Control to enable him to accept post as commissioner.

September 1, 1920—First licenses issued in the following order:

Clubs—Madison Square Garden, New York City; Queensberry A. C., Buffalo; Velodrome A. C., Buffalo.

Referees—William J. Brown, Garrison, N. Y.; John J. Donnelly New York City; Edward Forbes, Brooklyn; Jack Skelly, Yonkers, N. Y.; William F. McPartland, New York City; Louis White, New York City.

Judges—William Muldoon, Purchase, N. Y.; Joseph Ruddy, New York City; Charles Thorley, New York City; Martin McCue, New York City.

Seconds—John Welling, Frank Welling, H. C. Materne, Anthony Amedo, Sam Goodman, all of New York City.

Physician—Dr. William F. Walker, Mount Vernon, N. Y.

Managers—William Gibson, Al Weill, Leo P. Flynn, Edward A. Mead, Charles J. Harvey, John J. Dorman, Thomas L. Walsh, all of New York City.

Trainers — Joe Malone, Sam Deutsch, Dai Dollings, Walter Eckert, Eugene F. Jeffrey, all of New York City.

Boxers—Jack Dempsey, Salt Lake City; Andy Chaney, Baltimore; Tommy Noble, England; Pete Hartley, New York City; Sammy Nable, New York City; Robert Hansen, Brooklyn; Joe Welling, Beechurst, N. J.; Joe Benjamin, California; Johnny Dundee, West Orange, N. J.

Timer—George H. Muth.

Commission—Joseph Johnson, chairman, Edward W. Ditmars, Walter G. Hooke.

License Commission—Lawrence McGuire, chairman; Captain Walsh and Captain D. Walker Wear.

Secretary of the License Commission—Harry Lyons, New York City.

September 17, 1920—First fight card staged by the Madison Square Garden Sporting Club at Madison Square Garden.

Main Event—Johnny Dundee vs. Joe Welling, 135 pounds, at 3 o'clock. Fifteen rounds. Referee, Bill Brown. Judges, William Muldoon and Charles F. Thorley. Timer, George Muth. Announcer, Joe Humphreys.

Preliminaries—Joe Benjamin vs. Pete Hartley, 10 rounds; Andy Chaney vs. Tommy Noble, 10 rounds; Bobby Hansen vs. Sammy Nable, 6 rounds.

Promoter—Tex Rickard.

The Simpson-Brundage Bill reorganized the New York State Boxing Commission. It went into effect May 14, 1921. Under this law wrestling as well as boxing was placed in the hands of an unpaid commission and the office of the three commissioners, who were paid an annual salary of $5,000 each, was abolished. Three Deputy Commissioners at salaries of $4,000 each were appointed. The Walker Law was not changed by the reorganization.

In 1936 a bill was passed giving the Chairman a salary of $7,500 and the other Commissioners $25 for each meeting they attend.

In 1948 Col. Eagan adopted his 4 points scoring system supplementing the round by round scoring in New York.

In 1949 Governor Dewey appointed a nine-man Medical Advisory Board with Dr. Frank Ferlaino as its head. Dr. Mal Stevens now heads the Board.

In August, 1949, Boxing Commission adopted compulsory boxers' insurance for all fighters on each card, the fee to be taken off the net. In case of death the estate receives $5,000.

In 1951 the Walker Law was amended to enable finger printing and the chairman's salary was raised to $12,000 from a previous $9,500.

In 1951 the New York Commission adopted the compulsory 8-count rule in knockdowns. This is waived in a championship fight.

The Commission also instituted a compulsory 30-days suspension for any fighter who is knocked out.

The use of 8-oz. gloves is also compulsory in all fights except championship bouts in which 6-oz. gloves must be used.

HOW A FIGHT IS SCORED

Here's how a fight is scored in New York under State Commission rules. The Judges and referee judge the fight on both round-by-round scoring and point scoring. If a fight ends in a draw so far as rounds scored are concerned, then the official records a winner based on the point score. Here is how Col. Eddie Eagan's point system works:

Numbers from one to four are used in this system as listed below. The points, one to four, take into account all the elements that go into winning a round—clean hitting, effective aggressiveness and defense.

(1) One point is scored for the boxer winning the round by a shade, zero for the loser.

(2) When the round is a clear win, two points will be credited to the winner and zero for the loser.

(3) If it is a one-sided round, the winner will receive three points and the loser none. Three points are also awarded if a fighter scores a knock-down and is well out in front.

(4) If it is a one-sided round plus more than one knock-down the winner of the round will receive four points.

In the majority of States that are members of the National Boxing Association the 10-point split system is used. In this system the winning fighter, if he shades his opponent, receives 6 points and the loser 4. A clean knockdown with a clear margin for the round gives the winner 7 to 3, and so down the line.

Pennsylvania and New Jersey score by rounds. Illinois, Michigan, Indiana, Missouri, and Florida use the 10 point divisible system.

In California, the Australian system is used of 11 points to a round, making an even round 5½ to 5½, and an ordinary winning round 6 to 5.

In Wisconsin, the Wisconsin 4-point system, similar to the Eagan point system is used.

In Washington, D. C. the 10-point system is used, splitting the points for a draw 10 to 10 the same as in Massachusetts.

SCALE OF PAY FOR RING OFFICIALS IN BOXING CONTESTS IN NEW YORK STATE

When the net receipts are:
$600 or under—Judge, $10; referee, $25.
$2,001 to $7,500—Judge, $25; referee, $50.
$7,501 to $15,000—Judge in main bout, $35, and in other bouts, $25, and referee, $75 in main bout and $50 in other bouts.

The peak pay in the scale is $125 for a main-bout judge and $200 for the referee in a show attracting a net gate of $100,001 to $200,000.

The commission is empowered to make special rates for officials in shows that draw more than $200,000 and this is usually set at $250, the pay given in world heavyweight title bouts.

FAMOUS FIGHTING FISTS

ONE of the most interesting collections dealing with the history of Boxing is the exhibit of the casts of life sized FAMOUS FIGHTING FISTS. These Famous Fists may be seen at the office of the Ring Magazine, at Madison Square Garden, and at the Museum of the City of New York.

The fists are the hobby of Dr. Walter H. Jacobs, a New York dentist, who boxed as an amateur and then became interested in improving the boxers' mouthguard. It occurred to Dr. Jacobs that with the aid of the materials he used in dentistry he could obtain accurate impressions of the fighters and so give to the history of Boxing a record of the real tools of our great ring men.

The famous fists of the outstanding boxers of the past and present day are now saved for all time. Louis — Dempsey — Tunney — Armstrong — Dundee — Leonard — Zivic — Attell — Ross — Walker, Jack Johnson and 80 others are all part of the collection. The collection included the fists of three of our last bare-knuckle fighters—Jack McAuliffe, undefeated lightweight champion (1892); Johnny Reagan, who fought the great nonpareil Jack Dempsey 45 rounds; and Bob Cunningham, who fought the last fight on the turf in America (1893).

With this collection boxing preserves the powerful fist of Paul Berlenbach, the classic hands of fast Billy Conn, the small but strong maulers of Tony Canzoneri, and many others. As new champions come on, Dr. Jacobs obtains the casts of their fists for the collection so that future ring historians may study and compare the fighting tools of the men who are making boxing history.

FATALITIES IN TITLE BOUTS

There have been two deaths from injuries in the ring in world title bouts.

On Dec. 6, 1897 Jimmy Barry knocked out Walter Croot in 20 rounds at London, England. Croot dying of a brain injury. Barry had claimed the bantamweight title when George Dixon outgrew the division and his knockout of Croot in an international bout gained him undisputed possession of the title.

Ray Robinson, in his first defense of the welterweight title, on June 24, 1947 at Cleveland, Ohio, stopped Jimmy Doyle in eight rounds, Doyle dying of injuries.

TRAGIC ENDINGS OF FAMOUS FIGHTERS

1856—Yankee Sullivan (former American heavyweight champion) killed or committed suicide, San Francisco, Calif.
1863—Jim Elliott (former American heavyweight champion) shot and killed in gun brawl, Chicago, Ill.
1903—Joe Goddard (heavyweight) fatally shot during election riot at Camden, N. J.
1910—Stanley Ketchel (world middleweight champion) fatally shot, Conway, Mo.
1913—Jim Barry (heavyweight) fatally shot in brawl, Panama.
1917—Al Palzer (heavyweight) shot to death by father in family squabble, Minnesota.
1917—Les Darcy (middleweight) died of fever and mental breakdown, Memphis, Tenn.
1921—Eddie Campi, shotgun accidently discharged while on hunting trip near Hollister, California.
1921—Austin Rice was run over by his own truck at New London, Conn.
1924—Bill Brennan (heavyweight) fatally shot by thug, New York City, N. Y.
1925—Battling Siki (former world light-heavyweight champion) shot to death, New York City, N. Y .
1925—Pancho Villa (world flyweight champion) died from blood poisoning caused by an infected tooth following fight with Jimmy McLarnon, San Francisco. Calif.
1926—Harry Greb (former world middleweight champion) died following eye operation, Atlantic City, N. J.
1927—Bartley Madden (heavyweight) died of fractured skull after fall, Washington, D. C.
1927—Tiger Flowers (former world middleweight champion) died from effects of eye operation, New York City, N. Y.
1927—Amos Kid Carlin (bantamweight) drowned, New Orleans, La.
1932—Johnny Grosso (heavyweight) shot by thug, Mount Vernon, N. Y.
1933—William Lawrence (Young) Stribling (heavyweight) fatally injured in motorcycle accident, Atlanta, Ga.
1934—Nate Siegel (welterweight) fatally shot by gunman, Revere, Mass.
1935—Alex Hart (lightweight) committed suicide, New York City, N. Y.
1936—Billy Papke (former world middleweight champion) committed suicide, Newport, Calif.
1936—Napoleon Jack Dorval (heavyweight) killed in airplane crash, Pennsylvania

1940—Kid McCoy (former world welterweight and middleweight champion) committed suicide, Detroit, Mich.
1942—Young Perez (former world flyweight champion) murdered by Nazis in Germany.
1942—Chuck Wiggins (heavyweight) died of fractured skull resulting from fall, Indianapolis, Ind.
1942—Ben Foord (heavyweight) killed himself after suffering wounds in World War II, Capetown, South Africa.
1943—Tommy Tucker (light heavyweight) died in airplane crash, Florida.
1943—Bobby Garcia (featherweight) killed by railroad train, Baltimore, Md.
1943—Kid Francis (bantamweight) murdered by Nazis in Germany.
1945—Al Davis (middleweight) shot and killed by holdup men, Brooklyn, N. Y.
1946—Jack Johnson (former world heavyweight champion) killed in automobile accident, Raleigh, N. C.
1949—Vince Foster (welterweight) killed in automobile accident, Pipestone, Minn.
1949—Marcel Cerdan (former world middleweight champion) died in airplane crash, Azores.
1951—Stanley (Rocky) McKay (Panamanian featherweight champion) was killed in an automobile accident, Colon, Panama.
1951—Ernie Vigh (middleweight) was killed in an automobile accident, New York, N. Y.
1952—Dave Sands (British Empire middleweight champion and Australian middleweight, light heavyweight and heavyweight titleholder) was killed when a truck he was driving overturned, Dundog, Newcastle, New South Wales.

RING DEATHS IN 1953

A new record for world-wide ring fatalities was set during the past twelve months with a total of twenty-one among amateurs and professionals. That is two more than the number listed in 1949, when the high water mark was reached since THE RING started to keep records of deaths back in 1930. Ten amateurs and eleven money chasers had the ten count tolled over them by the Grim Reaper, an appalling situation considering the excellent medical attention that is given to the glove wielders in almost all parts of the universe.

It is interesting to note that only two professionals met their death in American rings which indicates the extent to which our boxing commissions have gone to make the sport safe for the young men who participate in it. New York leads all other states in thoroughness.

Among the amateurs we were not so fortunate. Of the ten fatalities throughout the world, six occurred in the United States. Listed are one U. S. Airman, a college student, a Golden Gloves boxer, an inmate of a reformatory, a participant in an Amateur Athletic Union contest and a lad who received a concussion following an exhibition with a professional.

The world total includes the Isle of Guernsey, Texas, London, Providence, Mexicali, Mexico; Durango, Mexico; Coningsby, England; Chicago, Lancaster, Cleveland, Worcester, Sydney, Australia; Rheims, France; Lagos, Nigeria; Havana, Cuba Miami Beach, Zamboanga, Philippines; Johannesburg, S. A.; Brisbane, Australia and Indianapolis. Considering that there are more than 20,000 amateurs boxing in various parts of the world and about 4,500 professionals of which number the United States has about 3,000 licensed, the wide range of territory speaks well for the over-all physical condition of the fighters. In no other contact sport are there so few deaths recorded. There were many more fatalities reported during the first fortnight of American football than during the entire year in amateur and pro boxing.

In 1952, seventeen deaths took place in world pugilism. Of these nine were listed among amateurs. That number constituted a record since 1930 when THE RING Magazine started tabulating fatalities due to ring injuries. The high mark prior to the past year was reached in 1949 when nineteen boxers were killed in action. Here is a list of the ring fatalities in 1953:

Jan. 24—St. Peter Port, Isle of Guernsey, Len Lorier, light heavyweight (Amateur). Champion of Channel Islands, 30 years old.
Jan. 27—San Antonio, Texas, James W. Nelson, middleweight, U. S. Airman (Amateur). In Naval bouts, 20 years old.
Jan. 29—London, John Lanham, lightweight, British soldier (Amateur). In Army championships bouts, 24 years old.
Jan. 30—Providence, R. I., Eugene Zajeew, lightweight (Amateur). In amateur competition, 18 years old.
Feb. 5—Mexicali, Mexico, Nicholas Acosta Flores, lightweight (Professional). 21 years old.
Feb. 26—Coningsby, England, Harold Tony Adams, Royal Air Force (Amateur). In Air Force competition, 19 years old.
Feb. 22—Durango, Mexico, George Cox, Costa Rica, lightweight (Professional). 20 years old.
Mar. 13—Chicago, Ill., James Jones, lightweight. Died after sparring with pro fighter, Clifford Williams (Amateur). 22 years old.
Mar. 24—Lancaster, Pa., Clifton Johnson, Golden Gloves boy (Amateur). In Golden Gloves competition, 17 years old.
Mar. 29—Cleveland, Ohio, Merrill Silverstein, College Student. In College bout (Amateur). 19 years old.
Apr. 21—Worcester, Mass., Dick Miller, welterweight (Professional). Collapsed after fourth round.
May 12—Sydney, Australia, Johnny Slockie, lightweight (Professional). Knocked out in 12th round, 22 years old.
May 17—Rheims, France, Lucien Innocenti, bantamweight (Professional). Died in ring contest with Maurice Hautois.
July 1—Lagos, Nigeria, Homicide Illori, lightweight (Professional). The third death in Lagos in 18 months, 21 years old.
July 11—Havana, Cuba, Julian Varona, lightweight (Professional). In bout with Candido Gonzales, 29 years old.
Aug. 18—Miami Beach, Robert Lee (Bobby Donald), middleweight (Professional). Korean War Veteran. Died in Dressing Room, 24 years old.
Sept. 12—Zamboanga, Philippine Islands, Frankie Carpi, bantamweight (Professional). Killed in bout with Mayan Kid, age 20.
Sept. 22—Johannesburg, S. Africa, Johnny Johnson, in Navy Championship bout (Amateur). Blow over heart killed him in Navy bout, 22 years old.
Sept. 29—Indiana Reformatory, Indianapolis, Ind., Johnson Hicks (Amateur). Died in contest with an inmate in prison bout.
Nov. 14—Brisbane, Australia, Roy Chapman, lightweight (Professional). Collapsed in 12th round, 22 years old.
Dec. 8—Marseilles, France, Ray Grassi, French featherweight champion died following a collapse in the ninth round of his title bout with Mohamed Chickaoui. He died shortly after, following a blood transfusion. He won the title from Maurice Formi in September, 1952. Before meeting Chickaoui, he had won thirty pro fights and was undefeated. (Pro.)

RING DEATHS

(Amateur and Professional)

1945 6	1947 10	1949 19	1951 12
1946 14	1948 10	1950 11	1952 17
			1953 21

MOST CONSECUTIVE FIGHTS WITHOUT A LOSS (LIFETIME)

Name:	Total Bouts	Draws	Years
Bagwell, Hal	180	5	1938-1948
Robinson, Ray	91	3	1943-1951
Pep, Willie	73	1	1943-1948
Barry, Jimmy	**68	9	1891-1899
Martin, Cannonball	*68	3	1922-1925
Docusen, Maxie	65	3	1943-1949
Chocolate, Kid	*66	1	1928-1930
Pep, Willie	*62	0	1940-1943
Graham, Billy	*58	6	1941-1945
Costantino, Lulu	*56	4	1939-1942
McAuliffe, Jack	**52	9	1884-1896
Stribling, Young	52	1	1927-1929
Mitri, Tiberio	*52	3	1946-1950
Ray, Elmer	53	0	1943-1948
Flanagan, Del	*51	0	1947-1951
Russo, Freddie	*51	2	1942-1945
Matthews, Harry	49	2	1946-1951
Sala, Lee	*48	0	1946-1948
Armstrong, Henry	46	0	1937-1939
Fusari, Charlie	*46	0	1944-1948
Servo, Marty	45	2	1938-1941
Beauhuld, Billy	*44	4	1935-1937
Marciano, Rocky	*43	0	1948-1952
Fox, Billy	*43	0	1943-1946
Galvani, Luis	*42	4	1943-1950
Root, Jack	*42	3	1897-1902
Kane, Peter	*41	0	1934-1937
Cerdan, Marcel	41	0	1934-1938
Robinson, Ray	*40	0	1940-1942
Scalzo, Petey	40	2	1936-1938
Stribling, Young	39	5	1922-1923
Cerdan, Marcel	*41	0	1934-1938
Davis, Al	39	2	1937-1939
Slattery, Jimmy	*38	0	1921-1923
Saddler, Sandy	38	1	1944-1946
Yarosz, Tommy	38	0	1942-1947
Davey, Chuck	*38	2	1949-1952
Docusen, Bernard	37	4	1944-1947
LaStarza, Roland	*37	0	1947-1949
Shapiro, Maxie	*37	1	1938-1939
Schott, Freddie	*37	1	1943-1945

Name:	Total Bouts	Draws	Years
Luciano, Sonny	*37	0	1949-1950
McFarland, Packy	36	0	1905-1907
Ketchel, Stanley	36	3	1904-1908
Marteliano, Tony	36	7	1936-1939
Ross, Barney	35	1	1931-1934
James, Ronnie	35	4	1933-1936
Johnson, Jack	34	5	1901-1904
Villemain, Robert	*34	0	1944-1948
Saxton, Johnny	*34	0	1949-1952
Ross, George	34	1	1946-1949
Louis, Joe	33	0	1936-1948
Ross, George	*33	1	1946-1949
Williams, Ike	33	1	1941-1943
Boon, Eric	32	4	1935-1937
Tunney, Gene	32	1	1922-1928
Lewis, John Henry	32	2	1936-1937
Vejar, Chico	*32	0	1950-1951
Keenan, Peter	*32	1	1948-1951
Sodano, Frankie	32	1	1948-1951
Arnold Billy	*31	1	1943-1944
Walker, Buddy	*31	3	1939-1940
Canzoneri, Tony	*31	1	1925-1926
Drachmas, Andy	*31	1	1947-1949
Humez, Charley	31	0	1950-1952
Tunney, Gene	*30	0	1919-1922
Charron, Robert	*30	1	1942-1945
Greco, Johnny	30	2	1942-1944
Melito, Leo	30	1	1945-1947
Basora, Jose	29	1	1939-1941
Burns, Tommy	29	1	1941-1945
Takeshita, Robert	*29	1	1946-1948
McCoy, Young Kid	29	1	1938-1940
Parham, Charley	29	0	1940-1941
Chavez, Eddie	*28	2	1948-1950
Jenkins, Jesse	*28	2	1947-1948
Ortiz, Manuel	28	0	1941-1944
Bell, Tommy	28	1	1943-1944
Louis, Joe	*27	0	1934-1936
Turner, Gil	*27	0	1950-1951
Belloise, Steve	27	0	1938-1940
Cesario, Johnny	27	0	1943-1946

**—Entire career.
*—At start of career.

UNTARNISHED RECORDS

From out of the hundreds of thousands of men who have fought in the professional prize ring only two outstanding fighters in the modern history of boxing went through their careers without an official defeat.

	TB	KO	W	D	ND	L	KO by W.	Pct.
McAuliffe, Jack, 1884-1896	52	9	32	9	2	0	0	1.000
Barry, Jimmy, 1891-1899	68	38	20	9	1	0	0	1.000

FIGHTING NAMES

RING NAMES	REAL NAMES
A	
Alabama Kid	Clarence Reeves
Terry Allen	Edward Govier
Lou Ambers	Louis D'Ambrosio
Eddie Anderson	Edward Fitzpatrick
Anton the Greek	Theodore Antonopoulis
Henry Armstrong	Henry Jackson
Kid Azteca	Luis Villanueva
B	
Sammy Baker	Penriel Baker
Nick Barone	Carmine Barrone
Battling Battalino	Christopher Battalino
Tommy Bazzano	Jimmy Pario
Archie Bell	Archie Sapon
Jack (Kid) Berg	Judah Bergman
Jack Bernstein	John Dodick
Lou Bogash	Luigi Bogassi
Bill Brennan	William Brenner
Frankie Britt	Frank Pacheco
Jimmy Britt	James Edward Britt
Jack Britton	William Breslin
Phil Brock	Phil Solomonowitz
Lou Brouillard	Lucien Brouillard
Panama Al Brown	Alphonse Theo Brown
Knockout Brown	Valentine Braun
Newsboy Brown	Dave Montrose
Johnny Buff	John Lesky
Tommy Burns	Noah Brusso

RING NAMES	REAL NAMES
C	
Mushy Callahan	Vincent Scheer
Kid Carter	Edward Blaswick
Andy Chaney	Andrew Kwasnick
George Chip	George Chipulonis
Joe Chip	Joseph Chipulonis
Kid Chocolate	Eligio Sardinias
Chocolate Kid	Bert Lytell
Cocoa Kid	Louis Hardwick
Bert Colima	Ephram Romero
El Conscripto	Tommy Lopez
Young Corbett	William Rothwell
Young Corbett 3rd	Ralph Giordano
Eddie Coulon	Edgar Francois
Leach Cross	Louis C. Wallach
D	
Little Dado	Eleveterio Zapanta
Les Darcy	James Leslie Darcy
Johnny Datto	Juan Pastrano
Al Davis	Abraham Davidoff
Ted (Red Top) Davis	Murray Cain
Jack Delaney	Ovila Chapdelaine
Jack Dempsey	William Harrison Dempsey
Jack (Nonpareil) Dempsey	John Kelly
Jack Dillon	Ernest Cutler Price
Dixie Kid	Aaron L. Brown
Jimmy Doyle	James Delaney
Paul Doyle	Paolo San Filippo
Carl Duane	Carlo Yacconetti

RING NAMES	REAL NAMES
D	
Joe Dundee	Samuel Lazzaro
Johnny Dundee	Joseph Carrora
Vince Dundee	Vincent Lazzaro
F	
'Wildcat' Ferns	Clarence McCubbins
Rube Ferns	James Ferns
Jackie Fields	Jacob Finkelstein
"Fireman" Jim Flynn	Andrew Haymes
Johnny Flynn	John Kowalcyzak
Kid Francis	Francesco Buonaugrio
G	
Kid Gavilan	Gerardo Gonzalez
Billy Glover	William Cavanaugh
Mike Glover	Michael Cavanaugh
George Godfrey	Feab S. Williams
Jimmy Goodrich	James E. Moran
Bud Gorman	Earl Lovejay
Bushey Graham	Angelo Geraci
Joe Grim	Saverio Giannone
H	
Pete Hartley	Peter Eisenhardt
Pete Herman	Peter Gulotta
Ben Hogan	Benediel Hagen
J	
Beau Jack	Sidney Walker
Willie Jackson	Oscar Tobler
Ben Jeby	Morris Jebaltowski
Harry Jeffra	Ignacius Pasquali Guiffi
Lew Jenkins	Verlin Jenks
Frankie Jerome	Frank Doherty
K	
Rocky Kansas	Rocco Tozzo
Stanley Ketchel	Stanislaus Kiecal
Jake Kilrain	John J. Killion
L	
George LaBlanche	George Blais
Tippy Larkin	Anthony Pilleteri
Benny Leonard	Benjamin Leiner
Battling Levinsky	Barney Lebrowitz
Harry Lewis	Henry Besterman
Ted Kid Lewis	Gershon Mendeloff
Joe Louis	Joe Louis Barrow
Mc	
Al McCoy	Albert Rudolph
Kid McCoy	Norman Selby
Young Kid McCoy	Adam Pianga
Eddie McGoorty	Edward Van Dusant
M	
Sammy Mandell	Samuel R. Mandella
Frank Mantell	Frank Otto Mintell
Rocky Marciano	Rocco Marchegiano
Cannonball Eddie Martin	Vittorio Martino
Terry Martin	Frank Martino
Frankie Mason	Frankie McCan
Earl Mastro	Vearle Maestro
Joey Maxim	Guiseppe Antonio Berardinelli
Willie Meehan	Eugene Walcott
Pinkey Mitchell	Myron Mitchell
Small Montana	Benjamin Gan
Young Montreal	Maurice Billingkoff
Terry Moore	Norman Theodore Barnes

RING NAMES	REAL NAMES
M	
Tod Morgan	Bert Pilkington
"Torpedo" Billy Murphy	Thomas W. Murphy
"Irish" Bob Murphy	Edward Lee Conarty
O	
Philadelphia Jack O'Brien	Joseph Hagen
Lee Oma	Frank Czjewski
Young Otto	Arthur Susskind
P	
Arthur Pelkey	Andrew Arthur Peletier
Tony Pellone	Jimmy Pell
Willie Pep	William Papaleo
Black Pico	Ramon Gonzalez Rojas
Q	
Dolph Quijano	Al Velez
R	
Luther Rawlings	Lucius Minor, Jr.
Babe Risko	Henry Pylkowski
Kid Riviera	Jimmy Williams
Joe Rivers	Jose Ybarra
Willie Ritchie	Geary Steffin
Ray Robinson	Walker Smith
Barney Ross	Barnet David Rasofsky
Tommy Ryan	Joseph Youngs
S	
Baltazar Sangchilli	Baltasar Belenguer Hevoas
Jack Sharkey	Joseph Paul Zukauskas
Tony Shucco	Antonio Sciucco
Battling Siki	Louis Phal
Jeff Smith	Jerome Jefferds
Gunboat Smith	Edward Smyth
Kid Sullivan	Stephen Tricaro
Yankee Sullivan	Jimmy Ambrose
T	
Joe Thomas	Joseph Daly
Art Towne	Henry Johnson
Jake Tuli	Jacob N'Tuli
Gene Tunney	James Joseph Tunney
King Tut	Henry Tuttle
V	
Pancho Villa	Francisco Guilledo
W	
Jersey Joe Walcott	Arnold Raymond Cream
Freddie Welsh	Fred Hall Thomas
Charlie White	Charles Anchovitz
Kid Williams	John Gutenko
Johnny Wilson	John Panica
Midget Wolgast	Joseph LaScalza
Z	
Tony Zale	Anthony Florian Zaleski
Charley Zivic	Charley Affif
Zulu Kid	Joseph Dimelfi

MOST CHAMPIONSHIP BOUTS ENGAGED IN

DIXON, GEORGE—34

Won bantamweight title, challenged twice and defended title twice.

Won featherweight title 3 times, challenged once and defended title 25 times.

LOUIS, JOE—27

Won heavyweight title and 25 defenses and challenged once.

ARMSTRONG, HENRY—26

Won featherweight title; then vacated same; won lightweight title and defended once; won welterweight title and fought as challenger once; defended title 20 times; challenged for middleweight title once.

ORTIZ, MANUEL—23

Won bantamweight title twice and defended title 20 times.

CANZONERI, TONY—20

Challenged twice for bantamweight title; won featherweight title and defended once; won junior welterweight title twice, challenged once and defended title twice; won lightweight title twice, fought as challenger 3 times and defended title 6 times.

BROTHERS IN BOXING

Abney (Dean, Dick)
Adragna (Sammy, Mimmie)
Allen (Tom, Harry)
Almond (Frank, Stan)
Anderson (Bud, Fred)
Andrews (Roy, Dave, Eddie)
Arnold (Billy, Jetson)
Attell (Abe, Monte, Caesar)

Baer (Max, Buddy)
Barnham (Tommy, Johnny)
Beecher (Willie, Charlie)
Bell (Tommy, Shelton, Shed)
Belloise (Steve, Mike, Sal)
Beltrante (Henry, Tony)
Bercot (Dode, Bud)
Bezenah (Andy, Lou, Gus, Gene, Al)
Bezenah (Elmer, Marvin)
Bonaugururio (Guy Bonaugure, Kid Francis)
Braddock (Jimmy, Joe, Al)
Brady (Ralph, Jack)
Brady (Dennis Pat, Pat)
Brock (Phil, Matt)
Brown (Mel, Buzz)
Bruneau (Roger, Guy)
Burgoyne (Sam, Wally)
Buxton (Alex, Laurie, Allan, Joe)
Camarata (Nick, Augie, Jimmy, Dom)
Campolo (Vittorio, Valentin)
Carlton (Harry, Frankie)
Carrara (Louis, Pierre)
Cavalier (Paul, Joe)
Cerdan (Marcel, Vincent, Armand)
Chavez (Alfredo, Carlos)
Chavez (Eddie, Tony)
Chip (George, Joe)
Compo (Eddie, Johnny)
Conn (Billy, Jackie)
Constantino (Lulu, Bozo)
Cook (Joe, John, Adam, Mike)
Craig (Frankie, Leonard)
Cross (Leach, Marty, Phil, Dave)
Curvis (Cliff, Ken)
Danahar (Arthur, Alf)
DeCerio (Jimmy, Richie)
* De Hoyos (Rudy, Jesse)
DeJohn (Joey, Ralph, Carmen, Mike)
Delannoit (Cyrille, Etienne, Edgart)
Delmont (Sammy, Phil)
Dempsey (Jack, Bernard)
Denny (Young, Jack)
Dillon (Jack, Tony)
Docusen (Bernard, Max, Regino)
Downey (Bryan, Anthony)
DuFour (Bobby, Rocky)
Dundee (Vince, Joe)
Ertle (Johnny, Mike)
Famechon (Andre, Ray, Emile, Arsenne, Alfred)
Finazzo (Eddie, Johnny, Sam, Joe, Victor, Jack, Tom)
Flanagan (Del, Glen)
Flores (Francisco, Elino, Macario, Ireno)
Fontana (Larry, Joey, Tommy)
Foord (Ben, Joe)
Foran (Ginger, Gus)
Forte (Tommy, Johnny)
Forbes (Harry, Clarence)
Foster (Vince, Chuck)
Fuentes (Ramon, Jesse, Richard)
Fusari (Charlie, Tommy)
Gardner (George, Jimmy, Billy)
Gardner (Oscar, Eddie)
Gibbons (Tommy, Mike)
Gil (Danny, Ronnie)
Glover (Mike, Billy)
Goddard (Joe, Harry)
Graham (Bushy, Frankie)
*Harris (Harry, Sammy)
Herman (Babe, Joe)
Heuser (Hans, Adolf)
*Hogue (Shorty, Big Boy)
*Holt (Henry, Bobby)
Iacobucci (Pat, Carmen)
Jeffries (Jim, Jack)
Johnson (Mias, Owen)
Josephs (Jim, Joe)
Joyce (Willie, Jimmy)
Kabakoff (Abe, Harry)
Kahut (Joe, Tony, Eddie)
Kaufman (Benny, Flinky)
*King (Alex, Eric)
*Kray (Reggie, Ronnie)
*LaBroi (Gerald, John)
LaMotta (Jake, Joey)
La Starza (Roland, Jerry)
Landers (Dave, Alan)
Latka (George, Billy)
Latzo (Pete, Steve)
Lee (Glen, Don)
Lenny (Harry, Eddie)
Leon (Caspar, Young)
Leonard (Benny, Charley, Joey)
Leto (Tony, Jimmy)
Littleton (Happy, Tom)
Longo (Joey, Johnny, Tony)
Lunny (Ray, Jack)
Lynn (Arnold, Alfie, Bernie)
McGovern (Terry, Hughie, Phil)
McKay (Pat, Danny)
McLaglen (Vic, Fred McKay)
McLarnin (Jimmy, Sammy)
McMurdie (Harry, Reg, Johnny)
Mack (Petey, Georgie)
Mansfield (Harry, Alf)
Marchant (Jack, Billy, Teddy, Albert, Mark, Matty)
Margolies (K. O. Mars, Irving)
Marshall (Vince, Bernard)
Miller (Benny, Hymie, Abe)
Minelli (Aldo, Livio)
Mitchell (Ritchie, Pinky)
Moha (Bob, Eddie)
Moody (Frank, Glen, Jack)
Moore (Pal, Frank, Reddy, Willie)
Moran (Pal, Vic)
Murphy (Tommy Burns, Rex, Ken)
Murray (Joe, Vince)
Muscato (Phil, Joe, Sammy)
O'Brien (Jack, Young Jack)
O'Dowd (Phil, Eddie)
O'Gatty (Packy, Jimmy)
O'Sullivan (Danny, Dickie, Mickey)
Ortiz (Manuel, Trini)
*Outhouse (Gale, Gayus)
Paluso (Emil, Lou)
Panter (Dale, Garth)
*Perlick (Herman, Henry)
Pescatore (Alberto, Alfredo)
Petrolle (Billy, Pete, Frank)
Picato (Babe, Charlie, Frank)
Pirrone (Paul, Joey)
Polowitzer (Bobby, Freddie, Henry, Joe)
Poreda (Stanley, Frank)
Potts (Jimmy, Ernie)
Pratesi (Honore, Hilaire)
Prigent (Jacques, Guy)
Regan (Timothy, Paddy, Sean)
Roper (Bob, Tom, Jack)
Sands (Dave, Clem, Ritchie, George, Alfie, Russell)
Sapion (Norbert, Robert)
Savage (Jim, Danny)
Schackels (Arturo, Armando)
Schoenrath (Jacob, Hans)
Scillie (Henri, Gustave Roth)
Selby (Kid McCoy, Homer)
Shade (Dave, Billy, George)
Shimar (Dory, Honeyboy)
Shugrue (Joe, Johnny, Willie)
Silvers (Joey, Pal, Marty)
Sinn (Freddy, Bobby)
*Smith (Albert, Jack)
Spalla (Erminio, Guiseppe)
Stewart (Ginger, George)
Stock (Jean, Gilbert)
Stone (Harry, Jack)
Stribling (Young, Baby)
Sullivan (Dave, Spike)
*Sullivan (Mike, Jack)
Sullivan (Montana Jack, Dan)
Sullivan (Sammy, Johnny)
Sutton (George, Jackie)
Tanner (Kid, Allan)
Terranova (Phil, Nat, Frankie)
Terris (Sid, Danny)
Thomas (Eddie, Hughie)
Thompson (Bill, Frank)
Toweel (Jimmy, Vic, Allan)
Townsend (Billy, Jack)
Trainor (Owen, Steve)
*Tucker (Sanford, Stanley)
Turner (Rufe, Charley)
Turpin (Randolph, Dick, Jackie)
Ussin (Gilbert, Augustin)
Venturi (Enrico, Vittorio)
Villa (Manuel I, Manuel II, Paco, Rudolfo)
Villa (Pancho, Little Pancho)
Virgets (Phil, Nick, Harry)
Walcott (Joe, Belfield)
*Weiss (Harvey, Moe)
White (Charley, Jack)
Williams (Tommy, Big Dynamite; Elijah, Little Dynamite)
Williamson (Jack Braddock, Frank Johnson)
Woodcock (Bruce, Billy Carroll)
Yarosz (Teddy, Tommy)
Zaduk (Pete, Billy)
Zivic (Jack, Pete, Joe, Eddie, Fritzie)
*Twins.

DRAWS IN CHAMPIONSHIP FIGHTS

1860 Heenan-Sayers (Heavyweight) 42 rds.
1888 Sullivan-Mitchell (Heavyweight) 39 rds.
1908 Attell-Moran (Featherweight) 20 rds.
1908 Attell-Moran (Featherweight) 23 rds.
1913 Kilbane-Dundee (Featherweight) 20 rds.
1914 Johnson-Johnson (Heavyweight) 8 rds.
1915 Williams-Burns (Bantamweight) 20 rds.
1916 Williams-Herman (Bantamweight) 20 rds.
1925 Kaplan-Herman (Featherweight) 15 rds.
1940 Garcia-Armstrong (Middleweight) 10 rds.

SOUTHPAW CHAMPIONS

Bettina, Melio—*Light Heavyweight
Brouillard, Lou—‡Middleweight and Welterweight
Carruthers, Jimmy—Flyweight
Corbett III, Young—Middleweight
Flowers, Tiger—Middleweight
McCoy, Al—Middleweight
Miller, Freddie—Featherweight
Paterson, Jackie—Flyweight
Wilson, Johnny—Middleweight

*Recognized as title holder in New York.

‡Recognized as middleweight title holder only in New York.

ITEMS OF INTEREST

New York City's first and only recognized world heavyweight champion was Gene Tunney.

There have been four foreigners who held the heavyweight crown: Fitzsimmons (England), Burns (Canada), Schmeling (Germany) and Carnera (Italy).

Six world heavyweight championship fights have been held on the Fourth of July, two on St. Patrick's Day.

RECORD EXHIBITION GATE

The Jack Dempsey-King Levinsky four-round exhibition at the Chicago Coliseum, on February 18, 1932, drew a crowd of 23,322 paid admissions for a gross of $74,199.94. This represents the largest amount ever grossed from solely an exhibition. Dempsey received $33,000 and Levinsky $11,000.

On November 12, 1946, a crowd of 10,075 contributed $53,018 to see Joe Louis, heavyweight champion, in an exhibition spar six rounds at Honolulu, Hawaii. Louis received $25,000 for his four rounds with Cleo Everett and two with Wayne Powell. The total receipts was a record amount drawn for Honolulu.

FAMOUS HOLIDAY FIGHTS

New Years Day—January 1

1897—Jimmy Dime knocked out Mike Clifford, 5 rounds, Chatham, N. Y.

1898—Kid Broad outpointed Peter Lacey, 10 rounds, New York City.

1900—Kid Carter knocked out Bob Dillon, 5 rounds, Brooklyn, N. Y.

1900—Kid McCoy knocked out Peter Maher, five rounds, Coney Island.

1901—Tom Couhig outpointed Kid McPartland, 20 rounds, Erie, Pa.

1903—Philadelphia Jack O'Brien knocked out Al Weinig, Fort Erie, 12 rounds.

1907—Willie Lewis knocked out Fred Cotton, 1 round, New York City.

1907—Joe Gans knocked out Kid Herman, 8 rounds, Tonapah, Nev.

1908—Abe Attell drew in 25 rounds with Owen Moran at San Francisco.

1908—Ad Wolgast knocked out Buck Plotell, 5 rounds, St. Joseph, Mo.

1909—Mickey Gannon knocked out Dick Nelson, 1 round, Philadelphia.

1909—Johnny Coulon outpointed Mike Orrison, 6 rounds, Kansas City.

1910—Abe Attell defeated Eddie Kelly, 5 rounds, Savannah, Ga.

1910—Johnny Kilbane won in 15 rounds from Tommy Kilbane, Canton, O.

1912—Jack Dillon outpointed Leo Houck, 6 rounds, Indianapolis.

1912—George Chip and Buck Crouse, no decision, 6 rounds, Pittsburgh.

1912—Willie Ritchie outpointed Paul Koheler, 12 rounds, Cleveland.

1913—Luther McCarthy knocked out Al Palzer in 18 rounds, Vernon, Cal.

1913—Tommy Murphy knocked out California Frankie Burns, 10 rounds, San Francisco.

1913—Johnny Kilbane knocked out Oliver Kirk, 2 rounds, St. Louis.

1914—Johnny Dundee and Freddy Welsh, no decision, 10 rounds, New Orleans.

1914—Gunboat Smith knocked out Arthur Pelkey, 15 rounds, San Francisco, winning the White Heavyweight Championship.

1914—Eddie McGoorty knocked out Dave Smith, one round, Sydney.

1914—Harry Wills knocked out Roughhouse Ware, 10 rounds, New Orleans.

1915—Jack Dillon won in 15 rounds over Bob Moha, Dayton.

1915—Battling Levinsky and Gunboat Smith, draw, 12 rounds, Waterbury, Conn.

1916—Johnny Kilbane and Ritchie Mitchell, no decision, 10 rounds, Cincinnati.

1916—Jimmy Clabby won in 20 rounds over Mick King, Sydney.

1916—Young Ahearn and Al McCoy, no decision, Brooklyn.

1916—Freddie Welsh and Frankie Whitney, no decision, 10 rounds, Atlanta, Ga.

1916—Johnny Dundee and Joe Azevedo, no decision, 6 rounds, Philadelphia.

1917—Jeff Smith outpointed Frank Mantell, 15 rounds, Baltimore, Md.

1917—Battling Levinsky and Gunboat Smith, no decision, 10 rounds, New York City.

1917—Sam Langford outpointed Battling Jim Johnson, 12 rounds, Kansas City.

1917—Mike O'Dowd and Johnny Kid Alberts, no decision, 10 rounds, Brooklyn, N. Y.

1917—Billy Miske and George K.O. Brown, no decision, 10 rounds, Brooklyn, N. Y.

1917—Charley White knocked out Harry Donahue, 6 rounds, Rochester, N. Y.

1917—Frankie Burns and Memphis Pal Moore, no decision, 10 rounds, Albany, N. Y.

1918—Joe Lynch, knocked out Andy Burns, 3 rounds, Philadelphia.

1918—Memphis Pal Moore outpointed Earl Puryear, 15 rounds, Tulsa, Okla.

1919—Lew Tendler and Rocky Kansas, no decision, 10 rounds, Buffalo.

1919—Benny Leonard and Paul Doyle, no decision, 6 rounds, Philadelphia.

1919—Jeff Smith knocked out Billy Kramer, 3 rounds, Philadelphia.

1919—Ted Kid Lewis and Bryan Downey, no decision, 12 rounds, Columbus, O.
1920—Johnny Kilbane and Al Shubert, no decision, 6 rounds, Philadelphia.
1921—Irish Patsy Cline knocked out Johnny Gardner, 1 round, Philadelphia.
1921—Carl Tremaine outpointed Earl Puryear, 12 rounds, Cleveland.
1921—Lew Tendler knocked out Otto Wallace, 4 rounds, Philadelphia.
1921—Memphis Pal Moore outpointed Earl Puryear, 12 rounds, Cleveland.
1921—Packey O'Gatty outpointed Benny Coster, 15 rounds, New York.
1923—Bud Taylor knocked out Benny Vogel, 1 round, Indianapolis.
1923—Pancho Villa and Battling Murray, no decision, 8 rounds, Philadelphia.
1923—Harry Greb and Bob Roper, no decision, 10 rounds, Pittsburgh.
1924—Nate Goldman outpointed Lew Tendler, 10 rounds, Philadelphia.
1924—Kid Williams decisioned Midget Smith, 12 rounds, Brooklyn, N. Y.
1925—Tommy Loughran outpointed Frankie McGuire, 10 rounds, Williamsport, Pa.
1925—Harry Greb outpointed Augie Ratner, 10 rounds, Pittsburgh.
1925—Tiger Flowers knocked out Joe Lohman, 3 rounds, Brooklyn, N. Y.
1926—Jimmy Slattery won in 10 rounds over Maxie Rosenbloom, Buffalo.
1935—Babe Risko knocked out Teddy Yarosz, seven rounds, Scranton.
1936—Henry Armstrong knocked out Enrico Venturi, six rounds, New York City.

Lincoln's Birthday—February 12

1893—Bob Cunningham knocked out Tim O'Connell, 12 rounds, Algiers, La.
1897—Joe Bernstein decisioned Danny McMahon, 20 rounds, Scranton, Pa.
1900—George Gardner knocked out Jimmy Handler, 3 rounds, Brooklyn, N. Y.
1901—Joe Tipman knocked out Eddie Daily, four rounds, Baltimore, Md.
1901—Mysterious Billy Smith and Owen Ziegler drew, 10 rounds, Erie, Pa.
1903—Tommy Reilly decisioned Al Neill, 20 rounds, Portland, Ore.
1905—Stanley Ketchel and Jack (Twin) Sullivan drew, 20 rounds, Butte, Mont.
1906—Harry Lewis and Jimmy Gardner, no decision, 3 rounds, Philadelphia, Pa.
1907—Sailor Burke knocked out Andy Walsh, 3 rounds, Brooklyn, N. Y.
1908—Johnny Frayne knocked out Frankie Edwards, 5 rounds, Reading, Pa.
1909—Patsy Kline knocked out Young Britt, 3 rounds, Baltimore, Md.
1910—Leo Houck and Yi-Yi Erne, no decision, 6 rounds, Philadelphia, Pa.
1912—Eddie McGoorty and Battling Levinsky, no decision, 6 rounds, Pittsburgh, Pa.
1912—Carl Morris and Jim Stewart, no decision, 10 rounds, Brooklyn, N. Y.
1912—Kid Williams decisioned Eddie Campi, 20 rounds, Vernon, Calif.
1912—Joe Jeannette and Morris Harris, no decision, 3 rounds, Philadelphia, Pa.
1914—Frankie Burns and Joey Fox, no decision, 10 rounds, New York, N. Y.
1916—Frankie Burns decisioned Artie Simons, 20 rounds, New York, N. Y.
1916—Fred Fulton knocked out Charley Weinert, 2 rounds, New York, N. Y.
1917—Harry Greb and K. O. Brennan, no decision, 10 rounds, Buffalo, N. Y.
1917—Packey O'Gatty knocked out Kid Lewis, 1 round, New York, N. Y.
1919—Al Shubert and Billy DeFoe drew, 12 rounds, Lowell, Mass.
1922—Pancho Villa decisioned George Washington Lee, 15 rounds, Manila, P. I.
1926—Jack Sharkey decisioned Eddie Hoffman, 10 rounds, New York, N. Y.
1926—Joe Dundee decisioned Jimmy Jones, 10 rounds, New York, N. Y.
1926—Mushy Callahan decisioned Frankie Schaeffer, 10 rounds, Hollywood, Calif.
1931—Archie Bell decisioned Red Hooks, 10 rounds, Miami, Fla.
1934—Kid Chocolate decisioned Lou Avery, 10 rounds, Fort Worth, Tex.
1936—Pedro Montanez knocked out Paris Apice, 6 rounds, New York, N. Y.

Washington's Birthday—February 22

1896—Joe Gans knocked out Jimmy Kennard, 5 rounds, Boston.
1898—Kid Broad knocked out Mike Kearns, 7 rounds, New York City.
1902—Terry McGovern outpointed Dave Sullivan, 15 rounds, Louisville, Ky.
1904—Philadelphia Jack O'Brien won "double-header" in Chicago, knocking out Charley Mack in 3 rounds and outpointing Jim Driscoll over same distance.
1905—Abe Attell and Kid Goodman, draw, 12 rounds, Boston.
1906—Abe Attell outpointed Jimmy Walsh, 15 rounds, Chelsea, Mass.
1906—Monte Attell knocked out Jockey Bennett, 11 rounds, Sacramento, Cal.
1908—Stanley Ketchel knocked out Mike Twin Sullivan, 1 round, Colma, Cal.
1909—Monte Attell outpointed Jimmy Regan, 20 rounds, San Francisco.
1909—K.O. Brown knocked out Kid Cushing, 2 rounds, Troy, N. Y.
1910—Ad Wolgast kayoed Battling Nelson, 40 rounds, Point Richmond, Cal., to win lightweight title.
1910—Frankie Conley knocked out Monte Attell, 42 rounds, Los Angeles.
1910—Grover Hayes outpointed Dick Hyland, 10 rounds, New Orleans.
1910—Matty Baldwin and Ray Bronson, draw, 12 rounds, Boston.
1910—Jack Britton and Young Erne, no decision, 6 rounds, Philadelphia.
1911—K.O. Brown and One-Round Hogan, no decision, 10 rounds, New York City.
1912—Johnny Kilbane beat Abe Attell, 20 rounds, Los Angeles, to win featherweight title.
1912—Frank Klaus outpointed Sailor Petroskey, 20 rounds, San Francisco.
1912—K.O. Brown and Matty Baldwin, no decision, 10 rounds, New York City.
1912—Frank Mantell outpointed Billy Papke, 20 rounds, Sacramento, Cal.
1913—Joe Azevedo outpointed Red Robinson, 10 rounds, San Francisco.
1913—Joe Rivers knocked out K.O. Brown, 10 rounds, Vernon, Cal.
1915—George Chip and Buck Crouse, no decision, 6 rounds, Pittsburgh.
1915—Joe Azevedo outpointed Frankie Callahan, 8 rounds, Memphis, Tenn.
1916—George Chip and Jake (Young) Ahearn, no decision, 10 rounds, Brooklyn.
1916—Johnny Ertle and Al Shubert, draw, 12 rounds, New Bedford, Conn.
1917—Frankie Burns knocked out Young Zulu Kid, 4 rounds, New York City.
1918—Frankie Burns and Jack Sharkey, no decision, 10 rounds, Scranton, Pa.
1929—Paulino Uzcudun knocked out Kayo Christner, 10, at Madison Square Garden, New York.
1933—Young Corbett III beat Jackie Fields, 10 rounds, San Francisco, to win welterweight title.
1937—Lou Ambers outpointed Al Roth, 10 rounds, New York City.
1938—Young Corbett III outpointed Fred Apostoli, 10 rounds, San Francisco.
1946—Lee Oma knocked out Gus Lesnevich, 4, at Madison Square Garden, New York.
1950—Georgie Small knocked out Lavern Roach, 10 rounds, New York City. Roach died following the bout.
1952—Robert Villemain decisioned Danny Nardico, 10 rounds at Madison Square Garden, N. Y.

St. Patrick's Day—March 17

1894—Young Griffo defeated Ike Weir, three rounds, Chicago.
1896—Matty Matthews and Johnny Laughlin, draw, 15 rounds, Buffalo, N. Y.
1897—Bob Fitzsimmons knocked out James Corbett, 14 rounds, Carson City, Nev., winning world heavyweight championship.
1897—Tommy Ryan knocked out Patsy Raedy, 7 rounds, Rochester, N. Y.
1897—Martin Flaherty knocked out Dal Hawkins, 1 round, Carson City, Nev.
1898—George Kid Lavigne and Jack Daly, draw, 20 rounds, Cleveland, Ohio.
1899—Peter Maher knocked out Charley Stevenson, 2 rounds, Philadelphia.

1900—Benny Yanger defeated Harry Forbes, 5 rounds, Chicago.
1903—Aurelio Herrera knocked out Jack Clifford, 9 rounds, Butte, Mont.
1903—Jimmy Walsh outpointed Johnny Powers, 8 rounds, Boston.
1905—Honey Mellody knocked out Jerry McCarthy, 15 rounds, Butte, Mont.
1906—Joe Gans knocked out Mike Twin Sullivan, 15 rounds, San Francisco.
1908—Tommy Burns knocked out Jem Roche, Dublin, Ireland, one round—title bout, heavyweight championship.
1910—Eddie McGoorty knocked out Joe White, 6 rounds, Liverpool, England.
1911—Jack Dillon and Mike Twin Sullivan, no decision, 10 rounds, Buffalo, N. Y.
1913—Sam Langford knocked out Jimmy Barry, one round, Brisbane.
1914—Jack Dillon outpointed Dick Gilbert, 10 rounds, Hot Springs, Ark.
1914—Freddie Welsh outpointed Joe Rivers, 20 rounds, Vernon, Cal.
1915—Johnny Kilbane and Kid Williams, no decision, 6 rounds, Philadelphia.
1915—Freddie Welsh and Hal Stewart, no decision, 10 rounds, Fort Wayne, Ind.
1916—Fred Fulton knocked out Jim Flynn, 2 rounds, Milwaukee.
1916—Mike Gibbons and Jeff Smith, no decision, 10 rounds, St. Paul.
1917—Joe Welling and Willie Beecher, no decision, 10 rounds, New York City.
1919—Jack Britton knocked out Ted Lewis in 9 rounds at Dayton, winning world welterweight title.
1920—Bartley Madden and Fred Fulton, no decision, 6 rounds, Philadelphia.
1920—Mike O'Dowd and Augie Ratner, no decision, 10 rounds, St. Paul.
1921—Johnny Wilson beat Mike O'Dowd, New York City, 15 rounds.
1922—Johnny Dundee won from Charley White, 15 rounds, New York City.
1922—Billy Miske knocked out Al Roberts, 2 rounds, New York City.
1922—Memphis Pal Moore and Tommy Ryan, no decision, 12 rounds, Louisville, Ky.
1923—Mike McTigue won from Battling Siki, Dublin, Ireland, 20 rounds, winning world light-heavyweight title.
1924—Gene Tunney and Jim Delaney, no decision, 10 rounds, St. Paul.
1926—Johnny Farr outpointed Jimmy McLarnin, 10 rounds, Los Angeles.
1927—Young Stribling won from Maxie Rosenbloom, 10 rounds, Buffalo.
1930—Tommy Loughran outpointed Jack Renault, 10 rounds, Philadelphia.
1930—Mickey Walker knocked out Jimmy Mahoney, 2 rounds, Chicago.
1936—Lou Ambers knocked out Tony Scarpati in seven rounds, Brooklyn. Scarpati died as a result of an injury received in the fight.
1950—Willie Pep outpointed Ray Famechon, 15 rounds, New York City, in featherweight title bout.

Memorial Day—May 30

1897—Joe Bernstein and Johnny Lavack, draw, 15 rounds, Cleveland.
1898—Jimmy Barry and Casper Leon, draw, 20 rounds, New York City.
1899—Joe Walcott knocked out Jim Watts, 8 rounds, Louisville, Ky.
1899—Jack Root knocked out Tom Casey, 2 rounds, Chicago.
1900—Young Corbett knocked out Frank Newhouse, 17 rounds, Aspen, Colo.
1904—Young Donahue beat Matty Baldwin, 10 rounds, Cambridge, Mass.
1907—Mike Schreck knocked out Marvin Hart, 21 rounds, Tonapah, Nev.
1908—Matty Baldwin outpointed Grover Hayes, 12 rounds, Boston.
1908—Jim Barry and Tony Ross, draw, 12 rounds, Newcastle, Pa.
1911—Honey Mellody and Joe Stein, no decision, 10 rounds, New York City.
1911—K.O. Brown knocked out Johnny Allen, 2 rounds, Albany, N. Y.
1916—Johnny Dundee outpointed Eddie Wallace, 12 rounds, Providence, R. I.
1916—Kid Williams knocked out Benny McCoy, 7 rounds, Baltimore.
1916—Jake (Young) Ahearn and Zulu Kid, no decision, 10 rounds, Brooklyn, N. Y.
1919—Johnny Dundee and Frankie Britt, no decision, 21 rounds, Portland, Me.
1924—Bud Taylor vs. Tommy Ryan, and Jeff Smith vs. Joe Lohman, no decision, 10 rounds each, Indianapolis, Ind.
1925—Paul Berlenbach beat Mike McTigue, 15 rounds, winning world light-heavyweight title.
1925—Jeff Smith and Joe Lohman, no decision, 10 rounds, Indianapolis.
1926—Pete Latzo beat Mickey Walker, 10 rounds, Scranton, winning world welterweight title.
1928—Young Stribling knocked out Johnny Urban, 5 rounds, Chattanooga, Tenn.
1932—Young Stribling and Johnny Freeman, no decision, 10 rounds, Huntsville, Ala.
1947—Manuel Ortiz retained world bantamweight title by outpointing David Kui Kong Young, 15 rounds, Honolulu.
1951—Ezzard Charles outpointed Joey Maxim, 15 rounds, Chicago, Ill. (Heavyweight title bout).

Independence Day—July 4

1894—Stanton Abbott beat Billy Myers, 15 rounds, Boston.
1897—Jimmy Dime knocked out Eddie Chandler, 4 rounds, Carbondale, Pa.
1897—Tommy Sullivan outpointed Johnny Glynn, 10 rounds, Brooklyn, N. Y.
1901—Abe Attell defeated Kid Buck, 5 rounds, Denver, Colo.
1903—George Gardner knocked out Jack Root, 12 rounds, Fort Erie, winning world light-heavyweight title.
1903—Joe Gans knocked out Buddy King, 3 rounds, Butte, Mont.
1904—Maurice Thompson knocked out Jack Richards, 6 rounds, Butte, Mont.
1905—Philadelphia Jack O'Brien and Jack Twin Sullivan, draw, 20 rounds, Dawson, Alaska.
1906—Honey Mellody knocked out Willie Lewis, 3 rounds, Chelsea, Mass.
1906—Abe Attell won from Frankie Neil, 20 rounds, Los Angeles.
1907—Stanley Ketchel and Joe Thomas drew, 20 rounds, Marysville.
1907—Tommy Burns knocked out Bill Squires, one round, Colma, Calif.—title bout—heavyweight championship.
1908—Freddy Welsh and Packey McFarland drew, 25 rounds, Los Angeles.
1908—Battling Nelson knocked out Joe Gans, 17 rounds, San Francisco, winning the lightweight title of the world.
1910—Jack Johnson knocked out Jim Jeffries, 15 rounds, Reno, Nev. Heavyweight title bout.
1911—Ad Wolgast knocked out Owen Moran, 13 rounds, San Francisco.
1912—Ad Wolgast knocked out Joe Rivers, 13 rounds, Vernon, Cal.
1912—Jack Johnson beat Jim Flynn, 9 rounds, Las Vegas, New Mex. Police stopped this title bout.
1912—Johnny Kilbane and Tommy Dixon, no decision, 12 rounds, Cleveland, Ohio.
1912—Frank Moran knocked out Dave Mills, 8 rounds, Juarez, Mexico.
1912—Jack Dillon knocked out Joe Thomas, 8 rounds, Terre Haute, Ind.
1912—Eddie McGoorty and George K.O. Brown, no decision, 10 rounds, Benton Harbor, Mich.
1912—Abe Attell outpointed Eddie Marino, 10 rounds, Tacoma, Wash.
1913—Johnny Dundee outpointed Tommy Dixon, 10 rounds, Albuquerque, N. M.
1913—Leach Cross knocked out Bud Anderson, 7 rounds, Vernon, Cal.
1913—Willie Ritchie knocked out Jose Rivers, 11 rounds, San Francisco.
1914—Jack Britton and Johnny Griffiths, no decision, 12 rounds, Akron, Ohio.
1916—Freddy Welsh won on foul, 11 rounds, from Ad Wolgast, Denver.
1916—Jack Dillon knocked out Jim Flynn, 4 rounds, Dewey, Okla.
1916—Johnny Dundee and Ever Hammer, no decision, 10 rounds, East Chicago, Ind.
1917—George Chip and Mike Gibbons, no decision, 12 rounds, Youngstown, O.
1918—Harry Greb and Bob Moha, no decision, 10 rounds, Rock Island, Ill.

1918—Jack Dempsey knocked out Bob Devere, 1 round, Joplin, Mo.
1919—Carl Tremaine outpointed Frankie Mason, 8 rounds, Toledo, Ohio.
1919—Jack Britton and Johnny Griffiths, no decision, 12 rounds, Canton, Ohio.
1919—Joe Lynch and Charley Beecher, no decision, 8 rounds, Jersey City.
1919—Jack Dempsey knocked out Jess Willard, 3 rounds, Toledo, winning the world heavyweight title.
1919—Mike Gibbons and Jeff Smith, no decision, 10 rounds, Kansas City, Mo.
1919—Harry Greb won from Bill Brennan, 15 rounds, Tulsa, Okla.
1921—Lew Tendler and Tim Droney, no decision, 8 rounds, Reading, Pa.
1922—Benny Leonard knocked out Rocky Kansas, sixth round, Michigan City, Ind.
1922—Bud Taylor and Babe Asher, no decision, 10 rounds, Terre Haute, Ind.
1922—Bill Brennan and Bob Martin, no decision, 12 rounds, Ashland, Ky.
1923—Jack Dempsey won from Tom Gibbons, 15 rounds, Shelby, Mont. Title bout.
1925—Jimmy McLarnin beat Pancho Villa, 10 rounds, Oakland.
1927—Young Stribling won on foul from Chuck Wiggins, 5 rounds, Macon, Ga.
1929—Young Stribling knocked out Tony Fuente, Birmingham, Ala.
1931—Paolino Uzcudun won from Max Baer, 20 rounds, Reno, Nev.
1932—Max Baer won from King Levinsky, 20 rounds, Reno, Nev.
1934—Joe Louis knocked out Jack Kracken, one round, Chicago. Louis making professional debut.
1948—Manuel Ortiz defended bantamweight title against Memo Valero at Mexicali, Mex.

Labor Day Bouts

Sept. 5, 1898—George Dixon and Joe Bernstein, no decision, 6 rounds, Philadelphia.
Sept. 5, 1904—Battling Nelson outfought Aurelio Herrera, 20 rounds, Butte, Mont.
Sept. 5, 1904—Jimmy Gardner and Martin Canole, draw, 10 rounds, New Bedford, Mass.
Sept. 4, 1905—Jack Blackburn and Larry Temple, draw, 12 rounds, Sharon, Pa.
Sept. 4, 1905—Jimmy Walsh and Tommy O'Toole, no decision, 6 rounds, Philadelphia.
Sept. 3, 1906—Johnny Coulon outpointed Danny Goodman, 8 rounds, Davenport, Iowa.
Sept. 3, 1906—Joe Gans won on foul over Battling Nelson, 42 rounds, Goldfield, Nev.
Sept. 2, 1907—Stanley Ketchell knocked out Joe Thomas in 32nd round, Colma, Cal.
Sept. 2, 1907 — Billy Papke knocked out Tommy Sullivan in 1 round, Lawrence, Mass.
Sept. 7, 1908—Billy Papke knocked out Stanley Ketchel, 12th round, Los Angeles, Cal., winning World Middleweight Championship.
Sept. 7, 1908—Abe Attell vs. Owen Moran, San Francisco, Cal. Draw, 23 rounds, James Coffroth, promoter.
Sept. 9, 1908 (Mexican Labor Day)—Battling Nelson knocked out Joe Gans, Colma, Cal., 21 rounds. James Coffroth, promoter.
Sept. 4, 1911—Johnny Kilbane knocked out Joe Rivers, 16 rounds Vernon, Cal.
Sept. 2, 1912—Tom McMahon outpointed Jim Barry, 10 rounds, Youngstown, Ohio.
Sept. 2, 1912—Benny Chavez won on a foul over Monte Attell, 12 rounds, Trinidad, Colo.
Sept. 1, 1913—Jimmy Clabby outpointed Sailor Grande, 20 rounds, San Francisco.
Sept. 4, 1916—Freddie Welsh outpointed Charley White, 20 rounds, Colorado Springs.
Sept. 4, 1916—Johnny Kilbane knocked out George Chaney, 3 rounds, Cedar Point, O.
Sept. 4, 1916—Frankie Russell knocked out Joe Mandot, 14 rounds, New Orleans.
Sept. 6, 1920—Jack Dempsey retained world heavyweight title by knocking out Billy Miske, 3 rounds, Benton Harbor, Mich.
Sept. 5, 1921—Johnny Wilson and Bryan Downey, no decision, 12 rounds, Jersey City.
Sept. 5, 1921—Pete Herman outpointed Charley Ledoux, 10 rounds, New Orleans.
Sept. 3, 1923—Tiger Flowers outpointed Jamaica Kid, 12 rounds, Atlanta,Ga.
Sept. 7, 1925—Tiger Flowers and Ted Moore, no contest, 6 rounds, Cleveland, Ohio.

Columbus Day—October 12

1892—Jimmy Dime knocked out Tommy Hardy, 2 rounds, Valatia, N. Y.
1911—Jeff Smith and Willie Lewis, no decision, 10 rounds, New York City.
1916—Billy Miske and Battling Levinsky, no decision, 10 rounds Brooklyn, N. Y.
1920—Georges Carpentier kayoed Battling Levinsky, 4 rounds, Jersey City, to win world light-heavyweight title.
1920—Frankie Burns and Patsy Johnson, no decision, 8 rounds, Jersey City.
1921—Charley White and Young Webb, no decision, 10 rounds, Dayton, Ohio.
1921—Kid Williams outpointed Mickey Brown, 12 rounds, Brooklyn, N. Y.
1923—Tommy Loughran outpointed Harry Greb, 10 rounds, Boston.
1924—Harry Greb and Tommy Loughran draw, 10 rounds, Philadelphia.
1925—Joe Dundee outpointed Pep O'Brien, 12 rounds, Baltimore, Md.
1925—Jack Sharkey won on a foul over Harry Wills, 13 rounds, Brooklyn, N. Y.
1925—Paul Berlenbach knocked out King Solomon, 9 rounds, New York City.
1925—Harry Greb outpointed Tony Marullo, 10 rounds, Pittsburgh.
1930—Al Singer knocked out Eddie Kid Wagner, 3 rounds, New York City.
1931—Vince Dundee outpointed Johnny Peppe, 10 rounds, Philadelphia.
1931—Jack Sharkey outpointed Primo Carnera, 15 rounds, Brooklyn, N. Y.
1932—Max Baer won from Tom Heeney, 10 rounds, New York City.
1932—Maxie Rosenbloom outpointed Jack Redmond, 10 rounds, Brooklyn, N. Y.
1948—Willie Pep outpointed Chuck Burton, 8 rounds, Jersey City.

Thanksgiving Day

Nov. 27, 1896—Frank Erne outpointed George Dixon, 20 rounds, New York City.
Nov. 28, 1901—Young Corbett kayoed Terry McGovern, 2 rounds, Hartford, Conn. Featherweight title bout.
Nov. 26, 1903—Jack Root won from Jim Flynn, 8 rounds, Pueblo, Colo.
Nov. 26, 1907—Jim Barry knocked out Tony Ross, 2 rounds, Chelsea, Mass.
Nov. 26, 1908—Stanley Ketchel knocked out Billy Papke, 11 rounds, San Francisco, rewinning world middleweight title.
Nov. 25, 1909—Honey Mellody outpointed Billy Rolfe, 12 rounds, Boston, Mass.
Nov. 25, 1909—Jack Fitzgerald stopped Tommy Sullivan, 1 round, Philadelphia.
Nov. 30, 1911—Packey McFarland outpointed Tommy Murphy, 20 rounds, San Francisco.
Nov. 30, 1911—Johnny Dundee and Tommy O'Toole, no decision, 6 rounds, Philadelphia.
Nov. 28, 1912—Willie Ritchie became world lightweight champion by winning on a foul over Ad Wolgast, 16 rounds, Daly City, Cal.
Nov. 28, 1912—Ray Pelkey outpointed Sailor White, 10 rounds, Chicopee, Mass.
Nov. 27, 1913—Johnny Dundee and Charley White, no decision, 10 rounds, New Orleans.
Nov. 26, 1914—Sam Langford knocked out Harry Wills, 14 rounds, Vernon, Cal.
Nov. 26, 1914—Freddie Welsh and Young Brown, no decision, 10 rounds, Syracuse, N. Y.
Nov. 26, 1914—Benny Leonard and Phil Bloom, no decision, 10 rounds, New York City.
Nov. 29, 1917—Lew Tendler and Frankie McManus, no decision, 6 rounds, Philadelphia.
Nov. 28, 1918—Jack Dempsey and Billy Miske, no decision, 6 rounds, Philadelphia.
Nov. 28, 1918—Sam Langford and Jeff Clarke, no decision, 6 rounds, Philadelphia.
Nov. 27, 1919—Lew Tendler knocked out Johnny Noye, 2 rounds, Philadelphia.
Nov. 24, 1921—Lew Tendler knocked out Manuel Azevedo, 2 rounds, Philadelphia.
Nov. 30, 1923—Frankie Genaro decisioned Carl Tremaine, 12 rounds, New York, N. Y.

Christmas Day—December 25

1896—Peter Maher knocked out Steve O'Donnell, one round, Coney Island.
1897—Dave Sullivan outpointed Austin Rice, 15 rounds, Portland, Me.
1902—Jimmy Walsh knocked out Denny Ryan, 2 rounds, Boston.
1903—Joe Tipman and Kid Williams, draw, 12 rounds, Baltimore.
1904—Willie Lewis knocked out Martin Canole, 9 rounds, Portland, Me.
1905—Harry Lewis and Maurice Sayres, no decision, 6 rounds, Philadelphia.

1905—Joe Jeannette outpointed Sam Langford, 8 rounds, Lawrence, Mass.

1907—Freddie Welsh and Eddie Carter, no decision, 6 rounds, Philadelphia.

1909—Dick Nelson outpointed Kid Lavigne, 6 rounds, Detroit.

1909—Charley Griffin and Tommy O'Toole, no decision, 6 rounds, Philadelphia.

1911—Honey Mellody and Joe Hefferman, no decision, 6 rounds, Philadelphia.

1911—Philadelphia Pal Moore and Charles Turner, no decision, 6 rounds, Philadelphia.

1912—Jack Britton knocked out Tommy O'Keefe, 2 rounds, Philadelphia.

1912—Patsy Kline and Special Delivery Hirsch, no decision, 10 rounds, Newark, N. J.

1912—Knockout Brown and Willie Gradwell, no decision, 10 rounds, Brooklyn, N. Y.

1913—George K. O. Chaney and Eddie O'Keefe, no decision, 6 rounds, Philadelphia.

1913—Battling Levinsky vs. Jack Driscoll, no decision, 10 rounds, Brooklyn, N. Y.

1914—Kid Williams and Johnny Daly, no decision, 10 rounds, New York City.

1915—Young Ahearn and Zulu Kid no decision, 10 rounds, Brooklyn.

1915—Les Darcy knocked out Eddie McGoorty, 8 rounds, Sydney. Australia recognized bout as for world championship.

1915—Battling Levinsky and Jim Flynn, no decision, 10 rounds, Brooklyn, N. Y.

1916—Tom Cowler and Gunboat Smith, no decision, 10 rounds, Rochester.

1916—Frankie Burns and Memphis Pal Moore, no decision, 10 rounds, New York City.

1916—Charley White and Harry Pierce, no decision, 10 rounds, Brooklyn, N. Y.

1917—Johnny Tillman and Irish Patsy Cline, no decision, 6 rounds, Philadelphia.

1918—Pete Hartley and Shamus O'Brien, draw, 10 rounds, Boston.

1919—Johnny Dundee and Philadelphia Pal Moore, no decision 6 rounds, Philadelphia.

1919—Joe Welling and Joe Benjamin, no decision, 6 rounds, Philadelphia.

1920—Lew Tendler knocked out Chick Simler, 7 rounds, Philadelphia.

1920—Harry Greb and Jeff Smith, no decision, 10 rounds, Pittsburgh.

1922—George K.O. Chaney and Alex Hart, no decision, 8 rounds, Philadelphia.

FACTS WORTH KNOWING

Shortest Fights on Record

Al Couture knocked out Ralph Walton, 10½ seconds, at Lewiston, Me., September 26, 1946.

Willard Dean knocked out Claude Allen, 11 seconds, Corpus Christi, Texas, May 12, 1940.

Carl East of Atlanta, Ga., kayoed Duke Dyzer of Cartersville, Ga., at the Central A. C., on Luckie St., Atlanta, Ga., on December 19, 1938, the fight lasting exactly eleven seconds, including the count. East threw one punch.

Jim O'Sullivan knocked out Bill Bartlett, 11 seconds, for heavyweight championship of New Zealand, 1923.

Joe Jakes, Negro, knocked out Al Foreman, a Negro, in 11 seconds at Broadway Club of Brooklyn, January 13, 1942.

Irish Jimmy Pierce of Vancouver knocked out Tommy Jessup of Springfield, Mass., in 11 seconds, at Holyoke, Mass., March 9, 1942.

Al Foreman knocked out Ruby Levine, 11½ seconds, Montreal, 1928.

Battling Nelson knocked out Willie Rossler, 12 seconds, Harvey, Ill., April 5, 1902.

Eddie Murdock knocked out Willie Siegel, 12 seconds, San Francisco, March 10, 1930.

Eddie Vann knocked out George Stern, 12 seconds, London, England, November 15, 1949.

On January 2, 1933, Henry Firpo knocked out Sammy Slaughter at Dayton, Ohio, in 12 seconds.

Jack Eberhardt knocked out Tom Moriarty, 12 seconds, Philadelphia, Pa., Feb. 9, 1895.

Whirlwind Brennan knocked out Mervin Mason, 12 3/5 seconds, Janesville, Wisconsin, June 27, 1927.

Lew Jenkins knocked out Chino Alvarez, 13 seconds, Dallas, Tex., January 30, 1940.

Nairobi Leibbrandt knocked out Tiny de Swart, South Africa, 1937.

Jack Dempsey knocked out Carl Morris, 14 seconds, New Orleans, La., December 16, 1918.

Dal Hawkins knocked out Martin Flaherty, 14 seconds, Carson City, Nevada, March 17, 1897.

Jack Skelly knocked out Jimmy Doran, 15 seconds at the Arcadia A. C. Brooklyn, N. Y., Feb. 25, 1893.

Bill Doherty knocked out George Cooper, 15 seconds, Johannesburg, South Africa.

Heinz Neuhaus kayoed Hans Dragestein at Dusseldorf, Germany, in 15 seconds, throwing two punches, March 31, 1950.

Harry Pidgeon knocked out Billy Lambert, 16 seconds.

Sam Langford knocked out Petty Officer Curran, 17 seconds, Paris France, January 24, 1914.

Jimmy Bivins knocked out Larry Kellum, 17 seconds, Pittsburgh, Pa., September 23, 1940.

Jack Dempsey knocked out Fred Fulton, 18 3/5 seconds, Harrison, N. J., July 27, 1918.

Longest Fights On Record

Andy Bowen versus Jack Burke, April 6, 1893, New Orleans, La., 110 rounds—7 hours and 19 minutes. This was the longest glove fight on record. A draw—(Referee called it no contest when men couldn't continue.)

South Africa—Barney Malone vs. Jim Silberbauer, 1890—Malone won—212 rounds. Time not tested.

Longest bare knuckle fight—James Kelly versus Jack Smith, Melbourne, N. S. W., October 19, 1856—6 hours and 15 minutes.

Danny Needham versus Patsy Kerrigan, San Francisco, Cal.—6 hours and 40 minutes.

A fight between an Irishman, Mike Madden, and an Englishman, Billy Hays, held at Edenbridge, England, in 1849, holds the record for actual rounds. It lasted 185, but the time was less than in the Bowen-Burke affair—6 hours, 3 minutes.

The longest championship fight between international rivals was the Arthur Chambers-Johnny Clark fight in Chippewa Falls, Canada, in 1897. Chambers, of England, claimed the world lightweight title, and was defending that claim against Clark, an American. While the fight went 136 rounds, the actual time was only 2 hours, 23 minutes.

Shortest Bare Knuckle Fight

Tom Dow beat Ned Kiely, Jan. 4, 1868, at Leavenworth, Kansas, in 7 seconds.

Famous Turf Battles

Last bare knuckle championship fight. John L. Sullivan defeated Jake Kilrain, 75 rounds, Richburg, Miss., July 8, 1889.

Last battle on turf—Bob Cunningham versus Tim O'Connell with skin tight gloves—Feb. 12, 1893, New Orleans, La.

First Fight in a Padded Ring

Sammy Kelly vs. Bob Cunningham, Coney Island A. C., 1892, 2 ounce gloves. Cunningham won, 15 rounds.

Largest Gate in Boxing

Gene Tunney vs. Jack Dempsey—Soldiers Field, Chicago, Ill., September 22, 1927. Gate, $2,658,660.

Largest Attendance at Fights

Milwaukee, Wisconsin—August 18, 1941, at Fraternal Order of Eagles Free Show—Tony Zale vs. Billy Pryor—Zale scored knockout. Attendance, 135,132.

Dempsey vs. Tunney—at Sesqui-Centennial Stadium, Philadelphia, Pa., Sept. 23, 1926, 120,757. This is largest paid attendance.

Largest amount ever received for a fight by a contestant—Gene Tunney in his Chicago fight with Dempsey, $990,445.

Largest amount lost by a club for a boxing show—Tunney vs. Tom Heeney—July 26, 1928—Yankee Stadium, Madison Square Garden lost $152,750 on a gross gate of $691,014.

Largest indoor boxing gate—Rocky Graziano vs. Tony Zale, July 16, 1947, Chicago Stadium. Gross, $422,918.

Largest indoor boxing attendance—January 17, 1941—Madison Square Garden—Henry Armstrong vs. Fritzie Zivic—Paid attendance 23,306.

Largest indoor attendance for amateur fights—Golden Gloves tournament—New York Daily News and Chicago Tribune at Chicago Stadium, April 2, 1931—Attendance, 23,123.

1922—Sailor Friedman and Bobby Barrett, no decision, 8 rounds, Philadelphia.

1925—Paul Doyle and Willie Harmon, no decision, 10 rounds, Pittsburgh.

1925—Tommy Loughran outpointed King Solomon, 10 rounds, Philadelphia.

1927—Billy (Young) Stribling outpointed Maxie Rosenbloom, 10 rounds, Boston.

1950—Ray Robinson knocked out Hans Stretz, 5 rounds, Frankfort, Germany.

Old and New Garden

First fight in New Madison Square Garden—Jack Delaney vs. Paul Berlenbach, December 11, 1925.

Last fight in old Madison Square Garden—Sid Terris vs. Johnny Dundee, May 4, 1925. Terris won in 12 rounds.

Historic Battles

Only fighter to win heavyweight championship on a foul—Max Schmeling in an elimination, who won it from Jack Sharkey, June 12, 1930, Polo Grounds. Referee, Jim Crowley.

First Negro to win a world championship—George Dixon, when he beat Nunc Wallace, champion of England, London, by a knockout in 18 rounds, June 27, 1890. Weight, 113 pounds.

First Negro to win world heavyweight championship, Jack Johnson, December 26, 1908 Sydney, Australia. Stopped Tommy Burns in 14 rounds.

First international heavyweight championship, John C. Heenan, America, vs. Tom Sayers, England, at Farnborough, Eng., Apr. 17, 1860. Fought 37 rounds with referee and five without when referee quit ring to avoid assault at hands of rowdies who tore ropes and broke into ring. Called a draw.

Double Knockouts

Detroit, Michigan, February 12, 1941—Sammy Secreet, Pittsburgh, and Pat Carroll, Detroit, scored simultaneous knockouts. Referee Rosen called it a double knockout, but Boxing Commission called it "no-contest"—seventh round.

Kansas City, Mo.—Pat Kissinger and Al Dorlac bumped heads and were knocked out at the same time. Referee Harry Corbett called it a double knockout in the third.

Salt Lake City, Utah, February 14, 1939—Pete Giacoma and Dick Diamond hit each other for a double knockout.

New Orleans, La.—March 3, 1893—George Dawson vs. Ed Greaney; both crossed rights to the chin in the 3rd round at Olympic A. C.

San Francisco, Cal.—1899—Sam Fitzpatrick vs. Paddy Meehan, welterweights. At the California Athletic Club, fourth round; referee called it no contest.

April 23, 1910—At the Brooklyn Beach A. C., Young Dutch and Young Betts landed simultaneously on the jaw and both dropped to the canvas. They were carried to their corners, helpless after the referee had counted both out.

April 17, 1896—At Chicago, Ed Hagne and George Skulky fought in a private battle for a $1,500 purse. In the sixteenth round each crashed a left to the jaw and went down. The referee counted both out.

August 13, 1909—At Fairmount A. C., New York City, Sailor Burke dropped Willie Lewis in first round; Lewis dropped Burke in second round and in the third, both went to the canvass on a double knockdown but the bell sounded before Billy Joh, the referee counted either out. Then in the sixth round, Burke was knocked out.

Oct., 1942—At Bridgeport, Conn., Tony Iaccavone, Stamford light heavyweight and George Thompson landed at the same time on each other's chin and both went down. Thompson got to his feet while the referee was counting, but Iaccavone was counted out.

Jan. 14, 1951—At Osaka, Japan, featherweight boxers Kiyoaki Nakanishi and Noboru Miyamoto knocked each other out in the fourth round. They exchanged blows, fell to the canvas and were counted out. The referee called it a draw.

Record Knockdowns in a Fight

April 17, 1907—Joe Jeannette vs. Sam McVey, Paris, France. Jeannette down 27 times and McVey 11. Jeannette won in 49th round when McVey quit.

April 15, 1926—Italian Jack Herman knocked out Johnny Grosso, Yonkers, N. Y. Grosso was floored seventeen times.

October 16, 1941—At Fall River, Mass., Larry Bolvin, Providence, knocked out Jackie Harris, Boston, after Harris had scored eleven knockdowns and Bolvin had scored nine.

Nov. 23, 1939—At Little Rock—Max Doyle beat Jimmy Merritt in 10 rounds. Merritt was knocked down 20 times and Doyle 3 times.

Sept. 25, 1907—Jim Barry and Joe Grim fought six rounds, no decision bout in New York City. Grim was put down 19 times.

July 4, 1905—Jack Johnson floored Joe Grim 15 times in six round bout in Philadelphia.

Fight Films Law

President Roosevelt signed (July 1, 1940) a bill to remove the Federal prohibition against interstate transportation of fight films, making it possible to exhibit them in most states. The bill was passed unanimously by both houses of Congress. Removal of the ban lets the individual states decide whether fight films may be shown within their boundaries.

Championship Comebacks

Five ex-heavyweight champions have sought to regain the title. Each met failure.

1.—James J. Corbett lost his heavyweight title to Bob Fitzsimmons. Fitz was dethroned by James J. Jeffries. On May 11, 1900, at Coney Island, Corbett faced Jeffries in an attempt to regain his crown, but Gentleman Jim was knocked out in 23 rounds. Three years later, in San Francisco, on Aug. 14, 1903, Jeffries again stopped Corbett, this time in ten rounds.
2.—Jeffries also thwarted Fitzsimmons' attempt to regain the title, halting Ruby Bob in eight rounds at San Francisco, July 25, 1902.
3.—Jeffries, who had retired from the ring in 1905, came back in an effort to whip Jack Johnson for the title, but was knocked out in fifteen rounds at Reno, Nev., July 4, 1910.
4.—Jack Dempsey, shorn of his title by Gene Tunney in Philadelphia, Sept. 23, 1926, on a ten-round decision, faced Tunney in the role of challenger at Chicago, Sept. 22, 1927. Tunney retained his laurels, again on a decision after ten rounds.
5.—Max Schmeling tried to regain the crown when he faced Joe Louis at the Yankee Stadium on June 22, 1938, but was knocked out in 2.04 of the first round.
6.—Joe Louis made a comeback against Ezzard Charles on September 27, 1950 at the Yankee Stadium and lost in 15 rounds.

Tall Fighters

Tallest fighter in ring history—Henry Johnson "The Human Sky Scraper," a Negro from Ottawa, Canada who fought between 1898 and 1900. He was 7 feet 2 inches tall and scaled 265 pounds.

Second tallest fighter—Big Ben Moroz of New York—7 feet ½ inch tall. Weight, 302 pounds.

Third tallest fighter—Charles Freeman. Height, 6 feet 10½ inches. Weight, 320 pounds.

Most Contests Fought

Abraham Hollandersky, known as Abe, the Newsboy, a world traveller, engaged in 1,309 contests in every part of the globe, and also in 387 wrestling matches between the years 1905 and 1918. Upon retirement, he wrote a book, "The Life Story of Abe, The Newsboy." Most of his bouts were aboard Naval vessels.

Bobby Dobbs, great Negro fighter and boxing teacher, fought 1,024 battles in his long career.

Kid Beebe, a 5 feet 1 inch bantam, appeared in 639 contests.

Jeff Smith, the Globe Trotter, fought 607 bouts.

Eddie Anderson had a record of 529 fights.

The Three Jacks

Back in the 1880's three young fellows started out working in Palmer's cooperage in Brooklyn. Unknown to everyone at the time, they were, in later years to become a trio of America's great fighters. One, Jack Dempsey, the Nonpareil, went on to win the middleweight title of the world. The second, Jack McAuliffe, was to become America's lightweight champion. After ten years of fighting he retired undefeated.

The third, a featherweight, Jack Skelly, never held a championship but in his professional debut he faced George Dixon, the world titleholder, in a fight for the crown—the only such case on record.

The White Hope Era

From 1908 until 1915 America clamored for a White Hope to win back the world's heavyweight championship for the white race.

Hundreds of fellows competed in tournaments around the country but few went on to glory. One accomplished the task set for him—Jess Willard. Here are listed the cream of the White Hopes: Jess Willard, Al Reich, Tom Kennedy, Al Kaufman, Soldier Kearns, Andre Anderson, Arthur Pelkey, Luther McCarty, Fred Fulton, Gunboat Smith, Fred McKay, Bombardier Billy Wells, Al Palzer, Frank Moran, Charlie Weinert, Jim Coffey, Boer Rodel, Carl Morris, Joe Cox, Tom Cowler.

ODDITIES IN BOXING

Willie Pep not only garnered the coveted world featherweight championship but, in the process, broke and made several fistic records. He is the youngest boxer to hold a world's title in the last 40 years; he broke the receipts record for a featherweight bout indoor; he never lost a decision; he had never fought a draw; had never boxed a newspaper decision—all this within 10 months, as 10 months before winning the crown, he had fought his first main bout.

On a night, early in February, 1916, Walter Edgerton, better known as the "Kentucky Rosebud" knocked out John Henry Johnson in four rounds at the Broadway Athletic Club, New York City. The "Rosebud" was 63 years old and Johnson, 45. The two Negro "boys" had campaigned with much success long before the turn of the century. "Rosebud" was a great featherweight in the 1890's. He holds a knockout victory over the great George Dixon.

Jeff Smith, the Bayonne Globetrotter, holds the world record for miles traveled during his fistic days. In 19 years, fighting more than six hundred contests, Smith traveled the inconceivable total of 500,000 miles. He made two complete trips around the world and seven voyages to Europe. The United States, Canada, Mexico, the British Isles, France, Belgium, Germany, Spain, Italy, North Africa, India, China, Japan, South America and Australia each share a part of Jeff Smith's globe-trotting memories.

John Gaddi, New York's premier amateur referee, staged boxing's greatest one night show one March evening in 1916. In the finals of the National AAU tournament, held in Newark, N. J. Gaddi not only won three titles but did it all in one evening—a feat that oldtimers still talk about. He won the middleweight title, then proceeded to carry off honors in the light-heavyweight division and wound up by conquering the heavyweight crown.

A great athlete, Gaddi carried his courage out of the ring and on to the field of battle. He was wounded 17 times fighting in the Argonne Forest in 1918.

Two championship fights were staged by Jim Coffroth two days apart. On Labor Day, September 7, 1908, at San Francisco, Abe Attell and Owen Moran fought a draw of 23 rounds and on September 9, the Mexican Labor Day, Coffroth put on the Gans-Nelson fight at Colma, California, with Nelson winning on a knockout in the twenty-first round.

James J. Coffroth staged the only world championship fight ever scheduled for twenty-three rounds, that between Attell and Moran on Labor Day, 1908. Previously, on January 1 of that year, they fought a draw of 25 rounds and in the return bout, Coffroth figured he could make the affair a better attraction by changing the limit. Instead of increasing it he made it 2 rounds less, figuring that the odd number of 23 would bring considerable publicity and it did.

Willie Ritchie, after winning the lightweight title from Ad Wolgast on November 28, 1912 at 133 pounds, increased the weight limit to 135 the following day and thereafter that weight became the standard championship limit for the class.

The greatest weight difference in a world championship fight was that in the bout between Primo Carnera and Tommy Loughran at Miami, March 1, 1934. Carnera, 270 pounds; Loughran, 184 pounds.

The greatest weight difference in fight in which internationally known fighters participated—140 pounds. Bout between Ed Dunkhorst and Bob Fitzsimmons, April 30, 1900.

The Jack Johnson vs. Jim Jeffries fight was the only major fistic attraction in modern ring history that was staged without any preliminary bouts. After many celebrities had been introduced from the ring, the champion and challenger were given their instructions by Tex Rickard, the referee, and the battle or the world heavyweight crown got under way.

HISTORIC DATA

Boxing gloves were first used in 1818. A French publication of October 9, of that year, has the following: "Yesterday a great exhibition was made by English boxers. The two champions were built like Hercules and were naked to the waist. They entered the ring with their hands guarded with huge padded gloves. After a severe test, one of them, more adroit than the other, struck him so violent a blow on the breast that he fell and victory was thus decided."

* * *

Andy Bowen, a Mulatto from New Orleans, was one of the best lightweights the South ever produced. On December 29, 1891, he fought Austin Gibbons in a contest that went 48 rounds, with him losing. The time was 3 hours and 41 minutes.

On April 6, 1893 he fought his famous record fight of 110 rounds with Jack Burke. the fight lasting 7 hours and 19 minutes. They could not continue and the referee called it no contest.

Still another long fight was that with Jack Everhardt, May 31, 1893. That went 85 rounds and lasted 5 hours and 38 minutes, with Andy winning.

He fought Jimmy Carroll a 25 round draw at New Orleans on August 8, 1894 then lost in 18 rounds to Kid Lavigne on December 14, 1894. The following day Andy died.

He has the record for long contests.

* * *

The first Hebrew to attain fame in boxing was Daniel Mendoza, whose parents came from Portugal to England where Daniel was born. He also was the first to develop and cultivate scientific boxing. He boxed between the years 1787 and 1820.

* * *

The first American born boxers were Negroes—Bill Richmond and Tom Molineaux. Both did all their fighting in England. Richmond was known as the Black Terror.

The first boxing trainer and physical culturist to make a study of handling fighters was Captain Robert Barclay. He attained fame in his field. He was Scottish born and educated in Cambridge University.

* * *

The first Frenchman to engage in a boxing bout was Petit, a giant who was stopped by Jack Slack on July 29, 1754 in the first international fight on record.

* * *

The first bout that aroused international interest, one in which an American champion was pitted against a British title holder, was that between Tom Sayers of England and John C. Heenan at Farnborough in 1860.

* * *

The record outdoor gate for a fight below the heavyweight division was that in which Sugar Ray Robinson stopped Randolph Turpin in the tenth round at the Polo Grounds, September 12, 1951. A crowd of 61,370 persons paid a gross of $767,626.17. The net gate, including $25,000 theatre television fee, was $628,303.94.

* * *

The first school for boxing in America was organized in America by William Fuller in New Orleans. He taught boxing to the sons of Louisiana's wealthy sportsmen.

* * *

Prior to the adoption of the Walker Law in New York, the referee started the count when a fighter was floored. Now in all states, the knockdown timer or timekeeper starts the count and the referee picks it up from him. California was the first state to adopt this system.

The timekeeper who has served longest in that capacity in championship and other fights, is George Bannon, who handles the watch for International Boxing Club fights in New York and for other clubs.

* * *

The first prize fight in America which resulted in a fatality occurred on September 13, 1842, in a bare knuckle battle between Chris Lilly, an Englishman and Tom McCoy, an Irish-American, on a field off Yonkers bordering on Hastings, N. Y. They were 140 pound fighters. McCoy died after being knocked out.

* * *

The most famous poem on boxing is that of M. J. McMahon of Portland, Oregon on Nonpareil Jack Dempsey, called "The Nonpareil's Grave." The original copy, autographed by the author, rests in The Ring Museum.

The first fighter called The Nonpareil, was Jack Randall who fought during the years 1809-1821.

* * *

Some sports writers who gained fame as referees included Ed Smith, of Chicago, Bat Masterson, of New York; Tom Andrews, of Milwaukee; Fred Digby, of New Orleans, Ed W. Cochran, of Kansas City; George Barton, of Minneapolis; Joseph Murphy, of St. Louis; Otto Floto, of Denver; E. W. Dickerson, of Grand Rapids; Bill Crowhurst, and Billy Rocap of Philadelphia; among others.

* * *

The most famous promoters in America since the Sullivan-Corbett fight were James J. Coffroth, Tom Carey, Tex Rickard and Mike Jacobs. It was Coffroth who made many revolutionary changes in the sport which were later adopted by Rickard and Jacobs.

* * *

In the bare knuckle era and until the rise of the Olympic Club which staged the Sullivan-Corbett fight in New Orleans, promoters were practically unknown. Backers put up the money and side bets were made to make a fight worth staging, with the winner usually taking all.

* * *

The Boxing Writers' Association of New York was the first organized in America Its membership has been expanded to include writers from New Jersey, Connecticut, Pennsylvania and Delaware.

* * *

In all contests in America, the weight of the boxing gloves is eight ounces except in championship fights in which in divisions under the light heavyweight, the weight is five ounce gloves and in the light heavyweight and heavyweight class, six ounces.

* * *

In all N.B.A. territory and New York, a fighter must take an eight count when downed.

The largest turnout of newspapermen to report a fight was at Miami Beach, Fla., for the fight between Young Stribling and Jack Sharkey, Feb. 27, 1929. A total of 448 reporters covered the fight and came from all parts of the world—England, France, Japan, India, Australia, Sweden, Belgium, Italy, Cuba, Brazil, Argentine, Mexico, Panama and the United States and its territories.

* * *

When Vic Toweel won the world bantamweight crown within eighteen months after starting out as a professional, he set a mark. His was the shortest time within which a boxer had won a world title.

* * *

Tony Canzoneri held eight titles, including his amateur crowns. As a pro he held the featherweight title, the junior lightweight title and twice was holder of the lightweight crown. He earned a ten round draw with Bud Taylor in a bantamweight title bout. He fought in four divisions.

Canzoneri won the lightweight title on a one round knockout over Al Singer and regained the crown after Barney Ross' retirement by beating Lou Ambers.

* * *

Tod Morgan, who won the junior lightweight title by defeating Mike Ballerino on December 2, 1925, fought in the flyweight, bantamweight, featherweight, lightweight and welterweight divisions.

* * *

Georges Carpentier of France was the only fighter to campaign in all eight weight divisions.

* * *

Ted Kid Lewis fought in five weight divisions, from the lightweights up.

* * *

Johnny Coulon twice defended his bantamweight crown in 20 round bouts within a space of two weeks. Won from Frankie Conley, February 3, 1912 at Vernon, Calif., and in the second Frankie Burns was beaten on February 18, 1912 at New Orleans, La.

* * *

Tony Galento, in his first pro fights, knocked out three men in one night, at Detroit. He stopped his opponents, Frankie Kits, in one round, Joe Brian, in one round, and Paul Thierman, in three rounds.

* * *

James J. Corbett was the first to use oxygen in his corner. Tommy Ryan administered it to him in the 1903 fight with Jim Jeffries, August 14, 1903, San Francisco, Calif.

* * *

In the Jeffries-Corbett second fight (1903) Jeffries received $32,727, which up to that time was the largest purse given to a pugilist in America. Corbett received $6,250.

* * *

First ten round fight fought in Pennsylvania was between Al McCoy and Harry Greb on April 13, 1917, no decision.

Heavyweight Title Bouts Outside U.S.A.

Since Jess Willard knocked out Jack Johnson in the 26th round at Havana, Cuba, April 5, 1915, 34 years ago, only one world heavyweight title bout has taken place outside of the United States.

On October 22, 1933, Primo Carnera defended his title against Paulino Uzcudun at Rome, Italy. They also represented the most "tonnage' ever carried into a title fight. Carnera weighed 259½, Uzcudun, 229¼, for a total of 488¾ pounds.

FIRST PICTURES OF A FIGHT

The first use of a motion picture camera to film fighters in action, was the Edison Kinetoscope, at the Edison Laboratories, Llewellyn, N. J., which pictured James J. Corbett and Peter Courtney in six rounds. It was filmed in the Kinetographic Theatre, known as the Black Maria, the first movie 'house'. It was built for the Edison Company in 1893 and it was in that year that Corbett consented to go through a fight scene with Courtney for the first fight film ever made. The 'movie house' was painted black, both inside and out, and could be revolved on its base to follow the sunlight. It was called the Edison Kinetoscope.

First projection picture—1894—Woodville Latham perfected a machine similar to the Kinetoscope with an added feature of being able to project the picture on a screen. He and his sons, Grey and Otway, figured they could make more money by having more people see the picture at one time instead of awaiting their turn as was necessary with the Edison Kinetoscope.

For their first picture they used Young Griffo and Charley Barnett of New York and the picture was made on the roof of the old Madison Square Garden. It was first on display to the press on May 20, 1895 and then was released to the public, 30 years almost to the date of the demolition of the old Garden to make room for the present Metropolitan Life Insurance Company building. They also used Eugene Sandow in a series of strong man's exhibitions and filmed it for a twenty minutes reel.

First championship fight picture filmed was the Corbett-Fitzsimmons bout, March 17, 1897. Enoch J. Rector photographed it on 38 mm film for the Veriscope, a machine specially built for the occasion for use outdoors, something they didn't have before then.

In 1899 William J. Brady filmed the first picture under artificial light—the Jeffries-Sharkey fight at Coney Island. The heat of 400 arc lamps almost cooked the contestants, yet they went 25 rounds with Jeffries winning a sensational battle. Besides the lights, it was a very hot day.

The situation was not improved when Brady discovered a Vitagraph cameraman taking the pictures of the fight. He was in the twentieth row. Brady got out an injunction and the company that took the film was fined and couldn't use any of it.

RECENT 20 ROUND FIGHTS

20 round bouts scheduled since Jack Dempsey won the heavyweight title:—

July 4, 1931—Max Baer lost in 20 rounds to Paulino Uzcudun in Reno, Nevada. Jack Dempsey, promoter.

July 4, 1932—Max Baer defeated King Levinsky in 20 rounds in Reno, Nevada. Jack Dempsey, promoter.

September 20, 1939—Joe Louis stopped Bob Pastor in Detroit, Mich., in eleven rounds. Mike Jacobs, promoter.

March 21, 1941—Joe Louis knocked out Abe Simon in thirteen rounds in Detroit, Mich., Mike Jacobs, promoter.

BAG PUNCHING RECORD

Joe Pasco broke the world record for bag punching in 1953 at Randall's Park, Coney Island, N. Y., with a total of 176,200 consecutive punches in 9 hours flat.

WHEN JACK KEARNS FOUGHT

In Jack Kearns' early days as a manager—before he had Dempsey—he had a fighter who was matched with Jolly Rogers. Rogers was a pretty good man, who was signed up to fight Joe Gans later. Jack's fighter broke his hand, and rather than lose the $150 purse, Kearns fought Rogers himself—and knocked him out!

FAMOUS FIRSTS IN BOXING

Here is a list of famous firsts in boxing.

First fight ever recorded: Cain vs. Abel.

(Early Hindu poem, Mahabaratta, boxing is mentioned.) This long ante-dated the Greeks, Romans and Egyptians.

First famous fighter: Theagenes of Thaos, Champion of the Olympic Games, 450 B. C., winner of 1,406 battles with the Cestus, a heavy iron glove. Most of his opponents were killed in these fights.

First Modern Ring Champion: Jim Figg of England, 1719.

First set of boxing rules and first set of boxing gloves: Made by James Broughton, 1743 (Aug. 10, 1743).

First championship fight in America: Jacob Hyer beat Tom Beasley, 1816—Hyer won.

First mixed championship bout: Tom Cribb defeated Tom Molineaux, Dec. 10, 1810 Molineaux first American to box on foreign soil.

First recorded champion: Bhima of India.

First bare knuckle contest: The Duke of Albemarle's Footman and a Butcher. The Butcher won the fight. Date—1681.

First glove fight: Between two English boxers in Aux-la-Chapelle, France, on Oct. 8, 1818.

First champion to retire without defeat: Jim Figg, England, 1719-1730.

First American fighter to gain prominence in Europe—Bill Richmond, an American Negro.

First systematic boxing began in England, 1719.

First foreign boxer to invade America: James Deaf Burke, fought Samuel O'Rourke in New Orleans, May 6, 1836. Burke came from England.

First father and son in boxing match. Dutch Sam and Young Dutch Sam.

First famous brothers in ring history: Ancient Cain and Abel.

Modern bare knuckles: Tom Allen and Harry; Gloves: Jack and Mike Twin Sullivan.

First woman fighter: Elizabeth Wilkinson of Clerkenwell, Eng., 1722.

First mixed bout between wrestler and boxer: Bob Fitzsimmons knocked out a wrestler early in his career, winning in the first round.

First boxer to win over 100 bouts—Modern: by decision. Micky Ford Munger: by knockout, Georges Chaney, 102. Young Stribling was the first heavyweight to knock out more than 100 men.

First million dollar gate: Jack Dempsey, knocked out Georges Carpentier, 1921.

First fight to draw over 100,000 people: Dempsey vs. Tunney, 1926.

First retired undefeated champion: Modern, Jack McAuliffe, lightweight.

Stanley Ketchel is the first modern boxer to regain his crown after losing it.

Georges Carpentier was the first boxer to win all the championships of his country, France, from the bantams to the heavy.

Jim Corbett was the first ex-heavyweight title holder and first challenger to box the titleholder twice for the crown.

Battling Jim Johnson was the first Negro to box another of his race for the heavy title Jack Johnson in 1913.

Fireman Jim Flynn was the first non-title holder to box one champion after another in the heavyweight class. He lost to Tommy Burns and Jack Johnson in his 2 attempts to win the title.

Jim Corbett was the first heavyweight champion who started as an amateur.

First barnstorming champion: John L. Sullivan who fought 50 men, knocking out 49. He offered them $1,000 if they lasted four rounds and Tug Wilson was the only man to win the money.

First champion to enter the movies: James J. Corbett.

First champion to act on stage: John L. Sullivan.

Max Schmeling was the first German to win a world title. Paulino Uzcudun, the first Spaniard to get a title shot. Carpentier, the first Frenchman and Luis Firpo, the first Argentinian to receive a chance at the heavyweight crown.

Bill Brady was the first manager to manage two heavy champions. Corbett and Jeffries.

Tommy Burns was the first heavyweight champion to box on foreign soil.

First boxing book: "A treatise upon the useful science of defence," by Capt. Godfrey, 1747.

First boxing annual record book: "Boxiana," by Pierce Egan, 1812-1829.

First boxing magazine: "Boxing Reviewed," by Thomas Fewtrell, 1790.

The first open air specially built fight arena was that at Carson City for the Corbett-Fitzsimmons championship fight.

The first contest in which motion pictures were filmed for general display to the public, was the Fitzsimmons vs. Corbett bout at Carson City, Nevada.

The first use of a motion picture machine to film fighters in action, was the Edison Kinetoscope, at the Edison Laboratories, Llewellyn, N. J., which pictured James J. Corbett and Peter Courtney in six rounds, with Courtney knocked out in the last round.

First well known boxer to wear a mouthguard, Ted Kid Lewis. First bout in which a mouthguard was worn, Ted Kid Lewis vs. Phil Bloom, November 9, 1914.

First time a Jewish newspaper carried a fight report was that of the Leach Cross-Frankie Madden fight at the Drydock A. C. on March 17, 1908. The Jewish Forward ran a detailed account of the fight and a photo of Cross.

Tex Rickard was the first promoter to utilize the training camp as a propaganda factory for ballyhoo purposes.

The first fighter to fly from a training camp to be weighed in for a contest was Gene Tunney, on September 23, 1926. He flew from Stroudsburg, Pa., to Philadelphia to have Commissioner Wiener weigh him in for the fight with Jack Dempsey.

OFFICERS OF THE NATIONAL BOXING COMMISSION

National Commissioner: Abe J. Greene, 115 Market St., Paterson, N. J.
National President: Andrew G. Putka, Ohio.
National Vice Presidents: Anthony Petronella, Rhode Island; Louis R. Radzienda, Illinois; Floyd Stevens, Michigan; Tom Littleton, Louisiana; G. H. Jackson, Wisconsin; Julius Greensteen, Maine.
National Executive Secretary: Harvey L. Miller, District of Columbia.
National Treasurer: Harry J. Landry, Mississippi.
National Medical Director: Ward Wylie, West Virginia.
National Legislative Officer: John Y. Jordan, Jr., North Carolina.

MEMBERSHIP LIST OF THE NATIONAL BOXING ASSOCIATION

(National Headquarters: Room 2053, New Municipal Center, Washington, D. C.)

Arkansas State Athletic Commission, 1614 W. 20th., Little Rock, Ark.
Asheville Boxing Commission, 603 Jackson Bldg., Asheville, N. C.
California State Athletic Commission, 419 Forum Bldg., Sacramento 14, Calif.
Cleveland Boxing Commission, Public Auditorium, Cleveland, Ohio.
Connecticut State Athletic Commission, State House, Hartford, Conn.
Colorado State Boxing Commission, Rm. 2, State Capitol Bldg., Denver, Colo.
Coral Gables, Florida Athletic Commission, Coral Gables 34, Fla.
Dayton, Ohio, Boxing Commission, 916 Porter Ave., Dayton, Ohio.
District of Columbia Boxing Commission, Rm. 2053, New Municipal Center, 3rd and Indiana Aves., N. W., Washington, D. C.
Idaho State Athletic Commission, 915½ Idaho St., Boise, Ida.
Illinois State Athletic Commission, 160 N. LaSalle, Chicago, Ill.
Indiana State Athletic Commission, 225 State House, Indianapolis 9, Ind.
Iowa State Boxing Commission, 715 Locust St., Des Moines, Ia.
Kansas State Athletic Commission, 10th and Kansas Aves., Topeka, Kans.
Kentucky State Athletic Board of Control, 1228 S. 12th St., Louisville, Ky.
Louisiana State Athletic Commission, 716 Union St., New Orleans, La.
Macon, Georgia, Boxing Commission, Macon, Ga.
Maryland State Athletic Commission, 612 Union Trust Bldg., Baltimore, Md.
Massachusetts State Boxing Commission, 1010 Commonwealth Avenue, Boston, Mass.
Miami Beach Boxing Commission, City Hall, Miami Beach, Fla.
Miami Boxing Commission, Rm. 905, Court House Bldg., Miami, Fla.
Michigan State Athletic Commission, 1601 Cadillac Square Bldg., Detroit, Mich.
Minnesota State Athletic Commission, 640 Hamm Bldg., St. Paul, Minn.
Mississippi State Athletic Commission, P. O. Box 688, Jackson, Miss.
Missouri Athletic Commission, 1501 Bonnville, Springfield, Mo.
Montana State Athletic Commission, Missoula, Mont.
New Hampshire State Athletic Commission, 750 Elm St., Manchester, N. H.
New Jersey State Athletic Commission, State House, Trenton, N. J.
North Carolina Athletic Commission, Charlotte, N. C.
North Dakota State Athletic Commission, Bismarck, N. D.
Ohio Association of Boxing Commissions, 4757 Highridge Ave., Cincinnati 38, Ohio.
Oklahoma City Athletic Commission, 601 S. W. 10th St., Oklahoma City, Okla.
Pennsylvania State Athletic Commission, 806 Finance Bldg., Philadelphia, Pa.
Phoenix City Commission, 516 E. Mulberry, Phoenix, Ariz.
Portland Municipal Boxing Commission, 1545 No. Ross Ave., Portland, Ore.
Rhode Island State Athletic Commission, State Office Bldg., Providence, R. I.
St. Petersburg, Fla., Boxing Commission, St. Petersburg 5, Fla.
South Dakota State Athletic Commission, State Capitol Bldg., Pierre, S. D.
Tampa, Fla., Boxing Commission, 709 Franklin St., Tampa, Fla.
Tennessee State Athletic Commission, 1201 Columbian Mutual Tower Bldg., Memphis, Tenn.
Texas State Boxing Commission, Dept. of Labor Statistics, State Capitol Bldg., Austin, Tex.
Tulsa Athletic Commission, 1746 S. Boulder, Tulsa, Okla.
Vermont State Boxing Commission, Montpelier, Vt.
Virginia State Boxing Commission, State Capitol Bldg., Richmond, Va.
West Virginia State Athletic Commission, Huntington, W. Va.
West Palm Beach, Fla., Boxing Commission, 500 Hamilton St., W. Palm Beach, Fla.
Winston-Salem Boxing Commission, P. O. Box 1323, Winston-Salem, N. C.
Wisconsin State Athletic Commission, Rm. 6054 Plankington Bldg., Milwaukee, Wis.

EUROPEAN BOXING UNION

(62, Rue Nollet, Paris, 17, France)

President: J. Onslow Fane, England.
Secretary: Eduoard Rabret, France.

MEMBERSHIP LIST OF THE EUROPEAN BOXING UNION

Great Britain—J. Onslow Fane, Candover Park, Brown Candover, Hants, England.
France—E. Gremaux, 34, Rue St. Genois, Lille, Nord, France.
Italy—Edoardo Mazzia, Federazione Pugilistica Italiana Foro Italico, Rome, Italy.
Spain—E. DeOcerin, 47, Avenue General Mola, Madrid, Spain.
Belgium—M. Grandgagnage, 60, Rue de la Montagne, Charleroi, Belgium.
Germany—W. Eckelmann, Bottgerstrasse, 8, Hamburg, 13, Germany.
Denmark—S. Ramsing, Vester Volgade 96, Copenhagen, Denmark.
Holland—M. S. Van Der Braak, Amstel 300, Amsterdam, Holland.
Luxemburg—J. Kremer, 51, Grand Rue, Rumelange, Luxemburg.
Sweden—O. Soderlund, Stockholms-Tidningen, Stockholm, Sweden.

NATIONAL BOXING ASSOCIATION AFFILIATES

British Boxing Board of Control (J. Onslow Fane, Chairman), Ramilles Bldg., Hills Place, London, W. 1., Engand
Cuban National Boxing Commission, Sports Palace, Havana, Cuba.
Guam Boxing Commission, Guam, Via Postmaster, San Francisco, Calif.
(Hawaii) Territorial Boxing Commission, Pier 7, Honolulu, T. H.
(Italy) Federazione Puglistica Italiana, S. Eufemia, 19, Rome, Italy.
Montreal Athletic Commission, Ediface Du Forum Bldg., 1424 Closse, Montreal, Canada.
Panama Boxing Commission, P. O. Box 818, Colon, Republic of Panama.
(Philippines) Games and Amusements Board (Valeriana E. Fugoso, Chairman), Manila, P. I.
(Puerto Rico) Commission Athletica, San Juan, Puerto Rico.
Quebec Boxing Commission, 35 De Salaberry, Quebec, Canada.
Sherbrooke Boxing Commission, City Hall Office, Rm. 12, P. O. Box 754, Sherbrooke City, Que., Canada.
Thailand Boxing Commission, Bangkok, Siam.
(Venezuela) Comision de Boxeo del Distrito Federal, Oeste 10, No. 2, Caracas, Venezuela.
Western Canadian Boxing and Wrestling Association, 11612 97th St., Alberta, Canada.

NEW YORK STATE ATHLETIC COMMISSION

(226 West 47th Street, New York, N. Y.)

Chairman—Robert K. Christenberry.
Commissioners—Dr. Clilan B. Powell and Leon F. Swears.
Medical Advisory Board—Dr. Marvin A. Stevens, Chairman.
Executive Secretary—Daniel J. Dowd.

Robert K. Christenberry, chairman of the New York State Athletic Commission

World Champions

Heavyweight—Rocky Marciano, Brockton, Mass.
Light Heavyweight—175 pounds limit—Archie Moore, St. Louis, Mo.
Middleweight—160 pounds limit—Carl Bobo Olson, Honolulu, T. H.
Welterweight—147 pounds limit—Kid Gavilan, Havana, Cuba.
Lightweight—135 pounds limit—James Carter, New York City.
Featherweight—126 pounds limit—Sandy Saddler, New York City.
Bantamweight—118 pounds limit—Jimmy Carruthers, Paddington, N. S. W., Australia.
Flyweight—112 pounds limit—Yoshio Shirai, Tokyo, Japan.

KEY TO ABBREVIATIONS USED IN THIS BOOK

KO—Knocked out opponent. KO by—Knocked out by opponent. W—Won. L—Lost. WF—Won on foul. LF—Lost on foul. ND—No decision. D—Draw. Exh.—Exhibition. NC—No contest. W Dis—Won, disqualified. L Dis—Lost, disqualified. Pl. (Stopped by Police).

History of Heavyweight Championship From the Last of the Bare Knuckle Contests to the Present Day

Feb. 7, 1882—Paddy Ryan was knocked out by John L. Sullivan at Mississippi City, 9 rounds. Referees, Col. Alex. Brewster and Jack Hardy (2).

July 8, 1889—John L. Sullivan beat Jake Kilrain, seventy-five rounds, Richburg, Miss. (last championship fight, bare knuckles). Sullivan scaled 198; Kilrain, 195. Referee, John Fitzpatrick.

Sept. 7, 1892—James J. Corbett defeated John L. Sullivan at New Orleans, La., 21 rounds. (Used big gloves for first time.) Sullivan weighed 212; Corbett, 178. Referee, Prof. John Duffy.

Jan. 25, 1894—James J. Corbett knocked out Charley Mitchell, Jacksonville, Fla., three rounds. Corbett, 184, Mitchell, 158. Referee Honest John Kelly.

Mar. 17, 1897—Bob Fitzsimmons knocked out James J. Corbett, Carson City, Nevada, 14 rounds. Corbett, 183; Fitzsimmons, 167. Referee, George Siler.

June 9, 1899—James J. Jeffries knocked out Bob Fitzsimmons, Coney Island, N. Y., 11 rounds. Jeffries, 206; Fitzsimmons, 167. Referee, George Siler.

Nov. 3, 1899—James J. Jeffries defeated Tom Sharkey on points, Coney Island, N. Y., 25 rounds. Jeffries, 215; Sharkey, 183. Referee, George Siler.

May 11, 1900—James J. Jeffries knocked out James J. Corbett, Coney Island, N. Y., 23 rounds. Jeffries, 218; Corbett, 188. Referee, Charley White.

Nov. 15, 1901—James J. Jeffries stopped Gus Ruhlin, San Francisco, Calif., 5 rounds. Sponge tossed in ring after bell ended the fifth round. Referee Harry Corbett.

July 25, 1902—James J. Jeffries knocked out Bob Fitzsimmons, San Francisco, Cal., 8 rounds. Jeffries, 219; Fitzsimmons, 172. Referee, Ed Graney.

Aug. 14, 1903—James J. Jeffries knocked out James J. Corbett, San Francisco, Cal., 10 rounds. Jeffries, 220; Corbett, 190. Referee, Ed Graney.

Aug. 25, 1904—James J. Jeffries knocked out Jack Munroe, San Francisco, Cal., 2 rounds. Jeffries, 219; Munroe, 186. Referee, Ed Graney.

Lack of opposition forced Jeffries into retirement in March, 1905. He then named Marvin Hart and Jack Root as the leading contenders and agreed to referee their fight at Reno, Nev., July 3, 1905, with the stipulation that he would term the winner the world heavyweight champion. Hart stopped Root in 12 rounds. Hart, 190; Root, 171.

Feb. 23, 1906—Tommy Burns defeated Marvin Hart, Los Angeles, Cal., 20 rounds. Burns, 180; Hart, 188. Referee, Jim Jeffries.

Burns laid claim to the world title.

Another claimant to the throne was Philadelphia Jack O'Brien, who, on Nov. 28, 1906, at Los Angeles, had fought Burns a 20 round draw, with Jim Jeffries as referee. Burns weighed 172; O'Brien, 153½.

May 8, 1907—Tommy Burns eliminated Jack O'Brien by defeating him at Los Angeles, Cal., 20 rounds. Burns, 180; O'Brien, 167. Referee, Charles Eyton. Burns was generally acknowledged as world champion.

July 4, 1907—Tommy Burns knocked out Bill Squires, Colma, Cal., 1 round. Burns, 181; Squires, 180. Referee, James J. Jeffries.

Dec. 2, 1907—Tommy Burns knocked out Gunner Moir, London, England, 10 rounds. Burns, 177; Moir, 204. Referee, Eugene Corri.

Feb. 10, 1908—Tommy Burns knocked out Jack Palmer, London, England, 4 rounds. Referee, Eugene Corri.

Mar. 17, 1908—Tommy Burns knocked out Jem Roche, Dublin, Ireland, 1 round. Referee, R. P. Watson.

Apr. 18, 1908—Tommy Burns knocked out Jewey Smith, Paris, France, 5 rounds.

June 13, 1908—Tommy Burns knocked out Bill Squires, Paris, France, 8 rounds. Burns, 184; Squires, 183.

Aug. 24, 1908—Tommy Burns knocked out Bill Squires, Sydney, New South Wales, 13 rounds. Burns, 181; Squires, 184. Referee, H. C. Nathan.

(These victories clinched world recognition for Burns.)

Sept. 2, 1908—Tommy Burns knocked out Bill Lang, Melbourne, Australia, 2 rounds. Burns, 183; Lang, 187. Referee, Hugh McIntosh.

Dec. 26, 1908—Jack Johnson knocked out Tommy Burns, Sydney, New South Wales, 14 rounds. Johnson, 192; Burns, 168. Referee, Hugh McIntosh. Police stopped fight.

May 19, 1909—Jack Johnson and Philadelphia Jack O'Brien fought six rounds, Philadelphia. No decision. Johnson, 205; O'Brien, 161.

June 30, 1909—Jack Johnson and Tony Ross fought 6 rounds, Pittsburgh, Pa. No decision. Johnson, 207; Ross, 214.

Sept. 9, 1909—Jack Johnson fought 10 rounds, no decision, with Al Kaufmann, San Francisco, Cal. Johnson, 209; Kaufmann, 191. Referee, Ed Smith.

Oct. 16, 1909—Jack Johnson knocked out Stanley Ketchel, Colma, Cal., 12 rounds. Johnson, 205½; Ketchel, 170¼. Feferee, Jack Welch.

July 4, 1910—Jack Johnson knocked out Jim Jeffries, Reno, Nevada, 15 rounds. Referee, Tex Rickard. (Jeffries came out of retirement in an effort to regain title, but failed.) Johnson, 208; Jeffries, 227.

July 4, 1912—Jack Johnson won from Jim Flynn, 9 rounds, Las Vegas, N. M. Johnson, 195½; Flynn, 175. Referee Ed Smith. (Police stopped bout.)

1913—Jack Johnson had trouble with the U. S. Government during latter part of 1912, which resulted in the heavyweight champion going to Europe and remaining in exile for several years. In the interval a tourney for white heavyweights was held in Los Angeles, Cal., and Luther McCarty, after defeating Al Kaufmann, Jim Flynn and Al Palzer, was proclaimed champion white heavyweight of America.

On May 24, 1913, at Calgary, Canada, McCarty collapsed in the first round of a bout with Arthur Pelkey, and died from a brain hemorrhage. Ed Smith, referee.

Nov. 28, 1913—Jack Johnson knocked out Andre Spaul, 2 rounds, Paris, France. Referee, Georges Carpentier

Dec. 9, 1913—Jack Johnson drew with Battling Jim Johnson, Paris, France, 10 rounds. (Referee called it a draw when Jack Johnson declared he had broken his arm.)

June 27, 1914—Jack Johnson defeated Frank Moran, Paris, France, 20 rounds. Johnson, 221; Moran, 203. Referee, Georges Carpentier.

Jan. 1, 1914—Gunboat Smith won white heavyweight title by knocking out Arthur Pelkey in 15 rounds, San Francisco, Cal. Referee, Ed Smith.

July 16, 1914—Georges Carpentier won white heavyweight title from Gunboat Smith on a foul, 6 rounds, London, England. Referee, Eugene Corri.

April 5, 1915—Jess Willard knocked out Jack Johnson, Havana, Cuba, 26 rounds. Willard, 230; Johnson, 205½. Referee, Jack Welch.

March 25, 1916—Jess Willard fought 10 rounds with Frank Moran, New York City. No decision. Willard, 225; Moran, 203. Referee, Charley White.

July 4, 1919—Jack Dempsey knocked out Jess Willard, Toledo, Ohio, 3 rounds. Dempsey, 187; Willard, 245. Referee, Ollie Pecord.

Sept. 6, 1920—Jack Dempsey knocked out Billy Miske, Benton Harbor, Michigan, 3 rounds. Dempsey, 185; Miske, 187.

Dec. 14, 1920—Jack Dempsey knocked out Bill Brennan, New York City, 12 rounds. Dempsey, 188¼; Brennan, 197. Referee, H. Haukaup.

July 2, 1921—Jack Dempsey knocked out Georges Carpentier, Jersey City, N. J., 4 rounds. Dempsey, 188; Carpentier, 172. Referee, Harry Ertle.

July 4, 1923—Jack Dempsey won on points from Tom Gibbons, Shelby, Montana, 15 rounds. Dempsey, 188; Gibbons, 175½. Referee, Jack Dougherty.

Sept. 14, 1923—Jack Dempsey knocked out Luis Firpo, New York City, 2 rounds. Dempsey, 192½; Firpo, 216½. Referee, Jack Gallagher.

Sept. 23, 1926—Gene Tunney won world's heavyweight title from Jack Dempsey on points, Philadelphia, 10 rounds. Dempsey, 190; Tunney, 189½. Referee, Pop Reilly.

Sept. 22, 1927—Gene Tunney again defeated Jack Dempsey on points, Chicago, Ill., 10 rounds. Dempsey, 192½; Tunney, 189½. Referee, Dave Barry.

July 23, 1928—Gene Tunney knocked out Tom Heeney, New York City, 11 rounds, and the following week he announced his retirement. Tunney, 192; Heeney, 203½. Referee, Ed Forbes. (Tunney retired after this victory.)

June 11, 1930—Max Schmeling and Jack Sharkey fought for the right to occupy heavyweight throne vacated by Tunney, New York City. In round 4 Schmeling was declared winner on a foul. Schmeling, 188; Sharkey, 197. Referee, Jim Crowley.

July 3, 1931—Max Schmeling stopped Young Stribling, Cleveland, Ohio, 15 rounds. Schmeling, 189; Stribling, 186½. Referee, George Blake.

June 21, 1932—Jack Sharkey defeated

Max Schmeling on points, Long Island City, 15 rounds. Sharkey, 205; Schmeling, 188. Referee, Gunboat Smith.

June 29, 1933—Primo Carnera knocked out Jack Sharkey, Long Island City, 6 rounds. Carnera, 260½; Sharkey, 201. Referee, Arthur Donovan.

October 22, 1933—Primo Carnera defeated Paulino Uzcudun on points, Rome, Italy, 15 rounds. Carnera, 259½; Uzcudun, 229¼. Referee, Maurice Nicord.

March 1, 1934—Primo Carnera defeated Tommy Loughran on points, Miami, Florida, 15 rounds. Carnera, 270; Loughran, 186. Referee, Leo Shea.

June 14, 1934—Max Baer knocked out Primo Carnera, Long Island City. 11 rounds. Baer, 209½; Carnera, 263¼. Referee, Arthur Donovon.

June 13, 1935—Jim Braddock defeated Max Baer on points, Long Island City, 15 rounds. Baer 209½, Braddock, 193¾. Referee, Jack McAvoy.

June 22, 1937—Joe Louis knocked out Jim Braddock, Chicago, Ill., 8 rounds. Louis 197¼; Braddock, 197. Referee, Tommy Thomas.

August 30, 1937—Joe Louis defeated Tommy Farr on points, New York City, 15 rounds, Louis, 197; Farr, 204¼. Referee, Arthur Donovan.

February 23, 1938—Joe Louis knocked out Nathan Mann, New York City, 3 rounds. Louis, 200; Mann, 193½. Referee, Arthur Donovan.

April 1, 1938—Joe Louis knocked out Harry Thomas, Chicago, Ill., 5 rounds. Louis 202½; Thomas, 196. Referee, Dave Miller.

June 22, 1938—Joe Louis knocked out Max Schmeling, New York City, 1 round. Louis, 198¾; Schmeling, 193. Referee, Arthur Donovan.

Jan. 25, 1939—Joe Louis knocked out John Henry Lewis, New York City, 1 round. Louis, 200¼; Lewis, 180¾. Referee, Arthur Donovan.

April 17, 1939—Joe Louis knocked out Jack Roper, Los Angeles, Cal., 1 round. Louis, 201¼; Roper, 204¾. Referee, George Blake.

June 28, 1939—Joe Louis knocked out Tony Galento, New York City, 4 rounds. Louis, 200¾; Galento, 233¾. Referee, Arthur Donovan.

Sept. 20, 1939—Joe Louis knocked out Bob Pastor at Detroit, Mich., 11 rounds. Louis, 200; Pastor, 183. Referee, Sam Hennessey.

Feb. 9, 1940—Joe Louis defeated Arturo Godoy on points, New York City, 15 rounds. Louis, 203; Godoy, 202. Referee, Arthur Donovan.

March 29, 1940—Joe Louis knocked out Johnny Paychek, New York City, 2 rounds. Louis, 200½; Paychek, 187½. Referee, Arthur Donovan.

June 20, 1940—Joe Louis knocked out Arturo Godoy, New York City, 8 rounds. Louis, 199; Godoy, 201½. Referee, Billy Cavanaugh.

Dec. 16, 1940—Joe Louis knocked out Al McCoy, Boston, Mass., 6 rounds. Louis, 202¼; McCoy, 180¾. Referee, Johnny Martin.

Jan. 31, 1941—Joe Louis knocked out Red Burman, New York City, 5 rounds. Louis, 202½; Burman, 188. Referee, Arthur Donovan.

Feb. 17, 1941—Joe Louis knocked out Gus Dorazio, Philadelphia, Pa., 2 rounds, Louis, 203½; Dorazio, 193½. Referee, Irvin Kutcher.

March 21, 1941—Joe Louis knocked out Abe Simon, Detroit, Mich., 13 rounds. Louis, 202; Simon, 254½. Referee, Sam Hennessey.

April 8, 1941—Joe Louis knocked out Tony Musto, St. Louis, Mo., 9 rounds. Louis, 203¼; Musto, 199½. Referee, Arthur Donovan.

May 23, 1941—Joe Louis won on disqualification from Buddy Baer, Washington, D. C., 7 rounds. Louis, 201¾; Baer, 237½. Referee, Arthur Donovan.

June 18, 1941—Joe Louis knocked out Billy Conn, New York City, 13 rounds. Louis, 199½; Conn, 174. Referee, Eddie Joseph.

Sept. 29, 1941—Joe Louis knocked out Lou Nova, New York City, 6 rounds. Louis, 202¼; Nova, 202½. Referee, Arthur Donovan.

Jan. 9, 1942—Joe Louis knocked out Buddy Baer, in Naval Relief Fund bout, New York City, 1 round. Donated Purse to Naval Relief Fund. Louis, 206½; Baer, 250. Referee, Frank Fullum.

March 27, 1942—Joe Louis knocked out Abe Simon in Army Relief Fund bout, New York City, 6 rounds. Donated Purse to Army Relief Fund. Louis, 207½; Simon, 255¼. Referee, Eddie Joseph.

June 19, 1946—Joe Louis knocked out Billy Conn, New York City, 8 rounds. Louis, 207; Conn, 182. Referee, Eddie Joseph.

Sept. 18, 1946—Joe Louis knocked out Tami Mauriello, New York City, 1 round. Louis 211¼; Mauriello, 198. Referee, Arthur Donovan.

Dec. 5, 1947—Joe Louis defeated Jersey Joe Walcott on points, New York City, 15 rounds. Louis 211, Walcott, 194½. Referee Ruby Goldstein. Split decision, Referee voted for Walcott, Judges voted for Louis.

June 25, 1948—Joe Louis knocked out Jersey Joe Walcott, New York City, 11 rounds. Louis, 213½; Walcott, 194¾. Referee, Frank Fullam.

On March 1, 1949 Joe Louis announced his retirement as undefeated heavyweight champion. Several tournaments were held to produce a successor.

June 22, 1949—Ezzard Charles defeated Jersey Joe Walcott on points, Chicago, Ill., 15 rounds. Charles, 181¾; Walcott, 195½. Referee Dave Miller. This was for the N. B. A. title.

August 10, 1949—Ezzard Charles stopped Gus Lesnevich who was unable to come out for the eighth round, New York City.

Charles, 180, Lesnevich, 182. Referee Ruby Goldstein. It is recorded as a seven round knockout.

October 14, 1949 — Ezzard Charles knocked out Pat Valentino, 8 rounds, San Francisco. Charles, 182, Valentino, 188½. Referee, Jack Downey. Clinched American heavyweight title.

August 15, 1950—Ezzard Charles defended N. B. A. title by knocking out Freddy Beshore in 14 rounds, Buffalo, N. Y. Referee Barney Felix. Charles 183¼, Beshore 184½.

September 27, 1950—Ezzard Charles added New York State recognition to his N. B. A. claim by winning a 15 round decision from Joe Louis, Yankee Stadium, New York, N. Y. Referee Mark Conn. Charles 184½, Louis 218.

December 5, 1950—Ezzard Charles knocked out Nick Barone, 11 rounds, Cincinnati. Charles, 185, Barone, 178½. Referee, Tommy Warndorf.

January 12, 1951—Ezzard Charles knocked out Lee Oma, 10 rounds, New York City. Charles, 185, Oma 193. Referee, Ruby Goldstein.

March 7, 1951—Ezzard Charles defeated Jersey Joe Walcott on points, 15 rounds, Detroit. Charles, 186, Walcott, 193. Referee, Clarence Rosen.

May 30, 1951—Ezzard Charles defeated Joey Maxim on points, 15 rounds, Chicago. Charles, 182, Maxim 181½. Referee, Frank Gilmer.

July 18, 1951—Jersey Joe Walcott knocked out Ezzard Charles, 7 rounds, to win the title, Pittsburgh. Walcott, 194, Charles, 182. Referee, Buck McTiernan.

June 5, 1952—Jersey Joe Walcott defeated Ezzard Charles on points, 15 rounds, Philadelphia, Walcott, 196, Charles, 191½. Referee, Zack Clayton.

September 23, 1952—Rocky Marciano knocked out Jersey Joe Walcott, 13 rounds, Philadelphia. Marciano, 184, Walcott, 196. Referee, Charley Daggert.

May 15, 1953—Rocky Marciano knocked out Jersey Joe Walcott, 1 round, Chicago, Ill. Marciano, 184½, Walcott, 197¾. Referee, Frank Gilmore.

September 24, 1953—Rocky Marciano knocked out Roland LaStarza, 11 rounds, New York, N. Y. Marciano, 185, LaStarza, 184¾. Referee, Ruby Goldstein.

History of the Light Heavyweight Class

The light heavyweight class came into being in 1903. It was fathered by Lou Houseman, Chicago newspaper man and boxing promoter. Houseman was managing Jack Root, who, after scoring many victories as a middleweight, had outgrown that division. Houseman conceived the idea that a grade should be established to include men between the middle class, then set at 158 pounds, and the heavyweights, with such big fellows as Jim Jeffries, scaling 216 pounds, as leader.

Sports editors throughout the country supported the Houseman proposition, which set the scaling mark for the light heavyweight division at 175 pounds. James Coffroth also lays claim to starting the division.

April 22, 1903—Jack Root and Kid McCoy met at Detroit, Mich., in a ten round bout, with the new championship title at stake. Root clearly outpointed McCoy and was awarded the decision.

July 4, 1903—George Gardner became light heavyweight champion by knocking out Jack Root in 12 rounds at Buffalo, N. Y.

November 25, 1903—Bob Fitzsimmons succeeded George Gardner as light heavyweight champion, winning a 20 round decision on points before a San Francisco club.

December 20, 1905—The title passed to Philadelphia Jack O'Brien, on a knockout of Fitzsimmons at San Francisco in 12 rounds.

O'Brien, although recognized as the light heavyweight champion, went on fighting heavyweights without attempting to defend the title up to the time of his retirement from the ring, in 1912.

May 28, 1912—Jack Dillon, known as the Giant Killer, claimed the light heavyweight title, but like O'Brien, devoted most of his time to meeting genuine heavies. But on October 24, 1916, Battling Levinsky, scaling below the 175 pound mark, defeated Dillon in 12 rounds on points, at Boston, and was recognized as king of the light heavyweight division.

October 12, 1920—Georges Carpentier of France, knocked out Levinsky in four rounds, at Jersey City, N. J.

Carpentier was light heavyweight champion of Europe, and by defeating Levinsky became world's titleholder of the class.

January 23, 1922—Gene Tunney outpointed Battling Levinsky in 12 rounds and took over the American title, which he lost on a point decision to Harry Greb in the old Madison Square Garden on May 23, 1922, in 15 rounds.

September 24, 1922—Battling Siki, Senegalese Negro, knocked out George Carpentier in Paris, in 6 rounds, winning the world's light heavyweight title.

February 23, 1923—Tunney outpointed Greb in 15 rounds in Madison Square Garden but relinquished his claim to the light heavyweight title by entering the heavyweight ranks.

March 17, 1923—Mike McTigue whipped Siki on points at Dublin, Ireland, in 20 rounds and became the light heavyweight champion of the world.

On May 30, 1925—Paul Berlenbach defeated McTigue on points in New York, in 15 rounds.

July 16, 1926—Paul Berlenbach was defeated on points in 15 rounds in Brooklyn, by Jack Delaney.

Delaney entered the heavyweight ranks in 1927, and the light heavyweight title was reclaimed by Mike McTigue.

October 27, 1927—Tommy Loughran became light heavyweight champion, by outpointing McTigue in 15 rounds in New York.

Loughran gave up his title in August, 1929, to join the heavyweight division. A tourney to determine Loughran's successor was arranged by the New York State Athletic Commission. In the final of this tournament, Jimmy Slattery outpointed Lou Scozza at Buffalo, on February 10, 1930, in 15 rounds.

The National Boxing Association ignored the New York Commission's choice and declared Maxie Rosenbloom king of the grade.

June 25, 1930—Rosenbloom clinched his claim to the light heavyweight championship by decisively outpointing Slattery in 15 rounds at Buffalo, and defeated him again on a 15 round decision in Brooklyn, August 5, 1931.

November 16, 1934—Bob Olin became light heavyweight champion by outpointing Maxie Rosenbloom in 15 rounds in New York.

October 31, 1935—Bob Olin lost the title to John Henry Lewis on a 15 round decision at St. Louis, Mo.

John Henry Lewis resigned to enter the heavyweight class and in an elimination tournament, Melio Bettina and Tiger Jack Fox were the survivors. They fought in Madison Square Garden on February 4, 1939, Fox was stopped in ninth round.

September 25, 1939—Billy Conn defeated Melio Bettina, 15 rounds, Madison Square Garden, to win international recognition as world light heavyweight champion.

June 4, 1941—Billy Conn retired as light heavyweight king to enter heavyweight ranks and fight Joe Louis for the title.

June 12, 1941—Anton Christoforidis defeated Melio Bettina, Cleveland, O., in N.B.A. elimination tournament for N.B.A. crown.

May 22, 1941—Gus Lesnevich defeated Anton Christoforidis, Madison Square Garden, 15 rounds, to decide U. S. supremacy.

August 26, 1941—Gus Lesnevich defeated Tami Mauriello, Madison Square Garden, 15 rounds, Mauriello being the leading challenger, following the knockout of Jimmy Webb, New York's champion. Webb was matched with Lesnevich but the knockout eliminated Webb.

The British and European boxers were inactive due to the European war, and in view of the superiority of the American light heavyweights over those of Continental Europe and England at the time, international recognition as world champion was given to Lesnevich and he became Conn's successor. He successfully defended his title against Freddie Mills in 1946, and Billy Fox in 1947.

July 26, 1948—Freddie Mills defeated Gus Lesnevich, London, 15 rounds, to become champion.

On May 23, 1949 Joey Maxim defeated Gus Lesnevich, 15 rounds, at Cincinnati, O., for American light heavyweight title.

January 24, 1950—Joey Maxim won the title by stopping champion Freddie Mills in ten rounds at London, England.

December 17, 1952—Archie Moore won the title by decisioning Joey Maxim over fifteen rounds at St. Louis, Mo.

History of the Middleweight Class

April 13, 1867—The first American pugilist to obtain recognition as middleweight champion was Tom Chandler, when he defeated Dooney Harris with bare knuckles in 23 rounds in San Francisco, for a $5,000 side bet.

July 17, 1872, George Rooke challenged Chandler. The latter ignored the defiance and the title passed to Rooke, who lost it to Mike Donovan. The retirement of Donovan in 1882, left the middleweight throne vacant until two years later, when George Fulljames of Toronto, Ontario, Canada, issued a challenge to any middleweight in the world.

Jack Dempsey, later to become known as "the Nonpareil," accepted the Fulljames challenge, and the men met at Great Kills, S. I., N. Y. on July 30, 1884. They fought with heavy driving gloves, and Fulljames was knocked out in the 22nd round.

From then on, Dempsey successfully defended the middleweight crown until August 27, 1889, when he was knocked out by George La Blanche, "the Marine," in the 32nd round of a battle at San Francisco. The knockout punch was a "pivot blow," subsequently declared foul, and the use of which was barred in this country and abroad. La Blanche was overweight in this battle and Dempsey was still recognized as title holder.

January 14, 1891, Dempsey lost the title to Bob Fitzsimmons at New Orleans by a knockout in 13 rounds.

Fitzsimmons, who found he could not continue to fight at 154 pounds and retain his strength, availed himself of the privilege then possessed by all champions, of altering weight standards to suit their own convenience, and named 158 pounds as the middleweight class limit.

It was at this weight that he met and knocked out his countryman—Dan Creedon, at New Orleans, on September 26, 1894 in 2 rounds.

This was Fitzsimmon's only defense of the middleweight crown, as his fight with Hall was at 163 pounds for Fitz and 167½ for Hall. Fitz entered the heavyweight ranks, and subsequently won the blue ribbon of the ring by knocking out James J. Corbett, in 1897, at Carson City, Nev. During the intervening years Fitz's battles were all fought at

catchweights, but he continued to pose as middleweight king until after his victory over Corbett. Then he no longer made any pretense of being able to make 158 pounds, and Tommy Ryan was universally recognized as middleweight champion, having defeated the best men in his division.

Tommy Ryan, Kid McCoy and Philadelphia Jack O'Brien laid claim to the title and each had a host of supporters.

In 1907, Ryan retired after he had defeated all comers and had been generally recognized as the king of the division.

The best among the newcomers was Stanley Ketchel. He was awarded the honors by international scribes after he had whipped Mike Twin Sullivan at San Francisco, Cal., February 22, 1908.

September 7 of the year following, Ketchel was knocked out in 12 rounds at Los Angeles by Billy Papke.

November 26, 1908, Ketchel turned the tables on his former conqueror, knocking Papke out in 11 rounds at San Francisco.

October 15, 1910, Stanley Ketchel was shot and killed by a ranch-hand named Walter Dipley, at Conway, Mo.

Billy Papke claimed the title, and defended it against Willy Lewis at Paris, France, on March 19, 1910, winning on a knockout in three rounds. Cyclone Johnny Thompson outpointed Papke in 20 rounds at Sydney, Australia, on February 11, 1911, but by the following year Thompson had outgrown the middleweight class. Papke reclaimed the crown. His claim was disputed by Frank Mantell and a bout was arranged for Sacramento, Feb. 22, 1912, in which Mantell beat Papke in 20 rounds and laid claim to the title. He received considerable support from U. S. scribes but was not universally recognized. Other claimants were Jimmy Clabby, Mike Gibbons, Jeff Smith, Eddie McGoorty, Jack Dillon and Frank Klaus.

For two years the title was in dispute but after Papke had lost on a foul to Klaus in 15 rounds on March 5, 1913 in Paris, Klaus was acclaimed universally as the new champion.

December 23, 1913, Klaus was knocked out by George Chip, at Pittsburgh, in 5 rounds.

Al McCoy then became middleweight champion by knocking out George Chip before a Brooklyn club in one round, on April 7, 1914.

In 1915 the weight for the middleweight class was set at its present limit of 160 pounds.

November 14, 1917—McCoy lost the title to Mike O'Dowd, who kayoed him in 6 rounds, in Brooklyn.

May 6, 1920—Johnny Wilson took a 12 round decision over O'Dowd in Boston. The verdict was protested as unfair by O'Dowd's backers, and was severely criticized by some sport critics. But Wilson claimed the title and was recognized.

March 17, 1921, he clinched his claim by decisively defeating O'Dowd in a 15 round battle at New York, being returned winner on points.

July 27, 1921—Johnny Wilson was awarded a decision on a foul in the 7th round of a bout with Bryan Downey at Cleveland, Ohio. A singular situation then arose, for the members of the Cleveland boxing commission refused to abide by the referee's verdict, claiming that Wilson had lost by a knockout. The press did not support the stand taken by the commission.

August 31, 1923—Johnny Wilson was dethroned by Harry Greb who outpointed him in a 15 round battle for the middleweight championship at the Polo Grounds.

December 4, 1923—Greb eliminated Bryan Downey from the title-claiming list by decisively whipping him in 10 rounds at Pittsburgh, Pa., whereupon Downey retired from the ring.

Harry Greb remained champion for a period less than two weeks short of three years.

February 26, 1926—Greb was outpointed by Tiger Flowers at New York, in 15 rounds, Flowers thus becoming the first Negro to hold the middleweight title.

December, 1926—Mickey Walker succeeded Flowers, when he was given a ten round decision over the clever Negro at Chicago, Ill. Walker held the championship crown until June 19, 1931, when he quit the class.

Two elimination tournaments were staged —one by the New York Boxing Commission —the other by the National Boxing Association, the object in each case being to select a new titleholder.

Gorilla Jones came out on top in the N.B.A. tourney, and Ben Jeby was okayed as champion by the New Yorkers.

Gorilla Jones went to Paris, France, where he fought Marcel Thil, European middleweight champion.

June 11, 1932—Jones lost on a foul to Marcel Thil in the eleventh round. Thil was at once recognized as world's champion by the N.B.A., and the International Boxing Union. But the New York Boxing Commission refused to concur in this decision, and insisted that Ben Jeby was champion.

Thil added lustre to his laurels by whipping both the British champion, Len Harvey and the German champion, Eric Seelig. By so doing, Thil undoubtedly established himself as the world's outstanding middleweight, having defeated every champion in that class, except the New York commission title holder.

August 9, 1933—Ben Jeby was knocked out in 7 rounds by Lou Brouillard, at New York City, the latter thus acquiring what the New York Commission designated as the middleweight title.

October 30, 1933—Brouillard was outpointed in 15 rounds by Vince Dundee, in Boston.

October 11, 1934—Dundee lost a 15 round decision to Teddy Yarosz in Pittsburgh, Pa.

September 19, 1935—Yarosz was outpointed by Babe Risko in 15 rounds, in Pittsburgh.

February 19, 1936—Freddy Steele outpointed Babe Risko in 15 rounds, in Seattle, Wash. It should be noticed that in all of these five battles nothing more than the American middleweight championship could have been at stake, as Thil held the world title.

Brouillard had lost to Thil on a foul in 6 rounds at Paris, France, on February 15, 1937. Misled by a story published in the Paris Soir to the effect that Thil had retired, THE RING MAGAZINE listed Fred Steele as world's middleweight champion. The retirement story was denied by Thil, and consequently THE RING then supported Thil in his claim that he was still the world's middleweight titleholder.

Marcel Thil came to America and was matched with Fred Apostoli. In order to protect Steele from the possible danger of losing the title with which they had endowed him, the members of the New York Boxing Commission refused to sanction the Thil-Apostoli bout, unless both principals signed an agreement stipulating that no championship was at stake, no matter what the weight. Absurd as it may seem, this was done.

September 23, 1937—Apostoli defeated Thil in 10 rounds at the Polo Grounds in New York, on the Carnival of Champions card, but did not claim the crown, because of the agreement he had made with the French champion.

Prior to this, July 11, 1936, Babe Risko had lost to Freddy Steele in Seattle in 15 rounds in an N.B.A. title match and the officials of the National Boxing Association tagged Steele the champion.

Freddie also had gained the New York support, hence, though Apostoli had properly gained the world championship by defeating the real crown wearer at the weights, he was prevented from gaining the title because under compulsion of the New York Commission, he had to sign an agreement which kept him from claiming the championship if he beat Thil.

The New York Commission then tried to arrange a Steele-Apostoli fight for the title, to decide international supremacy, but failed.

An overweight match was arranged in which Apostoli came in one and a half pounds over the limit (by agreement), and in that bout, January 7, 1938, he stopped Steele in the ninth, after Freddy had been given a rest on a claim of foul. The bout was held in the Garden.

Steele refused to give Apostoli another chance at the weight.

July 26, 1938—Al Hostak knocked out Steele in one round to win the championship of the N.B.A., at Seattle.

Nov. 1, 1938—Al Hostak lost title to Solly Krieger, Seattle, Wash., in 15 rounds, decision. (N.B.A. middleweight title.)

June 27, 1939—Solly Krieger knocked out by Hostak in 4 rounds, at Seattle. (N.B.A. middleweight title.)

October 2, 1939—Fred Apostoli was knocked out by Ceferino Garcia, 7 rounds, Madison Square Garden. (For New York version of world title.)

July 19, 1940—Al Hostak knocked out by Tony Zale, Chicago, 10 rounds (N.B.A. title match.)

On the other side of the picture, Fred Apostoli had been okayed as champion by the New York Commission which dethroned Steele because he refused to meet Apostoli.

May 24, 1940—Ceferino Garcia was defeated by Ken Overlin, Garden, 15 rounds. (For New York's version of world title.)

May 9, 1941—Billy Soose defeated Ken Overlin, Garden, 15 rounds. (For New York version of world title.)

Therefore at the time there were two title holders, an N.B.A. champion, Tony Zale, and the other, Billy Soose, backed by the New York Commission as world title-holder. Neither, however, was recognized internationally.

But on November 28, Soose voluntarily gave up his claim to the crown because of weight difficulties, and entered the light heavyweight division. Zale was then matched with the outstanding contender, Georgie Abrams, three times victor over Soose, and on November 28, the Zale-Abrams fight in Madison Square Garden definitely decided the world championship with Zale the winner. He successfully defended his title on September 29 when he knocked out Rocky Graziano in the sixth round.

On July 16, 1947 Rocky Graziano knocked out Tony Zale in Chicago in six rounds to win the crown.

June 10, 1948—Tony Zale knocked out Graziano in three rounds at Newark to regain the title.

September 21, 1948—Marcel Cerdan stopped Tony Zale at the Roosevelt Stadium. Zale was unable to come out for the twelfth round.

June 16, 1949—Jake LaMotta stopped Marcel Cerdan at Briggs Stadium, Detroit, to win the title. Cerdan was unable to come out for the tenth round.

February 14, 1951—Ray Robinson knocked out Jake LaMotta, 13 rounds, to win the title, at Chicago, Ill.

July 10, 1951—Randy Turpin defeated Ray Robinson on points, 15 rounds, to win the title, at London, England.

September 12, 1951—Ray Robinson stopped Randy Turpin, 10 rounds, to rewin the title, at New York, N. Y.

December 18, 1952—Ray Robinson retired undefeated as champion.

June 9, 1953—Randy Turpin outpointed Charley Humez, 15 rounds, London, England. (European title.)

June 19, 1953—Carl (Bobo) Olson outpointed Paddy Young, 15 rounds, New York City. (American title.)

October 21, 1953—Carl (Bobo) Olson outpointed Randy Turpin, 15 rounds, New York City. (Olson universally recognized as world champion.)

History of the Welterweight Class

The welterweight class came into being about 1880. It was established to bridge the gap between the lightweight and middleweight divisions, with a scaling mark first set at 142 pounds, and later raised to 145. American records show Paddy Duffy as the first champion of the grade, in the early eighties. When Duffy retired, the title was in abeyance several years, until fought for by Mysterious Billy Smith and Danny Needham, in 1892. The lineup of champions in this division follows:

Dec. 14, 1892—Mysterious Billy Smith knocked out Danny Needham at San Francisco, 14 rounds.

July 26, 1894—Tommy Ryan outpointed Mysterious Billy Smith at Minneapolis, Minn., in 20 rounds.

March 2, 1896—Kid McCoy knocked out Tommy Ryan at Maspeth, L. I., in 15 rounds.

(McCoy and Ryan both outgrew welter class, and Mysterious Billy Smith again claimed the title.)

Jan. 15, 1900—Rube Ferns won from Mysterious Billy Smith on a foul, at Buffalo, in 21 rounds.

Oct. 16, 1900—Matty Matthews outpointed Rube Ferns at Detroit, Mich., in 15 rounds.

May 24, 1901—Rube Ferns knocked out Matty Matthews at Toronto, Canada, in 10 rounds.

Dec. 18, 1901—Joe Walcott knocked out Rube Ferns at Fort Erie, Canada, in 5 rounds.

April 30, 1904—Dixie Kid won on a foul from Walcott at San Francisco, in 20 rounds.

(Decision was disputed. Dixie Kid went abroad, outgrew welter grade. Walcott was again recognized as champion.)

Oct. 16, 1906—Honey Mellody outpointed Joe Walcott at Chelsea, Mass., in 15 rounds.

April 23, 1907—Mike (Twin) Sullivan outpointed Honey Mellody at Los Angeles, Cal., in 20 rounds.

(Sullivan outgrew the class. The title was variously claimed by Jimmy Gardner, Jimmy Clabby, Ray Bronson, Clarence (Kid) Ferns, Mike Gibbons, Kid Graves, Mike Glover, Ted Lewis and Jack Britton for several years, but none was recognized as crown-wearer until Ted Lewis established his claim in 1915.)

August 31, 1915—Ted Lewis outpointed Jack Britton at Boston, Mass., in 12 rounds.

(This was the first of several bouts between Lewis and Britton, with varying results over a period of nearly four years, until 1919, when Britton kayoed Lewis, and clinched his right to the title.)

March 17, 1919—Jack Britton knocked out Ted Lewis at Dayton, Ohio, in 9 rounds.

Nov. 1, 1922—Mickey Walker outpointed Jack Britton at Madison Square Garden, in 15 rounds.

May 30, 1926—Pete Latzo outpointed Mickey Walker at Scranton, Pa., in 10 rounds.

June 3, 1927—Joe Dundee outpointed Pete Latzo at Polo Grounds, New York, in 15 rounds.

July 25, 1929—Jackie Fields won on a foul from Joe Dundee at Detroit, Mich., in 2 rounds.

May 9, 1930—Young Jack Thompson outpointed Jackie Fields at Detroit, Mich., in 15 rounds.

Sept. 5, 1930—Tommy Freeman outpointed Young Jack Thompson at Cleveland, Ohio, in 15 rounds.

April 14, 1931—Young Jack Thompson knocked out Tommy Freeman at Cleveland, Ohio, in 12 rounds.

Oct. 23, 1931—Lou Brouillard outpointed Young Jack Thompson at Boston, Mass., in 15 rounds.

Jan. 28, 1932—Jackie Fields outpointed Lou Brouillard at Chicago, Ill., in 10 rounds.

Feb. 22, 1933—Young Corbett, III, outpointed Jackie Fields at San Francisco, Cal., in 10 rounds.

May 29, 1933—Jimmy McLarnin knocked out Young Corbett, III, at Los Angeles, Cal., in 1 round.

May 28, 1934—Barney Ross outpointed Jimmy McLarnin at Madison Square Garden Bowl in 15 rounds.

Sept. 17, 1934—Jimmy McLarnin outpointed Barney Ross at Garden Bowl, Long Island City, N. Y., in 15 rounds.

May 28, 1935—Barney Ross outpointed Jimmy McLarnin at Polo Grounds, N. Y. City, in 15 rounds.

May 31, 1938—Henry Armstrong outpointed Barney Ross at Garden Bowl, Long Island City, N. Y., in 15 rounds.

Oct. 4, 1940—Fritzie Zivic outpointed Henry Armstrong in Madison Square Garden, in 15 rounds.

Jan. 17, 1941—Zivic knocked out Armstrong in 12 rounds. For title, in Madison Square Garden.

July 29, 1941—Freddie (Red) Cochrane outpointed Fritzie Zivic at Ruppert Stadium, Newark, N. J., in 15 rounds.

Feb. 1, 1946—Marty Servo knocked out Freddie Cochrane in 2:54 minutes of the fourth round in Madison Square Garden to win the title—Eddie Josephs was the referee.

On Aug. 10, Servo signed to meet Ray Robinson for the title and after two postponements, Servo abdicated the throne. He retired due to a nose injury.

The New York Commission attempted to get an elimination under way with Robinson to draw a bye. None of the contenders, however, would agree to fight Ray except Tommy Bell. Whereupon the N. Y. Com-

mission and the N. B. A. agreed to recognize the winner of a Robinson-Bell bout staged in Madison Square Garden on December 20, 1946 as the world champion.

Robinson gained the title via the decision route in 15 rounds.

Robinson vacated title after winning the middleweight championship. In an N. B. A. elimination, Johnny Bratton won the title by decisioning Charley Fusari, 15 rounds on March 14, 1951 at Chicago.

May 18, 1951—Kid Gavilan defeated Johnny Bratton, 15 rounds, in New York, in a bout recognized as a world championship contest by both the N. B. A. and New York, but this decision was not accepted universally. Then upon the retirement of Charles Humez of France from the welterweight class, Gavilan gained international recognition by defeating Billy Graham.

History of the Lightweight Class

The first recorded lightweight champion of American listing was Abe Hicken, whose reign extended from 1868 to 1872, when he retired. Elimination battles between Johnny Clark, Billy Edwards and Arthur Chambers resulted in the last named taking the lightweight title.

Chambers retired in 1879. Until 1883 there was no recognized leader of the class. Then Nonpareil Jack Dempsey forged to the front of the division. But Dempsey quickly outgrew the lightweight class, and in 1885, Jack McAuliffe claimed and held the title, which he defended successfully until his retirement in 1896, undefeated.

McAuliffe was undisputed lightweight champion of America, but never held the world title, his battle for the world crown, with Jem Carney of England, on Nov. 16, 1887, having resulted in a 74 round draw. He was succeeded by Kid Lavigne of Saginaw, Mich. Other title battles were:

June 1, 1896—Kid Lavigne knocked out Dick Burge at London, England, in 17 rounds.

(The victor became lightweight champion of the world, thus bringing the title to America.)

July 3, 1899—Frank Erne outpointed Kid Lavigne at Buffalo, N. Y., in 20 rounds.

May 12, 1902—Joe Gans knocked out Frank Erne at Fort Erie, Canada, in one round.

Oct. 31, 1904—Joe Gans won from Jimmy Britt on a foul at San Francisco, in 20 rounds.

(Britt had previously set up a claim to the lightweight title, on the plea that Gans had ignored his challenge for a fight at 133 pounds. Britt's claim was never taken seriously.)

July 4, 1908—Battling Nelson knocked out Joe Gans at San Francisco, in 17 rounds.

February 22, 1910—Ad Wolgast knocked out Battling Nelson at Port Richmond, Cal., in 40 rounds.

Nov. 28, 1912—Willie Ritchie won from Ad Wolgast on a foul at Daly City, Cal., in 16 rounds.

July 7, 1914—Freddy Welsh outpointed Willie Ritchie at London, England, in 20.

May 28, 1917—Benny Leonard knocked out Freddy Welsh at Manhattan Casino, New York City, in nine rounds.

(Leonard retired undefeated in 1925. Jimmy Goodrich emerged as winner of an elimination tourney designed to provide successor to Leonard.)

July 3, 1925—Jimmy Goodrich knocked out Stanislaus Loayza at Long Island City, in 2 rounds.

Dec. 7, 1925—Rocky Kansas outpointed Jimmy Goodrich at Buffalo, N. Y., in 15.

July 3, 1926—Sammy Mandell outpointed Rocky Kansas at Chicago, Ill.,in 10 rounds.

July 17, 1930—Al Singer knocked out Sammy Mandell, Yankee Stadium, New York City, 1 round.

Nov. 14, 1930—Tony Canzoneri knocked out Al Singer at Madison Square Garden, New York City, 1 round.

June 23, 1933—Barney Ross outpointed Tony Canzoneri at Chicago, Ill., in 10 rounds.

(Ross vacated lightweight throne in 1935, having outgrown the class. Tony Canzoneri won an elimination tourney designed to provide Ross's successor, and regained the title.)

May 10, 1935—Tony Canzoneri outpointed Lou Ambers in Madison Square Garden, New York City, in 15 rounds.

Sept. 4, 1936—Lou Ambers outpointed Tony Canzoneri, in Madison Square Garden, New York City, in 15 rounds.

August 17, 1938—Henry Armstrong outpointed Lou Ambers in Madison Square Garden, New York City, in 15 rounds.

Aug. 22, 1939—Lou Ambers outpointed Henry Armstrong, Yankee Stadium to regain title.

May 10, 1940—Lew Jenkins knocked out Lou Ambers in Madison Square Garden, New York City, in 3 rounds.

Dec. 19, 1941—Sammy Angott defeated Lew Jenkins, Madison Square Garden, 15 rounds, decision.

Nov. 13, 1942, Angott announced retirement, leaving title vacant. January 3, 1943, Angott announced his comeback as challenger for his old title.

Jack was designated as world champion by New York Commission, and on May 21, he lost that crown in 15 rounds to Bob Montgomery. Nov. 19, he regained New York's version of championship, by beating Montgomery in 15 rounds, but on March 3, 1944, Montgomery regained the title by outpointing Jack in 15 rounds.

On November 26 Montgomery and Wesley Mouzon fought in the Convention Hall in Philadelphia for the New York supported title and Mouzon, who previously had knocked out Bob in an overweight match, was kayoed in the eighth round.

In the meantime, the N.B.A. sanctioned a title bout in Hollywood between Angott and Slugger White and Angott became the N.B.A. world champion by winning in 15 rounds.

On March 8, 1944 Juan Zurita defeated Angott in 15 rounds in Hollywood and became the N.B.A. title holder.

On April 18, 1945, in Mexico City, Ike Williams, Trenton, N. J., knocked out Juan Zurita, Mexico, in 2 rounds.

On September 26 Williams successfully defended his portion of the title, the N.B.A crown, by scoring a K.O. over Ronnie James British Empire lightweight king, in Cardiff in the ninth round, thus strengthening his claim on the international title.

On August 4, 1947 Ike Williams knocked out Bob Montgomery in six rounds in Philadelphia to gain the international title.

May 25, 1951—James Carter stopped Ike Williams, 14 rounds, to win the title, New York, N. Y.

May 14, 1952—Lauro Salas won a fifteen round decision over James Carter to gain the title, Los Angeles, Calif.

October 15, 1952—James Carter rewon the title by decisioning Lauro Salas over fifteen rounds, Chicago, Ill.

History of the Featherweight Class

Two ounce gloves were partly beginning to supersede bare knuckles, and the Queensberry rules were coming into vogue during the late Eighties, when Dal Hawkins and Freddy Bogan fought 75 rounds for the featherweight title at San Francisco in 1889. The fight, held indoors, was halted by darkness, and resumed the day following, when Bogan knocked out Hawkins in the 15th round.

Hawkins outgrew the class, the weight of which, now 126 pounds, was then set at from 118 to 122 pounds.

March 31, 1889—Ike Weir and Frank Murphy fought to a draw, at Kouts, Ind., 80 **rounds. (Designated as world title bout.)**

January 13, 1890—Billy Murphy, Australia, knocked out Ike Weir, Ireland, at San Francisco, in 14 rounds.

The Americans contention was that neither Weir nor Murphy had a right to a world title claim but only to the British Empire title.

In America, George Dixon, of Boston, and Cal McCarthy, of Troy, N. Y., each of whom had graduated from the bantamweight class which at the time was recognized at 110 pounds, were the leading contenders. When Dixon stopped McCarthy at Troy in 22 rounds the ringside weight was 115 pounds and he gained recognition as the American titleholder.

April 25, 1891—Ike Weir and Johnny **Griffin fought at Nantucket, Mass. The bout** was stopped by police in round 4.

(Griffin had claimed title during Billy **Murphy's absence in Australia.**

Dixon on July 28, 1891, knocked out Abe Willis, featherweight champion of England, in five rounds, and thus became the world champion of the class.

Sept. 6, 1892—George Dixon knocked out Jack Skelly at New Orleans, in 8 rounds, for the world featherweight championship.

Tom O'Rourke, Dixon's manager, then gradually raised the weight limit and stipulated 120 pounds for a title match between Dixon and Solly Smith at San Francisco, October 4, 1897, Smith getting the referee's decision at the end of twenty rounds.

Smith then made a match with Dave Sullivan which was fought at Coney Island, N. Y., September 26, 1898, Smith breaking his arm and being compelled to quit in the fifth round.

Dixon challenged Sullivan and they met in the Lenox A. C., New York, November 11, 1898, and Dixon regained his title by stopping Sullivan in the tenth round, Sullivan's seconds entering the ring to prevent a knockout.

Dixon retained the title until January 9, 1900, when he was knocked out by Terry McGovern at the Broadway A. C., New York, in the eighth round. The weight was 118 pounds.

Nov. 28, 1901—Young Corbett knocked out Terry McGovern at Hartford, Conn., in 2 rounds.

(The weight was 126 pounds, nevertheless the bout was billed as being for the featherweight championship. Corbett could never make the feather limit, and did not attempt to do so. When he and McGovern both competed in the lightweight class, Abe Attell claimed the featherweight championship.

Attell gained the vacant title in matches with George Dixon, having drawn with him, 20 rounds, on Oct. 20, 1901, at Cripple Creek, and decisioning him, 15 rounds, Oct. 28, 1901, at St. Louis.

April 30, 1908—Abe Attell knocked out Brooklyn Tommy Sullivan at San Francisco, in 4 rounds in a non-title bout.

February 22, 1912—Johnny Kilbane outpointed Abe Attell at Los Angeles, Cal., in 20 rounds.

June 2, 1923—Eugene Criqui knocked out Johnny Kilbane at Polo Grounds,, New York City, 6 rounds.

July 26, 1923—Johnny Dundee outpointed Eugene Criqui at Polo Grounds, New York City, in 15 rounds.

(In 1925, when Dundee outgrew featherweight class, an elimination tourney to determine his successor was won by Louis (Kid) Kaplan.)

Jan. 2, 1925—Louis (Kid) Kaplan knocked out Danny Kramer, in Madison Square Garden, New York City, in 9 rounds.

(By 1927 Kaplan outgrew the class. An elimination tourney made Benny Bass leading contender.)

Sept. 12, 1927—Benny Bass outpointed Red Chapman at Philadelphia, Pa., in 10 rounds, Chapman being the N. B. A. champion.

Feb. 10, 1928—Tony Canzoneri outpointed Benny Bass in Madison Square Garden, New York City, in 15 rounds, to clinch world title.

Sept. 28, 1928—Andre Routis outpointed Tony Canzoneri at N. Y. C., in 15 rounds.

Sept. 29, 1929—Battling Battalino outpointed Andre Routis at Hartford, Conn., in 15 rounds.

(By 1932 Battalino outgrew the class. An N.B.A. elimination tournament was won by Tommy Paul of Buffalo.)

May 26, 1932—Tommy Paul outpointed Johnny Pena at Detroit, Mich., in 15 rounds. (For N.B.A. title.)

Oct. 13, 1932—Kid Chocolate knocked out Lew Feldman in Brooklyn, N. Y., in 12 rounds. This bout was recognized by the New York Commission as for the featherweight championship because Paul had previously lost to Feldman. The N.B.A. had not sanctioned the Feldman-Paul fight as for the crown. Chocolate later relinquished his claim to the title.

Jan. 13, 1933—Freddie Miller outpointed Tommy Paul at Chicago, Ill., in 10 rounds in an N.B.A. championship fight which New York refused to recognize.

Miller proceeded to clean up the cream of the world's contenders. He traveled all over Europe and beat all rivals, losing only two fights out of 34 and engaged in two draws. He lost only to one outstanding champion in Europe, Maurice Holtzer of France, in an overweight bout.

May 11, 1936—Miller lost to Petey Sarron, Washington, D. C., in 15 rounds.

October 29, 1937—Henry Armstrong knocked out Sarron, Madison Square Garden, in 6 rounds, to win world title.

1938—Henry Armstrong retired as featherweight champion.

The New York State Commission, recognizing Mike Belloise of New York and Joey Archibald of Pawtucket, R. I., as the outstanding contenders, arranged a match for the St. Nicholas A. C. of New York and Archibald won the fight and recognition.

Oct. 17, 1938—Joey Archibald won decision from Mike Belloise, 15 rounds.

May 20, 1940—Joey Archibald lost to Harry Jeffra, 15 rounds, Baltimore, Md.

May 12, 1941—Joey Archibald beat Harry Jeffra, 15 rounds, Washington, D. C.

Sept. 11, 1941—Chalky Wright knocked out Joey Archibald, Washington, D. C., 11 rounds.

Pete Scalzo, on Dec. 5, 1938, knocked out Archibald in 2 rounds in an overweight match, and thereafter, tried desperately to get Archibald in a title bout but was unsuccessful. When he refused to meet Scalzo, the N.B.A. declared Scalzo the champion and vacated Archibald's title, and when Archibald fought Jeffra in Baltimore, only New York and Maryland recognized it as for the crown. But there could be no doubt that Archibald was champion and Jeffra, when he won, became successor to the crown.

As a result of this dispute the N.B.A. had Scalzo as its champion and when Scalzo was knocked out by Richard Lemos at Los Angeles, in 5 rounds, July 1, 1941, Lemos received N.B.A. recognition. On Nov. 18. Lemos lost the N.B.A. title to Jackie Wilson Wright in 1941 was the world champion.

Nov. 20, 1942—Willie Pep defeated Chalky Wright, Madison Square Garden, 15 rounds, decision. On January 18, 1943, Wilson lost the N.B.A. crown to Jackie Callura of Canada. The N.B.A. crown passed from Callura to Phil Terranova, by a knockout in 8 rounds on August 16, 1943, and Terranova lost it to Sal Bartolo on May 5, 1944 in 15 rounds in Boston.

Willie Pep was recognized as the international champion. Pep joined the Navy on June 16, 1943 and was honorably discharged on February 15, 1944. He defended his title against Chalky Wright in the Garden on September 29, 1944 and won in 15 rounds. He then joined the Army. Since then Pep successfully defended the crown against Sal Bartola (twice), Chalky Wright and Phil Terranova.

Oct. 29, 1948—Sandy Saddler scored a four round knockout over Willie Pep at Madison Square Garden, New York, to win the world title.

Feb. 11, 1949—Willie Pep regained the title by winning a 15 round decision over Sandy Saddler at Madison Square Garden, New York.

September 8, 1950—Sandy Saddler rewon the title by halting Willie Pep at the Yankee Stadium, New York, N. Y., Pep being unable to answer the bell for the eighth round due to injury.

Saddler was inducted into the Army in 1952 and the N. B. A. recognized Bassett as "Interim Champion."

History of the Bantamweight Class

No authentic, continuous records of the bantamweight division during London Prize Ring days were ever kept, but it is known that Charley Lynch was American champion in 1856 when he went to England, where he won and lost several battles. He claimed the world's bantam title when he defeated Simon Finighty in 43 rounds. Lynch returned home and retired soon afterwards. He was born in New York, weighed 112 pounds and was five feet, four inches in height. The title then lapsed, until claimed in 1887 by Tommy Kelly, the "Harlem Spider." Championship bouts were staged as follows:

May 10, 1888. Tommy Kelly drew with George Dixon at Boston, in 9 rounds. (The weight was 105 pounds, and Dixon's manager, Tom O'Rourke, claimed the bantam crown for the colored lad at that mark, which was afterwards advanced to 112 then to 115 pounds, and finally to the present scaling of 118 pounds.)

June 27, 1890. George Dixon stopped Nunc Wallace at London, England, in 18 rounds. (This was for the world's bantam championship, Wallace scaling 113 against Dixon's 112 pounds.)

Oct. 23, 1890. George Dixon outpointed Johnny Murphy at Providence, R. I., in 40 rounds.

March 31, 1891. George Dixon stopped Cal McCarthy at Troy, N. Y., in 22 rounds.

July 28, 1891. George Dixon knocked out Abe Willis at San Francisco, in 5 rounds. (In the following year Dixon outgrew the bantam grade and entered the featherweight division.)

Sept. 15, 1894. Jimmy Barry knocked out Casper Leon at Lamont, Ill., in 28 rounds. (With this victory, Jimmy Barry claimed the bantam championship, vacant since Dixon relinquished the title in 1892.)

Dec. 6, 1897. Jimmy Barry knocked out Walter Croot at London, England, in 20 rounds. (This bout gave Barry the world's title. Croot died after the knockout, but Barry was exonerated by a coroner's jury.)

Sept. 12, 1899. Terry McGovern knocked out Pedlar Palmer at Tuckahoe, N. Y., in 1 round. (This victory over England's champion gave McGovern the world's title, Jimmy Barry having retired undefeated. In 1900 McGovern vacated the bantam title and joined the featherweight ranks.

March 18, 1901. Harry Harris outpointed Pedlar Palmer at London, England, in 15 rounds. (This was an international match, with the world's bantam title at stake, McGovern having entered the featherweight division. Harris also became a featherweight in the year following.)

Jan. 23, 1902. Harry Forbes knocked out Danny Dougherty at St. Louis, in 4 rounds. (Forbes had beaten most of the crack bantams, and his claim to the American title was universally recognized. But in 1903, he beat Andy Tokell in 10 rounds in Detroit, thus winning the world crown, Tokell being the British champion.

Aug. 13, 1903. Frankie Neil knocked out Harry Forbes at Oakland, Cal., 2 rounds.

Oct. 17, 1904. Joe Bowker outpointed Frankie Neil at London, England, in 20 rounds. (Bowker, British champion, won the world's title, but outgrew the bantam class the same year. Both Digger Stanley of England and Jimmy Walsh of Boston, claimed the title. One was recognized in the U. S., the other in England.)

Oct. 20, 1905. Jimmy Walsh outpointed Digger Stanley at Chelsea, Mass., in 15 rounds. (Walsh claimed the bantamweight title after beating Stanley, England's champion. By 1907 both had outgrown the class.)

March 6, 1910. Johnny Coulon knocked out Jim Kendricks at New Orleans, in 19 rounds. (Coulon had claimed the title after Walsh grew too heavy for the bantam division, and his victory over Kendricks, British champion, netted him the world's crown.)

June 9, 1914, Kid Williams knocked out Johnny Coulon at Vernon, Cal., in 3 rounds.

Sept. 10, 1915. Johnny Ertle won from Kid Williams on a foul at St. Paul, Minn., in 5 rounds. (Ertle claimed title, but as decision was a disputed one, his claim was not generally recognized.)

Jan. 9, 1917. Pete Herman outpointed Kid Williams at New Orleans, in 20 rounds. (Herman was recognized by entire press as bantamweight titleholder, and Ertle's claim disallowed.)

Dec. 22, 1920. Joe Lynch outpointed Pete Herman, in Madison Square Garden, in 15 rounds.

July 25, 1921. Pete Herman outpointed Joe Lynch at Ebbets Field, Brooklyn, N. Y., in 15 rounds.

Sept. 23, 1921. Johnny Buff outpointed Pete Herman in Madison Square Garden, in 15 rounds.

July 10, 1922. Joe Lynch knocked out Johnny Buff in New York Velodrome, New York City, in 14 rounds.

March 21, 1924. Abe Goldstein outpointed Joe Lynch in Madison Square Garden, in 15 rounds.

Dec. 19, 1924. Eddie (Cannonball) Martin outpointed Abe Goldstein in Madison Square Garden, in 15 rounds.

March 20, 1925. Charlie (Phil) Rosenberg outpointed Eddie (Cannonball) Martin in Madison Square Garden, in 15 rounds. (Rosenberg was deprived of his title by boxing commission when he was unable to make weight for a scheduled championship bout with Bushy Graham.)

On June 24, 1927, in Chicago, Bud Taylor beat Tony Canzoneri to win N.B.A. recognition. Taylor vacated the N.B.A. title on August 21, 1928.

June 18, 1929. Al Brown outpointed Vidal Gregario at New York City, in 15 rounds. (This was the outcome of an elimination tourney ordered by the New York Boxing Commission, to determine a successor to Rosenberg, and Al Brown thereby became champion.)

June 1, 1935. Baltazar Sangchili outpointed Al Brown at Barcelona, Spain in 15 rounds.

June 29, 1936. Tony Marino knocked out Baltazar Sangchili at Queensboro Club, New York City, in 14 rounds.

August 31, 1936. Sixto Escobar knocked out Tony Marino at Dykeman Oval, New York City, in 13 rounds.

Sept. 23, 1937. Harry Jeffra outpointed Sixto Escobar at Polo Grounds, New York City, in 15 rounds.

February 20, 1938. Sixto Escobar outpointed Harry Jeffra at Puerto Rico in 15 rounds.

Sixto Escobar retired in 1940. Georgie Pace and Lou Salica were the outstanding contenders. Pace was the N. B. A. champion and Salica had the support of N. Y. and California. They fought and Salica won. By conquering Tommy Forte, he gained international recognition.

Aug. 7, 1942. Lou Salica was outpointed in 12 rounds by Manuel Ortiz, Hollywood, in title bout, Ortiz gaining the title.

In 1943, Ortiz successfully defended his title seven times.

In 1944, Ortiz successfully defended his world crown four times.

In 1945, Ortiz went into the Army and since his discharge, he defended his title successfully three times, all in 1946. His victims were Luis Castillo, whom he knocked out in the 13th round; Kenny Lindsay, whom he stopped in five and he kayoed Jackie Jurich in 11 rounds.

On January 6, 1947, Ortiz lost his title to Harold Dade in a decision route in 15 rounds in San Francisco.

Ortiz regained the tit e on March 11, 1947 by winning a 15 round decision from Dade at Los Angeles.

May 31, 1950—Vic Toweel won the title by defeating Manuel Ortiz over fifteen rounds at Johannesburg, So. Africa.

Nov. 15, 1952—Jimmy Carruthers won the title by knocking out Vic Toweel in one round at Johannesburg, So. Africa.

History of the Flyweight Class

The flyweight class was created in England during 1910, when it was given official recognition, with the scaling mark set at 108 pounds. Prior to this the smallest of the small battlers had to do the best they could against the 118 pounders of the bantam division. America followed suit the same year by recognizing the flyweight grade. The first championship fight at the weight brought together Jimmy Wilde of England, and Zulu Kid, of the U. S. A. Battles staged were as follows:

Dec. 18, 1916—Jimmy Wilde knocked out Zulu Kid, at London, England, in 11 rounds.

Feb. 11, 1921—Johnny Buff outpointed Frankie Mason at New Orleans, in 15 rounds.

(This was for American flyweight title.)

Sept. 14, 1922—Pancho Villa knocked out Johnny Buff, at Ebbets Field, Brooklyn, in 11 rounds.

March 1, 1923—Frankie Genaro outpointed Pancho Villa at Madison Square Garden, New York City, in 15 rounds.

June 18, 1923—Pancho Villa knocked out Jimmy Wilde at Polo Grounds, New York City, in 7 rounds.

(Villa was recognized as world's flyweight champion, although he had lost a decision to Frankie Genaro. Villa died in July, 1925, and Genaro claimed the title.)

August 22, 1925—Fidel La Barba outpointed Frankie Genaro at Los Angeles, Cal., in 10 rounds.

(La Barba was recognized as world's flyweight champion, but retired from the ring in 1927.)

Dec. 16, 1927—Corporal Izzy Schwartz outpointed Newsboy Brown at New York City, in 15 rounds.

(Schwartz was recognized as flyweight champion by the New York Boxing Commission, but conditions in the class became completely confused, and did not become stabilized until the commission staged an elimination tourney in the beginning of November, 1929.)

March 21, 1930—Midget Wolgast outpointed Black Bill at New York City, in 15 rounds.

(This was in the finals of the elimination tourney ordered by the New York Boxing Commission, which recognized Wolgast as champion of the flyweights.)

Dec. 26, 1930—Frankie Genaro and Midget Wolgast fought a draw at New York City, in 15 rounds.

(Genaro was the National Boxing Association champion in the flyweight class. Both claimed the title.)

Oct. 26, 1931—Young Perez knocked out Frankie Genaro at Paris, France, in 2 rounds.

(The bout was staged at the title limit, and Perez was recognized by the I. B. U. of Europe as world title holder.)

Oct. 31, 1932—Jackie Brown knocked out Young Perez at Manchester, England, in 13 rounds, and Brown was recognized throughout Europe as title holder.

Sept. 16, 1935—Filipino Small Montana outpointed Midget Wolgast at Oakland, Cal., in 10 rounds.

(Bout advertised as being for world's flyweight championship, and Montana claimed the title. This, however, was erroneous, as only the American title was at stake.)

Sept. 8, 1935—Benny Lynch knocked out Jackie Brown at Manchester, England, in 2 rounds. And Lynch was generally accepted as world title holder.

Jan. 9, 1937—Benny Lynch outpointed Filipino Small Montana at London, England, in 15 rounds to gain international recognition.

June 29, 1938—Lynch retired from the class, after his fight with Jackie Jurich, in Glasgow, Scotland, because he was far overweight and was ruled out by the British Board of Boxing Control.

September 22, 1938—Jackie Jurich went to England to fight Peter Kane for what the British recognized as a world title bout, though Jurich was not the U. S. champion at the time. He was defeated by Kane, in 15 rounds.

In America, the dispute between Jurich and Montana as to the U. S. championship, was decided on March 3, 1939, when Montana was knocked out in the 7th round at Hollywood. Then on October 4, Jurich again beat Montana, this time in 10 rounds at Oakland, and Jurich became the undisputed U. S. title holder of the flyweight division.

Kane's record was so far superior to that of Jurich or Montana, that he was generally recognized as world champion, especially because only three months before Lynch's retirement, he had fought Lynch a draw in 12 rounds, at the weight.

When the World War started, Kane was forced into temporary retirement after he had given up the flyweight title to enter the bantam class. Thus in 1941 and 1942 the title of world flyweight champion was vacant.

On June 19, 1943 Jackie Paterson knocked out Peter Kane in one round in Scotland to gain international recognition as world champion.

In 1946 Paterson successfully defended his title when he defeated Joe Curran in 15 rounds on July 10.

On Oct. 20, 1947, Rinty Monaghan defeated Dado Marino in London in 15 rounds to win N. B. A. recognition as title holder after Paterson had failed to go through with contest he had arranged with Marino for the title. Paterson however, was still recognized as world champion by the British Board.

On March 23, 1948, Monaghan stopped Paterson at Belfast in 7 rounds to win the crown.

With Rinty Monaghan retired, on April 25, 1950 Terry Allen won the vacant crown by defeating Honore Pratesi over 15 rounds at London, England.

August 1, 1950—Dado Marino won the title by outpointing Terry Allen over 15 rounds at Honolulu, Hawaii.

May 19, 1952—Yoshio Shirai won a fifteen round decision over Dado Marino to gain the title, Tokyo, Japan.

HISTORY OF JUNIOR TITLES

ON APRIL 29, 1946, in Boston, Tippy Larkin, of Garfield, N. J., defeated Willie Joyce, of Gary, Indiana, in a twelve round bout which the Massachusetts State Athletic Commission recognized as for the Junior Welterweight Championship of the World and for which the winner, Larkin was presented with a belt.

Although junior divisions are not generally recognized, a history of this synthetic division is in order because of the many queries received concerning this class and the probability that it may be revised.

When the first New York State Athletic Commission under the Walker Law was appointed in 1920, it inherited a set of rules adopted by the state legislature which provided for junior classes in boxing. These were a junior flyweight class with a limit of 109 pounds, junior bantam division with a limit of 115 pounds, junior featherweight, 122 pounds, junior lightweight, 130 pounds, and a junior welter class with a limit of 140 pounds.

No records exist of any junior titleholders except those of junior lightweight and junior welterweight. In 1930, ten years after taking office, the New York Boxing Board abolished these weight divisions and a few years later all other states followed. Listed below are the champions as they then were recognized up to the discontinuation of junior classes.

Junior Welterweight Championship Battles

1922—Pinkey Mitchell was acclaimed champion of the newly created 140 pound class by popular vote.

1926, Sept. 21—Mushy Callahan outpointed Pinkey Mitchell, 10 rounds, Vernon, Cal.

1930, Feb. 18—Jack Kid Berg won from Mushy Callahan, by knockout, 10 rounds, London, England.

1931, Apr. 24—Tony Canzoneri stopped Jack Kid Berg, 3 rounds, Chicago, Ill.

1931, July 18—Johnny Jadick outpointed Tony Canzoneri, 10 rounds, Philadelphia, Pa.

1933, Feb. 20—Battling Shaw won decision over Johnny Jadick, 10 rounds, New Orleans, La.

1933, May 21—Tony Canzoneri defeated Battling Shaw, 10 rounds, New Orleans, La.

1933, June 23—Barney Ross won from Tony Canzoneri, 10 rounds, Chicago, Ill.

1946, April 29—Tippy Larkin defeated Willie Joyce, 12 rounds, Boston, Mass.

Junior Lightweight Championship Battles

1921, Nov. 18—Johnny Dundee and George K. O. Chaney met to determine the leadership of the newly created 130 pound class. Dundee was declared the winner on a foul, 5 rounds, New York City.

1923, May 30—Jack Bernstein won from Johnny Dundee, 15 rounds, New York City.

1923, Dec. 17—Johnny Dundee defeated Jack Bernstein, 15 rounds, New York City.

1924, June 29—Steve Kid Sullivan won from Johnny Dundee, 15 rounds, Brooklyn, N. Y.

1925, Apr. 1—Mike Ballerino won from Steve Kid Sullivan, 10 rounds, Philadelphia, Pa.

1925, Dec. 2—Tod Morgan knocked out Mike Ballerino, 10 rounds, Los Angeles, Cal.

1929, Dec. 19—Benny Bass scored knockout over Tod Morgan, 2 rounds, New York City.

1931, July 15—Kid Chocolate stopped Benny Bass, 7 rounds, Philadelphia, Pa.

1933, Dec. 25—Frankie Klick defeated Kid Chocolate on disqualification, 7 rounds, Philadeplhia, Pa.

1946—Tippy Larkin.

1949—Sandy Saddler.

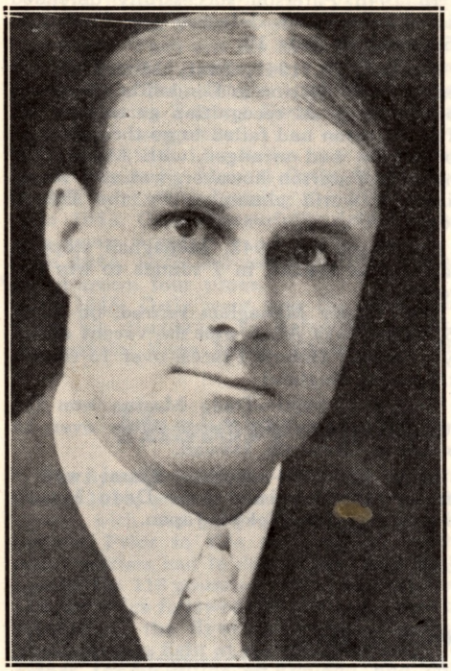

TEX RICKARD
Who made boxing a huge commercial enterprise.

MIKE JACOBS
The man who succeeded Rickard as the world's leading promoter.

JACK SOLOMONS
The Master Mind of European boxing.

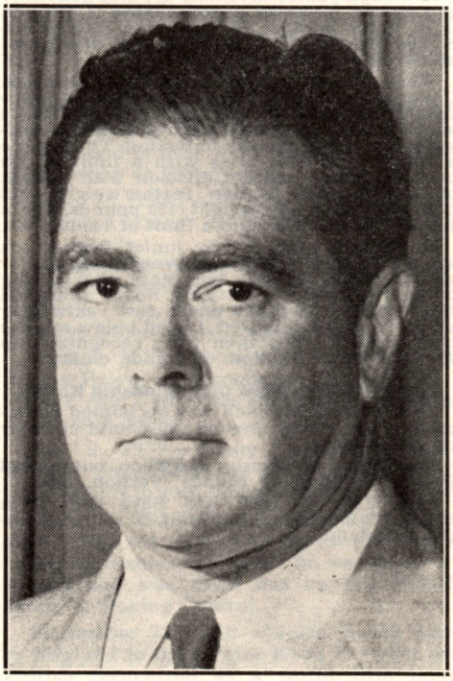

JIM NORRIS
The King of Pugilism in America.

CHAMPIONSHIP SECTION

In this section will be found the complete record of all champions from the early days of pugilism in England to the present day.

HEAVYWEIGHT DIVISION

JAMES FIGG

(First Heavyweight Champion)

Born, 1695, Thane, Oxfordshire, Eng. Weight, 185 lbs. Height, 6 ft.

James Figg came to the front as a fistic professor about 1719. Prior to that date he was known as a successful swordsman and cudgel expert, but when he opened an academy devoted principally to boxing, his fame spread, and it was not long before he was universally recognized as the champion of England. His academy was called Figg's Amphitheatre, and its proprietor was ready at all times to accommodate any challenger looking for a match.

Among those he defeated about 1720 were: Timothy Buck, Tom Stokes, Bill Flanders, and others.

In 1723 Figg defeated Chris Clarkson in a fierce battle of half an hour.

Other boxing academies sprung up in London and there was considerable rivalry between them.

Figg fought Ned Sutton three times, winning all three battles. In the first one the men fought with cudgels and then with their fists.

The first of the champions died in London on December 8, 1734.

JACK BROUGHTON

Born, 1704. Weight, 196 lbs. Height, 5 ft. 10½ in.

Jack Broughton was the third recognized heavyweight champion of the prize ring. His name has come down in fistic history as the Father of Boxing, because it was he who first drew up and put into action a set of rules governing contests between the ropes, rules which provided the foundation for those sponsored by the Marquis of Queensberry, when the bare knuckles gave way to gloves. Broughton reigned from 1729 to 1750, having won his title by defeating Tom Pipes and Bill Gretting. He was dethroned by Jack Slack, who beat him in fourteen minutes on April 10, 1750. Broughton then retired. He died in London at the age of eighty-five, during the third week of January, 1789. He left an estate of $35,000, a goodly sized fortune for that period.

JACK SLACK

Jack Slack, fourth heavyweight champion of England. Born, Norfolk, Eng. Weight, 202 lbs. Height, 5 feet 8½ inches. In 1744 he whipped Daniel Smith, and beat him again in less than 20 minutes on November 12 of the same year. He fought and won several bouts at the London Amphitheatre during that period, but suffered a reverse, when George Taylor knocked him out in 25 minutes, on January 31, 1750.

On April 11, 1750, Slack won the heavyweight championship by defeating Jack Broughton in 14 minutes. Broughton's backer, the Duke of Cumberland, wagered and lost $250,000 on Broughton. On July 8, 1751, Slack beat a giant Frenchman, Monsieur Pettit, in 25 minutes, and on March 13, 1755, he knocked out Cornelius Harris in 20 minutes. On October 20, 1759, the champion whipped Jack Moreton in 35 minutes. Slack lost the title on June 17, 1760, when he was decisively beaten by William Stevens, the "Nailer," and retired. He died in 1778.

TOM JOHNSON

(Thomas Jackling)

Born, 1750, Derby. Weight, 202 lbs. Height, 5 ft. 10 in.

Thomas Jackling, the fourteenth heavyweight champion, fought his first professional contest at Walworth in June, 1873, with Jack Jarvis. He defeated Jarvis in 15 minutes, winning in such spectacular fashion that the victory earned him widespread reputation as a youngster to be reckoned with. His other battles were as follows:

1784

Mar. —Johnson beat the "Croydon Drover" in 27 mins.

June —Beat Stephen (Death) Oliver in 35 mins. Oliver was blinded in both eyes and beaten severely.

1786

Feb. —Beat Jack Towers in less than 15 mins.

June —Beat a big fellow named Bill Fry in 30 mins.

June 11—Beat Bill Love in 4 mins.

1787

Jan. 18—Beat Bill Warr in 1 hour 40 mins. at Okingham.

Dec. 19—Johnson defeated Michael Ryan, the Irish champion in 30 mins.

1789

Feb. 11—Johnson defeated Michael Ryan in 33 mins., at Rickmansworth.

Oct. 22—Johnson beat Isaac Perrins in 62 rds., 1 hr. 20 mins., at Banbury for $1,250 a side.

1791

Jan. 17—Johnson lost to Ben Brain (Big Ben) in 18 rds. and the title went with it. It was Tom's last battle.

Johnson died Jan. 21, 1797.

DANIEL MENDOZA

Born, July 5, 1764, Aldgate, London. Nationality, Spanish-English-Jew. Weight, 160 lbs. Height, 5 ft. 7 in.

Daniel Mendoza was the first Jewish champion of the world and the sixteenth heavyweight champion of England. He was also the first fighter to cultivate and develop scientific boxing, and the adoption of his methods by contemporaries and later exponents of the fistic art, may be said to have revolutionized the prize ring. His first registered battle was with a big fellow known as Harry the Coalheaver, who he defeated in 40 minutes. Other contests were as follows: Defeated Thomas Wilson, John Horn, Harry Davis, John Lloyd, Tom Monk, John Hand, Bill Move, John Williams, Richard Dennis, Geo. Cannon, Al Fuller, Tom Spencer, Wm. Taylor, John Knight, John Braintree, Wm. Bryant, John Matthews, Tom Tyne, Geo. Hoast, Geo. MacKenzie, John Hall, Wm. Cannon, Geo. Barry, Geo. Smith, Wm. Nelson.

1787

Apr. 17—Sam Martin, Barnet, Eng.------W 10
—Wm. Warr ----------W 23

May 3—Richard Humphries, Epping----L —

1788

Jan. 9—Richard Humphries, Odiham, Eng. ----------L 29 min.

1789

May 6—Richard Humphries, Stilton, Eng. ----------W 52 min.

1790

Sept. 29—Richard Humphries, Doncaster, Eng. ----------W 15 min.

1792

May 14—Bill Warr, Croydon, Eng.--W 23 rds.

1794

Nov. 12—Bill Warr, Bexley Common W 15 min.

1795

Apr. 15—John Jackson, Hornchurch, Eng. ----------KO by 9 rd.

1806

Mar. 21—Harry Lee, Grimsted Green W 53 rds.

1820

July 4—Tom Owen, Banstead Downs----L 12

After retirement, Mendoza became London's most celebrated boxing instructor, operating a school-at-arms which was widely patronized by the nobility and sport patrons. He also toured England, Ireland and Scotland with Astley's Circus. He died in London, aged 73, on September 3, 1836.

JOHN JACKSON

Born, September 25, 1769, London, England. Weight, 202 lbs. Height, 5 ft. 11 in.

Known as "Gentleman Jackson" because of his polished demeanour and charitable deeds, John Jackson was also an athlete of note outside of the prize ring, having won distinction as a jumper and sprinter, despite his bulk. Before turning professional he was noted as an exceptionally clever amateur boxer. His principal battles were:

1788

June 9—Jackson defeated Wm. Fewterell, who had never been beaten before, in 1 hr. 7 mins., at Smithfield Bottom, Croydon.

1789

Mar. 12—Jackson gave up to George Ingelston in 20 mins. on account of breaking his leg in falling.

1795

Apr. 15—Jackson defeated Daniel Mendoza in 9 rds. at Hornchurch, Essex.

Jackson retired after his Mendoza match.

Jackson died in London on October 7, 1845, and was buried in Brompton, where a handsome marble monument was erected to his memory.

RICHARD HUMPHRIES

(The Gentleman Fighter)

1784

Oct. —Bently, Einfield ----------W 40 min.

1785

—Dick Smith, Leystone, Essex ----------W 27 min.

1786

May 3—Sam Martin, Newmarket-W 105 min.

1787

Sept. 9—Dan Mendoza, Epping ----W

1788

Jan. 9—Dan Mendoza, Odiham----W 28 min.

1789

May 6—Dan Mendoza, Stilton------L 52 min.

1790

Sept. 29—Dan Mendoza, Doncaster--L 15 min.

TOM OWEN

Born, December 21, 1768, Portsea, England. Weight, 168 lbs.

1796

Nov. 14—Hooper, Harrow ----------W 50

1797

Feb. —Hooper, near Harrow ------W

Aug. 20—Jack Bartholomew, Sunbury Common -------L 30 min.

—J. Houssa ----------L

1799

—Davis, Depthford ---------W

1820

July 4—Dan Mendoza, Banstead Downs ----------W 12

Died December 13, 1843, Plumstead, near Woolwich. Owen is credited with being the inventor of the dumbbell.

TOM CRIBB

Born, July 8, 1781, Hanham, Eng. Weight, 196 lbs Height, 5 ft. 10 in. One of England's most celebrated champions. His defeats of Tom Molineaux were his outstanding performances. Died May 11, 1848.

1805

Jan. 7—Geo. Maddox, Wood Green----W 76

Feb. 15—Tom Blake, Blackheath--------W 20

May 21—Ikey Pig, London ----------W 11

July 20—Geo. Nichols, Blackwater------L 52

Oct. 8—Bill Richmond, Hailsham--W 90 min

1807

Apr. 8—Jem Belcher, Moulsey Hurst---W 41

1808

May 1—George Horton, Woburn--------W 25

Oct. 25—Bob Gregson, Moulsey Hurst----D 23

1809

Feb. 1—Jem Belcher, Epsom Downs----W 31

1810

Dec. 18—Tom Molineaux, Copthall Common ----------W 33

1811

Sept. 28—Tom Molineaux, Wymondham--W 11

GEORGE TAYLOR

Third Heavyweight Champion

Defeated Jack Slack and other pugilists of note to win title. In turn was defeated by Tom Faulkener in an hour and 17 minutes in contest of great courage and skill. Taylor, who was blind in one eye, lost complete sight in this championship fight and died three months later. He was a hard hitter and clever boxer. Died in December, 1758.

GEORGE MEGGS, THE COLLIER

Had little boxing skill. Won the championship by defeating Bill Stevens, the Nailer. That was Meggs' best fight. Was a fighter of inferior ability.

HARRY SELLERS

(Claimed Title of England in 1776)

Born Aug. 10, 1753. Weight, 178 lbs. Height 5 ft. 11½ in.

Sellers was a game fighter. His first match of importance was with Peter Corcoran, October 10, 1776, at Staines, when Sellers won in 28 mins. Other fights follow:

1777

June 4—Sellers defeated Joe Hood in a hard battle of a little under the hour.

July 2—Sellers again defeated Joe Hood in 30 mins.

1778

June—Sellers beat Bill Stevens, the champion, in 10 mins. Stevens was too old and never had a chance against the younger man, being merely a shell of his former self.

1780

Sept. 25—Sellers was beaten by Duggan Fearns (called Jack Fearns in some books) in one minute 30 seconds. Some of the boxing historians have referred to this battle as a "frame" but nothing more is known of it.

1785

June 7—Sellers was defeated by Wm. Harvey in 20 mins.

JEM WARD

Champion from 1822-1831—Known as the "Black Diamond." Eldest of seven children Born December 26, 1800, the day known throughout the British Empire as "boxing day." Was adept in boxing and wrestling. Was a coal-whipper at sixteen. Received two championship belts. His hobby was painting. Had an inborn gift of artistic talent. Was also a devotee of music. Died at age of 84.

NICK WARD

Was British Champion from 1835 to 1841. Was born on April 1, 1811. He had a successful career as a fighter. After retirement he became a publican in Liverpool, then in London. He died on February 17, 1850. Was a nephew of Jem Ward.

JEM BELCHER

Born, April 15, 1781, Bristol, Eng. Nationality, British. Weight, 182 lbs. Height, 5 ft. 11½ in. Twentieth heavyweight champion of the London Prize Ring.

1798

Mar. 16—Jack Britton, Bristol------W 33 min.

1799

Apr. 15—Paddington Jones, Wormwood Scrubbs ----------W 33 min.
Aug. 15—Jack Bartholomew, Uxbridge--D 51

1800

May 15—Jack Bartholomew, Finchley--W 17
Dec. 22—Andrew Gamble, Wimbledon---W 5

1801

Mar. 16—Joe Berks, Camberwell--------W 14
Nov. 25—Joe Berks, Hurley----------W 16

1802

Aug. 20—Joe Berks, London----------W 14

1803

Apr. 12—Jack Firley, Linton----------W 11

1805

Dec. 6—Henry Pearce, Near Doncaster--L 13

1807

Apr. 8—Tom Cribb, Mousley Hurst-----L 41

1809

Feb. 1—Tom Cribb, Epsom Downs------L 31
Died, July 30, 1811.

BILL STEVENS

Born, 1736. Weight, 190 lbs. Height, 5 ft. 10 in.

Bill Stevens, better known to the Fancy as "The Nailer," engaged in several minor contests of which no records are available. His first officially listed battle was with Jacob Taplin, at Marylebone Basin, which he won on a clean knockout in 30 minutes. Other battles were as follows:

1760

June 17—Stevens defeated Jack Slack for the title by a knockout in 17 mins.

1761

Mar. 2—Stevens lost to George Meggs in 17 mins.

Later he was matched with John Maguire on July 4, 1769, and beat him in 20 mins. His last battle was with Harry Sellers in June, 1778, the latter winning in 10 mins.

Stevens died in London, in. 1781.

BENJAMIN BRAIN

(Big Ben, Champion of England)

Born, 1753, Bristol. Weight, 200 lbs. Height, 5 ft. 10 in.

Brain was a coal miner and was matched with Jack Clayton, the champion of Kingswood, for his first battle, in 1774. He won after a hard fight and followed by beating Bob Harris.

1786

Oct. 31—Brain won from John Boone, "The Fighting Grenadier" at Bloomsbury. After 30 mins. of fighting Brain's two eyes were almost closed when toughs broke into the ring. During the melee a surgeon lanced Brain's eyes and restored his vision. Inside of ten minutes Boone tossed the towel.

1788

Oct. 31—Brain defeated W. Corbally in 20 mins. at Navestock.

1789

Oct. 23—Ben defeated Jack Jacombs in 2 hrs. 5 mins. at Banbury.
—Brain forfeited $500 to Tom Johnson on account of illness.
—Brain defeated Tom Tring in 12 rds. at Dartford.

1790

Aug. 30—Brain fought draw with Wm. Hooper, the Tinman, of 3 hrs. 30 mins., 180 rounds, at Chapel Row Level, near Newbury.

1791

Jan. 17—Brain defeated Tom Johnson in 18 rds. for the title at Wrotham, in Kent.

Died April 8, 1794, still champion.

DAN DONNELLY

(Champion of Ireland)

Born, March, 1788, Dublin. Weight, 185 lbs Height, 5 ft. 11¾ in.

Dan Donnelly's name has lived in both Celtic song and story as the first Irish champion, and the only pugilist on whom the honor of knighthood is said to have been conferred, the occurrence taking place at a banquet given by the Lord Lieutenant of Ireland to the pugilist. Donnelly's first recorded battle shows him winning from Tom Hall in 20 minutes. His greatest victory was achieved on December 13, 1815, when he defeated George Cooper, an English pugilist, in 11 furious rounds, on the Curragh of Kildare.

Soon after Donnelly went to England and made a tour with Jack Carter, drawing big crowds wherever they appeared.

1819

Mar. 18—Jack Carter, London----------D 8
July 21—Tom Oliver, Crawley Hurst, England ----------W 34

Over $500,000 was wagered on the result.

Donnelly returned to Ireland and gave exhibitions with George Cooper and Bob Gregson, meeting with great success.

Donnelly and Jack Carter were matched for Nov. 25, 1819, at Curragh, near Dublin, but a dispute over the splitting of the purse resulted in the contest being called off. Don led a pretty gay life for a time and was taken ill, dying on Feb. 18, 1820, just 32 years of age.

JOHN GULLY

Born, 1783, Bristol, England. Weight, 190 lbs. Height, 6 ft.

John Gully, son of a Bristol butcher, was in a debtor's prison, when Henry Pearce, twenty-first heavyweight champion, paid him a visit. Gully had some reputation as a boxer and Pearce sparred with him in his jail quarters.

Gully made such a good showing that the news went abroad, and a British sportsman named Fletcher Reid, paid Gully's debts, had him discharged from custody and pitted him against Pearce on October 8, 1805. Gully was beaten after a sixty-four round fight, lasting one hour and seventeen minutes, but the loser's reputation was greatly enhanced by the splendid fight he made.

When Pearce retired as a result of ill health, Gully was universally recognized as his successor to the title. Two years later, on October 14, 1807, Gully met Bob Gregson, the latter having defeated Jem Belcher and Henry Pearce, some time previously. Oct. 14, 1807, at Six Mile Bottom, Gully and Gregson fought a terrific battle of 36 rounds, Gully winning. They met again on May 10, 1808, at Woburn. Gully won in twenty-four rounds.

He became wealthy and in 1832, as the result of a bet, he became a candidate for Parliament and was elected. He served two terms and then resigned. He died March, 1863, at Durham.

TOM PADDOCK

Born, 1824, Redditch, England. Weight, 175 lbs. Height, 5 ft. 9 in.

After winning several unimportant by-battles, young Tom Paddock forged to the front by decisively defeating a veteran, Elijah Parsons, on January 20, 1844. On January 27, 1846, Paddock beat Nobby Clarke in 42 rounds at Coleshill Castle, and defeated him again on April 6 at Stoney Stratford, in 35 rounds.

1850

June 5—Bendigo, Mildenham ---------LF 49
Dec. 17—William Perry, the Tipton Slasher LF 22

1851

Sept. 3—Harry Paulson ----------L 71
Dec. 16—Harry Paulson ----------W 86

1854

Feb. 14—Harry Paulson ----------W 102
Lasting nearly three hours.
July 18—Aaron Jones ----------W 121
August, 1854, claimed heavyweight title and was recognized, as leading claimants, Perry and Broome, refused to meet him.

1855

June 26—Aaron Jones ----------W 61
Dec. 12—Harry Broome, Stratford------W 51
Ill health kept Paddock out of ring for nearly three years.

1858

June 15—Tom Sayers, for championship—L 21
Lost to Sam Hurst, the "Staleybridge Infant" in 5 rounds, in 1860 and then retired.
Paddock died on June 30, 1863, after a lingering illness, in his thirty-ninth year.

TOM FAULKNER

Born, 1737, at Deptford, Eng. Weight, 175 lbs. Height, 5 ft. 9 in.

Tom Faulkner was no less famous as a cricket player than as a pugilist, and was remarkable for the fact that he was successful in both sports after he had passed the age of fifty. When George Taylor was champion, Faulkner fought him twice, losing on each occasion. But they met for a third time, and at the end of one hour and fifteen minutes Taylor tossed in the sponge.

1759

Apr. 8—Faulkner defeated Joe James in 10 minutes at Putney, Surrey.

1791

Mar. 21—Faulkner defeated W. Thornhill at Studley.

BILL DARTS

(Champion of England 1764)

Born, 1741. Weight, 187 lbs. Height, 5 ft. 10 in.
Fought Tom Jachau at Guilford, in May, 1766. The bout lasted forty minutes, Jachau being knocked out. Darts whipped Dogget, the Bargeman, in 20 mins.

1767

Oct. 13—Darts beat Swansey, the Butcher, in 15 mins. at Epping Forest.

1769

June 27—Lyons, the Waterman, defeated Darts in 45 minutes and claimed the championship at Kingston.

1770

Mar. 25—Darts beat Death (Stephen) Oliver.

1771

May 18—Darts lost to Peter Corcoran.

HENRY PEARCE

(The Game Chicken)

Born, 1777, Bristol, Eng. Weight, 175 lbs. Height, 5 ft. 9 in.

1803

June 3—Jack Firley, London ----------W 10
Aug. 12—Joe Berks, London ----------W 15

1804

Jan. 23—Joe Berks, Wimbledon --------W 24

1805

Mar. 11—Elias Spray, Hampton ----------W 29
Apr. 27—Stephen Carte, Shepperton----W 25
Oct. 8—John Gully Hailsham ----------W 64
Dec. 6—Jem Belcher, Near Doncaster--W 18
Died April 30, 1809.

TOM OLIVER

Born, June, 1789, Breadlow, Buckinghamshire, England. Weight, 184 lbs.

1813

May 15—George Cooper, London--- W 17 min.

1814

May 17—Ned Painter, London ----------W --

Tom lost to Ned Kimber in 1 hour and 40 minutes in 1815, but later defeated Ned Hopping, Harry Lancaster, William Ford and N. Painter. The fight with Ford lasted 2 hours and 10 minutes.

1816

Oct. 4—Jack Carter, Carlisle, Eng.-----L 32

1818

July 10—Bill Neat, London ----------KO by 28

1819

May 28—Black Kendrick, London--------W 30
July 21—Dan Donnelly, Crawley Hurst--L 34

1820

Jan. 13—Tom Shelton, London ----------W 39
July 17—Ned Painter, No. Walsham-----L 12
—Tom Spring, London ------L 55 min.

1821

Feb. 20—Ned Painter, Arlington, Eng.---L 25
June 12—Tom Hickman, Blindlow Heath-L 9
Aug. 9—Jem Turner, London-------L 25 min.
Nov. 6—Bill Abbott, Mousley Hurst-----L 33

WILLIAM PERRY

(The Tipton Slasher)

Born, March 21, 1819, Tipton, Eng. Weight, 185 lbs. Height, 6 ft. ½ in.

1836

Dec. 27—Ben Spilsbury, Oldbury--------W 7

1837

Nov. 22—Jem Scunner, Wolverhampton-W 31

1842

Dec. 14—Chas. Freeman, Sawbridgeworth Plce. Stpd. 40
Dec. 18—Chas. Freeman, Taplow---------D 10
Dec. 20—Chas. Freeman, Cliffe Marshes-LF 38

1843

Dec. 19—Tass Parker, Dartford-Plce. Stpd. 67

1844

Feb. —Tass Parker, Horley----------W 133

1846

Aug. 4—Tass Parker, Lindrick Common W 23

1850

Dec. 17—Tom Paddock, Woking Common WF 22

1851

Sept. 29—Harry Broome, Mild'nhall-LF 33 min.

1857

June 16—Tom Sayers, Down R. Thames--L 11
Died Wolverhampton, Jan. 18, 1881.
The police forced shifting places in the Freeman-Perry battles. Freeman weighed 276 pounds and stood 6 ft. 10½ inches. Perry lost last bout by going down without being hit.

BEN CAUNT

Born, Hucknall Torkard, Eng. Weight, 210 lbs. Height, 6 ft. 2½ in.
Ben Caunt won several minor contests around the country hamlet where he lived and worked as a game keeper. His first regular ring battle was on July 21, 1835, with William Thompson, who later became famous as "Bendigo." Caunt lost in 22 rounds. On August 17, 1835, Caunt whipped William Butler in 14 rounds, and on November 4 of the same year, beat Bill Boneford in 6 rounds.

1838

April 3—Caunt won from Bendigo on alleged foul in 75th round, claim being made that Bendigo went down without being hit. Caunt was terribly punished. A riot followed the decision of the referee. Caunt afterwards claimed the championship.

1840

Oct. 26—Bill Brassey, Six Mile Bottom-W 101
Caunt again claimed the championship.

1841

Feb. 2—Nick Ward, London----------LF 7
May 11—Nick Ward, Long Marxden-----W 35
Caunt then made a trip to America and challenged the world, but nothing came of it.

1845

Sept. 9—Bendigo, Stoney Stratford----LF 93

1857

Sept. 22—Nat Langham ----------D 60

Ben Caunt died Sept. 10, 1861, from pneumonia.

NAT LANGHAM

Born, May, 1820, Hinckley, Leicestershire. Weight, 156 lbs. Height, 5 ft. 10 in.

Nat Langham, was one of the greatest of the British middleweights, so good that at one time he was a favorite with the English ring patrons as a candidate for the heavyweight crown. He was the only man who ever beat the celebrated Tom Sayers. His first recorded battle lists him as beating Tom Lowe in 43 rounds. He also defeated Bill Crozier and Ned Ellis in 8 rounds each. Other battles were:

1843

Feb. 9—William Ellis ----------W 8

1845

June 12—Doc. Campbell, 35 mins.--------W 27

1847

May 4—Wm. Sparks of Australia-------W 67

1851

May —Harry Orme, 2 hours, 59 mins..L 117

1853

Oct. 18—Tom Sayers, Lakenheath-------W 61
—George Guttridge, for title----W 93

1857

Sept. 9—Ben Caunt ----------D 60

Nat Langham died September 1, 1871.

TOM SPRING

Born, February 22, 1795, Fownhope, Herefordshire. Weight, 186 lbs. Height, 5 ft. 11½ in.

Tom Spring was the first holder of a world's heavyweight championship title to adopt a special fighting moniker. His real name was Thomas Winter. He might best be described as the Jim Corbett of his time, for he excelled in speed, grace and scientific boxing but never earned the reputation of a hard hitter. Like Mendoza, he did much toward eliminating the crude slugging methods of the ring. His first professional engagement was with John Hollands, a giant in size, whom he defeated quickly through sheer cleverness.

1814

June 12—Jack Henley ----------W 11

1817

Sept. 9—Bill Stringer ----------W 29

1818

Apr. 1—Ned Painter, Mickleham Downs W 31
1 hour 29 mins.

Aug. 7—Ned Painter, Russia Farm------L 42

1819

May 4—Jack Carter, Crawley Downs---W 71
Hard battling, 1 hr. 55 mins.

Spring then went on a sparring tour with Tom Cribb, the Champion, meeting all comers.

Dec. 20—Ben Burn ----------W 11

Another match was made with Ned Painter, but latter forfeited.

1820

May 16—Young Bob Burn, Epson Downs W 18

June 27—Josh Hudson, Mousley Hurst----W 6

1821

Feb. 20—Tom Oliver, Arlington Corners-W 25

Tom Cribb retired in 1821 and handed the belt to Tom Spring.

1823

May 17—*Bill Neat, Hinckley Downs-----W 8
37 mins.

*Neat broke his arm in the 6th round.

1824

Jan. 7—Jack Langan, Worcester--------W 77
2 hrs. 29 mins.

June 8—Jack Langan, Warwick---------W 76

Spring retired after his last battle with Langan, became an inn-keeper, and died on August 20, 1851.

JACK LANGAN

Born, May, 1798, Clondaton, Ireland. Weight, 165 lbs. Height, 5 ft. 9 in.

Jack Langan, known in his day as "The Irish Champion," was a deep-sea sailor at fourteen and had many fights while afloat and in foreign ports. This first genuine ring contest was with Jemmy Lyons, whom he whipped in 25 minutes. He beat Pat McGuire in 10 minutes, knocked out Mike Angin in one round and followed this victory up by beating Jim Savage in a battle of over two hours. Next he defeated Paddy Moran in 14 rds. and a week later whipped Tom, brother of Paddy, in 3 rds. Soon after he twice beat a fellow named Bill Norman of Dublin in short battles, 9 rds. and 4 rds. Pat Slantlea fell before Langan in 13 rds. and Dan Dalton was beaten in 4 rds.

1818

Langan fought Pat Holton at Ballendin, but at end of one hour toughs broke up the fight and it was called a draw. He next fought Pat Carney and whipped him in 3 rds., but again the ring was broken into and Jack did not receive the purse.

1819

May 29—Owen McGowen, Curragh------W 36

1823

Apr. 30—Matthew Vipond, Lydia Island,
Eng. ----------W 8

1824

Jan. 7—Tom Spring, Worcester---------L 77

June 8—Tom Spring, Warwick, Eng.-----L 76

Langan died at Cheshire, Eng., March 17, 1846, aged 47 years.

HARRY BROOME

Born, 1826, Birmingham. Weight, 165 lbs. Height, 5 ft. 9½ in.

Harry Broome began fighting professionally at the age of sixteen, starting his ring career by victories over Hal Mitchell and Bying Stocks. On October 11, 1843, he beat Fred Mason in 39 rounds. On December 10, 1845, the ring was broken into during the 81st round of his battle with Joe Rowe. Action was discontinued, and the battle was resumed on May 6 of the following year, according to ring custom of that time. Broome then finished his opponent in 27 rounds. Broome's battle with Ben Terry at Shrivenham on February 3, 1846, also wound up in a riot in the thirty-fifth round. The stakes were drawn and Terry refused to fight Broome again. On April 18, 1853, Broome beat Harry Orme in 31 rounds. During 1855 Broome forfeited to Tom Paddock. He then retired, but later agreed to meet Paddock; they fought at Stratford, December 12, 1855, Paddock winning in 51 rounds. Harry Broome died November 2, 1865.

SIMON BYRNE

Born, 1806, Ireland. Nationality, Irish. Weight, 190 lbs. Height, 6 ft. 1 in.

Simon Byrne fought some of the best men of his day in Ireland and Scotland. Among others, he defeated Mike Larkins at Brassington Course, Ireland, on June 4, 1825, in 138 rounds, and on February 17, 1826, was robbed of a victory over Jack Manning in the Emerald Isle, when police stopped the proceedings, just as Byrne was winning. On May 3, 1827, Byrne knocked out Alexander McKay, near Glasgow, in 5 rounds, lasting 45 minutes; and in the same place, on August 30, 1927, whipped Bill Avery in 36 rounds, lasting 1 hour and 35 mins.

Byrne went to London and challenged the then heavyweight champion, Jem Ward, but though a match was made, Ward defaulted, pleading illness. On June 2, 1830, Byrne defeated Sandy McKay at Selcey Forest in 47 rounds. McKay died as a result of the combat, and Byrne was tried for manslaughter, but acquitted. Byrne and Jem Ward fought for the title on July 12, 1831, Ward winning in thirty-three rounds of desperate milling. On May 30, 1833, Jem (Deaf) Burke beat Byrne near Ascot racetrack in 50 rounds, lasting three hours and sixteen minutes. The fight was a brutal one and Byrne collapsed and died as a result of his injuries. Burke was exonerated of blame for Byrne's death.

JAMES (DEAF) BURKE

Born, December 8, 1809, St. Giles, London. Weight,175 lbs. Height, 5 ft. 8½ in.

James Burke, later to be known as "the Deaf Un" in ring circles, was working as a waterman on the Thames River, when he made the acquaintance of a veteran fighter, Joe Parish, who taught him how to box and stirred the lad's ambition to become a star slugger. Parish put Burke against big Ned Murphy for a $70 purse. The contest lasted for fifty rounds, but darkness coming on, it was declared a draw and the stake divided. This was on February 4, 1828, and Burke's showing was so good that he was matched to fight Thomas (Bull) Hands. He whipped Hands in 12 rounds, on August 6 of the same year, and was fairly launched on his fighting career. Other battles were as follows:

1828

Aug 20—Young Sambo ----------W 15

1829

Mar. 10—Young Berridge, London------W 11
June 9—Bill Fitzmaurice, Herpenden Common ----------W 166
Three hours.
Aug. 25—Bill Cousens, Whetstone Commons 2 hours, 50 mins.----------L 111
Dec. 1—Young Girdler, Milford Bay---W 17

1830

Oct. 4—Andrew Gow, Temple Mills-----W 22
$25 a side.
Oct. 26—Bob Hompson, Hampden Common W 45 mins.
Nov. 16—Tim Crawley, Whetstone-------W 6

1831

Feb. 22—Jack Davis, Shepperton Range--W 12
May 28—James Blissett, near London----W 19

1832

May 8—*Jack Carter, Woolwich---------W 11
—Harry Macone, Lockington Bottom ----------W 59
*Carter breaking his arm.

1833

May 30—Simon Byrne, near London-----W 99
3 hours, 16 mins.

Byrne was so badly beaten that he died three days later, but Burke was exonerated from blame.

Burke then sailed for America and fought Samuel O'Rourke at New Orleans on May 6, 1836. O'Rourke's gang of thugs broke the ring in the third round when Burke was winning and the latter had to run to save his life. On Aug. 21, 1837, Burke beat Tom O'Connell in 10 rounds at Hart's Island, N. Y.

Burke returned to England soon after his battle with O'Connell.

Bendigo challenged Burke and a match was made for 1838, but didn't take place.

1839

Feb. 12—Bendigo, Heather, Leicestershire L 10
Lack of condition is what beat Burke.
Bendigo thereupon claimed the championship.

1840

Sept. 22—Fought Nick Ward 17 rds., lasting two hours, in terribly cold weather and rain. Toughs broke up the fight to save Ward and claim of foul was made by Ward's seconds, which were allowed two days later.

1843

June 13—Bob Castles, Rainham Ferry----W 37

Burke died of tuberculosis on January 8, 1845.

"BENDIGO"

(William Thompson)

Born, October 11, 1811, Nottingham, England. Weight, 165 lbs. Height, 5 feet, 9¼ in.

One of England's most colorful fistic characters. He engaged in a number of tough battles, then retired and turned evangelist. Became a Methodist, parson. Died on August 23, 1880, from a fall, in his 69th year.

1832

Oct. —Joe Hanley ----------W 16
Oct. —Bill Fawkes ----------W 11

1833

Mar. 17—Ned Smith ----------W 5
Apr. 12—Charles Martin ----------W 2
May 30—Lew Jackson ----------W 3
June 14—Tom Cox ----------W 9
Aug. 14—George Shelton ----------W 3
Aug. 24—Tom Burton ----------W 9
Sept. 4—Bill Mason ----------W 3
Oct. 12—Bill Winterflood, Moulds -------W 1
Nov. 27—Bill Keyworth ----------W 11

1834

Jan. 12—The Bingham Champ ----------W —

1835

July 21—Ben Caunt, Appleby House, Nottingham ----------WF 22

1836

May 24—Brassey (John Leachman), Deepcar, near Sheffield-----WF 52

1837

Jan. 24—Young Charles Langan, Newcastle-under-Lyme ------W 32
June 13—Bill Looney, Chapnel-en-le-Forth ---------W 99

1838

Apr. 3—Ben Caunt, Shepworth Common, Shelby ----------L 75
June 24—A scheduled bout with Ben Caunt cancelled.

1839

Feb. 12—James "Deaf" Burke, Heather, Leichestershire ----------WF 10

Received the championship belt of England from Jem Ward.

1845

Sept. 9—Ben Caunt, Stoney Stratford WF 93

Re-won championship he gave up upon retirement and purse of £400.

1850

June 5—Tom Paddock, Mildenham----WF 49

TOM MOLINEAUX

Born, Georgetown, S. C. Weight, 185 lbs. Height, 5 ft. 8½ in.

Tom Molineaux, reared on a Virginia plantation, was the first colored fighter to create consternation among British ring patrons, when at one time it seemed likely that he might be crowned heavyweight champion, supplanting the famous Tom Cribb. Molineaux gained some repute as a boxer in America, but no record was ever kept of his contests here. He went to England in 1809, and fought Jack Burrows, the "Bristol Unknown," on July 14, 1810, whipping him in 30 minutes. On August 21, 1810, Molineaux knocked out Tom Blake in 8 rounds. Other battles were:

1810

Dec. 10—Beaten by Tom Cribb in 33 rds. at Coptoll Common.

1811

May 21—Defeated Jim Rimmer in 21 rds.
Sept. 28—Beaten by Tom Cribb, 11 rounds, at Thistleton. Molineaux's jaw was broken. It was a savage fight.

1813

Apr. 2—Beat Jack Carter in 25 rounds.

1814

May 27—Won from Bill Fuller on alleged foul in two rounds, lasting 68 minutes, at Paisley, Scotland.

1815

Mar. 10—Beaten by George Cooper in 14 rds.

Molineaux went down hill rapidly after losing to Cooper. He drank heavily, was taken ill while touring Ireland with a boxing show, and died in the barrack rooms of the 77th Regiment of Infantry, stationed at Galway, on August 4, 1818, aged thirty-four.

BILL RICHMOND

(The Black Terror)

Born, August 5, 1763, Richmond, Staten Island, N. Y. Weight, 175 lbs. Height, 5 ft. 9 in.

General Earl Percy, one of the commanders of British forces then occupying New York,

took Richmond to England in 1777. The colored man had frequently beaten English soldiers in fights privately held by his noble patron for his friends' amusement in New York. In England Percy pitted Richmond against George Moore, who was knocked out in 25 minutes. Two successive victims were Paddy Green and Frank Mayers. He also fought the following men:

1804

Jan. 23—Geo. Maddox, Wimbledon Commons ----------KO by 3

1805

May 21—Beat Youssep, in 6 rds.
July 8—Beat Jack Holmes, in 26 rds. by K. O.
Oct. 8—Beaten by Tom Cribb in 1 hr. 30 min.

1809

Apr. 14—Beat Jack Carter in 25 mins.
—Beat Jim Atkinson in 20 mins.
July 11—Beat Ike Wood in 23 rds.
Aug. 9—Won from Geo. Maddox in 52 mins. in terrific battle. Maddox was 54 years old and age beat him.

1810

May 1—Beat Young Powers in 15 mins.

1814

Apr. —Beat Jack Davis in 13 rds.

1815

Aug. 11—Beat Tom Shelton in 23 rds. at Monday Hurst. Richmond was 52 years old and retired.

On Nov. 12, 1818, Richmond had an impromptu battle with Jack Carter and beat him by K. O. in 3 rds.

Richmond died December 29, 1829, aged 66.

NED O'BALDWIN

Born at Lismore, Ireland, May 19, 1840. Was 6 ft. 6½ in. Fought Andrew Marsden, London, October 21, 1863, O'Baldwin losing in 3 rounds, lasting 3½ minutes. Fought George Iles in two rings, February 19, 1864, winning in 3 rounds, 7 minutes, 50 seconds. Fought Marsden again near Nottingham, September 25, 1866, winning in 11 rounds, 16 minutes. Bout with Joe Wormwald resulted in a fizzle. O'Baldwin defaulted.

Fought Wormwald again near Boston and lost in one round of 15 minutes. Police interfered and sent O'Baldwin to prison for 18 months for violating the law. Was fatally shot in a saloon on West Street, New York City, September 25, 1875 and died two days later. Is buried in Holyhood Cemetery, Brookline, Mass.

TOM SAYERS

(The Napoleon of the Prize Ring)

Born, May 25, 1826, Pimlico, Eng. Weight, 152 lbs. Height, 5 ft. 8½ in. Died Nov. 8, 1865.

One of England's most renowned Champions—Famed for his fight with John C. Heenan, 1860, in first international white heavyweight, title bout.

1849

Mar. 19—Abe Couch, Greenhithe--------W 6

1851

Apr. 29—Dan Collins, Long Reach-------W 44

1852

June 29—Jack Grant, Mildenhall--------W 64

1853

Jan. 26—Jack Martin, Long Reach-------W 23
Oct. 18—Nat Langham, Lakenheath------L 61

1854

Feb. 2—George Sims, Long Reach------W 4

1856

Jan. 29—Harry Poulson, Appledore-----W109

1857

Jan. 9—Aaron Jones, Canvey Island----D 62
Feb. 10—Aaron Jones, Long Reach------W 85
June 16—Bill Perry, Down R. Thames---W 10
Sept. 21—Bob Brett, Leashford----------W 7

1858

Jan. 5—Bill Benjamin, Isle of Grain----W 3
June 15—Tom Paddock, Kent----------W 21

1859

Apr. 5—Bill Benjamin, Near Ashford--W 11

1860

Apr. 17—J. C. Heenan, Farnborough-----D 42

NED PRICE

Edmund Enoch Price, sportsman generally known as Ned Price, was born at Islington, England, Quaker parents, exact date uncertain—but about 1832—stood 5 ft. 8 in., weighed in fighting trim, around 156 lbs. First appeared in Boston about 1855—opened a sporting saloon in North street—a headquarters for the sporting elite. Received his education at Oxford. Was a natural boxer—game, clean, very courageous—a gentleman at all times, but could fight when provoked. Was the master mind in arranging many of the oldtime fights in and about Boston. Was the "Tex" Rickard of his time. Was remarkably well educated—spoke several languages, including Chinese, and for several years served as a court interpreter in Boston.

His first fight—date unknown, was at Newark, N. J., at benefit to Izzy Lazarus, when he knocked out a colored heavy named Molineaux (not the original of that name) in one round.

Most important mill was with Joe Coburn—later American heavy champ, on an island at Spot Pond. Stoneham, Mass., May 1, 1856, $300 a side—160 rounds (greatest number, bare knuckles, ever in U. S. A.) Because of darkness decision was a draw. Time consumed—3 hrs. 20 min.

Next fight was with James "Australian" Kelly—Point Abino, Canada, Oct. 6, 1859—$1,000 a side—Kelly surrendering after 11 rounds, lasting but 32 minutes. Point Abino was across the border from Buffalo, N. Y. Civil War ended Price's active fighting career. He turned to the study of law—was admitted to bar, and for years had offices in the old N. Y. Clipper Building N. Y.

Wrote plays for John L. Sullivan and others. Also was interested in several theatres in Brooklyn and at Newark. Did some acting himself.

Died, Jan. 30, 1907, in New York, while on way from home at Brooklyn to a N. Y. hospital.

AARON JONES

Born in England, May 17, 1831. Was 5 ft. 11 in. and weighed 168 pounds. In England defeated Bob Wade. Was beaten by Harry Orme, twice; Tom Paddock, twice; draw with Tom Sayers and lost to Sayers, the last two for championship, June 26, 1857 and February 19, 1858, respectively, the former lasting three hours and two minutes, when darkness set in.

In America fought Mike McCoole for heavyweight title, August 31, 1867. McCoole winning in 34 rounds, lasting 26 minutes. Jones served as aide-de-camp to General Beauregard during Civil War. Died at Leavenworth, Ind., February 16, 1869.

JEM MACE

Born, April 8, 1831, Beeston, Norwich, Eng. Nationality, Gypsy. Weight, 160 lbs. Height, 5 ft. 9½ in. Father of modern school of British scientific boxing.

1855

Oct. 2—Slasher Slack, Mildenhall------W 9

1857

Feb 17—Bill Thorpe, Medway ----------W 18

1858

Sept. 21—Bob Brettle, Medway----------L 2

1859

Jan. 25—Posh Price, Surrey----------W 11

1860

Feb. 22—Bob Travers, Thames, Eng.----W 57
Sept. 19—Bob Brettle, Oxfordshire------SP —
Sept. 20—Bob Brettle, Oxfordshire-------W 11

1861

June 18—Sam Hurst, Medway----------W 8

1862

Jan. 28—Tom King, Godstone----------W 43
Nov. 26—Tom King, Medway----------L 21

1863

Sept. 1—Joe Goss, Thames, Eng.--------W 19

1866

May 24—Joe Goss, Farningham-D 1 hr. 5 mins.
Aug. 6—Joe Goss, Thames----------W 21

1870

May 10—Tom Allen, Kennerville, La.----W 10

1871

May 11—Joe Coburn, Port Ryeson, Canada—Police stopped 1 hr. 17 minutes.
Nov. 30—Joe Coburn, St. Louis----------D 12

1890

Feb. 7—Charley Mitchell, 6 oz., Gate----L 3

Two minute rounds, £1,000 and boxing championship of England.

Mace died at Liverpool, Eng., on Nov. 30, 1911.

Won championship from Sam Hurst in 1861. Lost to Tom King, 1862. Was awarded belt. King refused to meet him again, and Mace was acknowledged champion of the world by the British up to his retirement. He was the last champion of the world under London Prize Ring rules.

Died, November 30, 1910, London, England.

TOM KING

Born, August 11, 1835, Stepney, London. Weight, 175 lbs. Height, 6 ft. 2 in.

In his early youth Tom King joined the British Royal Navy and it was there that he became initiated into the mysteries of the fistic art, having many bouts with both gloves and bare knuckles, and making a reputation which finally resulted in his becoming a ring professional. His first officially recorded combat was with Bill Clamp, a Navy Dockyard champion, whom he knocked out in one round. His later battles were:

1860

Nov. 27—Tom Truckle, Kentish Marshes-W 49

1861

Was matched with Harry Poulson, May 23, but latter forfeited
Oct. 21—Young Broome (Wm. Evans), Fornborough ----------W 43

In 17th round police interfered and they moved to the next county, near by, where they finished it.

1862

Jan. 28—Jem Mace, London Bridge------L 43
Nov. 26—Jem Mace ----------W 21

Winning the championship.

1863

Dec. 8—John C. Heenan of America, Wadhurst, for world's title and $5,000 a side ----------W 24

Tom King retired and became famous as an oarsman and also a noted character on the turf, having amassed a fortune estimated at $300,000. He died Oct. 3, 1888, at Stockbridge, England.

JACOB HYER

Jacob Hyer was the first white American to test his ability in turf battles. He was the father of Tom Hyer, generally recognized as the first heavyweight champion of America.

Jacob Hyer gained fistic fame when, in 1816, he defeated Tom Beasley and claimed the championship. No one disputed him because there was less than a handful of fighters in the field at the time. Hyer never fought again and for twenty-five years America had no representation in pugilism, as the only two fighters of note born in the country, Bill Richmond and Tom Molineaux, did their fighting in England.

The Hyer-Beasley battle is the first authentic ring fight or contest in America where rules were partially, if not wholly, observed.

Jacob Hyer came of old Dutch stock and was born in New York City, on the lower West Side. He was six feet two inches tall and scaled 183 pounds.

TOM HYER

(First American Heavyweight Champion)

Born, January 1, 1819, New York. Weight, 185 lbs. Height, 6 ft. 2½ in.

Although Tom Hyer's father, Jacob, was looked upon as America's leading heavyweight, the son was the first pugilist to obtain actual press and public recognition as heavyweight champion of the United States. He had but few battles, as he so far outclassed the field, after defeating the formidable Yankee Sullivan, that most of his contemporaries kept clear of him as a ring opponent. Hyer had several minor contests, but his first really gruelling battle took place at Caldwell's Landing, N. Y., on September 9, 1841, when he defeated George McChester, known to the fancy as "Country McCloskey," in 101 rounds, time 2 hours and 55 minutes. On February 7, 1849, Hyer whipped Yankee Sullivan at Rock Point, Md., in 16 rounds. An attempt to match Hyer with John Morrissey failed. Hyer challenged the English champion, William Perry, the "Tipton Slasher," but the latter did not accept, and Hyer retired. Tom Hyer died in New York City of dropsy, combined with rheumatic trouble, on June 26, 1864.

YANKEE SULLIVAN

(James Ambrose)

His baptismal epithet was James Ambrose, and he was born at Bandon, near Cork, Ireland, 1813. Reared in East London, his first recorded English battles were victories over Jim Sykes, Bill Sharpless and Tom Brady. He visited New York in 1841, and is credited with defeating Pat Connor, after which he returned to England, and fought the celebrated Hammer Lane at Crookham, on February 2, 1841, winning in 19 rounds. Following this victory, Sullivan opened a saloon in New York, and on September 2, 1841, he beat Vincent Hammond in 10 minutes, near Philadelphia. On January 24, 1842, Yankee defeated Tom Secor in 67 rounds at Staten Island. He beat Professor William Bell at Hart's Island in 18 rounds, on Aug. 20, 1842, the fight lasting 40 minutes, and on May 11, 1847, defeated Bob Caunt in 7 rounds.

Heavyweight champion Tom Hyer whipped Sullivan in 16 rounds on February 7, 1849. They fought at Rock Point, Md., for the American title and $10,000 a side. On October 12, 1853, John Morrissey won from Sullivan in 37 rounds at Boston Corners, N. Y., the fight ending in a free-for-all riot, with Sullivan leaving the ring and failing to answer the call of time. Sullivan went to San Francesco, was arrested by the Vigilantes in a roundup of underworld suspects, and found dead in his cell on May 31, 1856, but whether he was killed by members of the vigilance committee, or committed suicide, remains a mystery.

JOE COBURN

Born in Middletown County Armagh, Ireland, July 20, 1835. Was 5 ft. 9 in. tall and scaled 190 pounds. First battle was with Ned Price, near Boston, May 1, 1856, a draw, 3 hours and 20 minutes; darkness caused a halt. Fought Mike McCoole at Cecil County, Md., May 5, 1863. Won in one hour and 10 minutes. McCoole quit. On May 11, 1871, he fought Jem Mace at Port Ryeson, Canada. Neither struck a blow during an hour and 17 minutes, when military police stepped in and the fight was stopped. Fought again at Bay St. Louis, La., Nov. 30, 1871. A draw; 12 rounds. Time, 3 hours and 48 minutes.

Died Dec. 6, 1890, New York.

MIKE McCOOLE

(The Deck Hand Champion of America)

Born in Ireland, March 12, 1837. Came to this country when a young boy and lived in Cincinati. Was a deck hand on river steamers. Engaged in many impromptu fistic matches.

His first important fight was with William Blake, called "Dublin Tricks," June 29, 1859, at Twelve Mile Island, which McCoole won in 29 rounds and which lasted 37 minutes. He fought Tom Jennings, May 2, 1861, New Orleans, and won. Fought for championship of America at Cumberland, Maryland, May 5,

1863, with Joe Coburn and quit at the end of the 67th round. The fight lasted an hour and ten minutes. Fought Bill Davis at St. Louis, September 19, 1866, for American bare knuckle title, and McCoole won. Fought Aaron Jones, English heavyweight, in Ohio, August 31, 1867 and easily won.

Fought Tom Allen for the championship June 15, 1869 near St. Louis. McCoole's partisans broke into ring and stopped the fight, claiming foul.

Died in New Orleans, Oct. 17, 1886.

TOM ALLEN

Born, April, 1840, Birmingham, England. Weight, 175 lbs. Height, 5 ft. 11 in.

Won first professional fight from Posh Price, July 28, 1862, in fifty minutes. On January 28, 1864, he whipped Bingy Ross, defeated Jack Parkinson in 1865, and in a second encounter with Posh Price, won in two hours and five minutes. He drew with Joe Goss in 34 rounds, March 6, 1867, went to America, and again met Goss, this time at Cincinnati, Ohio, on September 7, 1867, losing on a foul. On February 23, 1869 Allen lost in 3 minutes to Charley Gallagher. In June, 1869, Allen lost on a foul to Mike McCoole May 10, 1870, Allen was beaten in ten rounds by Jem Mace in a battle for the world's heavyweight title. On Mace's retirement, Allen claimed the title. His claim was disputed by Mike McCoole, who fought Allen on September 23, 1873, near St. Louis, the latter winning decisively in 7 rounds, lasting twenty minutes. Allen successfully defended his title against Ben Hogan. In his last ring battle, with Joe Goss, Allen lost to Joe Goss in 21 rounds, on September 7, 1876, in Kentucky. On retiring he opened a saloon in St. Louis and died in that city on April 5, 1904, at the age of sixty-five years.

BEN HOGAN

(Benediel Hagen)

Born at Wurttemberg, Germany, 1844. Weight, 207 lbs. Height, 6 ft. ½ in.

Ben Hogan was the first fighter of German descent to claim the American bare knuckle heavyweight championship, though he was never recognized as a titleholder. His fistic fame rests solely upon his battle for the heavyweight crown in 1872 with Tom Allen, in which he was beaten, though he claimed that he had been robbed of a victory, because he had been fouled. Referee Tad Ryan refused to concede the foul.

First battle in prize ring was with Bob Donnelly, Fort Erie, Canada. Hogan winning in 2 hours, 4 minutes. Fought 36 rounds. Fought Charles Collins, 1867, but bout ended in fizzle. Met Billy Edwards in glove contest at 600 Broadway, New York City, Hogan losing to the lightweight champion.

He was one of the most picturesque characters in American ring history. He was an adventurer, a Union and Confederate spy during the Civil War, gambling house operator, oil magnate, theatrical producer, and the inventor of the floating palace gambling house.

His complete life story is told in Nat Fleischer's book, "The Flaming Ben Hogan."

JIM DUNNE

Noted pugilist and politician. Born, County Kildare, Ireland, October 4, 1842. Was 5 ft. 11 in. and weighed 192 pounds. Fought twice, once against Jim Elliott and the second time against Bill Davis. Won both; each a bare knuckle championship bout. Died June 26, 1906, Elizabeth, N. J.

TOM CANNON

(The Great Gun of Windsor)

Born, 1790. Weight, 166 lbs. Height, 5 ft. 9½ in.

Tom Cannon's first recorded fight was with Tom Anslow, champion boxer of the Grenadier Guards, whom he knocked out in 35 minutes, for a $15 purse. He engaged in several minor contests, but none of importance, until May 6, 1817, when he whipped "Dolly" Smith in 60 rounds, lasting an hour and four minutes. Cannon did not reappear in the ring until seven years had elapsed, when he was matched with Josh Hudson, claimant of the heavyweight championship. Owing to his long absence from active service, the experts expected the "John Bull Fighter," as Hudson was called, to whip Cannon in short order. But Cannon surprised everybody by knocking out Hudson in the 17th round, after twenty minutes of milling, on June 24, 1824. On the following November 23, Cannon again defeated Hudson in 16 rounds. As a result of his victories over Hudson, the championship was claimed by Cannon, who defended it against Jem Ward on June 19, 1825, at Warwick. Ward won in 10 rounds. Cannon was beaten by Ned Neale on February 20, 1827, in 22 rounds and then announced his retirement. In his sixty-ninth year, on July 11, 1858, Tom Cannon committed suicide by shooting himself.

JOHN MORRISSEY

Born, 1831, Ireland. Weight, 175 lbs. Height, 5 ft. 11 in.

John Morrissey came to this country when a young child, grew to manhood in Troy, N. Y., and went to California in 1852. While there he won a couple of minor fights, and was matched with George Thompson, a heavyweight of note. Thompson lost on a foul in the eleventh round. Returning East, Morrissey beat Yankee Sullivan in 37 rounds at Boston Corners, N. Y. October 12, 1853 and on October 20, 1858, Morrissey won the American heavyweight championship by defeating John C. Heenan in 11 rounds.

He then retired from the ring, and operated luxurious gambling houses in New York City and Saratoga, through which he made a large fortune. He became a prominent figure in New York politics, served two terms in Congress, and was elected to the State Senate in 1877. He did not, however, live to take the seat which he had won after a hard contest. His health had broken down, and could not stand the strain of the strenuous campaign he had waged, and on May 1, 1878, the ex-heavyweight champion passed away at Saratoga, aged forty-seven.

JOHN C. HEENAN

(The Benecia Boy)

Born, May 2, 1835, West Troy, N. Y. Weight, 195 lbs. Height, 6 ft. 2 in.

When John Camel Heenan was a lad of seventeen he left his Eastern home and went to California, where he became known as a clever boxer of tremendous punching power. While there he challenged Yankee Sullivan, but was unable to obtain a match. Returning East, he was pitted against John Morrissey, at Long Point, Canada, for $5,000 a side and the American heavyweight championship. Heenan broke his right hand early in the battle, and thus handicapped, was decisively beaten and knocked out in eleven rounds. Morrissey refused to meet Heenan again, and the latter claimed the championship. On April 17, 1860, Heenan fought a 42 round draw, lasting 2 hours and 20 minutes, with Tom Sayers, the English champion, at Farnborough, England. This was for the international title, and wound up in unsatisfactory fashion, the crowd breaking the ring at a time when Heenan seemed to be winning. Heenan lost to Tom King, at Wadhurst, Kent, England, December 8, 1863, in 24 rounds, lasting 35 minutes. This was his last ring engagement. He died at the age of thirty-eight at Green River Station, Wyoming Territory, October 28, 1873.

CHARLEY GALLAGHER

Born in Canada, March 10, 1849. Height, 6 ft. 1 in. Weight, 196 lbs.

First fight with Bill Davis, Fighting Island, Detroit, October 5, 1867. Davis scoring knockout in 45 rounds. November 12, 1868, founght Jim Elliott at Detroit. Gallagher quit ring after fighting 23 rounds in one hour, 17 minutes, claiming unfair tactics.

Fought Tom Allen for championship of America, Carroll Island, St. Louis, February 23, 1869, winning in 3 minutes, 2 rounds, when Allen was unable to continue. Fought Jack Curley, February 18, 1869, at Carrollton, La., winning in 18 minutes, 18 rounds. Fought Allen again for title at Foster Island, St. Louis,

August 17, 1869, Gallagher being stopped in twelfth round when his seconds tossed in sponge, but referee, after a free-for-all, decided bout a draw.

Died from consumption two years later.

JIM ELLIOTT

Born in Ireland, 1838. Height, 6 ft. 1 in. Weight, 171 lbs.

May 28, 1860 (first fight)—Lost to Nobby Clark, Palisades, N. J., 34 rounds, 1 hour, 2 mins.

January 6, 1862—Draw with Hen Winkle, 95 rounds, 2 hours, 15 minutes. Elliott best, crowd broke ring. Contest stopped.

May 13, 1863—Lost on foul to Jim Dunne of Brooklyn, Bull's Ferry, above Weehawken, N. J., 12 rounds, 35 minutes. Aftermath of fight, Elliott arrested, sentenced to two years imprisonment at Trenton, N. J. Released June 4, 1865.

May 10, 1867—Beat Bill Davis of California at Point Pelee Island, Lake Erie, Canada, for American heavyweight title, 9 rounds, 11 mins. Elliott scored first blood, first knockdown. Davis down in each round.

November 12, 1868—Beat Charles Gallagher at Peach Island, near Detroit Mich., 23 rounds, 1 hour, 17 mins. Gallagher's backer withdrew their principal, claiming unfair treatment by the referee.

December 17, 1870—Elliott arrested, sentenced to 16 years and 10 months in Eastern Penitentiary, Philadelphia. Convicted of highway robbery and assault and battery with intent to kill.

May 9, 1879—Lost to John J. Dwyer in heavyweight title battle at Long Point, Canada, 12 rounds, lasting 12 mins. 40 secs. (Elliott had been out of ring several years while serving Philadelphia jail sentence).

July 4, 1882—Knocked out by John L. Sullivan in three rounds at Washington Park, Brooklyn. Glove contest.

March 1, 1883—Shot and killed in gun brawl by gambler Jere Dunn in Chicago saloon.

JOHN L. DWYER

Born at St. John's, Newfoundland, August 15, 1847. Lived most of his days in Brooklyn, N. Y. Was 5 ft. 9½ in. and weighed 163 lbs. Beat Hugh "Butt" Reilly, in first bout, 20 minutes. Beat Steve Taylor, November 17, 1876, New York City, 5 rounds; police interfered. Won from Taylor at Fox's American Theatre, Philadelphia, 15 rounds, lasting 23 minutes.

May 9, 1879, Long Point, Canada, beat Jim Elliott in title bout in 12 minutes, 40 seconds. A terrific battle, lasting 12 rounds. Retired and became Chief Clerk in County Court of Brooklyn.

Died March 19, 1882, Brooklyn, N. Y.

JOE GOSS

Born, November 5, 1838, Northampton, England. Nationality, Englishman. Weight, 150 lbs. Height, 5 ft. 8½ in.

1859

Sept. 20—Jack Rooke, England.....W 64
Nov. 29—Won from Tom Price by forfeit.

1860

Feb. 10—Tom Price, England.....W 25 mins.
July 17—Rodger Crutchley, Oxford, England W 120

1861

Sept. 24—Bill Ryall, England.....KO 37
2 hrs. 50 mins.

1862

Feb. 20—Bill Ryall, England.....D 36
3 hrs. 18 mins.
Nov. 25—Posh Price, England.....W 66

1863

Sept. 1—Jem Mace, England.....L 19
1 hr. 55 mins.
Dec. 16—Ike Baker, London..W 1 hr. 20 mins.

1866

May 24—Jem Mace, Longfield Court, Eng. D 1 hr. 5 mins.
Aug. 6—Jem Mace, London .....L 21

1867

Mar. 5—Tom Allen, Bristol, Eng.....D 35
(Fought in 3 rings)

1868

Jan. 25—Joe Wormald forfeited to Goss.

1876

Sept. 7—Tom Allen, Kentucky.....WF 21
(Fought 2 rings, Kenton and Boone counties)

1880

May 30—Paddy Ryan, Collier Station, W. Va. KO by 87

Died March 24, 1885, Boston, Mass.

JOE WORMWALD

Born, London, 1840. Was 6 feet and weighed 200 lbs. Was last to fight for the Heenan-Sayers championship belt.

Fought draw with Jack Smith, London, 4 hours, 25 minutes, darkness interfering. Beat George Iles, June 25, 1864, 24 rounds, lasting 2 hours, 8 minutes. Knocked out Andrew Marsden in championship fight at Horley, England, January 4, 1865, 18 rounds, lasting 37 minutes.

Matched with Ned O'Baldwin, who defaulted and Wormwald received purse and belt. Beat O'Baldwin in one round at Boston, when police interfered and arrested O'Baldwin.

Died in Canada, May 26, 1871.

PADDY RYAN

Born, March 15, 1853, Thurles, Tipperary, Ireland. Weight, 200 lbs. Height, 5 ft. 11 in.

Early in his career he was beaten by Joe McAuliffe, but on June 1, 1880, he won the American heavyweight title by defeating Joe Goss in 87 rounds, at Collier Station, W. Va., the fight lasting 1 hour and 24 minutes. He had the shortest record of all the champions, his only other listed battle being with John L. Sullivan, who knocked him out at Mississippi City in 9 rounds, for the title, for $5,000 a side. In 1885, police halted a glove bout in New York City between Sullivan and Ryan in the first round, to save the latter. On November 13, 1886, Sullivan knocked out Ryan at San Francisco in three rounds.

Died at Green Island, near Troy, N. Y., in 1901.

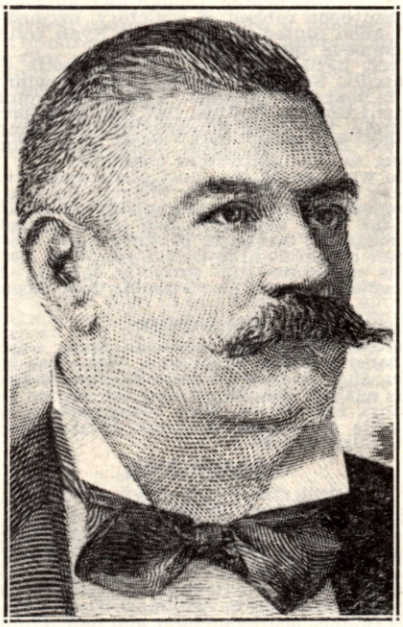

JOHN L. SULLIVAN
Roxbury, Mass.

JOHN L. SULLIVAN

(John Lawrence Sullivan)

Born, Oct. 15, 1858, Roxbury, Mass. Nationality, Irish-American. Weight, 190 lbs. Height, 5 ft. 10½ in.

1878-9

Boxed "Cockey" Woods, 5, at Cockerill Hall, Dan Dwyer, Tommy Chandler, Patsy Hogan of Providence, Boston.

1880

Feb. —Mike Donovan, Boston.....Exh 4
Apr. 6—Joe Goss, Music Hall, Boston..W 3
June 28—George Rooke, Howard Athenaeum, Boston .....KO 2
Dec. 24—Prof. John Donaldson, Cincinnati .....KO 10

1881

Jan. 3—Jack Stewart, champion of Canada .....KO 2
Drove Stewart off the stage.
—Joe Goss, Boston .....Exh. 3
Mar. 21—Mike Donovan, Boston Music Hall .....Exh. 4
Mar. 31—Steve Taylor, (John Mahan), Harry Hill's. Sullivan's first offer to KO anyone in 4 rds.....W 2
May 16—John Flood, $750-250, 16 min....W 8
London Prize Ring Rules—Kid gloves, on barge anchored off Yonkers, N. Y. Sullivan's seconds, Joe Goss, Billy Madden; Flood's, Barney Aaron, Dooney Harris; stakeholder, Joe Elliot, N. Y. Herald. Ref. Al. Smith.
July 11—Fred Crossly, Philadelphia....KO 1
Sept. 14—Capt. James Dalton, Chicago..KO 4
Sept. 27—Jack Burns, "Mich. Giant," Chicago .....KO 1
Oct. 5—Deposited $500 with Harry Hill for Paddy Ryan, $2,500 a side. Trained at Bay St. Louis, Miss., and Carrollton, N. O.

1882

Feb. 7—Paddy Ryan, 10 m., 30 s.....KO 9
L. P. R., bare knuckles, $5,000 and Heavyweight Championship. Ring pitched in front of Barnes Hotel, Mississippi City, Miss. Referees, Col. Alex. Brewster and Jack Hardy. Sullivan's umpire, John Moran of Cin.; seconds, Joe Goss, Billy Madden; Ryan's, John Roche of N. Y., and Tom Kelly of St. Louis.
Mar. 27—Benefit at American Institute, N. Y.
Apr. 20—John McDermott, Rochester..KO 3
July 4—Jimmy Elliot, Wash Pk. Bklyn.KO 3
July 17—"Tug" Collins, (Joe Wilson) stayed (By hugging and falling to floor) N. Y. .....W 4
Dec. 28—Sparred Joe Coburn, N. Y 3

1883

Mar. 10—Boston benefit. Sparred Taylor, Coburn and Cleary..... 3
May 14—Charlie Mitchell, (gate), N. Y..W 3
Stopped by Capt. Williams. Sullivan knocked down in first round. Referee, Billy Mahoney.
Aug. 6—Herbert A. Slade, "Maori," (gate), N. Y. .....KO 3

1884

Jan. 14—Fred Robinson, Butte, Mont.....W 2
Mar. 6—Geo. M. Robinson, San Fran....W 4
Apr. 10—Al Marx, Galveston, Tex.....KO 1
Apr. 29—Dan Henry, Hot Springs, Ark..KO 1
May 1—Wm. Fleming, Memphis.....KO 1
May 2—Enos Phillips, Nashville.....W 4
Aug. 13—Sparred McCaffery, Taylor and Tom Denny, Boston..... 3
Nov. 10—John M. Laflin, gate, N. Y.....W 3
Sullivan's seconds, Patsy Sheppard and Tom Daley.
Nov. 17—Alf Greenfield, police, N. Y.....W 2

1885

Jan. 12—Alf Greenfield, gate, Boston....W 4
Jan. 19—Paddy Ryan (police, N. Y.)... 50 sec.
June 13—Jack Burke, gate, Chicago.....W 5
Aug. 29—Dominick McCaffery, Cincinn..W 6
Referee Billy Tate gave Sullivan decision 2 days afterward.

1886

Sept. 18—Frank Herald, police, Alleghany, Pa. .....W 2
Nov. 13—Paddy Ryan, San Francisco...KO 3
Dec. 28—Duncan McDonald, Denver.....D 4

1887

Jan. 18—Patsy Cardiff, gate, Minneapolis D 6
Sullivan broke left arm.
May 7—Kilrain challenged John L. and posted $1,000.
Aug. 8—Presented with championship belt, Boston Theatre. (Worth $10,000).
Oct. 27—Sailed for Eng. with Jack Ashton under Man. Harry S. Phillips.
Nov. 9—First appearance, St. James Hall, London.
Nov. 29—Mitchell match made for £500 a side, London.
Dec. 9—Sparred for Prince of Wales with Ashton, St. James Barracks, London. Toured England and Ireland, and trained at Chippy Norton's, Windsor, Eng.

1888

Mar. 10—Charley Mitchell, (Sullivan weighed 200 lbs.), £500 a side, (3 hrs. 10 min. 55 sec.) London Prize Ring Rules (bare knuckles), Chantilly, France. Referee, B. J. Angle. Seconds, Jack Ashton, George McDonald; umpire, Jack Barnett, "chair" Sam Blakelock. Sullivan won knockdown, Mitchell first blood (8th rd.) .....D 39
Apr. 12—Sailed for Boston.
May 15—Benefit Music Hall, Boston.
June 4—Benefit in New York.
—Sick from August to November.
Dec. 7—Posted $5,000, N. Y. to fight Kilrain.

1889

Jan. 7—Matched with Kilrain, Toronto. Trained by William Muldoon and Jack Cleary, Belfast, N. Y.
July 8—Jake Kilrain, $10,000 a side and champ., Richburg, Miss. London Prize Rules, bare knuckles. Referee, John Fitzpatrick of N. O. Sullivan's seconds, Cleary, Muldoon; bottle holder, "Handsome" Dan Murphy; timekeeper, Tom Costello of Cleveland .....KO 75

1890

Played "Honest Hearts and Willing Hands."

1891

June 4—Sparred Corbett friendly bout, San Francisco.
June 26—Sailed for Australia on Mariposa.
Oct. 3—Returned to San Francisco.

1892

Mar. 10—Match made with Corbett, N. Y.
Sept. 7—Jim Corbett, (212-178, 5 oz., $25,000 purse and $20,000 stake. Olympic club, N. O. Referee, Prof. John Duffy. Sullivan's corner, Johnson, McAuliffe. Lannan, Phil. Casey; timekeeper, Frank Moran. Corbett got "first blood" in fifth round. Sullivan 3 and 4 to 1....KO by 21
(Lost Heavyweight Title)

1896

—Tom Sharkey, N. Y. C.....ND 3

1905

Mar. 2—Jack McCormick, Gr. Rapids..KO 2
Died Abingdon, Mass., Feb. 2, 1918.

JAMES J. CORBETT

(James John Corbett)

Born, Sept. 1, 1866, San Francisco, Cal. Height, 6 ft. 1 in. Managed by Bill Brady.

His undated contests were:

Dave Eiseman, W.; Capt. J. H. Daly, W 2; Duncan McDonald, D; Mike Brennan, W 3; John Donaldson, W4; Martin Costello, W 3; Prof. William Miller, W 6; Frank Smith, Salt Lake City; Joe Choynski, ND 1.

JAMES J. CORBETT
San Francisco, Calif.

1886

—Billy Welch, champion amateur middleweight, Ariel R. C., for gold medal, San Francisco----L 4
—Billy Welch, Acme Club-------KO 1

1887

Aug. 27—Jack Burke, Olympic Club, San Francisco ----------D 8

1888

June 30—Frank Glover, San Francisco----D 3

1889

May 30—Joe Choynski (police interfered) near Fairfax, 2-oz. gloves, $1,000 a side ---------- 4
June 5—Joe Choynski (180-172), barge, near Benecia, Cal. Choynski, skin gloves; Corbett, 5-oz. Referee, Patsy Hogan ----------KO 27
July 15—Joe Choynski, San Francisco---W 4
July 29—Dave Campbell, Portland, Ore. Corbett won, but agreed to a draw if he failed to score a knockout ----------D 10

1890

Feb. 18—Jake Kilrain on points (183-201), 5-oz. gloves, $3,500, Southern A. C., N. O. Referee, R. Violett ----------W 6
Mar. 20—Sparred Mike Donovan, N.Y.A.C. 3
Apr. 14—Dominick McCaffrey, gate, Casino, Brooklyn, 12 min. 20 sec.----W 4

1891

May 21—Peter Jackson (182-198), $8,500 $1,500, California A. C. Declared "no contest" and each received $2,500. Referee, Hiram Cook--D 61
June 26—Sparred with John L. Sullivan, San Francisco ----------Exh. 4
Aug. 5—Sparred with Jim Hall, Chicago-- 4
Oct. 8—Ed. Kinney, Milwaukee--------W 4

1892

Feb. 16—Bill Spilling of Rochester-----KO 1
—Bob Caffrey of Philadelphia---KO 1
—Joe Lannon, New York--------ND 3
Mar. 15—Match made with Sullivan, New York.
June 26—Appeared in "Sport McAllister," Bijou, New York.
Sept. 7—John L. Sullivan (178-212), $25,000 purse and $20,000 stake money. Olympic Club, New Orleans; 5-oz gloves, Marquis of Queensberry Rules. Referee, Prof. John Duffy. Corbett's seconds, Billy Delaney, Jim Daly, John Donaldson; bottle holder, Mike Donovan; timekeeper, Bat Masterson. Corbett got first blood in fifth round. Sullivan weighed 212, Corbett 178. Sullivan favorite 3 and 4 to 1----------KO 21 (Won heavyweight title)
Oct. 3—Debut in "Gentleman Jack," Elizabeth, N. J.

1893

Feb. 24—Posted money to fight Mitchell.
July 11—Signed articles to fight Jackson, $10,000 a side, Chicago. Match fell through.

1894

Jan. 25—Charley Mitchell, $20,000 purse, $5,000 a side. For championship, Duval Athletic Club, Jacksonville, Fla. Referee, "Honest" John Kelly. Corbett's seconds, Billy Delaney, Jack Dempsey, John Donaldson, Wm. McMillan; timekeeper, Ted Foley, for club, "Snapper" Garrison--------KO 3
Apr. 12—Sailed for England on Feurst Bismark.
Sept. 7—Peter Courtney of Trenton, N. J. ($4,750-$250). 2-minute rounds. For Kinetoscope, Orange, N. J. (first motion picture of a fight) ----------KO 6
Oct. 11—Matched with Bob Fitzsimmons for $10,000 a side in New York.

1895

Jan. 4—Jim McVey, New Orleans------KO 3
June 3—Accepted $41,000 purse offered by Florida A. C. to fight Fitzsimmons.
June 27—Sparred with Sullivan at latter's benefit, New York.
Oct. 31—Contest with Fitzsimmons at Dallas, Tex., for heavyweight championship, $41,000 purse and $10,000 a side declared off; cause, adverse legislation. Hot springs A. C. offered $10,000 purse; Fitz arrested; Corbett surrendered and fight prevented Nov. 3.
Nov. 11—Announced retirement and presented championship to Maher, Maspeth, L. I.
Nov. 25—Debut in "Naval Cadet," Lynn, Mass.

1896

June 24—Tom Sharkey, San Francisco----D 4
Dec. 14—Jim McVey, N. Y. C.----------Exh. 3

1897

Mar. 17—Bob Fitzsimmons (183-167), Carson, Nev., $15,000 purse, $5,000 a side. Referee, George Siler; timekeeper, Jim Colville-KO by 14 (Lost heavyweight title)

1898

Nov. 22—Tom Sharkey, N. Y. C.--------LF 9

1900

May 11—Jim Jeffries, Coney Island--KO by 23 (Heavyweight title bout)
Aug. 30—Kid McCoy, New York--------KO 5

1903

Aug. 14—Jim Jeffries, San Francisco-KO by 10 (Heavyweight title bout)

Died Bayside, L. I., Feb. 18, 1933. Buried Calvary Cemetery, Long Island City, N. Y.

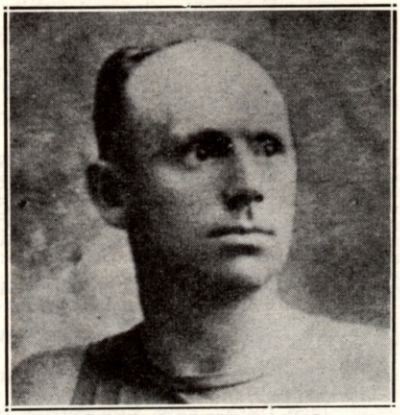

ROBERT FITZSIMMONS
Cornwall, England

ROBERT FITZSIMMONS

Born, June 4, 1862, Elston, Cornwall, England. Weight, 165 lbs. Height, 5 ft. 11¾ in. Managed by Martin Julian.

First appearance at Timaru, N. Z., in Jem Mace's competition, 1880, in which he defeated four men, winning amateur championship of New Zealand.

Next year, same competition, beat five men, among them Herbert Slade (the Maori).

Other not dated performances between 1882-1889 are as follows:

Jem Crawford, 3; Bill Slavin, 7; "Starlight," 9; Arthur Cooper, 3; Jack Murphy, 8; Brinsmead, 2; Jack Greentree, 3; Dick Sandall, 4, amateur championship of New Zealand; Conway, 2; Prof. West, 1; Pablo Frank, 2; Jack Riddle, 4; Eager, 2.

1889

Dec. 17—Dick Ellis, of New Zealand, Sydney ----------W 3

1890

Feb. 10—Jem Hall, Sydney----------KO by 4
May 10—Arrived in San Francisco on Zealandia.
May 17—Tried out at California athletic club with Frank Allen. Broke Allen's wrist.
May 29—Billy McCarthy, Australia, $1,250, California athletic club------W 9
June 28—Arthur O. Upham (154-lb. limit) $1,000 Audubon athletic club, New Orleans. Referee, Robert Lynd. Fitzsimmons' seconds, Jimmy Carroll, Tommy Danforth; Upham's, "Doc" O'Connell, John Duffy----------KO 5

1891

Jan. 14—Jack Dempsey (150½-147½) $11,000-$1,000. Largest purse up to date. Dempsey favorite in betting. Battle for world's championship; 3-oz. gloves. Queensberry rules; weighed five minutes before battle on scales in ring. Referee, Col. A. Brewster. Fitzsimmons' seconds, "Doc" O'Connell, Jimmy Carroll, Prof. Robertson; Dempsey's, Jack McAuliffe, Gus Tuthill, Mike Conley; Fitzsimmons' timekeeper, W. J. Crittenden; Dempsey's, Jimmy Colville. Fitzsimmons knocked Dempsey down in third round, got first blood in fifth. Fitzsimmons trained at Bay St. Louis, Miss.; Dempsey at Galveston, Tex., New Orleans----------KO 13
Apr. 28—Abe Cougle, Chicago----------KO 2
May 1—"Black Pearl," Minneapolis-----W 4

1892

Mar. 2—Peter Maher, $9,000-$1,000, Olympic club, New Orleans. Fitzsimmons favorite in betting. Referee, Prof. John Duffy. Fitzsimmons' seconds, Jimmy Carroll, Joe Choynski, Alec Greggains; Maher's, Billy Madden, Gus Tuthill, Jack Fallon Fitzsimmons' timekeeper, Geo. R. Clark; for Maher, P. J. Donohue; for club, R. M. Frank. Fitzsimmons scored the first knockdown and blood in first round ----------KO 12
Apr. 30—James Farrell, Newark--------KO 2
May 7—Joe Godfrey, Philadelphia----KO 1
May 17—Jerry Slattery, New York----KO 2
Sept. 3—Millard Zeuder, Anniston, Ala.KO 1

1893

Mar. 8—Jem Hall (167-163½) $40,000 promised. Crescent City athletic club, New Orleans. Referee, Prof. John Duffy. Fitzsimmons' seconds, Martin Julian, Frank Bosworth, Bill Fitzsimmons; Hall's, "Squire" Abingdon, Charley Mitchell, Jack McAuliffe, John Kline. Timekeeper for Fitzsimmons, Dominick O'Malley; for Hall, Bob Masterson; for club, R. M. Frank. Betting, 10 to 9 on Hall. Fitzsimmons won with a right half-arm upper cut --------KO 4
Mar. 25—Phil Mayo of Cleveland, Chicago ----------KO 2
May 30—Warner, Baltimore ----------KO 1
Sept. 5—Jack Hickey, Newark----------W 3

1894

June 17—Joe Choynski, catchweights, police interference, Boston. Referee, Cap. Bill Daly. Gate----D 5
July 28—Frank Kellar of Michigan, Buffalo ----------KO 2
Sept. 26—Dan Creedon ($4,000-$1,000), Olympic athletic club, New Orleans. Referee, Prof. John Duffy--KO 2
Oct. 11—Matched to fight Corbett, $10,000 a side.
Nov. 19—Con Riordan, Syracuse, N. Y. Exh. 2 (Riordan collapsed and died after bout). Fitzsimmons exonerated of blame for death.

1895

Toured with vaudeville company.
Apr. 16-19—Al Allich, KO 3; M. Connors, N. Y. ----------KO 1

1896

Feb. 21—Peter Maher, $10,000 and champ., Mexico, op. Langtry, Texas, Fitz. about 162 lbs. Referee, Geo. Siler, 5 oz., 1m., 35s---------KO 1
Feb. 29—Peter Maher, New York------ND 3
Dec. 2—Tom Sharkey, San Francisco--LF 8

1897

Mar. 17—James J. Corbett, Carson City-KO 14 (Won heavyweight title)

1899

June 9—Jim Jeffries, Coney Island-KO by 11 (Lost heavyweight title)
Oct. 28—Jim Thorne, Chicago----------KO 1

1900

Mar. 27—Jim Daly, Philadelphia--------KO 1
Apr. 30—Ed. Dunkhorst, Brooklyn------KO 2
Aug. 10—Gus Ruhlin, New York--------KO 6
Aug. 24—Tom Sharkey, Coney Island--KO 2

1902

July 25—Jim Jeffries, San Fran.----KO by 8 (Heavyweight title bout)

1903

Sept. 30—Con Coughlin, Philadelphia--KO 1
Oct. 14—Joe Grimm, Philadelphia-----ND 6
Nov. 25—Geo. Gardner, San Francisco--W 20 (Won Light Heavyweight Title)

1904

July 23—Phil. J. O'Brien, Philadelphia-ND 6

1905

Dec. 20—Jack O'Brien, San Fran.----KO by 13

1907

Mar. 7—Tony Ross, Newcastle, Pa.---Exh. 4
July 17—Jack Johnson, Phila.--------KO by 2

1908

Sept. 21—Jim Paul, Benson Mines------KO 1

1909

Dec. 27—Bill Lang, Sydney, N.S.W.-KO by 12

1914

Jan. 29—K. O. Sweeney, Williamsport, Pa. ----------ND 6
Largest purse Fitzsimmons ever fought for was on March 8, 1893, New Orleans, when he defeated Jim Hall in 4 rds., purse $40,000. Bob received only part of the money.

Oct. 22, 1917, died of pneumonia at Chicago, Ill.

JAMES J. JEFFRIES

Born, April 15, 1875, Carroll, O. Nationality, American. Weight, 220 lbs. Height, 6 ft. 1½ in. Managed by Bill Brady.

1896

—Hank Griffin, Los Angeles-----KO 14
Jim Barber, Los Angeles--------KO 2
July 2—Dan Long, San Fran.----------KO 2

1897

Apr. 9—T. Van Buskirk, San Fran.----KO 2
May 19—Henry Baker, San Fran.-------KO 9

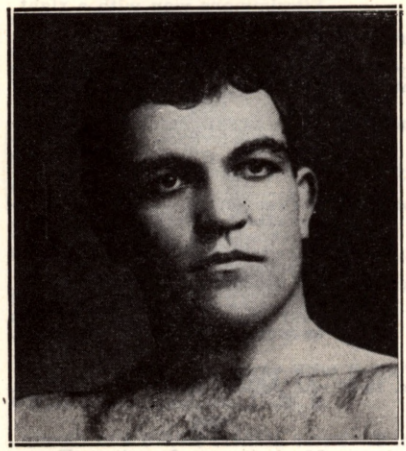

JAMES J. JEFFRIES, California

July 17—Gus Ruhlin, San Fran.....D 20
Nov. 30—Joe Choynski, San Fran.....D 20

1898

Feb. 28—Joe Goddard, Los Angeles....KO 4
Mar. 22—Peter Jackson, San Fran.....KO 3
Apr. 22—Pete Everett, San Fran.....KO 3
May 6—Tom Sharkey, San Fran.....W 20
Aug. 5—Bob Armstrong, New York....W 10

1899

June 9—Bob Fitzsimmons, Coney Isl...KO 11
(Won Heavyweight Title)
Nov. 3—*Tom Sharkey, Coney Island...W 25
*Title bout.

1900

Apr. 6—Jack Finnegan, Detroit.....KO 1
May 11—*Jim Corbett, Coney Island....KO 23
*Title bout.

1901

Sept. 17—Hank Griffin, Los Angeles.....W 4
Sept. 24—Joe Kennedy, Los Angeles....KO 2
Nov. 15—*Gus Ruhlin, San Fran.....KO 5
*Title bout.

1902

July 25—*Bob Fitzsimmons, San Fran..KO 8
*Title bout.

1903

Aug. 14—*Jim Corbett, San Fran.....KO 10
Dec. 19—Jack Munroe, Butte, Mont....Exh. 4
*Title bout.

1904

Aug. 26—*Jack Munroe, San Fran.....KO 2
*Title bout.

Following his triumph over Jack Munroe in their return engagement, Jeffries, finding that opponents were scarce for title matches, decided to retire. He induced Marvin Hart and Jack Root to fight for his vacated title, which they did on July 3, 1905, with Jeff, the referee. Hart won and Jeff dubbed him the champion.

After Tommy Burns had proved his right to the vacated title by eliminating all challengers Jack Johnson beat Burns for the title in Australia and then Jeff came out of retirement in an effort to regain the throne.

1910

July 4—Jack Johnson, Reno, Nev.—KO by 15
(Heavyweight Title Bout)

1921

May 3—Jack Jeffries, Los Angeles....Exh. 3
Died, March 3, 1953, Burbank, Calif.

MARVIN HART

Born, Sept. 16, 1876, Jefferson Co., Ky. Weight, 190 lbs. Height, 5 ft. 11¼ in.

1899

Dec. 12—Wm. Schiller, Louisville.....KO 7

1900

Feb. 12—Wm. Schiller, Louisville.....KO 4
Apr. 2—Charles Meisner, Louisville...KO 1
May 10—Tommy Williams, Louisville..KO 2
June 12—Louis Seifker, Louisville.....KO 8
June 26—Harry Rogers, Louisville.....KO 14
Aug. 13—Kid Hubert, Louisville.....WF 7
Oct. 12—Kid Hubert, Louisville.....KO 6
Dec. 12—Peter Trainor, Louisville.....KO 17

1901

Jan. 14—Al. Weinig, Louisville.....KO 11
Feb. 25—Jimmy Ryan, Louisville.....KO 8
Mar. 29—Tommy West, Louisville.....KO 16
May 24—Dan Creedon, Louisville.....KO 7
Nov. 1—Jack Beauscholte, Louisville..KO 10
Dec. 17—Billy Hanrahan, Louisville.KO by 1

1902

Jan. 20—Billy Stift, Louisville.....KO 3
Apr. 7—Dick O'Brien, Louisville.....KO 4
May 3—Kid Carter, Louisville.....KO 9
Aug. 18—Billy Stift, Chicago.....W 6
Oct. 18—Kid Carter, Philadelphia.....ND 6
Nov. 10—Jack Root, Chicago.....L 6
Nov. 19—P. Jack O'Brien, Philadelphia.ND 6

1903

Apr. 2—Jack Bonner, Louisville.....WF 4
May 5—P. Jack O'Brien, Philadelphia.ND 6
May 13—George Gardner, Louisville....L 12
Nov. 16—Joe Choynski, Philadelphia...ND 6
Dec. 1—Kid Carter, Boston.....W 15

1904

Jan. 5—Georgie Gardner, Boston.....D 15
Jan. 25—John Willie, Chicago.....D 6
Mar. 16—Sandy Ferguson, Hot Springs..W 20
Apr. 20—Gus Ruhlin, Philadelphia.....ND 6
May 20—Gus Ruhlin, Baltimore.....D 12

1905

Mar. 28—Jack Johnson, San Francisco..W 20
May 8—John Willie, Philadelphia.....ND 6
July 3—*Jack Root, Reno, Nev.....KO 12
*Listed by James J. Jeffries who refereed, as for his vacated heavyweight title.

1906

Jan. 15—Pat Callahan, Butte, Mont.....KO 2
Feb. 23—*Tommy Burns, Los Angeles....L 20
*Listed as for heavyweight title
May 3—Mike Schreck, New York.....ND 4

1907

Mar. 15—Harry Rogers, Hot Springs....KO 2
Apr. 1—Peter Maher, Hot Springs.....KO 2
May 30—Mike Schreck, Tonopah, Nev.
KO by 21

MARVIN HART, Kentucky

1908

Mar. 17—John Willie, Hot Springs.....WF 4
Oct. 9—Kid Hubert, Lexington, Ky.....D 12
Oct. 20—J. (Tn.) Sullivan, Boston.....WF 5
Nov. 14—John Willie, Philadelphia.....ND 6

1909

Mar. 12—Tony Ross, New Orleans.....WF 13
July 26—Mike Schreck, Terre Haute..KO by 4
Died Sept. 17, 1931, Fern Creek, Ky

JACK ROOT

Born, May 26, 1876, Austria. Nationality, Bohemian-American. Weight, 165 lbs. Height, 5 ft. 10 in.

1897

Nov. 12—Charles Upton, Chicago.....KO 4
Dec. 24—Pat Brastand, Chicago.....KO 3

1898

Jan. 8—Charles Whitey, Chicago.....KO 2
Jan. 15—George Phipp, Chicago.....KO 1
Jan. 29—Mike Corrall, Chicago.....W 1
Feb. 12—Jack Hammond, Chicago.....KO 2
Feb. 26—Jack Moffatt, Chicago.....W 6
Mar. 10—Charles Whitney, Green Bay...KO 2
Mar. 27—Geo. Ryan, Milwaukee.....Police 1
May 14—Jack Moffatt, Chicago.....W 6
July 22—Tom Lansing, N. Y. C.....W 6
Aug. 5—Jim Watts, N. Y. C.....W 2
Aug. 19—Jack Murphy, Philadelphia...KO 2
Nov. 15—Tom Lansing, Chicago.....KO 5
Dec. 30—Aus. Jim Ryan, Chicago.....W 6

1899

Jan. 21—Harry Peppers, Chicago.....W 6
Feb. 16—Billy Stift, Davenport.....WF 7
Apr. 29—Dick Moore, Chicago.....KO 2
May 15—Aus. Jim Ryan, Louisville.....D 20
May 30—Tom Casey, Chicago.....KO 1
June 7—Tom Burke, Chicago.....KO 7
June 21—Jack Gorman, Chicago.....KO 2
July 7—Fred Grant, Chicago.....KO 3
Aug. 12—John Banks, Chicago.....KO 1
Aug. 21—Tom Casey, Chicago.....KO 1
Sept. 23—Bill Stift, Chicago.....W 6
Oct. 3—Frank Craig, Chicago.....W 6
Oct. 15—Frank Craig, Chicago.....W 6
Nov. 15—Alec Greggains, San Fran.....KO 7

1900

Jan. 9—Tommy West, Chicago.....W 6
Feb. 5—Jack Hammond, Milwaukee...KO 2
Feb. 20—Ed Denfass, Chicago.....KO 4
July 10—Dick O'Brien, Chicago.....W 6
July 24—Tommy Ryan, Chicago.....D 6
Oct. 4—Dan Creedon, Kansas City...KO 1
Oct. 16—Dick O'Brien, Chicago.....KO 3
Nov. 16—Joe Ashley, Manistee.....KO 2

1901

Jan. 18—George Byers, San Francisco..KO 9
June 28—Kid Carter, San Francisco...WF 15
Oct. 30—Aus. Jim Ryan, Louisville....KO 2

1902

Jan. 31—George Gardner, San Fran...WF 7
First light heavyweight title bout.
Apr. 26—Billy Stift, Chicago.....KO 2
Aug. 18—George Gardner, Salt Lake City.....KO by 17
Oct. 27—Kid Carter, Chicago.....W 6
Nov. 10—Marvin Hart, Chicago.....W 6

1903

Apr. 22—Kid McCoy, Detroit.....W 10
(Won Light Heavyweight Title)
July 4—Geo. Gardner, Fort Erie....KO by 12
(Lost Light Heavyweight Title)
Nov. 26—Jim Flynn, Pueblo, Colo.....W 3

1904

Feb. 5—John Willie, Chicago.....D 6
Feb. 26—George Gardner, Chicago.....D 6
May 2—George Gardner, Chicago.....W 6
Nov. 23—Tommy Ryan, Philadelphia...ND 4
Dec. 5—John Willie, Chicago.....D 5

1905

July 3—Marvin Hart, Reno, Nev...KO by 12
Listed by James J. Jeffries, who refereed as for his vacated heavyweight title.

1906

Feb. 26—Fred Russell, Kalamazoo.....W 10

TOMMY BURNS, Canada

TOMMY BURNS

(Noah Brusso)

Born, June 17, 1881, Hanover, Canada. Nationality, French-Canadian. Weight, 175 lbs. Height, 5 ft. 7 in.

1900

—Fred Thornton, Detroit.....KO 5
—Fred Thornton, Delray.....KO 5

1901

—Billy Walsh, Detroit.....KO 5
—Archie Steele, Detroit.....KO 2
—Ed Sholtreau, Detroit.....KO 1
—Billy Walsh, Detroit.....KO 6
—Dick Smith, Mt. Clemens.....W 10

1902

—Dick Smith, Mt. Clemens.....KO 9
—Reddy Phillips, Lansing.....KO 9
Sept. 19—Jack O'Donnell, Butler, Ind...KO 8
—Tom McCune, Detroit.....W 10
Nov. 29—Mike Schreck, Detroit.....L 10

1903

—Jim O'Brien, Delray.....W 10
Mar. 26—Dick Smith, Delray.....KO 2
Mar. 26—Reddy Phillips, Delray.....KO 3
—Harry Peppers, Detroit.....KO 2
—Tom McCune, Detroit.....KO 7
—Jimmy Duggan, Houghton.....KO 9
Oct. 25—Billy Moore, Houghton.....D 10
—Jack Hammond, S. Ste. Marie KO 3
—Jack Butler, S. Ste. Marie...KO 2
—Jack O'Donnell, Evanston....KO 11

1904

—Ben O'Grady, Detroit.....KO 3
—George Shrosbee, Chicago....KO 5
Feb. 27—Mike Schreck, Milwaukee.....D 6
Mar. 3—Tony Caponi, Chicago.....D 6
Mar. —Tony Caponi, Chicago.....W 6
—Joe Wardinski, Salt Lake City KO 1
Aug. 20—Cyclone Kelly, Tacoma.....KO 4
Sept. 16—Billy Woods, Seattle.....D 15
Oct. 7—Jack O'Brien, Milwaukee.....L 6
Dec. —Indian Joe, Ballard, Wash....KO 6

1905

Mar. 7—Twin J. Sullivan, Tacoma.....D 20
May 3—Dave Barry, Tacoma.....W 20
June 7—Hugo Kelly, Detroit.....D 10
July 28—Hugo Kelly, Los Angeles.....D 20
Aug. 31—Dave Barry, San Fran.....KO 20
Oct. 17—Twin J. Sullivan, Los Angeles..L 20

1906

Feb. 23—Marvin Hart, Los Angeles.....W 20
(Won heavyweight title)
Mar. 28—Jim O'Brien, San Diego.....KO 1
Mar. 28—Jim Walker, San Diego.....KO 1
Oct. 2—Jim Flynn, Los Angeles.....KO 15
Nov. 28—*Phil. Jack O'Brien, Los Ang...D 20
*Title bout.

1907

Jan. 10—Joe Grim, Philadelphia.....W 3
May 8—*Phil. Jack O'Brien, Los Ang...W 20
July 4—*Bill Squires, Colma, Cal.....KO 1
Dec. 2—*Gunner Moir, London, Eng...KO 10
*Title bout.

1908

Feb. 10—*Jack Palmer, London.....KO 4
Mar. 17—*Jem Roche, Dublin .....KO 1
Apr. 18—*Jewey Smith, Paris .....KO 5
June 13—*Bill Squires, Paris .....KO 8
Aug. 24—*Bill Squires, Sydney .....KO 13
Sept. 2—*Bill Lang, Melbourne .....KO 6
Dec. 26—**Jack Johnson, Sydney .....L 14
**Stopped by the police—Johnson won world heavyweight title.
*Title bout.

1910

Apr. 31—Bill Lang, Sydney, N.S.W.....W 20

1912

Aug. 8—Bill Rickard, Saskatoon, Sask...W 6

1913

Apr. 2—Arthur Pelkey, Calgary, Alta. ND 6

1914

Jan. 26—Battling Brant, Taft, Cal.....KO 4

1918

Sept. 19—Tex Foster, Pr. Rupert, B. C...KO 4

1920

July 16—Joe Beckett, London.....KO by 7
Ordained a minister in Coalinga, Cal., on Dec. 25, 1948.

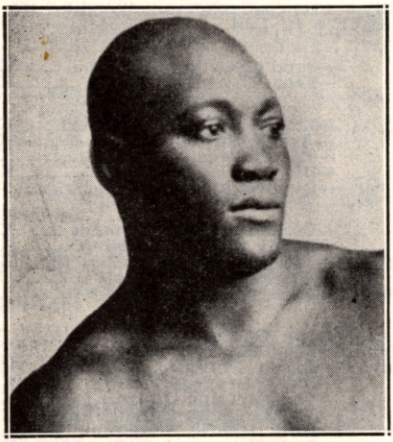

JACK JOHNSON, Galveston, Texas

JACK JOHNSON

Born, March 31, 1878, Galveston, Tex. Nationality, American-Negro. Weight, 195 lbs. Height, 6 ft. ¼ in. Managed by Sam Fitzpatrick.

1899

Feb. 11—Jim McCormick, Galveston....D 7
Mar. 17—Jim McCormick, Galveston..WF 7
May 6—Klondike, Chicago .....KO by 5

1901

Feb. 25—Joe Choynski, Galveston..KO by 3
Mar. 7—John Lee, Galveston.....W 15
Apr. 12—Charley Brooks, Galveston...KO 2
May 6—Jim McCormick, Galveston...KO 2
May 28—Jim McCormick, Galveston....KO 7
June 12—Horace Miles, Galveston.....KO 3
June 20—Geo. Lawler, Galveston.....KO 10
June 25—Klondike, Galveston .....D 20

1902

Jan. 17—Frank Childs, Chicago.....D 6
Feb. 7—Dan Murphy, Waterbury.....KO 10
Feb. 22—Ed Johnson, Galveston.....KO 4
Mar. 7—Joe Kennedy, Oakland.....KO 4
Mar. 15—Joe Kennedy, San Fran.....KO 4
Apr. 6—Bob White .....W 15
May 1—Jim Scanlan .....KO 7
May 16—Jack Jeffries, Los Angeles....KO 5
May 28—Klondyke, Memphis .....KO 13
June 4—Billy Stift, Denver.....D 10
June 20—Hank Griffin, Los Angeles.....D 20
July 4—Hank Griffin, Los Angeles.....D 15
Sept. 3—Pete Everett, Victor, Col.....W 20
Sept. —Hank Griffin, Los Angeles.....D 20
Oct. 21—Frank Childs, Los Angeles....W 12
Oct. 31—Geo. Gardner, San Fran.....W 20
Dec. 5—Fred Russell, Los Angeles.....WF 8

1903

Feb. 5—Denver E. Martin, Los Angeles W 20
Feb. 27—Sam McVey, Los Angeles.....W 20
Apr. 16—Sandy Ferguson, Boston.....W 10
May 11—Joe Butler, Philadelphia.....KO 3
July 31—Sandy Ferguson, Phila. .....ND 6
Oct. 27—Sam McVey, Los Angeles.....W 20
Dec. 11—Sandy Ferguson, Colma, Cal...W 20

1904

Feb. 16—Black Bill, Philadelphia.....ND 6
Apr. 22—Sam McVey, San Francisco....KO 20
June 2—Frank Childs, Chicago.....W 6
Oct. 18—Denver Ed Martin, Los Angeles .....KO 2

1905

Mar. 28—Marvin Hart, San Francisco.....L 20
Apr. 25—Jim Jeffords, Philadelphia....KO 4
May 3—Black Bill, Philadelphia.....W 4
May 9—Walter Johnson, Philadelphia KO 3
May 9—Joe Jeannette, Philadelphia ND 6
June 26—Jack Monroe, Philadelphia....ND 6
July 13—Morris Harris, Philadelphia..KO 3
July 13—Black Bill, Philadelphia.....ND 6
July 18—Sandy Ferguson, Chelsea.....WF 7
July 24—Joe Grim, Philadelphia.....ND 6
Nov. 25—Joe Jeannette, Philadelphia..LF 2
Dec. 1—Yg. P. Jackson, Baltimore.....W 12
Dec. 2—Joe Jeannette, Philadelphia..ND 6

1906

Jan. 16—Joe Jeannette, N. Y. C.....ND 3
Mar. 15—Joe Jeannette, Baltimore.....W 15
Apr. 19—Black Bill, Wilkes-Barre.....KO 7
Apr. 26—Sam Langford, Chelsea.....W 15
June 18—Charlie Haghey, Gloucester....W 1
Sept. 20—Joe Jeannette, Philadelphia...ND 6
Nov. 8—Jim Jeffords, Lancaster, Pa.....W 6
Nov. 26—Joe Jeannette, Portland, Me.....D 10
Dec. 9—Joe Jeannette, Sharkey A. C., New York .....W 3

1907

Feb. 19—Peter Felix, Sydney, N. S. W...KO 1
Mar. 4—J. Lang, Melbourne, Aus.....KO 9
July 17—Bob Fitzsimmons, Phila.....KO 2
Aug. 28—Kid Cutler, Reading, Pa.....KO 1
Sept. 12—Sailor Burke, Bridgeport.....W 6
Nov. 2—Jim Flynn, San Francisco.....KO 11

1908

June —Al. McNamara, Plymouth.....W 4
July 31—Ben Taylor, Plymouth.....KO 8
Dec. 26—*Tommy Burns, Sydney.....W 14
*Won heavyweight title.

1909

Mar. 10—Victor McLaglen, Vancouver...W 6
May 19—*P. Jack O'Brien, Philadelphia..ND 6
June 30—*Tony Ross, Pittsburgh.....ND 6
Sept. 9—*Al Kaufman, San Francisco..ND 10
Oct. 16—*Stanley Ketchel, Colma, Cal..KO 12
—Frank Moran, Pittsburgh....Exh. 4
*Title bout.

1910

July 4—*James J. Jeffries, Reno, Nev...KO 15
*Title bout.

1912

July 4—*Jim Flynn, Las Vegas.....W 9
Police ordered bout stopped. Johnson received $30,000 for his end.
*Title bout.

1913

Nov. 28—*Andre Spoul, Paris .....KO 2
Johnson knocked Russian wrestler out when contest ended in a row.
Dec. 19—Jim Johnson, Paris.....D 10
*Title bout.

1914

June 27—*Frank Moran, Paris.....W 20
*Title bout.

1915

Apr. 5—Jess Willard, Havana, Cuba KO by 26
(Lost heavyweight title)

1916

Mar. 10—Frank Crozier, Madrid, Spain..W 10
Mar. 25—Arthur Gruhan, Madrid, Spain..W 10

1918

Apr. 3—Blink McCloskey, Madrid, Spain W 4

1919

Apr. 7—Tom Cowler, Mexico City.....D 10
—Cap. Bob Roper, Mexico City...W 10
—John Allen, Leavenworth.....KO 2
Sept. 28—Marty Cutler, Mexico.....KO 6
—Joe Boyken, Mexico.....KO 5

1920

Apr. 20—Ray Neal, Tiajuana, Mex.....ND 4
Nov. 25—Frank Owens, Leavenworth..KO 6
Nov. 25—T. J. Johnson, Leavenworth....W 5
Nov. 30—T. J. Johnson, Leavenworth..Exh. 6

1923

May 20—Jack Thompson, Havana.....ND 15
May 6—Farmer Lodge, Havana.....KO 4
Oct. 1—Battling Siki, Quebec.....Exh. 6

1924

Feb. 22—Homer Smith, Montreal.....W 10

1926

May 5—Pat Lester, Nogales, Tex.....W 15
May 30—Bob Lawson, Juarez, Mex.....WF 8
Died June 10, 1946, Raleigh, N. C.

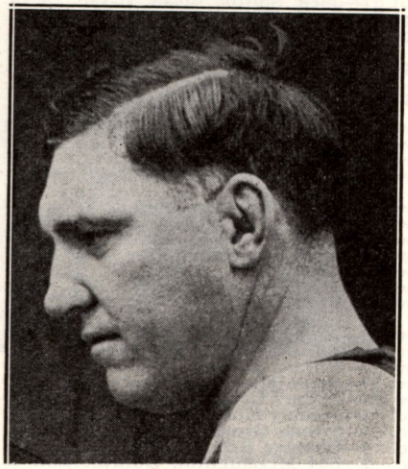

JESS WILLARD, Kansas

JESS WILLARD

Born, December 29, 1881, Pottawatomie County, Kan. Weight, 250 lbs. Height, 6 ft. 6 in. Managed by Tom Jones.

1911

Knockouts: Ed. Burke, 3 rds.; Louis Fink, 3; Al Mandeno, 4; Joe Cavanaugh, 11; Bill Shiller, 4. Won: Frank Lyon, 10; Mike Comiskey, 10. Lost: Joe Cox (Willard claims he was warned not to box and retired), 5. Lost (foul): Louis Fink, 10.

1912

May 23—John Young, Ft. Wayne, Ind...KO 6
June 29—Frank Bowers, St. Charles, Ill..KO 3
July 2—John Young, So. Chicago, Ill...KO 5
July 29—Arthur Pelkey, New York.....ND 10
Aug. 19—Luther McCarthy, New York...ND 10
Dec 2—Sailor White, Buffalo, N. Y.....KO 1
Dec. 27—Soldier Kearns, New York.....KO 8

1913

Jan. 22—Frank Bauer, Ft. Wayne, Ind...KO 5
Mar. 5—Jack Leon, Ft. Wayne, Ind.....KO 4
May 20—Gunboat Smith, San Francisco...L 20
June 27—Charley Miller, San Francisco...D 4
July 4—Al William, Reno, Nev.....W 8
Aug. 22—Bull Young, Vernon, Cal.....KO 11
Nov. 17—Geo. Rodel, Milwaukee.....ND 10
Nov. 24—Jack Reed, Ft. Wayne, Ind....KO 2
Dec. 3—Carl Morris, New York.....ND 10
Dec. 12—George Davis, Buffalo, N. Y....KO 2
Dec. 29—George Rodel, New Haven....KO 9

1914

Mar. 27—Tom MacMahon, Yngstwn., O...L 12
Apr. 13—Dan Daily, Buffalo.....KO 9
Apr. 28—George Rodel, Atlanta, Ga.....KO 6

1915

Apr. 5—Jack Johnson, Havana, Cuba...KO 26
Won world's heavyweight championship; referee, Jack Welch.

1916

Mar. 25—*Frank Moran, New York.....ND 10
Aug. 8—Soldier Kearns, Plattsburg...Exh. 2
*Title bout.

1918

July 4—Jim Golden, Ft. Riley, Kan...Exh. 10
July 18—Tim Logan, Chester, Pa.....Exh. 10

1919

July 4—Jack Dempsey, Toledo.....KO by 3
For heavyweight championship of the world, Willard received $100,000; Dempsey, $27,500.

1922

Exhibitions: Tom Kennedy, 2; Joe Bonds, 2; Scotty Messer, 2; Tom Barnson, 2; Frank Farmer, 3; Alden Schumacher, 3.

1923

May 12—Floyd Johnson, New York.....KO 11
July 12—Luis Firpo, Jersey City....KO by 8

1926

—Jimmy O'Gatty, New York...Exh. 3

JACK DEMPSEY
(William Harrison Dempsey)

Born, June 24, 1895, Manassa, Colo. Nationality, Irish-Scotch-American. Weight, 189 lbs. Height, 6 ft. 1 in. Managed by Jack Kearns.

Started fighting in 1914 as Kid Blackie.

1915-1916

Knockouts: Kid Hancock, 1; Billy Murphy, 1; Chief Gordon, 6; Johnny Person, 7; Anamas Campbell, 3; Joe Lions, 9; Fred Woods, 4; George Copelin, 7; Andy Malloy, 3; Two Round Gillian, 1; Jack Downey, 2; Boston Bear Cat, 1; Battling Johnson, 1; George Christian, 1; Jack Koehn, 4; Joe Bonds, 10; Dan Ketchell, 5; Bob York, 4. Won: Johnny Sudenberg, 10; Terry Keller, 10; Andre Anderson, 10; Wild Bert Kenney, 10; John Lester Johnson, 10. Draw: Jack Downey, 4; Johnny Sudenberg, 10; Andy Malloy, 20; Dick Gilbert, Salt Lake City, 10. Lost: Jack Downey, 4; Fighting Dick Gilbert, W, 10.

1917

Feb. 13—Jim Flynn, Salt Lake City—KO by 1
July 25—Willy Meehan, San Francisco...W 4
Aug. 1—Al. Norton, San Francisco....KO 1
Sept. 7—Willy Meehan, San Francisco...D 4
Sept. 19—Charley Miller, Oakland.....KO 1
Sept. 26—Bob McAllister, Oakland.....W 4
Oct. 2—Gunboat Smith, San Francisco..W 4
Oct. 16—Gunboat Smith, San Fran.....ND 4
Nov. 2—Carl Morris, San Francisco.....W 4

JACK DEMPSEY, Manassa, Colo.

1918

Jan. 24—Homer Smith, Racine.....KO 1
Feb. 4—Carl Morris, Buffalo.....WF 6
Feb. 14—Jim Flynn, Fort Sheridan.....KO 1
Feb. 25—Bill Brennan, Milwaukee.....KO 6
Mar. 16—Bull Sadee, Memphis .....KO 1
Mar. 25—Tom Riley, Joplin.....KO 1
May 3—Billy Miske, St. Paul.....ND 10
May 22—Dan Ketchel, Excelsior Spr'gs..KO 2
May 29—Arthur Pelkey, Denver.....KO 1
July 1—Kid McCarthy, Tulsa.....KO 1
July 4—Bob Devere, Joplin.....KO 1
July 6—Porky Flynn, Atlanta.....KO 1
July 27—Fred Fulton, Harrison.....KO 1
Aug. 17—Terry Kellar, Dayton.....KO 5
Sept. 13—Willy Meehan, San Francisco....L 4
Sept. 14—Jack Moran, Reno.....KO 1
Nov. 6—Battling Levinsky, Phila.....KO 3
Nov. 18—Porky Flynn, Philadelphia...KO 1
Nov. 28—Billy Miske, Philadelphia.....ND 6
Dec. 16—Carl Morris, New Orleans.....KO 1
Dec. 20—Clay Turner .....Exh. 4
Dec. 30—Gunboat Smith, Buffalo.....KO 2

1919

Jan. 22—Big Jack Hickey, Harrisburg..KO 1
Jan. 23—Kid Harris, Reading, Pa.....KO 1
Jan. 29—Kid Henry, Easton, Pa.....KO 1
Feb. 13—Eddy Smith, Altoona, Pa.....KO 1
Apr. 2—Tony Drake, New Haven.....KO 1
July 4—Jess Willard, Toledo, O.....KO 3
Won Heavyweight championship.

1920

Mar. 5—Terry Keller, Los Angeles....Exh 3
Sept. 6—*Billy Miske, Benton Harbor..KO 3
July 2—Two spar. pards, Denver, Col...KO
Dec. 14—*Bill Brennan, N. Y.....KO 12
*Title bout.

1921

July 2—*Georges Carpentier, Jer. Cy..KO 4
*Title bout.

1922

July 18—‡Elizar Rioux, Montreal.....KO 1
July —Jack Renault, Ottawa, Can...Exh. 3
Sept. 4—Jack Thompson, Mich. City..Exh. 2
Sept. 7—Andre Anderson, Mich. City..Exh. 2
Oct. 7—Jack Thompson, Boston.....Exh. 3
‡Dempsey stopped two other men in one round each in the same ring.

1923

July 4—*Tommy Gibbons, Shelby, Mont.W 15
Sept. 14—*Luis Firpo, New York.....KO 2

1924

Feb. 10—Dutch Seifert, Memphis...Exh. KO 1
Feb. 11—Martin Burke, New Or.....Exh. 2
Feb. 11—Tommy Marvin, New Or..Exh. KO 2
June 3—Rock Stragmalia, Los Angeles .....Exh. KO 2
June 3—Joe Ryan, Los Angeles...Exh. KO 1
June 3—Eli Stanton, Los Angeles.Exh. KO 1

1925

Engaged in 8 exhibitions, KO'd Bill Larne, 2, and Ed Warner, 2.

1926

Feb. 8, knocked out Jack League, Tony Catalina, Cowboy Warner and Marty Cuyler, 1 round each, Memphis (exh.). Took on 6 opponents.
Feb. 12, boxed six opponents, knocking out four (exh.).
Sept. 23—Gene Tunney, Philadelphia....L 10
(Lost heavyweight title)

1927

July 21—Jack Sharkey, N. Y.....KO 7
Sept. 22—Gene Tunney, Chicago, Ill.....L 10
(Heavyweight title bout)

1931

Aug. 19—Jack Beasley, Reno, Nev.....KO 2
Aug. 24—Big Bill Hartwell, Port., Ore...KO 1
Aug. 24—Dave McRae, Portland, Ore....KO 1
Aug. 24—Denny Lenhart, Port., Ore.....Exh. 2
Aug. 24—Bob Mariels, Part., Ore.....Exh. 2
Aug. 26—Denny Lenhart .....Exh. 2
Aug. 26—Bob Frazier .....Exh. 1
Aug. 26—Red Tingley .....Exh. 1
Aug. 28—Big Tom Sawyer, Vancouver.KO 1
Aug. 28—Tiny Lamar, Vancouver.....Exh. 1
Aug. 28—Del Wolfe, Vancouver.....Exh. 2
Aug. 31—Elgin Taylor, Spokane.....KO 1
Aug. 31—Dee Richmond, Spokane.....KO 1
Aug. 31—Big Bill Neering, Spokane....KO 1
Aug. 31—Tony Talerico, Spokane.....KO 1
Aug. 31—Cyclone Thompson, Spokane.Exh. 2
Sept. 2—Tom Moore, Aberdeen.....KO 1
Sept. 2—Al Devaney, Aberdeen.....KO 1
Sept. 2—Denny Lenhart, Aberdeen...Exh. 2
Sept. 4—Jimmy Byrnes, Eugene., Or..Exh.
Sept. 7—Eddie Burns, Reno, Nev.....Exh. 2
Sept. 7—Sam Baker, Reno, Nev.....Exh. 1
Sept. 7—Red Tingley, Reno, Nev.....KO 2
Sept. 10—Marine Ranierie, Tacoma...Exh. 1
Sept. 10—George Richard, Tacoma.....Exh. 2
Sept. 10—Cyclone Thompson, Tacoma.Exh. 1
Sept. 10—Wayne Pitts, Tacoma.....Exh. 1
Sept. 14—Sailor Smith, Rock Spgs., Wyo.KO 1
Sept. 14—Joe Ferguson, Rock Spgs...Exh. 2
Sept. 14—Del Baxter, Rk. Spgs., Wyo...Exh. 2
Sept. 14—Bud Doyle, Rk. Spgs., Wyo...Exh 2
Sept. 15—Jackie Silvers, Salt Lake City .....Exh. KO 1
Sept. 15—Bill Longston, Salt Lake City .....Exh. KO 1
Sept. 16—Del Baxter, Logan, Utah.....Exh. 1
Sept. 16—Batt. Lamoreaux, Logan, Utah .....Exh. 1
Sept. 16—Cyclone Workman, Logan, Utah .....Exh. 1
Sept 16—George Nelson, Logan, Utah.Exh. 1
Sept. 17—Jack Smith, Boise, Idaho...Exh. 1
Sept. 17—Hank Potter, Boise, Idaho...Exh. 1
Sept. 17—Lewis O'Connely, Boise Idaho .....Exh. 2
Sept. 17—Batt. Lamoreaux, Boise, Idaho .....Exh. 1
Sept. 17—Mick. McCafferty, Boise, Idaho .....Exh. 1
Nov. 6—Jack Riley, Provo, Utah.....KO 1
Nov. 6—Jack Carroll, Provo, Utah...Exh.
Nov. 6—Del Baxter, Provo, Utah.....Exh.
Nov. 9—Tommy Davenport, Des Moines, Ia. .....W 2
Nov. 9—Elijah Lee, Des Moines, Ia....KO 1
Nov. 9—Happy Shade, Des Moines, Ia...W 3
Nov. 11—Bearcat Wright, Omaha.....W 4
Nov. 13—Pete Wistort, Moline, Ill.....W 2
Nov. 13—Geo. Neron, Moline, Ill.....W 2
Nov. 18—Jack Roper, Kan. City, Mo. Exh. 2
Nov. 18—Charlie Belanger, Kansas City, Mo. .....Exh. 2
Nov. 20—Angus Snyder, Wichita, Kas...KO 1
Nov. 23—Babe Hunt, Tulsa, Okla..Exh. ND 4
Nov. 27—Rufino Alvarez, Phoenix.....KO 1
Nov. 27—Ernie Musick, Phoenix.....KO 1
Nov. 27—Jimmy Long, Phoenix.....KO 1
Dec. 4—Johnny Korando, Fargo, N. D..KO 1
Dec. 4—Swede Grantsburg, Fargo.....KO 1
Dec. 4—Charley Retzlaff, Fargo.....Exh. 1
Dec. 7—Pat McLaughlin, Duluth..Exh. W 1
Dec. 7—Szymka Zabuil, Duluth....Exh. W 1
Dec. 7—Charley Retzlaff, Duluth.....W
Dec. 12—Art Laskey, St. Paul, Minn.....W 2
Dec. 12—Jack Roper, St. Paul, Minn.....W 1
Dec. 12—Angus McDonald, St. Paul.....W 1
Dec. 15—Charley Belanger, Winnepeg.Exh. 2
Dec. 15—Stan Trojack, Winnipeg.....Exh. 1
Dec. 15—Angus McDonald, Winnipeg.Exh. 1
Dec. 18—Herman Raschke, Sioux Falls.KO 1
Dec. 18—Louis Zack, Sioux Falls, S. D...W 2
Dec. 18—Chas. Pailson, Sioux Falls, S. D.KO 1

1932

Feb. 1—Bad News Johnson, Stockton, Cal. .....KO 3
Feb. 1—Wally Hunt, Stockton, Cal.....KO 1
Feb. 8—Buck Everett, Milwaukee.....W 2
Feb. 8—Jack Roper, Milwaukee.....W 2
Feb. 11—K. O. Christner, Cleveland....KO 3
Feb. 15—George Kohler, Flant.....KO 1
Feb. 15—Pat McLaughlin, Flint.....KO 1
Feb. 18—King Levinsky, Chicago.....Exh. 4
Feb. 23—Frankie Wine, Louisville, Ky. Exh. 4
Feb. 29—Jack Phillips, Dayton, O.....KO 1
Feb. 29—Pat Sullivan, Dayton, O.....KO 1
Mar. 3—George Trenkle, Cincinnati..Exh. 2
Mar. 3—Ray Vanzke, Cincinnati.....Exh. 2
Mar. 7—Johnny Chick, Columbus.....KO 1
Mar. 7—Eddie Anderson, Columbus...KO 1
Mar. 10—Hank Hankinson, Akron, O..KO 2
Mar. 10—Tiny Powell, Akron, O.....KO 2
Mar. 12—Tim Charles, Toledo, O...Exh. W 2
Mar. 12—Jack O'Dowd, Toledo, O...Exh. W 2
Mar. 16—Big Ed Williams, Clarksburg, W. Va. .....KO 1
Mar. 16—Freddie Taylor, Clarksburg...KO 1
Mar. 18—Billy Miles, Huntington, W. Va. KO 1
Mar. 18—Jack Kearns, Hunt'gt'n, W. Va..W 2

Mar. 21—Joe Doctor, Toronto, Ont.....W 4
Mar. 31—Babe Hunt, Detroit.....Exh. 4

1940

July 1—Cowboy Luttrell, Atlanta.....KO 2
July 15—Bull Curry, Detroit.....KO 2
July 29—Ellis Bashara, Charlotte, N. C..KO 2
Retired to referee boxing and wrestling.

1942

Enlisted in U. S. Coast Guard and was commissioned a Lieut. Commander.

GENE TUNNEY, New York, N. Y.

GENE TUNNEY

(James Joseph Tunney)

Born, May 25, 1898, New York City. Weight, 190 lbs. Height, 6 ft. ½ in. Managed by Doc. Bagley and later by Billy Gibson.

1917-1918

Engaged in seven professional bouts (including one with Bobby Dawson and two with K. O. Jaffe) before enlisting in U. S. Marines in May, 1918.

1919

Won A. E. F. light-heavyweight championship in France, defeating K. O. Sullivan and Ted Jamieson in final rounds. Also defeated A. E. F. heavyweight champion, Bob Martin, in special 4-round bout.

Nov. 14—Dan Dowd, Bayonne, N. J.....ND 8
Dec. 15—Bob Pierce, Jersey City.....KO 2

1920

Jan. —Whitey Allen, Jersey City.....KO 2
Feb. —K. O. Sullivan, Newark.....KO 1
Mar. —Jim Monahan, Jersey City.....KO 1
Mar. —Ed Kinley, Jersey City.....KO 5
Apr. —Al Roberts, Newark.....KO 7
June —Jeff Madden, Jersey City.....KO 2
July —Ole Anderson, Jersey City.....KO 3
Oct. 7—Paul Sampson, Paterson.....ND 8
Oct. 22—Sgt. Ray Smith, Camden.....KO 2
Nov. 25—Leo Houch, Philadelphia.....ND 6
Dec. —Leo Houck, Jersey City.....ND 8

1921

June 30—Young Ambrose, N. Y. C.....KO 1
July 2—Soldier Jones, Jersey City.....KO 7
Aug. 16—Martin Burke, N. Y. C.....W 10
Aug. 29—Eddie Joseph, N. Y. C.....W 12
Sept. 15—Herbert Crossley, N. Y. C.....W 7
Oct. 15—Jack Burke, N. Y. C.....KO 2
Nov. 22—Wolf Larsen, N. Y. C.....KO 7
Dec. 23—Eddie O'Hare, N. Y. C.....KO 6

1922

Jan. 13—Battling Levinsky, N. Y. C.....W 12
Won American light heavyweight title.
Feb. 11—Jack Clifford, N. Y. C.....KO 6
Feb. 14—Whitey Wenzel, Philadelphia..KO 4
Mar. 3—Fay Keiser, Grand Rapids.....ND 10
Apr. 10—Jack Burke, Pittsburgh.....KO 9
May 24—Harry Greb, N. Y. C.....L 15
Lost light heavyweight title.
July 7—Fay Keiser, Rockaway.....W 12
Aug. 4—Ray Thompson, Long Branch..KO 3
Aug. 17—Charlie Weinert, Newark.....ND 12
Aug. 24—Tommy Loughran, Phila. .....ND 8
Oct. 25—Chuck Wiggins, Boston.....W 10
Nov. 3—Jack Hanlon, N. Y. C.....KO 1
Nov. 29—Charlie Weinert, N. Y. C.....KO 4

1923

Jan. 29—Jack Renault, Philadelphia..NC 4
Feb. 3—Chuck Wiggins, N. Y. C.....W 12
Feb. 23—Harry Greb, N. Y. C.....W 15
Won American light heavyweight title.
May 7—Jack Clifford, Detroit.....KO 8
May 16—Jimmy Delaney, Chicago.....ND 10
July 31—Dan O'Dowd, Long Island.....W 12
Dec. 10—Harry Greb, N. Y. C.....W 15
(Title bout)

1924

Jan. 15—Harry Foley, Grand Rapids..ND 10
Jan. 16—Harry Foley, Grand Rapids....ND 10
Jan. 24—Ray Thompson,
Lakeworth, Fla. .....KO 2
Feb. 15—Martin Burke, New Orleans....W 15
Mar. 17—Jimmy Delaney, St. Paul.....ND 10
June 26—Erminio Spalla, N. Y. C.....KO 7
July 24—Georges Carpentier, N. Y. C..KO 15
Aug. 18—Joe Lohman, Columbus, O.....W 8
Sept. 17—Harry Greb, Cleveland.....ND 10
Oct. 27—Harry Foley, Memphis.....KO 1
Nov. 10—Buddy McHale, Memphis.....KO 2
Dec. 8—Jeff Smith, New Orleans.....ND 15

1925

Mar. 27—Harry Greb, St. Paul.....ND 10
June 5—Tommy Gibbons, N. Y. C.....KO 12
July 3—Ital. Jack Herman, Kan. City KO 2
Sept. 25—Bartley Madden, Minneapolis KO 3
Nov. 18—Johnny Risko, Cleveland.....W 12

1926

Sept. 23—*Jack Dempsey, Philadelphia..W 10
*Tunney won world heavyweight title.

1927

Sept. 22—Jack Dempsey, Chicago.....W 10
(Heavyweight title bout)
Referee: Dave Barry; receipts, $2,658,660; Tunney's share, $990,000; Dempsey's share, $447,500. Attendance: 104,943.

1928

July 26—Tom Heeney, N. Y. C.....KO 11
(Heavyweight title bout)

1941

Appointed Commander, U. S. Naval Aviation and Commissioned Chief Recreation Officer in U. S. Navy.

MAX SCHMELING

Born, Sept. 28, 1905, Germany. Weight, 196 lbs. Height, 6 ft. 1 in. Managed by Arthur von Bulow and Joe Jacobs.

1924

Aug. 2—Czapp, Dusseldorf .....KO 6
Sept. 19—Vanderryver, Kolnege.....KO 3
Sept. 20—Louis Dyisburg, Bichum.....KO 1
Oct. 4—Rocky Knight, Kolnege.....W 8
Oct. 10—Max Diekmann, Berlin....KO by 4
Oct. 31—Fred Hammer, Kolnege.....KO 3
Dec. 4—Breur, Kolnege .....KO 1
Dec. 17—Battling Mather, Dusseldorf..KO 3
Dec. 21—Hartig, Berlin .....KO 1
Dec. 26—Jimmy Lygget, Berlin.....WF 2

1925

Jan. 14—Joe Mehling, Berlin.....W 6
Jan. 18—Johnny Kloudts, Kolnege.....KO 2
Mar. 1—Randall, Kolnege .....KO 3
Mar. 14—Alf Baker, Kolnege .....KO 3
Apr. 3—Jimmy Lygget, Berlin.....D 8
Apr. 28—Fred Hammer, Bonn.....W 8
June 14—Randall, Brussels .....D 10
May 9—Jack Taylor, Kolnege.....L 10
Aug. 28—Larry Gains, Kolnege.....KO by 2
Nov. 8—Comparo, Kolnege.....W 8

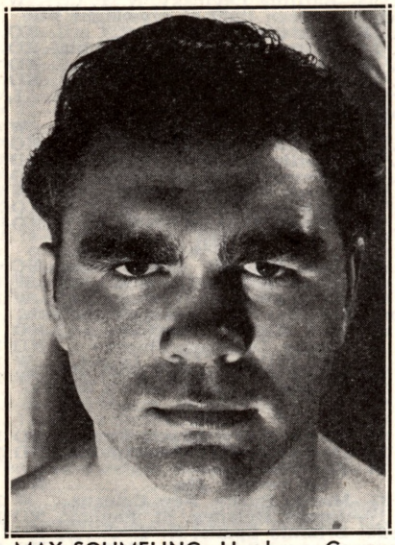

MAX SCHMELING, Hamburg, Germany

1926

Feb. —Max Diekmann, Berlin.....KO 1
(For light-heavyweight title of Germany)
Mai. —W. Louis, Koln.....KO 1
July 13—A. Vongohr, Berlin.....KO 1
Aug. 24—Max Diekmann, Berlin.....D 8
Oct. 1—Van T'off, Berlin.....WF 8

1927

Jan. 23—Wilms, Breslau.....KO 8
Jan. 27—Jack Stanley, Berlin.....KO 8
Feb. 4—Mehling, Dresden.....KO 3
Mar. 12—Semblillo, Dortmund.....KO 2
Apr. 8—Francis Charles, Berlin.....KO 8
Apr. 26—Stanley Glen, Hambnurg.....KO 1
May 8—Robert Larsen, Frankfort.....W 10
May 17—Paills, Hamburg.....KO 3
June 19—Ferenand Delarge, Dortmund KO 14
July 31—Jack Taylor, Hamburg.....W 10
Aug. 7—W. Westbrook, Essen.....KO 1
Sept. 3—Robert Larsen, Berlin.....KO 4
Oct. 1—L. Clement, Dortmund.....KO 6
Nov. 6—Hein Domgorfen, Leipzig.....KO 7
Dec. 2—Gypsy Daniels, Frankfort.....W 10

1928

Jan. 6—Michael Bonaglia, Berlin.....KO 1
Feb. 25—Gypsy Daniels, Frankfort KO by 1
Mar. 11—Ted Moore, Dortmund.....W 10
Apr. 4—Franz Diener, Berlin.....W 15
Nov. 23—Joe Monte, N. Y. C.....KO 5

1929

Jan. 4—Joe Sekyra, N. Y. C.....W 10
Feb. 7—Pietro Corri, Newark.....KO 1
Feb. 1—Johnny Risko, N. Y. C.....KO 9
June 27—Paolino Uzcudun, N. Y. C.....W 15

1930

June 12—Jack Sharkey, N. Y. C.....WF 4
(Won vacant World's Heavyweight Championship)

1931

July 3—Young Stribling, Cleveland.....KO 15
(Title Bout)

1932

June 21—Jack Sharkey, Long Island.....L 15
(Lost Heavyweight Title)
Sept. 26—Mickey Walker, Long Island..KO 8

1933

June 8—Max Baer, N. Y. C.....KO by 10

1934

Feb. 13—Steve Hamas, Philadelphia.....L 12
May 13—Paolino Uzcudun, Barcelona.....D 12
Aug. 26—Walter Neusel, Hamburg.....KO 8

1935

Mar. 10—Steve Hamas, Hamburg.....KO 9
July 7—Paolino Uzcudun, Berlin.....W 12

1936

June 19—Joe Louis, N. Y. C.....KO 12

1937

Dec. 14—Harry Thomas, N. Y. C.....KO 8

1938

Jan, 30—Ben Foord, Hamburg.....W 12
Apr. 16—Steve Dudas, Hamburg.....KO 5
June 22—Joe Louis, N. Y. C.....KO by 1
(World Heavyweight title)

1939

July 2—Adolf Heuser, Stuttgart, Germany.....KO 1

1941

Joined Germany Army and was assigned to Parachute Troops. Injured in Battle of Crete.

1947

Returned to ring after absence of eight years.
Sept. 28—Werner Vollmer, Frankfurt.....KO 7
Dec. 7—Han Joachim Dreagestein, Hamburg.....W 10

1948

May 23—Walter Neusel, Hamburg.....L 10
Oct. 2—Han Joachim Dreagestein, Kiel.....KO 9
Oct. 31—Richard Vogt, Berlin.....L 10

JACK SHARKEY

(Joseph Paul Zukauskas)

Born, Oct. 6, 1902, Binghamton, N. Y. Weight, 196 lbs. Height, 6 ft. Managed by Johnny Buckley.

1924

—Billy Muldoon, Boston.....KO 1
—Pat Hace, Boston.....KO 2
—Dan Lucas, Boston.....KO 2
Mar. 18—Eddie Record, Boston.....L 10
Apr. 25—Eddie Record, Boston.....KO 7
June 23—Floyd Johnson, Boston.....W 10
—Al Roberts, Boston.....W 10
July 15—Homer Smith, Boston.....W 12
Aug. 20—Young Jack Johnson, Bangor.....KO 6
Aug. 29—Romero Rojas, Boston.....KO by 8
Nov. 5—Jimmy Maloney, Boston.....L 10
Dec. 15—Charley Weinert, Newark.....ND 12

1925

Jan. 8—Jack DeMave, N. Y. C.....W 10
Jan. 20—Sully Montgomery, Boston.....W 10

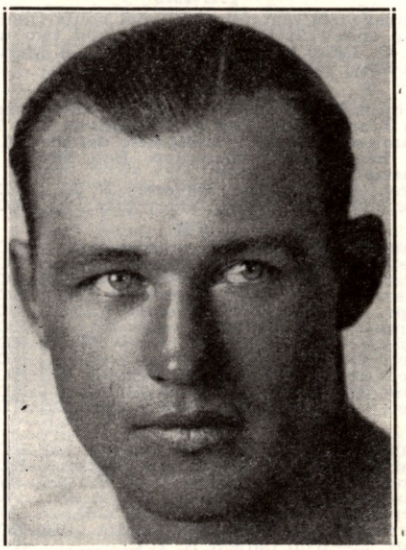

JACK SHARKEY, Boston, Mass.

Feb. 10—Charlie Weinert, Boston.....L 10
Apr. 7—Jack Renault, Boston.....W 10
May 25—George Cook, Boston.....W 10
June 5—Jim Maloney, Boston.....WF 9
July 31—King Solomon, Boston.....W 10
Aug. 17—Bud Gorman, Boston.....L 10
Sept. 17—Johnny Risko, Boston.....W 10
Dec. 11—Jim Maloney, Boston.....W 10

1926

Jan. 18—Joe Lawson, Hartford, Conn...KO 2
Feb. 12—Eddie Huffman, N. Y. C.....W 10
Apr. 1—King Solomon, Boston.....W 10
Apr. 19—Pat McCarthy, Boston.....W 10
June 25—Bud Gorman, Boston.....WF 2
Sept. 13—Orlando Reverberi, Newark...KO 3
Sept. 21—George Godfrey, Boston.....W 10
Oct. 12—Harry Wills, Brooklyn.....WF 13
Dec. 15—Homer Smith, Syracuse.....KO 7

1927

Mar. 3—Mike McTigue, N. Y. C.....KO 12
May 20—Jim Maloney, N. Y. C.....KO 5
July 21—Jack Dempsey, N.Y.C.....KO by 7

1928

Jan 13—Tom Heeney, N. Y. C.....D 10
Mar. 12—Johnny Risko, N.Y.C.....L 15
Apr. 30—Jack Delaney, N. Y. C.....KO 1
June 21—Leo Gates, St. Louis.....KO 3
Dec. 10—Arthur DeKuh, Boston.....W 10

1929

Jan. 25—K. O. Christner, N. Y. C.....W 10
Feb. 27—Young Stribling, Miami Beach..W 10
Sept. 26—Tommy Loughran, N. Y. C.....KO 3

1930

Feb. 28—Phil Scott, Miami Beach.....KO 3
June 11—Max Schmeling, N. Y. C.....LF 4
(For Vacant World's Heavyweight Title)

1931

July 22—Mickey Walker, N. Y.....D 15
Oct. 12—Primo Carnera, N. Y.....W 15

1932

June 21—Max Schmeling, N. Y. C.....W 15
(Won Heavyweight Title)

1933

June 29—Primo Carnera, N. Y.....KO by 6
(Lost Heavyweight Title)
Sept. 18—King Levinsky, Chicago.....L 10
Sept. 27—Tommy Loughran, Phila.....L 15

1935

Nov. 22—Unknown Winston, Boston...KO 2

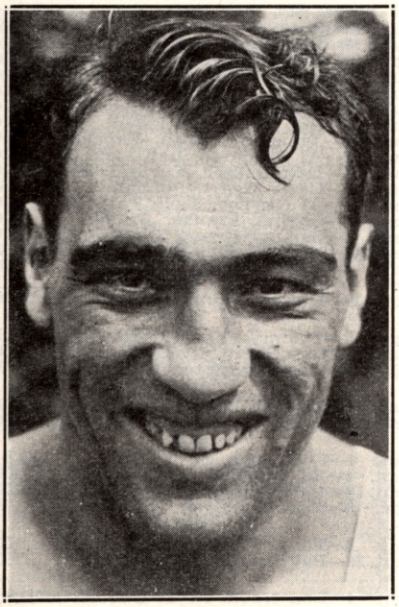

PRIMO CARNERA, Sequals, Italy

1936

Feb. 7—Tony Shucco, Boston.....L 10
Apr. 14—Tony Shucco, Boston.....D 10
June 25—Phil Brubaker, Boston.....W 10
Aug. 18—Joe Louis, N. Y. C.....KO by 3

PRIMO CARNERA

Born, October 26, 1906, Sequals, Italy. Nationality, Italian. Weight, 254 pounds. Height, 6 ft. 5¾ in. Managed by Leon See in Europe; Louis Soreci and Bill Duffy, in United States.

1928

Sept. 12—Leon Sebilo, Paris.....KO 2
Sept. 25—Joe Thomas, Paris.....KO 3
Oct. 30—Luigi Ruggirello, Paris.....KO 4
Nov. 25—Islas Epifanio, Milan.....W 10
Dec. 1—Constant Barrick, Paris.....KO 3

1929

Jan. 18—Ernst Roseman, Berlin.....W 8
Apr. 28—Franz Diener, Leipzig.....Disq. 1
May 22—Moise Bouquillon, Paris.....W 10
May 30—Marcel Nilles, Paris.....KO 3
June 26—Jack Humbeck, Paris.....KO 6
Aug. 14—Jose Lete, St. Sebastian.....W 10
Aug. 25—Joe Thomas, Marseilles.....KO 4
Aug. 30—Nicolaieff, Dieppe.....KO 1
Sept. 18—Herman Jaspers, Paris.....KO 3
Oct. 17—Jack Stanley, London.....KO 1
Nov. 18—Young Stribling, London.....W-F 4
Dec. 7—Young Stribling, Paris.....L-F 7
Dec. 17—Franz Diener, London.....KO 6

1930

Jan. 24—Big Boy Peterson, New York..KO 1
Jan. 31—Elziar Rioux, Chicago.....KO 1
Feb. 6—Cowboy Bill Owens, Newark..KO 2
Feb. 11—Buster Martin, St. Louis, Mo...KO 2
Feb. 12—Jim Sigman, Memphis, Tenn...KO 1
Feb. 17—Man Mountain Erickson, Oklahoma City, Okla.....KO 2
Feb. 17—Farmer Lodge, New Orleans..KO 2
Mar. 3—Roy Ace Clark, Philadelphia..KO 6
Mar. 11—Sully Montgomery, Memphis.KO 2
Mar. 17—Chuck Wiggins, St. Louis, Mo..KO 2
Mar. 20—Frank Zavita, Jacksonville....KO 1
Mar. 26—George Trafton, Kansas City..KO 1
Mar. 28—Jack McAuliffe, Denver.....KO 1
Apr. 7—Neil Clisby, Los Angeles.....KO 2
Apr. 14—Leon Chevalier, Oakland.....KO 6
Apr. 22—Sam Baker, Portland, Ore....KO 1
June 5—K. O. Christner, Detroit.....KO 4
June 23—George Godfrey, Phila.....W-F 5
July 17—Bearcat Wright, Omaha.....KO 4
July 29—George Cook, Cleveland.....KO 2
Aug. 30—Riccardo Bertazollo, Atlan. C..KO 3
Sept. 8—Pat McCarthy, Newark.....KO 2
Sept. 18—Jack Gross, Chicago.....KO 4
Oct. 7—Jimmy Maloney, Boston.....L 10
Nov. 30—Paolino Uzcudun, Barcelona....W 10
Dec. 18—Reggie Meen, London.....KO 2

1931

Mar. 5—Jimmy Maloney, Miami.....W 10
June 15—Pat Redmond, Brooklyn.....KO 1
June 26—Umberto Torrianni, Buffalo...KO 2
June 30—Bud Gorman, Toronto, Ont...KO 2
July 24—Knute Hansen, Rochester...KO 1
Aug. 4—Roberto Roberti, Newark.....KO 3
Aug. 6—Armando De Carlos, Wilmington, Del. .....KO 2
Oct. 12—Jack Sharkey, N. Y. C.....L 15
Nov. 19—King Levinsky, Chicago.....W 10
Nov. 27—Vittorio Campolo, N. Y. C. ..KO 2

1932

Jan. 25—Moise Bouquillon, Paris.....KO 2
Feb. 5—Ernest Guehring, Berlin, Ger...W 5
Feb. 29—Pierre Charles, Paris.....W 10
Mar. 23—George Cook, London, Eng...KO 4
Apr. 7—Don McCorkindale, London...W 10
Apr. 29—Maurice Griselle, Paris.....KO 10
May 15—Hans Schoenrath, Milan, Italy KO 3
May 30—Larry Gains, London, Eng.....L 10
July 20—Jack Gross, N. Y. C.....KO 7
July 28—Jerry Pavelec, W. New York, N. J. .....KO 5
Aug. 2—Hans Birkie, N. Y. C.....W 10
Aug. 16—Stanley Poreda, Newark .....L 10
Aug. 19—Jack Gagnon, Tiverton, R. I...KO 1
Sept. 1—Art Lasky, St. Paul.....W 10
Oct. 7—Ted Sandwina, Tampa .....KO 4
Oct. 17—Jack Taylor, Louisville.....KO 2
Nov. 4—Les Kennedy, Boston.....KO 3
Nov. 18—Jose Santa, N. Y. C.....KO 6
Dec. 2—John Schwake, St. Louis.....KO 7
Dec. 9—King Levinsky, Chicago.....W 10

Dec. 13—Big Boy Peterson, Gr. Rapids KO 2
Dec. 16—K. O. Christner, Omaha KO 4
Dec. 19—Jim Merriott, Tulsa KO 1
Dec 29—Jack League, San Antonio W 6
Dec 30—Jack Spence, Dallas KO 1

1933

Feb. 10—Ernie Schaaf, N. Y. C. KO 13
June 29—Jack Sharkey, N. Y. C. KO 6
(World's Heavyweight Title)
Oct. 22—Paolino Uzcudun, Rome, Italy W 15
(Title Bout)

1934

Mar. 1—Tommy Loughran, Miami W 15
(Title Bout)
June 14—Max Baer, N. Y. C. KO by 11
(Lost World's Heavyweight Title)
Nov. 24—Vittorio Campolo, B. Aires W 12

1935

Jan. 4—Cecil Harris, Montevideo Exh. 4
Jan. 4—Julia Patega, Montevideo Exh. 4
Jan. 13—Seal Harris, Sao Paulo, Braz. KO 7
Jan. 22—Ervin Klausner, Rio de Jan. KO 6
Mar. 15—Ray Impellitiere, N. Y. C. KO 9
June 25—Joe Louis, N. Y. C. KO by 6
Nov. 1—Walter Neusel, N. Y. C. KO 4
Nov. 24—Ford Smith, Philadelphia W 10
Dec. 9—Big Boy Brackey, Buffalo KO 4

1936

Mar. 6—Isidoro Gastanaga, N. Y. C. KO 5
Mar. 16—Leroy Haynes, Phila. KO by 3
Mar. 27—Leroy Haynes, Brooklyn KO by 9

1937

Nov. 18—Tony Duneglio, Paris L 10
Dec. 13—Josef Zupan, Budapest KO by 2

1943

Joined Italian Sniper Brigade to aid Allies.

1946

May 13—Luigi Musina L 10

MAX BAER, Livermore, Calif.

MAX BAER

Born, February 11, 1909, Omaha, Nebraska. Nationality, German-Jewish-Scotch. Weight, 220 pounds. Managed by Ancil Hoffman.

1929

Chief Cariboo, KO 2 rds. Tillie Taverna, KO 1 rd. Sailor Leeds, KO 1 rd. Al Ledford, KO 2 rds. Al Ledford, KO 2 rds. Frank Rujenski, KO 3 rds. George Carroll, KO 1 rd. Chief Cariboo, KO 1 rd. Alec Rowe, KO 1 rd. Tillie Taverna, KO 2 rds. Chet Shandell, KO 2 rds. Tony Fuente, KO 1 rd. Benny Hill, W 4 rds. Benny Hill, W 4 rds. Natie Brown, W 6 rds. Jack McCarthy, LF 3 rds.

1930

Jan. 15—Tiny Abbott, Oakland L 3
Jan. 29—Tiny Abbott, Oakland KO 6
Apr. 6—Jack Stewart, Oakland KO 2
Apr. 22—Ernie Owens, Los Angeles W 10
May 7—Tom Toner, Oakland KO 6
May 28—Jack Linkhorn, Oakland KO 1
June 11—Buck Weaver, Oakland KO 1
June 25—Ernie Owens, Oakland KO 3
July 15—Les Kennedy, Los Angeles L 10
Aug. 11—K. O. Christner, Oakland KO 2
Aug. 25—Frankie Campbell, San Fran. KO 5
(Campbell died after the fight)
Dec. 19—Ernie Schaaf, N. Y. C. L 10

1931

Jan. 16—Tom Heeney, N. Y. C. KO 3
Feb. 6—Tommy Loughran, N. Y. C. L 10
Apr. 7—Ernie Owens, Portland, Ore. KO 2
May 5—Johnny Risko, Cleveland L 10
July 4—Paulino Uzcudun, Reno L 20
Sept. 23—Jack Van Noy, Oakland KO 8
Oct. 21—Jose Santa, Oakland KO 10
Nov. 10—Johnny Risko, San Francisco W 10
Nov. 23—Les Kennedy, Oakland KO 3
Dec. 30—Arthur DeKuh, Oakland W 10

1932

Jan. 29—King Levinsky, N. Y. C. W 10
Feb. 22—Tom Heeney, N. Y. C. W 10
Apr. 11—Walter Cobb, Oakland KO 4
Apr. 26—Paul Swiderski, Los Angeles KO 7
July 4—King Levinsky, Reno W 20
Aug. 31—Ernie Schaaf, Chicago W 10
Sept. 26—Tuffy Griffith, Chicago KO 7

1933

June 8—Max Schmeling, N. Y. C. KO 10

1934

June 14—Primo Carnera, N. Y. C. KO 11
(For Heavyweight Championship of the World)
Dec. 6—Johnny Miles, Des Moines Exh. W 4
Dec. 28—King Levinsky, Chicago Exh. KO 2

1935

Jan. 4—Babe Hunt, Detroit Exh. 4
Jan. 10—Dick Madden, Boston Exh. 4
Jan. 21—Tony Cancela, Tampa Exh. 4
Jan. 28—Jimmy Malone, Miami Exh. 4
Apr. 10—Ed Will, Grand Rapids Exh. 4
Apr. 23—Eddie Simms, Cleveland ND 4
June 13—James J. Braddock, N. Y. C. L 15
(Lost Heavyweight Championship of the World)
Sept. 24—Joe Louis, N. Y. C. KO by 4

1936

June 15—Tony Souza, Salt Lake City W 6
June 17—Bob Frazier, Boise KO 2
June 24—Wilson Dunn, San Antonio KO 3
July 2—Buck Rodgers, Dallas KO 3
July 13—Jimmy Merriott, Okla. City KO 2
July 16—Junior Munsell, Tulsa KO 5
July 24—Bob Williams, Ogden KO 1
Aug. 19—James J. Walsh, Vancouver KO 1
Aug. 29—Al Franksco, Lewiston KO 2
Aug. 31—Don Baxter, Coeur D'Alene KO 1
Sept. 1—Cecil Myart, Portland W 6
Sept. 2—Al Gaynor, Twin Falls KO 1
Sept. 3—Soldier Franks, Provo KO 1
Sept. 8—Sammy Evans, Cheyenne KO 3
Sept. 14—Bearcat Wright, Des Moines W 6
Oct. 6—Tim Charles, Evansville KO 4
Oct. 8—Art Oliver, Platteville L 6
Oct. 19—Dutch Weimer, Toronto KO 2

1937

Apr. 15—Tommy Farr, London L 12
May 27—Ben Foord, London KO 9
Oct. 6—Nash Garrison, Oakland Exh. W 4

1938

Mar. 11—Tommy Farr, N. Y. C. W 15
Oct. 27—Hank Hankinson, Honolulu KO 1

1939

June 1—Lou Nova, N. Y. C. KO by 11
Sept. 4—Ed Murphy, Omaha KO 1
Sept. 18—Babe Ritchie, Lubbock, Tex. KO 2
Apr. 6—Nash Garrison, Oklahoma W 4

1940

July 2—Tony Galento, Jersey City KO 8
Sept. 26—Pat Comiskey, Jersey City KO 1

1941

Apr. 4—Lou Nova, N. Y. C. KO by 8

1942

In U. S. Army.

JAMES J. BRADDOCK
Bergen, New Jersey

JAMES J. BRADDOCK

Born, December 6, 1905, New York City, N. Y. Weight, 192 pounds. Height, 6 ft. 2 in. Nationality, Irish-American. Managed by Joe Gould.

1926

Knockouts: Walter Westman, 3 rds.; Leo Dobson, 1; Carl Besheerl, 2; Jim Pearson, 2; Gene Travers, 1; Mike Rock, 1; Ray Kennedy, 1; Phil Weisberger, 1; Carmine Gaggiano, 1; Jack O'Day, 1; William Daily, 1. Won: Lew Barba, 6; Al Seattle, 6; Joe Hudson, 6. No decision: Al Seattle, 6.

1927

Knockouts: Johnny Alberts, 3 rds.; George La Rocco, 1; Tom McKiernan, 2; Frankie Lennon, 3; Stanley Simmons, 1. No decision: Doc Conrad, 6; Paul Cavalier, 10; Herman Heller, 10. Decision: George La Rocco, 6; Joe Monte, 10. Won: Jimmy Francis, 10; Jack Stone, 10; George La Rocco, 6; Jack Nelson, 6; Lew Barba, 6; Nick Fadil, 6; Vic McLaughlin, 10; Jimmy Francis, 10.

1928

Jan. 27—Paul Swiderski, Newark.....W 10
Mar. 17—Jack Darnell, N. Y. C.....KO 4
May 12—Jimmy Francis, N. Y. C.....W 10
June 7—Joe Monte, N. Y. C.....D 10
June 27—Billy Vidabeck, West N. Y., N. J. .....ND 10
July 25—Nando Tassi, N. Y. C.....D 10
Aug. 8—Joe Sekyra, N. Y. C.....L 10
Oct. 17—Pete Latzo, Newark.....W 10
Nov. 30—Tuffy Griffiths, N. Y. C.....KO 2

1929

Jan. 18—Leo Lomski, N. Y. C.....L 10
Feb. 4—George Gemas, Newark.....KO 1
Mar. 11—Jimmy Slattery, N. Y. C.....KO 9
Apr. 22—Eddie Benson, Buffalo.....KO 1
July 18—Tommy Loughran, N. Y. C.....L 15
(For Light-heavy title)
Aug. 27—Yale Okun, Los Angeles.....L 10
Nov. 15—Maxie Rosenbloom, N. Y. C.....L 10
Dec. 7—Jake Warren, N. Y. C.....KO 2

1930

Jan. 17—Leo Lomski, Chicago.....L 10
Apr. 7—Billy Jones, Philadelphia.....L 10
July 2—Joe Monte, Boston.....W 10
Aug. 12—Babe Hunt, Boston.....L 10
Sept. 19—Phil Mercurio, Boston.....KO 2

1931

Jan. 23—Ernie Schaaf, N. Y. C. .....L 10
Mar. 5—Jack Roper, Miami.....KO 1
Mar. 30—Jack Kelly, New Haven.....W 10
Sept. 3—Andy Mitchell, Detroit.....D 10
Nov. 10—Maxie Rosenbloom, Minneapolis .....NC 2
Dec. 4—Al Gainer, New Haven.....L 10

1932

Mar. 18—Baxter Calmes, Chicago.....L 10
May 13—Charley Retzlaff, Boston.....L 10
June 21—Vincent Parrille, N. Y. C.....W 5
July 25—Tony Shucco, N. Y. C.....L 8
Sept. 21—John Lewis, San Francisco.....L 10
Sept. 30—Dynamite Jackson, San Diego.W 10
Oct. 21—Tom Patrick, Hollywood.....L 10
Nov. 9—Lou Scozza, San Francisco.KO by 6

1933

Jan. 13—Mart Levandowski, Chicago.....W 10
Jan. 20—Hans Birkie, N. Y. C.....L 10
Mar. 1—Al Ettore, Philadelphia.....L 4
Mar. 21—Al Stillman, St. Louis.....KO 10
Apr. 5—Mart Levandowski, St. Louis.....L 10
May 19—Al Stillman, St. Louis.....L 10
June 21—Les Kennedy, Jersey City.....W 10
July 21—Chester Matan, West N. Y., N. J..W 10
Sept. 25—Abe Feldman, Mt. Vernon, N. Y. .....NC 6

1934

June 14—Corn Griffin, N. Y. C.....KO 3
Nov. 16—John Henry Lewis, N. Y. C.....W 10

1935

Mar. 22—Art Lasky, N. Y. C.....W 15
June 13—Max Baer, N. Y. C.....W 15
(Won the heavyweight championship)
July 18—Jack McCarthy, Columbus.....Exh. 3

1937

June 22—Joe Louis, Chicago.....KO by 8
(Lost the heavyweight championship)

1938

Jan. 21—Tommy Farr, N. Y. C.....W 10
Mar. 26—Red Burman, Charlotte, N. C..Exh. 5

1942

In U. S. Army.

JOE LOUIS
(Joe Louis Barrow)

Born, May 13, 1914, Lexington, Alabama. Nationality, American Negro. Weight, 200 lbs. Height, 6 ft. 1½ in. Managed by Julian Black and John Roxborough, and later by Marshall Miles.

1934

July 4—Jack Kracken, Chicago.....KO 1
July 11—Willie Davis, Chicago.....KO 3
July 29—Larry Udell, Chicago .....KO 2
Aug. 13—Jack Kranz, Chicago.....W 6
Aug. 27—Buck Everett, Chicago.....KO 2
Sept. 11—Alex Borchuk, Detroit.....KO 4
Sept. 25—Adolph Wiater, Chicago.....W 10
Oct. 24—Art Sykes, Chicago.....KO 8
Oct. 30—Jack O'Dowd, Detroit.....KO 2
Nov. 14—Stanley Poreda, Chicago.....KO 1
Nov. 30—Charley Massera, Chicago.....KO 3
Dec. 14—Lee Ramage, Chicago.....KO 8

1935

Jan. 4—Patsy Perroni, Detroit.....W 10
Jan. 11—Hans Birkie, Pittsburgh.....KO 10
Feb. 21—Lee Ramage, Los Angeles.....KO 2
Mar. 8—Donald "Reds" Barry, San Francisco .....KO 3
Mar. 28—Natie Brown, Detroit.....W 10
Apr. 12—Roy Lazer, Chicago .....KO 3
Apr. 22—Biff Benton, Dayton .....KO 2
Apr. 27—Roscoe Toles, Flint.....KO 6
May 3—Willie Davis, Peoria.....KO 2
May 7—Gene Stanton, Kalamazoo.....KO 3
June 25—Primo Carnera, N. Y. C.....KO 6
Aug. 7—King Levinsky, Chicago.....KO 1
Sept. 24—Max Baer, N. Y. C.....KO 4
Dec. 13—Paolino Uzcudun, N. Y. C.....KO 4

1936

Jan. 17—Charley Retzlaff, Chicago.....KO 1
June 19—Max Schmeling, N. Y. C.....KO by 12
Aug. 17—Jack Sharkey, N. Y. C.....KO 3
Sept. 22—Al Ettore, Philadelphia.....KO 5
Oct. 9—Jorge Brescia, N. Y. C.....KO 3
Dec. 14—Eddie Simms, Cleveland.....KO 1

1937

Jan. 11—Steve Ketchel, Buffalo .....KO 2
Jan. 27—Bob Pastor, N. Y. C.....W 10
Feb. 17—Natie Brown, Kansas City.....KO 4
June 22—James J. Braddock, Chicago.....KO 8
(Won the Heavyweight Championship of the World)

Aug. 30—Tommy Farr, N. Y. C.----------W 15
(Title)

1938

Feb. 23—Nathan Mann, N. Y. C.----------KO 3
(Title)
Apr. 1—Harry Thomas, Chicago-------KO 5
(Title)
June 22—Max Schmeling, N. Y. C.-------KO 1
(Title)

1939

Jan. 25—John Henry Lewis, N. Y. C.---KO 1
(Title)
Apr. 17—Jack Roper, Los Angeles------KO 1
(Title)
June 28—Tony Galento, N. Y. C.-------KO 4
(Title)
Sept. 20—Bob Pastor, Detroit----------KO 11
(Title)

1940

Feb. 9—Arturo Godoy, N. Y. C.----------W 15
(Title)
Mar. 29—Johnny Paychek, N. Y. C.------KO 2
(Title)
June 20—Arturo Godoy, N. Y. C.---------KO 8
(Title)
Dec. 16—Al McCoy, Boston----------KO 6
(Title)

1941

Jan. 31—Red Burman, N. Y. C.----------KO 5
(Title)
Feb. 17—Gus Dorazio, Philadelphia----KO 2
(Title)
Mar. 21—Abe Simon, Detroit----------KO 13
(Title)
Apr. 8—Tony Musto, St. Louis--------KO 9
(Title)
May 23—Buddy Baer, Wash., D. C.---W disq. 7
(Title)
June 18—Billy Conn, N. Y. C.----------KO 13
(Title)
July 11—Jim Robinson, Minneap.--Exh. KO 1
Sept. 29—Lou Nova, N. Y. C.----------KO 6
(Title)
Nov. 25—George Giambastiani, Los Angeles ----------Exh. 4

1942

Jan. 9—Buddy Baer, New York City--KO 1
(Title)
(Donated Purse to Naval Relief Fund)
Mar. 27—Abe Simon, New York City----KO 6
(Title)
(Donated Purse to Army Relief Fund)
June 5—George Nicholson, Ft. Hmltn. Exh. 3
Joined U. S. Army.

1944
(Exhibitions)

Nov. 3—Johnny Denson, Detroit------KO 2
Nov. 6—Charley Crump, Baltimore-----W 3
Nov. 9—Dee Amos, Hartford----------W 3
Nov. 13—Jimmy Bell, Wash., D. C.------W 3
Nov. 14—Johnny Davis, Buffalo-------KO 1
Nov. 15—Dee Amos, Elizabeth----------W 3
Nov. 17—Dee Amos, Camden----------W 3
Nov. 24—Dan Merritt, Chicago----------W 3

1945

Nov. 15—Sugarlip Anderson, S. Fran.-Exh. 2
Nov. 15—Big Boy Brown, San Fran.-Exh. 2
Nov. 29—Big Boy Brown, Sacramento-Exh. 2
Nov. 29—Bobby Lee, Sacramento----Exh. 2
Dec. 10—Bob Frazier, Victoria--------Exh. 3
Dec. 11—Big Boy Brown, Portland----Exh. 2
Dec. 11—Dave Johnson, Portland----Exh. 2
Dec. 12—Big Boy Brown, Eugene, O.-Exh. 3
Dec. 13—Big Boy Brown, Van., B. C.-Exh. 3

1946

June 19—Billy Conn, N. Y. C.----------KO 8
(Title)
Sept. 18—Tami Mauriello, N. Y. C.------KO 1
(Title)
Nov. 11—Cleo Everett, Honolulu------Exh. 4
Nov. 11—Wayne Powell, Honolulu----Exh. 2
Nov. 25—Perk Daniels, Mexicali, Mexico ----------Exh. 4

1947

Feb. 7—Arturo Godoy, Mexico City-Exh. 10
Feb. 10—Art Ramsy, San Salvador----Exh. 3
Feb. 10—Walter Haefer, San Salvador-Exh. 3
Feb. 12—Art Ramsey, Panama City---Exh. 3
Feb. 12—Walter Haefer, Panama City-Exh. 3
Feb. 19—Arturo Godoy, Santiago, Chile ----------Exh. 6
Feb. 27—Art Ramsey, Medellin, Columbia ----------Exh. 2
Feb. 27—Walter Haefer, Medellin, Columbia ----------Exh. 2
Mar. 10—Walter Haefer, Havana ------Exh. 2
Mar. 10—Art Ramsey, Havana --------Exh. 2
June 6—Rusty Payne, San Diego-----Exh. 2
June 6—Dick Underwood, San Diego-Exh. 2
June 13—Tiger Jack Fox, Spokane----Exh. 4
June 23—Harry Wills, Los Angeles----Exh. 4
Dec. 5—Jersey Joe Walcott, N. Y. C.----W 15
(Title)

1948

Jan. 29—Bob Foxworth, Chicago------Exh. 4
June 25—Jersey Joe Walcott, New York-KO 11
(World heavyweight title bout)
Sept. 30—Pat Comiskey, Wash., D. C.--Exh. 6
Oct. 28—Bob Garner, Atlanta--------Exh. 3
Oct. 28—Merritt Wynn, Atlanta------Exh. 3
Oct. 29—Bob Garner, Norfolk--------Exh. 4
Oct. 31—Bob Garner, New Orleans---Exh. 4
Nov. 1—Bob Garner, New Orleans---Exh. 3
Nov. 3—Bob Garner, Nashville-------Exh. 4
Nov. 8—Johnny Shkor, Boston-------Exh. 4
Nov. 9—Bernie Reynolds, N. Haven-Exh. 4
Nov. 17—Jimmy Bivins, Cleveland----Exh. 6
Nov. 19—Vern Mitchell, Detroit-------Exh. 6
Nov. 23—Kid Riviera, St. Louis-------Exh. 4
Nov. 24—Ray Augustus, Oklahoma City ----------Exh. KO 2
Nov. 25—Curt Kennedy, Kansas City-Exh. 4
Nov. 29—Billy Smith, Cincinnati-----Exh. 4
Dec. 10—Billy Conn, Chicago---------Exh. 6
Dec. 14—Arturo Godoy, Philadelphia-Exh. 6
Dec. 16—Pat Comiskey, Paterson-----Exh. 6
Dec. 20—Willie James, Lewiston-----Exh. 4

1949

Jan. 10—Sterling Ingram, Omaha ----Exh. 4
Jan. 11—Orlando Ott, Topeka -------Exh. 4
Jan. 12—Hubert Hood, Wichita ------Exh. 4
Jan. 17—Art Swiden, Toledo ---------Exh. 4
Jan. 18—Dick Hagen, Moline, Ill.-----Exh. 4
Jan. 19—Orlando Ott, Rochest., Minn.-Exh. 4
Jan. 25—Elmer Ray, Miami ----------Exh. 6
Jan. 27—George Fitch, Palm Beach--Exh. 4
Jan. 28—Nino Valdez, Tampa --------Exh. 4
Jan. 31—Dixie Lee Oliver, Orl.-----Exh. KO 4
Feb. 1—Elmer Ray, Jacksonville-----Exh. 4
Feb. 3—Bill Graves, Daytona B.--Exh. KO 3
Feb. 4—George Fitch, Savannah ----Exh. 4
Feb. 23—Edgar Edwards, Kingston, BWI ----------Exh. 3
Mar. 1—(Louis announced his retirement as undefeated world heavyweight champion)
Mar. 1—Ed Crawley, Nassau ---------Exh. 4
Mar. 4—Omelio Agramonte, Havana-Exh. 4
Mar. 5—Omelio Agramonte, Oriente, Cuba ----------Exh. 4
Mar. 16—Elmer Ray, Houston ----Exh. KO 4
Mar. 18—Tex Boddie, Dallas ---------Exh. 4
Mar. 22—Hubert Hood, St. Paul ------Exh. 6
—Abel Cestac, Wash., D. C.----Exh. 4
Oct. 10—Curtis Sheppard, Baltimore--Exh. 4
Oct. 24—Bill Weinberg, Providence---Exh. 4
Oct. 25—Joe Domonic, Hartford------Exh. 4
Oct. 31—Bill Gilliam, Atl. City-------Exh. 4
Nov. 14—Johnny Shkor, Boston---Exh. ND 10
Nov. 22—Joe Chesul, Newark------Exh. ND 10
Nov. 28—Johnny Flynn, Kan. City-Exh. ND 10
Dec. 7—Pat Valentino, Chicago---Exh. KO 8
Dec. 14—Roscoe Toles, Detroit--------Exh. 5
Dec. 14—Johnny Flynn, Detroit-------Exh. 5
Dec. 19—Al Hoosman, Oakland----Exh. KO 5
Dec. 21—Jay Lambert, Salt Lake City-Exh. 5
Dec. 21—Rex Layne, Salt Lake City---Exh. 5

1950

Jan. 6—Willie Bean, Hollywood------Exh. 6
Jan. 10—Jack Flood, Seattle----------Exh. 6
Jan. 12—Clarence Henry, Wilmington-Exh. 4
Jan. 13—Al Spaulding, San Diego----Exh. 4
Jan. 20—Andy Walker, Stockton------Exh. 4
Jan. 24—Rex Layne, Salt Lake City---Exh. 4
Feb. 1—Gene Jones, Miami----------Exh. 8
Feb. 7—Nino Valdez, St. Petersburg-Exh. 4
Feb. 8—Candy McDaniels, Orlando--Exh. 5
Feb. 14—Johnny Haynes, Tampa------Exh. 4
Feb. 21—Sid Peaks, Jacksonville------Exh. 6
Feb. 23—Dan Bolston, Macon----------Exh. 1
Feb. 23—Leo Jackson, Macon----------Exh. 3
Feb. 27—Willie Johnson, Albany, Ga.-Exh. 4
Feb. 28—Dan Bolston, Columbus, Ga.-Exh. 4
Mar. 3—Leo Johnson, Waycross, Ga.--Exh. 4
Mar. 18—Kidd Carr, Lubbock----------Exh. 4
Mar. 20—Sterling Ingram, Odessa-----Exh. 4

Aug. 30—Tommy Farr, N. Y. C.----------W 15
(Title)

1938

Feb. 23—Nathan Mann, N. Y. C.----------KO 3
(Title)
Apr. 1—Harry Thomas, Chicago-------KO 5
(Title)
June 22—Max Schmeling, N. Y. C.-------KO 1
(Title)

1939

Jan. 25—John Henry Lewis, N. Y. C.---KO 1
(Title)
Apr. 17—Jack Roper, Los Angeles------KO 1
(Title)
June 28—Tony Galento, N. Y. C.-------KO 4
(Title)
Sept. 20—Bob Pastor, Detroit----------KO 11
(Title)

1940

Feb. 9—Arturo Godoy, N. Y. C.----------W 15
(Title)
Mar. 29—Johnny Paychek, N. Y. C.------KO 2
(Title)
June 20—Arturo Godoy, N. Y. C.--------KO 8
(Title)
Dec. 16—Al McCoy, Boston----------KO 6
(Title)

1941

Jan. 31—Red Burman, N. Y. C.----------KO 5
(Title)
Feb. 17—Gus Dorazio, Philadelphia----KO 2
(Title)
Mar. 21—Abe Simon, Detroit----------KO 13
(Title)
Apr. 8—Tony Musto, St. Louis--------KO 9
(Title)
May 23—Buddy Baer, Wash., D. C.---W disq. 7
(Title)
June 18—Billy Conn, N. Y. C.----------KO 13
(Title)
July 11—Jim Robinson, Minneap.--Exh. KO 1
Sept. 29—Lou Nova, N. Y. C.----------KO 6
(Title)
Nov. 25—George Giambastiani, Los Angeles ----------Exh. 4

1942

Jan. 9—Buddy Baer, New York City--KO 1
(Title)
(Donated Purse to Naval Relief Fund)
Mar. 27—Abe Simon, New York City----KO 6
(Title)
(Donated Purse to Army Relief Fund)
June 5—George Nicholson, Ft. Hmltn. Exh. 3
Joined U. S. Army.

1944
(Exhibitions)

Nov. 3—Johnny Denson, Detroit------KO 2
Nov. 6—Charley Crump, Baltimore-----W 3
Nov. 9—Dee Amos, Hartford----------W 3
Nov. 13—Jimmy Bell, Wash., D. C.------W 3
Nov. 14—Johnny Davis, Buffalo-------KO 1
Nov. 15—Dee Amos, Elizabeth----------W 3
Nov. 17—Dee Amos, Camden----------W 3
Nov. 24—Dan Merritt, Chicago----------W 3

1945

Nov. 15—Sugarlip Anderson, S. Fran..Exh. 2
Nov. 15—Big Boy Brown, San Fran..Exh. 2
Nov. 29—Big Boy Brown, Sacramento.Exh. 2
Nov. 29—Bobby Lee, Sacramento----Exh. 2
Dec. 10—Bob Frazier, Victoria--------Exh. 3
Dec. 11—Big Boy Brown, Portland----Exh. 2
Dec. 11—Dave Johnson, Portland----Exh. 2
Dec. 12—Big Boy Brown, Eugene, O..Exh. 3
Dec. 13—Big Boy Brown, Van., B. C..Exh. 3

1946

June 19—Billy Conn, N. Y. C.----------KO 8
(Title)
Sept. 18—Tami Mauriello, N. Y. C.-----KO 1
(Title)
Nov. 11—Cleo Everett, Honolulu------Exh. 4
Nov. 11—Wayne Powell, Honolulu----Exh. 2
Nov. 25—Perk Daniels, Mexicali, Mexico ----------Exh. 4

1947

Feb. 7—Arturo Godoy, Mexico City.Exh. 10
Feb. 10—Art Ramsy, San Salvador----Exh. 3
Feb. 10—Walter Haefer, San Salvador.Exh. 3
Feb. 12—Art Ramsey, Panama City---Exh. 3
Feb. 12—Walter Haefer, Panama City.Exh. 3
Feb. 19—Arturo Godoy, Santiago, Chile ----------Exh. 6
Feb. 27—Art Ramsey, Medellin, Columbia ----------Exh. 2
Feb. 27—Walter Haefer, Medellin, Columbia ----------Exh. 2
Mar. 10—Walter Haefer, Havana ------Exh. 2
Mar. 10—Art Ramsey, Havana --------Exh. 2
June 6—Rusty Payne, San Diego-----Exh. 2
June 6—Dick Underwood, San Diego.Exh. 2
June 13—Tiger Jack Fox, Spokane----Exh. 4
June 23—Harry Wills, Los Angeles----Exh. 4
Dec. 5—Jersey Joe Walcott, N. Y. C.----W 15
(Title)

1948

Jan. 29—Bob Foxworth, Chicago------Exh. 4
June 25—Jersey Joe Walcott, New York.KO 11
(World heavyweight title bout)
Sept. 30—Pat Comiskey, Wash., D. C.---Exh. 6
Oct. 28—Bob Garner, Atlanta--------Exh. 3
Oct. 28—Merritt Wynn, Atlanta------Exh. 3
Oct. 29—Bob Garner, Norfolk--------Exh. 4
Oct. 31—Bob Garner, New Orleans---Exh. 4
Nov. 1—Bob Garner, New Orleans---Exh. 3
Nov. 3—Bob Garner, Nashville-------Exh. 4
Nov. 8—Johnny Shkor, Boston-------Exh. 4
Nov. 9—Bernie Reynolds, N. Haven.Exh. 4
Nov. 17—Jimmy Bivins, Cleveland----Exh. 6
Nov. 19—Vern Mitchell, Detroit-------Exh. 6
Nov. 23—Kid Riviera, St. Louis-------Exh. 4
Nov. 24—Ray Augustus, Oklahoma City ----------Exh. KO 2
Nov. 25—Curt Kennedy, Kansas City.Exh. 4
Nov. 29—Billy Smith, Cincinnati-----Exh. 4
Dec. 10—Billy Conn, Chicago---------Exh. 6
Dec. 14—Arturo Godoy, Philadelphia.Exh. 6
Dec. 16—Pat Comiskey, Paterson-----Exh. 6
Dec. 20—Willie James, Lewiston-----Exh. 4

1949

Jan. 10—Sterling Ingram, Omaha ----Exh. 4
Jan. 11—Orlando Ott, Topeka --------Exh. 4
Jan. 12—Hubert Hood, Wichita ------Exh. 4
Jan. 17—Art Swiden, Toledo ---------Exh. 4
Jan. 18—Dick Hagen, Moline, Ill.-----Exh. 4
Jan. 19—Orlando Ott, Rochest., Minn..Exh. 4
Jan. 25—Elmer Ray, Miami ----------Exh. 6
Jan. 27—George Fitch, Palm Beach..Exh. 4
Jan. 28—Nino Valdez, Tampa --------Exh. 4
Jan. 31—Dixie Lee Oliver, Orl.----Exh. KO 4
Feb. 1—Elmer Ray, Jacksonville-----Exh. 4
Feb. 3—Bill Graves, Daytona B.--Exh. KO 3
Feb. 4—George Fitch, Savannah ----Exh. 4
Feb. 23—Edgar Edwards, Kingston, BWI ----------Exh. 3
Mar. 1—(Louis announced his retirement as undefeated world heavyweight champion)
Mar. 1—Ed Crawley, Nassau ---------Exh. 4
Mar. 4—Omelio Agramonte, Havana.Exh. 4
Mar. 5—Omelio Agramonte, Oriente, Cuba ----------Exh. 4
Mar. 16—Elmer Ray, Houston ----Exh. KO 4
Mar. 18—Tex Boddie, Dallas ---------Exh. 4
Mar. 22—Hubert Hood, St. Paul ------Exh. 6
—Abel Cestac, Wash., D. C.-----Exh. 4
Oct. 10—Curtis Sheppard, Baltimore..Exh. 4
Oct. 24—Bill Weinberg, Providence---Exh. 4
Oct. 25—Joe Domonic, Hartford------Exh. 4
Oct. 31—Bill Gilliam, Atl. City-------Exh. 4
Nov. 14—Johnny Shkor, Boston---Exh. ND 10
Nov. 22—Joe Chesul, Newark------Exh. ND 10
Nov. 28—Johnny Flynn, Kan. City.Exh. ND 10
Dec. 7—Pat Valentino, Chicago---Exh. KO 8
Dec. 14—Roscoe Toles, Detroit--------Exh. 5
Dec. 14—Johnny Flynn, Detroit-------Exh. 5
Dec. 19—Al Hoosman, Oakland----Exh. KO 5
Dec. 21—Jay Lambert, Salt Lake City.Exh. 5
Dec. 21—Rex Layne, Salt Lake City---Exh. 5

1950

Jan. 6—Willie Bean, Hollywood------Exh. 6
Jan. 10—Jack Flood, Seattle----------Exh. 6
Jan. 12—Clarence Henry, Wilmington.Exh. 4
Jan. 13—Al Spaulding, San Diego----Exh. 4
Jan. 20—Andy Walker, Stockton------Exh. 4
Jan. 24—Rex Layne, Salt Lake City---Exh. 4
Feb. 1—Gene Jones, Miami----------Exh. 8
Feb. 7—Nino Valdez, St. Petersburg.Exh. 4
Feb. 8—Candy McDaniels, Orlando..Exh. 5
Feb. 14—Johnny Haynes, Tampa------Exh. 4
Feb. 21—Sid Peaks, Jacksonville------Exh. 6
Feb. 23—Dan Bolston, Macon----------Exh. 1
Feb. 23—Leo Jackson, Macon----------Exh. 3
Feb. 27—Willie Johnson, Albany, Ga..Exh. 4
Feb. 28—Dan Bolston, Columbus, Ga..Exh. 4
Mar. 3—Leo Johnson, Waycross, Ga...Exh. 4
Mar. 18—Kidd Carr, Lubbock----------Exh. 4
Mar. 20—Sterling Ingram, Odessa-----Exh. 4

Mar. 22—Joe Santell, El Paso ..... Exh. 4
Mar. 22—John McFalls, El Paso ..... Exh. 4
Mar. 24—Henry Hall, Austin ..... Exh. 4
Mar. 25—J. K. Homer, Waco ..... Exh. 4
Apr. 22—Walter Hafer, Rio de Janiero ..... Exh. KO 2
Sept. 27—Ezzard Charles, New York ..... L 15 (title bout)
Nov. 29—Cesar Brion, Chicago ..... W 10

1951

Jan. 3—Freddie Beshore, Detroit ..... KO 4
Feb. 7—Omelio Agramonte, Miami ..... W 10
Feb. 23—Andy Walker, San Francisco ..... KO 10
May 2—Omelio Agramonte, Detroit ..... W 10
June 15—Lee Savold, New York ..... KO 6
Aug. 1—Cesar Brion, San Francisco ..... W 10
Aug. 15—Jimmy Bivins, Baltimore ..... W 10
Oct. 26—Rocky Marciano, N. Y. ..... KO by 8
Nov. 18—U. S. Serviceman, Tokyo ..... KO --
Nov. 18—U. S. Serviceman, Tokyo ..... KO --
Nov. 18—U. S. Serviceman, Tokyo ..... Exh. --
Nov. 18—Cpl. Buford J. DeCordova, Tokyo ..... Exh. --
Nov. —Cpl. Buford J. DeCordova, Tokyo ..... Exh. --
Nov. —Cpl. Buford J. DeCordova, Tokyo ..... Exh. --
Dec. —Sgt. Lindy Brooks, Sendai. Japan ..... Exh. 3
Dec. 14—Chang Pulu, Taipeh, Formosa ..... KO 1
Dec. 14—Sgt, Seth E. Woodbury, Taipeh, Formosa ..... Exh. 2
Dec. 14—D. H. Camtrell (U. S. Navy, Taipeh, Formosa ..... Exh. 2
Dec. 14—Cpl. Buford J. DeCordova, Taipeh, Formosa ..... Exh. 3
Dec. 16—Cpl. Buford J. DeCordova, Taipeh, Formosa ..... Exh. 3

EZZARD CHARLES
Cincinnati, Ohio

EZZARD CHARLES

Born, July 7, 1921, Lawrenceville, Ga. Negro. Heavyweight. Height, 6 ft. Managed by Jack Mintz.

1937

Won the Diamond Belt Welterweight Championship.
Won the State A. A. U. Welterweight Championship.

1938

Won the Diamond Belt Welterweight Championship.
Won the Golden Gloves Welterweight Championship.
Won the State A. A. U. Welterweight Championship.

1939

Won the Diamond Belt Middleweight Championship.
Won the Golden Gloves Middleweight Championship.
Won the State A. A. U. Middleweight Championship.
Won two National Amateur Middleweight titles.
Won every amateur tournament he ever entered.
Scored a two-round knockout over Dan Ely, amateur national champion of Canada.

1940

Mar. 15—Medley Johnson, Middletown ..... KO 3
Mar. 20—Jimmy Brown, Reading, Pa. ..... KO 2
Mar. 27—John Reeves, Cincinnati ..... W 6
Apr. 2—Charley Banks, Cincinnati ..... W 6
Apr. 10—Kid Ash, Portsmouth, O. ..... KO 3
Apr. 16—Charley Banks, Cincinnati ..... KO 2
Apr. 24—Remo Fernandez, Cincinnati ..... KO 6
May 10—Eddie Fowler, Portsmouth, O. ..... KO 3
May 17—Pat Wright, Middletown ..... KO 4
June 5—Frankie Williams, Cincinnati ..... KO 7
June 12—John Reeves, Columbus, O. ..... KO 4
June 24—Bradley Lewis, San Francisco ..... KO 3
Sept. 23—Marty Simmons, Cincinnati ..... W 10
Oct. 3—Billy Hood, Cincinnati ..... KO 2
Dec. 2—Charley Jerome, Cincinnati ..... KO 2

1941

Feb. 10—Billy Bengal, Cincinnati ..... W 10
Feb. 22—Slak Carvick, Cincinnati ..... KO 2
Mar. 10—Floyd Howard, Cincinnati ..... KO 7
Mar. 31—Joe Sutka, Cincinnati ..... W 10
May 12—Rudy Kezale, Cincinnati ..... W 10
June 9—Ken Overlin, Cincinnati ..... L 10
July 21—Al Gilbert, Cincinnati ..... KO 6
Oct. 13—Pat Mangini, Cincinnati ..... KO 1
Nov. 17—Teddy Yarosz, Cincinnati ..... W 10

1942

Jan. 12—Anton Christoforidis, Cinn. ..... KO 3
Mar. 2—Ken Overlin, Cincinnati ..... D 10
Apr. 8—Billy Pryor, Cincinnati ..... W 10
May 13—Kid Tunero, Cincinnati ..... L 10
May 25—Charley Burley, Pittsburgh ..... W 10
June 29—Charley Burley, Pittsburgh ..... W 10
July 14—Steve Mamakos, Cincinnati ..... KO 1
July 27—Booker Beckwith, Pittsburgh ..... KO 9
Aug. 17—Jose Basora, Pittsburgh ..... KO 5
Sept. 15—Mose Brown, Pittsburgh ..... KO 6
Oct. 27—Joey Maxim, Pittsburgh ..... W 10
Dec. 1—Joey Maxim, Cleveland ..... W 10
In U. S. Army.

1943

Jan. 7—Jimmy Bivins, Cleveland ..... L 10
Mar. 31—Lloyd Marshall, Cleveland ..... KO by 8

1946

Feb. 18—Al Sheridan, Cincinnati ..... KO 2
Mar. 25—Tee Hubert, Cincinnati ..... W 10
Apr. 1—Billy Duncan, Pittsburgh ..... KO 4
Apr. 15—Georgie Parks, Pittsburgh ..... KO 6
May 13—Tee Hubert, Cincinnati ..... KO 4
May 20—Archie Moore, Pittsburgh ..... W 10
June 13—Sheldon Bell, Youngstown ..... KO 5
July 29—Lloyd Marshall, Cincinnati ..... KO 6
Sept. 23—Billy Smith, Cincinnati ..... W 10
Nov. 12—Jimmy Bivins, Pittsburgh ..... W 10

1947

Feb. 17—Billy Smith, Cincinnati ..... KO 5
Mar. 10—Jimmy Bivins, Cleveland ..... KO 4
Apr. 14—Erv Sarlin, Pittsburgh ..... W 10
May 5—Archie Moore, Cincinnati ..... W 10
July 14—Fitzie Fitzpatrick, Cincinnati ..... KO 5
July 25—Elmer Ray, N. Y. C. ..... L 10
Sept. 16—Joe Matisi, Buffalo ..... W 10
Sept. 29—Lloyd Marshall, Cincinnati ..... KO 2
Oct. 16—Al Smith, Akron ..... KO 4
Oct. 27—Clarence Jones, Huntington ..... KO 1
Nov. 3—Teddy Randolph, Buffalo ..... W 10
Dec. 2—Fitzie Fitzpatrick, Cleveland ..... KO 4

1948

Jan. 13—Archie Moore, Cleveland ..... KO 8
Feb. 20—Sam Baroudi, Chicago ..... KO 10
May 7—Elmer Ray, Chicago ..... KO 9
May 20—Erv Sarlin, Buffalo ..... W 10
Sept. 13—Jimmy Bivins, Wash., D. C. ..... W 10
Nov. 15—Walter Hafer, Cincinnati ..... KO 7
Dec. 10—Joe Baksi, New York ..... KO 11

1949

Feb. 7—Johnny Haynes, Philadelphia ..... KO 8
Feb. 28—Joey Maxim, Cincinnati ..... W 15
Apr. 18—Charley Banks, Detroit ..... Exh. 4

Apr. 22—Willard Reed, Indianapolis..Exh. 4
Apr. 29—Hubert Hood, Omaha .....Exh. 4
May 10—Charlie Banks, South Bend..Exh. 4
May 11—Jackie Lyons, Gary, Ind. ....Exh. 4
June 22—Joe Walcott, Chicago .....W 15
(Won vacant N. B. A. World Heavyweight Title.)
Aug. 10—Gus Lesnevich, New York....KO 7
(N. B. A. Title Bout)
Sept. 2—Joe Modzele, Chicago.....Exh. 4
Sept. 19—Alabama Kid, Columbus.....Exh. 4
Oct. 14—Pat Valentino, San Francisco..KO 8
(N. B. A. Title Bout)
Oct. 17—Rex Layne, Salt Lake City...Exh. 4
Oct. 18—Sonny Andrews, Los Ang....Exh. 4
Oct. 26—Billy Smith, Oakland.....Exh. 4
Oct. 28—Al Smith, San Diego.....Exh. 2
Oct. 28—Lloyd Gibson, San Diego....Exh. 2

1950

Aug. 3—Joe Modzele, Pittsburgh.....Exh. 4
Aug. 15—Freddy Beshore, Buffalo.....KO 14
(N. B. A. title)
Sept. 27—Joe Louis, New York.....W 15
(N. B. A. and N. Y. title)
Dec. 5—Nick Barone, Cincinnati.....KO 11
(Title bout)

1951

Jan. 12—Lee Oma, New York .....KO 10
(title bout)
Feb. 4—Henry Hall, New Orleans....Exh. 6
Feb. 6—Jimmy Brown, Camp Polk, La. .....Exh. KO 2
Mar. 7—Joe Walcott, Detroit .....W 15
(title bout)
May 30—Joey Maxim, Chicago .....W 15
(title bout)
July 18—Joe Walcott, Pittsburgh...KO by 7
(Lost world heavyweight title)
Oct. 10—Rex Layne, Pittsburgh .....KO 11
Dec. 12—Joey Maxim, San Francisco ....W 12
Dec. 21—Joe Kahut, Portland.....KO 8

1952

June 5—Joe Walcott, Philadelphia.....L 15
(title bout)
Aug. 8—Rex Layne, Ogden .....L 10
Oct. 8—Bernie Reynolds, Cincinnati..KO 2
Oct. 24—Cesar Brion, New York.....W 10
Nov. 26—Jimmy Bivins, Chicago .....W 10
Dec. 15—Frank Buford, Boston .....KO 7

1953

Jan. 14—Wes Bascom, St. Louis.....KO 9
Feb. 4—Tommy Harrison, Detroit.....KO 9
Apr. 1—Rex Layne, San Francisco....W 10
May 12—Bill Gilliam, Toledo.....W 10
May 26—Larry Watson, Milwaukee....KO 5
Aug. 11—Nino Valdes, Miami.....L 10
Sept. 8—Harold Johnson, Philadelphia..L 10
Dec. 16—Coley Wallace, San Francisco..KO 10

JERSEY JOE WALCOTT

(Arnold Raymond Cream)

Born, January 31, 1914, Merchantville, N. J. Weight, 194 pounds. Height, 6 ft. Managed by Felix Bocchicchio.

1930

Sept. 9—Cowboy Wallace, Vineland N. J. .....KO 1

1933

—Bob Norris, Camden .....KO 1
—Henry Taylor, Camden .....KO 1

1934

—Pat Roland, Camden.....KO 5
—Louis LaPage, Camden.....KO 3
—Al King, Camden.....KO 4

1935

—Roxie Allen, Camden .....KO 7
—Al Lang, Camden .....KO 1
Sept. —Lew Alva, Camden.....KO 3

1936

Jan. 21—Al Ettore, Camden.....KO by 8
Mar. 16—Willie Reddish, Phihladelphia..W 10
June —Phil Johnson, Philadelphia...KO 3
June —Joe Colucci, Camden.....KO 4
July —Billy Ketchell, Camden.....D 10
—Yg. Carmen Passarella, Camden W 8
—Billy Ketchell, Camden.....W 10
Sept. 1—Billy Ketchell, Pensauken, N. J. .....L 10

1937

May 24—Tiger Jack Fox, N. Y. C...KO by 8
Sept. 3—Joe Lipps, Atlantic City.....KO 2

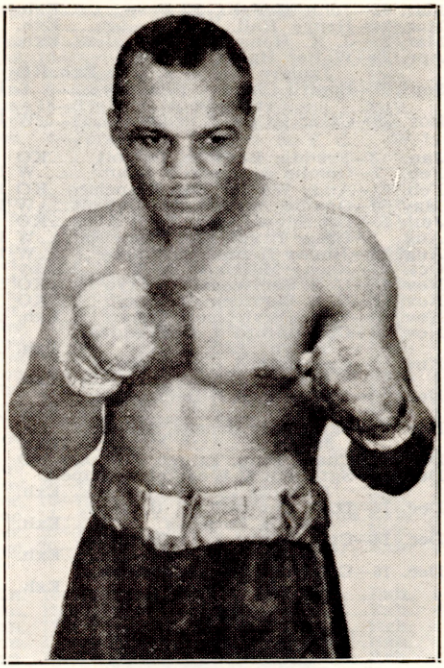

JERSEY JOE WALCOTT
Camden, N. J.

Sept. 25—Elmer Ray, N. Y. C.....KO 3
Oct. 9—George Brothers, N. Y. C.....L 8

1938

Jan. 10—Freddie Fiducia, Phila. .....W 8
Mar. 28—Art Sykes, Philadelphia .....KO 4
Apr. 12—Lorenzo Pack, Camden.....KO 4
May 10—Tiger Jack Fox, Camden.....L 10
June 14—Roy Lazer, Fairview, N. J.....L 8
Dec. 23—Bob Tow, Camden .....W 8

1939

Aug. 14—Al Boros, Newark .....W 8
Nov. 18—Curtis Sheppard, N. Y. C.....W 8

1940

Jan. 19—Tiger Red Lewis, Phila. .....KO 6
Feb. 12—Abe Simon, Newark .....KO by 6

1941

June 27—Columbus Gant, Memphis ....KO 3

1944

June 7—Felix Del Paoli, Batesville, N. J. W 8
June 28—Ellis Singleton, Batesville ....KO 3

1945

Jan. 11—Jackie Saunders, Camden....KO 2
Jan. 25—Johnny Allen, Camden.....L 8
Feb. 22—Austin Johnson, Camden.....W 6
Mar. 15—Johnny Allen, Camden.....W 8
Aug. 2—Joe Baksi, Camden.....W 10
Sept. 20—Johnny Denson, Camden.....KO 2
Oct. 23—Steve Dudas, Paterson.....KO 5
Nov. 12—Lee Q. Murray, Balt.....W Dis. 9
Dec. 10—Curtis Sheppard, Baltimore..KO 10

1946

Jan. 30—Johnny Allen, Camden.....KO 3
Feb. 25—Jimmy Bivins, Cleveland.....W 10
Mar. 20—Al Blake, Camden.....KO 4
May 24—Lee Oma, N. Y.....W 10
Aug. 16—Tommy Gomez, Garden.....KO 3
Aug. 28—Joey Maxim, Camden.....L 10
Nov. 15—Elmer Ray, Garden.....L 10

1947

Jan. 6—Joey Maxim, Philadelphia ....W 10
Mar. 4—Elmer Ray, Miami .....W 10
June 23—Joey Maxim, Los Angeles.....W 10
Dec. 5—Joe Louis, N. Y. C. .....L 15
(Title bout—world heavyweight championship)

TOD MORGAN
Junior Lightweight Champion

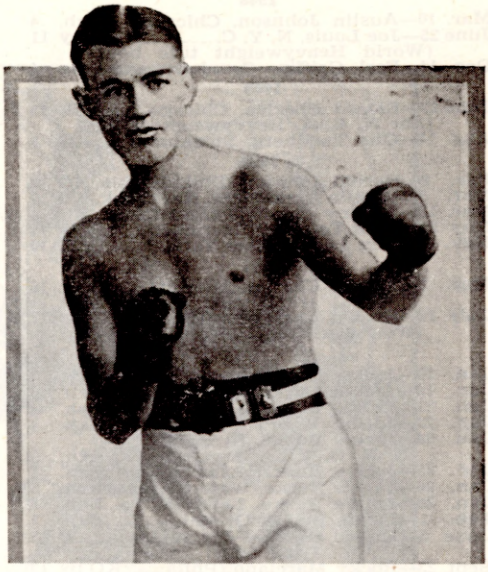

PINKEY MITCHELL
Junior Welterweight Champion

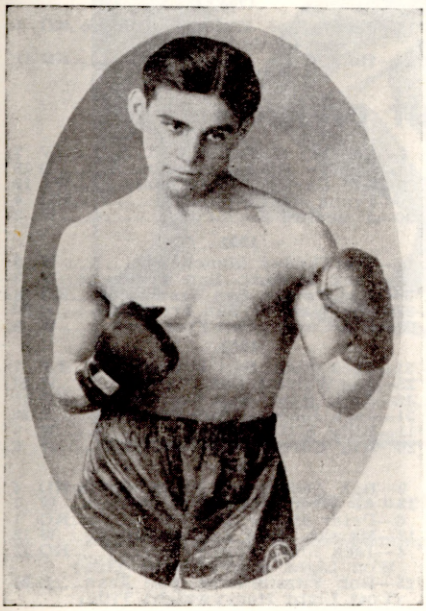

AL SINGER
Lightweight Champion

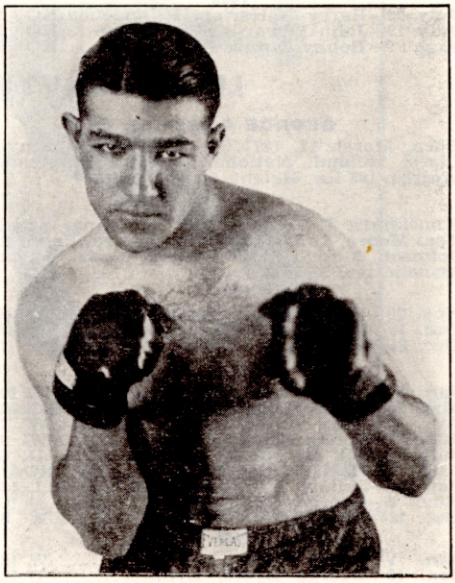

BOB OLIN
Light Heavyweight Champion

1948

Mar. 10—Austin Johnson, Chicago____Exh. 4
June 25—Joe Louis, N. Y. C. _____KO by 11
(World Heavyweight title bout)
Dec. 14—Earl Griffin, Camden _____Exh. 4

1949

June 22—Ezzard Charles, Chicago_____L 15
(For N. B. A. Heavyweight Title)
Aug. 14—Olle Tandberg, Stockholm____KO 5

1950

Feb. 8—Harold Johnson, Philadelphia_KO 3
Mar. 3—Omelio Agramonte, New York_KO 7
Mar. 13—Johnny Shkor, Philadelphia__KO 1
May 28—Hein Ten Hoff, Mannheim_____W 10
Nov. 24—Rex Layne, New York_____L 10

1951

Mar. 7—Ezzard Charles, Detroit _____L 15
(title bout)
July 18—Ezzard Charles, Pittsburgh __KO 7
(Won world heavyweight title)

1952

Jan. 10—Jackie Burke, New Bedford_Exh. 5
Jan. 12—Jackie Burke, Lewiston_____Exh. 5
Jan. 21—Jackie Burke, Holyoke_____Exh. 5
Jan. 23—Jackie Burke, Portland ____Exh. 4
Jan. 24—Jackie Burke, St. Johns,
N. B. _____Exh. 5
Jan. 25—Jackie Burke, Bangor _____Exh. 5
Jan. 26—Jackie Burke, Waterv., Me.__Exh. 5
Jan. 29—Jackie Burke, Lewistn., Pa._Exh. 5
Feb. 1—Jackie Burke, Orlando _____Exh. 5
June 5—Ezzard Charles, Philadelphia__W 15
(title bout)
Sept. 23—Rocky Marciano, Phila._____KO by 13
(Lost World Heavyweight Title)

1953

May 15—Rocky Marciano, Chicago_KO by 1
(World Heavyweight Title Bout)

ROCKY MARCIANO

(Rocco Marchegiano)

Born, September 1, 1924, Brockton, Mass. Nationality, Italian-American. Weight 184 pounds. Height, 5 ft. 11 ins. Managed by Gene Caggiano. Later by Al Weill.

1947

Feb. 21—Lee Epperson, Holyoke_____KO 3

1948

July 12—Harry Balzerian, Providence_KO 1
July 19—John Edwards, Providence ___KO 1
Aug. 9—Bobby Quinn, Providence ____KO 3
Aug. 23—Eddie Ross, Providence _____KO 1
Aug. 30—Jimmy Weeks, Providence ___KO 1
Sept. 13—Jerry Jackson, Providence ___KO 1
Sept. 20—Bill Hardeman, Providence___KO 1
Sept. 30—Gil Cardione, Wash., D. C. ___KO 1
Oct. 4—Bob Jefferson, Providence ___KO 2
Nov. 29—Patrick Connolly, Providence_KO 1
Dec. 14—Gilley Ferron, Philadelphia__KO 2

1949

Mar. 21—Johnny Pretzie, Providence__KO 5
Mar. 28—Artie Donato, Providence____KO 1
Apr. 11—James Walls, Providence_____KO 3
May 2—Jimmy Evans, Providence____KO 3
May 23—Don Mogard, Providence_____W 10
July 18—Harry Haft, Providence_____KO 3
Aug. 16—Pete Louthis, New Bedford__KO 3
Sept. 26—Tommy DiGiorgio, Providence KO 4
Oct. 10—Ted Lowry, Providence_____W 10
Nov. 7—Joe Domonic, Providence____KO 2
Dec. 2—Pat Richards, New York_____KO 2
Dec. 19—Phil Muscato, Providence____KO 5
Dec. 30—Carmine Vingo, New York____KO 6

1950

Mar. 24—Roland LaStarza, New York____W 10
June 5—Eldridge Eatman, Providence_KO 3
July 10—Gino Buonvino, Boston _____KO 10
Sept. 18—Johnny Shkor, Providence ___KO 6
Nov. 13—Ted Lowry, Providence _____W 10
Dec. 18—Bill Wilson, Providence _____KO 1

1951

Jan. 29—Keene Simmons, Providence__KO 8
Mar. 20—Harold Mitchell, Hartford_____KO 2
Mar. 26—Art Henri, Providence_____KO 9
Apr. 30—Red Applegate, Providence____W 10
July 12—Rex Layne, N. Y._____KO 6
Aug. 27—Freddie Beshore, Boston_____KO 4
Oct. 26—Joe Louis, N. Y._____KO 8

1952

Feb. 13—Lee Savold, Philadelphia_____KO 6
Apr. 21—Gino Buonvino, Providence___KO 2
May 12—Bernie Reynolds, Providence__KO 3
July 28—Harry Matthews, New York__KO 2
Sept. 23—Jersey Joe Walcott, Phila._____KO 13
(Won World Heavyweight Title)

1953

May 15—Jersey Joe Walcott, Chicago_KO 1
(Title Bout)
Sept. 24—Roland La Starza, N. Y. C.__KO 11
(Title Bout)

LIGHT HEAVYWEIGHT DIVISION

GEORGE GARDNER

Born, March 17, 1877, Lisdoonvarna, County Clare, Ireland. Nationality, Irish-American. Weight, 165 lbs. Height, 5 ft. 11¾ in.

1897

Knockouts: J. Young, 3 rds. J. Young, 2 rds. Tom Moore, 4 rds. Tom O'Brien, 1 rd. Emmett Johnson, 3 rds. Hugh Winters, 6 rds., all at Manchester, N. H.

1898

Nov. 20—Hugh Colgan, Manchester_____KO 3
Dec. 10—Prof. Evans, Manchester_____W 3
Dec. 25—Thunderbolt Smith, Montreal KO 7

1899

Jan. 20—Bob Montgomery, Manchester__D 10
Mar. 24—Andy Moynahan, Manchester_KO 3
Apr. 9—John Butler, Lowell _____W 7
June 7—Young Sharkey, Lowell_____W 9
July 31—Bill Hanrahan, Lowell_____D 6
Aug. 5—Harry Fisher, Brooklyn_____W 17
Sept. 16—Jimmy Handler, Brooklyn_____L 18
Nov. 5—George Byers, Lynn_____D 15
Dec. 12—Jack Moffatt, N. Y. C._____W 8

1900

Jan. 9—Harry Fisher, Lynn _____W 12
Jan. 16—George Byers, Lynn_____D 15
Feb. 12—Jimmy Handler, Brooklyn____KO 3
Feb. 22—George Byers, Hartford_____WF 14
Mar. 14—Jack Burke, Lynn_____W 4
Apr. 7—J. Fitzpatrick, Portland_____W 9
Apr. 23—Dick Baker, Manchester_____KO 4
May 2—Charley Goff, Utica_____W 7
May 14—George Byers, Boston_____D 15
May 29—Kid Carter, Coney Island_____WF 19
Sept. 10—Frank Craig, England_____KO 4
Sept. 30—J. Scales, England_____W 3

1901

Apr. 18—Tim Hurley, Manchester_____W 5
July 4—Jack Moffatt, San Francisco__W 3
Aug. 30—Kid Carter, San Francisco____KO 18
Sept. 27—Joe Walcott, San Francisco_____L 20
Dec. 29—Kid Carter, San Francisco_____W 8

1902

Jan. 31—Jack Root, San Francisco_____LF 7
Apr. 25—Joe Walcott, San Francisco_____W 20
Aug. 18—Jack Root, Salt Lake City___KO 17
Oct. 31—Jack Johnson, San Francisco____L 20
Dec. 11—Billy Stift, Chicago _____W 6
Dec. 20—Kid Carter, Chicago_____W 6

1903

Feb. 9—Bob Armstrong, Philadelphia ND 4
Feb. 13—Al Weinig, Boston_____W 7
Apr. 6—Peter Maher, Boston_____KO 1
May 13—Marvin Hart, Louisville_____W 12
July 4—Jack Root, Fort Erie_____KO 12
(Won Light Heavyweight Title)
Nov. 25—Bob Fitzsimmons, San Fran.___L 20
(Lost Light Heavyweight Title)

1904

Jan. 5—Marvin Hart, Boston_____D 15
Feb. 8—*Fred Cooley, Chicago_____W 6
Feb. 8—*Jim Driscoll, Chicago _____W 6
Feb. 19—Kid Carter, Milwaukee_____W 6

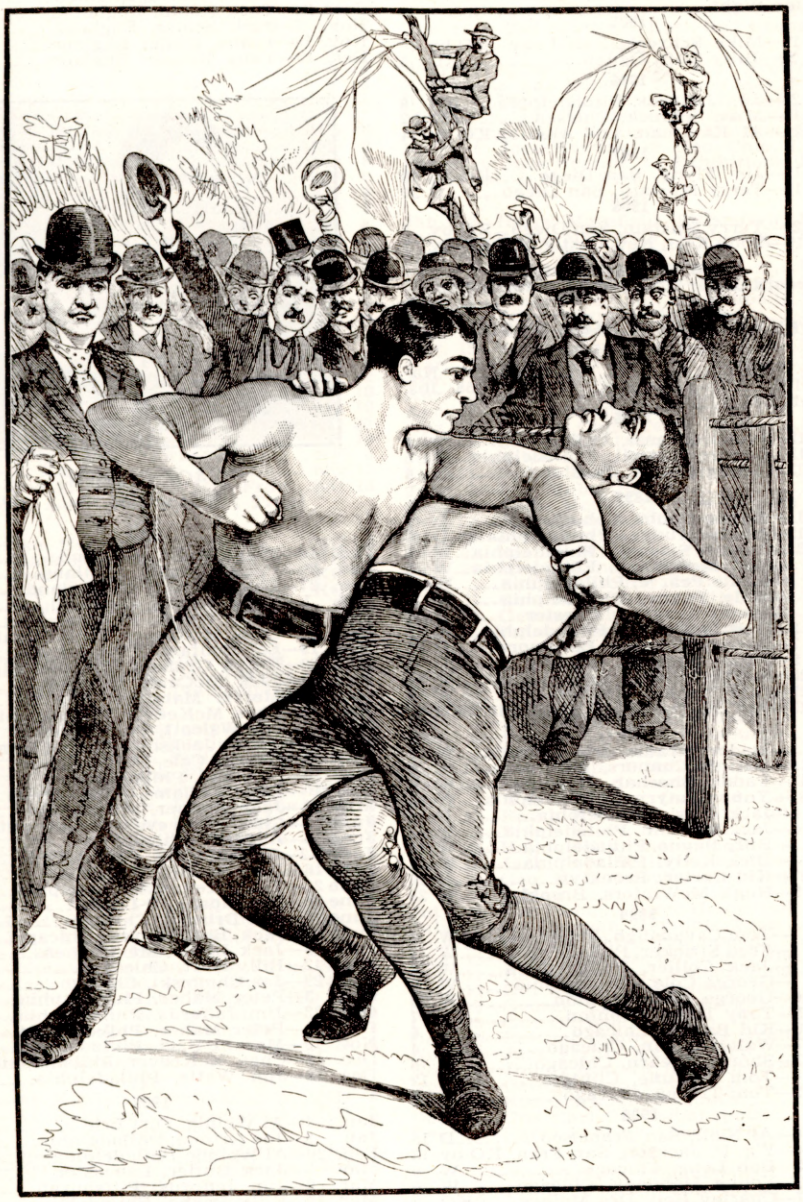

A scene in the Sullivan-Kilrain battle at Richburg, Miss., July 8, 1889, the last bare-knuckle heavyweight championship fight. Sullivan won the fight in 75 rounds.

Feb. 26—Jack Root, Chicago.....D 6
May 2—Jack Root, Chicago.....L 6
July 1—John Willie, Chicago.....D 6
Aug. 15—Jim Jeffords, Butte, Mont.....KO 3
Sept. 16—Jim Flynn, Denver.....D 10
*Same night.

1905

Apr. 17—Mike Schreck, Salt Lake..KO by 20
June 20—Billy Stift, Ogden .....KO 5

1906

Jan. 24—Jim Jeffords, Philadelphia....ND 6
Apr. 19—Mike Schreck, Chelsea.....NC 2
Dec. 21—Al Kaufman, Los Ang.....KO by 14

1907

Apr. 17—Jim Flynn, San Diego.....KO by 19
Oct. 12—Terry Mustain, San Diego.....D 20

1908

Jan. 29—Terry Mustain, San Diego..KO by 8
May 18—Tony Ross, New Castle, Pa..KO by 7

BOB FITZSIMMONS

(Record under Heavyweight Champions)

PHILADELPHIA JACK O'BRIEN

(Joseph F. Hagan)

Born, January 17, 1878, Philadelphia. Nationality, Irish-American. Weight, 158 lbs. Height, 5 ft. 10½ in.

1896

Dec. 12—Isador Strauss, Philadelphia....D 6
Dec. 19—George Russell, Philadelphia..W 6
Dec. 23—Bobby Dobbs, Chester.....D 4

1897

Jan. 11—Bobby Dobbs, Cohocton, Pa.....L 4
Jan. 12—Martin Judge, Philadelphia....D 6
Jan. 31—Isador Strauss, Philadelphia..W 6
Feb. —Dan McConnell, Philadelphia..W 6
Feb. —Leslie Pearce, Philadelphia.....W 6
Mar. —Billy Payne, Philadelphia.....W 6
Apr. —Young Smyrna, Chester.....D 4
June 3—Bull McCarthy, Philadelphia...W 6
June 7—Barney Connors, Baltimore.....D 15
June 9—Paddy Sheehan, Reading.....D 4
June 25—Martin Judge, Reading.....W 6
June 27—Jack Hanlon, Reading.....W 6
Oct. 12—Joe Dougherty, Philadelphia..KO 3

1898

Jan. 1—Isador Strauss, Philadelphia...W 6
Jan. 10—Barney Connors, Baltimore....W 8
Jan. 17—Paddy Sheehan, Reading.....W 6
Jan. 31—Young Smyrna, Philadelphia...W 6
Feb. 4—Jack Daly, Philadelphia.....D 6
Feb. 14—Jack McCann, Philadelphia.....W 3
Apr. —Billy Payne, Philadelphia.....W 4
Apr. —Dick Kelly, Philadelphia.....W 4
Nov. 27—Kid Carter, Brooklyn.....D 10
Dec. 19—Hugh McWinters, Brooklyn....W 20

1899

Jan. —Tom Cavanaugh, Philadelphia..W 4
Jan. —Fred Stricker, Philadelphia.....W 4
Jan. —Jack Collier, Philadelphia.....W 6
Feb. —George Cole, Philadelphia .....W 6
Mar. 20—George Cole, Trenton.....W 20
May 15—Tony Drew, Trenton.....KO 7
June 20—Kid Baxter, Chicago.....W 6
June 27—Walter Nolan, Chicago.....KO 4
July 21—Shorty Ahearn, Chicago.....W 6
Aug. 4—Tom McCune, Clinton.....KO 12
Sept. 15—Tom Tracey, Chicago.....W 6

1900

Jan. 6—Al Neill, San Francisco.....D 15
Feb. 14—Y'g. P. Jackson, San Fran. KO by 13
Apr. 13—Bob Long, Chicago.....W 6
May 23—Young Mahoney, Chicago.....W 6
June 7—Charley Bell, Des Moines.....KO 2
June 14—Jack Lewis, Des Moines.....KO 7
June 21—Jim Adams, Des Moines.....D 5
July 3—Jim Adams, Des Moines.....D 6
Sept. 21—Andy Walsh, Philadelphia....ND 6
Sept. 31—Jack Bonner, Philadelphia....ND 6
Oct. 15—Tommy West, Philadelphia...ND 6
Oct. 29—Jimmy Handler, Philadelphia ND 6
Nov. 12—Jimmy Handler, Philadelphia ND 6

1901

Feb. 25—Harry Smith, England.....W 3
Mar. 20—Jack Thompson, England.....KO 2
May 20—George Crisp, England.....KO 11
June 25—Harry Newmier, England.....KO 6
Aug. 3—Jack Scales, England.....W 6
Aug. 19—Dido Plumb, England.....KO 6
Sept. 3—Mike Lynch, England.....W 3
Sept. 23—Jack McDonald, England.....W 1
Sept. 23—Jasper White, England.....W 2
Sept. 30—Harry Smith, England.....W 3
Sept. 30—Cock Robin, England.....W 3
Nov. 7—Jack Scales, England.....KO 1
Nov. 18—Frank Craig, England.....WF 7
Dec. 13—Yank Kenny, England.....WF 4

JACK O'BRIEN
Philadelphia, Pa.

1902

Jan. 18—Frank Kelly, Scotland.....W 4
Jan. 20—Pat McDonald, Scotland.....W 2
Jan. 27—Chas. McKeever, England.....WF 3
Feb. 1—Yank Kenny, England.....W 5
Mar. 3—Andy Walsh, Philadelphia....KO 3
Mar. 10—Chas. McKeever, Philadelphia ND 6
Mar. 19—Ed Denfass, Philadelphia....KO 5
Mar. 20—Rufus Graham, Philadelphia ND 6
Mar. 26—Jack McCann, Reading.....KO 2
Mar. 26—Morris Mahoney, Reading.....W 2
Apr. 1—Chas. McKeever, Philadelphia ND 6
Apr. 11—Joe Walcott, Philadelphia.....ND 6
Apr. 28—Yg. P. Jackson, Philadelphia...ND 6
May 3—George Cole, Philadelphia.....ND 4
May 10—Lanahan, Philadelphia .....ND 2
May 10—Jack Williams, Philadelphia...ND 6
May 23—Jack Bonner, Philadelphia....ND 6
June 2—Chas. McKeever, Philadelphia KO 1
June 6—Al Neill, Chicago .....KO 3
June 12—George Cole, Philadelphia....ND 6
June 16—Jack Bonner, Paterson.....D 6
June 21—Yank Kenny, Philadelphia....KO 3
June 23—Joe Block, St. Louis.....KO 7
June 30—Jim Driscoll, Chicago .....W 6
June 30—Jack Beauscholte, Chicago.....W 6
July 29—Jack Lewis, Mt. Clemens.....W 1
Sept. 12—Billy Stift, Chicago .....W 6
Sept. 29—Joe Choynski, Chicago .....W 6
Oct. 3—Peter Maher, Philadelphia....ND 6
Oct. 23—Jim Jeffords, Philadelphia....ND 6
Oct. 31—Peter Maher, Philadelphia....ND 6
Nov. 19—Marvin Hart, Philadelphia....ND 6
Dec. 15—Chas. McKeever, Philadelphia ND 6
Dec. 18—Jim Watts, Philadelphia.....W 4

1903

Jan. 1—Al Weinig, Fort Erie .....KO 12
Jan. 8—Joe Grimm, Philadelphia.....ND 6
Feb. 26—Al Weinig, Philadelphia .....W 4
Mar. 5—Jack Butler, Lancaster .....W 6
Mar. 9—Jim Jeffords, Pittsburgh.....W 10
Mar. 19—Billy Payne, Philadelphia.....W 2
Mar. 30—Joe Choynski, Philadelphia...ND 6
Apr. 20—Joe Walcott, Boston .....D 10
May 5—Marvin Hart, Philadelphia....ND 6
May 19—George Ester, Philadelphia....KO 3
May 23—George Byers, Philadelphia...ND 6
May 26—Jack Williams, Philadelphia..ND 6
June 25—Jack Bonner, Mauch Chunk....W 10
July 1—Kid Carter, Philadelphia.....ND 6
July 11—Jim Jeffords, Philadelphia....ND 6
July 21—Paddy Sheehan, Philadelphia ND 6
Sept. 6—Charley Haghey, England.....KO 3
Oct. 12—Mullen, England .....W 10
Oct. 26—Hevron, England .....KO 5
Nov. 18—Jack (Twin) Sullivan, Phila...ND 6
Dec. 5—Jack Williams, Philadelphia..KO 3

Dec. 12—Mike Schreck, Chicago ---------W 6
Dec. 22—Jack (Twin) Sullivan, Boston--W 15
Dec. 24—Jim Jeffords, Philadelphia----ND 6
Dec. 29—Hugo Kelly, Kansas City ---------D 10

1904

Jan. 27—Tommy Ryan, Philadelphia---ND 6
Feb. 22—Chas. Mack, Chicago ---------KO 3
Feb. 22—Jim Driscoll, Chicago ----------W 3
Mar. 10—Mike Schreck, St. Louis---------W 15
Mar. 18—Hugo Kelly, Chicago ----------W 6
Apr. 4—Jack (Twin) Sullivan, St. L.--KO 3
Apr. 28—Kid Carter, St. Louis ----------W 3
May 14—Kid McCoy, Philadelphia------ND 6
May 25—Geo. Cole, Philadelphia------ND 6
July 23—B. Fitzsimmons, Philadelphia ND 6
Sept. 14—Hugo Kelly, Philadelphia-----ND 6
Sept. 23—Billy Stift, Baltimore ---------KO 2
Sept. 29—Joe Butler, Philadelphia------KO 1
Oct. 7—Tommy Burns, Milwaukee-----W 6
Oct. 21—Jim Jeffords, Baltimore ------KO 3
Nov. 9—John Willie, Philadelphia-----ND 6
Nov. 12—Dixie Kid, Philadelphia------ND 6
Nov. 17—Black Bill, Philadelphia-----ND 6
Dec. 11—Larry Temple, Philadelphia---ND 6
Dec. 19—Morris Harris, Philadelphia---ND 6

1905

Feb. 1—John Willie, Philadelphia-----ND 6
Mar. 24—Yg. P. Jackson, Baltimore----WF 2
Apr. 7—Yg. P. Jackson, Baltimore -----W 10
Apr 25—Hugo Kelly, Indianapolis-------L 10
July 4—Jack (Twin) Sullivan, Dawson-D 20
Aug. 28—Billy Bates, Dawson ----------W 10
Sept. 9—Billy Bates, Fairbanks---------WF 6
Oct. 27—Al Kaufman, San Fran.--------KO 17
Dec. 20—Bob Fitzsimmons, San Fran.--KO 13
(Won Light Heavyweight Title)

1906

July 16—Sam Berger, Philadelphia----ND 6
Aug. 20—Mark Beecham, Newcastle ---KO 2
Oct. 16—Fred Cooley, Los Angeles-----KO 3
Oct. 16—Jim Trimble, Los Angeles-----KO 9
Nov. 28—*Tommy Burns, Los Angeles----D 20
*Title bout.

1907

Feb. 22—Abdul Malgan, Los Angeles---WF 5
May 8—Tommy Burns, Los Angeles----L 20
Dec. 13—Bill Hevernon, Philadelphia--KO 1

1908

Feb. 11—Bob Ward, Charleston, Va.-----W 10
Mar. 2—Jack Bonner, Philadelphia----ND 6
Apr. 4—A. J. D. Biddle, Philadelphia-Exh. 4
June 10—Jack Blackburn, Phila. -------ND 6
Aug. 29—Jack Rush, Clarksburg, Va.---KO 7
Sept. 7—Larry Temple, Philadelphia--ND 6
Sept. 23—A. J. D. Biddle, Philadelphia--ND 4
Sept. 26—Tom Lenihan, Philadelphia---KO 4
Nov. 9—George Cole, Philadelphia----ND 6
Nov. 25—Al Kubiak, Phila. ----------ND 6

1909

Jan. 4—Jack Reed, Philadelphia-----Exh. 2
Jan. 4—Fred Cooley, Philadelphia---Exh. 2
Jan. 4—Jack Cooper, Philadelphia---Exh. 2
Feb. 11—A. J. D. Biddle, Phila.-------Exh. 4
Mar. 26—*Stanley Ketchel, New York--ND 10
May 19—Jack Johnson, Philadelphia---ND 6
June 9—Stanley Ketchel, Phila.----KO by 3
July 30—Jim Flynn, Denver, Col. ------ND 10
Nov. 25—Al Kubiak, Shamokin, Pa.----ND 6
Nov. 29—Chas. Stevenson, Phila. ------ND 6
*O'Brien saved by bell.

1910

Jan. 19—Al Kaufman, Philadelphia---ND 6
Apr. 21—Al Kaufman, Philadelphia---ND 6

1911

Aug. 15—Sam Langford, New York-KO by 5
Nov. 27—Harry Ramsey, Philadelphia--ND 6

1912

June 17—Ben Koch, Philadelphia-------ND 6
Died in New York City, Nov. 12, 1942.

JACK DILLON

(Ernest Cutler Price)

Born, February 2, 1891, Frankfort, Ind. Nationality, Scotch-Irish-American. Weight, 158 lbs. Height, 5 ft. 7½ in. Managed by Sam Marburger and Steve Harter.

1908

Won: Joe McCree, 6. Knockouts: Jack Laffey, 4; Lem Potter, 4; Tom Delane, 4; Pat Lark, 4. Draw: Kid Brown, 6; Teddy Malone, 10. No decision: 10.

1909

Won: Pat Lark, 6; Jimmy Cooley, 6. Knockouts: Joe McCree, 6, Kid Simms, 3; Charlie Humphries, 2; Kid Clark, 6; Kid Griffin, 4; Bob Long, 5; Kid Gray, 2; Young Connors, 5; Kid Sullivan, 3; Tommy Scanlon, 6; Everett Reeves, 5; Kid Sparks, 2. Lost: Ray Bronson, 6.

1910

Won: Freddie Hicks, 15; Kid Brown, 20. Knockouts: Jap Roberts, 2; Rube May, 5; Jack Ryan, 6. Draw: Ray Bronson, 8. Lost: Eddie McGoorty, 10. No Decision: Jim Cooley, 6; Dick Fitzpatrick, 10; Howard Morrow, 8; Jim Perry, 6; Jack Herrick, 12; Geo. Chip, 6; Billy Berger, 6; Jack Herrick, 12. Exhibitions: James J. Corbett, 3; Nate Farb, 4.

1911

Jan. 2—Harry Mansfield, Pittsburgh--ND 6
Jan. 11—Eddie McGoorty, Winnipeg---ND 12
Jan. 24—Geo. Chip, Dayton, O.----------W 15
Feb. 4—Mike Glover, Pittsburgh------ND 6
Feb. 18—Young Loughrey, Pittsburgh--ND 6
Feb. 22—Jimmie Gardner, Indianapolis-ND 10
Mar. 4—Billy Berger, Pittsburgh-------ND 6
Mar. 14—Jimmy Mellody, Brazil, Ind.---KO 3
Mar. 15—Young Loughrey, Indianapolis-ND 10
Mar. 17—Mike Twin Sullivan, Buffalo--ND 10
Apr. 1—Billy Clarke, Pittsburgh------KO 4
Apr. 4—Frank Mantell, Boston---------W 12
Apr. 12—Jack Stevens, Mt. Vernon, Ind. KO 1
Apr. 28—George Chip, Terre Haute----ND 10
May 3—Bob Moha, Indianapolis-------ND 10
June 5—Ralph Erne, Muncie----------ND 10
June 21—Paddy Lavin, Indianapolis----ND 10
July 3—Bob Moha, Buffalo----------ND 10
Sept. 4—Eddie McGoorty, New Orleans--L 4
Oct. 4—Jack Graham, Vincennes, Ind.-KO 3
Oct. 20—Jack Herrick, So. Bend, Ind.--ND 10
Oct. 23—Barney Williams, Phila. ------ND 6
Oct. 28—Ralph Erne, Pittsburgh------ND 6
Nov. 1—Eddie McGoorty, Indianapolis-ND 10
Nov. 11—Geo. K. O. Brown, Pittsburgh-ND 6
Nov. 22—George Chip, Youngstown, O.-ND 10
Dec. 6—Frank Klaus, Pittsburgh------ND 6

1912

Jan. 1—Leo Houck, Indianapolis-------W 6
Jan. 20—Billy Griffith, Pittsburgh-----ND 6
Jan. 26—Howard Wiggen, Indianapolis KO 2
Feb. 1—Billy Berger, Youngstown, O. ND 12
Feb. 3—Jimmy Gardner, Pittsburgh--ND 6
Feb. 8—Paddy Lavin, Buffalo---------ND 10
Feb. 10—Geo. Chip, Pittsburgh--------ND 6
Feb. 22—Kid Clark, Indianapolis-------ND 10
Mar. 7—Walter Coffey, Oakland, Cal.--W 10
Mar. 23—Frank Klaus, Daly City, Cal.---L 20
May 3—Frank Klaus, N. Y. C.---------ND 10
May 28—Hugo Kelly, Indianapolis-----KO 3
June 11—Jack Twin Sullivan, Buffalo--ND 10
June 17—Geo. K. O. Brown, Winnipeg, Man. ----------ND 12
July 4—Joe Thomas, Terre Haute, Ind. KO 8
July 22—Joe Gorman, Memphis, Tenn.--KO 6
July 25—George Chip, Indianapolis---ND 10
Aug. 12—Mike Donovan, Richmond, Ind.KO 4
Oct. 11—Harry Ramsey, Philadelphia ND 6
Oct. 17—Kid Wagner, Johnstown, Pa.--ND 10
Oct. 19—George Chip, Pittsburgh-----ND 6
Oct. 23—Gus Christie, Dayton, O.--------W 15
Oct. 25—Battling Conners, Indianapolis KO 7
Nov. 4—Jack Flynn, Wabash, Ind.------KO 4
Nov. 8—Jimmy Howard, Memphis, Tenn.W 8
Nov. 11—George Chip, Columbus, O.---ND 10
Nov. 22—Kid Clark, Indianapolis-------KO 2
Dec. 11—Gus Christie, Indianapolis----ND 10
Dec. 19—Harry Ramsey, Cincinnati-----ND 10

1913

Jan. 1—Gus Christie, Indianapolis-----ND 10
Jan. 9—Frank Mantell, Thorton, R. I.-W 15
Jan. 18—Al Rogers, Pittsburgh--------ND 6
Jan. 22—Leo Houck, Philadelphia------ND 6
Jan. 24—Frank Logan, Philadelphia----ND 6
Feb. 10—Bill McKinnon, Thornton, R. I. D 15
Feb. 19—Jack Denning, Indianapolis--KO 2
Mar. 10—Al Rogers, Altoona, Pa.------ND 6
Mar. 12—K. O. Brennan, Indianapolis--ND 10
Apr. 10—Buck Crouse, Pittsburgh------ND 6
Apr. 14—George Chip, Youngstown, O. ND 12
Apr. 17—Barney Williams, Rochester, N. Y. ----------ND 10
Apr. 28—Bob Moha, Milwaukee--------ND 10
May 29—Frank Klaus, Indianapolis-----ND 10
July 3—Bill McKinnon, Indianapolis--KO 10
Aug. 8—George Ashe, Winnipeg-------ND 12

Aug. 11—Jack Williams, Peru, Ind.-----KO 3
Sept. 17—Toni Caponi, Winnipeg, Man. KO 8
Oct. 9—Leo Houck, Lancaster, Pa.----ND 6
Oct. 14—Walter Monaghan, Akron, O.--KO 4
Nov. 3—Gus Christie, Milwaukee-----ND 10

1914

Jan. 1—Gus Christie, Indianapolis----ND 10
Jan. 20—Vic Hanson, Denver, Colo.----W 12
Feb. 4—Freddy Hicks, Windsor, Can.--ND 8
Feb. 9—Tommy Danforth, Memphis, Tenn. ----------KO 2
Feb. 17——Marshall Clairborne, Hot Springs W 3
Mar. 3—Jim Flynn, Kansas City--------D 10
Mar. 11—Jack Lester, Hot Springs-----KO 10
Mar. 17—Dick Gilbert, Hot Springs-----W 10
Apr. 14—Battling Levinsky, Butte, Mont. W 12
Apr. 28—Al. Norton, Kansas City--------W 10
(Won vacant Light Heavyweight title)
May 29—Battling Levinsky, Indianap. ND 10
July 3—Sailor Ed. Petrosky, Kans. City W 10
Sept. 7—Sailor Einert, Terre Haute--ND 10
Sept. 15—Geo. K. O. Brown, Vincennes, Ind. ----------ND 10
Sept. 28—Frank Mantell, Columbus, O. ND 12
Oct. 5—Jim Flynn, Kansas City--------W 10
Oct. 14—Geo. K. O. Brown, St. Louis--NC 3
Nov. 9—Charlie Weinert, Philadelphia KO 2
Nov. 24—Dick Gilbert, Denver----------W 15

1915

Jan. 1—Young Ahearn, Philadelphia ND 6
Jan. 16—Porky Flynn, Brooklyn------ND 10
Jan. 22—Y'g. Halstead, Christopher, Ill. KO 3
Jan. 25—Larry English, Memphis------KO 4
Feb. 20—Frank Mantell, N. Y. C.--------ND 10
Feb. 23—Johnny Howard, Brooklyn---ND 10
Mar. 2—Tom McCarty, Brooklyn-----ND 10
Mar. 16—Gunboat Smith, Milwaukee--ND 10
Apr. 6—Billy Murray, Hudson, Wis.--ND 10
Apr. 29—Marty Cutler, Lexington, Ky. KO 6
May 5—Andre Anderson, Lexington, Ky. ----------KO 5
May 20—Jack Lester, Joplin, Mo. -------W 15
June 7—Tom McMahon, Rochester---ND 10
June 11—Frank Mantell, Cincinnati-----ND 10
June 15—Bob Moha, Butte, Mont. --------W 12
July 5—George Chip, Kansas City-----D 10
July 12—Johnny Howard, N. Y. C.------ND 10
July 16—Zulu Kid, N. Y. C. ----------ND 10
Aug. 17—Tom McCarty, Lewiston, Mont. D 10
Aug. 30—Sailor Grande, Philadelphia ND 6
Sept. 25—Tom McMahon, Pittsburgh---ND 6
Oct. 5—Jim Savage, Brooklyn--------ND 10
Nov. 1—Charley Weinert, N. Y. C.-----ND 10
Nov. 18—Frank Farmer, Oshkosh, Wis. KO 4
Nov. 29—Jim Flynn, Brooklyn--------ND 10
Dec. 7—Porky Flynn, Brooklyn-------ND 10
Dec. 17—Yankee Gilbert, Dayton, O.---KO 4
Dec. 20—Al Norton, Memphis ----------KO 4
Dec. 29—George Lewis, Toledo, O.-----ND 8

1916

Jan. 10—Porky Flynn, Memphis --------W 8
Jan. 28—Billy Miske, Superior, Wis.---ND 10
Feb. 1—Tom Cowler, N. Y. C.---------KO 2
Feb. 8—Battling Levinsky, Brooklyn--ND 10
Feb. 14—Vic Hanson, Memphis----------W 8
Mar. 10—Jim Flynn, N. Y. C.----------ND 10
Mar. 14—Gunboat Smith, N. Y. C.------ND 10
Mar. 17—Whitey Allen, Brooklyn-------KO 4
Mar. 28—Battling Levinsky, Brooklyn--ND 10
Apr. 14—Billy Miske, St. Paul --------ND 10
Apr. 25—*Battling Levinsky, Kansas City W 15
May 23—Bob Devere, Buffalo ----------ND 10
June 29—Frank Moran, Brooklyn-------ND 10
July 4—Jim Flynn, Dewey, Okla. -----KO 4
July 13—Battling Levinsky, Baltimore ND 10
Sept. 12—Battling Levinsky, Memphis----D 8
Oct. 10—Sailor Grande, Brooklyn-----KO 2
Oct. 17—*Tim O'Neill, Brooklyn------ND 10
Oct. 23—Larry Williams, Philadelphia ND 6
Oct. 24—Battling Levinsky, Boston-----L 12
(Lost Light Heavyweight title)
Nov. 10—Mike Gibbons, St. Paul -----ND 10
*Title bout.

1917

Jan. 1—Bob Moha, Dayton, O.---------ND 15
Jan. 16—Billy Miske, N. Y. C.----------ND 10
Feb. 16—Gunboat Smith, New Orleans--W 20
Feb. 26—Al McCoy, N. Y. C.----------ND 10
Mar. 19—Jack Moran, Memphis, Tenn. KO 6
Mar. 30—Jack Barry, Hot Springs, Ark. KO 3
May 15—Tommy McMahon, Dayton, O.--D 15
May 21—Jack McCarron, Toledo, O.---ND 10
May 29—George Chip, Cincinnati-----ND 10
June 25—Len Rowlands, Memphis, Tenn. W 8
July 4—Soldier Smith, Terre Haute, Ind. ----------KO 1
July 10—Jack Clifford, Brooklyn-------ND 10
July 30—Harry Greb, Pittsburgh-------ND 10
Sept. 3—Mike Gibbons, Terre Haute, Ind. ----------ND 10
Oct. 5—Hugh Walker, Ft. Riley, Kan. ND 10
Oct. 15—Willie Meehan, Philadelphia--ND 6
Oct. 17—Zulu Kid, Montreal, Can.-----ND 10
Nov. 3—Battling Stanley, Indianapolis KO 2
Nov. 13—Billy Miske, Brooklyn--------ND 10

1918

Jan. 25—George Chip, Duluth --------ND 10
Feb. 22—Hugh Walker, Joplin ----------D 12
Mar. 4—Harry Greb, Toledo ----------ND 12
Mar. 22—Steamboat Bill Scott, Muncie---D 10
Apr. 15—Hugh Walker, Memphis -------W 8
May 7—Frank Farmer, Tacoma --------L 6
May 29—Joe Walters, Connersville, Ind. KO 3
June 17—Hugh Walker, Tulsa, Okla. -----L 12
July 1—Frank Hoe, Indianapolis--------D 10
July 4—Al McCoy, Charleston--------ND 10
Aug. 8—Jack Daily, Valparaiso, Ind.-----D 6
Aug. 20—Marty Cross, Columbus-------ND 15
Sept. 25—Billy Ryan, Charleston-------ND 10
Oct. 4—Jack Duffy, Cedar Rapids, Ia. ND 10
Nov. 20—Harry Krohn, Chillicothe, O.---W 6
Nov. 23—Gus Christie, Indianapolis----ND 4
Nov. 29—Gus Christie, Indianapolis --Exh. 3
Dec. 13—Ted Black, Detroit ----------ND 6

1920

Feb. 9—Battling Halstead, Miami, Fla. ND 10
Mar. 21—Young Fitzsimmons, Hot Springs, Ark. ----------ND 10
Mar. 28—Paul Roman, Dallas, Tex.----ND 10
Apr. 2—Battling Halstead, Palm Beach, Fla. ----------ND 10
May 8—Bob Sweeney, Kokomo, Ind.--KO 6
May 16—Jack Riley, Gary, Ind. --------KO 8
June 10—Young Fitzsimmons, Scranton, Kans. ----------ND 10
July 4—Pat Weiss, El Reno, Okla.-----ND 10
Sept. 4—Bud Clancy, Cedar Rapids, Ia.-ND 10
Oct. 4—Jack Hall, Springfield, Mo.----ND 10
Oct. 9—Battling Logan, Clarkville, Ark. ----------ND 10
Nov. 2—Battling Halstead, Ft. Smith, Ark. ----------ND 10
Nov. 25—Jack Moran, Shreveport, La.--KO 2
Dec. 22—Harry Folly, Hot Springs, Ark. ND 4
Dec. 28—Young Fitzsimmons, San Antonio, Tex. ----------ND 12

1921

Jan. 25—Frisco K. O. Brown, Louisville, Ky. ----------KO 6
Feb. 11—Billy Edwards, Alexandria, La. KO 3
Feb. 15—Jack Denham, Atlanta, Ga.---KO 6
Feb. 18—Ed. Warner, Helena, Ark. -----ND 10

1923

Jan. 12—Joe Walters, Bicknell, Ind.---ND 10

Dillon was in no condition to box from 1921 and was urged by friends to quit the ring which he did.

Note—Barney Williams, named in this record, and Battling Levinsky, is the same person.

Died Aug. 7, 1942, Chattahoochee, Fla.

BATTLING LEVINSKY

(Barney Lebrowitz)

Born June 10, 1891, Philadelphia, Pa. Nationality, Jewish-American. Weight, 175 lbs. Height, 5 ft. 11 in. Managed by Jack Hanlon and Dan Morgan. Started boxing under the name of Barney Williams. Changed his name in 1913. Started boxing 1906; early record unavailable.

1910

Knockouts: Marty McAndrews, 5; Jack Krause, 5; Fighting Dick, 4; Matt Ryan, 1; Joe Sandy, 2; Joe O'Neil, 4; Johnny Dogan, 6; Jack Ferry, 1. Won: Paddy Burns, 6. No decisions: Paddy Burns, 6; Leo Diamond, 6; Reddy Hogan, 6; Jimmy Dolan, 6; Kid Selby, 9; Paddy Burns, 6; Cropy Melley, 6; Joe Paige, 6; Kid Harris, 6; Jack Doyle, 6; Peck Miller, 6; Billy Burke, 6; Mickey McDonough, 6; Jack Fitzgerald, 6; Jimmy Glavin, 6; Jack Clarke, 6.

1911

Knockouts: Jack Doyle, 6. Won: Leo Houck, 12; Jeff Clark, 10; Jeff Clark, 15. No decision:

Jack Fitzgerald, 6; Jimmy Howard, 6; Mike Glover, 6; Leo Houck, 6; Leo Houck, 6; Al Kubiak, 6; Ralph Galaway, 10; Frank Mantell, 10; Billy West, 10; Jack Mitchell, 10; Jumbo Welsh, 6; Jim Barry, 6; Jack Dillon, 6.

1912

Jan. 3—Joe Grim, Philadelphia ND 6
Jan. 10—George Ash, Philadelphia ND 6
Jan. 21—George Ash, Baltimore, Md. ND 13
Feb. 12—Eddie McGoorty, Pittsburgh ND 6
Feb. 28—Eddie Palmer, Philadelphia ND 6
Mar. 6—Bill McKinnon, New York ND 10
Mar. 18—Peck Miller, Allentown ND 10
Apr. 2—Larry Williams, Philadelphia ND 6
Apr. 14—Tony Caponi, Atlanta W 10
May 3—Eddie Palmer, Wilkes-Barre ND 10
May 24—Dick Gilbert, Jacksonville W 15
June 7—Dick Gilbert, Jacksonville W 15
June 14—Dick Gilbert, Jacksonville W 20
July 19—Harry Wuest, Jacksonville ND 15
Sept. 7—Kid Wagner, Wilkes-Barre ND 10
Sept. 28—Eddie McGoorty, Philadelphia ND 6
Oct. 8—Dave Smith, Philadelphia W 6
Nov. 12—Harry Ramsey, Philadelphia W 6
Nov. 28—Tom Kennedy, Philadelphia W 6
Dec. 20—Dick Gilbert, Jacksonville W 25

1913

Feb. 10—Tom McMahon, Buffalo ND 10
Mar. 8—One Round Davis, Buffalo ND 10
Apr. 18—Jack Dillon, Rochester, N. Y. ND 10
July 3—Jack Twin Sullivan, Buffalo ND 10
July 30—Porky Flynn, New York ND 10
Aug. 19—Sailor White, Rockaway Bch. ND 10
Aug. 27—Nick Muller, New York KO 10
Sept. 10—Eddie McGoorty, New York ND 6
Sept. 17—Whitey Allen, New York KO 5
Sept. 23—Frank McGuinnes, New York KO 6
Sept. 27—Jack Twin Sullivan, N. Y. ND 10
Sept. 30—Jack Keating, New York ND 10
Nov. 18—Tim Logan, New York ND 10
Nov. 20—Ed Hagen, New York KO 7
Dec. 2—Young Weinert, New York ND 10
Dec. 9—Jim Flynn, New York ND 10
Dec. 22—Jim Coffee, New York ND 10
Dec. 25—Jack Driscoll, Brooklyn ND 10

1914

Jan. 1—Tom Daly, New York KO 2
Jan. 3—Jim Coffey, Philadelphia ND 6
Jan. 5—Bob McAllister, New York ND 10
Jan. 13—Porky Flynn, New York ND 10
Jan. 19—Jack Connors, New York ND 10
Jan. 20—Jack Keating, Bridgeport, Ct. ND 10
Jan. 22—Bob Kenny, Allentown, Pa. KO 3
Jan. 27—Soldier Kearns, New York ND 10
Jan. 31—Tony Ross, Philadelphia ND 6
Feb. 6—Tom McMahon, New York ND 10
Mar. 3—Fred McKay, Brooklyn ND 10
Mar. 7—Jack Keating, New York ND 10
Mar. 9—Jim Coffey, New York ND 10
Mar. 14—Tim O'Neill, Philadelphia ND 6
Mar. 17—Sailor Fritts, New York ND 10
Mar. 23—Bob Moha, Milwaukee ND 10
Apr. 14—Jack Dillon, Butte, Mont. L 12
May 19—Carl Lewis, Brooklyn ND 10
May 29—Jack Dillon, Indianapolis ND 10
June 6—Jack Davis, New York KO 7
June 26—Bert Kenny, New York ND 10
June 30—Charlie Weinert, New York ND 10
July 21—Porky Flynn, Brooklyn ND 10
July 31—Jack Driscoll, Far Rockaway ND 10
Aug. 18—Sailor Fritts, New York ND 10
Aug. 19—Bartley Madden, New York ND 10
Aug. 31—Jack Nevins, New York KO 2
Sept. 18—One Round Davis, Buffalo ND 10
Oct. 9—Gunboat Smith, New York ND 10
Oct. 20—Jim Flynn, New York ND 10
Oct. 30—Sailor Fritts, New York ND 10
Oct. 31—Terry Keller, New York ND 10
Nov. 5—Frank Mantell, Providence D 12
—Zulu Kid ND 10
Nov. 26—Tom McCarty, Brooklyn ND 10
Dec. 25—Porky Flynn, Brooklyn ND 10

1915

Jan. 1—Gunboat Smith, Waterbury, Ct. D 12
Jan. 6—Jack Keating, New York ND 10
Jan. 27—Gunboat Smith, New Orleans L 20
Mar. 6—Sailor Fritts, New York ND 10
Mar. 8—George Ashe, Philadelphia ND 6
Mar. 19—Bill Ketchell, New York ND 10
Mar. 22—Jack Hanlon, New York ND 10
Mar. 26—Tom McCarthy, New York ND 10
Apr. 3—Zulu Kid, New York ND 10
May 14—Jack Connors, New York ND 10
May 28—George Ashe, New York ND 10
May 31—Porky Flynn, Brooklyn ND 10
July 9—Porky Flynn, Far Rockaway ND 10
July 13—Lengthy Rosen, Philadelphia ND 6
Aug. 6—Colin Bell, New York ND 10
Aug. 14—Sailor Carrol, Brooklyn ND 10
Aug. 28—Soldier Kearns, Brooklyn ND 10
Sept. 24—Sandy Ferguson, Boston W 12
Sept. 28—Soldier Kearns, Brooklyn ND 10
Oct. 25—Porky Flynn, Portland, Me. ND 6
Nov. 8—Jack Geyer, Shenandoah, Pa. ND 6
Nov. 15—Tom Cowler, New York ND 10
Dec. 20—Jack Connors, New York ND 10
Dec. 25—Jim Flynn, Brooklyn ND 10
—Porky Flynn ND 10
—Tom McCarthy ND 10
—Clay Turner W 12
—Jack Renault W 10

1916

Jan. 1—Tom McMahon, Scranton ND 10
Jan. 11—Tom Cowler, Boston W 12
Jan. 25—Al Reich, Boston W 12
Feb. 8—Jack Dillon, Brooklyn ND 10
Feb. 28—Jack Driscoll, New York W 3
Mar. 7—Bert Kenny, Bridgeport W 10
Mar. 9—Bob Carroll, New London ND 10
Mar. 20—Jack Keating, Schenectady ND 10
Mar. 25—Jim Savage, New York ND 6
Mar. 28—Jack Dillon, Brooklyn ND 10
Apr. 19—Mike Fitzgerald, Toronto KO 2
Apr. 25—Jack Dillon, Kansas City L 15
(Light Heavyweight Title Bout)
May 15—Gunboat Smith, Philadelphia ND 6
May 30—Porky Flynn, Chattanooga D 8
June 30—Jim Barry, Syracuse ND 10
July 13—Jack Dillon, Baltimore ND 10
July 21—George Ashe, Rockaway ND 10
July 25—Tommy Burke, St. Louis ND 12
Sept. 4—K. O. Brown, E. Chicago ND 10
Sept. 12—Jack Dillon, Memphis D 8
Sept. 25—Battling Bradley, Columbus ND 12
Oct. 3—Gus Christie, Memphis D 8
Oct. 10—Gunboat Smith, Boston W 12
Oct. 12—Billy Miske, Brooklyn ND 10
Oct. 24—*Jack Dillon, Boston W 12
Oct. 30—Billy Miske, Brooklyn ND 10
Nov. 16—Carl Morris, Kansas City L 15
Dec. 8—Gus Christie, Dayton ND 10
—Jack Haulton KO 3
—Gus Christie D 15
—Silas Green ND 10

*Levinsky claimed light heavyweight title as result of victory. Men did not make weight, but were considered under stipulated 175 lbs.

1917

Jan. 1—Gunboat Smith, Brooklyn ND 10
Jan. 12—Jim Smith, New York ND 10
Jan. 17—Bob Moha, Youngstown ND 12
Feb. 27—Billy Miske, St. Paul ND 10
Mar. 6—Jack Moran, St. Louis W 12
Mar. 23—Tom Gibbons, St. Paul, Minn. ND 10
May 9—Bob McAllister, N. Y. C. ND 10
May 16—Leo Houck, York, Pa. ND 6
May 26—Bert Kenny, New York ND 10
June 15—Bartley Madden, Far Rocka'y. ND 10
June 20—Johnny Howard, Providence W 12
June 23—Al Benedict, Brooklyn ND 10
July 16—Al Benedict, Brooklyn ND 10
Aug. 6—Jack London, Brooklyn W 4
Sept. 6—Harry Greb, Pittsburgh ND 10
Sept. 11—Jim Coffey, Boston D 12
Oct. 2—Bill Brennan, Boston D 12
Oct. 23—Bill Brennan, Boston L 12
Oct. 31—Zulu Kid, Montreal ND 10
Nov. 27—Bill Brennan, Boston W 12
—Johnny Jacobs D 3
Dec. 11—Bartley Madden, Boston D 12

1918

Jan. 15—Bill Brennan, Boston D 12
May 24—Jim Coffey, N. Y. C. ND 6
June 6—Jim Coffey, Buffalo ND 6
June 17—Charley Weinert, Jersey City ND 8
July 22—Billy Madden, Atlantic City ND 8
Aug. 6—Harry Greb, Philadelphia ND 6
Aug. 15—Billy Miske, Brooklyn Exh. 4
Aug. 26—Clay Turner, Jersey City ND 8
Nov. 6—Jack Dempsey, Phila. KO by 6

1919

Feb. 13—Jim Coffey, Boston W 12
Feb. 17—Harry Greb, Buffalo ND 10
Apr. 28—Harry Greb, Canton, O. ND 12
July 3—Billy Miske, Toledo ND 12
July 14—Harry Greb, Philadelphia ND 6

Aug. 11—Clay Turner, Jersey City----ND 8
Sept. 3—Harry Greb, Wheeling, W. Va. ND 10
Nov. 17—Bartley Madden, Montreal---ND 10
Nov. 24—Clay Turner, Detroit---------ND 10
Dec. 3—Al Benedict, Philadelphia----ND 8

1920

Jan. 1—Wild Burt Kenny, Toronto-----W 8
Jan. 23—Johnny Howard, Perth Amboy ND 8
Feb. 16—Clay Turner, Detroit ---------ND 10
Mar. 15—Al Benedict, W. Hoboken-----ND 8
Mar. 26—Clay Turner, Hartford, Ct.----ND 10
Apr. 19—Silas Green, Montreal --------ND 10
Apr. 28—Tony Melchoir, Kenosha, Wis. ND 10
May 3—Clay Turner, Portland, Me.----W 12
May 21—Chuck Wiggins, Dayton, O.----D 12
June 28—Sergt. Ray Smith, Cleveland--ND 10
Oct. 12—Georges Carpentier, Jersey City ----------KO by 4
(Lost World's Light Heavyweight title)
Dec. 8—Boy McCormick, Portland-----LF 7
—Jack Renault----------W 12

1921

Mar. 10—Homer Smith, N. Y. C.--------W 12
Mar. 18—Charlie Weinert, Brooklyn-----L 15
Apr. 15—Dan O'Dowd, Syracuse, N. Y.--W 12
Apr. 29—Wild Bill Reed, Syracuse, N. Y. W 12
July 2—Carl Morris, Tulsa, Okla. ------LF 6
July 20—Eddie Ricord, Montreal -------ND 10
Nov. 24—Bob Roper, Buffalo----------D 12
—Mike McTigue, Montreal------ND 10

1922

Jan. 13—Gene Tunney, N. Y. C.----------L 12
(For the American Light Heavyweight Championship).

1926

Aug. 31—Tommy Madden, Reading-----KO 1
Sept. 12—George Gemas, Philadelphia---W 10
Nov. 11—Young Stribling, Des Moines ND 10
Nov. 18—Jim Moran, Atlantic City-----KO 1

1927

Jan. 1—George Gemas, Philadelphia--W 8
Feb. 7—Ray Neuman, Philadelphia----W 10
Sept. 8—Matt Adgie, Philadelphia--------L 10
Oct. 24—Ted Jackson, N. Bergen, N. J. KO 4
Oct. 28—Willie Walker, Norristown, Pa. W 10
Nov. 2—George Gemas, Philadelphia----W 10
Nov. 17—Matt Adgie, Philadelphia-------W 10
Nov. 28—Joe Lohman, Philadelphia-----W 10

1928

Feb. 6—Sandy Seifert, Pittsburgh-----D 10
Feb. 17—Homer Robertson, Boston------W 10
Feb. 27—Marcel de Rose, New Bedford KO 2
Mar. 5—Earl Blue, New York City-------W 6
Apr. 11—Tiny Roebuck, Kansas City --ND 10
Apr. 17—Jack McAuliffe, St. Louis-----ND 10
Apr. 23—Jim Sigmund, Saginaw--------ND 10
Apr. 30—Clem. Johnson, Harrisburg-----W 8
May 21—Benny Ross, Newark, N. J.-----W 10
June 6—Emmett Rocco, Akron --------ND 10
July 2—Tex McEwan, Dayton, Ky.----WF 4
July 13—Phil Mercurio, Long Branch----L 10
Sept. 21—Herman Weiner, Baltimore-----W 8
Oct. 28—Pietro Corri, Passaic, N. J.---ND 8
Dec. 4—Marty Gallagher, Balt., Md.-----L 12

1929

Jan. 11—Otto Von Porat, Gd. Rapids. KO by 5
Jan. 15—Herman Weiner, Hagerstown, Md. ----------KO by 1

Died Feb. 12, 1949, Philadelphia, Pa.

GEORGES CARPENTIER

Born, January 12, 1894, Lens, France. Nationality, French. Weight, 175 pounds. Height, 5 ft. 11½ in. Managed by Francois Descamps.

1907

Feb. 24—C. Bourgois, Paris ----------W 4
June 12—E. Vetinck, Paris ----------W 4
Sept. 11—Mazoir, Paris ----------L 4

1908

Nov. 1—Ed. Salmon, Mais-Laffitte ----W-F 13
Nov. 30—Ed. Salmon, Mais-Laffitte-----KO 18
—Moinereso ----------KO 3
—Simon ----------W 10
Dec. 7—Lepine, Paris ----------W 6
Dec. 7—Charles Legrand, Paris --------D 6
Dec. —Charles Legrand, Lens ---------W 15

1909

Feb. 19—George Gloria, Paris-------KO by 6
Feb. 25—Simon, Paris ----------W 10
Feb. 28—Charles Legrand, Lens ---------D 20
Mar. 18—Achalme, Lens ----------W 10
Apr. 6—Cheveau, Roubaix ----------W 6
May 11—Aug. Relinger, Mauberge-----KO 6
May 11—Lampin, Mauberge ----------KO 8
June 26—E. Vetinck, Lille ----------KO 1
July 27—L. Dorgeuille, Lille ----------KO 11
Oct. 15—Paul Til, Lille ----------D 15
Oct. 23—L. Dorgeuille, Paris----------W 10
Nov. —Lampin, Henin-Lietard --------KO 7
Nov. 24—Charles Ledoux, Paris----------W 15
Dec. 8—Georges Gaillard, Paris -- ----W 6
Dec. 22—Paul Til, Paris----------W 10

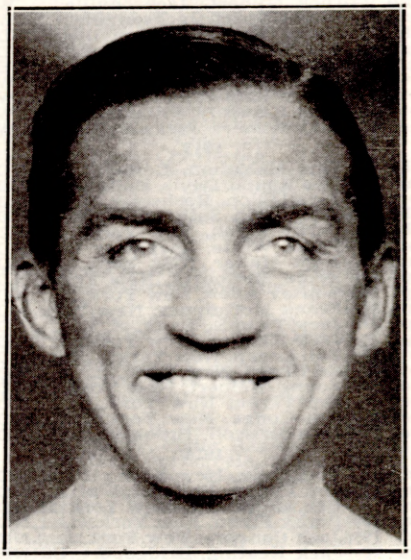

GEORGES CARPENTIER
Paris, France

1910

Jan. 5—Young Warner, Paris--------W-F 7
Jan. 8—Georges Gaillard, Lens--------W 10
Jan. 15—Wally Pickard, Brussels------KO 8
Feb. 9—Lampin, Brussels ----------KO 8
Mar. 12—Buck Shine, Brussels ----------L 10
Mar. 26—Fernand Cuny, Lyon----------W 10
Apr. 3—George Gloria, Lens ----------KO 8
Apr. 9—Young Snowball, Paris----KO by 4
July 6—Paul Til, Paris----------D 15
July 17—Hubert Baelen, Lille----------KO 2
Aug. 13—Fernand Cuny, Cabourg-----KO 8
Sept. 5—Achille, Cambrai ----------KO 5
Oct. 15—Percy Wilson, Paris ----------W 10
Oct. 22—Jim Campbell, Paris----------KO 5
Nov. 6—Young Williams, Arras ------KO 7
Nov. 19—George Randall, Paris ------KO 10
Dec. 3—Henri Demlen, Brussels ------W 10
Dec. 17—Jack Daniels, Paris----------W 10

1911

Jan. 8—Ed. Brochet, Lens ----------KO 7
Jan. 14—George Randall, Paris--------KO 5
Jan. 27—Henri Piet, Paris----------L 10
Feb. 17—Jack Daniels, Paris----------W 10
Mar. 1—Young Nipper, Paris----------W 8
Mar. 12—Harry Stassens, Lens ----------KO 1
Mar. 15—Henrie Marchand, Liege ------KO 6
Mar. 25—Jack Meekins, Paris----------W 10
Apr. 1—Sid Stagg, Roubaix ----------W 10
Apr. 8—G. Colbourne, Brussels--------W 10
Apr. 23—Henri Marchand, Arras -------KO 7
May 20—F. Loughrey, Paris ----------W 15
June 15—R. Eutache ----------KO 16
(Welterweight Championship of France)
June 23—Jack Goldswain, Paris--------KO 4
Aug. 14—Arthur Evernden, Cabourg-----W 15
Aug. 19—Dixie Kid, Tourville-------KO by 5
Oct. 2—Sid Burns, London----------W 15

Oct. 23—Young Joseph, London.....KO 10
(Welterweight Championship of Europe)
Nov. 17—Theo. Cray, Boulogne.....KO 9
Dec. 13—Harry Lewis, Paris .....W 20

1912

Jan. 23—Battling Lacroix, Lille .....KO 9
Feb. 29—Jim Sullivan, Monte Carlo ....KO 2
Apr. 3—George Gunther, Paris.....W 20
May 10—Hubert Roc, Marseilles .....KO 6
May 22—Willie Lewis, Paris .....W 20
June 24—Frank Klaus, Dieppe .....LF 19
(Middleweight Title Bout)
Oct. 23—Billy Papke, Paris .....L 17

1913

Jan. 10—Marcel Moreau, Paris .....W 8
Feb. 12—Bandsman Rice, Paris .....KO 2
Mar. 1—Cyclone Smith, Nice .....KO 3
Mar. 17—George Gunther, Nice .....KO 14
June 1—Bombardier Wells, Ghent, Bel.KO 4
June 29—Albert Lurie, Bordeaux, Fr...KO 3
Aug. 6—Ashley Williams, Vichy, Fr....KO 4
Oct. 12—Jeff Smith, Paris..... W 20
Oct. 31—*M. Abott, Geneva, Switz.....KO 3
Dec. 8—Bombardier Wells, London....KO 1
*Carpentier disciplined for alleged poor work.

1914

Jan. 19—Pat O'Keefe, Nice .....KO 2
Mar. 21—Joe Jeanette, Paris .....L 15
Apr. 14—Geo. Mitchell, Paris .....KO 1
June 2—Hubert Roc, Valenciennes.....KO 3
June 14—Phillipe Robinson, Beziers....KO 3
July 16—Gunboat Smith, London .....WF 6
July 26—Kid Jackson, Bordeaux.....WF 4

1915-16

Served in French army in world war as lieutenant in aviation corps.

1917

Jan. 27—Jean Bicot, Paris .....Exh. 4

1918

Jan. 1—Fernand Campagne, Paris...Exh. 4
Jan. 1—Jules Lanara, Paris.....Exh. 4

1919

July 1—Dick Smith, Paris .....KO 8
Sept. 29—C. Croiselles, St. Sebastian...KO 2
Dec. 4—Joe Beckett, Holborn Stad....KO 1

1920

Jan. 10—Blink McCloskey, Bordeaux..KO 2
Feb. 21—F. Grundhoven, Monte Carlo..KO 2
Oct. 12—*Battling Levinsky, Jersey C..KO 4
*For light heavyweight title. Harry Ertle, Referee.

1921

July 2—*Jack Dempsey, Boyle's Thirty Acres, Jersey City.....KO by 4
*For world heavyweight championship. Harry Ertle, Referee.

1922

Jan. 22—George Cook, London, Albert Hall .....KO 4
May 11—Ted Kid Lewis, Olympia Club KO 1
Sept. 24—*Battling Siki, Paris .....KO by 6
*Lost world light heavyweight title.

1923

May 6—Marcel Nilles, Paris.....KO 8
Oct. 1—Joe Beckett, London .....KO 1

1924

May 1—Arthur Townley, Vienna.....KO 2
May 31—Tom Gibbons, Michigan City..ND 10
July 24—Gene Tunney, N. Y. C.....KO by 15

1926

May 21—Eddie Huffman, N. Y. C.....D 10
June 17—Tommy Loughran, Phila.....L 10
July 7—Jack Burke, Denver, Colo.....KO 2
Sept. 15—Rocco Stragmalia, Alan, Ida...KO 3

1927

Jan. 11—Jack Walker, Paris.....Exh. 4

BATTLING SIKI

(Louis Phal)

Born, Sept. 16, 1897, St. Louis, Senegal, French West Africa. Nationality, Senegalese Negro. Weight, 176 lbs. Height, 5 ft. 10 4/5 in. Managed by "Pa" Levy.

1913

Knockouts: Jules Perroud, 8; Nicolas, 2. Won: Frank Roose, 10.

1914

Won: Frank Roose, 10. Lost: Jean Audouy, 10.

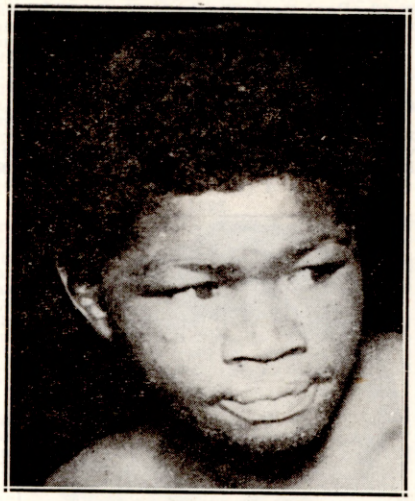

BATTLING SIKI
Africa

1920

Knockouts: Jean Audouy, 4; Derenzy, 3; Victor Marchaud, 8; Westbrook, 7; Holtkamp, 5; Westbrook, 3; Nicol Simpson, 1. Won: Henrys, 10; Lefevre, 10; Jef de Paus, 15; Rene Devos, 10; Jimmy Leggett, 10; Ahaus, 10; Tom Berry, 10; Jef de Paus, 10. Lost: Tom Berry, 15.

1921

Knockout: Jean Leroi, 2. Won: Breitenstraeter, 15; Sjouwerman, 10; Ahaus, 10; Jef de Paus, 10; Harry Reeve, 15; Barrick, 10; Paul Journee, 15. Won: Spalla, KO 9; Podzhua, 10; Piounier, 7; Balzac, 2; Batt. Margot, 5; Jean Leroi, 3.

1922

Jan. 17—Rogiers, Paris .....W 12
Mar. 3—Lenaers, Strassburg.....KO 2
Mar. 15—Rogiers, Brussels .....W 10
Mar 31—Vige, Rotterdam .....KO 5
Apr. 16—Pischelle, Algiers .....W 12
Apr. 26—Al Baker, Barcelona .....W 12
May 11—Harry Reeve, Amsterdam.....W 10
May 19—Harry Reeve, Antwerp.....ND 10
June 23—Marcel Nilles, Paris .....W 15
July 24—Dressler, Amsterdam.....KO 6
July 28—Harry Reeve, Marseilles.....KO 6
Sept. 24—*Georges Carpentier, Paris...KO 6
*Won the light-heavyweight championship of the world.

1923

Mar 17—Mike McTigue, Dublin, Ire.....L 20
Lost light heavyweight championship of the world.
June 16—*Morrelle, Paris .....LF 6
July 8—Marcelle Nilles, Paris.....KO 2
Oct. 1—Jack Johnson, Quebec.....Exh. 6
Nov. 20—Kid Norfolk, New York.....L 15
*For light heavyweight title of France

1924

Jan. 7—Tony Stabenau, Buffalo, N. Y. KO 2
Jan. 9—Young Ernie, Venice, Calif...KO 2
Jan. 14—Young Norfolk, Memphis.....W 8
Jan. 21—Batt Owens, New Orleans.....L 15
Jan. 31—Joe Lohman, Minneapolis....ND 10
Feb. 8—Joe White, Rochester, N. Y.....W 10
Feb. 14—Tut Jackson, Columbus, O....ND 10
July 11—Ray Bennett, Bellaire, O.....ND 12
July 18—Blacksmith, Russell, Manchester, N. H. .....KO 7
Aug. 4—Dixie Kid, Allentown, Pa.....KO 3
Aug. 11—Homer Smith, Buffalo, N. Y..L 10
Aug. 20—Mike Conroy, Bellaire, O. ....NC 8
Nov. 7—Kid Roscoe, Passaic, N. J.....KO 6
Nov. 14—Young Marullo, N. Y. C.....L 12
Nov. 27—Frank Kearns, Syracuse, N. Y..D 10
Dec. 4—Jack Burke, Brooklyn .....L 12

1925

Mar. 13—Paul Berlenbach, N. Y. C.—KO by 10
June 29—Art Weigand, Buffalo, N. Y. ----L 6
July 10—Chief Halbran, Rockaway, L. I. ----------KO 3
July 23—Jimmy Francis, West N. Y., N. J. ----------KO 2
Aug. 18—Billy Viabeck, West N. Y., N. J. ----------ND 10
Sept. 8—Harold Mays, Newark, N. J.—ND 10
Nov. 13—Lee Anderson, Baltimore-------L 12
(Killed in New York City in a brawl Dec. 15, 1925).

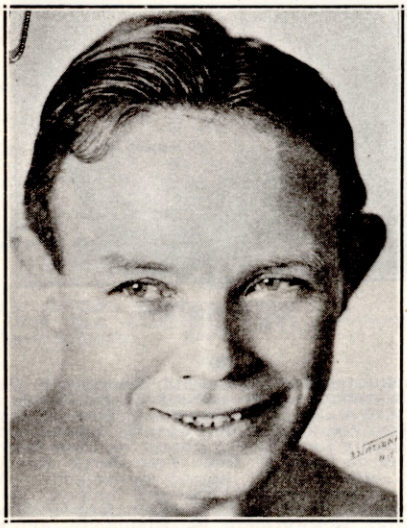

MIKE McTIGUE
New York City

MIKE McTIGUE

(Michael Francis McTigue)

Born, November 26, 1892, County Clare, Ireland. Nationality, Irish. Weight, 175 lbs. Height, 5 ft. 9 in Managed by Joe Jacobs and Jimmy Johnston.

Started boxing 1909; early record unavailable.

1914

—Happy Howard ----------LF 5

1915

Knockouts: Happy Davis, 3; Joe Marino, 1 Mike Greel, 3; Rube Howard, 5; K. O. Jaffie 6; George Novick, 3; Paddy Sullivan, 3; Johnny Baker, 10; Young Al McCoy, 7; Tommy Teague, 6; Fred Kibler, 10; Jack Emmanen, 2; George Leahy, 3; Charles McGreevey, 1. No decisions: Walter McGarr, 10; Mike Farrell, 10; Walter McGarr, 10; Tex Kelly, 10; Joe Stein, 10; Happy Howard, 10.

1916

Knockout: Dan Tucker, 3; Billy Carter, 1; K. O. Jaffie, 6; Bell Tinkle, 10; Sailor J. Kelsey, 10; Harry Applegate, 7; Willie Langford, 4; Bat Monroe, 7; Battling Gans, 10; Bill Brown, 10; Young Al McCoy, 7. Won: K. O. Sweeney, 12; Al Rogers, 12. No decisions: Young Hickey, 10; Augie Ratner, 10; Jack Smith, 10; Tommy Robson, 10; Happy Howard, 10.

1917

Won: Joe Eagan, 12; Hughey Ross, 15. No decisions: Johnny Kid Alberts, 10; Ed Kinley, 10.
Apr. 3—Bob McAllister, N. Y. C. -----ND 10
Sept. 29—Augie Ratner, Brooklyn-------ND 10
Oct. 25—K. O. Sweeney, N. Y. C.-------ND 10
Nov. 1—Jeff Smith, Brooklyn----------ND 10

1918

Mar. 11—Harry Greb, Cleveland--------ND 10
June 14—Frank Carbone, Red Bank----ND 8

1919

Won: Battling Ortega, 12. No decision: Happy Howard, 6.
Oct. 23—Jackie Clark, Allentown-----ND 10
Dec. 13—Harry Greb, Binghamton------ND 10

1920

Knockouts: Roddy McDonald, 11; Dan Ferguson 8; Jack London, 2; Young O'Grady, 5; Billy Hurley, 3; Dan Ferguson, 2; Silent Martin, 7. Won: Sailor Petroskey, 4; Joe Eagan, 15; Jimmy O'Hagan, 10; Jack MaCarron, 10; Jackie Clark, 10 and 15.
—Harry Greb, Pittsburgh--------ND 10
—Gene Brosseau, Montreal-----KO 5
—Jack Bloomfield, Montreal-----W 10
—Jack Bloomfield, Montreal-----W 10
Aug. 10—Jeff Smith, Halifax----------L 15

1921

—Tommy Madden, N. Y. C.------KO 1
—Tim Kelly, N. Y. C.----------KO 3
—Leo Leonard, Scranton--------ND 10
—New Al McCoy, N. Y. C.-------KO 2
—Johnny Klesch, Scranton------KO 9
—Jack McKay, N. Y. C.----------KO 1
—George Robinson, Montreal----KO 4
Sept. 5—Panama Joe Gans, Jersey City ND 12
Sept. 14—Battling Levinsky, Montreal--ND 10
—Gus Platts, N. Y. C.----------W 12
Nov. 2—Buck Crouse, Montreal------KO 4
—Jack Stone, Montreal----------KO 8
Dec. 1—Jeff Smith, N. Y. C.----------W 15
Dec. —Roddy McDonald, Quebec-----KO 10

1922

Jan. 27—Young Fisher, Syracuse--------L 15
Feb. 22—Young Fisher, N. Y. C.----------W 15
Mar. 11—Louis Bogash, New York--------D 12
Mar. 16—Tommy Loughran, Scranton ND 10
Apr. 7—Billy Beckett, Jersey City-----KO 3
May 15—Tommy Robson, Long Isl. City W 12
Oct. 23—Johnny Basham, Sheffld., Eng. KO 2
Nov. —Guardsman Penwill, Sheffield KO 1
Dec. —Harry Reeve, Liverpool-------KO 2

1923

Mar. 17—Battling Siki, Dublin, Ire.------W 20
Won World Light Heavyweight Championship.
June 25—Tommy Loughran, Philadel.--ND 8
Aug. 2—Tommy Loughran, W. N. Y. C. ND 12
Oct. 4—Young Stribling, Columbus, Ga. D 10

1924

Mar. 31—*Young Stribling, Newark-----ND 12
Oct. 29—Frank Carpenter, Providence KO 6
Dec. 26—Johnny King, Atlanta ---------KO 4

*Neswpapers gave Stribling the point verdict. Title not at stake.

1925

Jan. 7—Mickey Walker, Newark, N. J. ND 12
May 31—*Paul Berlenbach, N. Y. C.------L 15
July 16—Frank Carpenter, Albany-----KO 7
Aug. 17—Art Weigand, Buffalo----------D 6
Aug. 22—Young Marullo, N. Y. C.-------W 12
Dec. 23—Tiger Flowers, N. Y. C.---------W 10
*Title bout.

1926

Mar. 14—Jack Delaney, N. Y. C. ---KO by 4
May 7—Lou Scozza, N. Y. C.----------W 10
July 2—Johnny Risko, N. Y. C.----------W 10
Aug. 1—King Solomon, N. Y. C.--------KO 11
Aug. 31—King Solomon, N. Y. C.-------KO 11
Sept. 29—Roy Mitchell, Halifax, N. S.---W 10
Nov. 15—Billy Vidabeck, N. Y. C.--------KO 3
Dec. 10—Soldier King, Grand Rapids--KO 4

1927

Jan. 28—Paul Berlenbach, N. Y. C.------KO 4
Mar. 3—Jack Sharkey, N. Y. C.------KO by 12
May 9—Pat McCarthy, N. Y. C.----------W 10
Oct. 7—Tommy Loughran, N. Y. C.------L 15
(For vacant Light Heavyweight Title)
Nov. 1—Mickey Walker, Chicago--KO by 1
Nov. 11—Larry Gains, Toronto, Ont.----D 10

1928

Feb. 3—Leo Lomski, N. Y. C.----------L 10
Mar. 26—Tony (Young) Marullo, N. Y. C. L 10
Apr. 23—Armand Emanuel, San Fran.--D 10
May 8—Jack Willis, Los Angeles--------D 10
June 7—Armand Emanuel, N. Y. C.----L 10
July 9—Matt Adgie, Philadelphia-----LF 4
Sept. 27—Jerry (Tuffy) Griffiths, Chi. KO by 1

1929

May 13—Paul Hoffman, N. Y. C.--------W 10
May 27—George Hoffman, N. Y. C. KO by 2
Aug. 8—Steve Thompson, Manchester, Va. ----------KO 3
Sept. 9—Bat. Bozo Hambridge, Birm. ND 10
Oct. 18—Jack Gagnon, Boston -----KO by 1
Nov. 13—Emmett Curtis, Grand Rapids KO 5
Nov. 26—Big Jeff Carroll, W. Palm Beach L 10

1930

Feb. 7—Bob Godwin, Daytona Beach----L 10
Mar. 8—Isidoro Gastanaga, HavanaKO by 1
Apr. 7—Bob Godwin, Miami ----------L 10
June 20—George Neron, Schenectady---W 10
Sept. 1—Patsy Perroni, Canton, O.-------L 10
Sept. 22—Garfield Johnson, Utica, N. Y. ----------KO by 4

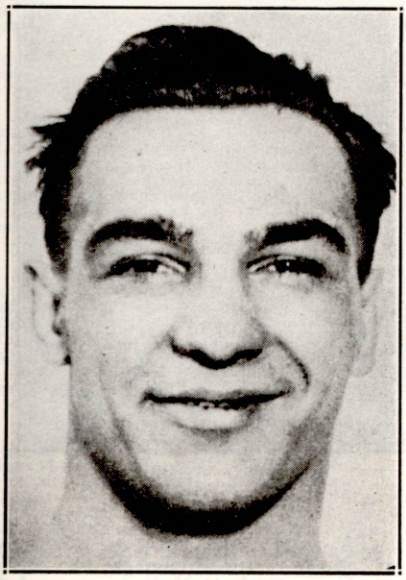

PAUL BERLENBACH
New York City

PAUL BERLENBACH

Born, February 18, 1901, New York, N. Y. Nationalty, German-American. Weight, 170 lbs. Height, 5 ft., 10½ in. Managed by Dan Hickey. 1920—Won Olympic Heavyweight Wrestling Championship (Antwerp) and National A.A.U. Light Heavyweight Wrestling Championship.

Amateur Record: 1922

Won National amateur heavyweight championship of A. A. U. Knockouts scored as amateur: Ben Butler, 3; Charles Maisl, 2; Lou Ferguson, 2; Sam Singleton, 2; Joseph Pepperton, 1; Harry Fay, 1; Tom Calliland, 1; Geo. Rydel, 1; Sid Smith, 1; Matt Dunn, 1; Earl Fitzgibbons, 1; Charley Saint, 1; Tom Kirby, 1. Won: Ben Fehny, 3; Chas. Maisl, 3; Andy Zanboe, 3. Oct. 13, Freddie Krebs, N. Y. C. KO by 2.

Berlenbach became a professional in 1923.

1923

Oct. 4—Jimmy Roberts, N. Y. C.------KO 1
Nov. 29—Charles Hoffman, N. Y. C.------KO 1
Dec. 13—Jerome Baird, N. Y. C.--------KO 1

1924

Jan. 2—K. O. Jaffe, N. Y. C.----------KO 7
Jan. 10—Bill Ryan, N. Y. C.----------KO 1
Jan. 18—Lew Chester, N. Y. C.---------KO 2
Jan. 28—Frank Carbone, N. Y. C.-------KO 6
Feb. 15—Pat Walsh, N. Y. C.----------KO 1
Feb. 28—Young Fisher, N. Y. C.--------KO 6
Mar. 3—Jimmy Darcy, N. Y. C.---------KO 3
Mar. 14—Jack Delaney, N. Y. C.------KO by 4
Mar. 31—Harry Krohn, Newark, N. J. KO 4
Apr. 7—Jack Stone, Buffalo, N. Y.------KO 5
Apr. 29—Harold Abbott, N. Y. C.-------KO 4
June 16—Chief Halbran, Freeport, L. I.--KO 7
July 7—Frank Carpenter, N. Y. C.------KO 7
July 24—Augie Ratner, N. Y. C.----------D 8
Aug. 15—Joe Kelly, Boston, Mass.------KO 4
Aug. 27—Young Stribling, N. Y. C.-------D 6
Sept. 19—Jack Reddick, N. Y. C.--------KO 8
Oct. 1—Johnny Gill, Jersey City, N. J.-ND 10
Dec. 5—Tommy Burns, Detroit, Mich.-KO 5
Dec. 26—Larry Estridge, N. Y. C.-------KO 2

1925

Jan. 14—Rocky Smith, Phila., Pa.-------KO 4
Jan. 30—Tony Marullo, N. Y. C.---------W 12
Feb. 9—Frankie Maguire, Phila., Pa.--KO 5
Mar. 13—Bat. Siki, N. Y. C.----------KO 10
May 30—Mike McTigue, N. Y. C.---------W 15
Won light heavyweight title.
July 13—Yg. Marullo, Newark---------NC 9
Sept. 11—*Jimmy Slattery, N. Y. C.------KO 11
Oct. 12—King Solomon, N. Y. C.--------KO 9
Dec. 11—*Jack Delaney, N. Y. C. --------W 15
*Title bout.

1926

Mar. 19—Johnny Risko, N. Y. C.---------L 10
Apr. 5—Ray Neuman, Hartford, Conn.--W 10
June 10—*Young Stribling, N. Y. C.------W 15
July 16—Jack Delaney, Brooklyn--------L 15
Lost light heavyweight title.
Aug. 20—Francis Charles, N. Y. C.-------W 10
*Title bout.

1927

Jan. 28—Mike McTigue, N. Y. C.----KO by 4
June 27—Chas. Rammel, N. Y. C.-------KO 1
July 18—Billy Conley, N. Y. C.----------W 10
July 20—Bob Lawson, N. Y. C.---------KO 7
Oct. 13—Joe Lohman, Atlanta, Ga.------D 10
Nov. 25—Mickey Walker, Chicago, Ill.---L 10
Dec. 9—Jack Delaney, Chicago, Ill.-KO by 6

1928

Mar. 12—Babe Farmer, N. Y. C.---------KO 1
May 22—Larry Estridge, N. Y. C.-------KO 7
On April 17, 1929 the New York State Athletic Commission granted Berlenbach a wrestler's license.
Apr. 22—Fred Grubmier, N. Y. City ----------W 18 min., 27 sec.
May 1—George Zaharias, Brooklyn --------W 22 min., 28 sec.
May 9—Farmer Bailey, Newark ----------W 30 min.
May 11—Pat McKay, Phila.---NC
The referee stopped the contest. Berlenbach retired as a wrestler and tried a comeback as a boxer.

1931

Apr. 1—Eddie Clark, Brooklyn--------KO 3
Apr. 13—Billy Henderson, Brooklyn----KO 1

1933

Oct. —Carl Knowles, Atlanta --------L 10

JACK DELANEY
(Ovila Chapdelaine)

Born, St. Francis, Can., March 18, 1900. Nationality, French-Canadian. Weight, 175 pounds. Height, 5 ft. 11½ in. Managed by Al Jennings and Pete Reilly.

1919-1920

Knockouts: Tom Nelson, 2; Jack Green, 6; Tom Spencer, 4; Art Griffin, 7; Bill Gorman, 3; Soldier Franz, 2; Battling Silveria, 9; Ted Marshall, 5; Jack Savage, 2. Won: Jim Hugo, 6; Mohawk Jimmy Coffey, 8. Draw: Steve August, 6; Jack McCarron, 12.

1921

Knockouts: Young Jack Johnson, 3; Bert Colima, 7. Won: Jack McClelland, 12; Jackie Mason (tk.), 2; Happy Howard, 10; Joe Rivers, 12; George Robinson, 12; Steve Choynski, 12; Frank Carbone, 12. Lost: Tommy Robson, 12.

1922

Pat McCarthy, W., 12; Lou Bogash, W., 15; Augie Ratner, KO by 1; George Shade, KO 1; Frank Cavanaugh, KO 3; Young Fisher, KO by 3; Pal Reed, W., 12.

1923

Knockouts: Tommy Madden, 2 rds. Won: Italian Joe Gans, 12; Augie Ratner, 12; Andy Palmer, 12; Jimmy Darcy, 10.

Mar. 19—Jimmy O'Gatty, Providence..NC 5

1924

Jan. 4—Jackie Clark, Norwalk, Conn. KO 2
Feb. 11—Sailor Martin, N. Y. C.....KO 1
Feb. 19—Tommy Loughran, Boston.....W 10
Mar. 14—Paul Berlenbach, N. Y. C.....KO 4
Mar. 17—Jackie Clark, Newark, N. J...ND 8
Mar. 31—Leo Leonard, Bridgeport ...KO 3
Apr. 10—George Robinson, Boston.....W 10
May 5—Bryan Downey, Columbus, O. ND 12
Aug. 27—Frank Moody, Bridgeport ....KO 5
Oct. 6—Jimmy Slattery, N. Y. C.....L 6
Oct. 27—*Pat McCarthy, Boston.....W 8
Oct. 30—Jim Mulholland, Brooklyn....KO 8

*Referee disqualified McCarthy for not trying.

1925

Jan. 16—Tiger Flowers, N. Y. C.....KO 2
Jan. 19—Allentown Joe Gans, Wilkes-Barre .....W 10
Feb. 13—Jimmy Slattery, N. Y. C.....L 6
Mar. 4—Tiger Flowers, N. Y. C.....KO 4
Mar. 9—Jamaica Kid, Buffalo.....KO 2
Mar. 20—Soldier King, Grand Rapids...KO 4
May 31—Young Marullo, N. Y. C.....W 10
July 16—Tommy Loughran, Philadelphia.D 10
July 24—Jack Burke, N. Y. C.....KO 9
Dec. 11—‡Paul Berlenbach, N. Y. C.....L 15

‡For light heavyweight title.

1926

Jan. 15—Bob Fitzsimmons, Jr., N. Y. C..W 10
Jan. 25—Tom Roper, Canton, O.....KO 12
Feb. 5—Johnny Risko, N. Y. C.....W 10
Feb. 23—Quintin Rojas, Philadelphia..KO 4
Mar. 9—Joe Lohman, N. Y. C.....KO 10
Mar. 15—Mike McTigue, N. Y. C.....KO 4
Mar. 22—Maxie Rosenbloom, Phila.....W 10
Apr. 26—King Solomon, Hartford, Ct.....W 12
May 13—Martin O'Grady, Montreal....KO 7
June 3—Tommy Burns, N. Y. C.....KO 2
June 16—Bob Sage, Detroit .....W 10
July 16—*Paul Berlenbach, Brooklyn...W 15
Dec. 12—Jamaica Kid, Waterbury.....KO 3
Dec. 20—Bud Gorman, Jersey City.....KO 2

*Won world light heavyweight title.

1927

Feb. 18—Jimmy Maloney, N. Y. C.....L 10
Aug. 11—Paolino Uzcudun, N. Y. C.....WF 7
Sept. 14—Johnny Risko, Cleveland, O.....L 10
Oct. 14—Jack Renault, N. Y. C.....W 10
Dec. 9—Paul Berlenbach, Chicago.....KO 6

1928

Jan. 16—Sully Montgomery, N. Y. C....KO 1
Jan. 20—Jack Humbeck, Boston.....KO 6
Feb. 13—Leo Gates, Rochester, N. Y....KO 2
Mar. 1—Tom Heeney, N. Y. C.....L 15
Apr. 30—Jack Sharkey, N. Y. C.....KO by 1
Sept. 19—Nando Tassi, Brooklyn .....KO 11

Retired and entered into business.

Died November 27, 1948, at Katonah, N. Y.

TOMMY LOUGHRAN

Born, Nov. 29, 1902, Philadelphia, Pa. Nationality, Irish-American. Weight, 170-175 lbs. Height, 5 ft. 11 in. Managed by Joe Smith.

1919

Knockout: Eddie Carter, 2.

1920

Knockouts: Bill Clark, 3; Eddie Moran, 4; Tommy Coyle, 4; Kid Manual, 4; Joe Brock, 2; Jack Smith, 4. No decision: Jim McBride, 6; Jack Williams, 6; Joe Welling, 6; John Dougherty, 6; Ed Dougherty, 6; Bernie McLaughlin, 6; Rube Bennett, 8.

1921

Knockouts: Al Daly, 4; Hugh Blair, 3; Roy Hoist, 1; Vincent Lopez, 5. No decision: Lew Schupp, 8; Kid West, 8; Johnny Kelly, 8; Johnny McLaughlin, 8; Leo Dillon, 6; Charlie O'Neil, 8; Jack Reck, 8; Johnny Alex, 8; Jules Ritchie, 10; Frankie Britton, 6; Frankie Britton, 8; Al Miller, 8; Pat Bradley, 6; Len Rowlands, 6. Won: Al Nelson, 10; Young Remsey, 8; Ted Mitchell, 8.

1922

Jan. 24—Jimmy Darcy, Philadelphia..ND 8
Feb. 7—Fay Kaiser, Philadelphia.....ND 8
Feb. 28—Bryan Downey, Philadelphia..ND 8
Mar. 16—Mike McTigue, Scranton, Pa...ND 8
Mar. 21—Jackie Clark, Philadelphia..ND 8
Apr. 6—Frank Carbone, Philadelphia ND 8
Apr. 28—Jimmy Darcy, Syracuse, N. Y. W 12
May 12—Young Fisher, Syracuse, N. Y. W 12
July 10—Harry Greb, Philadelphia....ND 8
Aug. 24—Gene Tunney, Philadelphia..ND 8
Sept. 25—George Shade, Philadelphia..ND 8
Dec. 11—Lou Bogash, Philadelphia....ND 8

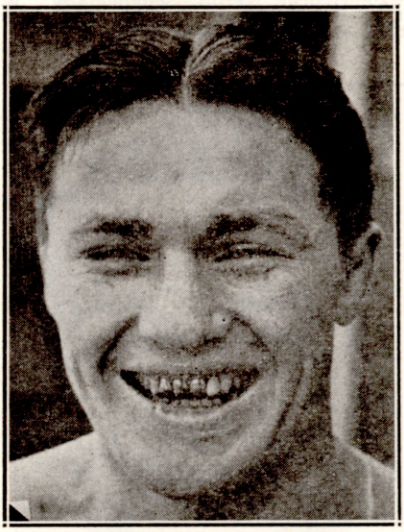

TOMMY LOUGHRAN
Philadelphia, Pa.

1923

Jan. 8—Pal Reed, Newark, N. J.....ND 12
Jan. 15—Harry Greb, Pittsburgh, Pa...ND 10
Jan. 30—Harry Greb, N. Y. C.....L 15
Mar. 8—Jeff Smith, Scranton, Pa.....ND 10
June 18—Jeff Smith, Philadelphia.....ND 8
June 25—Mike McTigue, Philadelphia..ND 8
Aug. 2—Mike McTigue, W. N. Y., N. J. ND 8
Aug. 14—Teddy Taylor, Pottsville, Pa...KO 2
Sept. 14—Jim Delaney, Oklahoma City ND 10
Oct. 11—Harry Greb, Boston.....W 10
Nov. 14—Ted Moore, Boston.....W 10
Dec. 10—Roland Todd, N. Y. C.....W 10
Dec. 26—Harry Greb, Pittsburgh, Pa.....L 10

1924

Feb. 12—Johnny Wilson, Boston, Mass...W 10
Feb. 19—Jack Delaney, Boston, Mass.....L 10
Apr. 28—Charlie Nashert, Detroit, Mich. ND 10
May 19—Ad Stone, Philadelphia, Pa.....D 10
June 2—Jack Smith, Shamoken, Pa...KO 2
June 26—Young Stribling, N. Y. C.....L 6
July 11—Joe Lohman, Erie, Pa.....W 10
Oct. 13—Harry Greb, Philadelphia, Pa...D 10
Nov. 20—George Blake, Williamsport KO 2

1925

Jan. 1—Frankie McGuire, Williamsport W 10
Feb. 4—Buck Holley, Oakland, Calif.....D 6
Feb. 7—Billy Freas, Culver City, Cal...W 10
Feb. 18—Jack Reeves, Oakland, Calif....W 10
Mar. 28—Young Stribling, San Fran.....L 10
June 11—Martin Burke, Brooklyn.....W 12
July 16—Jack Delaney, Philadelphia.....D 10
Sept. 11—Tony Marullo, N. Y. C.....W 8
Sept. 23—Jack Burke, Philadelphia, Pa. KO 6
Oct. 5—Benny Ross, Buffalo, N. Y....W 10
Oct. 26—Ad Stone, Philadelphia, Pa.....L 10
Dec. 25—King Solomon, Philadelphia...W 10

1926

Jan. 1—Billy Freas, Grand Rapids....ND 10
Jan. 6—Joe Packo, Grand Rapids.....ND 10

Feb. 8—Ad Stone, Philadelphia W 10
Mar. 16—Yale Okun, Philadelphia W 10
Apr. 5—Yale Okun, Philadelphia W 10
May 28—Jack Ketchell, Ebensburg Exh. 6
June 17—Georges Carpentier, Phila. W 10
July 2—George Manley, Omaha ND 10
July 30—Johnny Risko, Boston W 10
Sept. 23—Jimmy Delaney, Philadelphia W 6
Oct. 8—Jimmy Burns, Allentown, Pa. KO 2
Oct. 18—Martin Burke, Chicago W 10
Oct. 29—Chuck Wiggins, Providence WF 5
Nov. 29—Geo. Manley, Indianapolis ND 10

1927

Jan. 10—Tony Marullo, Philadelphia W 10
Feb. 15—Johnny Risko, Wilkes-Barre W 10
July 20—Tony Marullo, N. Y. C. W 10
Aug. 8—Benny Ross, Buffalo, N. Y. W 12
Mar. 16—Joe Lohman, Philadelphia W 10
Apr. 6—Tom Kirby, Philadelphia W 10
May 3—Young Stribling, Brooklyn W 10
Oct. 7—Mike McTigue, N. Y. C. W 15
(Won Light Heavyweight title)
Nov. 14—Pat McCarthy, Philadelphia W 10
Dec. 12—*Jimmy Slattery, N. Y. C. W 15
*Title bout.

1928

Jan. 6—*Leo Lomski, N. Y. C. W 15
May 18—Joe Sekyra, Louisville ND 10
June 1—*Pete Latzo, Brooklyn W 15
June 28—Armand Emanuel, N. Y. C. W 10
July 16—*Pete Latzo, Wilkes-Barre W 10
Oct. 1—Jack Gross, Philadelphia W 10
Dec. 17—Big Boy Peterson, Chicago W 10
*Title bout.

1929

Feb. 5—Armand Emanuel, Los Angeles W 10
Feb. 29—Joe Lohman, Tulsa, Okla. W 10
Mar. 25—*Mickey Walker, Chicago W 10
May 24—Ernie Schaaf, Boston, Mass. W 10
July 18—*Jimmy Braddock, New York W 15
(Vacated title to campaign heavyweight)
Sept. 26—Jack Sharkey, N. Y. C. KO by 3
*Title bout.

1930

Feb. 28—Pierre Charles, Miami, Fla. W 10
Mar. 17—Jack Renault, Philadelphia W 10
Apr. 28—Ernie Schaaf, Philadelphia L 10
June 11—Ernie Schaaf, Philadelphia L 10
Oct. 16—Dick Daniels, Minneapolis ND 10
Oct. 23—Dave Maier, Milwaukee, Wis. W 10
Nov. 17—King Levinsky, Chicago, Ill. W 10

1931

Jan. 26—Jack Gross, Philadelphia W 10
Feb. 6—Max Baer, N. Y. C. W 10
Mar. 13—Ernie Schaaf, N. Y. C. W 10
Mar. 27—Tuffy Griffiths, Chicago W 10
May 15—Vittorio Campolo, N. Y. C. W 10
Sept. 9—Jack Gross, Philadelphia W 10
Sept. 22—Joe Sekyra, N. Y. C. W 10
Oct. 19—Johnny Risko, Philadelphia W 10
Nov. 13—Paolino Uzcudun, N. Y. C. W 10
Dec. 18—King Levinsky, N. Y. C. L 10

1932

Jan. 15—Steve Hamas, N. Y. C. KO by 2
May 11—Steve Hamas, Philadelphia L 10
June 29—Steve Hamas, Philadelphia W 10
Oct. 17—Stanley Poreda, Philadelphia L 10

1933

Jan. 10—King Levinsky, Philadelphia W 10
Feb. 6—Walter Cobb, Philadelphia W 10
Apr. 21—Isador Gastanaga, Chicago W 10
June 2—Steve Hamas, N. Y. C. W 10
July 26—Johnny Risko, Chicago, Ill. L 10
Sept. 27—Jack Sharkey, Philadelphia W 15
Nov. 22—Ray Impellettiere, N. Y. C. W 10

1934

Mar. 1—Primo Carnera, Miami L 15
(World Heavyweight title)
May 4—Walter Neusel, N. Y. C. L 10
July 31—Johnny Risko, Freeport L 10
Oct. 5—Jose Caratoli, Buenos Aires L 12
Oct. 20—Arturo Godoy, Buenos Aires D 12

1935

Jan. 5—Arturo Godoy, Buenos Aires W 12
Feb. 2—Jose Caratoli, Buenos Aires D 10
Mar. 16—Arturo Godoy, Sanitago, Chile L 12
Apr. 14—Vincent Parrille, Lima, Peru KO 9
May 20—Al Ettore, Philadelphia, Pa. W 10
June 20—Ray Impellettiere, Philadelphia W 10
July 29—Eddie Simms, Toronto, Can. W 10
Aug. 22—Al Delaney, Buffalo, N. Y. D 10
Nov. 13—Maurice Strickland, London W 10
Dec. 9—Andre Lenglet, Paris, France W 10

1936

Jan. 16—Tommy Farr, London L 10
Feb. 10—Ben Foord, Leicester, Eng. L 12
Mar. 14—Jack London, Bristol W 10
July 6—Al McCoy, Montreal L 10
July 30—Al McCoy, Montreal D 12
Sept. 16—Ray Impellettiere, Oakland W 10
Oct. 9—Tony Rossalia, Reno KO 3
Nov. 13—Butch Rogers, San Diego W 10
Dec. 3—Tom Beaupre, Dallas W 10
Dec. 9—Sonny Walker, S. F. L 10

1937

Jan. 18—Sonny Walker, Philadelphia W 10

1942

Enlisted in U. S. Marines.

JIMMY SLATTERY

Born, August 25, 1904, Buffalo, N. Y. Nationality, Irish-American. Weight, 165 lbs. Height, 5 ft. 11 in. Managed by Red Carr.

1921

Knockout: Joe Burns, 1. Won: Joe Carey, 4.

1922

Knockouts: Tommy Savage, 3; Joe Dietz, 2; Mike Peters, 4; Jimmy Morrison, 4; K. O. Kelly, 3; L. Linckner, 2; Sammy Weobert, 3. Won: Joe Morey, 4; Tommy Sayers, 4; Tommy Sayers, 4; Lee Bailey, 4; Joey Joynt, 6; Joey Joynt, 4; Buddy Merritt, 4; Joe Cauvel, 6; Jack Pry, 6; Sailor Hoffman, 6.

1923

Knockouts: Jimmy Bovo, 5; K. O. Loughlin, 1; Wally Hinckel, 3; Johnny Vascher, 2; Jim Lewis, 3. Won: Benny Rose, 6; Mixer Mitchell, 6; Tiger Smith, 6; Ray Graham, 6; Jack Pry, 6; Al Cross, 6; Tony Sarocco, 6; Soldier Bartfield, 6; Jimmy Sullivan, 6; Johnny Griffiths, 6; Jack Perry, 6; Jack McFarland, 8; Johnny Klesch, 6; Nick Vepelti, 6.

1924

Jan. 14—Joe Eagen, Boston L 6
Jan. 18—Al Cross, Syracuse KO 3
Feb. 25—Young Stribling, Buffalo W 6
Mar. 21—Nick Vepelti, Syracuse KO 2
Mar. 31—Fay Kaiser, Buffalo KO 3
Apr. 14—Pat Walsh, Buffalo KO 2
Apr. 28—Harry Krohn, Buffalo W 6
May 26—Jack Clark, Buffalo W 6
May 29—Young Fisher, Syracuse W 6
June 11—Kid Numbers, Scranton KO 2
June 19—Jack Lynch, N. Y. C. W 6
Sept. 4—Harry Greb, Buffalo L 6
Sept. 22—Jack Lynch, Buffalo W 6
Oct. 3—Jack Delaney, N. Y. C. W 6
Oct. 27—Norman Genet, Buffalo W 6
Nov. 24—Jack Clark, Rochester W 6
Dec. 1—Vic McLaughlin, Buffalo W 6
Dec. 17—Jack Schoendorf, Buffalo KO 2

1925

Jan. 1—Joe Eagan, Buffalo KO 1
Jan. 21—Joe Lohman, Buffalo W 6
Feb. 2—Frankie Schoell, Buffalo KO 3
Feb. 13—Jack Delaney, N. Y. C. W 6
Mar. 2—Mike Burke, Wilkes-Barre KO 2
Mar. 30—Augie Ratner, Boston KO 2
Apr. 13—Jack Vascher, Ithaca KO 5
Apr. 30—Billy McGowan, Buffalo KO 2
May 4—Jack McDonald, Buffalo KO 3
May 30—Jack Burke, N. Y. C. KO 2
June 9—Johnny Gill, Boston W 10
July 2—Dave Shade, N. Y. C. KO by 3
Aug. 22—Maxie Rosenbloom, Brooklyn W 6
Sept. 4—Frank Carpenter, Buffalo KO 4
Sept. 11—Paul Berlenbach, N. Y. C. KO by 11
(Light Heavyweight title bout)
Dec. 11—Patsy Motto, Syracuse KO 3
Dec. 21—Boy McCormick, Buffalo W 10
Dec. 23—Joe Burke, Warren, Pa. KO 3

1926

Jan. 1—Maxie Rosenbloom, Buffalo W 10
Jan. 13—Tommy Burn, Grand Rapids ND 10
Jan. 16—Roland Todd, Boston W 10
Feb. 1—Tommy Robson, Rochester W 10
Mar. 25—Young Stribling, N. Y. C. L 10
July 1—Jack Clark, W. N. York., N. J. ND 10

July 7—Bob Sage, N. Y. C.----------W 10
July 30—Billy Britton, Albany --------KO 1
Sept. 27—Jack Schoendorf, Jamestown KO 7
Oct. 4—Tommy Burns, Buffalo---------W 8
Oct. 25—Martin O'Grady, Buffalo-----KO 2
Dec. 13—Mike Wallace, Buffalo---------W 10

1927

Feb. 21—Ray Fay, Buffalo----------W 6
Mar. 7—George Gemas, Buffalo--------KO 3
Mar. 28—Johnny Risko, Buffalo--------WF 5
Apr. 18—Lew Chester, Buffalo----------W 10
Aug. 30—Maxie Rosenbloom, Hartford--W 10
(Won N. B. A. Light Heavyweight title)
Nov. 2—Murray Gitlitz, Buffalo-------KO 6
Nov. 23—Pat McCarthy, Hartford-------W 6
Dec. 2—Joe Lohman, Akron----------W 10
Dec. 12—Tommy Loughran, N. Y. C.------L 15
(Lost Light Heavyweight title)

1928

Mar. 19—Frank Muskie, Buffalo--------KO 3
Apr. 23—Billy Vidabeck, Buffalo --------W 10
Apr. 30—Tony Marullo, Newark----------W 10
May 9—Stanley Smith, Bradford, Pa...KO 2
June 18—Tony Marullo, Buffalo---------W 10
Oct. 8—Jack Lynch, Dayton, Ky.------KO 2
Oct. 29—Otis Gardner, Buffalo---------KO 2
Nov. 5—Vic McLaughlin, Indianapolis-KO 5
Dec. 10—Jimmy Mahoney, Buffalo-------W 10
Dec. 21—Jack Prybelic, Buffalo---------D 6

1929

Jan. 21—Jimmy Mahoney, N. Y. C.------KO 3
Mar. 4—Len Darcy, Buffalo----------W 6
Mar. 11—James J. Braddock, N. Y. C. KO by 9
July 2—Len Darcy, Steubenville, O.----W 6
Sept. 30—Len Darcy, Buffalo----------W 6
Oct. 14—Maxie Rosenbloom, Phila.-----L 10
Nov. 11—Johnny Haystack, Buffalo----KO 1
Nov. 25—Maxie Rosenbloom, Buffalo---W 10

1930

Feb. 10—Lou Scozza, Buffalo----------W 15
(Won N. Y. Commission Light Heavyweight title)
May 27—Pete Latzo, Boston----------NC 7
June 25—Maxie Rosenbloom, Buffalo-----L 15
(Lost Light Heavyweight title)
Aug. 22—Pedro Lopez, Schenectady----KO 2
Oct. 1—Len Darcy, Syracuse----------NC 8
Nov. 6—King Levinsky, Chicago---------L 10

1931

Jan. 14—King Levinsky, Chicago--------W 10
Apr. 20—Tom Heeney, Buffalo----------W 6
Aug. 5—Maxie Rosenbloom, N. Y. C.-----L 15
(Light Heavyweight Title bout)
Oct. 30—King Levinsky, Detroit---------L 10

1932

Aug. 22—Charley Belanger, Buffalo KO by 2

MAXIE ROSENBLOOM

Born, September 6, 1904, New York, N. Y. Nationality, Jewish-American. Weight, 165-170 lbs. Height, 5 ft. 11 in. Managed by Frank Bachman.

1923

Knockout: Jack Rivers, 3. Won: Joe Scogny, 6; Kid Frankie, 6; Nick Scanlon, 6 and 6.

1924

Knockouts: Joe Magnante, 4; Frank Sweeney, 6. Won: Jimmy Roberts, 4; Jack Stone, 6; Patsy Lodice, 6; Jack Lynch, 6; Jack Ford, 6; Jimmy Roberts, 6; Jimmy Amato, 6; Jack Fogarty, 6; Jimmy Amato, 6 and 6; Larry Mercedes, 6. No decisions: Bruno Frattini, 12; Joe McCarthy, 10 and 12; Lew Ferry, 10; Alex Kid Gibbons, 12; Tommy West, 8; Rocky Smith, 10. Draw: Joe Silvani, 4.
Dec. 16—Frankie Maxted, N. Y. C.------W 6

1925

Jan. 1—Tommy West, Trenton, N. J.--ND 10
Jan. 19—Joe McCartney, Newark, N. J. KO 4
Jan. 27—Joe Silvani, N. Y. C.----------W 6
Feb. 13—Yale Okun, N. Y. C.----------D 6
Feb. 18—Carl Johnson, N. Y. C.---------W 6
Mar. 3—Hambone Kelly, N. Y. C.--------W 6
Mar. 11—Carl Johnson, N. Y. C.---------W 6
July 3—Jack De Mave, Long Branch ND 10
July 16—Harry Greb, Cleveland------ND 10
Aug. 4—George Courtney, Coney Island W 6
Aug. 22—Jimmy Slattery, Coney Island--L 6
Oct. 12—Tommy West, Trenton--------ND 10
Nov. 2—Joe Silvani, N. Y. C.----------KO 9
Nov. 11—Allen Joe Gans, Syracuse-----WF 6
Nov. 23—Boy McCormick, N. Y. C.-----KO 8

1926

Jan. 1—Jimmy Slattery, Buffalo-------L 10
Jan. 11—Art Weigand, Buffalo----------L 6
Jan. 18—Rocky Smith, Philadelphia----W 10
Jan. 25—Frankie Schoell, Buffalo-------D 10
Feb. 2—Frank Moody, N. Y. C.---------W 12
Feb. 22—Rock Smith, Trenton---------ND 10
Mar. 12—Willie Walker, Staten Island---W 10
Mar. 22—Jack Delaney, Philadelphia----L 10
Apr. 19—Frankie Schoell, Buffalo-------W 10
Apr. 30—Tommy West, Camden--------ND 10
June 5—Dave Shade, L. I. City---------W 10
June 29—Dave Shade, L. I. City---------W 12
July 15—Lou Scozza, Buffalo----------W 10
July 23—Jamaica Kid, Atlantic City----ND 8
Aug. 6—Jamaica Kid, Long Branch----KO 6
Aug. 19—Chuck Burns, N. Y. C.----------W 10
Aug. 27—Johnny Wilson, Coney Island--W 12
Sept. 14—Jimmy Francis, L. I. City-----W 10
Sept. 20—Frankie Schoell, Buffalo-------L 12
Oct. 4—Johnny Wilson, Pittsburgh-----W 10
Oct. 15—Tiger Flowers, Boston--------WF 9
Dec. 12—Phil K. O. Kaplan, N. Y. C.-----W 10

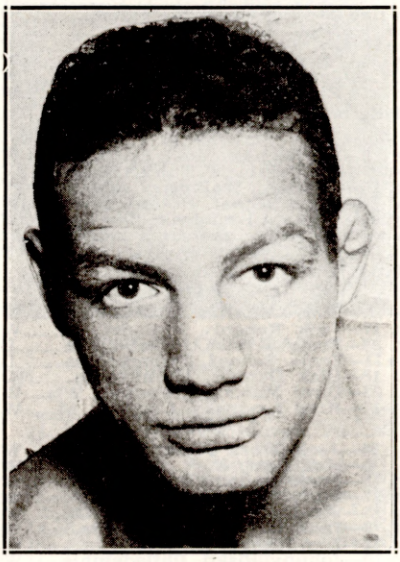

MAXIE ROSENBLOOM
New York, N. Y.

1927

Jan. 26—Benny Ross, Buffalo----------W 10
Feb. 1—Jimmy Delaney, Cincinnati---ND 10
Mar. 17—Young Stribling, Boston, Mass.--L 10
Apr. 2—Willie Walker, N. Y. C.---------W 12
Apr. 11—Frankie Schoell, Buffalo--------W 15
June 21—Leo Lomski, Long Island------L 12
July 3—Tiger Flowers, Chicago---------D 10
July 26—Tony Marullo, N. Y. C.---------W 10
Aug. 4—Bob Sage, Detroit----------W 10
Aug. 20—Lou Scozza, Buffalo----------W 10
Aug. 30—*Jimmy Slattery, Hartford------L 10
Oct. 17—Homer Robertson, Pittsburgh--W 10
Nov. 9—Tiger Flowers, Detroit---------D 10
Nov. 15—Jock Malone, St. Paul--------ND 10
Nov. 21—Pete Latzo, Philadelphia------W 10
Dec. 12—Joe Anderson, Cincinnati----ND 10

*Advertised for light heavy title.

1928

Jan. 2—Frankie Schoell, Cincinnati----W 10
Jan. 9—Godfrey Johnson, Pittsburgh---W 10
Jan. 20—Dick Evans, Rochester---------W 10
Feb. 3—Phil Kaplan, N. Y. C.----------W 8
Feb. 6—Pete Latzo, Wilkes-Barre-------L 10
Feb. 17—Jack McVey, N. Y. C.----------W 8
Feb. 23—Willie Walker, Brooklyn--------W 4

Mar. 5—Bobby Brown, Pittsburgh.....W 10
Mar. 20—Frankie Schoell, Wilkes-Barre D 10
June 4—Tommy Milligan, London..KO by 9
July 27—Lou Scozza, Denver .....L 10
July 31—Ted Kid Lewis, N. Y. C.....WF 6
Aug. 3—Harry Martone, Long Branch...W 8
Aug. 24—Leo Lomski, Long Branch.....D 10
Sept. 10—Homer Robertson, Springfield, Mass. .....W 10
Oct. 11—Tiger Payne, N. Y. C.....W 10
Oct. 22—Garfield Johnson, Pittsburgh...W 10
Nov. 22—Cuban Bobby Brown, Jer. City W 10
Nov. 27—Tiger Thomas, Williamsport....W 10
Dec. 20—Osk Till, Buffalo.....W 10

1929

Jan. 28—Jack McVey, Rochester.....W 10
Feb. 19—Greek Johnson, Wilkes-Barre..W 10
Mar. 4—Greek Johnson, Buffalo.....W 6
Mar. 11—Osk Till, N. Y. C.....W 10
Mar. 18—Leo Lomski, Philadelphia.....W 10
Mar. 22—Bobby Brown, Syracuse.....W 10
Apr. 3—Joe Anderson, Cincinnati .....W 10
Apr. 26—C. Belanger, Chicago.....W 10
May 23—J. Anderson, Cincinnati.....W 10
July 4—J. Anderson, Portland.....W 10
July 12—W. Feldman, Aberdeen.....W 6
July 19—F. Lenheart, Allentown.....L 10
July 30—H. Dillon, Portland.....W 10
Aug. 16—L. Williams, Rockaway.....KO 9
Aug. 24—Tiger Payne, Coney Island...WF 8
Aug. 28—H. Martone, Bayonne.....W 10
Aug. 29—B. Brown, Franklin.....W 10
Sept. 9—K. O. Brown, Pittsburgh.....W 10
Sept. 29—Tiger Payne, N. Y. C.....W 10
Oct. 14—J. Slattery, Philadelphia.....W 10
Oct. 21—Joe Sekyra, N. Y. C.....W 10
Nov. 15—J. Braddock, N. Y. C.....W 10
Nov. 25—J. Slattery, Buffalo.....L 10
Nov. 30—L. Williams, N. Y. C.....W 10
Dec. 9—Yale Okun, N. Y. C.....W 12

1930

Jan. 3—Leo Lomski, N. Y. C.....W 10
Feb. 14—Ace Hudkins, N. Y. C.....W 10
Mar. 10—Larry Johnson, N. Y. C.....WF 6
Apr. 7—Harry Fuller, Buffalo.....W 10
Apr. 30—Larry Johnson, N. Y. C.....W 10
June 3—George Hoffman, N. Y. C.....W 10
June 25—*Jimmy Slattery, Buffalo.....W 15
(Won N. B. A. Light Heavyweight title)
Aug. 4—Willard Dix, Oakland, Calif....W 10
Aug. 21—Leo Lomski, Aberdeen.....D 8
Sept. 29—Battling Bozo, Birmingham....D 10
Oct. 22—*Abie Bain, N. Y. C.....KO 11
Nov. 24—Patsy Perroni, Canton, O.....W 10
Dec. 2—Paul Swiderski, St. Louis.....NC 7
*Title bout.

1931

Jan. 27—Gene McCue, Stamford, Conn. KO 3
Feb. 9—Battling Bozo, Birmingham..ND 10
Feb. 20—Tony Cancella, Tampa .....W 10
Mar. 5—Marty Gallagher, Miami.....W 8
Mar. 19—Joe Banovic, Scranton.....W 10
Apr. 6—Billy Jones, Pittsburgh.....L 10
Apr. 30—George Manley, Denver.....L 10
May 6—Leo Lomski, Portland, Ore.....W 10
May 15—Don Petrin, Hollywood.....W 10
June 2—Fred Lenhart, Coeur D'Alene, Idaho .....W 10
June 15—Charley Belanger, Toronto.....W 10
June 29—Billy Jones, Philadelphia.....W 10
July 9—Joe Banovic, Scranton.....W 10
July 22—George Manley, Denver.....L 10
Aug. 5—*Jimmy Slattery, Brooklyn.....W 15
Sept. 14—Owen Phelps, Des Moines.....W 10
Sept. 22—Battling Bozo, Atlanta, Ga.....D 10
Oct. 20—Dick Daniels, Minneapolis..KO 7
Oct. 27—Russ Rowsey, Charleston, S. C. W 10
Nov. 2—Battling Bozo, Kansas City.....W 12
Nov. 10—James Braddock, Minneapolis NC 2
Dec. 17—Cyclone Smith, Savannah, Ga. W 10
*Title bout

1932

Jan. 1—Dave Maier, Milwaukee.....L 10
Jan. 15—Frankie Wine, Coral Gables....W 10
Jan. 26—Gordon Fortenberry, W. Palm Beach .....W 10
Feb. 17—Bob Godwin, Daytona .....D 10
Mar. 18—Joe Knight, Daytona.....L 10
Mar. 21—Willie Oster, Miami.....W 12
Apr. 15—Stanley Wellise, Grand Rapids W 10
Apr. 21—Lou Scozza, Flint, Mich.....W 10
May 11—Harry Fuller, Niagara Falls.....W 10
May 16—Harry Ebbetts, Springfield.....W 10
May 23—Reds Barry, Laurel, Md.....W 10
June 8—Larry Johnson, Pittsburgh.....W 10
June 14—Tony Shucco, W. Springfield....L 10
June 20—Sam Weiss, Allentown, Pa.....W 10
June 30—Martin Levandowski, Grand Rapids .....W 10
July 14—*Lou Scozza, Buffalo.....W 15
Aug. 2—Joe Barlow, Boston.....W 10
Aug. 22—Bob Godwin, Laurel, Md. .....W 10
Aug. 30—Bob Godwin, Charlotte, N. C....D 10
Sept. 19—Jimmie Herman, Hazelton.....W 10
Sept. 29—Lou Scozza, Montreal.....W 10
Oct. 12—Jack Redman, Brooklyn.....W 10
Oct. 17—Jack Fox, Dayton, O.....W 10
Nov. 16—John Henry Lewis, San Fran...W 10
Nov. 23—Tony Poloni, Sacramento.....W 10
Dec. 1—Jack Silva, Stockton.....W 10
Dec. 6—Tony Poloni, San Jose.....W 10
Dec. 16—Leroy Haynes, San Fran.....W 10
Dec. 20—Jack Silva, Albuquerque.....W 10
Dec. 29—Billy Jones, Chicago.....W 10
*Title bout

1933

Jan. 20—Chuck Burns, Winston-Salem..W 10
Jan. 24—Al Stillman, St. Louis.....W 10
Feb. 22—*Al Stillman, St. Louis .....W 10
Mar. 10—*Ad. Heuser, N. Y. C.....W 15
Mar. 24—*Bob Godwin, N. Y. C.....KO 4
Apr. 3—Lou Scozza, Buffalo.....L 10
Apr. 19—M. Levandowski, St. Louis.....W 10
Apr. 25—Al Stillman, Springfield, Ill....W 10
Apr. 28—Harold Murphy, Spring'd., Mo. W 10
May 5—Chas. Belanger, Jeffers'v., Ind...W 10
May 26—Frankie Ryan, Charleston.....W 10
June 2—Buddy McArthur, Clarksburg W 10
June 20—Popper Stopper, Leiperville, Pa. W 10
July 12—J. H. Lewis, Frisco, Cal.....L 10
July 20—Fred Lenhart, Tacoma, Wash...D 10
July 31—J. H. Lewis, Frisco, Cal.....L 10
Aug. 8—K. O. Christner, Los Angeles KO 6
Aug. 15—Dynamite Jackson, Los Angeles W 10
Aug. 31—Leroy Haynes, Los Angeles.....W 10
Sept. 12—Joe Rice, Fort Worth.....W 10
Sept. 19—Chuck Burns, San Antonio.....W 10
Sept. 22—Young Stribling, Houston, Tex. L 10
Sept. 28—Rosey Rosales, El Paso, Tex...W 10
Oct. 16—Clyde Chastain, Chattanooga...D 10
Nov. 3—*Mickey Walker, N. Y. C.....W 15
Nov. 28—Clyde Chastain, Houston, Tex...D 10
Dec. 4—Nelson Dunn, Fort Worth.....W 10
Dec. 19—Chas. Massera, Brooklyn.....L 10
Dec. 21—Bob Godwin, W. Palm Beach....D 10
*Title bout.

1934

Jan. 10—Bob Godwin, Palm Beach.....L 12
Feb. 5—*Joe Knight, Miami .....D 15
Mar. 12—G. Fortenberry, Orlando .....W 10
Mar. 15—Cyclone Smith, Macon.....W 10
Mar. 22—Leroy Brown, Charleston.....W 10
Apr. 9—Johnny Miler, New Orleans....W 10
Apr. 16—Clyde Chastain, Okla. City.....L 10
Apr. 23—Al Gainer, New Haven.....D 10
May 8—Mickey Walker, Los Angeles....L 10
June 1—Dutch Weiner, San Diego.....W 10
June 8—Young Langford, Phoenix.....W 10
June 12—Maxie Maxwell, Tucson.....KO 4
June 15—Leo Kelly, Bakersfield.....W 10
June 26—Lee Ramage, Los Angeles.....D 10
July 10—Lee Ramage, Los Angeles.....L 10
July 31—Lee Ramage, Los Angeles.....L 10
Aug. 8—Pete Georgi, Oakland.....W 10
Oct. 8—Leo Kelly, San Francisco.....W 10
Oct. 22—Johnny Miler, Des Moines.....ND 10
Nov. 16—Bob Olin, N. Y. C.....L 15
(Lost Light Heavyweight title)
Dec. 3—Al Gainer, New Haven.....W 12
Dec. 21—Tony Shucco, Boston.....W 10
*Title bout.

1935

Jan. 7—Al Stillman, St. Joseph .....W 10
Jan. 14—Johnny Nelson, Syracuse.....W 10
Jan. 29—Frank Rowsey, Hollywood.....W 10
Feb. 5—Johnny Miler, Los Angeles.....W 10
Feb. 15—Bob Godwin, Hollywood.....W 10
Feb. 22—Rosey Rosales, Phoenix.....KO 2
Mar. 3—Homer Brandeis, Oakland.....W 10
Mar. 15—Frank Rowsey, Hollywood.....W 10
Apr. 19—Charlie Massera, Hollywood....W 10
May 2—Homer Brandeis, Oakland.....W 10
May 14—Oscar Rankins, Los Angeles...W 10
May 22—Harold Murphy, Wilmington..W 6
June 7—Ford Smith, Hollywood.....W 10
June 18—Abe Feldman, Los Angeles.....W 10

July 17—John Henry Lewis, Oakland..W 10
July 19—Hank Hankinson, Hollywood...L 10
Aug. 12—Hank Hankinson, Oakland.....L 10
Aug. 16—Harold Murphy, Reno.....W 8
Aug. 21—Georgie Simpson, San Fran. ....W 10
Sept. 6—Tiger Jack Fox, Spokane.....D 10
Oct. 1—Tiger Jack Fox, Spokane.....L 10
Nov. 1—Frank Rowsey, Hollywood.....W 10
Nov. 15—Cannonball Green, Ventura.....D 6
Nov. 29—John Henry Lewis, San Fran...W 10

1936

Jan. 15—Johnny Sykes, Las Vegas.....W 10
Jan. 28—Charley Coates, Los Angeles....W 10
Feb. 7—Tuffy Dial, Phoenix.....W 10
Feb. 22—Johnny Sykes, Tonopah.....W 10
June 20—George Simpson, Sydney.....KO 4
July 21—Leo Kelly, Sydney.....W 15
Aug. 14—Leo Kelly, Melbourne.....D 15

1937

Jan. 5—King Levinsky, Los Angeles...W 10
Feb. 9—Jack Kranz, Modesto.....W 8
Mar. 11—Tom Beaupre, Dallas.....W 10
Mar. 29—Roscoe Toles, Detroit .....W 10
Apr. 27—Alberto Lovell, Los Angeles.....L 10
June 8—Lee Ramage, Los Angeles.....W 10
July 20—Johnny Erjavac, Hollywood....W 10
Sept. 17—Jimmy Adamick, Detroit.....W 10
Sept. 29—Nash Garrison, Oakland .....W 10
Oct. 12—Bob Nestell, Los Angeles.....W 10
Nov. 19—Jimmy Adamick, Detroit..KO by 2
Dec. 7—Big Boy Bray, Los Angeles....W 10

1938

May 20—O'Dell Pollee, San Diego.....KO 5
June 3—Lou Nova, Hollywood.....W 10
Aug. 5—Bob Pastor, Hollywood.....D 10

1939

June 26—Al Ettore, Hollywood.....KO 3

BOB OLIN

Born, July 4, 1908, New York City. Weight, 175 lbs. Height, 6 ft. Managed by Harold Scadron.

1929

Frank Morris, D, 6; Jimmy Roberts, W, 6; Larry Hogan, KO, 1; Jim Griffin, KO, 1; Jack Finklea, KO, 1; Herman Riegals, KO, 4; Joe Johnson, KO, 1; Eric Holmberg, KO, 5; Jim Morris, KO, 3; Dave King, W, 8; Felix Milano, KO, 1; Bruno Sala, W, 8; Amendeo Grillo, KO, 3; George La Rocco, W, 10; Joe Banovic, L, 10; Olaf Huset, KO, 1; Willie Lancaster, KO, 1; Jack Marsling, KO, 1; Al Braddock, KO, 2.

1930

One Punch Williams, W, 10; Italian Jack Herman, W. 6; George La Rocco, W, 6; Ray Wallace, W (foul) 2; Ralph Ficucello, W, 8; Joe Sekyra, L, 10; Pat Wash, KO, 3; Bremen Eddie, W, 6; Willard Dix, W, 10; Joe Banovic, D, 10.

1931

Mar. 30—Joe Banovic, N. Y. C.....L 10
Feb. 24—Tony Ferrante, N. Y. C.....W 10
June 6—Tony Ferrante, N. Y. C.....KO 5
June 22—Willard Dix, N. Y. C.....KO 1
July 27—Al Gainer, New Haven, Conn.W 10
Aug. 14—Willie Bush, New Haven, Ct...L 10
Sept. 1—Al Gainer, New Haven, Conn...L 10
Nov. 23—Don Petrin, N. Y. C.....KO 6
Dec. 18—Tait Littman, Chicago, Ill....KO 4
Dec. 30—Clyde Chastain, Chicago.....W 10

1932

Jan. 15—Baxter Calmes, Chicago, Ill.....L 10
Feb. 15—Art Huttick, Chicago, Ill.....L 10
June 1—Dick Fullam, N. Y. C.....W 8
July 20—Muggs Kerr, N. Y. C.....W 8
Sept. 1—Al Gainer, New Haven.....L 10
Nov. 18—Tommy Welsh, N. Y. C.....W 6
Dec. 29—Martin Levandowski, Chicago .....KO by 6

1933

Jan. 20—Paul Marque, N. Y. C.....W 6
Mar. 10—Chas. Massera, N. Y. C.....L 6
June 19—Tony Shucco, Albany, N. Y.....L 10
July 5—Chas. Massera, Brooklyn.....D 10
July 26—Sam Portney, Brooklyn.....W 10
Aug. 17—Al Gainer, N. Y. C.....D 6
Oct. 9—Unknown Winston, N. Y. C.....W 6
Nov. 17—Chas. Massera, N. Y. C.....W 8
Dec. 22—Al Gainer, New Haven.....W 10

1934

Jan. 19—Lou Brouillard, N. Y. C.....L 10
Apr. 5—Lou Brouillard, New Haven.....L 10
May 25—Bob Godwin, Hollywood.....KO 1
June 22—Bob Godwin, Hollywood.....W 10
July 20—Abe Feldman, Hollywood.....D 10
Nov. 16—Maxie Rosenbloom, N. Y. C...W 15
(Won Light Heavyweight Championship)

1935

Jan. 11—Fanis Tzanetopoulos, Boston...W 10
Feb. 26—Dutch Weimer, Detroit.....L 10
Mar. 25—Mickey Dugan, Cleveland.....W 8
Apr. 12—John Henry Lewis, San Fran....L 10
Sept. 20—Henry Firpo, Arbury Park...KO 3
Oct. 31—John Henry Lewis, St. Louis.....L 15
(Lost Light Heavyweight title)
Dec. 10—Al McCoy, Montreal.....L 10

1936

Apr. 2—Tommy Farr, London.....L 10
Aug. 4—Jimmy DeSola, Brooklyn.....W 8
Aug. 17—Red Bruce, Pittsburgh.....L 10
Nov. 2—Buck Everett, Wash. .....KO 4

1937

Jan. 15—Tiger Jack Fox, Spokane..KO by 2
Mar. 10—Gunnar Barlund, N. Y. C.....W 10
May 4—Leonard Bostick, St. Louis.....KO 1
June 3—John Henry Lewis, St. Louis (For Light-Heavy Title) KO by 8
Sept. 13—Patsy Perroni, Toledo.....KO 4
Sept. 28—Leroy Haynes, Phila.....KO by 6
Nov. 17—Johnny Risko, Cleveland.....L 10

1938

Jan. 8—Tiger Hairston, N. Y. C.....KO 2
Jan. 24—Steve Dudas, Philadelphia.....L 10
Sept. 1—Buddy Knox, Montreal, Can....L 10
Nov. 9—Al McCoy, Montreal, Can.....L 10

1939

Feb. 2—Gus Lesnevich, Sydney, Aust....L 12
Feb. 22—Young Campbell, Newcastle, Australia .....KO 4

1942

In U. S. Coast Guard.

JOHN HENRY LEWIS

Born, May 1, 1914, Los Angeles, Calif. Nationality, American Negro. Height, 5 ft. 11 in. Managed by Gus Greenlee.

1931

Knockouts: Tommy Cadena, 1; Pietro Georgi, 1; Roy Gunn, 3; Kid Valdone, 3; Sammy Bass, 1; Jake Henderson, 4; Roy Imm, 4; Tiger Flowers, 6; Lloyd Phelps, 8; Sam Terrain, Prescott, Ariz., KO 4—Terrain died after the knockout.

1932

Apr. 22—Yale Okun, San Francisco.....W 10
Sept. 21—James J. Braddock, San Fran...W 10
Oct. 5—Fred Lenhardt, San Francisco KO 4
Oct. 26—Lou Scozza, San Francisco.....W 10
Nov. 16—Maxie Rosenbloom, San Fran...L 10
Nov. 27—Jimmy Hanna, San Francisco.KO 6
Dec. 12—Tuffy Dial, San Francisco.....KO 4

1933

Feb. 7—Terris Hill, San Francisco.....KO 4
Mar. 3—Tom Patrick, San Francisco...W 10
June 16—Fred Lenhardt, San Francisco D 10
July 12—Maxie Rosenbloom, San Fran...W 10
July 31—Maxie Rosenbloom, San Fran...W 10
Nov. 10—Frank Rowsey, San Francisco..W 10

1934

June 6—Sandy Casanova, Ft. Hauchuca.KO 3
July 12—Bobby Brown, Tucson.....KO 3
Sept. 3—Tony Poloni, Reno .....KO 1
Sept. 12—Norman Conrad, Oakland.....W 10
Sept. 20—Young Firpo, Portland.....D 10
Oct. 3—Red Barry, San Francisco.....D 10
Oct 17—Pietro Georgi, Oakland.....KO 2
Oct 31—Earl Wise, Oakland.....KO 3
Nov. 16—Jim Braddock, N. Y. C.....L 10
Nov 23—Yale Okun, N. Y. C.....KO 3
Dec. 14—Tony Shucco, N. Y. C.....W 10

1935

Jan. 29—Don Petrin, Pittsburgh.....KO 7
Feb. 25—Frank Wodack, Syracuse.....KO 3
Mar. 4—Terry Mitchell, Syracuse.....KO 6
Mar. 13—Emilio Martinez, Denver.....W 10
Apr. 12—Bob Olin, San Francisco.....W 10

May 10—Frank Rowsey, San Francisco..W 10
June 3—Tommy Patrick, Pittsburgh...KO 1
June 24—Izzy Singer, Paterson.....KO 1
July 8—Lou Poster, Cleveland.....KO 5
July 17—Maxie Rosenbloom, Oakland...L 10
July 24—Abe Feldman, N. Y. C.....L 10
Oct. 31—Bob Olin, St. Louis.....W 15
(Won Light Heavyweight Title)
Nov. 29—Maxie Rosenbloom, San Fran....L 10
Dec. 11—Georgie Simpson, Oakland....KO 2
Dec. 19—Coleman Johns, Phoenix ....KO 2
Dec. 20—Dutch Weimer, Tucson .....W 10

1936

Jan. 10—Tiger Jack Fox, Spokane.....KO 3
Jan. 17—Al Stillman, St. Louis, Mo.....KO 4
Jan. 29—Emilio Martinez, Denver.....L 10
Jan. 31—Cyclone Lynch, Walsenburg..KO 1
Mar. 6—Eddies Simms, St. Louis, Mo...W 10
Mar. 13—Jock McAvoy, N. Y. C.....W 15
(Title)
Apr. 7—George Nichols, Buffalo.....D 10
Apr. 22—Izzy Singer, Chicago, Ill.....W 10
May 27—Charlie Massera, Pittsburgh....W 10
May 29—Bob Godwin, N. Y. C.....KO 1
June 8—John Anderson, N. Y. C.....W 10
June 12—Dutch Weimer, York, Pa.....KO 5
June 17—Tony Shucco, St. Louis, Mo....KO 8
June 22—Jimmy Merriott, Peoria, Ill....KO 3
July 10—Max Marek, Chicago, Ill.....W 10
July 30—Al Gainer, Pittsburgh, Pa.....W 12
Sept. 17—Tiger Hairston, Charleston...KO 1
Oct. 2—Red Burman, Chicago, Ill.....KO 2
Nov. 9—Len Harvey, London, Eng.....W 15
(Title)

1937

Jan. 4—Al Ettore, Philadelphia.....D 10
Jan. 11—Art Sykes, Pittsburgh .....KO 6
Jan. 28—Chester Palutis, Scranton....KO 7
Feb. 8—Al Ettore, Philadelphia.....W 15
Mar. 15—Hans Birkie, Philadelphia.....W 10
Apr. 2—Donald Barry, St. Louis.....KO 5
Apr. 9—Babe Davis, Indianapolis.....KO 3
Apr. 13—Harold Murphy, Omaha.....KO 4
Apr. 19—Pret Farrar, Des Moines.....KO 6
May 4—Emilio Martinez, St. Louis.....W 10
May 14—Patsy Perroni, N. Y. C.....W 10
May 21—Jack Kranz, Kansas City.....KO 3
June 3—*Bob Olin, St. Louis.....KO 8
June 15—Al Ettore, Philadelphia.....W 10
June 28—Willie Reddish, Washington...W 10
Aug. 19—Italo Colonello, Pittsburgh.....W 12
Oct. 15—Isadore Gastanaga, Detroit.....L 10
Nov. 26—Salvadore Ruggierello.....KO 4
Dec. 12—Isadore Gastanaga, St. Louis..KO 9
Dec. 17—Johnny Risko, Cleveland.....W 10
*Title bout.

1938

Jan. 10—Leonard Neblitt, Nashville....KO 8
Jan. 18—Marty Gallagher, St. Louis...KO 3
Jan. 31—Emil Scholz, Pittsburgh.....W 10
Feb. 11—Fred Lenhardt, St. Louis.....KO 3
Mar. 25—Bud Mignault, St. Paul.....W 10
Apr. 4—Bob Tow, Philadelphia.....W 10
Apr. 25—*Emilio Martinez, Minneapolis KO 4
May 5—Domenic Ceccarelli, Baltimore W 10
May 19—Elmer Ray, Atlanta.....KO 12
Aug. 25—Domenic Ceccarelli, Nutley..KO 3
Sept. 15—Jimmy Adamick, Philadelphia W 10
Oct. 28—*Al Gainer, New Haven.....W 15
*Title bout.

1939

Jan. 25—Joe Louis, N. Y. C.....KO by 1
(For the Heavyweight Championship of the World)

MELIO BETTINA

Born, November 18, 1916, Bridgeport, Conn. Nationality, Italian-American. Weight, 180 lbs. Height 5 ft., 10 in. Managed by James V. Grippo.

1934

Oct. 6—Joe Gargiso, New York City..KO 1
Oct. 27—John Dario, New York City...KO 2
Nov. 10—Terry Mitchell, New York City..W 4
Dec. 1—Julius Vigh, New York City...KO 3

1935

Mar. 15—Jimmy Varrelli, New York City..W 6
Apr. 4—Vinnie Funk, Paterson.....KO 2
Apr. 11—Babe Marshall, Paterson.....W 6
Apr. 22—Ray Miller, Paterson.....L 6
May 2—Charlie Mautz, Paterson.....W 8
June 3—Lou LaPage, Paterson.....W 10
June 25—Alfie Williams, Elmira .....KO 3
Sept. 10—Mark Hough, Poughkeepsie....D 8
Nov. 13—"Tiger" Smith, New Haven.....W 6

1936

Jan. 9—Joe Tinsley, White Plains.....W 6
Feb. 17—Babe Childers, Miami Beach...KO 2
Mar. 10—Tony Celli, W. Palm Beach.....W 10
Mar. 31—Charlie Weiss, W. Palm Beach...L 10
Apr. 14—Charlie Weiss, W. Palm Beach..W 10
June 1—Bud Mignault, Poughkeepsie...W 10
July 13—Charlie Loughran, Washington..W 6
July 27—Buddy Ryan, Newark.....ND 6
Aug. 24—Fred Caruso, Newark.....L 10
Sept. 14—Frank Zamoris, Newark...KO by 6
Sept. 28—Frank Zamoris, Newark.....W 8
Nov. 16—Buddy Ryan, Newark.....W 8
Dec. 8—Steve Carr, West Palm Beach..KO 6

1937

Jan. 12—Carl Knowles, W. Palm Beach..KO 3
Jan. 26—Leroy Brown, W. Palm Beach...D 10
Mar. 2—Tony Celli, W. Palm Beach.....W 10
Mar. 30—Barney Brock, Miami.....W 10
June 18—Joe Knight, Miami.....W 10
July 10—Jimmy Mendes, Bridgeport....KO 5
July 24—Joe Lipps, Bridgeport.....KO 5
Aug. 7—Johnny Duarte, Bridgeport.....W 8
Aug. 20—Buck Everett, Miami Beach....L 10
Sept. 28—Art Johnson, Los Angeles...KO 4
Nov. 5—Swede Berglund, Hollywood...W 10
Dec. 10—Swede Berglund, Hollywood..TKO 3

1938

Feb. 4—Bob Godwin, W. Palm Beach..KO 7
Mar. 11—Tony Celli, W. Palm Beach....KO 2
Mar. 25—Pat McDuff, W. Palm Beach....W 10
May 5—James J. Johnson, N. Y. C.....KO 7
May 20—Dominic Ceccarelli, N. Y. C.....W 6
June 17—Phil Sommese, Brooklyn.....W 10
July 2—John Lasinski, Milford.....KO 5
July 26—Gene Bonin, Poughkeepsie....KO 2
Aug. 18—Buck Everett, Poughkeepsie...KO 1
Oct. 10—Basher Dean, Plainfield.....W 8

1939

Jan. 3—Bud Mignault, New York City..KO 10
Jan. 20—Henry Cooper, New York City..W 8
Feb. 3—Tiger Jack Fox, N. Y. C.....KO 9
(New York State recognized Bettina light-heavy champion)
May 15—Italo Colonello, Pittsburgh....KO 3
July 13—Billy Conn, New York City.....L 15
(Lost Light Heavyweight title)
Aug. 8—Hobo Williams, Poughkeepsie..W 8
Sept. 25—Billy Conn, Pittsburgh.....L 15
(Light Heavyweight title bout)
Nov. 28—Willie Pavlovich, Jersey City..W 8
Dec. 15—Mario Liani, Kingston .....KO 4

1940

Jan. 5—Fred Apostoli, New York City..L 12
Feb. 2—Fred Apostoli, New York City..KO 12
June 7—Al McCoy, Boston.....L 10
Aug. 7—Joe O'Gatty, Amsterdam.....W 10
Sept. 10—Gunnar Barlund, N. Y. C.....W 10
Dec. 17—Solly Krieger, Brooklyn.....W 10

1941

Jan. 13—Anton Christoforidis, Cleveland..L 15
(Vacant N. B. A. Light Heavyweight title)
Feb. 21—Herbie Katz, New York City..KO 9
Mar. 9—Buddy Knox, Miami.....KO 5
Mar. 25—Jack Marshall, Tampa, Fla....KO 9
July 22—Red Burman, Brooklyn.....W 10
Aug. 25—Pat Valentino, San Francisco..W 10
Oct. 7—Sonny Boy Walker, Los Angeles..W 10
Nov. 17—Jimmy Bivins, Cleveland.....W 10
Dec. 1—Harry Bobo, Pittsburgh.....W 10

1942

Jan. 12—Mose Brown, Pittsburgh.....W 10
Mar. 31—Gus Dorazio, Philadelphia.....W 10
Apr. 10—Booker Beckwith, Chicago.....W 10
June 12—Altus Allen, Chicago.....W 10
June 23—Harry Bobo, Cleveland.....W 10
In U. S. Army.

1943

June 14—Lou Brooks, Philadelphia ....KO 1
Sept. 15—Jimmy Bivins, Cleveland .....L 10

1944

May 22—Johnny Vorce, Pittsburgh....KO 5
June 12—Buddy Walker, Pittsburgh....W 10
July 18—Curtis Sheppard, Pittsburgh...W 10
Oct. 16—Saint Thomas, Philadelphia..KO 3
Dec. 11—George Parks,
Washington, D. C. .....W 10

1945

Mar. 16—Jimmy Bivins, N. Y. C.----------D 10

1946

July 11—Eddie Blunt, Hartford----------W 10
Aug. 19—Larry Bouchard, Troy--------KO 2
Sept. 25—Eldridge Eatman, Norwalk-----W 10
Nov. 19—Bill Weinberg, Buffalo---------W 10
Dec. 10—Joe Muscato, Buffalo----------KO 3

1947

May 23—Gus Lesnevich, N. Y. City--KO by 1

1948

May 12—Jackie Fisher, Bangor, Me.----KO [illegible]
May 24—Ross Strickland, Newburgh---KO [illegible]
June 16—Angel Sotillo, N. Y. C.---------KO 3
July 6—Austin Johnson, Elizabeth-----KO 2
July 27—Shamus O'Brien, N. Y. C.-----KO 4
Nov. 8—Sandy McPherson, Providence-W 10
Nov. 19—Enrique Felipi, New York-----W 10
Dec. 21—Johnny Flynn, Rochester--KO by 6

BILLY CONN
Pittsburgh, Pa.

BILLY CONN

Born, October 8, 1917, Pittsburgh, Pa. Nationality, Irish-American. Heavyweight. Managed by Johnny Ray.

1935

Dick Woodwer, Fairmont, L 4 rds. John Lewis, Charleston, KO 3 rds. Paddy Gray, Pittsburgh, W 4 rds. Bob Dorman, Clarksburg, W 6 rds. Johnny Birek, Pittsburgh, W 6 rds. Stan Nagey, Wheeling, W 4 rds. Ralph Gizzy, Pittsburgh, L. 4 rds. Ralph Gizzy, Pittsburgh, L. 6 rds. George Schlee, Pittsburgh, KO 6 rds. Teddy Movan, Pittsburgh, L 6 rds. Ray Eberle, Pittsburgh, W 6 rds. Teddy Movan, Pittsburgh, L 6 rds.

1936

Dick Ambrose, Pittsburgh, W 6 rds. Johnny Yurcini, Pittsburgh, W 6 rds. Ray Eberle, Pittsburgh, W 6 rds. Teddy Movan, Pittsburgh, W 6 rds. Johnny Yurcini, Washington, Pa., W 6 rds. Johnny Yurcini, Johnstown, KO 4 rds. Georgie Leggins, Pittsburgh, W 4 rds. Steve Walters, Pittsburgh, W 6 rds. Louis Kid Cook, Pittsburgh, W 6 rds. Louis Kid Cook, Pittsburgh, W 8 rds. Steve Nickelish, Pittsburgh, W 6 rds. General Burrows, Pittsburgh, W 6 rds. Steve Nickelish, Pittsburgh, W 6 rds. General Burrows, Pittsburgh, W 6 rds. Honeyboy Jones, Pittsburgh, W 6 rds. Teddy Movan, Pittsburgh, W 8 rds. Teddy Movan, Pittsburgh, W 8 rds. Honeyboy Jones, Pittsburgh, W 10 rds. Honeyboy Jones, Pittsburgh, W 10 rds. Roscoe Manning, Pittsburgh, KO 5 rds. Charley Weise, Pittsburgh, W 10 rds. Ralph Chong, Pittsburgh, W 10 rds. Jimmy Brown, Pittsburgh, KO 9 rds. Fritzie Zivic, Pittsburgh, W 10 rds.

1937

Mar. 11—Babe Risko, Pittsburgh--------W 10
May 3—Vince Dundee, Pittsburgh------W 10
May 27—Oscar Rankins, Pittsburgh-----W 10
June 30—Teddy Yarosz, Pittsburgh-----W 12
Aug. 13—Young Corbett, San Francisco--L 10
Sept. 30—Teddy Yarosz, Pittsburgh------W 15
Nov. 8—Young Corbett, Pittsburgh------W 10
Dec. 16—Solly Krieger, Pittsburgh-------L 12

1938

Jan. 24—Honeyboy Jones, Pittsburgh----W 12
Apr. 4—Domenic Ceccarelli, Pittsburgh-W 10
May 10—Eric Seelig, Pittsburgh----------W 10
July 25—Teddy Yarosz, Pittsburgh--------L 12
Sept. 14—Ray Actis, San Francisco-----KO 8
Oct. 27—Honeyboy Jones, Pittsburgh---- W 10
Nov. 28—Solly Krieger, Pittsburgh------W 12

1939

Jan. 6—Fred Apostoli, N. Y. C.----------W 10
Feb. 10—Fred Apostoli, N. Y. C.----------W 15
May 12—Solly Krieger, N. Y. C.----------W 12
July 13—Melio Bettina, N. Y. C.---------W 15
(Won New York State Light-heavyweight Championship)
Aug. 14—Gus Dorazio, Philadelphia----KO 8
Sept. 25—Melio Bettina, Pittsburgh-------W 15
(Title)
Nov. 17—Gus Lesnevich, N. Y. C.---------W 15
(Title)

1940

Jan. 10—Henry Cooper, N. Y. C.----------W 12
June 5—Gus Lesnevich, Detroit--------W 15
(Title)
Sept. 6—Bob Pastor, N. Y. C.----------KO 13
Oct. 18—Al McCoy, Boston----------W 10
Nov. 29—Lee Savold, N. Y. C.----------W 12

1941

Feb. 27—Ira Hughes, Clarksburg, W.Va.--KO 4
Mar. 6—Dan Hassett, Wash., D. C.----KO 5
Apr. 4—Gunnar Barlund, Chicago-----KO 8
May 26—Buddy Knox, Pittsburgh-------KO 8
June 18—Joe Louis, N. Y. C.----------KO by 13
(Heavyweight title fight)

1942

Jan. 12—Henry Cooper, Toledo----------W 12
Jan. 28—James D. Turner, St. Louis-----W 10
Feb. 13—Tony Zale, N. Y. C.----------W 12
In U. S. Army.

1944

Exhibition bouts for the Service Men Overseas, in European Theatre of Operations.

1945

Oct. 29—Bearcat Jones, Cleveland --Exh. 3
Nov. 7—Bearcat Jones, Kansas City Exh. 3

1946

June 19—Joe Louis, N. Y. C.----------KO by 8
(Heavyweight title bout)

1948

Nov. 15—Mike O'Dowd, Macon, Ga.----KO 9
Nov. 25—Jackie Lyons, Dallas----------KO 9
Dec. 10—Joe Louis, Chicago----------Exh. 6

ANTON CHRISTOFORIDIS

Born, Messina, Greece, May 26, 1918. Nationality, Greek. Light Heavyweight. Height, 5 ft. 10 in. Managed by Lew Burston and Eddie Mead.

1934

Knockouts: Taddei, 4; Korenyi, 2; Al Mankini, 5; Jinie Sala, 7. Won: Thouvenin, 6; Reis, 10; Blaise, 6; Hallart, 6; Damaguez, 10. Draw: Jancellene.

1935

Mar. 6—Garcia Lluch, Paris----------W 10
Apr. 6—Georges Noche, Montlucon-----W 10
May 5—Paul Jeancenella, Paris---------W 6
July —Jany Ambreski, Athens, Greece W 10
Aug. 6—Assane Diouf, Paris----------W 10
Aug. 20—Georges Noche, Paris----------W 10
Sept. 3—Kid Tunero, Paris----------D 10

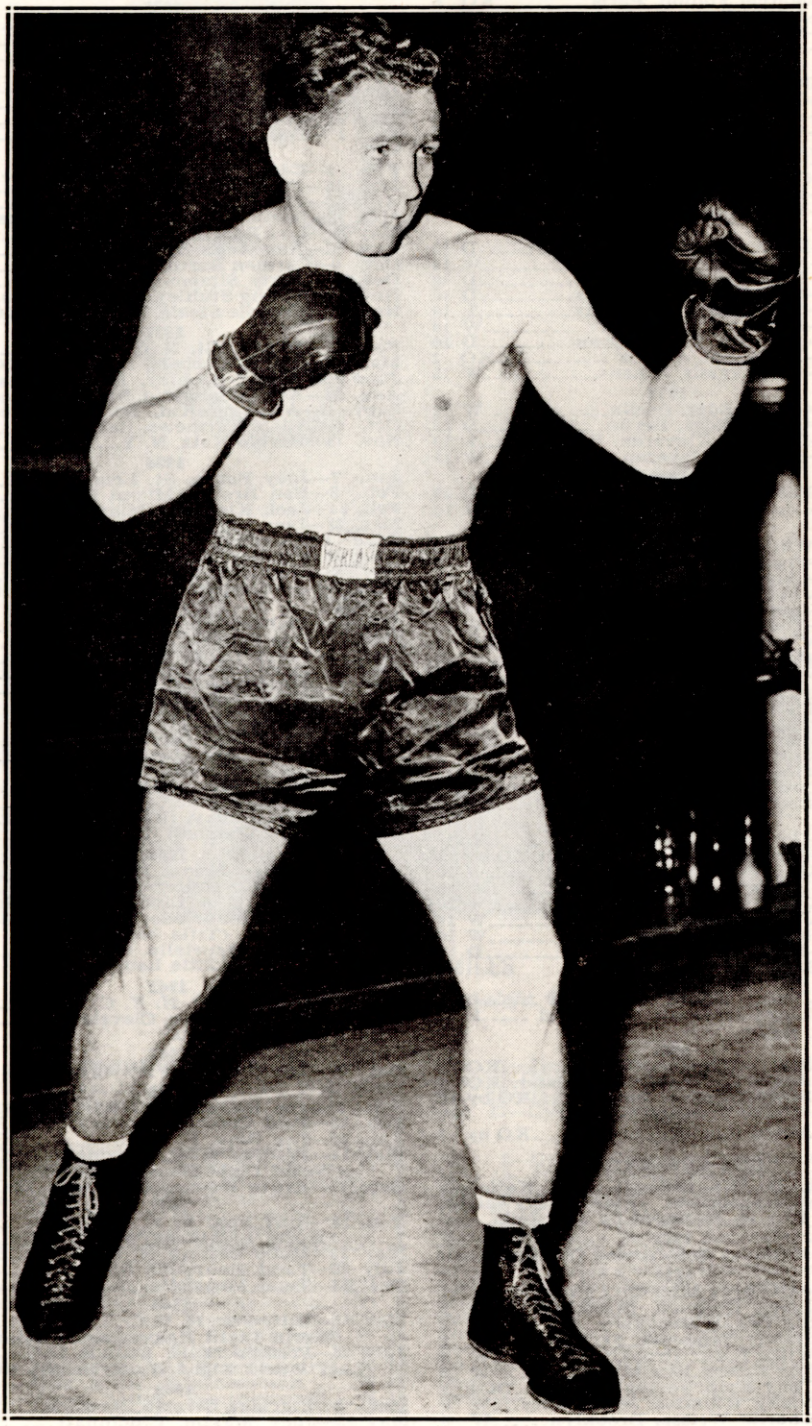

GUS LESNEVICH

Former World Light Heavyweight Title Holder

Sept. 20—Vilda Jaks, Paris.....L 10
Oct. 15—Marcel Foulon, Paris.....KO 6
Oct. 28—Julien Faes, Paris.....W 10
Nov. 22—Vilda Jaks, Paris.....W 10
Dec. 9—Kid Janas, Paris.....W 10

1936

Jan. 6—Kid Tunero, Paris.....L 10
Feb. 7—Carmelo Candel, Paris.....L 10
Mar. 6—Adrien Anneet, Paris.....W 10
Apr. 2—Vilda Jaks, Paris.....W 12
Apr. 19—Carmelo Candel, Marseille....KO 8
May 2—Kid Janas, Algiers.....L 10
Oct. 2—Carmelo Candel, Oran.....W 10
Nov. 5—Edouard Tenet, Paris.....L 10
Dec. 7—Mario Casadel, Paris.....WF 10

1937

Jan. 18—Edouard Tenet, Paris.....D 10
Feb. 4—Kid Janas, Paris.....W 10
Mar. 1—Martinez Alfara, Paris.....D 10
Apr. 3—Martinez Alfara, Paris.....D 10
June 13—Kid Tunero, Chantilly.....L 10
Aug. 8—Kid Janas, Algiers.....W 10
Aug. 22—Martinez Alfara, Oran.....D 10
Oct. 30—Tokulesco, Athens.....KO 1
Nov. 8—Costa Vassis, Athens.....W 15

1938

Jan. 14—Gustav Eder, Berlin.....W 12
May 6—Gustav Eder, Berlin.....D 12
May 23—Bep Van Klaveren, Rotterdam..L 10
Nov. 14—Bep Van Klaveren, Rotterdam..W 15

1939

Jan. 10—Edouard Tenet, Paris.....L 15
Apr. 5—Lou Brouillard, Paris.....W 10

1940

Jan. 5—Willie Pavlovich, N. Y. C.....W 8
Mar. 29—Frank Zamoris, N. Y. C.....W 6
Apr. 5—George Burnette, Detroit.....W 8
June 5—Jimmy Burns, Chicago.....KO 5
July 9—Joey Sutka, Detroit.....W 10
Aug. 21—Tony Bruno, Chicago.....W 10
Oct. 22—Jimmy Reeves, Cleveland....KO 2
Nov. 18—Jimmy Bivins, Cleveland.....L 10
Dec. 2—Jimmy Bivins, Cleveland.....W 10

1941

Jan. 13—Melio Bettina, Cleveland.....W 15
(Won vacant N. B. A. Light Heavyweight title)
Apr. 7—Italo Colonello, Baltimore....KO 5
Apr. 30—Johnny Romero, St. Louis....KO 2
May 22—Gus Lesnevich, N. Y. C.....L 15
(Lost Light Heavyweight title)
Dec. 1—Ceferino Garcia, Cleveland.....W 10

1942

Jan. 2—George Burnette, Detroit.....W 10
Jan. 12—Ezzard Charles, Cincinnati..KO by 3
Apr. 17—Jimmy Reeves, Cleveland.....W 10
Apr. 29—Paulie Mahoney, Buffalo.....KO 9
May 20—Johnny Colan, Chicago.....W 10
June 22—Johnny Colan, Cleveland.....W 10
July 27—Mose Brown, Pittsburgh.....W 10
Aug. 10—Nate Bolden, Chicago.....D 10
In U. S. Army.

1943

Feb. 23—Jimmy Bivins, Cleveland.....L 15
Apr. 21—Lloyd Marshall, Cleveland.....L 10
In U. S. Navy.

1946

July 8—Joe Lynch, Cleveland.....KO 3
Aug. 19—Augie Fleishauer, Cleveland..KO 7
Nov. 22—Steve Belloise, Detroit.....KO by 10

1947

Feb. 18—Anton Raadik, Chicago....KO by 8

GUS LESNEVICH

Born, Feb. 22, 1915. Cliffside, N. J. Nationality. Russian-American. Light-heavyweight. Height, 5 ft. 9 in. Managed by Joe Vella.

1933

Golden Gloves Sub-Novice Champion.

1934

Golden Gloves Inter-City Champion

May 5—Justin Hoffman, Brooklyn...KO 2
May 19—Sid Cohen, Brooklyn.....KO 3
May 29—Jimmy Calabrese, Ft. Lee.....KO 1
June 9—Willie Klein, Brooklyn.....W 6
June 23—Roy Frisco, Brooklyn.....W 8
July 23—Tony Kalb, Jersey City.....KO 2
Sept. 13—Nicky Williams, Jersey City...W 6
Sept. 22—Charlie Weisse, Brooklyn.....W 6
Oct. 3—Mark Hough, Brooklyn.....W 6
Nov. 3—Tom Chester, Brooklyn.....W 6
Nov. 24—Jackie Aldare, Brooklyn.....L 6
Dec. 8—Stan Willardson, Brooklyn.....W 6
Dec. 29—Jackie Aldare, Brooklyn.....W 8

1935

Jan. 12—Bucky Lawless, Brooklyn....KO 2
Feb. 2—Jackie Aldare, Brooklyn.....W 8
Mar. 2—John Anderson, Brooklyn.....W 8
Mar. 22—John Anderson, N. Y.....D 8
Apr. 12—Mark Hough, Brooklyn.....W 8
May 2—Charley Weise, Brooklyn.....W 8
May 25—Tony Celli, Brooklyn.....W 8
Dec. 17—Butch Lynch, Newark.....W 10

1936

Feb. 4—Eddie Kid Whalen, N. J.....KO 5
Mar. 16—Frankie Caris, Newark.....D 10
Apr. 13—Frankie Caris, Newark.....W 10
May 12—Sammy Christian, Los Angeles..W 6
May 30—Lou Rogers, Hollywood.....KO 1
Aug. 21—Ray Actis, Hollywood.....W 10
Oct. 9—Carmen Barth, Hollywood.....W 10
Oct. 23—Marty Simmons, Hollywood.....D 10
Nov. 4—Young Stuhley, San Francisco.KO 9
Nov. 17—Freddie Steele, Los Angeles KO by 2

1937

Feb. 20—Tony Celli, N. Y.....W 8
Mar. 12—Young Corbett, San Fran..KO by 5
June 22—Young Stuhley, Los Angeles..W 10
Aug. 24—Attilio Sabatino, San Francisco.W 10
Sept. 3—Alabama Kid, San Francisco.W 10
Oct. 5—Allan Matthews, Seattle.....D 10
Nov. 19—Herbie Katz, N. Y.....W 10

1938

Jan. 7—Joey Parks, St. Louis.....D 10
Feb. 8—Ben Brown, Miami Beach.....W 10
Feb. 24—Jack Kirkland, Miami Beach..KO 1
Mar. 23—Lou Brouillard, N. Y. C.....W 10
June 1—Buddy Ryan, West N. Y.....W 10
June 16—Stanley Hasrato, West N. Y..KO 1
Nov. 3—Ron Richards, Sydney, Aust.....L 12
Dec. 15—Ambrose Palmer, Sydney, Aust..W 12

1939

Jan. 19—Alabama Kid, Sydney, Aust..KO 9
Feb. 2—Bob Olin, Sydney, Aust.....W 12
May 15—Larry Lane, Trenton, N. J.....W 10
June 22—Dave Clark, Nutley, N. J.....KO 1
Nov. 17—Billy Conn, N. Y. C.....L 15
(For Light-heavyweight Title)

1940

Jan. 1—Dave Clark, Detroit.....W 10
June 5—Billy Conn, Detroit.....L 15
(For Light-heavyweight Title)
July 22—Wally Sears, Garfield, N. J.....W 10
Sept. 5—Henry Cooper, Garfield, N. J..KO 5
Nov. 23—Al Delaney, Brooklyn.....L 8
Dec. 16—Jack Marshall, Newark.....KO 4

1941

Feb. 27—Nathan Mann, Detroit.....W 10
May 22—Ant. Christoforidis, N. Y. C.....W 15
(For vacant N. B. A. Light Heavyweight title)
Aug. 26—Tami Mauriello, N.Y.C.....W 15
(Title bout)
Nov. 14—Tami Mauriello, N. Y. C.....W 15
(Title bout)

1942

Jan. 30—Bob Pastor, N. Y. C.....L 10
Mar. 11—Jimmy Bivins, Cleveland.....L 10
In U. S. Coast Guard.

1943

Oct. 22—Joe Thomas, Wilmington..Exh. KO 3

1946

Jan. 11—Joe Kahut, Portland.....KO 1
Feb. 15—Paul Crosby, Danbury.....Exh. 3
Feb. 22—Lee Oma, N. Y. C.....KO by 4
May 14—Freddie Mills, London.....KO 10
(World Light Heavyweight Title)
Sept. 17—Bruce Woodcock, London..KO by 8

1947

Feb. 28—Billy Fox, N. Y. C.....KO 10
(World Lightheavyweight Title)
Mar. 23—Melio Bettina, N. Y. C.....KO 1
July 30—Tami Mauriello, Bklyn.....W 10
Oct. 31—Tami Mauriello, N. Y. C.....KO 7

1948

Mar. 5—Billy Fox, N. Y. C.....KO 1
(World Light Heavyweight title)
July 26—Freddie Mills, London.....L 15
(Lost World Light Heavyweight title)

1949

Mar. 3—Eldridge Eatman, Newark.....KO 1
May 23—Joey Maxim, Cincinnati.....L 15
(For vacant American Light Heavyweight Title)
Aug. 10—Ezzard Charles, New York KO by 7
(N.B.A. title bout)

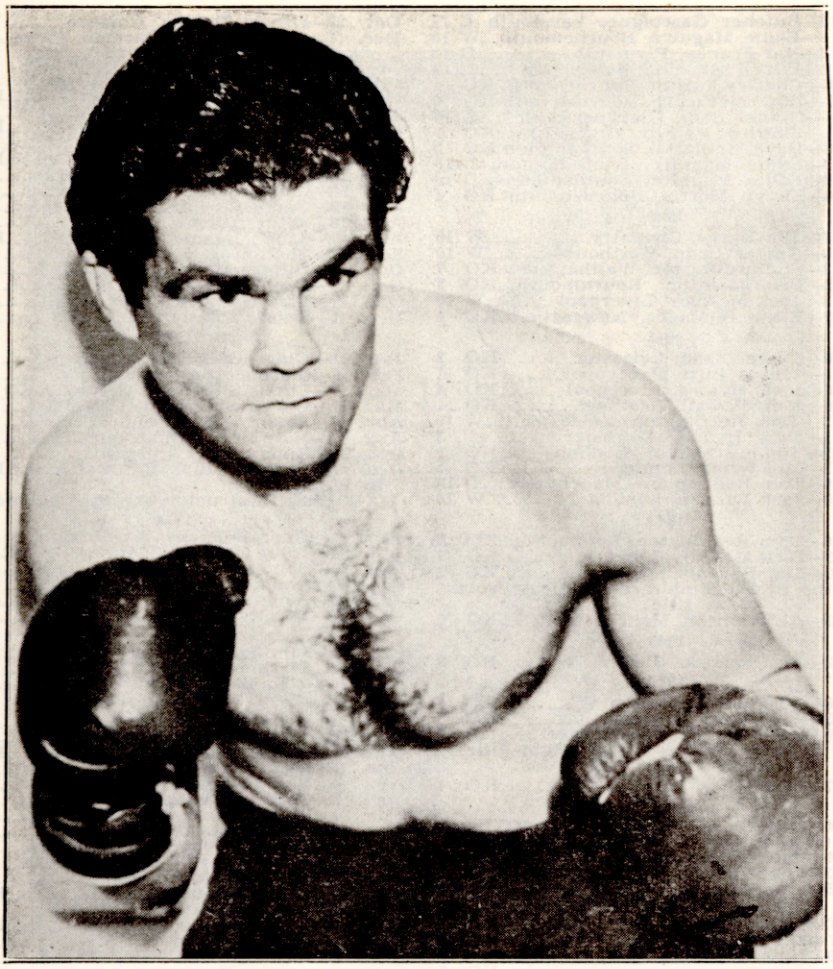

FREDDIE MILLS

Former World Light Heavyweight Champion

FREDDIE MILLS

Born, Parkstone, Dorset, June 26, 1919. Managed by Ted Broadribb.

1936

Mar. 25—Reg Davis, Bournemouth-----KO 3
Apr. 20—Stan Nelson, Bournemouth-----D 6
May —F. Lennington, Bournemouth KO 5
Oct. 14—Jack Scott, Bournemouth-----KO 1
Oct. 28—Stan Nelson, Bournemouth --KO 2
Nov. —George Heskett, Weymouth----D 6
Dec. 9—George Bradby, Bournemouth KO 1

1937

Jan. 6—Billy Brown, Bournemouth---KO 1
Jan. 20—Terry Warren, Bournemouth--KO 2
Feb. 3—Harry Frolic, Bournemouth--KO 7
Feb. 17—Jack McKnight, Bournemouth W 12
Mar. 3—Red Pullen, Bournemouth-----W 12
Mar. 17—Jack McKnight, Bournemouth--W 12
Apr. 14—Jack Alder, Bournemouth ----W 12
Apr. 28—Harry Lister, Bournemouth---W 12
May 5—Albert Johnson, Bournemouth W 12
Aug. 14—George Davis, Poole------KO by 8
Oct. 8—Harold Kid Anthony, Paignt. KO 1
Oct. 20—George Davis, Bournemouth----L 12
Nov. 3—Billy Fuller, Bournemouth---KO 7
Nov. 17—Jim Greaves, Bournemouth----D 12
Dec. 1—Fred Clements, Bournemouth KO 6
Dec. 15—Jack Lewis, Bournemouth -----L 10
Dec. 17—Ginger Dawkins, Paignton-----D 12

1938

Jan. 5—Ginger Dawkins, Bournem'th. KO 8
Jan. 19—Jim Greaves, Bournemouth----W 12
Feb. 2—Billy James, Bournemouth---KO 2
Feb. 16—Ted Barter, Bournemouth---KO 6
Mar. 2—Harry Vine, Bournemouth----KO 9
Mar. 16—Tommy Taylor, Bournemouth--W 12
Mar. 30—Jack Lewis, Bournemouth-----W 12
Apr. 13—Charley Parkin, Bournemouth KO 3
Apr. 27—Charley Parkin, Bournemouth W 12
Aug. 1—Moe Moss, Bournemouth-----KO 5
Oct. 7—Fred Clements, Portsmouth---KO 6
Nov. 9—Seaman Long, Bournemouth--KO 3
Nov. 14—Tom Curran, Brighton---------W 10
Nov. 23—Yorkie Bentley, Bournemouth KO 3
Dec. 7—Butcher Gascoigne, Bo'rnem'th. W 12
Dec. 14—Dave McCleave, Bournemouth L 12

1939

Jan. 4—Yorkie Bentley, Bournemouth KO 7
Jan. 18—Paul Schaeffer, Bournemouth W 10
Feb. 1—Johnny Blake, Bournemouth--KO 6

Feb. 20—Butcher Gascoigne, Yarmouth L 12
Mar. 1—Eddie Maguire, Bournemouth W 10
Mar. 13—Nat Franks, Plymouth D 12
Apr. 12—Elfryn Morris, Bournemouth L 10
Apr. 26—Charley Parkin, Bournemouth KO 1
May 3—Dave McCleave, Bournemouth KO 1
June 14—Ginger Sadd, Bournemouth L 10
July 21—Charley Parkin, Plymouth KO 1
Oct. 28—Dave McCleave, Southampton KO 3
Nov. 7—Eddie Maguire, Southampton L 10
Nov. 27—Eddie Maguire, Southampton D 10
Dec. 26—Elfryn Morris, Bournemouth KO 4

1940

Mar. 17—Jim Barry, Coventry W 10
Apr. 10—Ginger Sadd, Eastbourne W 10
Apr. 18—Stafford Barton, Walthamstow KO 7
May 22—Ben Valentine, Bournmouth KO 3
Aug. 8—Jock McAvoy, Liverpool KO 10
Sept. 7—Ernie Simmons, Newcastle KO 6

1941

May 26—Ginger Sadd, Leicester KO 9
May 31—Trevor Burt, Pontypool KO 1
June 6—Jack Hyams, Liverpool KO 4
June 30—Jack Powell, Reading KO 1
Aug. 5—Tom Reddington, Leicester W 10
Sept. 1—Jack Hyams, Leicester L 3
Sept. 29—Tommy Martin, London KO 5
Nov. 3—Jim Wilde, London KO 3
Nov. 28—Tom Reddington, Manchester L 10
Dec. 8—Jack London, London W 10

1942

Jan. 26—Tom Reddington, London KO 9
Feb. 23—Jock McAvoy, London KO 1
June 20—Len Harvey, London KO 2
(Won the British Empire Light Heavyweight title)
Oct. 23—Al Robinson, Manchester KO 6

1943

May 22—Al Robinson, Leeds KO 2

1944

Feb. 16—Bert Gilroy, London KO 8
May 25—Al Delaney, London KO 5
Sept 15—Jack London, Manchester L 15
(For British Empire Heavyweight title)

1945

Feb. 7—Ken Shaw, London KO 7

1946

May 14—Gus Lesnevich, London KO by 10
(World Light Heavyweight title)
June 4—Bruce Woodcock, London L 12
Aug. 13—John Nilsson, Brighton KO 1
Nov. 5—Joe Baksi, London KO by 6

1947

Jan. 20—Willi Quentenmeier, London KO 2
Feb. 17—Enrico Bertola, London KO 5
Apr. 29—Nick Wolmarans, Johannesburg KO 5
June 3—Lloyd Marshall, London KO by 5
Sept. 8—Pol Goffaux, Harringay KO 4
(For vacant European light-heavy title)
Nov. 28—Stephane Olek, Manchester W 10

1948

Feb. 17—Paco Bueno, Harringay KO 2
Apr. 20—Ken Shaw, London KO 1
July 26—Gus Lesnevich, London W 15
(Won World Light Heavyweight title)
Nov. 6—Johnny Ralph, Johannesburg KO 8

1949

June 2—Bruce Woodcock, London KO by 14

1950

Jan. 24—Joey Maxim, London KO by 10
(Lost light-heavyweight title)

JOEY MAXIM

(Guiseppe Antonio Berardinelli)

Born, March 28, 1922, Cleveland, Ohio. Nationality, Italian-American. Light Heavyweight. Height, 6 ft. 1 in. Managed by Jack Kearns

1941

Jan. 13—Bob Berry, Cleveland W 4
Jan. 27—Frank McBride, Chicago W 8
Feb. 17—Orlando Trotter, Chicago L 8
Apr. 29—Bob Berry, Cleveland W 6
July 11—Tony Paoli, Cleveland W 10
July 28—Johnny Trotter, Chicago W 8
Sept. 13—Lee Oma, Youngstown, Ohio W 8
Sept. 15—Nate Bolden, Chicago W 10
Oct. 6—Bill Peterson, Chicago W 10
Oct. 27—Oliver Shanks, Chicago KO 5
Dec. 1—Clarence Red Burman, Cleve. W 10

1942

Jan. 16—Booker Beckwith, Chicago L 10
Mar. 11—Herbie Katz, Cleveland KO 6
Mar. 23—Lou Brooks, Baltimore W 10
Apr. 20—Frank Green, Chicago KO 2
May 11—Charles Roth, Chicago LF 2
June 1—Charles Roth, Chicago KO 4
June 22—Jimmy Bivins, Cleveland L 10
July 10—Lou Brooks, Wilmington W 10
July 27—Curtis Sheppard, Pittsburgh W 10
Aug. 10—Altus Allen, Chicago L 10
Aug. 27—Jack Marshall, Chicago KO 8
Sept. 22—Shelton Bell, Pittsburgh W 10
Oct. 5—Hubert Hood, Chicago W 8
Oct. 13—Larry Lane, Akron W 10
Oct. 27—Ezzard Charles, Pittsburgh L 10
Dec. 1—Ezzard Charles, Cleveland L 10

1943

Jan. 18—Clarence Brown, Chicago W 10
Feb. 15—Clarence Brown, Chicago W 10
Mar. 10—Curtis Sheppard, Cleve. KO by 1
Mar. 31—Curtis Sheppard, Cleveland W 10
Apr. 26—Al Jordan, Chicago W 10
Aug. 9—Nate Bolden, Chicago W 10
Oct. 29—Buddy Scott, Chicago W 10
Dec. 1—Claudio Villar, Cleveland KO 6
In U. S. Army.
(Physical Instructor, Army Air Force)

1944

Jan. 31—Georgie Parks, Washington W 10
Apr. 28—John (Buddy) Walker, Detroit W 10
May 29—Bob Garner, Chicago W 10
June 26—Frank Androff, Chicago W 10
July 27—Lloyd Marshall, Cleveland L 10
Dec. 19—Johnny Flynn, Cleveland L 10

1945

Feb. 2—Johnny Flanagan, Chicago W 8
Apr. 16—Clarence Brown, Detroit W 10
Nov. 26—Cleo Everett, Detroit W 10

1946

Mar. 4—Howard Williams, Detroit W 10
Mar. 11—John Thomas, N. Y. C. L 10
Mar. 27—Ralph De John, Buffalo KO 1
Apr. 1—Buddy Walker, Baltimore W 10
Apr. 9—Phil Muscato, Buffalo L 10
May 7—Charley Eagle, Buffalo D 10
May 14—Phil Muscato, Buffalo W 12
Aug. 2—Phil Muscato, Rochester W 10
Aug. 14—Henry Cooper, Chicago W 10
Aug. 28—Jersey Joe Walcott, Camden W 10
Oct. 10—Clarence Jones, Akron W 10
Oct. 16—Bearcat Jones, Toledo KO 5
Nov. 12—Jim Ritchie, St. Louis D 10
Dec. 3—Jimmy Webb, Houston KO 6
Dec. 12—Alvelez, El Paso W 10
Dec. 17—Jack Marshall, Houston W 10

1947

Jan. 6—Jersey Joe Walcott, Phila. L 10
Jan. 28—Marty Clark, Miami KO 7
May 12—Charlie Roth, Louisville KO 4
June 23—Jersey Joe Walcott, Los Angeles L 10
Sept. 8—Clarence Jones, Wheeling KO 5
Sept. 17—John Thomas, Cleveland W 10
Nov. 12—Bob Foxworth, Chicago W 10
Dec. 8—Billy Thompson, Philadelphia W 10

1948

Jan. 9—Olle Tandberg, N. Y. C. W 10
Feb. 2—Bob Sikes, Little Rock W 10
Feb. 13—Tony Bosnich, San Francisco W 10
Mar. 22—Pat Valentino, San Francisco D 10
Apr. 27—Louis Berlier, Houston W 10
May 7—Francisco de la Cruz, El Paso W 10
May 27—Roy Hawkins, Tacoma W 10
June 7—Pat Valentino, San Francisco D 10
June 22—Joe Kahut, Portland, Ore. W 10
June 29—Bill Peterson, Seattle W 10
Sept. 28—Bill Peterson, Portland, Ore. W 10
Oct. 19—Joe Kahut, Portland, Ore. L 15
Nov. 12—Bob Satterfield, Chicago W 10
Dec. 7—Jimmy Bivins, Cleveland W 10

1949

Feb. 28—Ezzard Charles, Cincinnati L 15
May 23—Gus Lesnevich, Cincinnati W 15
(For vacant American Light Heavyweight Title)
Oct. 25—Joe Kahut, Cincinnati KO 5
Nov. 30—Pat McCafferty, Wichita KO 4
Dec. 9—Bill Petersen, Grand Rapids W 10

1950

Jan. 24—Freddie Mills, London KO 10
(Won light heavyweight title)

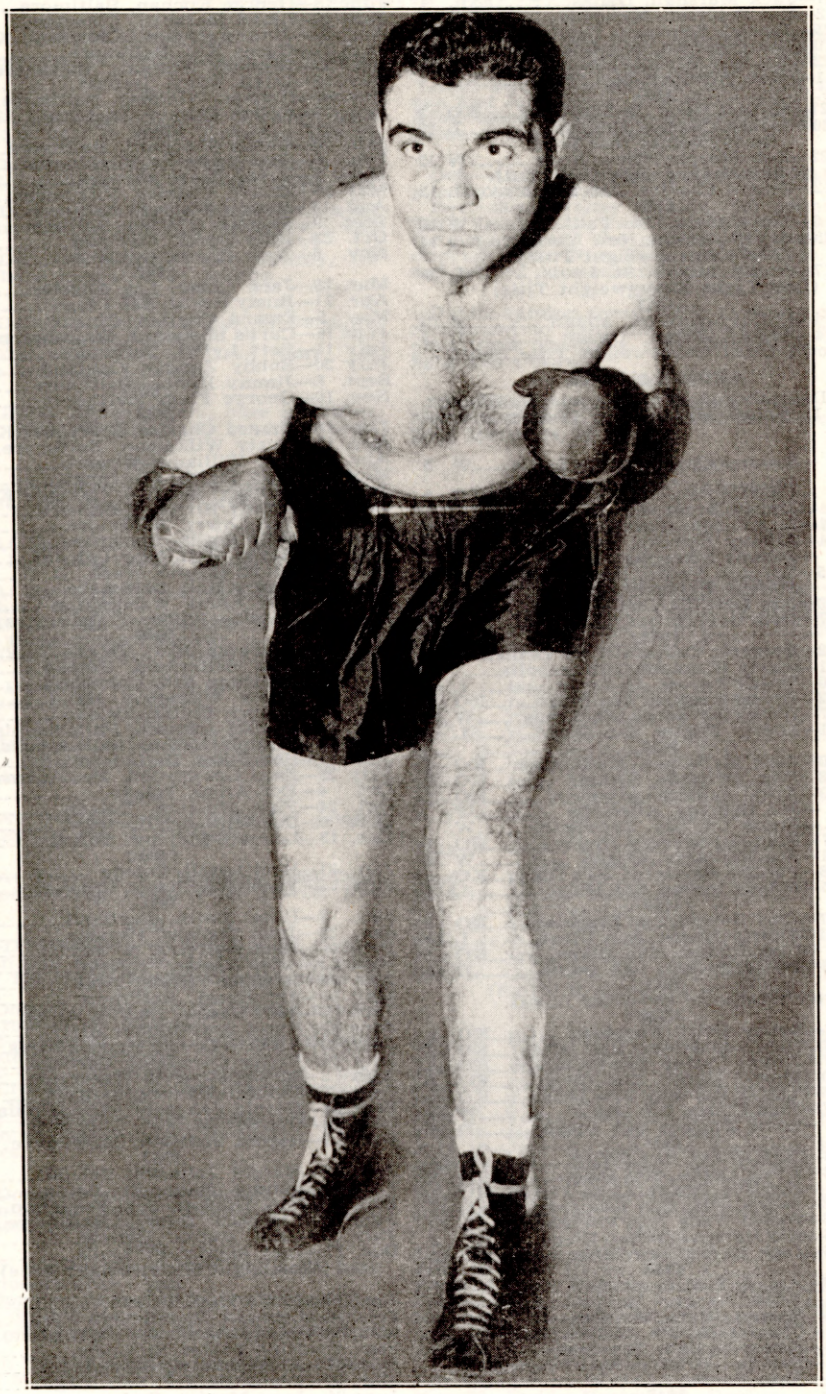

JOEY MAXIM
Former World Light Heavyweight Champion

Apr. 19—Joe Dawson, Omaha KO 2
Apr. 27—Jack Marshall, Dallas Exh. 4
May 12—Bill Petersen, Memphis KO 6
Sept. 25—Johnny Swanson, Hunt'gton KO 3
Oct. 10—Bill Petersen, Salt Lake City W 10
Nov. 22—Big Boy Brown, Moline, Ill. W 10
Dec. 11—Dave Whitlock, San Francisco KO 4

1951

Jan. 27—Hubert Hood, Indianapolis KO 3
May 30—Ezzard Charles, Chicago L 15
(heavyweight title bout)
Aug. 22—Bob Murphy, New York W 15
(Light heavyweight title bout)
Dec. 12—Ezzard Charles, San Francisco L 12

1952

Mar. 6—Ted Lowry, St. Paul W 10
June 25—Ray Robinson, New York KO 14
(Light Heavyweight Title)
Dec. 17—Archie Moore, St. Louis L 15
(Lost Light Heavyweight Title)

1953

Mar. 4—Danny Nardico, Miami W 10
June 24—Archie Moore, Ogden L 15
(World Light Heavyweight Title Bout)

ARCHIE MOORE

Born, December 13, 1916, St. Louis, Mo. Height, 5 feet 11 inches. Managed by Charley Johnston.

1936

Dec. —Sammy Christian, St. Louis W 5

1937

Jan. —Carl Lautenschlager, St. Louis KO 2
Apr. —Jimmy Brent, San Diego, Cal. KO 1
May 27—Ray Vargas, San Diego KO 3
June 24—Johnny Romero, San Diego L 10
July —Johnny Sikes, San Diego KO 4
Aug. 5—Lorenzo Pedro, San Diego W 10
Sept. —Johnny Romero, San Diego KO 8
Nov. 22—Ray Lyle, St. Louis KO 2
Dec. 7—Irish Bob Turner, St. Louis KO 2

1938

Mar. 2—Domenic Ceccarelli, St. Louis KO 1
Apr. 1—Marty Simmons, Minneapolis 10
Apr. 20—Teddy Yarosz, St. Louis L 10
Sept. 22—Bobby Seaman, San Diego KO 7
Dec. 7—Honeyboy Jones, St. Louis W 10
Dec. 21—Shorty Hogue, San Diego L 6

1939

Mar. 30—Jack McNamee, Melbourne KO 4
Apr. 18—Ron Richards, Sydney KO 10
May 9—Atilio Sabatino, Sydney KO 5
May —Joe Delaney, Adelaide W
June —Frank Lindsay, Tasmania W
June 27—Fred Henneberry, Sydney KO 7
July 11—Ron Richards, Sydney W 12
Oct. 18—Pancho Ramierez, San Diego KO 5
Dec. 5—Shorty Hogue, San Diego L 6

1940

Jan. 17—Clay Rowan, San Francisco KO 1
Jan. 31—Shorty Hogue, San Diego L 10
Feb. —Clay Rowan, San Diego KO 1
Feb. 26—Eddie Booker, San Diego D 10

1941

Retired because of extended illness.

1942

Jan. 28—Bobby Britt, Phoenix KO 3
Feb. 27—Guero Martinez, San Diego KO 2
Mar. 17—Jimmy Casino, San Francisco KO 5
Oct. 30—Shorty Hogue, San Diego KO 2
Nov. 6—Tabby Romero, San Diego KO 2
Nov. 27—Jack Chase, San Diego W 10
Dec. 11—Eddie Booker, San Diego D 10

1943

May 8—Jack Chase, San Diego W 15
July 28—Eddie Cerda, San Diego KO 3
Aug. —Big Boy Hogue, Lane Field KO 5
Aug. 2—Jack Chase, San Francisco L 15
Aug. 16—Aaron Wade, San Francisco L 10
Nov. 5—Kid Hermosillo, San Diego KO 5
Nov. 26—Jack Chase, San Diego W 10

1944

Jan. 7—Amado Rodriquez, San Diego KO 1
Jan. 21—Eddie Booker, Hollywood KO by 8
Mar. 24—Roman Starr, Hollywood KO 2
Apr. 21—Charles Burley, Hollywood L 10
May 19—Kenny La Salle, San Diego W 10
Sept. 1—Battling Monroe, San Diego KO 6
Dec. 18—Nate Bolden, N. Y. C. W 10

1945

Jan. 11—Joey Jones, Boston KO 1
Jan. 29—Bob Jacobs, New York KO 9
Feb. 12—Nap Mitchell, Boston KO 6
Apr. 2—Nate Bolden, Baltimore W 10
Apr. 23—Teddy Randolph, Baltimore KO 9
May 21—Lloyd Marshall, Cleveland W 10
June 18—George Kochan, Baltimore KO 6
June 26—Lloyd Marshall, Cleveland KO 10
Aug. 22—Jimmy Bivins, Cleveland KO by 6
Sept. 17—Cocoa Kid, Baltimore KO 8
Oct. 22—Holman Williams, Baltimore L 10
Nov. 12—Odell Riley, Detroit KO 6
Nov. 26—Holman Williams, Baltimore KO 11
Dec. 13—Colion Chaney, St. Louis KO 5

1946

Jan. 28—Curtis Sheppard, Baltimore W 12
Feb. 5—Georgie Parks, Washington KO 1
May 2—Verne Escoe, Orange KO 7
May 20—Ezzard Charles, Pittsburgh L 10
Aug. 19—Buddy Walker, Baltimore KO 4
Sept. 9—Shamus O'Brien, Baltimore KO 2
Oct. 23—Billy Smith, Oakland D 12
Nov. 6—Jack Chase, Oakland D 10

1947

Mar. 18—Jack Chase, Los Angeles KO 9
Apr. 11—Rusty Payne, San Diego W 10
May 5—Ezzard Charles, Cincinnati L 10
June 16—Curtis Sheppard, Washington W 10
July 14—Bert Lytell, Baltimore W 10
July 30—Bobby Zander, Oakland W 12
Sept. 8—Jimmy Bivins, Baltimore KO 9
Nov. 10—George Fitch, Baltimore KO 6

1948

Jan. 13—Ezzard Charles, Cleveland KO by 8
Apr. 12—Dusty Wilkerson, Baltimore KO 7
Apr. 19—Doc Williams, Newark KO 7
May 5—Billy Smith, Cincinnati W 10
June 2—Leonard Morrow, Oakland KO by 1
June 28—Jimmy Bivins, Baltimore W 10
Aug. 2—Ted Lowry, Baltimore W 10
Sept. 20—Billy Smith, Baltimore KO 4
Oct. 15—Henry Hall, New Orleans L 10
Nov. 1—Lloyd Gibson, Wash., D. C. LF 4
Nov. 15—Henry Hall, Baltimore W 10
Dec. 6—Bob Amos, Washington W 10
Dec. 27—Charley Williams, Baltimore KO 7

1949

Jan. 10—Alabama Kid, Toledo KO 4
Jan. 31—Bob Satterfield, Toledo KO 3
Mar. 4—Alabama Kid, Columbus KO 3
Mar. 23—Dusty Wilkerson, Phila. KO 6
Apr. 11—Jimmy Bivins, Toledo KO 8
Apr. 26—Harold Johnson, Philadelphia W 10
June 13—Clinton Bacon, Indianapolis LF 6
June 27—Bob Sikes, Indianapolis KO 3
July 29—Esco Greenwood, No. Adams KO 2
Oct. 4—Bob Amos, Toledo W 10
Oct. 24—Phil Muscato, Toledo KO 6
Dec. 6—Doc Williams, Hartford KO 8
Dec. 13—Leonard Morrow, Toledo KO 10

1950

Jan. 31—Bert Lytell, Toledo W 10
July 31—Vernon Williams, Chicago KO 2

1951

Jan. 2—Billy Smith, Portland KO 8
Jan. 28—John Thomas, Panama KO 1
Feb. 21—Jimmy Bivins, N. Y. KO 9
Mar. 13—Abel Cestac, Toledo W 10
Apr. 26—Herman Harris, Flint KO 4
May 14—Art Henri, Baltimore KO 4
June 9—Abel Cestac, Buenos Aires KO 10
June 23—Karel Sys, Buenos Aires D 10
July 8—Alberto Lovell, Buenos Aires KO 1
July 26—Victor Carabajal, Cordoba KO 3
Aug. 5—Rafael Miranda, Argentine KO 4
Sept. 5—Embrell Davison, Detroit KO 1
Sept. 24—Harold Johnson, Philadelphia W 10
Oct. 29—Chubby Wright, St. Louis KO 7
Dec. 10—Harold Johnson, Milwaukee L 10

1952

Jan. 29—Harold Johnson, Toledo W 10
Feb. 27—Jimmy Slade, St. Louis W 10
May 19—Bob Dunlap, San Francisco KO 6
June 26—Clarence Henry, Baltimore W 10
July 25—Clint Bacon, Denver KO 4
Dec. 17—Joey Maxim, St. Louis W 15
(Won Light Heavyweight Title)

1953

Jan. 27—Toxie Hall, Toledo KO 4
Feb. 16—Leonard Dugan, San Fran. KO 8
Mar. 3—Sonny Andrews, Sacramento KO 5
Mar. 11—Nino Valdes, St. Louis W 10
Mar. 17—Al Spaulding, Spokane KO 3
Mar. 30—Frank Buford, San Diego KO 9
June 24—Joey Maxim, Ogden W 15
(Title Bout)
Aug. 22—Reinaldo Ansaloni, Buenos Aires KO 4
Sept. 12—Dogomaro Martinez, Buenos Aires W 10

MIDDLEWEIGHT DIVISION

MIKE DONOVAN

Born, September 27, 1847, Chicago, Ill. Weight, 148 lbs.

1866

July—St. Louis against Billy Crowley; bare knuckles; 3 hrs. 15 mins. Donovan LF; 92 rounds.

July—Donovan defeated Mike Conroy, St. Louis; 62 rounds; 2 hrs. 9 mins.; prize ring rules.

Sept.—Donovan defeated Patsy Curtin at Canterbury Hall in St. Louis with gloves. KO 5 rounds.

Sept.—Donovan defeated Jim Conroy, 175 pounds, bare knuckles, 30 rounds.

1867

June—Donovan defeated Pat McDermott, 185 lbs., in Chicago, 4 rounds.

Sept.—Donovan defeated Dan Carr, 160 lbs., bare knuckles, 1 round.

1868

July—Grand Haven, Mich., bare knuckles, Donovan beat Pat Kelly, 175 lbs., 7 rounds, 14 mins.

1869

Jan.—Indianapolis, Ind., bare knuckles, Donovan beat John Boyne in 23 rounds, 33 min.

1872

Jan.—At Harry Hill's in East Houston St., Donovan beat Jack Curtin with gloves in two rounds.

Feb.—At Harry Hill's beat Sam Jordan with gloves, three rounds.

Mar.—Harry Hill's, Donovan beat Teddy Neary in three rounds, gloves.

June—Donovan beat Jack Lawrence, 2 rounds.

Sept.—Donovan beat Byron McNeill in three rounds at Harry Hill's.

1873

June—Donovan fought Jim Murray at Philadelphia; a draw, 44 rounds; 1 hour, 5 minutes. Stopped by police.

1874

June—At Philadelphia, Donovan fought Charley Burke, gloves, 4 rounds.

1877

Mar.—At Troy, N. Y., Donovan beat Dick Liston, prize ring rules, with gloves, five rounds.

1878

April—Donovan lost on a foul to W. C. McClellan in San Francisco, 14 rounds, 55 minutes, for the middleweight championship of America.

May—Donovan beat W. C. McClellan, special rules, 7 rounds, 17 minutes.

August—Virginia City, Donovan stopped Billy Costello in 2 rounds.

August—San Francisco, Donovan beat George Crockett, 195 pounds, two rounds, 5 minutes, thirty seconds.

August—Donovan fought a draw with W. C. McClellan, in San Francisco, 96 rounds, 3 hrs., 48 minutes.

1879

Mar.—Donovan stopped George Smith at Sacramento, Cal. Smith weighed 190 pounds. Fight lasted 3 rounds.

1880

Feb.—In Boston with John L. Sullivan, four rounds, honors even.

Oct.—Donovan in Boston fought Edward McGlenchy, draw 5 rounds.

Nov. —Donovan beat McGlenchy, Boston, 3 rounds.

Madison Square Garden, New York, Donovan beat McGlenchy in 3 rounds.

1881

Mar.—Terrace Garden in New York, Donovan beat George Rourke in 2 rounds, fight stopped by police.

Mar. 21—John L. Sullivan, Boston Music Hall ----------Exh. 4

Sept.—Donovan beat George Rourke at Madison Square Garden in New York, four rounds, Marquis of Queensberry rules.

Aug.—American Institute, New York, Donovan met Jack Davis of England, with gloves. After three rounds the police ordered a decision of draw and stopped bout.

1884

Oct.—At Philadelphia, beat Jack Welsh, 185 pounds in 4 rounds.

Dec.—Beat Walter Watson, 180 pounds in Turn Verein Hall, New York in seven rounds, for a purse and the position of Boxing Instructor of the New York Athletic Club. Won and retired permanently from the ring.

1888

Public opinion forced Mike Donovan out of retirement to fight the middleweight champion, Jack Dempsey, the "Nonpareil". The fight was a draw.

1891

May—Eighth Street theatre, New York Donovan beat W. C. McClellan in 48 seconds. Died March 24, 1918.

JACK DEMPSEY

(John Kelly, "The Nonpareil")

Born, Dec. 15, 1862, County Kildare, Ireland. Nationalty, Irish. Weight, 150 lbs. Height, 5 ft. 8 in.

1883

Apr. 7—Ed. McDonald, Long Island----W 27
Aug. 14—Jack Boylan, Flushing, L. I.--W 23
Sept. 3—Harry Force, Coney Isl. (police) 11
Oct. 15—Jack Boylan, N. Y. C.----------ND 6
Nov. 25—Bob Turnbull, N. Y. C.---------D 8

1884

Jan. —Wm. Mahoney, N. Y. C.---------W 3
Feb. 10—Joe Heiser, Williamsburg------D 8
Feb. 14—Jim Fell, N. Y. C.----------W 2
Feb. 28—Jim Barry, N. Y. C.----------W 3
Mar. 2—Joe Hennessey, N. Y. C.---------W 4
Mar. 4—Tom Sullivan, N. Y. C.----------W 2
Mar. 6—Billy Dacey, Coney Island-----W 9
Apr. 25—Joe Hayes, N. Y. C.----------D 6
July 9—Tom Henry, Rockaway, N. Y. ----------(police) 3
July 30—Geo. Fulljames, Gt. Kills, S. I.-W 22
(Won Middleweight title)
Sept. 4—Mike Dempsey, Rockaway-----W 7
Sept. 15—Jimmy Ryan, Philadelphia-----D 7
Oct. 8—Bob Turnbull, N. Y. C.----------W 8
Oct. 24—Tom Henry, N. Y. C.----------W 6
Nov. 6—Tom Ferguson, N. Y. C.---------W 4
Nov. 30—Mike Malone, Philadelphia-----W 2
Dec. 15—Geo. Wilson, Philadelphia------- 4
(Failed to score KO as agreed)

1885

Jan. 12—Billy Frazier, N. Y. C.---------ND 4
Jan. 12—Jimmy Ryan, N. Y. C.---------ND 4
Jan. 22—Jim Fell, N. Y. C.----------W 4
Mar. 19—Chas. Bixamos, New Orleans--W 5
May 4—Tom Barry, San Francisco----W 5
May 11—Tom Cleary, San Francisco----KO 5
June 5—Jim Carr, San Francisco--------W 9
July 20—Jack Keenan, San Francisco KO 2
Aug. 29—Billy Manning, Los Angeles--W 7
Sept. 12—Tom Norton, Sacramento------W 4
Nov. 2—Dave Campbell, Wash. Ter'y. KO 3
Dec. 16—Tom Barry, Portland, Ore.-----W 6

1886

Jan. 15—Jimmy Murray, N. Y. C.--------W 4
Jan. 15—Tom Henry, N. Y. C.----------W 4
Feb. 3—*Jack Fogarty, N. Y. C.---------KO 27
Feb. 24—Pete McCoy, Jersey City------W 6
Mar. 4—*Geo. LaBlanche, Larchmont--KO 13
Apr. 26—Ned McCann, Philadelphia----KO 4
Apr. 28—Ch. McCart'y, Philadelphia------ 4
(Failed to score KO as agreed)
Apr. 30—Jimmy Ryan, Philadelphia----W 4
May 20—Paddy Norton, St. Paul--------W 4
Nov. 12—Jack Burke, San Francisco-----D 10

*Title bout.

1887

Jan. 31—Mike Boden, Philadelphia-----W 4
Feb. 2—Jack Langdon, Philadelphia----W 4

Feb. 5—Denny Killian, Philadelphia----W 4
Apr. 9—Biddy Baker, Buffalo---------- 4
(Failed to score KO as agreed)
May 2—Reddy Gallagher, Cleveland---D 6
Oct. 10—Eddie Reede, Hoboken, N. J.--W 4
Oct. 13—Jim McHugh, Hoboken---------W 4
Oct. 15—Billy Dacey, Hoboken---------W 4
Oct. 31—Ed. McCann, Wilmington------W 4
Nov. 1—Frank Bosworth, Wilmington--W 4
Nov. 3—Denny Kelleher, Wilmington--W 4
Nov. 5—Bill Gabig, Wilmington--------W 4
Dec. 13—Johnny Reagan, Long Island--KO 45
(Title bout)

Reagan and Dempsey fought in two rings. The first ring became submerged with water in fourth round and had to be moved twenty miles away where it was finished in snow and cold, lasting nearly four hours.

1888

Jan. 23—Denny Kelleher, Boston-----Exh. 3
Jan. 31—Dom'ck McCaffrey, Jersey City W 10
Feb. 18—Billy Maker, Buffalo---------- 1
(Failed to score KO as agreed)
Apr. 23—James Stevens, Williamsburg--W 4
Nov. 15—Mike Donovan, Brooklyn-------D 6

1889

Aug. 27—Geo. LaBlanche, San Fran. KO by 32
(Title bout, Dempsey retained title because LeBlanche used illegal blow)

1890

Feb. 18—Aus. Bill McCarthy, San Fran. W 28
(Title bout)

1891

Jan. 14—Bob Fitzsimmons, N. Or. KO by 13
(Lost Middleweight title)

1893

Mar. 2—Mike Keogh, Portland----------W 4

1894

Sept. 6—Aus. Bill McCarthy, N. Orleans D 20

1895

Jan. 18—Tommy Ryan, Coney Island---L 3

June 8, last public appearance at his benefit, New York. Nov. 2, 1895, died at Portland, Ore.

BOB FITZSIMMONS

(Record under Heavyweight Champions)

TOMMY RYAN

(Joseph Youngs)

Born, March 31, 1870, Redwood, N. Y. Nationality (mother English, father French). Weight, 142-158 lbs. Height, 5 ft. 7¾ in.

1887

Won: John Case, 5; Jack Conway, Rock Island, 3; Chris. Christopher, Grand Rapids, Mich., 8.

TOMMY RYAN
Redwood, N. Y.

1888

July 20—Joe Johnson, Marion, Mich.---KO 5
Dec. 21—Dick England, Lake City------KO 33

1889

Apr. 30—M. Shaughnessy, Detroit-----KO 23
May 29—Mike Dunn, Detroit ----------W 9
June 18—M. Shaughnessy, Detroit-----KO 46
Aug. 10—Jimmy Murphy, Grand Rapids D 57
Sept. 3—Henry Baker, Grand Rapids--KO 3
Nov. 20—Jimmy Murphy, G'd. Rapids- Exh. 8

1890

July 20—John McInerssey, Chicago-----KO 5
Aug. 4—Bob Harper, Chicago----------KO 4
Aug. 28—Prof. Maguire, Chicago------KO 3
Sept. 6—Con. Doyle, Shelby, Ind. ------W 28
Nov. 23—Ed. Bartlett, Sheffield, Ind.--KO 3

1891

Feb. 16—Danny Needham, Minneapolis KO 76
Aug. 9—Billy McMillan, Richardson--KO 3
Sept. 28—Jim Hall, Chicago----------Exh. 5
Dec. 15—Frank Howson, Chicago------KO 14

1892

Apr. 8—Con. Doyle, Dubuque ----------W 8
May 6—Reddy Brennan, Dubuque-----W 10
July 30—Jack Wilkes, So. Omaha-------W 17
Nov. 24—Jack Collins, Detroit ----------D 8

1893

Apr. 18—Geo. Dawson, Chicago--------ND 6
Aug. 29—Mysterious Billy Smith, Coney Island ----------D 6
Nov. 2—Harry Jamieson, Naugatuck--KO 2
Dec. 11—Dick Guthrie, Naugatuck----Plc. 3

1894

Jan. 9—Billy Smith, Boston----------D 6
Apr. 10—Morris Lane, West Haven-------W 3
Apr. 22—Jack Wilkes ----------ND 5
May 22—Jack Falvey, Hartford--------KO 8
June 1—Jack Pitts, Minneapolis-------KO 3
July 26—Billy Smith, Minneapolis-------W 20
(Won Welterweight Title)
Sept. 13—Billy Layton, St. Joseph------KO 4

1895

Jan. 18—"Nonpareil" Jack Dempsey, Coney Island ----------W 3
Feb. 25—Shorty Ahearn, Chicago--------W 4
Mar. 11—Emmett Mellody, Kansas City--W 4
Mar. 20—Tom Tracy, Chicago----------ND 8
May 27—*Billy Smith, Coney Island----D 18
June 26—Tom Crawford, Syracuse-----ND 4
Nov. 18—Joe Dunfee, Buffalo----------ND 3
*Stopped by police in both the 11th and 18th rounds. Referee: Tim Hurst.
(Ryan claimed Middleweight title after Fitzsimmons vacated same)

1896

Jan. 9—Kid Lavigne, N. Y. C.--------Exh. 4
Mar. 2—Kid McCoy, Maspeth, L. I.--KO by 15
(Lost Welterweight title)
Mar. 6—Billy Smith, Syracuse--------ND 6
Mar. 18—Joe Dunfee, Buffalo----------KO 5
June 22—Shadow Maber, Buffalo---------W 9
Aug. 20—Dick Moore, Buffalo----------W 20
Nov. 25—Billy Smith, Maspeth, L. I.--WF 9
Dec. 21—Billy McCarthy, Buffalo--------W 7
Dec. 23—Bill Payne, Syracuse----------KO 4

1897

Feb. 24—Tom Tracy, Syracuse----------KO 9
Mar. 17—Patsy Raedy, Rochester, N. Y. KO 7
May 10—Paddy Gorman, Rochester---KO 3
May 24—Patsy Raedy, Rochester-------KO 6
June 21—Tom Williams, Syracuse-----KO 2
Sept. 8—Kid McCoy, Syracuse----------D 5
Nov. 25—Jim Ryan, Elmira----------KO 5
Nov. 30—Billy Stift, Chicago----------W 6
Dec. 20—Bill Hefferman, Buffalo---------W 3

1898

Feb. 25—Geo. Green, San Francisco-----W 18
June 18—Tommy West, N. Y. C.-------KO 14
(Won vacant Middleweight title)
Oct. 24—*Jack Bonner, Coney Island--W 20
Nov. 8—Jack Bonner, Philadelphia----ND 6
Nov. 28—Johnny Gorman, Syracuse-----W 8
Dec. 2—Tommy West, Philadelphia----ND 6
Dec. 23—Dick O'Brien, Hartford---------W 14
*Title bout.

1899

Feb. 1—Tom Sharkey, Syracuse-----Exh. 6
Feb. 22—Tom McCarthy, Hot Springs---W 12

Mar. 1—Charles Johnson, Hot Springs KO 8
Mar. 5—C. Johnson, Hot Springs W 8
Mar. 13—Paddy Purtell, Cincinnati W 4
Mar. 18—Bob Douglass, St. Louis ND 6
Apr. 6—Dutch Neal, Dubuque W 6
Apr. 17—Billy Stift, Davenport W 20
Aug. 31—Jack Moffatt, Dubuque W 20
Sept. 18—*Frank Craig, Coney Island W 10
*Title bout.

1900

Feb. 2—Geo. Lawler, Hot Springs W 13
May 29—Kid McCoy, Chicago ND 6
June 29—Young Mahoney, Chicago W 6
July 24—Jack Root, Chicago D 6
Nov. 10—Jeff Thorne, Chicago KO 3
Nov. 27—Kid Carter, Chicago W 6

1901

Jan. 17—Jack Beauscholte, Springfield KO 3
Jan. 31—Martin Judge, Minneapolis KO 4
Mar. 4—*Tommy West, Louisville W 17
Aug. 22—Bob Douglass, Kansas City W 7
Oct. 10—George Green, Kansas City LF 6
*Title bout.

1902

Jan. 30—George Green, Kansas City KO 7
Feb. 16—Jack Beauscholte, Chicago W 6
Feb. 25—Tim Murphy, Kansas City KO 9
Mar. 14—Mys. Billy Smith, Kansas City KO 4
Apr. 3—Billy Stift, Kansas City W 10
May 26—Jim Handler, Kansas City KO 4
June 24—Johnny Gorman, England KO 3
Sept. 15—*Kid Carter, Fort Erie KO 6
Oct. 3—Barney Walsh, Kansas City KO 2
Oct. 3—Jack Beauscholte, Kansas City KO 5
*Title bout.

1903

Jan. 15—Billy Stift, Kansas City KO 4
Feb. 3—Cyclone Kelly, Hot Springs W 7
June 1—James Walker, Battle Creek KO 5
June 15—Jack Hickey, Battle Creek W 4
June 30—John Willie, Butte KO 4

1904

Jan. 27—Phila. Jack O'Brien, Phila. ND 6
Feb. 24—Jack Beauscholte, Indianapolis W 6
Sept. 10—Frank Girard, Chicago W 3
Oct. 10—Bob Douglass, St. Louis KO 4
Oct. 26—Tom Wallace, Benton Harb. KO 5
Nov. 15—Jack Graham, South Bend KO 4
Nov. 23—Jack Root, Philadelphia ND 4
Dec. 29—Billy Stift, Benton Harbor KO 4

1907

Feb. 5—Dave Barry, Hot Springs KO 5
Mar. 4—Hugo Kelly, Rochester D 6
Aug. 4—Battling Nelson, South Bend Exh. 6
Died, Aug. 3, 1948, Van Nuys, Cal.

STANLEY KETCHEL

(Stanislaus Kiecal)

Born, September 14, 1887, Grand Rapids, Mich. Nationality, Polish-American. Weight, 154 lbs. Height, 5 ft., 9 in. Managed by Willus Britt.

1903

May 2—Kid Tracy, Butte KO 1
Aug. 8—Mose Lafontise, Butte, Mont. KO 24

1904

Apr. 19—Rudolph Hinz, Miles City D 20
May 11—Maurice Thompson, Butte L 6
June 20—Jimmy Quinn, Butte, Mont. KO 3
July 7—Kid McGuire, Butte, Mont. KO 1
July 15—Kid LeRoy, Butte, Mont. KO 1
July 17—Young Gilsey, Butte, Mont. KO 4
Sept. 5—Bob Merrywell, Butte, Mont. KO 4
Sept. 15—Jimmy Murray, Butte, Mont. KO 3
Oct. 15—Bob Merrywell, Butte, Mont. KO 3
Oct. 21—Maurice Thompson, Butte L 10
Oct. 29—Jimmy Kelly, Miles City KO 1
Nov. 8—Kid Lee, Lewistown KO 8
Nov. 10—Joe Mudro, Butte, Mont. KO 4
Dec. 18—Jack Gumes, Butte, Mont. KO 11
Dec. 29—Maurice Thompson, Butte D 10

1905

Jan. 4—Kid Thomas, Butte, Mont. KO 1
May 2—Benny Hart, Marysville KO 8
May 18—Sid Lafontise, Butte, Mont. KO 7
June 4—Curley Rue, Gregson Spgs. KO 11
June 13—Kid Pecor, Butte, Mont. KO 5
July 4—Young Kelly, Miles City KO 8
July 15—Bob Sennate, Miles City KO 17
Aug. 19—Roy Hart, Miles City KO 1
Sept. 14—Bob Sennate, Miles City KO 11
Dec. 2—Marysville Kid, Butte, Mont. KO 3
Dec. 8—Kid Herrick, Butte, Mont. KO 7
Dec. 16—Jack Bennett, Butte, Mont. KO 5
Dec. 19—Jerre McCarty, Great Falls KO 11
Dec. 24—Kid Foley, Butte, Mont. KO 4

1906

Feb. 12—Jack Sullivan, Butte, Mont. D 20
Mar. 19—Warren Zubrick, Great Falls KO 2
Mar. 23—Mike McClure, Redding, Cal. KO 7
May 11—Paddy Hall, Gregson Spgs. KO 1
May 18—Mike Tierney, Butte, Mont. KO 7
June 16—Kid Lee, Helena KO 17
Aug. 29—Kid Fredericks, Butte, Mont. KO 7
Sept. 2—Tom Kingsley, Butte, Mont. Exh. 6
Sept. 10—Kid Foley, Miles City KO 11

1907

May 23—Geo. Brown, Sacramento KO 3
July 4—Joe Thomas, Marysville D 20
Sept. 2—Joe Thomas, San Francisco KO 32
Dec. 12—Joe Thomas, San Francisco W 20

1908

Feb. 22—M. (Twin) Sullivan, Colma KO 1
(Won vacant Middleweight Title)
May 9—J. (Twin) Sullivan, Colma KO 20
June 4—*Billy Papke, Milwaukee W 10
July 31—*Hugo Kelly, San Francisco KO 3
Aug. 18—*Joe Thomas, San Francisco KO 2
Sept. 7—Billy Papke, Los Angeles KO by 12
(Lost Middleweight Title)
Nov. 26—Billy Papke, San Francisco KO 11
(Won Middleweight Title)
*Title bout.

1909

Jan. 15—Tony Caponi, Grand Rapids Exh. 3
Mar. 26—Phila. Jack O'Brien, N. Y. C. ND 10
(Bell saved O'Brien from K. O.)
May 18—Kid Hubert, Pittsburgh ND 6
June 2—Tony Caponi, Schenectady KO 4
June 9—Phila. Jack O'Brien, Phila. KO 3
July 5—*Billy Papke, Colma, Cal. W 20
Oct. 16—Jack Johnson, Colma, Cal. KO by 12
(Heavyweight Title Bout)
*Title bout.

1910

Mar. 28—Frank Klaus, Pittsburgh ND 6
Apr. 27—Sam Langford, Philadelphia ND 6
May 17—Porky Flynn, Boston KO 3
May 27—Willie Lewis, N. Y. C. KO 2
June 10—Jim Smith, N. Y. C. KO 5

Ketchel was shot and killed by Walter A. Dipley at Conway, Mo., Oct. 15, 1910.

STANLEY KETCHEL
Grand Rapids, Mich.

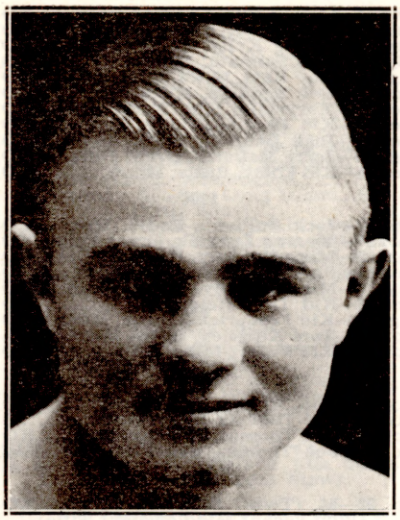

BILLY PAPKE
Spring Valley, Illinois

BILLY PAPKE
(William Herman Papke)

Born, September 17, 1886, Spring Valley, Ill. Nationality, German-American. Weight, 158-160 lbs. Height, 5 ft. 8¾ in. Managed by Tom Jones and Al Lippe.

1905

Nov. 6—Battling Hurley, New York-----D 6
Nov. 20—Dave Deshler, Boston----------D 12

1906

Mar. 24—Mexican Wonder, La Salle, Ill..W 4
Apr. 30—Red Morrissey, La Salle------KO 3
May 30—Buster Tegan, La Salle--------KO 3
June 1—Jack Denny, Peru, Ill.----------KO 1
July 4—Carl Purdy, La Salle----------W 10
Nov. 27—Milt Kenney, Peoria, Ill.------KO 3
Dec. 17—Orig. Kid Farmer, Peoria-----KO 6

1907

Jan. 15—Tom Wallace, Peoria----------KO 4
Jan. 29—Dick Fitzpatrick, Peoria-------W 10
Feb. 14—Carl Anderson, Spring Valley-KO 1
Mar. 6—Billy Rhodes, Peoria----------W 10
Mar. 26—Billy Rhodes, Davenport, Ia.---D 15
Apr. 30—Johnny Carroll, Peoria--------KO 4
May 29—Tony Caponi, Davenport, Ia.----D 15
June 6—Jack Morgan, Peoria----------KO 7
June 14—Foster Walker, Detroit--------KO 2
June 20—Tony Caponi, Spring Valley----D 10
Sept. 2—Tommy Sullivan, Lawrence---KO 1
Sept. 14—Terry Martin, Philadelphia---KO 3
Oct. 30—Sy Flynn, Brazil, Ind.----------KO 3
Nov. 9—Pat O'Keefe, Philadelphia------W 6
Nov. 14—Tony Caponi, Peoria, Ill.------KO 2
Nov. 22—Charles Haghey, Boston------KO 1
Nov. 22—Bartley Connolly, Boston-----KO 4
Dec. 30—Hugo Kelly, Milwaukee---------D 10

1908

Jan. 21—Walter Stanton, Boston--------KO 4
Mar. 16—Hugo Kelly, Milwaukee--------W 10
May 31—Eddie McGoorty, Kenosha---Exh. 6
June 4—Stanley Ketchel, Milwaukee----L 10
(Middleweight Title Bout)
July 4—Rudy Unholz, Kewanee, Ill.--Exh. 6
Aug. 13—Johnnie Carroll, Boston------KO 2
Aug. 13—Frank Mantell, Boston--------KO 1
Aug. 18—Sailor Burke, New York------ND 6
Sept. 7—Stanley Ketchel, Los Angeles-KO 12
(Won Middleweight Title)
Nov. 26—Stanley Ketchel, San Fran. KO by 11
(Lost Middleweight Title)
Dec. 15—Hugo Kelly, Los Angeles--------D 25

1909

Mar. 19—Jim Flynn, Los Angeles------ND 10
May 15—Hugo Kelly, Colma, Cal.------KO 1
July 5—Stanley Ketchel, Coma, Cal.----L 20
(Middleweight Title Bout)
July 14—Jim Flynn, Los Angeles -----ND 10
Oct. 8—Willie Lewis, Philadelpnia----ND 6
Nov. 11—Frank Klaus, Pittsburgh------ND 6

1910

Mar. 19—Willie Lewis, Paris, France---KO 3
May 19—Joe Thomas, San Francisco---KO 16
June 14—Al Goodale, Kansas City-------KO 2
June 21—J. Twin Sullivan, Boston--------W 12
Oct. 25—Ed Williams, Sydney, N.S.W.--KO 6
Dec. 26—Dave Smith, Sydney, N.S.W.---LF 10
(Claimed middleweight title after Ketchel's death.)

1911

Feb. 11—Cyc. Johnny Thompson,
Sydney, N.S.W. ----------L 20
(Lost middleweight title)
Mar. 11—Dave Smith, Sydney, N.S.W.---KO 7
June 8—Jim Sullivan, London----------KO 9
Aug. 22—Sailor Burke, New York------ND 10
Oct. 31—Bob Moha, Boston----------L 12
(Thompson vacated title; Papke claimed same.)

1912

Feb. 22—Frank Mantell, Sacramento-----L 20
May 2—Billy Leitch, New York--------KO 2
June 29—*Marcel Moreau, Paris----------W 16
Sept. 25—Jack Denning, New York-----ND 10
Sept. 27—Leo Houck, Philadelphia------ND 6
Oct. 23—*Georges Carpentier, Paris---WF 17
Dec. 4—*Geo. Bernard, Paris----------KO 7
*Title bout.

1913

Mar. 5—Frank Klaus, Paris----------LF 15
(Lost Middleweight title)
Oct. 14—Marty Rowan, St. Louis, Mo.--ND 8
June 16—Irish Jack Smith, N. Y. C.--------L 10

1919

Apr. 8—Soldier Bartfield, San Fran.----W 4

Died Dec. 27, 1936—killed himself and wife at Newport, Cal.

MIKE GIBBONS
(Mike J. Gibbons)

Born, July 20, 1888, St. Paul, Minn. Nationality, Irish-American. Weight, 148 lbs. Height, 5 ft. 9 in.

1908

Jan. 11—Roy Moore, St. Paul----------KO 3
Mar. 20—Herb. Catherwood, St. Paul----D 15
Apr. 1—Otto Herwig, Minneapolis------W 10
Apr. 30—Mike Brown, St. Paul----------W 6
June 1—Jimmy Bartos, St. Paul---------W 6
June 24—Con Holland, St. Paul----------W 6
July 4—Art Banholzer, St. Paul------Exh. 6
Nov. 10—Thor Thompson, St. Paul------W 6

1909

Jan. 5—Geo. Brown, St. Paul----------KO 1
Mar. 1—Art Godfry, St. Paul----------KO 1
Apr. 12—Roy Moore, St. Paul---------- W 10
June 4—Thor Thompson, St. Paul-------W 6
Aug. 21—Jimmy Bartos, Hudson, Wis.---W 6
Sept. 30—Jack Dunleavy, Hudson, Wis..Exh. 6
Nov. 1—Jack Doyle, St. Paul----------W 10
Dec. 10—Kid Flanderi, St. Paul--------Exh. 10

1910

Jan. 9—Kid Grantly, St. Paul---------KO 9
Mar. 12—Jimmy Clabby, St. Paul--------L 10
May 4—Herb. Catherwood, Minneapolis-D 10
July 4—Jack Parress, Minneapolis-----KO 3
Sept. 23—Jack Doyle, Duluth, Minn.-------D 15
Nov. 13—Jimmy Potts, Minneapolis------D 10
Dec. 2—Al Hoppe, Hibbing, Minn-----KO 3

1911

Jan. 8—Kid Grantly, Minneapolis-----KO 5
Mar. 15—Art Godfry, Minneapolis------KO 14
Mar. 26—Freddie Hicks, Minneapolis----W 8
Apr. 17—Gus Christie, Milwaukee------ND 8
May 5—Gus Christie, Milwaukee------ND 10
June 16—Joe Wilson, Winnipeg, Man.----KO 8
July 4—Young Kid Broad,
Winnipeg, Man.----------KO 13
Aug. 23—Hilliard Lang, Winnipeg, Man...W 10
Sept. 1—Jimmy Clabby, Milwaukee----ND 10
Sept. 29—Jimmy Clabby,
Winnipeg, Man----------ND 15
Oct. 17—Hilliard Lang, Winnipeg, Man..ND 15
Nov. 10—Young Sherman, New York---KO 4
Nov. 28—Willie Lewis, New York-------ND 10
Dec. 5—Walter Coffey, New York-------ND 10
Dec. 12—Frank Pieron, Thornton, R. I..-KO 9
Dec. 16—Young Erne, Philadelphia-----ND 6

1912

Jan. 23—Jack Denning, New York.....ND 10
Feb. 7—Young Cashman, New York....KO 4
Feb. 13—Freddie Hicks, New York.....ND 10
Feb. 17—Tommy Howell, Philadelphia..ND 6
Feb. 23—Willie Lewis, New York.....KO 2
Mar. 26—Jack Denning, New York.....ND 10
Apr. 11—Jeff Smith, New York.....ND 10
May 14—Paddy Lavin, Buffalo.....KO 8
May 31—K. O. Brennan, Buffalo.....ND 10
June 10—Tommy Connors, New York...ND 10
June 25—Joe Stein, New York.....ND 10
July 1—Sid Burns, New York.....KO 5
Sept. 14—Young McCartney, Phila.....KO 2
Sept. 23—Tommy Maloney, New York..ND 10
Nov. 20—Jack McCarron, Philadelphia.ND 6
Dec. 4—Eddie McGoorty, New York...ND 10

1913

May 13—Gus Christie, Boston.....W 12
May 16—Jack McCarron, New York....ND 10
May 29—Jimmy Perry, Pittsburgh.....KO 2
June 3—Joe White, Boston.....W 12
June 13—Young Ahearn, New York.....KO 4
Oct. 9—Spike Kelly, Kenosha, Wis...ND 10
Oct. 30—Kid Wagner, Wilkes-Barre.....KO 9
Nov. 14—Marty Rowan, Brooklyn.....KO 2
Dec. 10—Kid Ferns, New Orleans.....KO 2
Dec. 16—Joe Hirst, Philadelphia.....ND 6

1914

Jan. 12—Bob McAllister, New York....KO 7
Feb. 16—Kid Graves, Philadelphia.....ND 6
Feb. 23—Al McCoy, Brooklyn, N. Y.....ND 10
May 5—Johnny Howard, Brooklyn.....ND 10
May 26—Kid Alberts, Syracuse.....ND 10
May 29—Vic Hansen, Kansas City, Mo...KO 6
Sept. 7—Geo. K. O. Brown,
Benton Harbor.....ND 10
Sept. 22—Bill McKinnon, Covington, Ky. ND 6
Oct. 27—Billy Maxwell, Brooklyn.....ND 10
Nov. 9—Mike Donovan, New York.....KO 6
Dec. 4—Bob Moha, Hudson, Wis.....WF 2
Dec. 14—K. O. Brennan, Buffalo.....ND 10

1915

Jan. 21—Jimmy Clabby, Milwaukee....ND 10
Mar. 2—Eddie McGoorty, Hudson, Wis..ND 10
May 26—Leo Houck, New York.....ND 10
May 31—Soldier Bartfield, Brooklyn....ND 10
Sept. 11—Packy McFarland, New York.ND 10

1916

Jan. 18—Young Ahearn, St. Paul.....KO 1
Mar. 17—Jeff Smith, St. Paul.....ND 10
May 18—Ted Lewis, New York.....ND 10
Nov. 10—Jack Dillon, St. Paul.....ND 10
Dec. 8—Clay Turner, Sioux City, Ia....ND 4

1917

Feb. 10—Harry Greb, Philadelphia.....ND 6
July 4—George Chip, Youngstown, O...ND 12
Sept. 3—Jack Dillon, Terre Haute....ND 10
Sept. 14—Jimmy Howard, Duluth, Minn..KO 4
Oct. 12—Frank Mantell, St. Paul, Minn..KO 3

1918

Apr. 26—Packy McFarland,
Fort Dodge, Ia. .....Exh. 6

1919

Jan. 31—George Chip, Duluth, Minn....ND 10
Feb. 27—Billy Kramer, Scranton, Pa...KO 3
Mar. 4—Soldier Bartfield, St. Paul....ND 10
Mar. 12—Len Rowlands, Denver, Colo..ND 10
Mar. 25—Leo Houck, St. Louis.....ND 8
Apr. 22—Soldier Bartfield, San Fran.....W 4
May 19—K. O. Brown, Memphis.....ND 8
June 12—Geo. Chip, Terre Haute, Ind...ND 10
June 23—Harry Greb, Pittsburgh.....ND 10
July 4—Jeff Smith, Kansas City.....ND 10
Nov. 21—Mike O'Dowd, St. Paul.....ND 10

1921

Apr. 27—Chuck Wiggins,
Grand Rapids, Mich.....W 10
May 9—Frankie Maguire, Philadelphia KO 6
—C. Howard, New Jersey.....KO 4
—Sailor Weldon, Syracuse, N. Y..KO 2
—Leo Leonard, Scranton, Pa.....W 10
—Young Fisher, St. Paul, Minn...W 10
—Joe Herrick, Omaha, Nebr.....W 10
May 20—Irish Paddy Flynn, N. Y. C.....W 15
May 30—Dave Rosenberg, N. Y. C.....W 12
June 4—Al Summers, Spokane, Wash...KO 11
June 7—Silent Martin, N. Y. C.....KO 10
June 18—Eddie McGoorty, Minneapolis KO 5
Aug. 4—Augie Ratner, N. Y. C.....W 10
Aug. 5—Gus Platts, Boston, Mass.....W 12
Aug. 9—Jeff Smith, Jersey City, N. J...ND 12
Sept. 17—Battling Ortega, Colorado Springs,
Colo. .....KO 6
Oct. 31—Happy Littleton, New Orleans,
Mass. .....W 15
Nov. 25—Tommy Robson, Boston, Mass. L 10
—Phil Krug, Newark, N. J.....W 10
Dec. 5—Augie Ratner, St. Louis.....W 12
Dec. 16—Mike O'Dowd, St. Paul, Minn. ND 10

1922

Mar. 9—Tommy Murphy, Peoria, Ill..ND 10
Mar. 14—Leo Stokes, Grand Forks.....W 10
Apr. 8—Battling Ortega, St. Paul.....KO 1
Apr. 28—Yg. Fitzsimmons, Oklahoma
City .....ND 10
May 6—Mike O'Dowd, N. Y. C.....L 12
May 16—Danny Fagan, Winnipeg.....KO 2

JIMMY CLABBY

Born, July 14, 1890, Norwich, Conn. Nationality, Irish-American. Weight, 158 lbs. Height, 5 ft. 8½ in. Managed by Emil Theiry.

1906

Knockouts: Billy Smith, 2; Battling Hill, 3; Eddy Ryan, 2; Young Papke, 7; Kid Hogan, 2. Won: Jack Redmond, 6; Billy Moorehead, 1; Billy Moorehead, 6; Young Morris, 6; Young Todd, 6. Draw: Mike McCarthy (twice), 6; Young Hankey, 6; Eddy Kenney, 6; Billy Moorehead, 4; Barney Cinnamon, 6. No decision: Eddy Wagner, 6; Kid Herrick, 6. Lost: Dick Hart, 4. Knockout by: Jack O'Leary, 4. (Police) Young Todd, 9.

1907

Knockouts: Young Commers, 3; Young Edwards, 1; Young Schultz, 1; Red Fredriksen, 2; Young Roegel, 1. Won: Red Halligan, 6; Gus Wendt (foul), 4. Draw: Kid Ducca, 8; Pat McMahon, 10. Lost: Matty Baldwin (foul), 4.

1908

Knockouts: Mike Paso, 3; Kid Leonard, 2; George Newton, 5; Joe Clement, 3; Young Sullivan, 1; Charles King, 2; Steve Kenney, 2. Won: Kid Yanger, 6; Dirus Cook, 6; Walter Bauman, 6; Battling Kelly, 6; Jack Ward, 2; Eddy Tancel, 8. Draw: Jimmy Gardner, 20. Lost: Jimmy Gardner, 15. No decision: Walter Bauman, 6.

1909

Knockouts: Bob Slavin, 3; Dave Berry, 1; Billy Griffith, 4; Dick Fitzpatrick, 8; Jack Robson, 4. Won: Dick Fitzpatrick, 10; Fred Gilmore, 10. Draw: Mark Anderson, 20; Dick Fitzpatrick, 8. No decision: Ralph Erne, 6; Jack Morgan, 10; Howard Morrow, 10. Lost: Tommy Quill, 12.

1910

Jan. 17—Jimmy Howard, Memphis.....D 8
Feb. 4—Mike Twin Sullivan, Milwaukee .....ND 10
Feb. 8—Paddy Lavin, Buffalo.....ND 10
Mar. 11—Jimmy Gardner, Milwaukee..ND 10
Mar. 12—Mike Gibbons, St. Paul, Minn. W 10
Apr. 26—Paddy Lavin, Buffalo.....D 10
May 5—Dixie Kid, N. Y. C.....ND 10
May 21—Young Loughrey, Philadelphia ND 6
May 27—Tom Coleman, Philadelphia..ND 6
June 2—Bob Moha, Milwaukee.....ND 10
July 4—Jack Fitzpatrick, North Platte W 10
Sept. 5—Guy Buckles, Sheridan, Wyo. KO 13
Nov. 2—Bob Bryant, Sydney, N. S. W...W 7
Dec. 7—Mark Higgins, Sydney.....KO 8
Dec. 21—Ed. Williams, Sydney.....W 11
Dec. 26—Gus Devitt, Brisbane, Aus.....KO 1

1911

Jan. 17—Dave Smith, Sydney, N. S. W...L 20
Jan. 23—W. Sanderson, Melbourne.....KO 2
Mar. 22—Harry Duncan, London.....W 20
May 29—*Paddy Lavin, Indianapolis....ND 1
June 3—Mike Twin Sullivan, Buffalo..ND 10
June 8—Geo. K. O. Brown, Hammond..ND 10
June 22—Jeff Smith, N. Y. C.....ND 10
Sept. 1—Mike Gibbons, Milwaukee....ND 10
Sept. 20—Mike Gibbons, Winnipeg.....ND 15
Nov. 18—Arthur Cripp, Sydney.....KO 15
Nov. 20—Tim Land, Sydney.....KO 10
Dec. 9—Dave Smith, Sydney.....D 20
Dec. 28—Ted Whiting, Perth, W. Aus...W 20
*Called off—dispute.

1912

Jan. 29—Jack Howard, Melbourne.....KO 7
Feb. 24—Dave Smith, Sydney.....D 20

Apr. 3—Hughie Mehegan, Sydney.....W 20
May 31—Hughie Mehegan, Melbourne..KO 12
Oct. 8—Knockout Brennan, Buffalo...ND 10
Oct. 11—Tom Monahan, Gary, Ind.....KO 4

1913

Jan. 7—Roy Parker, Fond du Lac.....KO 2
Jan. 24—Howard Baker, Denver.....W 10
Feb. 3—Geo. K. O. Brown, Milwaukee ND 10
Feb. 27—Freddy Hicks, Hammond.....ND 10
May 2—Eddie McGoorty, Denver, Colo. D 10
June 13—Eddie McGoorty, Butte, Mont...W 12
Aug. 2—Freddy Hicks, Butte, Mont.....D 12
Sept. 1—Sailor Grande, San Francisco W 20
Oct. 3—Sailor Petroskey, San Francisco W 20
Nov. 27—Frank Logan, San Francisco..KO 14

1914

Feb. 12—Sailor Petroskey, Los Angeles..W 20
Apr. 3—Billy Murray, San Francisco....D 20
June 6—Jeff Smith, Sydney .....L 20
July 4—Eddie McGoorty, Sydney.....WF 8
Aug. 1—Dave Smith, Sydney.....KO 1
Aug. 12—Dave Smith, Brisbane.....L 20
Nov. 6—George Chip, Daly City, Cal...W 20

1915

Jan. 21—Mike Gibbons, Milwaukee...ND 10
Mar. 17—Young Ahearn, Philadelphia..ND 6
Mar. 22—George Chip, Grand Rapids..ND 6
Apr. 28—George Chip, Marinette.....ND 10
May 4—Al McCoy, Brooklyn.....ND 10
May 12—George Chip, N. Y. C.....Stpd. 8
July 12—Frank Farmer, Oshkosh .....ND 10
Oct. 22—Les Darcy, Sydney.....L 20

1916

Jan. 1—Mick King, Sydney.....W 20
Mar. 4—Fritz Holland, Sydney.....W 20
May 20—Dave Smith, Sydney.....W 20
July 8—Fritz Holland, Melbourne.....KO 6
Sept. 9—Les Darcy, Sydney.....L 20
Oct. 28—Fred Kay, Sydney.....L 2

1917

Feb. 17—Tommy Uren, Sydney.....L 20
Apr. 28—Tommy Uren, Sydney.....W 20
(For Australian title)
May 26—Dave Smith, Sydney.....KO 10
June 6—Tommy Uren, Sydney.....KO 10
July 14—Tommy Uren, Melbourne.....L 20
Aug. 4—Albert Lloyd, Sydney.....D 20

1918

Feb. 6—Albert Lloyd, Sydney .....L 20

1919

Jan. 26—Albert Pooley, Sydney.....KO 6
Feb. 21—Fritz Holland, Sydney.....W 20
Sept. 3—George Cook, Sydney.....W 20
—Tommy Uren .....L 15
—Tommy Uren .....L 20

1920

Jan. 2—Tommy Uren, Hastings, N. Z....W 15
Feb. 8—Jim Tracey, Hamilton, N. Z....W 15
Apr. 19—*Albert Lloyd, Auckland, N. Z. W 10
July 16—Les Gleason, Poverty Bay, N. Z. W 15
Aug. 26—George Cook, Dannevirke, N. Z. W 15
—Tommy Uren .....L 15
*Lloyd broke hand.

1921

Feb. 27—Billy Shade, Seattle.....L 20
Mar. 4—Frank Burns, Seattle.....KO by 15

1922

June 9—Joe Egan, Vancouver.....D 10
July 4—Gordon McKay, Seattle.....ND 4
Sept. 4—Jimmy Darcy, Michigan City ND 10
Oct. 2—Frank Carbone, Detroit.....ND 10
Nov. 3—Dennis O'Keefe, Ind'a Harbor ND 10
Nov. 24—Tommy Comiskey, Denver...ND 12
Dec. 18—Patsy Rocco, Indiana Harbor ND 10

1923

Feb. 28—Joe Beljo, Hammond, Ind....KO 6
July 31—Morrie Schlaifer, E. Chic. KO by 2
Died Jan. 18, 1934 at Calumet City, Ind.

FRANK MANTELL
(Frank Otto Mintell)

Born, June 25, 1886, Brandenburg, Germany. Nationality, German. Of Pawtucket, R. I. Weight, 154-158 lbs. Height, 5 ft. 9½ ins.

1906

Feb. 26—George Perry, Providence....KO 2
Mar. 12—Jack Winters, Val. Falls, R. I...W 8
Mar. 25—Billy Smith, Providence.....KO 2
May 17—Eddie Pendergast, Val. Falls..KO 4
May 29—Hayward Briggs, Brockton.....D 6
June 12—Jack Winters, Providence....KO 3
Sept. 13—Bogudas Hyde, Val. Falls....W 10
Oct. 29—Billy Yourall, Valley Falls.....D 10
Dec. 10—Billy Yourall, Providence.....KO 2
Dec. 28—Joe Ryan, Phiadelphia .....KO 5

1907

Jan. 10—Jack Williams, Philadelphia..ND 6
Jan. 14—Peck Lafavor, Valley Falls...KO 5
Feb. 22—Kid Williams, Providence.....D 15
Mar. 14—Jack Robinson, Philadelphia..ND 6
Apr. 3—Eddie Haney, Philadelphia....ND 6
May 31—Russel Van Horn, Dayton.....D 8
July 4—Martin Judge, Salt Lake City..D 15
Aug. 19—Rube Smith, Ogden, Utah.....L 20
Sept. 16—Andy Malloy, Helper, Utah....KO 12
Oct. 16—Jack Rogers, Helper, Utah....KO 9
Nov. 1—Honey Mellody, Dayton, O....KO 15

1908

Jan. 23—Harry Lewis, New Haven..KO by 3
May 1—Mike Donovan, Dayton, O.....D 20
Aug. 13—Billy Papke, Boston .....KO by 1
Sept. 7—Tommy Sullivan, New York..ND 6
Won: Kid Farmer, 20; Johnny O'Keefe, 10.

1909

July 6—Jack Twin Sullivan, Sacramto..W 20
Sept. 6—Jack Twin Sullivan, San Fran..D 20
Dec. 12—Bill McKinnon, Woonsocket....D 12
Knockouts: Jack Gardner, 8; Rube Smith, 12; Rube Smith, 16; Frank Mayfield, 13; Al Neill, 11. Won Foul: Kid Williams, 13.

1910

Feb. 2—Tom Sawyer, Thornton, R. I...KO 2
Mar. 2—Harry Mansfield, Thornton....W 15
Mar. 29—Frank Klaus, Boston .....KO by 9
May 19—Denver Jno. O'Keefe, Sacram..D 20
Aug. 1—Dixie Kid, N. Y. C.....ND 10
Aug. 15—Jimmy Howard, Albany .....ND 10
Sept. 5—Bill McKinnon, Manchester...L 15
Sept. 28—Frank Klaus, Pittsburgh.....ND 6
Oct. 25—Jim Smith, N. Y. C. .....KO 7
Nov. 11—Leo Houck, Thornton .....L 15
Dec. 2—Sailor Burke, New York.....ND 10

1911

*Feb. 7—Joe Thomas, Augusta.....ND 6
*Feb. 7—Joe Thomas, Augusta.....ND 6
Feb. 22—Jeff Clark, New Bedford.....D 12
Mar. 13—Steve Smith, N. Y. C. .....W 10
Mar. 15—Harry Mansfield, Columbus....W 12
Apr. 4—Jack Dillon, Boston.....L 12
Apr. 19—Bill McKinnon, Manchester...D 15
May 8—Jack Herrick, Dayton .....D 15
June 19—Tom McMahon, New Castle....ND 10
July 12—Barney Williams, N. Y. C. .....ND 10
July 21—Ted Nelson, N. Y. C. .....KO 5
Aug. 4—Connie Schmidt, N. Y. C. .....KO 8
Sept. 21—Leo Houck, N .Y. C. .....ND 10
Oct. 17—Mont. Dan Sullivan, N. Y. C...ND 10
Oct. 23—Larry English, Troy, N. Y.....ND 10
Nov. 20—Kid George, Sacramento .....W 20
Nov. 27—Frank Perron, Providence, R. I..W 15
*Same night.

1912

Feb. 22—Billy Papke, Sacramento .....W 20
*(Claimed world championship)
*Mar.30—Jack Henrick, Vernon, Cal.....W 20
*(Advertised as world title bout by the promoter)
Apr. 9—Russell Kane, Marysville, Cal..KO 8
June 4—Dan Sullivan, Sacramento.....W 20
July 3—Cy. John Thompson, Sacram..D 20
Sept. 4—Frank Perron, Thornton .....KO 7
Sept. 25—Billy Glover, Thornton .....KO 3

1913

Jan. 9—Jack Dillon, Providence .....L 15
Jan. 14—Tommy Gavigan, Youngstown..L 12
Feb. 19—Jeff Smith, Paris .....D 20
Apr. 7—Pat O'Keefe, London .....L 20
May 26—Larry English, N. Y. C. .....ND 10
June 7—Fred Gunther, Staten Isl.....KO 3
May 31—Tommy Bergen, Brooklyn ...ND 10
June 9—Fighting Kennedy, N. Y. C. ....ND 10
June 30—Sailor Grande, Sacramento.....L 20
July 15—Willie Meehan, Oakland .....L 10
Sept. 17—Harry Krantz, Sacramento....D 20
Sept. 26—Roy Taylor, Reno .....D 10

1914

Jan. 1—Billy Weeks, Vancouver, B. C..W 15
May 11—Bob Moha, Milwaukee .....ND 10
Sept. 28—Jack Dillon, Columbus, O. ....ND 12
Nov. 5—Battling Levinsky, Providence..D 12
Dec. 25—Joe Borrell, Philadelphia.....ND 6

1915

Feb. 20—Jack Dillon, New York.....ND 10
May 19—Leo Houck, Providence.....L 12
June 11—Jack Dillon, Cincinnati .....ND 10

1916

Apr. 5—Jack McCarron, Dayton, O.....D 15
Aug. 3—Jack McCarron, Dayton ..... L 15
Aug. 18—Gus Christie, Springfield, O.....L 15

1917

Jan. 1—Jeff Smith, Baltimore .....L 15
June 14—Harry Greb, Uniontwn., Pa.KO by 1
Oct. 12—Mike Gibbons, St. Paul...KO by 3
Died on October 9, 1951, Phoenix, Arizona.

LES DARCY

(James Leslie Darcy)

Born, October 31, 1895. Woodville, N. S. Nationality, Australian. Weight, 158-160 lbs. Height, 5 ft. 6 in.

1911-1912

Won several tournaments in New South Wales.

1912

Knockout: Jimmy Burns, 11. Won: Tom Page, 10. Harry Emery, 6; Dave Depena, 9.

1913

Knockouts: Billy Hannan, 18 Reg Delaney, 18; Joe Shakespeare, 7. Won: Billy McNab, 20. Lost: Bob Whitelaw, 20.

1914

Knockouts: Jack Clarke, 9; Young Hanely, 5; Bob Whitelaw, 5; Billy McNab, 4; K. O. Marchand, 5. Won: Gus Chirstie, 20; Fred Dyer, 20. Lost: Fritz Holland, 20. Lost (foul): Fritz Holland, 18.

1915

Jan —Fritz Holland, Sydney .....W 20
Jan. 23—Jeff Smith, Sydney .....L 5
Feb. 27—Frank Loughrey, Sydney .....W 20
Apr. 3—Henri Demlen, Sydney.....W 5
May 1—Fritz Holland, Melbourne ...KO 13
May 23—Jeff Smith, Sydney .....WF 2
June 12—Mick King, Sydney .....KO 10
July 31—*Eddie McGoorty, Sydney....KO 15
Sept. 4—Billy Murray, Sydney .....W 20
Oct. 9—Fred Dyer, Sydney .....KO 6
Oct. 22—Jimmy Clabby, Sydney.....W 20
Oct. 30—Billy Murray, Melbourne .....KO 6
Dec. 25—Eddie McGoorty, Sydney.....KO 8
*Recognized in Australia as for World Middleweight Title.

1916

Jan. 15—George K. O. Brown, Sydney.W 20
Mar. 25—Les O'Donnell, Sydney .....KO 7
Apr. 8—George K. O. Brown, Sydney..W 20
May 13—Alex Costica, Sydney .....KO 4
May 29—Buck Crouse, Sydney .....KO 2
June 24—Dave Smith, Sydney.....KO 12
Sept 9—Jimmy Clabby, Sydney .....W 20
Sept. 30—George Chip, Sydney .....KO 9

1917

May 24—Darcy died at Memphis, Tenn., of mental breakdown and fever.

JEFF SMITH

(Jerome Jefferds)

Born, April 23, 1891, New York. Nationality, American. Weight, 158 lbs. Height, 5 ft. 9 in. Managed by Al Lippe.

1910

Mar. 7—Ray Hatfield, Newark .....W 4
Apr. 18—Tony Bender, Newark .....W 4
May 4—Ray Hatfield, Newark .....KO 3
May 23—Cyclone Flynn, Newark .....KO 2
Aug. 3—Yg. Joe Grimm, N. Y. C.....KO 4
Aug. 22—Ben Duglass, Newark .....W 4
Oct. 25—*Jack Zinn, N. Y. C.....KO 1
Oct. 25—*Al Rose, N. Y. C. .....KO 3
Nov. 7—Ray Hatfield, Newark .....W 4
Nov. 11—Battling Ryan, N. Y. C.....ND 4
Nov. 23—Batt. S. Ryan, N. Y. C. .....ND 6
Nov. 25—Bill Lynch, N. Y. C.....KO 2
Dec. 2—Jack Wade, N. Y. C. .....KO 1
Dec. 10—Sammy Delmont, Bayonne....W 4
Dec. 23—Jack Denning, N. Y. C. .....ND 6
*Same night.

1911

Jan. 5—Eddie Rector, N. Y. C. .....KO 1
Jan. 19—Charlie Seiger, N. Y. C.....KO 2
Jan. 30—Charlie Lawrence, Newark....W 4
Feb. 2—Jim Heywood, N. Y. C. .....KO 2
Feb. 14—Kid Henry, Albany .....ND 10
Mar. 28—Johnny Carroll, N. Y. C.....ND 10
Apr. 18—Paddy Lavin, N. Y. C.....ND 10
May 1—Al McCloskey, Perth .....KO 2
May 16—Ftg. Dick Nelson, N. Y. C.....ND 10
June 22—Jimmy Clabby, N. Y. C.....ND 10
Aug. 29—Jack Denning, N. Y. C.....ND 10
Sept. 30—Ted Nelson, Albany .....KO 4
Oct. 12—Willie Lewis, N. Y. C.....ND 10

1912

Feb. 1—Young Loughrey, N. Y. C.....KO 9
Feb. 21—George Chip, Providence .....W 15
Feb. 26—Eddie Palmer, Philadelphia...ND 6
Feb. 27—Billy West, N. Y. C.....ND 10
Apr. 11—Mike Gibbons, N. Y. C.....ND 10
June 6—Mike Glover, N. Y. C.....ND 10
June 25—Jimmy Howard, N. Y. C.....ND 10
Sept. 24—Larry English, Albany .....ND 10
Oct. 30—Tom Leary, Paris .....W 10
Nov. 16—Harry Mansfield, Paris .....W 3
Dec. 21—Jim O'Brien, Paris .....KO 3

1913

Jan. 25—Bernard De Balzac, Paris.....W 10
Feb. 19—Frank Mantell, Paris .....D 20
Apr. 2—Adrian Hogan, Paris .....KO 11
Oct. 11—Georges Carpentier, Paris.....L 20
Nov. 15—Bernard De Balzac, Paris.....W 20

1914

Mar. 14—Eddie McGoorty, Sydney.....L 20
Apr. 13—Pat Bradley, Sidney .....KO 16
June 6—Jimmy Clabby, Sydney .....W 20
Nov. 28—Mick King, Sydney .....L 20

1915

Jan. 23—Les Darcy, Sydney.....W 5
(Darcy refused to continue, claiming foul.)
Feb. 20—Mick King, Melbourne .....W 20
May 1—Harold Hardwick, Sydney ....W 20
May 23—Les Darcy, Sydney.....LF 2
Dec. 7—George Chip, Boston .....WF 7

1916

Mar. 16—Mike Gibbons, St. Paul.....ND 10
Mar. 28—Zulu Kid, Albany .....ND 10
June 23—Gus Christie, Rochester .....ND 10
July 4—Jack McCarron, Allentown...ND 10
Nov. 6—Herman Miller, Baltimore....KO 3
Nov. 10—Joe Herrick, Milwaukee .....KO 3
Nov. 30—Kid Henry, Albany.....KO 7
Dec. 13—Joe Eagan, Boston.....W 12

1917

Jan. 1—Frank Mantell, Baltimore.....W 15
Jan 25—Jack Clark, Utica .....ND 10
Jan 30—Leo Lavin, Albany .....KO 4
Feb 2—Joe Borrell, Albany .....KO 4
Apr. 23—Young Ahearn, New Orleans.KO 5
May 19—Harry Greb, Buffalo.....ND 10
June 15—Len Rowlands, Cincinnati.....W 15
July 21—Zulu Kid, Baltimore .....W 15
Sept. 11—Harry Greb, Milwaukee.....ND 10
Nov. 1—Mike McTigue, Brooklyn.....ND 10
Dec. 20—Kid Sheeler, Ardmore, Md...KO 1
Boxing Instructor, U. S. Army, Camp Dix, N. J.

1918

May 3—George Robinson, Boston .....W 12
July 4—Leo Houck, Lancaster .....ND 6
Aug. 23—Johnny Howard, Jersey City..ND 8
Nov. 30—Jack Hanlon, Philadelphia....KO 1

1919

Jan. 1—Billy Kramer, Philadelphia...KO 3
Feb. 3—Johnny Howard, Jersey City..ND 8
Feb. 8—Dick Gilbert, Philadelphia....KO 2
Mar. 13—Jim Booker, Atlantic City.....KO 3
Mar. 27—Frankie Carbone, Atlantic Cy..ND 8
May 10—George Chip, Baltimore.....W 12
June 24—Eugene Brosseau, Montreal...ND 10
July 4—Mike Gibbons, Kansas City...ND 10
July 9—Panama Joe Gans, Atlantic Cy.ND 8
Aug. 12—Johnny Howard, Bayonne.....ND 8
Sept. 1—Harry Greb, Youngstown, O...ND 12
Oct. 8—Jackie Clark, Syracuse.....ND 10
Oct. 13—Frankie Mayo, Trenton .....KO 1
Oct. —Jamaica Kid, Atlantic City..ND 8
Oct. 17—K. O. Sampson, Trenton ....ND 8
Oct. 22—Jack McCarron, Toledo.....ND 6
Nov. 6—Frankie Carbone, Scranton...ND 8
Nov. 13—Jamaica Kid, Atlantic City....ND 8
Nov. 17—Harry Sampson, Trenton ....ND 8
Dec. 11—Jamaica Kid, Binghamton....ND 10
Dec. 29—Jack Coyne, Jersey City .....W 2

1920

Jan 1—Arthur Magirl, Philadelphia....W 3
Jan. 7—Yg. Jack Johnson, Lewiston..ND 12

Jan. 24—Herman Miller, York, Pa.....ND 6
Mar. 5—Paul DePaus, Paris .....W 2
Apr. 22—Bandsman Rice, London .....KO 2
—Johnny Howard, Jersey City....W 8
May 8—Ercole Balzac, Paris .....KO 3
July 5—George Robinson, Lewiston, Me.W 12
Aug. 10—Mike McTigue, Halifax, N. S...W 15
Aug. 24—Frankie Carbone, Youngstown..W 12
Oct. 25—Jamaica Kid, Trenton .....ND 10
Nov. 9—Mike O'Dowd, N. Y. C.....L 15
Nov. 29—George Robinson, Montreal...ND 10
Dec. 25—Harry Greb, Pittsburgh.....ND 10

1921

—Pat McCarthy, Worcester .....W 10
Feb. 25—Harry Greb, Boston .....L 10
Mar. 15—Cliff Jordan, Worcester.....W 10
May 20—Harry Greb, New Orleans.....D 15
Aug. 9—Mike Gibbons, Jersey City....ND 12
Aug. 15—Harry Foley, New Orleans.....W 15
Oct. 7—Jimmy Darcy, New Orleans...W 15
—Jack White, Montreal .....KO 2
Dec. 1—Mike McTigue, N. Y. C.....L 15

1922

Jan. 4—Andy Kid Palmer, Tulsa.....W 15
Jan. 16—Frankie Fleming, Staten Isl. KO 2
Feb. 20—Harry Greb, Cincinnati.....ND 10
Feb. 27—K. O. Jaffee, Troy .....KO 2
May 3—Bob Moha, Youngstown, O....KO 7
May 10—Otto Hughes, Indianapolis....KO 3
May 15—Pat McCarthy, Mariesville.....W 12
May 22—Glenn Clickner, Tulsa .....KO 9
June 19—Bob Moha, Milwaukee .....ND 10
July 25—Roy Benson, Averne, L. I.....KO 1
Aug. 21—Jamaica Kid, Dayton.....W 12
Sept. 4—Jackie Clark, Tulsa .....W 12
Oct. 3—Harry Krohn, Erie, Pa.....ND 12
Oct. 12—George Robinson, Portld., Me..W 12
Oct. 18—Bob Roper, New Orleans.....W 15
Dec. 1—Martin Burke, New Orleans...W 15
Dec. 13—Bob Roper, New Orleans.....W 15
Dec. 18—Clay Turner, Canton .....KO 2
Dec. 29—Billy Britton, Atchison.....W 12
—Johnny Murphy .....KO 1

1923

Jan. 1—Fay Keiser, Dayton.....ND 12
Jan. 8—Jackie Clark, Tulsa .....ND 12
Jan. 10—Eddie Trembly, Portland, Me..KO 5
Feb. 22—Jamaica Kid, Portland, Me...ND 12
Feb. 26—Jamaica Kid, Buffalo, N. Y....W 10
Mar. 2—Jimmy Darcy, Yngstwn., O...ND 12
Mar. 8—Tommy Loughran, Scranton...ND 10
Mar. 20—Bob Roper, Portland, Me.....ND 12
Apr. 4—Dan Dowd, Lewiston, Me.....ND 12
May 15—Harry Krohn, Halifax .....KO 6
June 18—Tommy Loughran, Phila.....ND 8
Aug. 13—Kid Palmer, Philadelphia ....ND 8
Sept. 24—Lee Anderson, Juarez, Mex. ...W 15
Oct. 1—Chuck Wiggins, New Orleans..W 15
Nov. 12—Young Fisher, Portland, Me...KO 10

1924

Feb. 18—Jamaica Kid, N. Y. C.....W 12
Mar. 7—Joe Lohman, Atlanta, Ga.....KO 9
Apr. 28—Ray Newman, Trenton.....ND 12
May 23—K. O. Samson, Mt. Holly .....KO 2
May 30—Joe Lohman, Indianapolis....ND 10
June 30—George Robinson, Troy.....KO 10
July 29—Ray Newman, Brooklyn.....WF 3
Sept. 11—Yg. Marullo, New Orleans.....W 15
Oct. 2—Ray Pelky, Oakland.....D 4
Oct. 20—Billy Britton, Indianapolis....ND 10
Oct. 27—Happy Howard, New Orleans...W 15
Nov. 11—Frank Moody, Portland.....ND 12
Dec. 2—Gene Tunney, New Orleans...ND 15

1925

Mar. 9—Buck Ashton, Lancaster.....W 8
June 19—Bob Lawson, Portland, Me.....NC 11
Aug. 3—Yg. Marullo, New Orleans..KO by 11

1927

Feb. 8—Lew Chester, Denver, Colo.....W 6
Mar. 11—Chuck Burns, Savannah.....W 15
Mar. —Henry LaMar, Washington....ND 7
(Stopped by police because of anti-prize fight law in D. C.)
Mar. 31—Terry Roberts, Charlotte,.....KO 5
Apr. 18—Fred Cullen, El Paso.....L 10
June 11—George Manley, Denver, Colo...L 10

EDDIE McGOORTY
(Eddie Van Dusart)

Born, July 31, 1889, Eureka, Wis. Nationality, Irish-American. Weight, 158 lbs. Height, 5 ft. 10 in.

Won the State of Wisconsin amateur 130-lb. boxing championship at Milwaukee, on December 17, 1904, defeating three opponents in one evening, then only 15 years old.

1905

Aug. 6—Young Schumacher, Gr'n Bay..KO 2
Nov. 4—Al Stacy, Fond du Lac.....KO 4

1906

Jan. 8—Paddy Norton, Appleton.....W 6
Mar. 7—Kid Herrick, Appleton.....D 6
June 4—Eli Hamblin, Oshkosh.....KO 6
Oct. 14—Angelo Izzo, Fond du Lac....KO 5
Nov. 28—Mickey Riley, Oshkosh.....D 6

1907

Jan. 16—Young Edwards, Fond du Lac..D 6
Feb. 7—Young Edwards, Oshkosh.....W 6
Feb. 8—Kid Mensul, Stevens Point....KO 2
Mar. 1—Jimmy Conkey, Milwaukee....W 8
Mar. 19—Kid Herrick, Fond du Lac....W 8
Apr. 12—Young Duffy, Monticello.....W 2
Nov. 13—Jack Parris, Ashland.....W 10
Nov. 21—Jack Dougherty, Oshkosh.....W 8

1908

Jan. 17—Ed Jordan, Appleton.....KO 2
Feb. 4—Tom McCune, Duluth.....D 10
Mar. 26—Jack Bennett, Appleton.....W 8
Mar. 31—George Schrosbee, Oshkosh...KO 1
Apr. 2—Jack Drumgood, Kenosha.....W 8
Apr. 14—Tom McCune, Hibbing.....D 15
May 31—Billy Papke, Kenosha.....Exh. 6
June 9—Jack Morgan, Oshkosh.....W 8
July 2—Sid LaFontise, Billings.....KO 8
Aug. 19—Tom McCune, Billings.....KO 3
Sept. 15—Jack Sullivan, Billings.....D 20
Oct. 9—Jack Redmond, Fond du Lac...W 8

1909

Jan. 26—Tony Caponi, Billings.....ND 20
Feb. 25—Jack Bennett, Appleton.....KO 6
Mar. 31—Kid Flandrie, Ashland.....KO 3
Apr. 14—Geo. Koerner, Indianapolis...KO 4
June 21—Art Allard, Calumet.....ND 10
Aug. 26—Young Mahoney, Appleton.....D 8
Sept. 6—Art Allard, Houghton.....W 10
Nov. 26—P. O. Curran, Dublin, Ire.....W 20
Dec. 11—Tom Lancaster, Dublin, Ire....L 20

1910

Jan. 6—Sergt. Sunshine, Dublin.....KO 19
Feb. 2—Bart Connelly, Belfast, Ire.....W 20
Feb. 25—Packy McFarland, London..Exh. 6
Mar. 11—Tom Lancaster, Dublin.....W 20
Mar. 17—Joe White, Liverpool.....KO 6
May 6—Hugo Kelly, Milwaukee.....ND 10
June 9—Young Mahoney, Appleton....ND 8
June 22—Tony Caponi, Thermopolis....D 20
Dec. 1—Tony Caponi, Oshkosh.....ND 10
Dec. 16—Jack Dillon, Fond du Lac.....W 10

1911

Jan. 11—Jack Dillon, Winnipeg.....ND 12
Mar. 23—Harry Croxon, Liverpool.....KO 5
Apr. 10—Pat O'Keefe, London.....W 15
June 23—Young Mahoney, Gary, Ind....ND 10
Sept. 4—Jack Dillon, New Orleans.....W 4
Sept. 27—Young Goetz, Fond du Lac...KO 3
Nov. 1—Jack Dillon, Indianapolis.....ND 10
Dec. 4—Jimmy Howard, Fond du Lac..KO 2
Dec. 13—Harry Ramsey, Philadelphia..ND 6
Dec. 14—Connie Schmidt, N. Y. C.....KO 5
Dec. 21—Howard Morrow, N. Y. C.....ND 10

1912

Jan. 30—Walter Coffey, N. Y. C.....ND 10
Feb. 12—Barney Williams, Pittsburgh..ND 6
Mar. 20—Hugo Kelly, Kenosha.....ND 10
May 7—Jimmy Howard, Indianapolis..KO 7
May 28—Bob Moha, N. Y. C.....ND 10
June 12—Bill McKinnon, Boston.....W 12
July 4—Geo. K. O. Brown, B'ton Har..ND 10
Sept. 2—Dave Smith, N. Y. C.....KO 1
Sept. 16—Cy. Johnny Thompson, Cincinnati .....ND 10
Sept. 23—Jack Harrison, N. Y. C.....KO 1
Sept. 28—Barney Williams, Phila.....ND 6

1913

Jan. 22—Freddy Hicks, N. Y. C.....ND 10
Feb. 27—Gus Christie, Fond du Lac....ND 10
Mar. 5—Young Mahoney, Superior....ND 10
Mar. 24—Bob Moha, Milwaukee.....ND 10
Apr. 10—Gus Christie, Fond du Lac...ND 10
Apr. 16—Freddie Hicks, Windsor, Ont..ND 8
May 2—Jimmy Clabby, Denver.....D 10
May 24—Frank Klaus, Pittsburgh.....ND 6
June 13—Jimmy Clabby, Butte, Mont....L 12
Sept. 10—Barney Williams, N. Y. C.....ND 10
Sept. 29—Frank Klaus, Milwaukee.....ND 10

1914

Jan. 1—Dave Smith, Sydney.....KO 1
Feb. 7—Pat Bradley, Sydney.....W 20
Mar. 14—Jeff Smith, Sydney.....W 20
Apr. 11—Dave Smith, Sydney.....KO 10
May 4—Jerry Jerome, Brisbane.....KO 6
May 23—Jule Dubourg, Sydney.....KO 5
July 4—Jimmy Clabby, Sydney.....LF 8
Aug. 29—Les O'Donnell, Sydney.....KO 7

1915

Jan. 8—Billy Murray, Milwaukee....ND 10
Mar. 2—Mike Gibbons, Hudson, Wis...ND 10
Mar. 17—Buck Crouse, Pittsburgh.....ND 6
June 26—Harold Hardwick, Sydney....KO 10
July 31—*Les Darcy, Sydney .....KO by 15
Sept. 11—Joe Bonds, Sydney.....KO 1
Sept. 18—Billy Murray, Sydney.....KO 4
Oct. 2—Harry Reeves, Sydney.....KO 6
Dec. 3—Mick King, Sydney.....KO 11
Dec. 27—Les Darcy, Sydney.....KO by 8
*Recognized in Australia as for world middleweight title.

1917

Apr. 7—Tommy Uren, Sydney.....L 20
June 16—Tommy Uren, Sydney.....L 20

1918

Apr. 6—Billy Papke, Wewanee, Ill...Exh. 6
Apr. 8—Frank K.O. Brennan, Racine.KO 2
Apr. 12—Hugh Walker, Joplin.....W 10
Apr. 26—Phil Harrison, Racine.....ND 10
June 15—Jack Richardson, Battle Creek KO 1
June 25—George Chip, Racine.....ND 10
July 4—Sgt. J. Black, Camp Grant....KO 1
July 8—Hugh Walker, Kansas City....ND 10
July 27—Harry Greb, Ft. Sheridan....ND 10
Dec. 12—Pvt. Charrocks, London.....W 4
Dec. 12—Billy Wells, London.....L 4

1919

Feb. 10—Harold Ralph, London.....KO 8
Apr. 21—P. O. Curran, Plymouth.....KO 8
Apr. 24—Tom Gummer, Dublin.....KO 2
May 12—Harry Reeve, London.....KO 3
June 9—Bandsman Rice, Sheffield....KO 1
Sept. 2—Joe Beckett, London.....KO by 17
Oct. 11—Ercole de Balzac, Paris.....LF 7

1920

Mar. 4—Frank Goddard, London...KO by 13
Apr. 8—Bombardier Wells, London KO by 16
June 18—Jack Stanley, Windsor.....W 3
Oct. 4—Dan Dowd, Lynn, Mass.....L 10
Dec. 6—George Chip, LaSalle, Ill.....ND 10
Dec. 18—Johnny Klesch, Buffalo.....D 10

1921

Jan. 1—Chuck Wiggins, Grand Rapids .....ND 10
Feb. 4—Jimmy Darcy, Portland, Ore....L 10
Apr. 14—Bud Gorman, Appleton, Wisc..ND 10
May 27—Frank Yarchan, E. Chicago...KO 3
June 11—Phil Harrison, Aurora, Ill.....ND 10
June 17—Mike Gibbons, Minneapolis KOD by 5

1922

Mar. 9—Bud Gorman, Oshkosh, Wisc..ND 10
Died Nov. 2, 1929, Soldiers' Home Hospital, Milwaukee, Wis.

JOHNNY (CYCLONE) THOMPSON

Born, June 20, 1876, Ogle County, Illinois. Nationality, Danish-American. Weight, 146 lbs. Height, 5 ft. 4 in.

Started professional career 1892 (early record unavailable).

1900-1901

Knockouts: E. J. Price, 1; Kid Weimer, 3; Billy Alms, 5; Orville Thorne, 4; Jim Balwick, 2; Kid Green, 2; Joe Percente, 4; Chas. Conway, 3; Jack Calmers, 3; Orville Thorne, 2; Kid Weimer, 1; Harry Fields, 2; Hank Mansfield, 2; Harry Little, 3; Kid Green, 4; Rocks Swanson, 2; Jack Culp, 1; Sandy Nelson, 3; Kid Sanderson, 1; Henry Erns, 3; Kid Weimer, 5; Kid Ryan, 5; Jack Rock, 5. Won: Kid Weimer, 6; Henry Erns, 6; Billy Mott, 6; Billy Malcolm, 10; Jimmy Kileen, 6; Bob Porter, 6; Kid Goodwin, 6; Orville Thorne, 6; Henry Fagin, 10; Red Morrissey, 10; Kid Munzie, 3; Kid Black, 4; Jimmy Kileen, 4; Bob Porter, 4; Frankie Baker, 4; Young Kenny, 6; Frank Clancy, 10; Freckley O'Brien, 6; Jack Reed, 6; Jack Galligan, 6; Frank Jordan, 6; Kid Black, 10. Draw: Ole Oleson, 6; Harry Griffin, 6; Otto Sieloff, 15; Billy Moore, 15; Jack Dougherty, 6; Otto Sieloff, 10. Lost: Adam Ryan, 6; Emil Sanchez, 6. Lost, Foul: Shine Reed, 4; Harry Griffin, 3.

1902

Mar. 21—Battling Nelson, Chicago.....L 6
Nov. 7—Paddy Norton, Milwaukee....KO 4
Dec. 5—Mickey Riley, Milwaukee.....D 6

1903

Apr. 9—Charlie Neary, Milwaukee.KO by 6
Apr. 24—Battling Nelson, Milwaukee.....L 6
June 29—Curley Ulrich, De Kalb.....L 4
July 16—Curley Ulrich, De Kalb.....W 6
Aug. 6—Harry Fails, Houghton.....D 10
Aug. 11—Curley Ulrich, Sycamore.....W 3
Aug. 18—Mickey Riley, Sycamore.....D 10
Aug. 23—Curley Ulrich, De Kalb.....LF 5

1904

Feb. 5—George Memsic, Chicago.....L 6
Feb. 28—Kid Farmer, Chicago.....L 6
Mar. 23—Mickey Riley, Green Bay.....L 6
Apr. 21—Harry Fails, Racine.....D 6
Oct. 12—Harry Griffin, Aurora, Ill.....W 6
Oct. 24—Henry Fagin, Dubuque.....D 10

1905

Apr. 14—Jimmy Potts, Milwaukee.....L 6
June 16—Young Scotty, Duluth.....W 6
Oct. 12—Kid Farmer, Peoria.....D 10

1906

Jan. 19—Frank Jordan, La Salle.....D 10
Feb. 20—Kid Herrick, Janesville.....LF 6
Feb. 23—Frank Jordan, Janesville.....D 8
Apr. 5—Otto Sieloff, New Orleans....KO 8
May 2—Edward Purdy, La Salle.....W 10
May 17—Billy Mayfield, Peoria.....W 10
June 21—Kid Black, Peoria.....KO 2
June 29—Harry Griffin, Davenport.....WF 3
July 19—Walter Parker, Burke, Idaho..W 6
July 7—Montana Kid, Los Angeles.....D 10
Aug. 28—Dick Hyland, Los Angeles...WF 9
Nov. 15—Dick Hyland, Ogden, Utah.....L 20
Nov. 28—Lew Powell, Colma, Cal.....LF 10
Dec. 11—Fred Ward, Vallejo, Cal.....KO 6
Dec. 15—Jack Clifford, Marysville.....KO 5

1907

Jan. 8—Maurice Thompson, Ogden....KO 15
Feb. 22—Rufe Turner, Marysville.....KO 11
Mar. 26—Dick Hyland, San Francisco ..D 20
July 24—Peter Sullivan, Ogden.....L 20
Sept. 2—Rudolph Unholz, Ogden.....WF 8
Sept. 27—Charlie Neary, Milwaukee.....L 10
Nov. 2—Freddie Welsh, Philadelphia ND 6
Nov. 11—Kid Goodman, Chelsea.....D 12

1908

Mar. 14—Johnny Murphy, San Fran...KO 8
May 5—Mickey Gannon, Boston.....D 12
June 29—Pete Sullivan, Salt Lake.....KO 12
July 28—Kid Dalton, Ogden.....KO 5
Oct. 29—Rudy Unholz, San Francisco KO 11
Nov. 26—Kid Dalton, Marysville.....KO 16

1909

Jan. 15—Peter Sullivan, Pocatello, Idaho L 20
Mar. 5—Mickey Gannon, N. Y. C.....ND 10
Mar. 22—Adam Ryan, Philadelphia....ND 6
May 25—Ray Bronson, Columbus, O...ND 6
July 5—Danny Goodman, Hammond....W 10
Nov. 8—Packey McFarland, Kans. City..L 10

1910

Jan. 20—Tom McCarthy, San Francisco D 20
Mar. 24—Charlies Norval, Oakland.....W 10
Apr. 27—Chick Hudson, Oakland.....KO 7
May 13—Pete Sullivan, Salt Lake City KO 9
June 15—Birdlegs Collins, Salt Lake C. KO 17
July 4—Pete Sullivan, Pocatello.....KO 9
Aug. 18—Geo. Leatham, Aurora, Ill.....KO 3
Nov. 9—Rudy Unholz, Sydney, N. S. W...W 6
Dec. 3—Hughie Mehegan, Sydney.....KO 5
Dec. 28—Tim Land, Sydney, N. S. W...KO 20

1911

Jan. 11—Jerry Jerome, Brisbane, Aus...KO 3
Jan. 21—Tim Land, Sydney, N. S. W...KO 2
Feb. 6—Dave Smith, Sydney, N. S. W.....L 20
Feb. 11—Billy Papke, Sydney, N. S. W...W 20
Apr. 28—Hugo Kelly, Racine, Wis.....ND 10
July 27—Willie Lewis, N. Y. C.....ND 10
Aug. 17—Frank Klaus, N. Y. C.....ND 10
Dec. 16—Bandsman Rice, Sydney.....L 20

1912

Jan. 26—Dave Smith, Sydney, N. S. W.—L 20
Feb. 17—Jack Lester, Sydney—KO 20
Mar. 23—Jack Lester, Sydney—L 20
July 3—Frank Mantell, Sacramento—D 20
Sept. 10—Geo. K. O. Brown, Peoria—KO 5
Sept. 16—Eddie McGoorty, Cincinnati ND 10
Oct. 10—Art Godfrey, Fond du Lac—KO 8

1913

Feb. 17—Bob Moha, Milwaukee—ND 10
Apr. 7—Young Mahoney, Superior—ND 10

1914

Sept. 28—Gunboat Smith, Pittsburgh—ND 6
Died, Sycamore, Ill., May 28, 1951.

FRANK KLAUS

Born, December 30, 1887, Pittsburgh, Pa. Nationality, German-American. Weight, 158-160 lbs. Height, 5 ft. 7½ in. Managed by George Engle.

1904

Knockouts: Joe Morgan, 2; Cady Miller, 1; Frank Walton, 2. Won: Jack Simboe, 4; Frank Clarke, 4.

1905

—Pat Hogan, Pittsburgh—W 4
—Andy Diamond, Pittsburgh—KO 1
—George Decker, Pittsburgh—W 6
Mar. 26—Ned Chernoff, Pittsburgh—W 6
June 25—Dick Given, Pittsburgh—W 6
Aug. 24—George Frazier, Ohio—D 33
Oct. 29—Tom Broderick, Pittsburgh—KO 2
Nov. 12—Jimmy Frazier, Pittsburgh—W 6
Dec. 14—Mike Ward, Pittsburgh—KO 4

1906

May 8—Jac Bruce, Pittsburgh—W 6
Oct. 28—Dick Given, Pittsburgh—W 6
Dec. 6—Paul Moore, Pittsburgh—W 6

1907

Jan. 10—Paul Moore, Pittsburgh—W 6
Dec. 10—Paul Moore, Pittsburgh—W 6

1908

Mar. 16—Alex Laird, Latrobe, Pa.—KO 2
Mar. 28—Billy Clarke, Philadelphia—ND 6
May 4—Cub White, Philadelphia—ND 6
May 7—Jack Fitzgerald, Philadelphia ND 6
Sept. 8—Dutch Zimmerman, N. Y. C.—KO 3
Sept. 11—Jack Robinson, N. Y. C.—ND 6
Sept. 12—Billy Clarke, Philadelphia—ND 6
Sept. 16—Jack Robinson, N. Y. C.—ND 6
Sept. 25—Johnny Carroll, N. Y. C.—ND 6
Oct. 24—Jim Donovan, N. Y. C.—KO 6
Oct. 30—Kid Williams, N. Y. C.—KO 4
Nov. 16—Jack Fitzgerald, Philadelphia ND 6

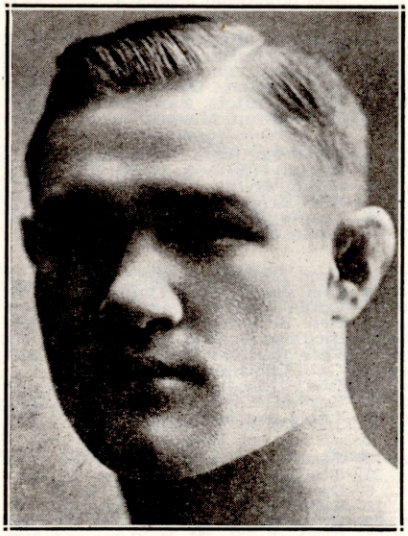

FRANK KLAUS, Pittsburgh, Pa.

Nov. 28—Billy Clarke, Philadelphia—KO 2
Dec. 22—Paul Moore, Pittsburgh—ND 6

1909

Jan. 16—Tommy Crawford, Pittsburgh KO 1
Feb. 8—Jim Donovan, Pittsburgh—ND 6
Feb. 11—Pat Carney, Pittsburgh—KO 1
Feb. 18—Harry Mansfield, Pittsburgh—ND 6
Mar. 4—Cy Flynn, Pittsburgh—KO 3
Mar. 18—Kid Silbe, Pittsburgh—KO 2
Apr. 24—Harry Lewis, Philadelphia—WF 6
Apr. 31—Jack Fitzgerald, Philadelphia ND 6
May 15—Jim Smith, Philadelphia—KO 1
May 15—Harry Mansfield, Philadelphia KO 2
June 25—Hugo Kelly, Pittsburgh—ND 6
Sept. 17—H. McGann, Pittsb., (Police)—WF 3
Oct. 26—Jack Rowan, Pittsburgh—KO 2
Nov. 11—Billy Papke, Pittsburgh—ND 6
Nov. 27—Harry Lewis, Philadelphia—ND 6
Dec. 18—Joe Thomas, Philadelphia—ND 6
Dec. 21—Porky Flynn, Boston—W 12

1910

Jan. 7—Billy Berger, Pittsburgh—ND 6
Jan. 18—J. (Twin) Sullivan, Boston—W 12
Mar. 23—Stanley Ketchell, Pittsburgh—ND 6
Mar. 29—Frank Mantell, Boston—KO 9
Apr. 12—Jimmy Gardner, Boston—W 12
Sept. 28—Frank Mantell, Pittsburgh—ND 6
Oct. 29—Leo Houck, Philadelphia—ND 6

1911

Jan. 11—Billy Berger, Pittsburgh—ND 6
Jan. 31—Jimmy Gardner, Boston—D 12
Feb. 14—Leo Houck, Boston—W 12
Feb. 7—Willie Lewis, N. Y. C.—KO 6
Mar. 28—Mont. Jack Sullivan, N. Y. C.—KO 3
Apr. 11—Jimmy Gardner, Pittsburgh—ND 6
May 6—Bill McKinnon, Philadelphia—ND 6
June 15—*Mont. Dan Sullivan, Oakland—W 3
July 1—Vic Hansen, Coalinga, Cal.—KO 8
Aug. 17—Cy. Johnny Thompson, N.Y.C.—ND 10
Oct. 12—Tommy Sullivan, Boston—KO 2
Oct. 18—Leo Houck, Philadelphia—ND 6
Dec. 6—Jack Dillon, Pittsburgh—ND 6
*Sullivan claimed foul.

1912

Jan. 15—Jimmy Howard, Pittsburgh—ND 6
Jan. 29—K. O. Brown, Pittsburgh—ND 6
Feb. 22—Geo. Sailor Petroskey, San Fran. W 20
Mar. 23—Jack Dillon, Daily City, Cal.—W 20
May 3—Jack Dillon, N. Y. C.—ND 10
June 24—Geo. Carpentier, Dieppe, Fr.—WF 19
Sept. 9—Marcel Moreau, Vichy, Fr.—W 4
Sept. 21—M. Boine, Lyons, France—KO 3

1913

Mar. 5—Billy Papke, Paris—WF 15
(Won Middleweight Title)
May 24—Eddie McGoorty, Pittsburgh—ND 6
May 29—Jack Dillon, Indianapolis—ND 10
July 1—Jimmy Gardner, Boston—KO 3
Sept. 29—Eddie McGoorty, Milwaukee—ND 10
Oct. 11—George Chip, Pittsburgh—KO by 6
(Lost Middleweight Title)
Dec. 23—George Chip, Pittsburgh—KO by 5
(Middleweight Title Bout)
Died February 8, 1948.

GEORGE CHIP
Scranton, Pa.

GEORGE CHIP

(George Chipulonis)

Born, August 25, 1888, Scranton, Pa. Nationality, Lithuanian-American. Weight, 158 lbs. Height, 5 ft. 8 in. Managed by Jimmy Dime.

1909

Knockout: George Gill, 2; John Chew, 1; Battling Connors, 4; Thunder Boltless, 3; Punched Eagle, 3. Won (foul): Billy Manfredo, 2. No decision: Billy Manfredo (three times), 6; Jack Abbott, 6; Jimmy Perry, 6; Battling Simpson, 6; Billy Manfredo, 10.

1910

Knockout: Billy Manfredo, 5. No decision: Tom McMahon, 6; Battling Connors, 6; Buck Crouse (twice), 6; Jimmy Perry (twice), 6; Billy Berger (twice), 6; Jack Dillon, 6; Battling Simpson, 15; Cy Flynn, 10. Knockout by: Buck Crouse, 3.

1911

Jan. 25—Jack Dillon, Dayton, O.....L 15
Feb. 10—Jack Morgan, Indianapolis....KO 10
Mar. 14—Jack Fitzgerald, Pittsburgh..ND 6
Apr. 13—Geo. Jackson, New Castle, Pa..KO 3
Apr. 28—Jack Dillon, Terre Haute.....ND 10
May 15—Jack Abbott, McKeesport, Pa..ND 6
Sept. 16—Leo Houck, Philadelphia.....ND 6
Oct. 21—Jack Abbott, Pittsburgh.....KO 6
Nov. 22—Jack Dillon, Youngstown, O...ND 12
Dec. 2—Geo. K. O. Brown, Pittsburgh..ND 6
Dec. 18—Joe Gorman, Akron, O.....KO 5

1912

Jan. 1—Buck Crouse, Pittsburgh.....ND 6
Jan. 22—Buck Crouse, Pittsburgh.....ND 6
Feb. 10—Jack Dillon, Pittsburgh.....ND 6
Feb. 13—Walter Coffey, Rochester.....KO 3
Feb. 20—Jeff Smith, Thornton, R. I.....L 15
Feb. 28—Battling Simpson, Johnstown..ND 10
Mar. 18—Billy Berger, Pittsburgh.....ND 6
Mar. 25—Jimmie Howard, Akron.....ND 12
Apr. 18—Buck Crouse, Pittsburgh.....ND 6
Apr. 22—Kid Wagner, Easton, Pa.....ND 10
May 16—Kid Clark, Columbus, O.....ND 10
June 13—Leo Houck, Lancaster, Pa.....ND 6
July 25—Jack Dillon, Indianapolis.....ND 10
Aug. 8—Tim O'Neill, Pittsburgh.....ND 6
Sept. 21—Tim O'Neill, Pittsburgh.....ND 6
Oct. 4—Geo. (Kid) Clark, Pittsburgh..KO 6
Oct. 19—Jack Dillon, Pittsburgh.....ND 6
Oct. 28—Geo. K. O. Brown, Syracuse..ND 10
Nov. 11—Jack Dillon, Columbus, O.....ND 10
Nov. 18—Howard Morrow, Syracuse....ND 10
Dec. 2—Paddy Lavin, Youngstown, O..KO 7
Dec. 4—K. O. Brennan, Buffalo, N. Y...ND 10

1913

Jan. 4—Tommy Gavigan, Pittsburgh..ND 6
Jan. 20—Howard Morrow, Syracuse....ND 10
Feb. 11—Peck Miller, Altoona, Pa.....ND 6
Feb. 17—Tommy Connors, Scranton....ND 6
Feb. 24—Tommy Gavigan, Youngstown..KO 2
Mar. 17—Walter Monoghan, Pittsburgh..ND 6
Apr. 14—Jack Dillon, Youngstown.....ND 12
May 14—Dick Gilbert, Pittsburgh.....ND 6
Sept. 30—Tommy Gavigan, Akron, O....KO 11
Oct. 11—Frank Klaus, Pittsburgh.....KO 6
(Won Middleweight Title)
Nov. 15—Leo Houck, Philadelphia.....ND 6
Nov. 25—Tim O'Neill, Racine, Wis.....ND 10
Dec. 23—*Frank Klaus, Pittsburgh....KO 6
*Title bout.

1914

Jan. 12—Gus Christie, Milwaukee.....ND 10
Jan. 19—Tim O'Neill, Grand Rapids....KO 2
Jan. 26—Joe Borrell, Philadelphia.....ND 6
Apr. 6—Al McCoy, Brooklyn.....KO by 1
(Lost Middleweight Title)
Apr. 14—Geo. K. O. Brown, Akron....ND 12
May 26—Sailor Petroskey, Vernon, Cal..KO 12
July 4—Billy Murray, San Francisco..KO 15
Sept. 30—Billy Murray, San Francisco..KO 4
Nov. 6—Jimmy Clabby, Daly City, Cal...L 20

1915

Feb. 20—Jack McCarron, Philadelphia..ND 6
Feb. 22—Buck Crouse, Pittsburgh....ND 6
Mar. 15—Sailor Szarmanski, Cincinnati..KO 8
Mar. 22—Jimmy Clabby, Grand Rapids..ND 6
Apr. 6—Al. McCoy, New York .....ND 10
Apr. 27—Jim Clabby Marinette, Wis...ND 10
May 12—*Jimmy Clabby, New York ....NC 8
June 14—Sailor Grande, Philadelphia...ND 6
June 21—Jack McCarron, Albany, N. Y..ND 10
July 5—Jack Dillon, Kansas City .....D 10
Oct. 18—Harry Greb, Pittsburgh.....ND 6
Oct. 29—Jacky Clark, Scranton, Pa...ND 10
Dec. 7—Jeff Smith, Boston .....L-F 7
Dec. 16—Knockout Baker, Scranton...KO 3
Dec. 21—Frank Loughrey, Boston.....W 9
*Stopped by referee, declared no contest.

1916

Jan. 8—Silent Martin, Brooklyn.....ND 10
Jan. 20—Al. McCoy, Brooklyn .....ND 10
Feb. 12—Frankie Notter, Brooklyn....KO 4
Feb. 22—Young Ahearn, Brooklyn....L-F 5
Mar. 13—Gus Christie, Memphis.....D 8
Mar. 23—Johnny Howard, Bridgeport...KO 6
May 15—Sailor Grande, Bridgeport ...KO 14
June 26—Harry Greb, New Castle .....ND 10
Sept. 30—Les Darcy, Sydney .....KO by 9
Nov. 6—Art Magirl, Melbourne.....KO 14

1917

Feb. 19—Geo. K.O.Brown, Youngstown..ND 12
Feb. 26—Sailor Einert, Cincinnati....KO 2
Mar. 12—Bob Moha, Youngstown.....KO 4
Apr. 9—K. O. Loughlin, Philadelphia..ND 6
Apr. 23—Val Sontag, Bridgeport.....KO 2
May 22—Harry Greb, Pittsburgh .....ND 10
May 29—Jack Dillon, Cincinnati.....ND 10
June 8—Knockout Brown, Racine, Wis..ND 10
July 4—Mike Gibbons, Youngstown...ND 12
July 24—Johnny Howard, Providence...W 12
Aug. 22—Tom Gibbons, St. Paul, Minn..ND 10
Nov. 9—Al Rogers, Duluth, Minn.....KO 4
Nov. 19—Harry Greb, Cincinnati.....ND 10

1918

Jan. 25—Jack Dillon, Duluth .....ND 10
Feb. 4—Tommy Gibbons, Pittsburgh..ND 10
Mar. 7—Tommy Gibbons, Scranton....ND 10
Mar. 10—Young Joe Borrell, Phila.....ND 6
Apr. 24—Clay Turner, Bridgeport.....L-F 15
May 3—Tommy Gibbons, Des Moines...L 12
June 25—Eddie McGoorty, Racine.....ND 10
July 4—Leo Bens, Butte, Mont. .....L 10
Sept. 27—Butch O'Hagen, Philadelphia..ND 6

1919

Jan. 31—Mike Gibbons, Duluth .....ND 10
Mar. 10—Tommy Robson, Syracuse....ND 10
Mar. 31—Young Fisher, Syracuse.....ND 10
Apr. 11—Tommy Gibbons, Denver.....L 10
May 10—Jeff Smith, Baltimore .....L 12
June 12—Mike Gibbons, Terre Haute..ND 10
June 17—Bud Clancy, St. Louis.....KO 2
July 22—K. O. Loughlin, Buffalo.....ND 10
Oct. 1—K. O. Brown, Detroit .....ND 10
Oct. 20—Tommy Robson, Jersey City..ND 8
Oct. 27—Russell Maneri, New Orleans..KO 2
Nov. 11—Eugene Brosseau, Portl'd., Me..ND 12
Nov. 28—Martin Burke, New Orleans..KO 10
Dec. 13—George K. O. Brown, New Orl..D 15

1920

Apr. 19—Geo. K. O. Brown, New Orleans..W 20
June 13—Frank Carbone, Youngstown..ND 12
July 11—Happy Littleton, New Orleans..L 15
Aug. 25—Johnny Howard, Montreal....ND 10
Sept. 17—Paul Roman, Dallas, Texas...ND 10
Nov. 8—Ted Block, Detroit, Mich.....ND 10
Dec. 6—Eddie McGoorty, La Salle, Ill..ND 10

1921

Jan. 7—Bryan Downey, Cleveland, O..ND 10
Jan. 17—Johnny Wilson, Pittsburgh....ND 10
(Middleweight Title Bout)
Feb. 21—Battling Ortega, New York....L 15
Apr. 4—Whitey Wenzel, Pittsburgh....ND 10

AL McCOY
(Al Rudolph)

Born, Oct. 23, 1894, Rosenhayn, N. J. Nationality, German-American. Weight, 158-160 lbs. Height, 5 ft. 8 in. Managed by T. Brennan, Jack Daugherty and Dan Morgan.

1908

Knockout: Unknown, 2.

1909

Knockouts: Dave Seide, 6; Kid Ryan, 2. No decision: Willy Scott, 4; Joe Gilbert, 10; Gus Murphy, 6; Benny Burke, 4; Chester Walcott, 6; Spike O'Neil, 6; Young Cote, 6; Young Hugo Kelly, 6; Kid Parsons, 6; Jim Rippin, 6; Mickey Flynn, 6; Billy Shea, 6.

1910

Knockout: Buffalo Kid Ryan, 3. Won: Johnny Glover, 12; Cliff Cote, 6; Tommy Riley, 6. Draw: Johnny Gallant, 6; Jimmy McGuiness, 12. No decision: Terry Brooks, 6; Arthur Cote, 6; Spike O'Neil, 6; Shadow McCormick, 6.

1911

Knockouts: Jack Ryan, 3; Jim McGuiness, 1; Jim McGuiness, 6; Eddy Hamburg, 2. Won:

George Niedoff, 6; Billy Shea, 12; Johnny Fraser, 6; Billy O'Brien, 6; Chester Walcott, 6; Jack Langdon, 12; Henry Hall, 6; Billy Shea, 6; George Niedoff, 12; Young Hugo Kelly, 12; Kid Parsons, 6; Tommy Riley, 6; Wild Bill Fleming, 6; Spike O'Neil, 6; George Niedoff, 15. Draw: Young Hugo Kelly, 6; Johnny Stewart, 6.

1912

Knockouts: Dick Grant, 3; Jack Beckman, 2; Jack Smith, 2; Sailor Maher, 3; Johnny Waltz, 2; Eddy Hanlon, 2; Battling Jack Nelson, 4; Billy Sherman, 2; Jack Howard, 10; Charley Seiger, 3; Johnny Shaw, 3; Joe White, 8. Won: Bill Fleming, 6. Draw: Gus Christie, 15. No decision: Terry McGraw, 10; Young Otto, 10; Rudolph Heinz, 10; Willy Fitzgerald, 10; Joe Kastner, 10; Young Hickey, 10; Dave Kurtz, 10, Mike Farrell, 10; Joe Stein, 10; Marty Brown, 10; Young Erne, 6.

1913

Jan. 1—Young McCartney, Phila.....ND 6
Jan. 8—Harry Price, Brooklyn.....ND 10
Jan. 23—Wildcat Ferns, Dayton, O.....D 15
Feb. 14—Al Thiel, Brooklyn.....ND 10
Mar. 14—Bud Anderson, Brooklyn.....ND 10
Apr. 28—Larry Ryan, Brooklyn.....ND 10
May 14—Young Ahearn, N. Y. C.....ND 10
May 16—Eddie Mack, Brooklyn.....KO 4
May 28—Wildcat Ferns, Dayton.....D 20
June 6—Terry Mitchell, Brooklyn.....D 10
June 27—Billy Sherman, Rockaway.....KO 2
July 11—Soldier Bartfield, Brooklyn.....ND 10
July 12—Billy Grupp, N. Y. C.....ND 10
July 22—Mike Farrell, Rockaway.....ND 10
July 26—Bill Fleming, Bangor, Me.....ND 6
Aug. 9—Bill Anderson, Brooklyn.....ND 10
Sept. 9—Johnny Stewart, Bangor, Me..ND 6
Sept. 25—Noah Brusso, Boston.....W 12
Oct. 22—KO Brennan, Brooklyn.....ND 10
Nov. 1—Freddie Kiebler, N. Y. C.....ND 10
Nov. 7—Mike Farrell, Brooklyn.....ND 10
Nov. 19—Billy Anderson, Brooklyn.....ND 10
Dec. 19—Zulu Kid, Brooklyn.....ND 10

1914

Jan. 31—Johnny Shaw, W. Brighton.....KO 3
Feb. 23—Mike Gibbons, Brooklyn.....ND 10
Apr. 7—George Chip, Brooklyn.....KO 1
(Won middleweight championship of world)
May 21—Billy Murray, Brooklyn.....ND 10
June 11—Billy Murray, Brooklyn.....ND 10
July 9—Soldier Bartfield, Brooklyn.....ND 10
Aug. 6—Soldier Bartfield, Brooklyn.....ND 10
Oct. 19—K. O. Brennan, Buffalo.....ND 10

Knockouts: George Pearsall, 1; Willie Lewis, 4. No decision: Irish Jack Smith, 10; Joe Chip, 10; Tommy Teague, 10.

1915

Jan. 25—Joe Borrell, Philadelphia.....ND 6
Apr. 6—George Chip, Brooklyn.....ND 10
May 4—Jimmy Clabby, Brooklyn.....ND 10
June 11—Soldier Bartfield, Brooklyn.....ND 10
Sept. 9—Young Ahearn, Brooklyn.....ND 10
Oct. 20—Soldier Bartfield, Brooklyn.....ND 10
Nov. 25—Jack McCarron, Philadelphia..ND 6

No decision: Zulu Kid, 10; K. O. Brennan, 10; Italian Joe Gans, 10; Billy Grupp, 10; Silent Martin (twice), 10; Kid Wagner, 10; Silent Martin, 15; New Al McCoy, 10; Tommy Madden, 10; Tex Kelly, 10.

1916

Jan. 1—Young Ahearn, Brooklyn.....ND 10
Jan. 20—George Chip, Brooklyn.....ND 10
Mar. 21—Leo Benz, N. Y. C.....ND 10
Apr. 8—Jack Hammond, N. Y. C.....KO 2
Apr. 17—Al Thiel McCoy, N. Y. C.....ND 10
May 9—Young Ahearn, N. Y. C.....ND 10
June 26—Hugh Ross, Bridgeport, Conn.....W 15
July 4—Dave Kurtz, N. Y. C.....ND 10
Sept. 25—Jack Hanlon, Brooklyn.....KO 3
Sept. 28—Jacky Clark, Scranton, Pa.....ND 10

1917

Feb. 26—Jack Dillon, N. Y. C.....ND 10
Apr. 30—Harry Greb, Pittsburgh.....ND 10
July 4—Jackie Clark, Lonaconing, Md. ND 10
Nov. 8—Montana Dan Sullivan, Adams..W 12
Nov. 14—Mike O'Dowd, N. Y. C.....KO by 6
(Lost middleweight championship of world)

1918

Jan. 9—Battling Ortega, Oakland.....L 4
Mar. 2—K. O. Kruvosky, Oakland.....L 4
May 13—Harry Greb, Cincinnati.....ND 10
July 4—Jack Dillon, Charleston, W. V. ND 10
Aug. 10—Stkyds. T. Murphy, N. Y. C.....Exh. 4
Oct. 11—Stkyds. T. Murphy, Bensonhurst, N. Y.....L 10

1919

July 17—Mike O'Dowd, St. Paul.....KO by 3

MIKE O'DOWD

Born, April 5, 1895, St. Paul, Minn. Nationality, Irish-American. Weight, 154 lbs. Height, 5 ft 9 in. Managed by Paddy Mullins.

1913

Knockouts: Henry Olson, 1; Henry Gardner, 4; Pleaubush, 2. Won: Al Johnson, 6; Chas. Fuhrman, 6; Mike Brown, 1; Al Johnson, 4.

1914

Knockouts: Harold Jensen, 3; Cyclone Smith, 4; Labe Safo, 4; Mike Graham, 9; Young Pinkey, 1. No decision: Chas. Fuhrman, 6; Billy Perkins, 10; Dannie Hayes, 8.

1915

Feb. 3—Willy Shaffer, Hudson, Wis.....ND 10
Mar. 2—Wally Monaghan, Hudson, Wis ND 10
Mar. 23—Stkyd. Tom Murphy, Hudson, Wis.....KO 10
Apr. 6—Billy Miske, Hudson, Wis.....ND 10
May 21—Billy Miske, Hudson, Wis.....ND 10
June 4—Billy Perkins, Eau Claire, Wis. KO 3
July 12—Willy Shaffer, St. Paul.....ND 10
Aug. 20—Freddy Gilmore, St. Paul.....KO 5
Sept. 23—Walter Monaghan, Duluth.....ND 10
Oct. 22—Silent Martin, Minneapolis.....ND 10
Nov. 12—Soldier Bartfield, Hudson, Wis. ND 10
Nov. 29—Billy Kramer, Milwaukee.....ND 10
Dec. 3—Franky Brennan, Minneapolis..ND 10
Dec. 21—Kid Graves, St. Paul.....ND 10

1916

Mar. 13—Willie Schaefer, Kansas City.....D 10
Mar. 18—Young Erne, Philadelphia.....ND 6
Mar. 25—Terry Mitchell, Brooklyn.....KO 8
Apr. 6—Jack Toland, Brooklyn.....ND 10
Apr. 25—Joe Egan, Boston.....KO 9
June 3—Jack Britton, Boston.....L 12
June 15—Willie Adams, N. Y. C.....KO 4
Aug. 18—Mickey Sheridan, St. Paul.....ND 10
Oct. 23—Frank Barrieau, Denver.....KO 6

1917

Jan. 1—Kid Alberts, Brooklyn.....ND 10
Jan. 25—Jack Britton, St. Paul.....ND 10
Mar. 21—Joe Egan, Boston.....L 12
Mar. 31—Frank Carbone, Brooklyn.....ND 10
Apr. 12—Soldier Bartfield, N. Y. C.....ND 10
Apr. 17—Frank Carbone, Boston.....W 12
May 4—Silent Martin, Providence.....W 15
May 8—Jack Britton, N. Y. C.....ND 10
May 17—Italian Joe Gans, Brooklyn.....ND 10
May 22—Silent Martin, N. Y. C.....ND 10
May 24—Ted Lewis, N. Y. C.....ND 10
June 16—Zulu Kid, N. Y. C.....ND 10
June 28—Soldier Bartfield, N. Y. C.....ND 10
Aug. 9—Tommy Madden, Brooklyn.....KO 3
Aug. 11—Franke Carbone, Brooklyn.....ND 10
Aug. 17—Ted Lewis, N. Y. C.....ND 10
Aug. 28—Ted Lewis, Boston.....W 12
Sept. 6—Italian Joe Gans, N. Y. C.....ND 10
Sept. 25—Joe Connolly, Boston.....KO 4
Oct. 4—Willy Laughlin, Brooklyn.....KO 2
Oct. 27—Jerry Cole, Brooklyn.....ND 10
Nov. 1—Frank Carbone, N. Y. C.....ND 10
Nov. 14—Al McCoy, N. Y. C.....KO 6
(Won Middleweight Title)
Nov. 24—Jack McCarron, Philadelphia..ND 6
Dec. 15—Billy Kramer, Philadelphia.....ND 6
Dec. 19—Joe Welsh, Philadelphia.....ND 6

1918

Feb. 25—Harry Greb, St. Paul.....ND 10
Dec. 12—Harold Ralph, London.....W 4
Dec. 12—Sergt. Ring, London.....W 4

1919

June 7—Al Norton, Rome, Italy.....KO 1
July 17—*Al McCoy, St. Paul.....KO 3
July 21—Young Fisher, Syracuse, N. Y..KO 5
Aug. 11—Jackie Clark, Syracuse.....ND 10
Aug. 22—Jack Britton, Newark.....ND 8
Sept. 1—Ted Lewis, Syracuse.....ND 10
Sept. 19—Soldier Bartfield, St. Paul.....ND 10
Sept. 29—Augie Ratner, Newark.....ND 8
Oct. 18—Steve Latzo, Philadelphia.....ND 6
Oct. 26—Jack Connors, Providence.....KO 2

Nov. 6—Billy Kramer, Paterson, N. J..KO 2
Nov. 10—Jimmy O'Hagen, Detroit.....KO 2
Nov. 21—Mike Gibbons, St. Paul.....ND 10
*Title bout.

1920

Jan. 14—Frank Carbone, Detroit.....ND 10
Jan. 20—Tommy Murphy, Boston.....KO 3
Jan. 26—Young Fisher, Syracuse.....KO 3
Mar. 1—Jack McCarron, Philadelphia..KO 2
Mar. 5—Tommy Murphy, Atlanta, Ga..KO 9
Mar. 12—Tommy Madden, Denver.....KO 4
Mar. 17—Augie Ratner, St. Paul.....ND 10
Mar. 31—Joe Eagan, Boston.....KO 5
Apr. 3—Frankie Maguire, Phila.....ND 6
Apr. 14—Walter Laurette, Bridgeport..KO 6
Apr. 26—Paul Sampson, Philadelphia..KO 4
May 6—Johnny Wilson, Boston .....L 12
(Lost Middleweight Title)
May 11—Jackie Clark, Camden, N. J. ..ND 10
May 17—Jack Britton, Canton, O.....W 12
May 19—Geo. K. O. Brown, Phila.....KO 6
June 24—Battling Ortega, Portland, Ore. D 10
July 5—Gordon McKay, Pocatello, Ida..W 12
Aug. 21—Tommy Robson, Lawrence.....W 12
Sept. 15—Sailor Petrosky, Philadelphia..ND 8
Sept. 23—Ted Lewis, Jersey City .....ND 12
Oct. 22—Frank Carbone, Camden, N. J. ND 10
Nov. 9—Jeff Smith N. Y. C.....W 15
Dec. 6—Len Rowlands, Philadelphia..ND 8

1921

Mar. 17—Johnny Wilson, N. Y. C.....L 15
(Middleweight Title Bout)
Aug. 20—Silent Martin, N. Y. C.....KO 9
Aug. 26—Young Fisher, Syracuse, N. Y...L 12
Nov. 14—John Paske, Buffalo .....W 12
Dec. 6—Louis Bogash, N. Y. C.....D 12
Dec. 16—Mike Gibbons, St. Paul.....ND 10

1922

Mar. 18—Soldier Bartfield, Brooklyn.....W 12
May 6—Mike Gibbons, N. Y. C.....W 12
May 15—Bryan Downey, Columbus.....L 12
Nov. 27—Lou Janita, Columbus, O.....L 12
Dec. 2—Dave Rosenberg, N. Y. C.....WF 8
(Won N. Y. Commission Middleweight Title)

1923

Mar. 16—Jock Malone, St. Paul.....KO by 1

1924

Dec. 3—Joe Cooper, Muncie, Ind. .....L 10
Dec. 11—Jimmy Dalton, Hartford City..W 10

JOHNNY WILSON
(John Panica)

Born, March 23, 1893, New York City. Nationality, Italian-American. Weight, 158 lbs. Managed by Frankie Marlowe.

1911

Knockout: George Cunningham, 2.

1912

Knockouts: Red O'Keefe (twice), 2; Frankie Farley, 3; Frankie Young, 4; Young Sally, 2; Jimmie Riley, 3; Frankie McGarry, 7; Charlie (Kid) Albert, 1; Tommy O'Keefe, 4; Willie Colins, 7; Eddie Smith, 2; Billy McGrave, 1; Red Gleary, 4; Young Sally, 1. Lost: Johnnie (Kid) Alberts, 7. No decisions Al King, 4; Steve Callahan, 6; Dodo Maher, 6; Kid Bolt, 6; Joe Fox, 6; Heinie Ferino, 6; Freddy Gunther, 6; Charlie Smith, 10.

1913

Knockouts: Freddie Walsh, 3; Mike Farrell, 1; Joe Marto, 6; Sailor Donahue, 2. No decisions: Young Victor, 6; Fighting Kennedy, 10; Young McCartney, 10; Battling Nelson, 10; Fighting Kennedy, 10.

1914

Knockonts: Walter McGirr, 4; Joe Fox, 3. Lost: Jimmy Fryer, 4. No decisions: Fighting Kennedy, 10; Jimmy Fryer, 10; Frank Carbone, 10.

1915

Knockouts: Red (Kid) Tucker, 1; Kid Broad, 5. Lost: Battling McFarland,12. No decisions: K. O. Sweeney, 10; Chick Nelson, 10; Billy Bush, 10; Mike Mazie, 10; K. O. Sweeney, 10.

1916

Knockouts: Young Jasper, 2; Jack Donnelly, 8; Battling McFarland, 9; Roddy McDonald, 12. Won: K. O. Sweeney, 12; Johnny Mello, 8; Roddy McDonald, 12; Jack Savage, 12. Lost: Wild Bill Fleming, 12; Joe White, 10; Tommy Robson, 12; Silent Martin, 12. No decisions: Frankie Nattier, 12; Al Rogers, 12.

1917

Knockouts: Al Nelson, 1; Art Magirl, 3. Won: Jack Savage, 12; Carl Herz, 10; Victor Dahl, 12; Jack Savage (twice), 12. Lost: George Robinson, 12; Roddy McDonald, 15. Lost (foul): Joe White, 4. No decision: Al Nelson, 12.

1918

Knockouts: Victor Dahl, 1; Pinkie Crosby, 3. Won: Leo Houck, 12; Augie Ratner, 12. Lost: Leo Houck, 12. Lost (foul): Frank Carbone, 3.

1919

Knockouts: Scotty Coyne, 3; Mathew Danielson, 1; Battling Carroll, 2; Cyclone Scottie, 4; Young Jake Ahearn, 6; Young Jake Ahearn, 1. Won: Pat McCarthy, 10; Young Fisher, 12. Draw: Pat McCarthy, 10; Young Jake Ahearn, 12. No decision: George Robinson, 12.

1920

Mar. 9—Billy Murray, Lynn.....KO 2
Apr. 7—Pal Reed, Boston.....W 12
May 6—Mike O'Dowd, Boston .....W 12
(Won Middleweight Title)
July 1—Soldier Bartfield, Newark.....ND 12
July 20—Young Fisher, Syracuse.....ND 10
Aug. 2—Steve Choynski, Buffalo.....KO 5
Dec. 9—Geo. Robinson, Montreal.....ND 10

1921

Jan. 17—*George Chip, Pittsburgh.....ND 10
Feb. 10—Navy Rostan, Kenosha, Wis....KO 2
Mar. 17—*Mike O'Dowd, New York.....W 15
May 25—Joe Chip, Detroit.....ND 10
July 15—George Robinson, Boston.....W 10
July 27—*Bryan Downey, Cleveland...WF 7
*Cleveland boxing commision refused to abide by referee, claimed Wilson lost by K. O.
Sept. 5—*Bryan Downey, Jersey City..ND 12
*Title bout.

1922

Apr. 21—*K. O. Joffre, Hazelton, Pa.....NC 4
July 4—Al Demarest, Rutland, Va.....KO
*Stopped by referee.

1923

May 22—Jimmy Montgomery.....ND 10
June 22—Eddie Carter.....ND 12
Aug. 31—Harry Greb, New York.....L 15
(Lost world middleweight title.)
Oct. 19—George Robinson, Boston.....W 10
Nov. 16—Pal Reed, Boston.....W 10
Dec. 18—Pat McCarthy, Boston.....KO 3

1924

Jan. 18—Harry Greb, New York.....L 15
(Middleweight title bout.)
Jan. 29—Pal Reed, Boston.....W 10
Feb. 12—Tommy Loughran, Boston.....L 10
July 29—Jock Malone, Boston.....KO 6
Sept. 18—Jock Malone, St. Paul.....ND 10
Dec. 9—Tiger Flowers, N. Y. C.....KO by 3

1925

Apr. 17—Harry Greb, Boston, Mass.....L 10

HARRY GREB

Born, June 7, 1894, Pittsburgh, Pa. Nationality, Irish-German-American Weight, 158 lbs. Height, 5 ft. 8 in. Managed by Harry Mason.

1913

Knockouts: Lloyd Crutcher, Punxsutawney, Pa., 1; Red Cumpston, 2; Battling Murphy, 2; Terry Nelson, 3. Knockout by: Joe Chip, 2. Won: Buck Miller, 3; Al Store, 4; Red Cumpston, 4; George Koch, 4. No decisions: Red Cumpston, 6; K. O. Kirkwood, 6; Hooks Evans, 6; Mike Milko, 6; Mike Milko, 6; Young Sherbine, 6.

1914

Jan. 1—Whitey Wenzel, Pittsburgh..*ND 6
Jan. 7—Whitey Wenzel, Pittsburgh..*ND 6
Mar. 2—Mickey Rodgers, Steubenville, Ohio .....WF 5
Apr. 14—Fay Kaiser, Pittsburgh, Pa...*ND 6
May 13—Fay Kaiser, Pittsburgh, Pa...*ND 6
May 25—George Lewis, Pittsburgh.....*ND 6
May 29—Whitey Wenzel, Pittsburgh...*ND 6
June 15—Walter Monoghan, Pittsburgh *ND 6
June 27—Irish Gargas, Pittsburgh, Pa..ND 6
July 20—John Foley, Pittsburgh, Pa...*ND 6
July 27—George Lewis, Steubenville..*ND 10
Aug. 10—Irish Gargas, Pittsburgh, Pa..*ND 6

Aug. 24—Whitey Wenzel, Pittsburgh..*ND 6
Aug. 31—John Foley, Pittsburgh, Pa...*ND 6
Sept. 26—Jack Fink, Philadelphia, Pa..*ND 6
Nov. 14—Terry Martin, Philadelphia..*ND 6
Dec. 7—Joe Borrell, Philadelphia....*ND 6

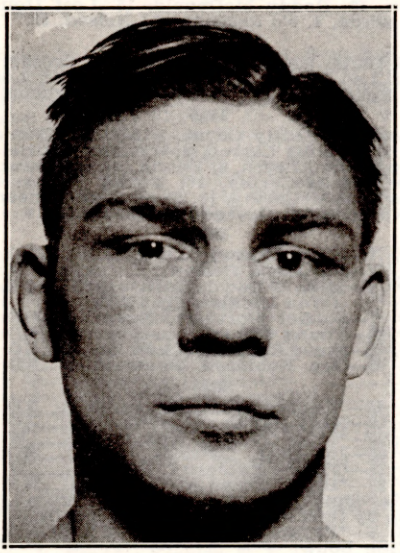

HARRY GREB, Pittsburgh, Pa.

1915

Jan. 1—Bill Donovan, Philadelphia..*ND 6
Jan. 8—Howard Truesdale, Phila.....ND 6
Jan. 12—Bill Miske, Philadelphia, Pa..*ND 6
Jan. 25—Jack Blackburn, Pittsburgh..*ND 6
Feb. 10—K. O. Baker, Pittsburgh, Pa..*ND 6
Mar. 4—Whitey Wenzel, Pittsburgh..*ND 6
Mar. 6—Tommy Mack, Washington, Pa. .....*ND 6
Mar. 13—Jack Lavin, McKeesport, Pa. *ND 6
Mar. 25—Harry Baker, Pittsburgh.....*ND 6
Apr. 15—Whitey Wenzel, Pittsburgh...*ND 6
Apr. 22—Joe Borrell, Pittsburgh, Pa...*ND 6
May 24—Whitey Wenzel, Pittsburgh....ND 6
May 31—Fay Kaiser, Connellsville.....*ND 6
June 25—Fay Kaiser, Cumberland, Md..*ND 10
July 12—Tommy Gavigan, Pittsburgh.*ND 6
July 21—George Hauser, Elwyn, Pa....KO 6
July 22—Fay Kaiser, Cumberland, Md..*ND 10
Aug. 23—Al Rogers, Pittsburgh, Pa.....ND 6
Sept. 13—Al Rogers, Pittsburgh, Pa.....ND 6
Oct. 18—George Chip, Pittsburgh, Pa...ND 6
Nov. 16—Tommy Gibbons, St. Paul, Minn. .....ND 10
Dec. 16—Kid Graves, Pittsburgh....KO by 2 (Greb broke arm)

Star Denotes Newspaper Decision.

1916

Feb. 26—Walter Monoghan, Pittsburgh.ND 6
Apr. 1—Kid Manuel, Pittsburgh, Pa....ND 6
Apr. 27—Grant (Kid) Clark, Johnstown, Pa. .....KO 7
May 6—Whitey Wenzel, Charleroi, Pa..ND 6
June 3—Kid Manuel, Pittsburgh, Pa...KO 1
June 17—Whitey Wenzel, New Kensgtn., Pa. .....ND 10
June 26—George Chip, New Castle, Pa..ND 10
Aug. 7—Al Grayber, Pittsburgh, Pa...ND 6
Aug. 28—Jerry Cole, Pittsburgh, Pa.....ND 6
Sept. 4—Fay Kaiser, Cumberland, Md...W 10
Oct. 16—Jackie Clarke, Lonaconing, Md..W 10
Oct. 21—Knockout Baker, Pittsburgh...ND 6
Nov. 4—K. O. Sweeney, Pittsburgh....ND 6
Nov. 8—Knockout Brennan, Erie, Pa...ND 10
Nov. 14—Jackie Clarke, Lonaconing, Md. .....KO 3
Nov. 17—K. O. Brennan, Buffalo, N. Y..ND 10
Nov. 24—Tommy Burke, Buffalo, N. Y..KO 10
Nov. 27—K. O. Brown, Pittsburgh, Pa...ND 6
Dec. 26—Bob Moha, Buffalo, N. Y.....ND 10

1917

Jan. 1—Joe Borrell, Pittsburgh.....ND 6
Jan. 13—Eddie Coleman, Charleroi, Pa..KO 2
Jan. 20—Jules Ritchie, Philadelphia....KO 4
Jan. 29—Fay Kaiser, Lonaconing, Md....W 20
Feb. 10—Mike Gibbons, Philadelphia...ND 6
Feb. 12—K. O. Brennan, Buffalo.....ND 10
Mar. 5—Frank Brennan, Pittsburgh...ND 6
Mar. 20—Tommy Gavigan, McKeesport.KO 5
Mar. 23—Young Herman Miller, Johnstown, Pa. .....KO 5
Apr. 2—Young Ahearn, Pittsburgh....KO 1
Apr. 15—Zulu Kid, Pittsburgh.....ND 6
Apr. 16—Al Rogers, Charleroi, Pa.....ND 10
Apr. 30—Al McCoy, Pittsburgh.....ND 10
May 5—Jackie Clark, Cumberland, Md..D 20
May 9—K. O. Baker, Uniontown, Pa...KO 5
May 19—Jeff Smith, Buffalo.....ND 10
May 22—George Chip, Pittsburgh.....ND 10
June 14—Frank Mantell, Uniontown, Pa.KO 1
July 2—Buck Crouse, Pittsburgh.....KO 6
July 30—Jack Dillon, Pittsburgh.....ND 10
Sept. 6—Battling Levinsky, Pittsburgh.ND 10
Sept. 11—Jeff Smith, Milwaukee, Wis....ND 10
Sept. 14—Jack London, New York.....KO 9
Sept. 17—Knockout Brown, Dayton, O..KO 9
Sept. 22—*Battling Kopin, Charleroi, Pa. W 3
Sept. 25—Johnny Howard, New York...KO 9
Oct. 5—Billy Kramer, Philadelphia...ND 6
Oct. 11—Gus Christie, Buffalo, N. Y....ND 10
Oct. 19—Len Rowlands, Milwaukee....ND 10
Oct. 23—Gus Christie, Chattanooga.....W 8
Nov. 2—Soldier Bartfield, Buffalo.....ND 10
Nov. 19—George Chip, Cincinnati.....ND 10

*Kopin claimed broken wrist.

1918

Jan. 4—Terry Kellar, Pittsburgh.....ND 10
Jan. 14—Battling Kopin, Charleroi, Pa.KO 1
Jan. 21—Augie Ratner, New Orleans....W 20
Jan. 29—Zulu Kid, Bridgeport, Conn....W 13
Feb. 4—Jack Hubbard, Lonaconing....KO 3
Feb. 7—Frank Klaus, Pittsburgh.....ND 6
Feb. 18—Bob Moha, Cincinnati.....W 10
Feb. 25—Mike O'Dowd, St. Paul.....ND 10
Mar. 4—Jack Dillon, Toledo, O.....ND 12
Mar. 11—Mike McTigue, Cleveland, O...ND 10
Mar. 18—Willie Langford, Buffalo.....ND 6
May 13—Al McCoy, Cincinnati, O.....ND 10
May 20—Soldier Bartfield, Pittsburgh..ND 10
May 29—Soldier Bartfield, Toledo, O....ND 15
May 24—Gunboat Smith, New York....ND 6
June 20—Zulu Kid, New York.....Exh. 6
June 24—Frank Carbone, Bridgeport.....W 15
July 4—Bob Moha, Rock Island, Ill...ND 10
July 6—Harry Anderson, Cleveland..Exh. 4
July 16—Soldier Bartfield, Philadelphia ND 6
July 27—Eddy McGoorty, Ft. Sheridan.ND 10
Aug. 6—Battling Levinsky, Phila.....ND 6
Aug. 9—Clay Turner, Jersey City.....ND 8
Sept. 21—Billy Miske, Pittsburgh.....ND 10
Dec. 11—Baker, London .....W 4
Dec. 12—Pvt. Wring, London .....L 4

1919

Jan. 15—Leo Houck, Boston.....W 12
Jan. 20—Young Fisher, Syracuse.....ND 10
Jan. 23—Paul Sampson, Pittsburgh....ND 10
Jan. 27—Soldier Bartfield, Columbus...ND 12
Jan. 31—Tommy Robson, Cleveland....ND 10
Feb. 3—Len Rowlands, Pittsburgh.....KO 3
Feb. 10—Bill Brennan, Syracuse.....ND 10
Feb. 17—Battling Levinsky, Buffalo....ND 10
Feb. 28—Chuck Wiggins, Toledo.....ND 10
Mar. 3—Chuck Wiggins, Detroit.....ND 8
Mar. 6—Leo Houck, Lancaster, Pa.....ND 6
Mar. 13—George K. O. Brown, Canton, O. .....ND 12
Mar. 19—Billy Brennan, Pittsburgh....ND 10
Mar. 31—Billy Miske, Pittsburgh.....ND 10
Apr. 26—Leo Houck, Erie, Pa.....ND 10
Apr. 28—Battling Levinsky, Canton, O..ND 10
May 6—Clay Turner, Boston.....W 12
May 8—Willy Meehan, Pittsburgh.....ND 10
May 14—Bartley Madden, Buffalo.....ND 10
June 16—Joe Borrell, Philadelphia.....KO 5
June 23—Mike Gibbons, Pittsburgh.....ND 10
July 4—Bill Brennan, Tulsa, Okla.....W 15
July 14—Battling Levinsky, Phila.....ND 6
July 16—K. O. Brown, Wheeling, W. Va.W 10
July 21—Yankee Gilbert, Wheeling, W. Va. .....KO 3
July 24—Joe Chip, Youngstown, O.....W 12
Aug. 11—Terry Kellar, Dayton, O. .....W 15
Aug. 23—Bill Brennan, Pittsburgh.....ND 10
Sept. 1—Jeff Smith, Youngstown.....ND 12
Sept. 3—Battling Levinsky, Wheeling..ND 10

Sept. 18—Silent Martin, St. Louis-------ND 8
Oct. 13—Sailor Petroskey, Phila.-------ND 6
Nov. 17—George Brown, Canton, O.----ND 12
Nov. 24—Larry Williams, Pittsburgh---ND 10
Nov. 27—Zulu Kid, Beaver Falls--------ND 10
Nov. 29—Soldier Jones, Buffalo--------KO 5
Dec. 10—Clay Turner, Buffalo----------ND 10
Dec. 11—Clay Turner, Buff:alo---------ND 10
Dec. 13—Mike McTigue, Binghamton---ND 10
—Happy Howard ----------ND 10
Dec. 15—Billy Kramer, Pittsburgh-----ND 10
Dec. 22—Clay Turner, Philadelphia-----ND 6

1920

Feb. 6—Mike Lemair, Kalamazoo, Mich. ----------ND 10
Feb. 21—Bob Roper, Pittsburgh--------ND 10
Mar. 9—Clay Turner, Akron, O.--------ND 12
Mar. 15—Larry Williams, Pittsburgh---ND 10
Mar. 17—Tommy Robson, Dayton--------W 12
Mar. 25—K. O. Brown, Denver----------W 12
Apr. 5—Bob Roper, Denver----------W 12
May 15—Tommy Gibbons, Pittsburgh--ND 10
June 2—Clay Turner, Philadelphia----ND 8
July 5—Bob Moha, Canton, O.--------ND 12
July 8—Larry Williams, Buffalo-------ND 10
July 31—Tom Gibbons, Pittsburgh-----ND 10
Aug. 14—Bob Moha, Cedar Point------ND 10
Aug. 20—Chuck Wiggins, Kalamazoo--ND 10
Aug. 28—Ted Jamison, Grand Rapids---ND 10
Sept. 6—Chuck Wiggins, Benton Harbor ----------ND 6
Sept. 22—Ted Jamison, Milwaukee -----KO 6
Oct. 21—Gunboat Smith, South Bend--KO 1
Oct. 28—Mickey Shannon, Pittsburgh--ND 10
Nov. 10—Bartley Madden, Kalamazoo--ND 10
Nov. 22—Bob Moha, Milwaukee--------ND 10
Dec. 11—Jack Duffy, Pittsburg----------KO 6
Dec. 21—Bob Roper, Boston----------W 10

1921

Jan. 20—Johnny Celmars, Dallas--------W 10
Jan. 29—Pal Reed, Boston----------W 10
Feb. 25—Jeff Smith, Boston----------W 10
Mar. 16—Jack Renault, Pittsburgh-----ND 10
Apr. 11—Soldier Jones, Toronto, Can.--KO 4
May 5—Bartley Madden, Pittsburgh--ND 10
May 13—Jimmy Darcy, Boston----------W 10
May 20—Jeff Smith, New Orleans--------D 15
May 29—Chuck Wiggins, South Bend --ND 10
Aug. 29—Kid Norfolk, Pittsburgh-------ND 10
Sept. 20—Joe Cox, New York----------W 10
Nov. 4—Charles Weinert, New York----W 15
Nov. 11—Billy Shade, Pittsburgh-------ND 10
Nov. 25—Homer Smith, Newark, N. J.-KO 5
Dec. 6—Fay Keiser, Philadelphia------ND 8

1922

Jan. 2—Chuck Wiggins, Cincinnati----ND 12
Feb. 1—Hugh Walker Grand Rapids--ND 10
Feb. 20—Jeff Smith, Cincinnati----------W 10
Mar. 13—Tommy Gibbons, New York----W 15
May 12—Al Roberts, Boston----------KO 6
May 24—*Gene Tunney, New York------W 15
June 26—Hughey Walker, Pittsburgh --ND 10
July 10—Tommy Loughran, Phila.------ND 8
Sept. 26—Al Benedict, Toronto, Can.----KO 2
Sept. 29—Bob Roper, Grand Rapids----ND 10
Oct. 25—Larry Williams, Mariesville, R. I. ----------KO 4
Nov. 10—Capt. Bob Roper, Buffalo-------W 12
*For American light heavyweight title.

1923

Jan. 1—Bob Roper, Pittsburgh--------ND 10
Jan. 15—Tommy Loughran, Pitts.-------ND 10
Jan. 22—Billy Shade, Jersey City------ND 12
Jan. 30—Tommy Loughran, New York--W 15
(American Light Heavyweight Title Bout)
Feb. 5—Pal Reed, Newark, N. J.------ND 12
Feb. 16—Young Fisher, Syracuse, N. Y.--W 12
Feb. 23—Gene Tunney, New York-------L 15
(American light heavyweight title)
Aug. 31—Johnny Wilson, New York----W 15
(Won world middleweight title.)
Oct. 4—Jimmy Darcy, Pittsburgh----ND 10
Oct. 11—Tommy Loughran, Boston-----L 10
Oct. 22—Lou Bogash, Jersey City ------ND 12
Nov. 5—Soldier Jones, Pittsburgh-----ND 10
Nov. 15—Chuck Wiggins, Grand Rapids ND 10
Dec. 3—Bryan Downey, Pittsburgh-----W 10
(Middleweight Title Bout)
Dec. 10—Gene Tunney, New York--------L 15
(American Light Heavyweight Title)

1924

Jan. 18—*Johnny Wilson, New York ----W 15
Feb. 2—Jack Reeves, Oakland, Cal. ----W 4
Mar. 24—*Fay Kaiser, Baltimore--------KO 12
Apr. 19—Kid Norfolk, Boston----------L 10
May 5—Jackie Clark, Kenilworth, Md. KO 2
May 12—Pal Reed, Pittsburgh----------W 10
June 12—Martin Burke, Cleveland------ND 10
June 16—Frank Moody, Waterbury-----KO 6
June 26—*Ted Moore, New York--------W 15
Aug. 21—Tiger Flowers, Fremont, O.---ND 10
Sept. 4—Jimmy Slattery, Buffalo-------W 6
Sept. 15—Billy Hirsch, Steubenville,O. -KO 2
Sept. 17—Gene Tunney, Cleveland-----ND 10
Oct. 13—Tommy Loughran, Philadelphia D 10
Nov. 17—Jimmy Delaney, Pittsburgh----W 10
Nov. 25—Frankie Ritz, Wheeling-------KO 2
*Title bout.

1925

Jan. 1—Augie Ratner, Pittsburgh ------W 10
Jan. 9—Bob Sage, Detroit----------W 10
Jan. 19—Johnny Papke, Zanesville, O.-KO 7
Jan. 22—Kid Lewis, Pittsburgh--------KO 1
Jan. 30—Jimmy Delaney, St. Paul------ND 10
Feb. 17—Billy Britton, Allentown, Pa.--W 10
Feb. 23—Young Fisher, Scranton, Pa.-NC 6
Mar. 27—Gene Tunney, St. Paul--------ND 10
Apr. 17—Johnny Wilson, Boston---------W 10
Apr. 24—Jack Reddick, Toronto ---------W 10
May 1—Quintin Rojas, Detroit----------W 10
May 6—Billy Britton, Columbus, O.-----W 12
May 29—Tommy Burns, Indianapolis--ND 10
June 1—Soldier Buck, Louisville--------W 10
June 5—Jimmy Nuss, Marquette, Mich. ----------KO 4
July 2—*Mickey Walker, New York----W 15
July 16—Max Rosenbloom, Cleveland--ND 10
July 23—Billy Britton, Columbus------ND 10
July 27—Ralph Bruucks, Wichita------ND 10
July 31—Otis Bryant, Tulsa, Okla.----KO 3
Aug. 4—Ed K. O. Smith, Kansas City--KO 4
Aug. 12—Pat Walsh, Atlantic City-----KO 2
Aug. 17—Tommy Burns, Detroit--------W 10
Oct. 12—Tony Marullo, Pittsburgh------W 10
Nov. 13—*Tony Marullo, New Orleans---W 15
Dec. 14—Soldier Buck, Nashville, Tenn.-W 8
*Title bout.

1926

Jan. 11—Roland Todd, Toronto, Can.----W 12
Jan. 19—Joe Lohman, Omaha, Neb. ----W 10
Jan. 26—Ted Moore, Los Angeles-------W 10
Jan. 29—Buck Holy, Hollywood, Calif.-KO 5
Feb. 3—Jimmy Delaney, Oakland, Cal.-W 10
Feb. 12—Owen Phelps, Prescott, Ariz.---W 10
Feb. 26—Tiger Flowers, N. Y. C.----------L 15
(Lost middleweight championship of world)
June 1—Art Wiegand, Buffalo, N. Y.----W 10
June 15—Allen Joe Gans, Wilkes Barre-W 10
Aug. 19—Tiger Flowers, N. Y. C.----------L 15
(Title bout)

Greb died Oct. 22, 1926, following operation on eye.

TIGER FLOWERS

(Theo Flowers—The Georgia Deacon)

Born, Aug. 5, 1895, Camille, Ga. Weight, 160 lbs. Height, 5 ft. 10 in. American Negro. Managed by Walk Miller.

1918

Knockouts: Billy Hooper, 11: Kid Fox, 2; Batt Hazel, 8. Won: Batt Henry Williams, 20; Rufus Cameron, 10; Batt Mims, 15.

1919

Knockout: Rough House Baker, 3. Won: Batt Mims, 10; Bill Hooper, 20.

1920

Knockouts: Tiger Moore, 2; Kid Palmer, 3. Won: Sailor Darden, 15; Batt Mims, 10.

1921

Knockouts: Kid Brown, 8; Batt Troupe, 3; Kid Brown, 2; Whitey Black, 1; Kid Williams, 3; Gorilla Jones, 4; Jim Barry, 5; Mexican Kid Brown, 1. Won: Billy Hooper, 10; Batt Mims, 10; Batt Mims, 10; Batt Gahee, 10; Batt Gahee, 8; Whitey Black, 8; Jim Barry, 15. Knockout by: Panama Joe Gans, 5.

1922

Knockouts: Jack Ray, 2; Kid Brown, 2; Kid Paddy, 1; Kid Davis, 1; Eddie Palmer, 10. Won: Billy Britton, 15; Bat Gahee, 8; Frankie Murphy, 15; Andy Kid Palmer, 15; Frank Carbone, 10; (foul) Eddie Palmer, 8. Knocked out by: Kid Norfolk, 3; Sam Langford, 2; Lee Anderson, 7; Jamaica Kid, 2. Draw: Batt Norfolk, 8.

1923

Feb. 21—Bob Lawson, Nashville---------W 8
Feb. 28—Batt Mims, Nashville----------W 8

TIGER FLOWERS, Camille, Ga.

Mar. 10—Evansville Jack Ray, Nashville ----------KO 3
Apr. 20—Jamaica Kid, Toledo----------ND 12
May 8—Kid Norfolk, Springfield, O. ----------KO by 1
May 15—Tom King, Juarez, Mexico------W 15
May 25—Panama Joe Gans, Toledo-----ND 12
July 3—Tut Jackson, Atlanta----------W 12
July 30—Whitey Black, Detroit---------ND 10
Sept. 3—Jamaica Kid, Atlanta----------W 12
Sept. 16—Jim Flynn, Mexico City--------W 5
Nov. 7—George Robinson, Atlanta------D 12
Dec. 6—Rufus Cameron, Albany-------KO 4

1924

Jan. 23—Herbert Moore, Nashville-----KO 1
Jan. 30—Sam Goodrich, San Antonio----W 12
Feb. 18—Bob Lawson, Toledo, O.--------KO 10
Feb. 25—Battling Gahee, Barberton, O.--W 12
Mar. 3—Jamaica Kid, Fremont, O.------ND 10
Mar. 19—Bob Lawson, Nashville--------KO 5
Mar. 29—Lee Anderson, N. Y. C.---------W 12
Apr. 9—Dave Thorton, Nashville------KO 2
Apr. 19—Jimmy Darcy, N. Y. C.----------W 10
Apr. 29—Geo. Robinson, Atlanta, Ga.----W 10
May 3—Ted Jamieson, N. Y. C.----------W 12
May 14—Willie Walker, N. Y. C.---------KO 7
June 14—Joe Lohman, N. Y. C.----------W 12
June 20—Batt. Gahee, Fremont---------ND 10
June 27—Jamaica Kid, Grand Rapids-----W 10
July 3—Lee Anderson, Atlanta---------WF 6
July 22—Jamaica Kid, Covington-------WF 3
Aug. 2—Jack Townsend, N. Y. C.-------KO 11
Aug. 12—Oscar Mortimer, San Antonio-KO 3
Aug. 21—Harry Greb, Fremont, O.-------ND 10
Sept. 1—Tut Jackson, Martins Ferry---ND 10
Sept. 15—Jamaica Kid, Columbus, O.-----W 12
Sept. 22—Lee Anderson, Columbus, O.----W 12
Sept. 28—Battling Gahee, Zanesville, O. KO 4
Sept. 29—Tut Jackson, Canton, O.-------KO 1
Oct. 11—Jamaica Kid, N. Y. C.----------KO 7
Oct. 21—Cleve Hawkins, Atlanta-------KO 3
Oct. 23—Joe Lohman, Hamilton, O.----WF 4
Nov. 1—George Robinson, N. Y. C.-------W 12
Nov. 10—*Jerry Hayes, Philadelphia----KO 2
Nov. 10—*Hughie Clemons, Phila.------KO 2
Nov. 27—Clem Johnson, Canton, O.-----ND 12
Dec. 1—Batt. Gahee, Columbus, O.----KO 2
Dec. 9—Johnny Wilson, N. Y. C.--------KO 3
Dec. 15—Jack Townsend, Phila.---------KO 5
Dec. 26—Frankie Schoell, Buffalo--------D 6

*Both in same night.

1925

Jan. 1—Joe Lohman, Brooklyn,--------KO 3
Jan. 5—Billy Britton, Boston----------KO 4
Jan. 7—Dan Dowd, Providence---------KO 6
Jan. 16—Jack Delaney, N. Y. C.------KO by 2
Jan. 28—Tommy Robson, Boston-------KO 8
Feb. 2—Ted Moore, Newark----------ND 12
Feb. 5—Jamaica Kid, Dayton----------KO 10
Feb. 14—Jackie Clarke, N. Y. C.---------KO 5
Feb. 16—Lou Bogash, Boston----------LF 3
Mar. 4—Jack Delaney, N. Y. C.-----KO by 4
Mar. 16—Sailor Darden, Toledo----------W 12
Mar. 20—Lou Bogash, Boston----------W 10
Apr. 29—Sailor Darden, Savannah------KO 5
May 18—Pal Reed, Boston----------W 10
May 26—Lou Bogash, Bridgeport--------W 12
June 5—Jock Malone, E. Chicago------ND 10
June 8—Lee Anderson, Philadelphia----W 10
July 24—Lou Bogash, Aurora----------ND 10
July 20—Pat McCarthy, Boston----------W 10
Aug. 29—Jock Malone, Boston----------W 10
Sept. 7—*Ted Moore, Cleveland--------NC 6
Oct. 23—Jock Malone, St. Paul---------ND 10
Oct. 28—Chuck Wiggins, E. Chicago----ND 10
Dec. 10—Frank Moody, Boston----------W 10
Dec. 23—Mike McTigue, N. Y. C.---------L 10

*Referee stopped fight.

1926

Feb. 28—Harry Greb, N. Y. C.----------W 15
(Won Middleweight Title)
Apr. 16—Panama Joe Gans, Wilkes-Barre ----------W 10
June 18—Young Bob Fitzsimmons, Jersey City ----------ND 10
June 28—Ray Neuman, Boston----------W 10
July 11—Lee Anderson, Jaurez, Mex.---KO 2
July 24—Eddie Huffman, Los Angeles----W 10
Aug. 10—Batt. McCreary, Atlanta------WF 2
Aug. 19—*Harry Greb, N. Y. C.----------W 15
Sept. 16—Happy Hunter, Memphis------KO 3
Oct. 15—M. Rosenbloom, Boston--------LF 9
Nov. 22—Eddie Huffman, Chicago--------W 10
Dec. 3—Mickey Walker, Chicago--------L 10
(Lost Middleweight Title)

*Title bout.

1927

Jan. 7—Tut Jackson, Grand Rapids---KO 2
Jan. 22—Leo Lomski, Los Angeles--------L 10
Feb. 18—Lou Bogash, Boston----------W 10
Mar. 29—Soldier Geo. Jones, Atlanta---KO 1
Apr. 29—Chuck Wiggins, Buffalo--------W 10
May 13—Chuck Wiggins, Grand Rapids--W 10
May 27—Eddie Huffman, Boston---------W 10
June 16—Bob Sage, Detroit, Mich.--------W 10
July 3—Maxie Rosenbloom, Chicago----D 10
July 28—Bing Conley, Norwalk, Conn.---W 10
Aug. 3—Chuck Wiggins, Cleveland, O.---D 10
Aug. 11—Harry Dillon, Portland, Ore.----W 10
Aug. 16—Jock Malone, Seattle, Wash.----W 6
Sept. 1—Joe Anderson, N. Y. C.----------W 10
Sept. 30—Pete Latzo, Wilkes-Barre, Pa.--W 10
Oct. 17—Joe Lohman, Canton, O.---------W 10
Nov. 9—Maxie Rosenbloom, Detroit ----D 10
Nov. 12—Leo Gates, N. Y. C.----------KO 4

Tiger Flowers died in New York, Nov. 16, 1927, from effects of an operation.

MICKEY WALKER

Born, July 13, 1901, Elizabeth, N. J. Nationality, Irish-American. Weight, 147-170. Height, 5 ft. 7 in. Managed by Johnny Anthes, Jack Bulger and Jack Kearns.

1919

Won first 7 bouts by knockouts.
Knocked out by: Phil Delmont, 1.

1920

Knockout: Harry Condon, 3. No decision: Benney Cohen, 8; Tommy Speno, 8; Willie Gradwell, 8.

1921

Knockouts: Banty Lewis, 7; Kid Beck, 2; Harlem Eddie Kelly, 5; Jack Steinick, 3; Marcel Thomas, 4; Dave Shade, 8. No Decisions: Mickey Donley, 12; Jimmy Sullivan, 12; Marcel Thomas, 12; Jack Green, 12; John Summers, 10; Charlie Pitts, 12; Marty Summers, 12; Terry Brooks, 12; Jack Britton, 12; Shamus O'Brien, 12; Wildcat Nelson, 12; Dave Shade, 12.

1922

Jan. 9—Johnny Griffiths, Jersey City-ND 12
Jan. 11—Soldier Bartfield, Philadelphia ND 8
Jan. 28—George Ward, Newark, N. J.--ND 12
Jan. 31—Soldier Bartfield, Philadelphia ND 8
Feb. 10—Johnny Griffiths, Boston------KO 9
Feb. 28—Soldier Bartfield, Newark-----ND 12
Mar. 14—Jack Palmer, Philadelphia----LF 5
May 30—Pal Reed, Boston----------KO 4
June 26—Louis Bogash, Boston----------L 12
June 29—Georgie Ward, Newark---------ND 12
Aug. 2—Jock Malone, Boston----------L 10
Aug. 25—Wildcat Nelson, Long Branch-LF 2
Sept. 14—Artie Bird, New York---------KO 8
Nov. 1—Jack Britton, New York---------W 15
(Won welterweight championship of world)
Dec. 18—Phil Krug, Newark----------ND 12

1923

Jan. 15—Steve Latzo, Philadelphia----KO 3
Feb. 23—Johnny Griffiths, Scranton ---ND 10
Mar. 5—Johnny Gill, Philadelphia----ND 8
Mar. 14—Charlie Fitzsimmons, Buffalo--W 12

MICKEY WALKER, Elizabeth, N. J.

Mar. 22—Pete Latzo, Newark ND 12
Apr. 5—Johnny Riley, Wilkes-Barre KO 2
May 3—Morrie Schlaifer, Chicago KO 6
May 16—Cowboy Padgett, Chicago ND 10
July 2—Cowboy Padgett, Newark KO 11
July 16—Nate Seigel, Newark KO 10
Sept. 20—Bobby Green, Devenport KO 8
Oct. 8—Jimmy Jones, Newark NC 9
Dec. 23—Moe Herskovitz, Toronto KO 6

1924

Feb. 15—Wildcat Nelson, Norfolk, Va. KO 4
Mar. 3—Eddie Billings, Detroit KO 5
Mar. 10—Mike Dempsey, Pittsburgh KO 4
Apr. 21—Johnny Gill, Philadelphia W 10
June 2—*Lew Tendler, Philadelphia W 10
Oct. 1—Bobby Barrett, Philadelphia KO 6
Oct. 29—Jock Malone, Newark ND 12
Dec. 8—Jock Malone, Milwaukee ND 10
*Title bout.

1925

Jan. 7—Mike McTigue, Newark ND 12
Feb. 24—Bert Colima, Los Angeles KO 7
May 16—Lefty Cooper, San Francisco KO 1
July 2—Harry Greb, New York L 15
(Midddleweight title bout)
Aug. 24—Sailor Freedman, Chicago ND 10
Sept. 21—Dave Shade, New York W 15
(Welterweight title bout)
Nov. 25—Sailor Freedman, Newark ND 12

1926

May 20—Pete Latzo, Scranton L 10
(Lost world welter title)
June 24—Joe Dundee, New York KO by 8
Oct. 4—Shuf. Callahan, Chicago KO 8
Nov. 1—Joe Simonich, Philadelphia W 10
Nov. 22—Jock Malone, Boston W 10
Dec. 3—Tiger Flowers, Chicago W 10
(Won middleweight title)

1927

Feb. 1—Mickey Wallace, Fresno, Cal. KO 3
June 30—Tommy Milligan, London KO 10
(Middleweight title bout)
Aug. 24—Wilson Yarbo, Cleveland W 12
Nov. 1—Mike McTigue, Chicago KO 1
Nov. 25—Paul Berlenbach, Chicago W 10

1928

Feb. 22—Jack Willis, San Francisco W 10
May 21—Georgie Smith, Elizabeth, N J. KO 4
May 28—Tony Marullo, Cleveland W 10
June 5—Jock Malone, St. Paul W 10
June 21—Ace Hudkins, Chicago W 10
(Middleweight title bout)
Aug. 27—Armand Emanuel, San. Fran. KO 7

1929

Feb. 22—Cowboy Jack Willis, San Fran. W 10
Mar. 28—Tommy Loughran, Chicago L 10
(Light Heavyweight championship)
Aug. 19—Leo Lomski, Philadelphia W 10
Oct. 29—Ace Hudkins, Los Angeles W 10
(Middleweight title bout)

1930

Feb. 14—Leo Lomski, Detroit W 10
Mar. 17—Jimmy Mahoney, Chicago KO 2
Mar. 24—Charley Arthurs, Flint KO 4
Mar. 28—Kayo White, Davenport KO 2
May 16—Paul Swiderski, Louisville ND 10
May 23—Charley Belanger, Detroit W 10
July 30—Willie Oster, Newark KO 3
Aug. 20—Vincent Forgione, Newark W 10
Sept. 24—Paul Swiderski, Newark W 10
Oct. 3—Del Fontaine, St. Paul KO 4
Oct. 13—Mike Mandell, Des Moines KO 1
Oct. 17—Tiger Johnny Cline, St. Louis KO 2
Oct. 22—Homer Sheridan, Wichita KO 1
Nov. 7—Johnny Risko, Detroit W 10
Nov. 28—K. O. Christner, Chicago KO 1
Dec. 8—Chief Wilbur, Little Rock Exh. 5

1931

Jan. 12—Matt Adgie, Philadelphia KO 1
Jan. 19—Herman Weiner, Baltimore KO 1
Jan. 23—Joe Lohman, Grand Rapids KO 6
Feb. 25—Johnny Risko, Miami W 10
Apr. 10—Bearcat Wright, Omaha W 10
June 19—Walker relinquished the middleweight title.
July 22—Jack Sharkey, New York D 15
Aug. 17—Jack Gagnon, Buffalo KO 1

1932

Mar. 8—Jackie Williams, Denver KO 2
Mar. 11—Jim Mahoney, Salt Lake City KO 2
Apr. 29—King Levinsky, Chicago W 10
May 26—Paolino Uzcudun, New York W 10
June 24—Johnny Risko, Cleveland L 12
July 25—Salvatore Ruggirello, Newark KO 1
Sept. 26—Max Schmeling, N. Y. C. KO by 8
Dec. 6—Arthur De Kuh, Los Angeles KO 1

1933

Apr. 24—George Manley, San Francisco W 10
July 6—Lou Brouillard, Boston L 10
Nov. 3—Maxie Rosenbloom, N. Y. C. L 15
(Light Heavyweight title bout)
Dec. 4—Les Kennedy, Newark KO 2

1934

Jan. 29—Bob Goodwin, W. Palm Beach D 10
Mar. 30—Tom Patrick, Hollywood W 10
Apr. 6—Max Maxwell, San Diego KO 5
Apr. 13—Bob Godwin, San Francisco D 10
May 8—Maxie Rosenbloom, Los Ang. W 10
Aug. 14—Young Corbett, San Francisco L 10
Oct. 24—Natie Brown, Washington D 10
Nov. 12—Paul Pirrone, Philadelphia L 10
Nov. 26—Tait Littman, Pittsburgh W 10
Dec. 3—Paul Pirrone, Philadelphia KO by 11

1935

July 29—John Anderson, N. Y. C. L 8
Aug. 12—Lou Poster, Philadelphia KO 2
Aug. 29—Myls Thenger, N. Y. C. KO 2
Sept. 12—Joe Gorman, N. Y. C. W 8
Sept. 20—Charley Weise, N. Y. C. W 6
Sept. 26—Irish Eddie Whalen, Albany KO 3
Oct. 25—Mickey McAvoy, Binghamton KO 2
Nov. 29—Eric Seelig, N. Y. C. KO by 7

"GORILLA" JONES

(William Jones)

Born, May 12, 1906, Memphis, Tenn. Nationality, American-Negro. Weight, 158 lbs. Height, 5 ft. 6 in. Managed by Suey Welch.

1924

—Sunny Jim Williams L 4

1928

Jan. 27—George Moore, Akron KO 5
Feb. 23—Black Fitz, Barberton KO 3
Mar. 1—Sailor Maxwell, Canton KO 4
Mar. 29—K. O. Kelly, Akron W 10
Apr. 10—Joe Feldman, Cleveland KO 1
Apr. 27—Ben Spively, Marietta KO 4
May 4—Alvin Spence, Cleveland KO 1
May 17—Young Saylor, Marietta ND 10
May 29—Allan Beatty, McKeesport KO 10
June 1—Bobby Brown, Cleveland L 10
June 18—Mickey Fedor, Akron KO 5
July 18—Jim Williams, Akron KO 3
July 25—Bobby Brown, Cleveland KO 3
Aug. 14—Billy Algers, Akron W 10
Aug. 29—Sammy Baker, Cleveland ND 10
Sept. 13—Tommy Freeman, Cleveland ND 10

Oct. 2—Billy Leonard, Akron.....KO 1
Oct. 11—Heavy Andrews, Erie.....W 10
Oct. 19—Bucky Lawless, Erie.....ND 10
Oct. 25—Bucky Lawless, Erie.....W 10
Nov. 2—Jimmy Finley, Akron.....W 10
Nov. 16—Pal Silvers, N. Y. C.....W 8
Dec. 28—Tony Vaccarelli, N. Y. C.....D 10
—Bobby La Salle, Cleveland.....W 10

1929

Jan. 8—Arturo Shackels, Cleveland..KO 1
Jan. 14—Arturo Shackels, Buffalo.....W 10
Feb. 18—Bucky Lawless, Buffalo.....L 10
Apr. 2—George Fifield, Akron.....KO 1
Apr. 9—Tommy Freeman, Cleveland...D 12
May 3—Al Mello, N. Y. C.....W 10
May 17—Izzy Grove, N. Y. C.....KO 6
June 3—Al Mello, Boston.....KO 6
June 25—Jack McVey, Boston.....W 10
July 16—Bucky Lawless, Cleveland.....L 12
Aug. 12—Pete Meyers, San Francisco..KO 5
Aug. 20—Dummy Mahan, Los Angeles..KO 6
Oct. 9—Jack Horner, Akron.....KO 2
Oct. 21—Jackie Fields, San Francisco..L 10
Nov. 8—Jack Sparr, San Diego.....W 10
Dec. 4—Nick Testo, Akron.....KO 6
Dec. 13—Jackie Fields, Boston.....NC 7

1930

Jan. 1—Billy Angelo, Philadelphia.....W 10
Jan. 17—Floyd Hybert, Holyoke.....KO 3
Jan. 27—Izzy Grove, N. Y. C.....KO 6
Feb. 7—Eddie Roberts, San Francisco..D 10
Feb. 14—Wesley Ketchell, San Fran.....W 10
Mar. 14—Meyer Grace, Akron.....KO 4
Mar. 17—Jock Malone, St. Paul.....ND 10
Apr. 14—Gene Cardi, Wheeling.....KO 7
Apr. 22—Roy (Tiger) Williams, Dayton..L 12
May 12—Bucky Lawless, Holyoke.....L 10
May 26—Vincent Forgione, Pittsburgh...W 10
June 2—Henry Goldberg, W. Springfield..W 10
June 25—Vincent Forgione, Cleveland.....W 10
July 18—Bucky Lawless, San Francisco..KO 9
Aug. 8—Manuel Quintero, San Fran.....D 10
Aug. 15—Ham Jenkins, Denver.....W 10
Sept. 4—Harry Smith, L. I. City.....NC 9
Sept. 15—Cowboy Jack Willis, Canton..W 10
Oct. 23—Harry Smith, N. Y. C.....L 10
Nov. 10—Abe Lichtenstein, Rochester...W 10
Nov. 28—Jackie Brady, Erie.....L 10

1931

Jan. 13—Johnny Burns, Oakland.....KO 7
Jan. 28—Chick Devlin, San Francisco.....D 10
Jan. 30—Mike Hector, Stockton.....W 10
Feb. 6—Frank Rowsey, San Francisco..KO 8
Feb. 17—Herman Ratzleff, Portland.....W 10
Mar. 11—Bud Gorman, Oakland.....W 10
Apr. 14—Paul Pirrone, Cleveland.....W 10
Apr. 28—Ham Jenkins, Kansas City.....W 10
May 25—Bucky Lawless, Chicago.....L 10
Aug. 25—Tiger Thomas, Milwaukee.....W 10
(middleweight title)
Sept. 17—Clyde Chastain, Milwaukee.....KO 6
Oct. 21—Johnny Roberts, Akron.....KO 3
Nov. 3—Geo. Nichols, Milwaukee.....W 10
Nov. 19—Frankie O'Brien, Milwaukee.....W 10
Dec. 11—Henry Firpo, Milwaukee.....W 10

1932

Jan. 25—Oddone Piazzo, Milwaukee...KO 6
(NBA Middleweight Title)
Mar. 14—Frankie O'Brien, Holyoke.....L 4
(Jones was disqualified for not trying)
Mar. 31—Chuck Burns, Akron.....KO 3
Apr. 7—Bud Saltis, Green Bay, Wis.....W 4
Apr. 26—Young Terry, Trenton, N. J.....W 12
(Title Bout)
June 11—*Marcel Thil, Paris.....LF 11
*American N.B.A. deprived Jones of his middleweight title.
Aug. 9—Jack December, Cleveland.....KO 2
Aug. 29—Kid Leonard, Davenport.....W 10
Oct. 3—Johnny Peppe, Atlantic City..W 8
Nov. 24—Joe Purvis, Akron, O.....KO 3
Dec. 1—Willie Oster, Davenport.....W 10
Dec. 5—Manny Davis, Manche, Nev.....W 6
Dec. 8—Roscoe Manning, Paterson.....L 10
Dec. 26—Tommy Freeman, Pittsburgh.....D 10

1933

Jan. —Young Stuhley, Clinton, Iowa..KO 4
Jan. 30—Sammy Slaughter, Cleveland..KO 7
(Won NBA Middleweight Title)
Feb. 21—Kid Baker, Indianapolis, Ind.....W 10
Feb. 28—Willie Oster, Toledo, Ohio.....KO 3
Apr. 19—Ben Jeby, Cleveland, O.....NC 6
June 3—Babe Marino, San Francisco..KO 10
July 18—Wesley Ketchell, Los Angeles..W 10
July 28—Vere Whitehead, Los Angeles..L 10
Aug. 8—Vere Whitehead, Los Angeles..D 10
Aug. 25—Harold Hoxwood, Salt Lk. City..D 10
Sept. 2—Manuel Viccorio, Tijuana.....KO 7
Sept. 15—John Romero, San Diego, Cal..KO 3
Sept. 21—Billy Papke, Pasadena, Cal.....KO 8
Oct. 6—Mike Payan, San Diego, Cal.....W 10
Oct. 12—Lou Bertman, Phoenix, Ariz..KO 2
Oct. 27—Ed Murdock, San Diego, Cal...KO 10
Dec. 5—Frank Remus, Seattle, Wash..KO 6

1934

Jan. 16—Tony Poloni, Los Angeles.....W 10
Feb. 9—Max Maxwell, San Diego.....D 10
Feb. 23—Dutch Weimer, San Diego.....L 10
May 22—Freddie Steele, Seattle.....D 10
June 19—Emilio Martinez, Denver.....L 10
Aug. 21—Oscar Rankin, Los Angeles.....L 10
(Vacated NBA Middleweight Title)

1935

Sept. 17—Freddie Steele, Seattle.....L 10

1936

Jan. 1—Tait Littman, Milwaukee.....KO 1
Jan. 27—Tait Littman, Milwaukee.....KO 10
Aug. 5—Art Taylor, Phoenix.....D 10
Dec. 4—Mickey Bottone, Milwaukee..KO 1

1937

Jan. 1—Freddie Steele, Milwaukee.....L 10
(Challenged for Middleweight Title)
Jan. 29—Frankie Battaglia, Milwaukee..D 10
Apr. 13—Battling Nelson, Omaha.....KO 4
July —Frankie Misko, Sioux City..KO 5
Aug. 9—Tommy Freeman, Iowa.....W 10
Oct. 27—Andy Miller, Sioux City.....W 8
Nov. 23—Alabama Kid, Springfield, O...L 10
Dec. 15—Bob Turner, Akron.....W 10

1938

Jan. 12—Frankie Hughes, Akron, O.....W 10
Jan. 19—Tiger Carsonia, Louisville, Ky. KO 2
Feb. 16—Johnny Davis, Akron.....KO 8
Feb. 23—Jack Moran, Akron.....W 10
Apr. 4—King Wyatt, Fort Wayne, Ind...D 10
May 10—Babe Risko, Akron.....L 10

1939

Jan. 24—Angelo Puglisi, Seattle.....W 10

1940

May 29—Vern Earling, Kellogg, Idaho.....L 10

BEN JEBY

(Morris Jebaltowsky)

Born, Nov. 21, 1907, New York. Weight, 157 lbs. Height, 5 ft. 8 in. Managed by Hymie Caplin.

1928

Benny Bonvita, KO 3; Joe Spatala, KO 4; Sammy Schneider, W 4; Young Frankie, W 4; Frankie Buchanan, W 4; Howard Reddy, W 4; Jack Kiernan, W 6; Justus Hoffman, W 4; Jimmy O'Hara, D 4; George Daggett, L 4.

1929

Cecil Harper, KO, 1 and 2; Jackie Horner, W, 8; Joe Salina, W 10; Joey La Grey, W 6; Alf Ros, L 10; Jackie Horner, L 10; Elky Miller, KO 2; Nick Palmer, KO 8; Charlie Rosen, W 10; Alf Ros, W 10; Tony Vacarelli, W 10.

1930

Jan. 17—Billy Franklin, N. Y. C.....W 10
Mar. 8—Floyd Hybert, N. Y. C.....W 6
Mar. 22—Floyd Hybert, N. Y. C.....KO 1
Apr. 4—Vince Dundee, N. Y. C.....L 10
Aug. 1—Dennis Golden, N. Y. C.....KO 6
Aug. 19—Joey LaGrey, N. Y. C.....W 8
Sept. 11—Joe Dundee, N. Y. C.....W 8
Sept. 30—Babe McCorgary, N. Y. C.....W 6
Nov. 14—Harry Ebbets, N. Y. C.....W 10

1931

Feb. 2—Battling Tracey, New York.....W 8
Mar. 20—Len Harvey, New York.....W 12
Apr. 10—Laddie Lee, New York.....KO 5
Apr. 24—Johnny Pilc, New York.....W 10
June 24—Vince Dundee, New York.....L 10
June 29—Young Terry, Newark, N. J.....L 10
July 23—Ignacio Ara, New York.....W 10
Aug. 24—Pete August, Newark, N. J.....D 10
Sept. 2—Dave Shade, New York.....L 12
Sept. 8—Dave Shade, New York.....D 10
Sept. 26—Carley Horn, New York.....KO 6
Nov. 10—Buck McTiernan, Pittsbg., Pa..KO 7
Dec. 2—Jackie Aldare, New York.....W 8
Dec. 29—Eddie Kid Whalen, New York..KO 3

1932

Jan. 4—Al Delmont, New York.....KO 2
Feb. 22—Babe Marshall, Newark.....KO 6
Feb. 26—My Sullivan, Chicago.....KO 9
Mar. 18—Frank Battaglia, Chicago...KO by 1
July 15—Billy Kohut, N. Y. .....KO 3
July 21—Roscoe Maning, Garfield, N. J...W 10
Aug. 4—Leo Larrivee, N. Y. .....KO 1
Aug. 19—Nick Palmer, New York.....KO 4
Oct. 13—Paul Pirrone, New York.....KO 6
Nov. 21—*Chick Devlin, New York.....W 15
*For vacant New York Commission Middleweight tile.

1933

Jan. 13—Frank Battaglia, N. Y. C. (recognized as titular contest) ...KO 12
Jan. 30—Paul Pirrone, Cleveland, O....KO 6
Mar. 17—Vince Dundee, N. Y. C. (title)...D 15
Apr. 19—Gorilla Jones, Cleveland, O....NC 6
June 2—Al Rossi, New York City.....W 12
July 10—Young Terry, Newark, N. J....W 15
(N.B.A. Title bout)
Aug. 9—Lou Brouillard, N. Y. C....KO by 7
(Lost Middleweight Title)
Sept. 5—Joey La Grey, Newark, N. J....W 10
Nov. 9—Al Rossi, New Haven, Conn....W 10
Nov. 17—Joey La Grey, N. Y. C.....W 10

1934

Jan. 3—Young Terry, Trenton, N. J.....L 10
Feb. 8—Al Diamond, Paterson, N. J.....L 10
Feb. 16—Vince Dundee, Chicago, Ill.....L 10
Apr. 16—Teddy Yarosz, Pittsburgh .....L 12
Apr. 27—Anson Green, Pittsburgh .....W 10
June 20—Swede Berglund, San Fran. ....L 10

1936

July 1—Al Cocozza, Long Island .....KO 2
July 14—Jackie Aldare, Brooklyn .....W 8

MARCEL THIL

Born, May 4, 1904, Saint-Dizier. Nationality, French. Weight, 160 lbs. Height, 5 ft. 10 in.

1925

Nov. 8—Klauss, Cherbourg .....W 1

1926

Jan. 9—Dussart, Calais .....W 10
Feb. 12—Gaston Lafont, Cannes .....L 10
Apr. 7—Gaston Lafont, Cherbourg.....L 10
Apr. 12—Citony, Cannes .....W 8
Aug. 8—Kid Nitram, Marseilles .....W 10
Oct. 17—Kid Nomo, Paris .....W 10
Oct. 23—Forr, Paris .....D 10
Nov. 6—Raoul Dumondin, Paris.....L 10
Nov. 18—Leone Jacovacci, Nancy .....L 10
Dec. 22—Gabiola, Barcelona .....KO 9

1927

Jan. 25—Christy, Paris .....W 10
Jan. 31—Battling Mathar, Paris.....W 10
Feb. 13—Maurice Forgeon, Paris.....D 10
May 3—Andrew Newton, London.....KO 9
June 13—Billy Farmer, London.....L 15
July 28—Forgeon Jeune, Paris .....KO 7
Aug. 29—Joe Bloomfield, London.....W 15
Sept. 19—Bob Youseff, Marseilles.....W 10
Oct. 3—Joe Bloomfield, London .....L 12
Oct. 28—Leone Jacovacci, Rome....KO by 10
Nov. 3—George West, London.....D 15
Nov. 28—Jack Hood, London.....L 15
Dec. 12—Len Harvey, London.....L 15

1928

Apr. 21—Daniel Arnaud, St. Etienne...KO 2
May 8—Kid Nomo, Paris.....KO 3
May 20—Andrew Newton, London.....KO 9
June 10—Aden Raitori, Edmonton.....KO 8
June 11—Lauri Raitori, London.....KO 10
July 9—Orlando Leopardi, Tunis.....W 12
July 24—George West, London.....KO 5
Sept. 3—Ted Moore, London.....KO 8
Sept. 19—Pierre Gandon, Paris.....KO 5
Oct. 12—Marcel Thuru, Paris.....KO 1
(Middleweight Championship of France)
Nov. 2—Joe Bloomfield, Paris.....KO 2
Nov. 17—Orlando Leopardi, Paris.....KO 3
Dec. 5—Billy Farmer, Paris.....KO 1

1929

Jan. 8—Ivan Laffineur, Paris.....W 12
Mar. 12—Ivan Laffineur, Paris .....KO 2
Mar. 27—Leone Jacovacci, Paris.....W 15
(Middleweight Championship of Europe)
May 15—Alexis Marin, Paris.....KO 4
Oct. 16—Alfred Pegazzano, Paris.....W 12
Nov. 5—Fred Shaw, Manchester.....L 15
Dec. 27—Charles Krauchi, Paris.....KO 6

1930

Jan. 29—Alexis Marin, Paris .....W 12
Mar. 12—Alfred Pegazzano, Paris .....W 12
July 27—Ali Sadek, Reims .....KO 6
Sept. 6—Emile Romerio, Paris .....W 10
Nov. 1—Motzi Spakow, Bucharest.....KO 7
Nov. 23—Mario Bosisio, Milan .....L 15
(Middleweight Championship of Europe)
Dec. 10—Pierre Gandon, Paris.....W 12

1931

Jan. 11—Andre Dhainaut, Lille .....KO 8
Feb. 14—Alexis Marin, Beausoleil .....W 12
Apr. 15—Emile Lebrize, Paris .....KO 5
June 18—Felix Sportiello, Paris.....KO 8
July 10—Vince Dundee, Paris .....W 12
Sept. 5—Gh. Axiotti, Bucharest .....W 10
Sept. 24—Tom Benjamin, Paris.....KO 8
Oct. 26—Herman Klintz, Paris.....KO 4
Nov. 9—Jack Casey, London .....W 10
Dec. 1—Piero Toscani, Lyon .....KO 3
Dec. 12—Amedee Dubus, Basle .....KO 4

1932

Jan. 20—Franz Boja, Paris .....KO 1
Feb. 22—Jimmy Tarante, Paris .....W 10
Mar. 21—Jack Hood, Paris .....KO 7
June 11—Gorilla Jones, Paris .....WF 11
(Middleweight Championship of World)
July 4—*Len Harvey, London .....W 15
Oct. 31—Len Johnson, Paris .....KO 7
Dec. 5—Ignacio Ara, Paris .....W 10
Dec. 25—Ch. Van Haecke, Cannes .....KO 2
*Title bout.

1933

Jan. 16—Kid Tunero, Paris .....L 12
Feb. 25—Jack Etienne, Bruxelles .....W 10
Mar. 8—Louis Vauclard, Troyes .....KO 6
May 23—Erich Seelig, Paris .....W 12
Sept. 15—Jack Etienne, Paris .....W 10
Oct. 2—*Kid Tunero, Paris .....W 15
*Title bout.

1934

Jan. 29—Erich Seelig, Paris .....W 12
Feb. 26—*Ignacio Ara, Paris .....W 15
Mar. 26—Martinez Alfara, Paris .....WF 13
(Light Heavy Championship of Europe)
May 3—*Gustave Roth, Parish .....W 15
June 11—Adolf Witt, Paris .....KO 8
June 27—Oddone Piazza, Paris .....W 10
July 16—Rene Devos, Anvers .....W 10
Aug. 5—Clemente Meroni, Marseilles...W 10
Oct. 15—*Carmelo Candel, Paris .....D 15
Nov. 12—Tino Rolando, Paris .....W 10
*Title bout.

1935

Jan. 14—Jock MacAvoy, Paris.....W 15
(Light Heavy title of Europe)
May 4—Vilda Jaks, Paris .....KO 14
June 2—*Ignacio Ara, Madrid .....W 15
June 28—*Carmelo Candel, Paris .....W 10
July 13—Kid Tunero, Marseilles .....W 12
Oct. 28—Al Diamond, Paris .....W 10
Nov. 25—Lou Brouillard, Paris .....W 12
*Title bout.

1936

Jan. 20—*Lou Brouillard, Paris .....WF 4
*Title bout.

1937

Feb. 15—*Lou Brouillard, Paris .....WF 6
Sept. 23—Fred Apostoli, N. Y. C.....KO by 10
(Thil Vacated Title)
*Title bout.

LOU BROUILLARD

Born, May 23, 1911, St. Eugene, Que., Canada. Nationality, Canadian-French. Managed by Johnny Buckley.

(Early record unavailable; started professional career in 1928 and up through 1930 engaged in 64 bouts, scoring 44 knockouts, winning 16 decisions and losing 4 decisions.)

1931

Jan. 30—Al Palladino, Worcester.....KO 1
Jan. —Gaby Bagdad, Boston.....W 10
Feb. —Larry Brignolia, Boston.....KO 3
Feb. 12—Canada Lee, Worcester.....W 10
Mar. 13—Alf. Ros, Boston .....KO 5
Mar. 6—Baby Joe Gans, Worcester.....W 10
Mar. 27—Canada Lee, Worcester .....W 10
May 1—Eddie Moore, Worcester.....KO 2
May 15—Al Mello, Boston .....KO 8
June 9—Paul Pirrone, Boston .....KO 8

July 23—Yg. Jack Thompson, Boston....W 10
Aug. 25—Jackie Brady, Providence.....W 10
Oct. 23—Yng. Jack Thompson, Boston..W 15
(Won Welter Title)
Dec. 2—Bucky Lawless, Boston .....KO 3
Dec. 10—Paul Pirrone, Cleveland.....WF 7
Dec. 15—Baby Joe Gans, Montreal, Can..D 10

1932

Jan. 28—Jackie Fields, Chicago.....L 10
(Lost Welterweight Title)
Apr. 8—Johnny Indrisano, Boston.....W 10
Apr. 29—Johnny Indrisano, Boston.....L 10
June 15—Harry Wallace, Worcester....KO 2
Aug. 4—Jimmy McLarin, N. Y. C.....W 10
Sept. 9—Ad Zachow, Boston .....W 10
Oct. 7—Andy Callahan, Boston.....L 10
Dec. 19—Jimmy Smith, Philadelphia....L 10

1933

Jan. 9—Horatio Valha, Holyoke .....W 10
Feb. 24—Johnny Indrisano, Boston .....L 10
May 16—Sammy Slaughter, Boston ....W 10
July 6—Mickey Walker, Boston .....W 10
Aug. 9—Ben Jeby, N. Y. C. (title)....KO 7
(Brouillard won recognition in New York as Middleweight Champion)
Sept. 22—Adolph Heuser, Boston.....KO 8
Oct. 30—Vince Dundee, Boston (title)..L 15
(Lost Middleweight Title)
Nov. 24—Tony Shucco, Boston.....L 10

1934

Jan. 19—Bob Olin, N. Y. C. .....W 10
Feb. 16—Tommy Rios, Worcester .....KO 5
Mar. 5—Al Gainer, New Haven.....W 10
Apr. 5—Bob Olin, New Haven .....W 10
May 11—Norman Conrad, Worcester....W 10
June 11—Henry Firpo, Providence.....KO 6
July 12—Al Gainer, New Haven.....L 10
Aug. 20—Anson Green, Pittsburgh.....KO 8
Sept. 7—Solly Dukelsky, Chicago.....KO 7
Oct. 8—Tait Littman, Pittsburgh.....L 10
Nov. 23—Al Gainer, N. Y. C.....W 10
Dec. 25—Sammy Slaughter, Pittsburgh..KO 4

1935

Jan. 28—Oscar Rankins, Los Angeles...KO 4
Feb. 5—Indian Joe Rivers, Los Ang..KO 4
Mar. 15—Babe Marino, San Francisco..KO 7
Mar. 22—Swede Berglund, San Fran....W 10
Apr. 17—Marty Simmons, Pittsburgh...W 10
July 4—Yng. Corbet III, San Francisco..W 10
Sept. 20—Al McCoy, Boston .....L 10
Nov. 25—Marcel Thil, Paris, France.....L 12
Dec. 20—Gustave Roth, Paris, France....W 15

1936

Jan. 20—Marcel Thil, Paris .....LF 4
(Middleweight Title Bout)
June 26—Jack Ennis, Worcester .....KO 8
Oct. 9—Fred Apostoli, San Francisco..L 10
Dec. 4—Carl Knowles, New Haven....W 10

1937

Feb. 15—Marcel Thil, Paris .....LF 6
(Middleweight Title Bout)
May 7—Teddy Yarosz, Boston .....L 10
Sept. 9—Roy Williams, Portland.....KO 2
Oct. 22—Roy Kelly, Boston .....W 12
Dec. 10—Dick Maloney, Boston .....W 12

1938

Feb. 18—Tiger Jack Fox, Boston....KO by 7
Mar. 23—Gus Lesnevich, N. Y. C.....L 10
Sept. 23—Joe Glaskow, Boston .....KO 6
Nov. 7—Ray Miller, Newark .....L 10
Dec. 30—Johnny Rossie, Worcester.....KO 10

1939

Mar. 17—Edouard Tenet, Paris .....D 10
Apr. 5—Antoine Christoforidis, Paris ..L 10
June 2—Henry Chmielewski, Worcester..W 10
June 20—Georgie Abrams, Washington..L 10
July 13—Babe Verila, Portland .....D 10
Aug. 17—Al Sinibaldi, Portland.....W 10
Sept. 29—Howell King, Worcester .....L 10
Nov. 9—Frankie Britt, Fall River.....L 12

1940

Jan. 12—Henry Chmielewski, Worcester..L 10

1942

In U. S. Army.

VINCE DUNDEE
(Vincent Lazzaro)

Born, 1904, Italy. Nationality, Italian-American. Weight, 147 lbs. Height, 5 ft. 8 in. Managed by Max Waxman.

Early record unavailable; started fighting in 1925, had about 30 preliminary bouts.

1925

Dec. 5—Johnny Hayes, N. Y. C.....W 8

1926

Oct. 15—Andy DiVodi, N. Y. C.....L 6

1927

Feb. 14—Paul Dempsky, Baltimore.....W 12
Aug. 1—Willie Harmon, Baltimore.....W 10
Dec. 6—Baby Joe Gans, Baltimore.....W 10
Tommy O'Brien, W 10; Joe Vargas, D 10.

1928

Feb. 15—Jackie Fields, Los Angeles.....L 10
Feb. 22—Bobby La Salle, Wilmington...W 10
Mar. 16—Pete August, Hollywood.....W 10
Apr. 17—Jackie Fields, Los Angeles.....L 10
May 11—Jimmy Finley, Baltimore.....W 12
May 21—Jimmy Finley, Baltimore.....W 12
Aug. 13—Irish Fagan, Newark .....ND 10
Oct. 29—Billy Algers, Newark .....ND 10
Nov. 30—Izzy Grove, N. Y. C.....W 10

1929

Jan. 14—Billy Angelo, Philadelphia ....W 10
Jan. 21—Young Ketchell, Philadelphia..W 10
Feb. 18—Billy Angelo, Philadelphia.....L 10
Apr. 8—Izzie Grove, N. Y. C.....L 10
Apr. 19—Joe LeGray, N. Y. C.....W 10
May 22—Pal Silvers, Newark .....W 10
May 27—Bucky Lawless, Cleveland, O....W 10
June 10—Izzie Grove, Newark .....W 10
July 1—Freddy Polo, Newark .....W 10
Aug. 19—Abie Bain, Newark .....D 10
Sept. 16—Abie Bain, Newark .....D 10
Oct. 2—Jackie Fields, Chicago .....L 10
Oct. 24—Young Ketchell, Newark .....W 10

1930

Jan. 13—Billy Leonard, Newark .....KO 1
Jan. 24—Jackie Fields, Chicago .....L 10
Mar. 17—Alf Ros, Newark .....W 10
Mar. 21—Johnny Indrisano, Boston.....L 10
Apr. 4—Ben Jeby, New York.....W 10
June 19—Young Ketchell, Lieperville....W 10
July 22—My Sullivan, St. Paul, Minn...ND 10
Aug. 27—Abie Bain, Newark .....W 10
Nov. 10—Joe Reno, Newark .....W 10
Dec. 2—Johnny Reppe, Reading .....W 8
Dec. 15—Denis Golden, Newark .....KO 7
Dec. 25—Buck McTiernan, Pittsburgh...W 10

1931

Jan. 8—Len Harvey, New York.....W 12
Feb. 13—Len Harvey, New York .....W 12
May 7—Johnny Kerr, Paterson, N. J...KO 6
June 4—Ben Jeby, New York .....W 10
July 10—Marcel Thil, Paris, France.....L 12
July 26—Jack Hood, London, Eng.....D 10
Oct. 12—Johnny Peppe, Philadelphia...W 10
Oct. 16—Solly Kreiger, New York ....KO 8
Nov. 5—Jack Kiernan, Paterson .....KO 2
Dec. 8—Johnny Peppe, Plainsfield ....W 8
Dec. 14—Ernesto Sagues, Miami, Fla...KO 9

1932

Jan. 18—Jimmy Smith, Philadelphia....W 10
Mar. 7—Billy Angelo, Philadelphia ....W 10
Mar. 14—Vincent Forgione, Baltimore..KO 4
Mar. 18—Johnny Ketchell, Wilkes-Barre..W 10
Apr. 4—Johnny Oakey, Trenton .....W 10
May 23—Bucky Lawless, Newark .....W 10
June 9—Matt Rice, Wilkes-Barre .....W 10
June 15—Abe Bain, Newark .....W 10
July 11—Joe Smallwood, Lieperville....W 10
July 18—Young Terry, Newark .....W 10
Aug. 10—Ken Overlin, Virginia Beach..W 10
Sept. 2—Billy Angelo, Asbury Park ....W 10
Sept. 15—Tiger Sullivan, Paterson .....W 10
Oct. 4—Comboy Owen Phelps, Alexandria, Va. .....W 10
Dec. 12—Johnny Peppe, Trenton .....W 10

1933

Jan. 2—Franta Nekolny, N. Y. C. .....W 10
Mar. 6—Jimmie Rhodes, Atlantic City..KO 6
Mar. 17—Ben Jeby, N. Y. C. .....D 15
(middleweight title bout)
May 25—Neil Kilbane, Brooklyn .....KO 6
June 8—Frank Goosby, Pittsburgh ...KO 5
Aug. 11—Danny Devlin, Patterson ....KO 5
Aug. 21—Ted Yarosz, Pittsburgh .....L 10
Sept. 18—Ted Yarosz, Newark .....L 10
Oct. 30—Lou Brouillard, Boston .....W 15
(won middleweight title)
Dec. 8—Andy Callahan, Boston .....W 15
(title bout)

1934

Feb. 1—Ben Jeby, Chicago .....W 10
Mar. 12—Joe Kaminsky, Holyoke .....W 10

Mar. 22—Al McCoy, Boston ----------W 10
Apr. 10—Matt Rice, Pottsville ---------KO 8
May 1—Al Diamond, Paterson --------W 15
(title bout)
June 26—Young Stuhley, Chicago -------L 10
Aug. 9—Tommy Rios, Leiperville ------L 10
Aug. 17—Tony Brescia, Brooklyn -------W 10
Sept. 11—Teddy Yarosz, Pittsburgh ------L 15
(Lost middleweight title)

1935

Jan. 14—Paul Pirrone, Philadelphia ----W 10
Jan. 25—Babe Risko, N. Y. C. ----------W 10
Apr. 22—Joe Smallwood, Lancaster ----L 10
May 20—Anson Green, Pittsburgh ------W 10
July 30—Fred Steele, Seattle ----KO by 3

1937

Mar. 1—Joe Duca, Newark ----------W 10
Apr. 2—Johnny Duca, Philadelphia ---W 10
Apr. 12—Willie Murphy, Plainfield ----KO 3
Apr. 19—Red Finnegan, Trenton ------KO 3
May 3—Billy Conn, Pittsburgh ---------L 10
May 17—Thys Menger, Newark ---------W 8
June 15—Honeyboy Jones, Pittsburgh ---L 10
Died July 27, 1949, Glendale, Calif.

TEDDY YAROSZ

Born, June 24, 1910, Pittsburgh, Pa. Nationality, Polish - American. Weight, 158 lbs. Height, 5 ft. 10 in. Managed by Ray Foutts.

1929

Knockouts: Jack McCarthy, 2; Johnny Judd, 4; Carl Patron, 5; Johnny Dill, 5. Won: Jackie King, 4; Johnny Brown, 6; Young Joe Wolcott, 6; Georgie Bretch, 6; Bob Collura, 6; Billy Yeltz, 6; Johnny Brown, 6; Billy Holt, 6.

1930

Knockouts: Billy Burke, 2; Jimmie Herman, 3; Jack Murphy, 8; Benny Burns, 5. Won: Johnny Ponoic, 6; Jackie Herman, 6; Jimmie McGraw, 6; Hans Roberts, 10; Young Joe Wolcott, 8; Paul Ogre, 10; Young Rudy, 10; Joe Corelli, 8; Paul Ogre, 6; Young Rudy, 10; Jackie Herman, 10; Roger Brooks, 10; Joe Randall, 10; Jimmie Neal, 10; Young Billy Holt, 10; Johnny Rich, 10; Tiger Rudy, 10.

1931

Jan. 13—Jimmie Moinette, Alliance, O.--W 10
Jan. 20—Jimmie Belmont, Oil City, Pa.--W 10
Jan. 30—Mickey Fedor, E. Liverpool, O.-W 10
Feb. 6—Larry Madge, Franklin, Pa. ----W 8
Feb. 21—Tiger Joe Randall, Pittsburgh -W 10
Mar. 16—Joe Trippe, Oil City, Pa. ------W 10
Mar. 23—Eddie Kaufman, Canton, O. ---KO 4
Apr. 8—Larry Madge, Oil City, Pa. -----W 10
Apr. 16—Tiger Joe Randall, McKeesport, Pa. ----------W 10
Jun 2—Tommy Rios, East Liverpool, O.-W 10
July 9—Buck McTiernan, Pittsburgh--W 10
July 16—Marty McHale, Parkersburg, W. Va. ----------W 10
July 27—Bucky Lawless, Pittsburgh---W 10
Aug. 20—Tiger Joe Randall, Pittsburgh--W 10
Dec. 10—Jimmie Moinette, East Liverpool Ohio ----------W 10
Dec. 25—Jimmy Belmont, Pittsburgh ---W 10

1932

Jan. 22—Jimmy Hill, Detroit ----------W 10
Apr. 11—Vincent Hambright, Pittsburgh W 10
June 30—Johnny Hayes, Pittsburgh ---KO 8
July 22—Lope Tenorio, Pittsburgh -----W 10
Aug. 12—Eddie Kid Wolfe, Detroit -----W 10
Aug. 30—Jimmy Belmont, Pittsburgh ---W 10
Oct. 7—Eddie Kid Wolfe, N. Y. C. -----D 10
Oct. 14—Abe Lichtenstein, Pittsburgh -W 10
Nov. 18—Jack King, Pittsburgh ---------W 10
Dec. 9—Jack King, Pittsburgh --------W 10

1933

Jan. 23—Eddie Kid Wolfe, Pittsburgh ---L 10
Feb. 27—Eddie Kid Wolfe, Pittsburgh ---D 10
Mar. 10—Eddie Ran, Detroit ----------W 10
Mar. 24—Paulie Walker, Pittsburgh ----W 10
Apr. 10—Andy Divodi, Pittsburgh ----KO 5
May 22—Tommy Freeman, Pittsburgh---W 10
June 20—Sammy Slaughter, Cleveland --W 10
July 24—Freddie Polo, Newark --------KO 5
Aug. 1—Al Rossi, Newark ----------W 10
Aug. 21—Vince Dundee, Pittsburgh -----W 10
Sept. 18—Vince Dundee, Newark -------W 10
Oct. 25—Young Terry, Newark ---------L 10
Dec. 4—Paul Pirrone, Cleveland -------W 10
Dec. 11—Tony D'Allesandro, Holyoke --W 10

1934

Feb. 12—Jimmy Smith, Pittsburgh -----W 15
Apr. 6—Ben Jeby, Pittsburgh ---------W 12
Apr. 16—Tommy Rios, Canton ---------W 10
May 18—Freddie Heinz, Clarksburg ---W 10
June 5—Pete Latzo, Pittsburgh -------KO 4
July 18—Tait Littman, Chicago ---------W 10
Aug. 13—Bud Saltis, E. Liverpool ------W 10
Sept. 11—Vince Dundee, Pittsburgh -----W 15
(Won N. B. A. Middleweight Title)
Oct. 29—Johnny Phagan, Milwaukee --W 10
Dec. 14—Kid Leonard, Chicago --------W 10

1935

Jan. 1—Babe Risko, Scranton ----KO by 7
July 30—Fred Sallus, Steubenville ----KO 2
Sept. 2—Oscar Schmeling, Louisville --KO 3
Sept. 19—Babe Risko, Pittsburgh -------L 15
(Lost N. B. A. Middleweight Title)

1936

May 19—Bob Turner, Pittsburgh ------W 10
Aug. 13—Young Terry, Youngstown ---KO 10
Sept. 21—Babe Risko, Pittsburgh ------W 10
Nov. 4—Ken Overlin, Pittsburgh ------W 10
Dec. 17—Eddie Maguire, Pittsburgh -----W 10

1937

Jan. 13—Solly Krieger, N. Y. C. -------W 10
May 7—Lou Brouillard, Boston -------W 10
June 30—Billy Conn, Pittsburgh --------L 12
Sept. 30—Billy Conn, Pittsburgh ---------L 15
Dec. 9—Carmelo Candel, Paris ---------L 10

1938

Feb. 7—Paulie Mahoney, Buffalo -----W 10
Mar. 28—Carmen Barth, Cleveland -----L 10
Apr. 26—George Black, Milwaukee-----W 10
May 18—Al Quaill, Pittsburgh ----------W 10
June 6—Georgie Abrams, Wash., D. C.--L 10
July 25—Billy Conn, Pittsburgh -------W 12
Sept. 13—Jimmy Clark, Rochester ------W 10
Oct. 21—Oscar Rankins, Pittsburgh -----W 10
Nov. 1—Ralph DeJohn, Rochester -----W 10
Nov. 11—Ralph DeJohn, Rochester -----L 10
Dec. 12—Ralph DeJohn, Rochester -----W 10

1939

Feb. 3—Eric Seelig, N. Y. C. ----------D 8
Mar. 27—Ken Overlin, Houston --------W 10
Apr. 20—Archie Moore, St. Louis -------W 10
July 17—Al Gainer, Pittsburgh ---------W 10
Aug. 9—Ben Brown, Atlanta ----------L 10
Sept. 11—Ben Brown, Atlanta ----------L 10
Sept. 29—Lloyd Marshall, San Francisco--L 10

1940

Jan. 8—Nate Bolden, Pittsburgh -------W 10
Feb. 29—Willie Muldoon, Cleveland ----W 10
Mar. 26—Turkey Thompson, Los Ang. --L 10
Apr. 15—Jimmy Reeves, Cleveland ------W 10
June 27—Bud Mignault, E. Liverpool ---W 10
Oct. 21—Lloyd Marshall, Pittsburgh ---W 10

1941

Mar. 5—Jimmy Bivins, Cleveland ------L 10
Mar. 26—Bob Berry, Akron ----------W 10
June 16—Tommy Gomez, Tampa --------L 10
June 30—Jimmy Young, Johnstown ----W 10
Nov. 17—Ezzard Charles, Cincinnati ----L 10

1942

Feb. 12—Joe Muscato, Rochester --------L 8

BABE RISKO
(Henry Pylkowski)

Born, 1911, Syracuse, N. Y. Nationality, Polish-Luthuanian-American. Weight, 160 lbs. Height, 5 ft. 10 in. Managed by Gabe Genovese.

1934

Mar. 16—Steve Wolanin, Utica ---------W 8
May 7—Jackie Flowers, Syracuse ------W 6
May 15—Bucky Lawless, Syracuse ------W 6
June 12—Bucky Lawless, Binghamton -KO 5
July 18—Paulie Sykes, Oswega ---------D 6
July 29—Joe Desmond, Saratoga -------W 6
Aug. 9—Larry Wagner, Johnson City ---D 6
Sept. 10—Werner Wilsch, Syracuse ----KO 2
Sept. 17—Pete Suskey, Syracuse --------W 6
Oct. 15—Freddie Sallus, Syracuse ------D 8
Oct. 29—Werner Wilsch, Binghamton--KO 3
Nov. 5—Freddie Sallus, Syracuse ----KO 8
Nov. 19—Al Sabano, Syracuse ----------W 10
Nov. 26—Chester Palutis, Scranton ------W 6
Dec. 12—Pete Suskey, Scranton --------W 6

1935

Jan. 1—Teddy Yarosz, Scranton ------KO 7
Jan. 25—Vince Dundee, N. Y. C. --------L 10

Jan. 29—Solly Dukelsky, Chicago ------D 10
Feb. 25—Paul Pirrone, Philadelphia ----W 10
Mar. 11—Benny Levine, Syracuse ------KO 2
Mar. 18—Sammy Slaughter, Phila. ------W 10
Mar. 25—Jimmy Belmont, Cleveland ----L 8
May 22—Frank Battaglia, Pittsburgh ---W 10
July 8—Paul Pirrone, Cleveland -------L 10
Sept. 19—Teddy Yarosz, Pittsburgh ----W 15
(Won Middleweight Championship)
Oct. 4—Jackie Aldare, Syracuse ------W 10
Oct. 21—Chester Palutis, Scranton ----W 10
Dec. 9—Frank Battaglia, Phila. ------W 10
Dec. 20—Jock McAvoy, N. Y. C. ----KO by 1

1936

Feb. 10—Tony Fisher, Newark ---------W 15
(Title bout)
Mar. 24—Freddie Steele, Seattle -------L 10
Apr. 9—Mike Payan, San Diego -------W 10
May 8—Fred Apostoli, San Francisco --L 10
July 11—Freddie Steele, Seattle--------L 15
(Lost Middleweight Title)
Sept. 21—Teddy Yarosz, Pittsburgh ------L 10
Oct. 28—Harry Balsamo, N. Y. C. ------W 10
Nov. 27—Tony Tozzo, Buffalo, N. Y. ----W 10
Dec. 18—Joe Butch Lynch, Syracuse ---KO 8

1937

Feb. 19—Freddie Steele, N. Y. C. ---------L 15
(Middleweight title bout)
Mar. 11—Billy Conn, Pittsburgh -------L 10
July 13—Al Hostak, Seattle --------KO by 7
Aug. 17—George Black, Milwaukee--KO by 5

1938

May 10—Gorilla Jones, Akron, O. ------W 10
June 6—Al Quaill, Pittsburgh ---------D 10
June 27—Ralph De John, Syracuse --KO by 7
July 18—Ben Brown, Atlanta, Ga. -------D 10
Sept. 17—Larry Lane, Trenton ------KO by 2
Sept. 26—Ben Brown, Atlanta, Ga.--KO by 9
Oct. 6—Billy Soose, Pittsburgh ---KO by 3

1939

Feb. 7—Walter Franklin, N. Y. C.--KO by 6
May 17—Lloyd Marshall, Sacra., Cal.-KO by 5

FREDDIE STEELE

Born, December 18, 1912, Tacoma, Wash. Nationality, Irish-American. Weight, 158 lbs. Height, 5 ft. 10½ in. Managed by Dave Miller.

1930

Jimmy Farrar, KO 3; Nelson Ferguson, KO 2; Jack Nash, KO 2; Jack Rondeaux, KO 3; Leslie Carter, KO 4; Jimmy Pavolic, W 6; Joe Townsend, W 6; Mickey Trad, W; Nelson Ferguson, W 6; Joey Coffman, W 6; Tommy Fielding, W 6; Jimmy Britt, D 6; Joe Townsend, D 6; Joe Townsend, D 6.

1931

Joe Townsend, KO 2; Al Garcio, KO 3; Johnny Woods, KO 3; Richie King, KO 1; Teddy Palacio, KO 1; Tommy Fielding, W 8; Al Garcio, W 6; Frankie Monroe, W 6; Larry Murphy, W 8; Tony Portillo, W 8; Bobby Vincent, W 6; Jimmy Owen, W 6; Jimmy Owen, W 8; Frankie Stetson, W 10; Cowboy Evans, W 8; Tony Portillo, D 6; Tony Portillo, L 6.

1932

Mar. 16—Lee Page, Seattle, Wash. -----W 6
Apr. 7—Bobby Steele, Tacoma, Wash.--W 6
Apr. 27—Tony Portillo, Seattle, Wash.--W 6
May 18—Ceferino Garcia, Seattle------KO 2
May 23—Frankie Stetson, Portland -----W 6
July 20—Ralph Chong, Seattle, Wash. --KO 6
Aug. 3—Lee Page, Spokane, Wash. ----W 6
Aug. 11—Alfonso Gonzales, Tacoma ----W 6
Aug. 26—Billy Townsend, Seattle ------W 6
Sept. 7—David Velasco, Seattle--------W 6
Sept. 20—Ceferino Garcia, Los Ang.----KO 2
Sept. 27—Tommy Herman, Los Ang. ----L 4
Oct. 26—Tommy Herman, Seattle ------W 6
Nov. 3—Millio Milletti, Tacoma -------W 6
Nov. 17—Battling Dozier, Tacoma ------W 6

1933

Jan. 17—Leonard Bennett, Seattle ------W 6
May 18—Gilbert Attell, Tacoma ------KO 3
June 6—Alvin Lewis, Seattle ---------KO 3
June 22—Joe Glick, Spokane ----------W 8
June 27—Eddie Ran, Seattle ----------W 6
Aug. 8—Frankie Petrolle, Seattle -----KO 3
Oct. 12—Petey Mike, Tacoma----------W 10

1934

Feb. 15—Leonard Bennett, Tacoma ----W 8
Apr. 10—Eddie Murdock, Seattle -------KO 4
May 22—Gorilla Jones, Seattle ---------D 10
June 8—Babe Marion, San Francisco ---W 10
June 22—Sammy Slaughter, San Fran. -NC 1
June 29—Buckley Lawless, Seattle ----KO 2
Oct. 26—Joe Glick, Yakima, Wash. ----KO 1
Nov. 1—Andy Divodi, Tacoma ---------W 10
Nov. 13—Jimmy Evans, Seattle -------KO 4
Dec. 20—Andy Divodi, Tacoma, Wash.--KO 6

1935

Jan. 10—Tommy Rios, Tacoma ---------W 10
Feb. 21—Jimmy Rivers, Tacoma -------KO 9
Apr. 1—Fred Apostoli, Seattle--------KO 10
June 11—Al Rossi, Seattle ----------KO 2
July 30—Vince Dundee, Seattle --------KO 3
Sept. 17—Gorilla Jones, Seattle ---------W 10
Oct. 18—Swede Berglund, Hollywood--KO 6
Oct. 25—Mike Payan, San Diego ------KO 5
Nov. 19—Young Stuhley, Seattle -------W 10

1936

Jan. 23—Meyer Grace, Tacoma --------KO 1
Feb. 4—Henry Firpo, Seattle --------KO 2
Feb. 25—Young Stuhley, L. A. ---------W 10
Mar. 24—Babe Risko, Seattle ----------W 10
Apr. 28—Tony Fisher, Seattle ----------W 10
July 11—Babe Risko, Seattle ----------W 15
(Won N. B. A. Middleweight Title)
Aug. 20—Jackie Aldare, Tacoma ------KO 2
Sept. 3—Young Stuhley, Spokane -----W 10
Oct. 21—Allen Matthews, Seattle ------W 10
Nov. 17—Gus Lesnevich, Los Ang. ----KO 2
Nov. 27—Al Rossi, San Diego ---------KO 1

1937

Jan. 1—*Gorilla Jones, Milwaukee -----W 10
Feb. 19—*Babe Risko, N. Y. C. ---------W 15
Mar. 2—Paul Pirrone, Philadelphia --KO 1
May 14—*Frankie Battaglia, Seattle---KO 3
July 21—Hobo Williams, Wash., D. C. --KO 8
Sept. 11—*Ken Overlin, Seattle ------- KO 4
* Title bout.

1938

Jan. 7—Fred Apostoli, N. Y. C. ----KO by 9
Feb. 8—Bob Turner, Rochester, N. Y.---KO 1
Feb. 19—*Carmen Barth, Cleveland ---KO 7
June 14—Solly Krieger, Seattle ---------W 10
July 26—Al Hostak, Seattle --------KO by 1
(Lost Middleweight title)
* Title bout.

1941

May 23—Jimmy Casino, Hollywood--KO by 5

FRED APOSTOLI

Born, February 2, 1914. Nationality, Italian-American. Middleweight. Height, 5 ft. 7 in.

1934

Won the Pacific Coast Junior Welterweight Championship.
Won the Golden Gloves Middleweight Championship.
Won the National AAU Middleweight Championship (St. Louis).

1935

Won: Mike Payan, 6; Rudy Mendez, 8; Andy Di Vodi, 6; Young Stuhley, 10; Babe Marino, 10; Swede Berglund, 10. Knockouts: Gilbert Attell, 3; Eddie Daniels, 2; Jimmy Riley, 1; Eddie Fox, 5; Newsboy Millich, 4; Eddie Schneider, 1; Dick Foster, 6. Knocked out by: Freddie Steele, 10.

1936

Jan. 20—Frankie Britt, San Fran.---------W 10
Feb. 28—Paul Pirrone, San Fran.---------KO 7
Apr. 6—Young Stuhley, San Fran.-------W 10
May 8—Babe Risko, San Fran.----------W 10
Aug. 21—Marty Simmons, San Fran.-------W 10
Oct. 9—Lou Brouillard, San Fran.-------W 10
Dec. 14—Babe Marino, San Fran.---------W 10

1937

Jan. 27—Ken Overlin, N. Y. C.----------L 10
Feb. 17—Solly Krieger, N. Y. C.---------W 10
Mar. 15—Joe Butch Lynch, Newark-----KO 9
Apr. 14—Solly Krieger, N. Y. C.---------KO 5
June 11—Dale Sparr, San Fran.----------W 10
June 22—Tommy Jones, Portland, Ore.-KO 2
Sept. 23—Marcel Thil, N. Y. C.----------KO 10
Oct. 25—Tony Celli, Philadelphia-------KO 2

1938

Jan. 7—Freddie Steele, N. Y. C.--------KO 9
Feb. 4—Glen Lee, N. Y. C.----------W 12
Feb. 22—Young Corbett, San Fran.---------L 10
Apr. 1—Glen Lee, N. Y. C.----------W 15
(Claimed World Middleweight Title)

Sept. 6—Mike Payan, San Jose, Cal.____KO 10
Sept. 16—Joe Butch Lynch, San Fran.__KO 2
Nov. 18—*Young Corbett, N. Y. C. _____KO 8
Dec. 20—Al Cocozza, New Haven_____KO 4
* Title bout.

1939

Jan. 6—Billy Conn, N. Y. C._____L 10
Feb. 11—Billy Conn, N. Y. C._____L 15
Apr. 17—George Nichols, Houston, Tex. KO 2
May 11—Eric Seelig, Cleveland_____W 10
Aug. 7—Mohammed Fahmy, Springfield, Mass. _____KO 3
Aug. 28—Glen Lee, Pittsburgh, Pa._____W 10
Oct. 2—Ceferino Garcia, N. Y. C.___KO by 7
(Lost Middleweight Title)

1940

Jan. 5—Melio Bettina, N. Y. C._____W 12
Feb. 2—Melio Bettina, N. Y. C._____KO by 12
—Freddie Graham, San Fran.__Exh. 4
July 22—Dale Sparr, San Fran._____KO 2
Aug. 19—Big Boy Hogue, San Fran._____W 10
Sept. 16—Bobby Pacho, San Fran._____W 10
Nov. 19—Tony Zale, Seattle, Wash._____L 10

1941

Aug. 21—Bill McDowell, Norfolk, W. Va.KO 2
Sept. 15—Joey Spangler, Norfolk, W. Va.KO 5
Oct. 14—El Brookman, Wash., D. C._____KO 6

1942

Mar. 7—Augie Arellano, Brooklyn_____KO 5
Apr. 4—Joe Mulli, Brooklyn_____KO 1
June 26—Ken Overlin, Norfolk_____D 10
Aug. 24—Saverio Turiello, Norfolk_____W 10
In U. S. Navy.

1946

Aug. 12—Pedro Jiminez, San Francisco_KO 4
Aug. 27—Sheik Rangel, Sacramento_____W 10
Sept. 9—Dencio Cabanella, San Fran._KO 7
Sept. 20—George Duke, San Francisco__KO 9
Oct. 21—Tommy Egan, San Francisco____W 10
Nov. 18—Frank Angustain, San Fran____W 10
Dec. 11—Paul Lewis, Oakland_____W 10

1947

Feb. 28—Bobby Volk, San Fran._____KO by 1
Apr. 7—Bobby Volk, San Fran._____KO 3
May 2—George Duke, Los Manos_____W 10
May 21—Earl Turner, Oakland_____W 10
July 14—Reuben Shank, San Fran._____KO 8
Aug. 25—Reuben Shank, San Fran._____W 10
Nov. 17—George Abrams, San Francisco_W 10

1948

Dec. 1—Earl Turner, Oakland_____L 10

AL HOSTAK

Born, January 7, 1916, Seattle, Wash. Nationality, Czecho-Slovakian. Middleweight.

1934

Knockouts: Jimmie Smith, 3; Frankie Dat, 1; Bob Wilson, 2; Joe Williams, 4; Willie Smith, 2; Harry Wharton, 3; Al Brown, 1; Phil Gleason, 2; Eddie Umbertus, 2; Bob Jeffries, 4; Kid Webb, 3; Eddie Foster, 3; Jimmie Ireland, 2. Won: Vern Moen, Allen Franks, Heinie Roberts, Alec Weber, Heinie Roberts, Phil Beck, Willis Over.

1935

Jack Hibbard, D; Dick Johnson, W; Allen Foster, W; Jack Hibbard, W; Jimmie Best, L; Sydney Brent, W; Willie Walker, W; Eddie Ivory, KO 2; Billie Lancaster, W; Billie Lancaster, KO 5.

1936

Cecil Gordon, W; Baby Joe Gans, W; Billie Lancaster, W; Jimmie Best, D; Jerome Lewis, W; Don La Rue, W; Jim Nealey, KO 1; Don La Rue, W; Johnny Smith, KO 2; Eddie Bradley, D; Mike Bazzone, KO 5.

1937

Jan. 12—Tony Fisher, Seattle_____KO 2
Feb. 16—Leonard Bennett, Seattle_____KO 8
Mar. 9—Johnny Sikes, Seattle_____KO 2
Apr. 13—Young Terry, Seattle_____KO 2
July 13—Babe Risko, Seattle_____KO 7
Aug. 10—Allen Matthews, Seattle_____KO 9
Oct. 14—Otto Blackwell, Tacoma_____KO 3
Nov. 2—Bob Turner, Seattle_____KO 2
Dec. 2—Don La Rue, Tacoma_____KO 2

1938

Jan. 11—Jack Hibbard, Seattle_____KO 1
Mar. 1—Swede Berglund, Seattle_____KO 2
Apr. 12—Chief Paris, Seattle_____KO 4
July 26—Freddie Steele, Seattle_____KO 1
(Won Middleweight Title)
Sept. 17—Young Stuhley, Seattle_____KO 3
Nov. 1—Solly Kreiger, Seattle_____L 15
(Lost Middleweight Title)

1939

Mar. 7—Johnny Erjavec, Seattle_____KO 3
June 27—Solly Kreiger, Seattle_____KO 4
(N. B. A. Middleweight Title)
Oct. 26—Charley Killer Coates, Tacoma _____KO 3
Dec. 11—*Eric Seelig, Cleveland_____KO 3
* Title bout.

1940

Jan. 29—Tony Zale, Chicago_____L 10
July 19—Tony Zale, Chicago_____KO by 13
(Lost Middleweight Title)

1941

Feb. 21—George Burnette, Chicago____KO 1
Apr. 1—Ben Brown, Seattle_____KO 3
May 6—Atilio Sabatino, Seattle_____KO 1
May 28—Tony Zale, Chicago_____KO by 2
(Middleweight Title Bout)
Nov. 21—Ken Overlin, N. Y. C._____L 10

1942

Sept. 29—Harry Matthews, Seattle, Wash.L 10
Nov. 6—Harry Matthews, Seattle, Wash._D 10
In U. S. Army.

1944

Apr. 4—George Baratko, Houston_____KO 5
June 21—Glen Lee, Houston_____KO 3

1946

June 4—Roman Starr, Seattle_____KO 4
Oct. 22—George Evans, Seattle_____KO 1
Nov. 12—Sam Hughes, Seattle_____KO 1

1947

Jan. 7—Benny Droll, Seattle_____KO 2
Jan. 22—Steve Belloise, Houston____KO by 4
June 6—Anton Raadik, Chicago_____KO 5
Aug. 26—Steve Belloise, Seattle_____W 10
Oct. 7—George Duke, Seattle_____D 10

1948

Mar. 16—Jack Snapp, Portland _____L 10
Nov. 26—Paulie Perkins, Bellingham_____D 10
Dec. 9—Paulie Perkins, Tacoma_____W 10

1949

Jan. 7—Jack Snapp, Seattle _____KO 9

SOLLY KRIEGER

Born, March 28, 1909, New York, N. Y. Nationality, Hebrew-American. Weight, 175 lbs. Height, 5 ft. 8 in. Managed by Hymie Caplan.

1928

Knockouts: Duffy Moore, 3; Artie Carr, 4. Won: Lee Page, 4; Con Cordero, 4; Eddie McLaughlin, 6; Joe Gorman, 6. Draw: Manny Davis, 6; Jose Radriquez, 6.

1929

Knockouts: Rosen Brito, 4; Willie Young, 2; Eddie Foster, 3. Won: Pete Horton, 6.

1930

Knockouts: Freddie Kelly, 1; Steve Gotch, 3; Billy Drako, 1; Billy Di James, 2. Won: Mario Appicello, 4; Billy Tosk, 4. Lost: Joey La Gray, 6.

1931

July 13—Joey LaGray, N. Y. C._____W 8
Aug. 7—Larry Marrinucci, N. Y. C. ____W 6
Aug. 27—Hans Mueller, N. Y. C. _____W 8
Sept. 17—My Sullivan, N. Y. C. _____D 10
Oct. 16—Vince Dundee, N. Y. C. ____KO by 8

1932

Mickey Marino, N. Y. C., W 8; George Cheribuni, N. Y. C., KO 2; Red Gregory, Calif., W 6; Jimmy Evans, Calif., W 10; Ray Acosta, Calif., KO 1; Joe Gorman, N. Y. C., D 6; Walter Braun, N. Y. C., KO 2.

1933

Larry Marrinucci, N. Y. C., W 8; Connie Josenoi, N. Y. C., KO 2; Jay Macedon, Newark, KO 7; Pete Susky, Newark, W 10; Jackie Aldare, N. Y. C., L 6; Al Rossi, Newark, L 10; Al Diamond, Newark, W 10; Eddie Kid Whalen, N. Y. C., KO 2; Frank Fullam, N. Y. C., W 6; Vincent Serici, N. Y. C., D 8.

1934

Swede Berglund, Calif., L 10; Ray Acosta, Calif., KO 3.

1935

June 20—Toyn Celli, N. Y. C. ----------KO 2
July 4—Eddie Kid Whalen, N. Y. C. --KO 1
July 24—Al Rossi, N. Y. C. ----------KO 6
Aug. 12—Tony Fisher, Newark ---------W 10
Sept. 30—Ray Miller, Newark ----------KO 6
Oct. 8—Charley Weisse, N. Y. C. ------KO 6
Oct. 21—Young Terry, Newark ---------L 10
Nov. 19—Tom Chester, N. Y .C. -------KO 6
Dec. 20—Jackie Ennis, N. Y. C. -------KO 1

1936

Jan. 7—Jackie Aldare, N. Y. C. ------KO 5
Jan. 17—Oscar Rankin, N. Y. C. -------L 8
Mar. 3—Mickey Bottone, N. Y. C. ------KO 1
Mar. 9—Young Terry, Newark -------KO 7
Mar. 30—Roscoe Manning, Newark ------D 10
Apr. 21—Jose Pimental, N. Y. C.-------KO 4
Apr. 27—Anson Green, Pittsburgh ----KO 8
May 25—Al Quaill, Pittsburgh ----------L 10
June 15—Joe Spiegel, Pittsburgh ------KO 6
June 22—Johnny Rossi, Pittsburgh -----KO 5
Sept. 8—Ralph Chong, N. Y. C. --------KO 7
Sept. 21—Frank Battaglia, Pittsburgh ---W 10
Oct. 6—John Anderson, N. Y. S. ------W 10
Oct. 22—Oscar Rankin, Pittsburgh ----W 12
Dec. 16—Harry Balsamo, N. Y. C. ------KO 7

1937

Jan. 13—Teddy Yarosz, N .Y. C. ---------L 10
Feb. 2—Bob Turner, N. Y. C. ----------KO 7
Feb. 17—Fred Apostoli, N. Y. C. ---------L 10
Mar. 18—Oscar Rankin, Pittsburgh ------L 10
Apr. 4—Eddie McGuire, N. Y. C. ------KO 4
Apr. 14—Fred Apostoli, New Jersey-KO by 5
Aug. 12—Walter Woods, N. Y. C. -------KO 8
Aug. 21—Joe Ducca, Brooklyn --------KO 6
Oct. 3—Walter Woods, N .Y. C. --------L 10
Oct. 27—Eddie Maguire, N. Y. C. ------KO 7
Nov. 17—Frank Battaglia, N. Y. C. ------W 10
Dec. 17—Billy Conn, Pittsburgh -------W 12

1938

Jan. 1—George Black, Wisconsin -----KO 3
Jan. 25—Al Diamond, Brooklyn ------KO 1
Feb. 9—Johnny Rossi, N. Y. C. -------KO 4
Mar. 8—Stanley Hasrato, N. Y. C. -----KO 7
Apr. 6—Izzy Jannazzo, N. Y. C. -----KO 11
May 20—Glen Lee, N. Y. C. ----------L 10
June 14—Freddie Steele, Seattle --------L 10
July 15—Swede Berglund, Hollywood--KO 6
Aug. 10—Ace of Spades, Oakland -----KO 4
Aug. 24—Dale Sparr, Oakland ----------KO 6
Nov. 1—Al Hostak, Seattle ----------W 15
(Won N. B. A. middleweight title)
Nov. 28—Billy Conn, Pittsburgh -------L 12
Dec. 5—Carmen Barth, Cleveland -----W 10
Dec. 16—Red Farmer, San Francisco ---KO 8

1939

Jan. 2—Marty Simmons, Milwaukee ---D 10
Feb. 23—Ben Brown, Miami ----------KO 9
Apr. 5—Allen Matthews, Seattle ------W 10
May 12—Billy Conn, N. Y. C. ----------L 12
June 27—Al Hostak, Seattle --------KO by 4
(Lost N. B. A. middleweight title)

1940

Feb. 3—Texas Joe Dundee, Brooklyn--KO 3
Feb. 17—Mario Liani, Brooklyn --------KO 5
Apr. 23—Herbie Katz, Brooklyn -------KO 4
May 16—Jimmy Reeves, Cleveland -----L 10
July 1—Al McCoy, Woodhaven -------W 10
July 18—Jarl Johnson, Brooklyn -----KO 4
Aug. 12—Wally Sears, Woodhaven ----KO 3
Nov. 1—Tommy Tucker, N. Y. C. ------L 8
Dec. 17—Melio Bettina, Brooklyn ------L 10

1941

Mar. 10—Pat Valentino, San Francisco--L 10
May 13—Dan Gill, Los Angeles ------KO 6
May 28—Booker Beckwith, Chicago ----L 10
July 22—Lee Savold, Brooklyn ---------L 10

CEFERINO GARCIA

Born, 1912, Philippine Islands. Nationality, Filipino. Weight, 145 lbs. Height, 5 ft. 6 in. Managed by George Parnasass.

1927

Feb. —Ignacio Fernandez, Manila ----D 12

1932

Jan. 29—Alfredo Gaona, Los Angeles--KO 4
Feb. 6—David Velasco, Los Angeles---W 10
Feb. 19—Vearl Whitehead, Hollywood--KO 7
Mar. 11—Joe Salidar, Hollywood--------KO 1
Mar. 25—David Velasco, Los Angeles-----W 10
Apr. 12—Young Corbett, Los Angeles----L 10
May 18—Freddie Steele, Seattle-----KO by 2
June 6—Jimmy Duffy, Los Angeles----KO 8
July 7—Tom. Herman, Sacremento KO by 10
July 21—Joe Goodman, Fresno----------L 10
Aug. 9—Jimmy Britt, Hollywood--------D 6
Sept. 20—Freddie Steele, Los Angeles KO by 2
Oct. 10—Tommy King, San Francisco --D 10
Oct. 25—Young Corbett, Fresno --------L 10
Nov. 22—Andy Di Vodi, Fresno---------KO 4

1933

Jan. 20—Tommy King, San Francisco ---L 10
Jan. 27—Charley Cobb, San Diego ----KO 5
Feb. 10—Johnny Romero, San Diego---KO 8
Apr. 10—Tommy Huffman, Wilmington--W 10
Apr. 12—Wildman Marcia, Wilmington-KO 1
June —Kid Azteca, Los Angeles -------L 10
July 18—Lloyd Smith, Stockton ------KO 4
July 25—Kid Azteca, Los Angeles---KO by 8
Oct. 27—Andy Callahan, San Francisco--L 10

1934

Jan. 15—Bobby Pacho, Los Angeles ---KO 3
Feb. 9—Paulie Walker, Hollywood ----W 10
Mar. 6—Eddie Cerda, Los Angeles ---KO 6
Apr. 10—Peter Jackson, Los Ang. ---KO by 3
June 1—Billy Boggs, Hollywood ------KO 5
June 14—Tommy Herman, Sacramento -KO 3
July 7—Andy Divodi, Stockton ------KO 1
July 27—Mike Payan, Hollywood ----KO 1
Aug. 9—Jimmy Evans, Sacramento ---W 10
Sept. 2—Joe Glick, Pismo Beach ------KO 2
Oct. 30—Bep Van Klaveren, Los Ang.---W 10
Nov. 16—Manuel Victoria, Watsonville-KO 3
Dec. 7—Bep Van Klaveren, Hollywood--L 10

1935

Mar. 26—Baby Joe Gans, Stockton ----KO 1
Apr. 19—Al Manfredo, Sacramento ----L 10
May 17—Al Manfredo, Hollywood -----W 10
June 21—Al Romero, Hollywood -------W 10
July 4—Sammy O'Dell, Stockton ----KO 5
July 19—Baby Joe Gans, Pismo Beach--KO 3
Aug. 20—Sammy Brown, Fresno -------KO 3
Sept. 13—Barney Ross, San Francisco ---L 10
Oct. 18—Joe Bernal, San Francisco -----W 10
Oct. 23—Gordon Wallace, Vancouver ---D 10
Nov. 12—Otto Blackwell, Portland -----W 10
Nov. 20—Gordon Wallace, Vancouver ---W 12
Nov. 29—Barney Ross, Chicago ----------L 10

1936

Jan. 13—Al Manfredo, Oakland --------L 10
Feb. 7—Gordon Wallace, Hollywood --W 10
Mar. 2—Jackie Burke, Ogden ---------D 10
Mar. 27—Lou Halper, Hollywood ------KO 6
May 8—Jackie Burke, Hollywood-----KO 8
June 9—Young Peter Jackson, Los. Ang..-W 10
July 17—Kid Azteca, Hollywood ------KO 5
Aug. 11—Leon Zorrita, Los Angeles ---KO 5
Sept. 11—Cleto Locatelli, N. Y. C. -------W 10
Oct. 30—Izzy Jannazzo, N. Y. C. ---------D 15

1937

Dec. 18—Ray Acosta, Stockton ---------KO 1
Jan. 12—Otto Blackwell, Stockton ----KO 1
Feb. 5—Chief Paris, Hollywood ------KO 4
Feb. 23—Glen Lee, Los Angeles ---------L 10
Mar. 23—Jack Wade, San Jose ---------KO 1
May 7—Phil McQuillan, Watsonville --KO 2
May 21—George Salvatore, Hollywood--W 10
June 11—Phil Furr, Hollywood ---------W 10
July 22—Bobby Pancho, N. Y. C. ------KO 9
Sept. 23—*Barney Ross ----------L 15
* For Welterweight Title.

1938

Jan. 1—Otto Blackwell, Pismo Beach--KO 2
Jan. 28—Mickey Serrian, Hollywood --KO 2
Feb. 18—Manuel Victoria, San Diego--KO 4
Mar. 12—Otto Blackwell, Honolulu ----KO 7
Mar. 25—Tony Roccaforte, Honolulu --KO 1
May 6—Glen Lee, Hollywood ----------W 10
June 17—Frankie Blair, Hollywood ----KO 3
July 4—Jackie Burke, Stockton ------KO 4
July 25—Jackie Burke, Ogden ---------KO 2
Nov. 25—*Henry Armstrong, N. Y. C. ---L 15
* Welterweight title.

1939

Jan. 27—Dick Foster, Hollywood ------KO 8
Feb. 7—Al Trulman, San Jose ---------KO 2
Feb. 22—Lloyd Marshall, San Fran.-----W 10
Mar. 17—Lloyd Marshall, San Fran.----KO 5

Mar. 27—Chief Paris, Stockton ---------KO 3
Apr. 21—Al Romero, Los Angeles -----KO 10
June 14—Walter Woods, N. Y. C. ------KO 4
July 4—Bobby Pacho, Stockton --------W 10
Aug. 8—Bobby Pacho, Los Angeles----KO 5
Oct. 2—Fred Apostoli, N .Y. C. ------KO 7
(Middleweight title bout)
Dec. 23—Glen Lee, Manila ----------KO 13
(Middleweight title bout)

1940

Mar. 1—Henry Armstrong, Los Ang. ---D 10
(Middleweight title bout)
Apr. 24—Allan Matthews, Kansas City--KO 4
May 23—Ken Overlin, N. Y. C. ---------L 15
(Middleweight title bout)
Sept. 12—Steve Belloise, N. Y. C. --------L 10

1941

July 11—Jimmy Casino, Los Angeles ---KO 8
Sept. 15—*Billy Soose, Los Angeles ------D 8
Dec. 1—Anton Christofordis, Cleveland-L 10

*Soose's eye cut; referee stopped the fight; contest declared draw.

1942

Feb. 24—Jackie Wilson, Los Angeles ----L 10

1944

Sept. 25—Willie Johnson, Ocean Park--KO 10
Oct. 6—Kid Azteca, Mexico City------W 10
Oct. 16—Pfc. George Baratko, Houston-KO 3

1945

Jan. 15—Wild Bill McDowell, Houston--L 10

KEN OVERLIN

Born, 1910, Decatur, Ill. Nationality, Irish-American. Weight, 160 pounds. Height, 5 ft. 8½ in. Managed by Chris Dundee.

1932

Won: Bill Brennan, 6 rds.; Sailor Johnny Skrinan, 6 rds.; Johnny Skirnan, 6 rds.; Red Journee, 8 rds.; Eric Lawson, 8 rds.; Tony D'Allessandro, 8 rds.; Joe Raymond, 8 rds.; Joe Smallwood, 8 rds. Lost: Vince Dundee, 10 rds.

1933

Walter Kirkwood, Norfolk, W 8 rds. Joe Finazzo, Washington, D. C., KO 4 rds. Johnny Mays, Norfolk, W 8 rds. Red Journee, Norfolk, W 8 rds. Johnny Vermillion, Norfolk, W 4 rds. Walter Kirkwood, Washington, D. C., W 6 rds. Henry Irving, Washington, D. C., W 8 rds. Joe Lipps, Norfolk, W 8 rds. Billy Strickler, Washington, D. C., W 8 rds. Roy Bailey, Charleston, S. C., W 10 rds. Billy Shell, Charleston, S. C., W 10 rds. Art Sykes, Norfolk, KO 5 rds. Johnny Bates, New York City, W 8 rds. Tommy Rios, Norfolk, W 8 rds. Roxie Allen, Washington, D. C., W 8 rds. Rudy Marshall, New York City, W 10 rds. Tommy Rios, Norfolk, W 8 rds.

1934

Jan. 2—Red Burman, Washington------W 8
Jan. 26—Wiener Wilsh, Philadelphia ---W 10
Feb. 2—Andy Di Vodi, Norfolk -------W 8
Mar. 2—Joe Kaminski, Philadelphia ---W 10
Mar. 8—Roxie Allen, Washington ------W 8
Mar. 16—Dan Hassett, Philadelphia ----W 10
Apr. 6—Billy Ketchell, Philadelphia ---W 10
Apr. 20—Tommy Rios, Philadelphia ----W 10
Apr. 30—Paul Pirrone, Philadelphia ----L 10
June 4—Paul Pirrone, Norfolk ---------W 10
July 2—Jimmy Smith, Philadelphia ----L 10
Aug. 22—Henry Irving, Richmond ----KO 7
Sept. 8—Frankie Remus, Richmond ---KO 8
Sept. 21—Pat Flaherty, Norfolk -------KO 6
Oct. 5—Al Diamond, Philadelphia -----W 10
Oct. 15—Dan Hassett, Philadelphia ----W 10

1935

Feb. 6—Charley Weise, Norfolk -------W 10
July 29—Johnny Duca, Richmond -----KO 4
Aug. 9—Henry Firpo, Atlantic City ---W 10
Aug. 26—Tommy Romano, Richmond ---W 10
Sept. 19—Anson Green, Pittsburgh -----W 8
Oct. 4—George Black, Chicago -------W 8
Oct. 14—Al Quaill, Pittsburgh ---------W 10
Nov. 18—Mooky Goldman, Norfolk ----W 10
Nov. 25—Carmen Barth, Richmond ------W 10
Dec. 9—Al Quaill, Pittsburgh ---------W 11
Dec. 20—Tony Brescia, Richmond ------W 10

1936

Feb. 10—Mickey Bottone, Richmond----KO 4
Feb. 21—Roxie Allen, Baltimore ------KO 2
Mar. 2—Tony Fisher, Pittsburgh -------W 10
Mar. 20—Johnny Rossi, Boston ---------W 10
Mar. 30—Ralph Chong, Baltimore ------W 10
Apr. 20—Jack Ennis, Richmond --------W 10
Apr. 27—Ralph Chong, Wash., D. C. ---W 10
June 16—Jimmie Jones, Baltimore -----W 10
June 22—Jackie Aldare, Richmond ------W 10
July 1—Georgie Black, Milwaukee ----W 10
July 19—Billy Hood, Ashville ----------KO 3
Aug. 20—Al Quaill, Johnstown ---------W 10
Aug. 31—Oscar Rankin, Pittsburgh ------W 10
Oct. 12—Ralph Chong, Norfolk ---------W 10
Nov. 4—Teddy Yarosz, Pittsburgh ------L 10
Nov. 23—Ben Brown, Richmond ---------W 10
Dec. 21—Kid Tunero, Paris ----------L 10

1937

Jan. 27—Fred Apostoli, N. Y. C. ---------W 10
Feb. 15—John Zawackie, Newpt. News-KO 2
July 30—Young Stuhley, Hollywood ---W 10
Sept. 11—Freddy Steele, Seattle ----KO by 4
(Middleweight title bout)
Oct. 18—Roy Williams, White Plains ---KO 4
Oct. 25—Joe Butch Lynch, Albany ----KO 7
Nov. 15—Bobby Birch, Albany ---------W 8

1938

Jan. 26—Walter Woods, N. Y. C. --------L 10
Mar. 16—Dick Foster, San Francisco ---W 10
Mar. 30—Fred Henneberry, Sydney ----L 12
June 23—Atilio Sabatino, Sydney -------D 12
July 15—Atilio Sabatino, Melbourne ---NC 7
Sept. 1—Lloyd Marshall, San Francisco--L 10
Sept. 19—Billy Celebron, Chicago -------W 10
Oct. 7—Jimmy Clark, Chicago -------KO 4
Oct. 17—Jack Moran, Peoria, Ill. ------KO 6
Nov. 4—Nate Bolden, Chicago ---------W 10
Nov. 16—Milt Shivers, Chicago ---------W 10
Dec. 2—Nate Bolden, Chicago ---------W 10
Dec. 17—Jack Moran, Akron, Ohio ----W 10
Dec. 20—Eric Seelig, N. Y. C. ----------L 10

1939

Jan. 2—Al Quaill, Chicago ----------W 10
Jan. 16—Billy Celebron, Chicago ------W 10
Feb. 14—Al Bernard, Houston ---------W 10
Mar. 27—Teddy Yarosz, Houston --------L 10
Apr. 17—Jack Riley, Houston ----------KO 2
May 1—Jimmy Webb, Houston----------W 10
May 18—Harvey Massey, Baltimore-----W 10
June 8—Eric Seelig, Chicago ----------W 10
June 26—Honey Boy Jones, Pittsburgh--W 10
July 7—Irish Eddie Pierce, Lg. Branch-W 10
Aug. 28—Al Wardlow, Pittsburgh--------W 10
Oct. 18—Allen Matthews, St. Louis------W 10
Oct. 23—Ben Brown, Atlanta ----------D 10
Nov. 21—Honey Boy Jones, St. Louis----W 10
Nov. 27—Ben Brown, Miami----------W 10
Dec. 4—Babe Orgovan, Wash., D. C.----W 10
Dec. 11—Ben Brown, Atlanta ----------D 10

1940

Feb. 21—Enzo Iannozzi, Raleigh, N. C.--W 10
Mar. 15—Joe Butch Lynch, Cumb., Md.-KO 8
Mar. 28—Jerry Maloni, Chicopee, Mass.-W 10
Apr. 15—Frankie Nelson, Portland, Me.--W 10
Apr. 25—Steve Wilkerson, Mem., Tenn.-KO 9
May 23—Ceferino Garcia, N. Y. C.--------W 15
(Won Middleweight Championship)
(N. Y. Version)
June 13—Ralph DeJohn, Syracuse -------W 10
June 28—Ben Brown, Richmond, Va.----W 10
July 9—Harry Balsamo, N. Y. C.------KO 9
July 24—Billy Soose, Scranton ---------L 10
Aug. 8—Ben Brown, Atlanta ----------W 12
Sept. 18—Eddie Pierce, Norfolk --------W 10
Sept. 30—Larry Lane, Trenton ---------W 10
Nov. 1—*Steve Belloise, N. Y. C.--------W 15
Dec. 13—*Steve Belloise, N. Y. C.--------W 15
*Title bout.

1941

Jan. 21—Tony Cisco, Wash., D. C.--------W 10
Feb. 3—Jackie Munley, Allentown-----W 10
Feb. 10—Paulie Walker, Trenton---------D 10
Mar. 10—Mose Brown, Pittsburgh--------W 10
Mar. 27—Larry Kellum, Barre, Vt.-----KO 4
Mar. 31—Harvey Massey, Lancaster----W 10
May 9—Billy Soose, N. Y. C. ----------L 15
(Lost N. Y. Middleweight Title)
June 9—Ezzard Charles, Cincinnati -----W 10
Aug. 18—Jimmy Marmon, Augusta -----KO 3
Aug. 27—Jimmy Young, Bridgeport---KO 8
Sept. 8—Young Crawford, Winst.-Sale--KO 3
Sept. 30—Bill McDowell, Jersey City-----W 10
Nov. 3—Al Gilbert, Norfolk ----------W 10
Nov 21—Al Hostak, N. Y. C.----------W 10
Dec. 15—Mose Brown, Pittsburgh -------W 10

1942

In U. S. Navy.
Feb. 23—Wild Bill McDowell, Newark---D 10
Mar. 2—Ezzard Charles, Cincinnati ----D 10
Mar. 10—Paulie Mahoney, Buffalo ------W 10
June 26—Fred Apostoli, Norfolk --------D 10

1944

Aug. 31—John Donnelly, Santa Rosa----W 10
Sept. 12—Al Labos, San Jose----------KO 6
Sept. 20—Paul Hartnek, Oakland--------W 10
Sept. 26—R. J. Lewis, Denver----------W 10

BILLY SOOSE

Born, Aug. 2, 1917, Farrell, Pa. Nationality, Hungarian-American. Weight, 170 pounds. Height, 6 ft. ½ in. Managed by Paul Moss.

1938

Mar. 15—Johnny Dean, Los Angeles---KO 4
Mar. 29—Jimmy Brent, Los Angeles-----W 4
Apr. 5—Hippo Hipps, Los Angeles----KO 3
June 6—Joe Lujan, Long Beach, Cal.--KO 3
June 19—Johnny Foster, Hollywood------W 6
July 25—Al Quaill, Pittsburgh ----------W 10
Aug. 2—Eric Lawson, Clearfield, Pa.--KO 6
Aug. 29—Freddy Lenn, Pittsburgh ------W 10
Sept. 13—Charley Weise, Farrell, Pa.----KO 2
Oct. 5—Ed. (Babe) Risko, Pittsburgh--KO 3
Oct. 13—Johnny Duca, Lancaster, Pa.---L 10
Nov. 22—Charley Burley, Pittsburgh-----L 10

1939

Feb. 20—Johnny Duca, Youngstown, O.-W 10
Sept. 13—Joe Fedz, Rochester, Pa.------KO 1
Sept. 25—George Abrams, Pittsburgh----L 10
Oct. 18—Jack Munley, Scranton, Pa.--KO 5
Nov. 15—Johnny Duca, Scranton, Pa.----W 10
Nov. 29—Joe (Butch) Lynch, Wilkes-Barre ----------KO 4
Dec. 11—Paul Pirrone, Cleveland -------W 6
Dec. 19—Jimmy Jones, Philadelphia---KO 5

1940

Jan. 15—Vincent Pimpinella, Cleveland-W 8
Jan. 22—Jimmy Clark, Scranton, Pa.---KO 3
Jan. 29—Bud Mignault, Philadelphia ---W 10
Feb. 12—George Abrams, Pittsburgh----L 10
Mar. 5—Enzo Iannozzi, Scranton, Pa.-KO 4
Mar. 25—Frankie Nelson, Youngstn., O.--W 10
May 15—Eddie Peirce, Scranton, Pa.----W 10
May 30—Jack Ennis, Williamsport, Pa.--W 10
July 24—Ken Overlin, Scranton, Pa.----W 10
Aug. 22—Tony Zale, Chicago ----------W 10
Nov. 27—Vinct. Pimpinella, Wilkes-Bar.-W 10
Dec. 13—Jimmy Casino, Hollywood, Cal.-W 10

1941

Jan. 3—Tami Mauriello, N. Y. C.-------W 10
Feb. 7—Ernie Vigh, N. Y. C.----------W 10
Mar. 7—Ernie Vigh, N. Y. C.----------W 12
May 9—Ken Overlin, N Y. C.----------W 15
(Won Middleweight Title)
(N. Y. Version)
July 11—Tony Celli, Cleveland --------KO 2
July 30—Georgie Abrams, N. Y. C.-------L 10
Sept. 15—Ceferino Garcia, Los Angeles--D 8
(Soose's eye cut—Referee stopped fight and called it a draw.)
(Nov.—Soose vacated title to campaign as light heavyweight.)
Dec. 18—Jimmy Reeves, Cleveland -----W 10

1942

Jan. 13—Jimmy Bivins, Cleveland ------L 10
In U. S. Navy.

TONY ZALE

(Anthony Florian Zaleski)

Born, May 29, 1914, Gary, Ind. Middleweight. Nationality, Polish-American. Height, 5 ft. 8 in. Managed by Sam Pian and Art Winch.

1931

Won the Golden Gloves Lightweight Championship of Indiana.

1932

Lost in finals Chicago Golden Gloves Welterweight Tournament.

Amateur record: 95 fights: Won 37, 50 KO's, lost 8.

1934 (Amateur)

—Melio Bettina, N. Y. C. M. S. G.--L 3

1934

June 11—Eddie Allen, Chicago ----------W 4
June 15—Johnny Simpson, Chicago ------W 4
June 21—Bobby Millsap, Chicago-------KO 1
June 25—Johnny Liston, Chicago------KO 3
July 2—Ossie Jefferson, Chicago------KO 3
July 9—Lou Bartell, Chicago ----------W 4
July 16—Einar Headquist, Chicago-----KO 4
July 30—Bobby Millsap, Chicago-------W 4
Aug 6—Bruce Wade, Peoria----------KO 2
Aug. 13—Billy Hood, Chicago ----------L 6
Aug. 20—Billy Black, Chicago ----------L 6
Aug. 27—Wilbur Stokes, Chicago --------W 8
Sept. 3—Mickey Misko, Chicago --------L 8
Sept. 17—Mickey Misko, Chicago ------KO 4
Oct. 8—Jack Blackburn, Chicago------W 8
Oct. 19—Jackie Schwartz, Milwaukee--KO 4
Oct. 22—Frankie Misko, Chicago------KO 6
Oct. 28—Jackie Schwartz, Milwaukee--KO 4
Nov. 5—Jack Charvez, Chicago----------W 8
Nov. 26—Kid Leonard, Peoria----------L 10
Dec. 17—Jack Gibbons, Chicago ----------L 10

1935

Jan. 7—Max Elling, Chicago----------W 8
Feb. 4—Joe Bazzione, Chicago----------L 6
Feb 11—Roughhouse Glover, Cincinn.-KO 9
Feb. 25—Jack Blackburn, Chicago------W 6
Mar. 11—Max Elling, Chicago----------W 8
May 6—Johnny Phagan, Chicago---KO by 6
July 2—Dave Clark, Chicago----------L 6

1936

Apr. 13—Jack Moran, Chicago----------D 5
(Worked in Gary Steel Mills part of 1935 and 1936)

1937

July 26—Elby Johnson, Chicago----------W 4
Sept. 17—Elby Johnson, Chicago----------KO 3
Oct. 11—Billy Brown, Chicago----------KO 1
Oct. 18—Boby Gerry, Chicago----------KO 2
Nov. 1—Nate Bolden, Chicago----------L 5
Nov. 22—Nate Bolden, Chicago----------W 6
Dec. 2—Leon Jackson, Gary ----------W 6

1938

Jan. 3—Nate Bolden, Chicago----------W 8
Jan. 24—Henry Schaft, Chicago----------W 8
Feb. 21—Jimmy Clark, Chicago------KO by 1
Mar. 28—King Wyatt, Chicago----------W 8
May 16—Bobby LaMonte, Chicago------W 5
June 13—Jimmy Clark, Chicago--------KO 8
July 18—Billy Celebron, Chicago---------D 10
Aug. 22—Billy Celebron, Chicago--------L 10
Oct. 10—Tony Cisco, Chicago----------W 10
Oct. 31—Jimmy Clark, Chicago--------KO 2
Nov. 18—Enzo Iannozzi, Chicago---------W 6

1939

Jan. 2—Nate Bolden, Chicago----------L 10
May 1—Johnny Shaw, Chicago--------KO 5
May 23—Babe Orgovan, N. Y. C.---------W 6
Aug. 14—Milton Shivers, Chicago-------KO 3
Oct. 6—Sherman Edwards, Chicago---KO 3
Nov. 3—Al Wardlow, Youngstown----KO 3
Nov. 11—Eddie Mileski, Chicago-------KO 1
Dec. 12—Babe Orgovan, Chicago--------KO 3

1940

Jan. 29—Al Hostak, Chicago----------W 10
Feb. 29—Enzo Iannozzi, Youngstowns---KO 4
Mar. 29—Ben Brown, Chicago----------KO 3
June 12—Baby Kid Chocol'e, Youngstn..KO 4
July 19—Al Hostak, Seattle----------KO 13
(N.B.A. Middleweight Championship)
Aug. 21—Billy Soose, Chicago ----------L 10
Nov. 19—Fred Apostoli, Seattle----------W 10

1941

Jan. 1—Tony Martin, Milwaukee------KO 8
Jan. 10—Steve Mamakos, Chicago--------W 10
Feb. 21—*Steve Mamakos, Chicago-----KO 14
May 28—*Al Hostak, Chicago----------KO 2
July 23—Ossie Harris, Chicago----------KO 1
Aug. 16—Billy Pryor, Milwaukee-------KO 9
Nov. 28—Georgie Abrams, N. Y. C.-------W 15
(For World Middleweight Title)
*NBA Title Bout.

1942

Feb. 13—Billy Conn, New York City----L 12
In U. S. Navy.

1946

Jan. 7—Bobby Giles, Kansas City----KO 4
Jan. 17—Tony Gillo, Norfolk----------KO 5
Feb. 7—Oscar Boyd, Des Moines-----KO 3
Feb. 26—Bobby Claus, Houston--------KO 4
Apr. 12—Ira Hughes, Houston ----------KO 2
May 2—Eddie Rossi, Memphis---------KO 4
Sept. 27—Rocky Graziano, New York---KO 6
(Middleweight Title Bout)

TONY ZALE

Former World Middleweight Champion

1947

Feb. 3—Deacon Logan, Omaha ------KO 6
Feb 12—Len Wadsworth, Wichita ------KO 3
Mar. 20—Tommy Charles, Memphis ----KO 4
Apr. 1—Al Timmons, Kansas City ----KO 5
May 8—Cliff Beckett, Youngstown ----KO 6
July 16—Rocky Graziano, Chicago-KO by 6
(Lost Middleweight Title)

1948

Jan. 23—Al Turner, Grand Rapids----KO 5
Mar. 8—Bobby Claus, Little Rock-----KO 4
Mar. 19—Lou Woods, Toledo----------KO 3
June 10—Rocky Graziano, Newark-----KO 3
(Won World Middleweight Title)
Sept. 21—Marcel Cerdan, Jersey C.-KO by 12
(Lost World Middleweight Title)

ROCKY GRAZIANO

(Rocco Barbella)

Born June 7, 1922, New York City. Nationality, Italian-American. Middleweight. Height, 5 ft. 7 in. Managed by Irving Cohen.

1942

Mar. 31—Curtis Hightower, Brooklyn --KO 2
Apr. 6—Mike Mastandrea, N. Y. C.----KO 3
Apr. 14—Kenny Blackmar, Bklyn------KO 1
Apr. 20—Godfrey Howell, N. Y. C.------D 4
Apr. 28—Charley Ferguson, Brooklyn---L 4
May 4—Ed Lee, N. Y. C.----------KO 4
May 12—Godfrey Howell, Brooklyn----KO 4
May 25—Lou Miller, N. Y. C.----------D 6
In U. S. Army.

1943

June 11—Gilbert Vasquez, Brklyn., N. Y.KO 1
June 16—Joe Curcio, Elizabeth, N. J.--KO 4
June 24—Frankie Falco, Bklyn., N. Y.--KO 5
July 8—Johnny Attelly, Bklyn., N. Y.--KO 2
July 22—Georgie Stevens, Brooklyn----KO 1
July 27—Randy Drew, Lg. I. City------KO 1
Aug. 12—Charley McPherson, Bklyn.----W 6
Aug. 20—Ted Apostoli, N. Y. C.----------W 4
Aug. 24—Tony Grey, Lg. Island City----KO 6
Sept. 10—Joe Agosta, N. Y. C.----------L 6
Sept. 21—Sonny Wilson, Bklyn., N. Y.-----W 8
Oct. 5—Freddie Graham, Bklyn., N. Y.-KO 1
Oct. 13—Jimmy Williams, Eliza., N. J.--KO 2
Oct. 27—Charley McPherson, Eliza., N. J.D 6
Nov. 12—Steve Ruggio, N. Y. C. --------L 6
Nov. 30—Freddie Graham, Jersey City---W 8
Dec. 6—Charley McPherson, N. Y. C.---W 6
Dec. 27—Milo Theodorescu, Newark----KO 1

1944

Jan. 4—Harry Gray, Jersey City--------W 8
Jan. 7—Baby Galento, N. Y. C.--------KO 1
Jan. 18—Phil Enzenga, Brooklyn -----KO 5
Feb. 9—Steve Riggio, N. Y. C.----------L 6
Feb. 24—Manny Morales, Highld. Pk.--KO 4
Mar. 4—Leon Anthony, Brooklyn -----KO 1
Mar. 8—Harry Gary, Elizabeth ---------W 6
Mar. 14—Ray Rovelli, Brooklyn---------W 8
Apr. 10—Bobby Brown, Washington--KO 5
May 9—Freddie Graham, Washington KO 3
May 29—Tommy Mollis, Washington --KO 7
June 7—Larney Moore, Brooklyn -----KO 2
June 27—Frankie Terry, Brooklyn-----KO 6
July 21—Tony Reno, Brooklyn----------W 8
Aug. 14—Jerry Fiorello, Lg. Isl. City---W 8
Sept. 15—Frankie Terry, N. Y. C.--------D 8
Oct. 6—Danny Kapilow, N. Y. C.--------D 10
Oct. 24—Bernie Miller, Brooklyn------KO 2
Nov. 3—Harold Green, N. Y. C.----------L 10
Dec. 22—Harold Green, N. Y. C.----------L 10

1945

Mar. 9—Billy Arnold, New York------KO 3
Apr. 17—Solomon Stewart, Washington-KO 4
May 25—Al Davis, New York----------KO 4
June 29—Freddie Cochrane, New York-KO 10
Aug. 24—Freddie Cochrane, New York-KO 10
Sept. 28—Harold Green, New York-----KO 3

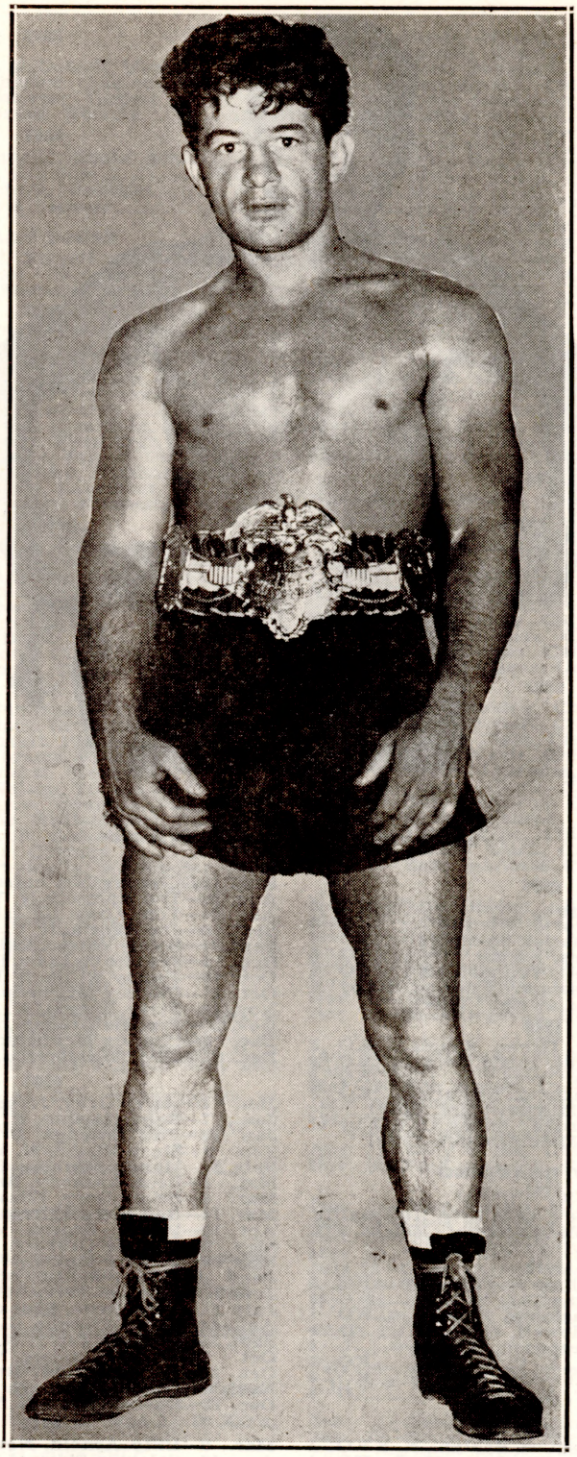

ROCKY GRAZIANO
Former World Middleweight Champion

1946

Jan. 18—George "Sonny" Horne, N. Y. W 10
Mar. 29—Marty Servo, New York KO 4
Sept. 27—Tony Zale, New York KO by 6
(Middleweight Title Bout)

1947

June 10—Eddie Finazzo, Memphis KO 1
June 16—Jerry Fiorello, Toledo KO 5
July 16—Tony Zale, Chicago KO 6
(Won World Middleweight Title)

1948

Apr. 5—Sonny Horne, Washington, DC W 10
June 10—Tony Zale, Newark KO by 3
(Lost World Middleweight Title)
Oct. 10—Dom Youvella, Jersey City Exh. 5

1949

June 21—Bobby Claus, Wilmington KO 2
July 18—Joey Agosta, W. Springfield KO 2
Sept. 14—Charley Fusari, New York KO 10
Dec. 6—Sonny Horne, Cleveland W 10

1950

Mar. 6—Joe Curcio, Miami KO 1
Mar. 31—Tony Janiro, New York D 10
Apr. 24—Danny Williams, New Haven KO 3
May 9—Vinnie Cidone, Milwaukee KO 3
May 16—Henry Brimm, Buffalo KO 4
Oct. 4—Gene Burton, Chicago KO 7
Oct. 16—Pete Mead, Milwaukee KO 3
Oct. 27—Tony Janiro, New York W 10
Nov. 27—Honey Johnson, Philadelphia KO 4

1951

Mar. 19—Reuben Jones, Miami KO 3
May 21—Johnny Greco, Montreal KO 3
June 18—Freddy Lott, Baltimore KO 5
July 10—Cecil Hudson, Kansas City KO 3
Aug. 6—Chuck Hunter, Boston W Dis. 2
Sept. 19—Tony Janiro, Detroit KO 10

1952

Feb. 18—Eddie O'Neill, Louisville KO 4
Mar. 27—Roy Wouters, Minneapolis KO 1
Apr. 16—Ray Robinson, Chicago KO by 3
(Middleweight Title)
Sept. 17—Chuck Davey, Chicago L 10

MARCEL CERDAN

Born on July 22, 1916, at Bel-Abbes, Algeria.
Managed by Lucien Roupp and Jo Longman.

1934

Nov. 4—Marcel Bucchanieri, Meknes W 6
Nov. —Benazra, Meknes KO 5

1935

—Perez III, Casablanca W 10
—Benazra, Casablanca W 10
Apr. 13—Privat W 10
—Max Perez, Casablanca W 10
July 19—Sarfati, Casablanca W 10
Aug. 8—Mestre, Casablanca W 10

1936

Mar. 4—Antoine Abad, Casablanca W 10
Apr. 7—M. Hergane, Casablanca
Apr. 11—Joseph Martinez, Oran KO 9
May 23—M. Ricardo, Casablanca KO 5
May 27—Kid Abadie, Casablanca KO 3
June 6—M. Castillanos, Casablanca W 10
Aug. 2—Al Francis, Oran KO 6
Oct. 17—Primo Rubio, Casablanca W 10
Nov. 2—Aissa Attaf, Algerie KO 1
Nov. 21—Jean Debeaumont, Casablanca W 10

1937

Jan. 16—Aissa Attaf, Algerie KO 8
Jan. 30—Maurice Naudin, Algerie KO 3
Mar. 2—Omar Kouidri, Rabat W 10
Apr. 3—Omar Kouidri, Algerie W 10
June 3—Ali Omar, Algerie KO 5
Aug. 2—Kid Marcel, Oran W 10
Sept. 13—Eddy Rabak, Casablanca KO 6
Oct. 7—Louis Jampton, Paris W 10
Oct. 21—Jean Morin, Paris W 10

1938

Jan. 6—C. Feodorowich, Paris KO 2
Jan. 13—Eddie Ran, Paris KO 2
Jan. 20—Jean Zides, Paris KO 9
Feb. 21—Omar Kouidri, Casablanca W 12
(French middleweight title)
Mar. 12—Charles Pernot, Algiers W 10
Apr. 13—Eddy Rabak, Paris W 10
May 25—Cleto Locatelli, Paris W 12
May 20—Gustave Humery, Paris KO 6
June 4—Jean Morin, Algiers W 10
July 3—Victor Deckmyn, Oran W 10
Sept. 15—Al Baker, Paris W 10
Oct. 27—Amadeo Deyana, Paris W 10
Nov. 10—Alf Katter, Paris KO 6
Nov. 24—Omar Kouidri, Paris W 10

1939

Jan. 9—Harry Craster, London LF 5
Jan. 21—E. Buratti, Algiers W 10
Feb. 4—Al Baker, Brussels KO 7
Feb. 20—Saverio Turiello, Paris W 12
Mar. 22—Felix Wouters, Brussels W 12
May 21—R. Cabot, Marseilles KO 6
June 3—Saverio Turiello, Milan W 15
June 18—Cleto Locatelli, Marseilles W 10

1941

Jan. 25—Young Raymond, Algiers KO 1
Feb. 2—V. Fortes, Casablanca KO 7
Mar. 15—Kid Janas, Casbalanca W 10
Apr. 13—V. Fortes, Oran KO 2
May 4—Omar Kouidri, Oran KO 8
June 22—F. Blanchard, Marseilles KO 6
July 20—Joe Brun, Algiers KO 2
Sept. 13—R. Coureau, Algiers KO 10
—Young Raymond, Casablanca KO 6
Dec. 31—Seidel, Vichy KO 3

1942

Feb. 21—F. Flury, Nice KO 7
Apr. 26—Gustave Humery, Paris KO 1
May 17—F. Viez, Paris W 10
June 28—G. DeRidder, Paris KO 1
July 25—Kid Janas, Algiers KO 2
Aug. 2—Ben Frely, Marseilles KO 3
Aug. 15—V. Buttin, Algiers LF 8
Sept. 30—J. Ferrer, Paris KO 1

1943

Aug. 8—John McCoy, Oran KO 2
Sept. 12—Omar Kouidri, Angiers W 10
Oct. 11—Larry Cisneros, Algiers KO 7
Nov. 31—Milano, Casablanca KO 2
Dec. 26—J. Toney, Algiers KO 2
Dec. 29—Larry Cisneros, Algiers KO 2

1944

Jan. 8—Tony James, Algiers KO 2
Jan. 30—W. Sampson, Algiers KO 2
Feb. 15—Eugene Drouhin, Algiers KO 1
Feb. 17—Sammy Adragna, Algiers W 3
Feb. 20—Joe Di Martino, Algiers KO 1
(Won Inter-Allied Middleweight champion ship)
Oct. 21—Bouaya, KO 1
Dec. 12—Clinton Perry, Rome KO 1
Dec. —Floyd Gibson, Rome KO –

1945

Mar. 9—Joe Brun, Paris KO 7
May 13—Jules Despaux, Paris KO 5
June 3—O. Menozzi, Marseille KO 3
June 24—Edouard Tenet, Paris W 10
Oct. 19—Tommy Davies, Paris KO 1
Nov. 30—Assane Diouf, Paris KO 3
(Won French Middleweight Title)
Dec. 8—Victor Buttin, St. Etienne KO 3

1946

Jan. 13—A. Guedes, Lisbon KO 1
Jan. 18—Edouard Tenet, Paris W 12
Feb. 24—Jose Ferrer, Barcelona KO 4
Apr. 14—Joe Brun, Nice KO 2
May 25—Robert Charron, Paris W 12
July 7—Holman Williams, Paris W 10
Oct. 20—Jean Pankoviak, Paris KO 5
Dec. 6—Georgie Abrams, New York W 10

1947

Feb. 2—Leon Fouquet, Paris KO 1
(European middleweight title)
Feb. 11—Bert Gilroy, London KO 4
Mar. 28—Harold Green, New York KO 2
Oct. 7—Billy Walker, Montreal KO 1
Oct. 31—Anton Raadik, Chicago W 10

1948

Jan. 26—Giovanni, Manca, Paris KO 2
(European Middleweight Title)
Feb. 9—Jean Walzack, Paris KO 4
(French Middleweight Title)
Mar. 12—Lavern Roach, New York KO 8
Mar. 25—Lucien Krawsyck, Paris W 10
May 23—Cyrille Delannoit, Brussels L 15
(European Middleweight Title)
July 10—Cyrille Delannoit, Brussels W 15
(European Middleweight Title)
Sept. 21—Tony Zale, Jersey City KO 12
(Won World Middleweight Title)

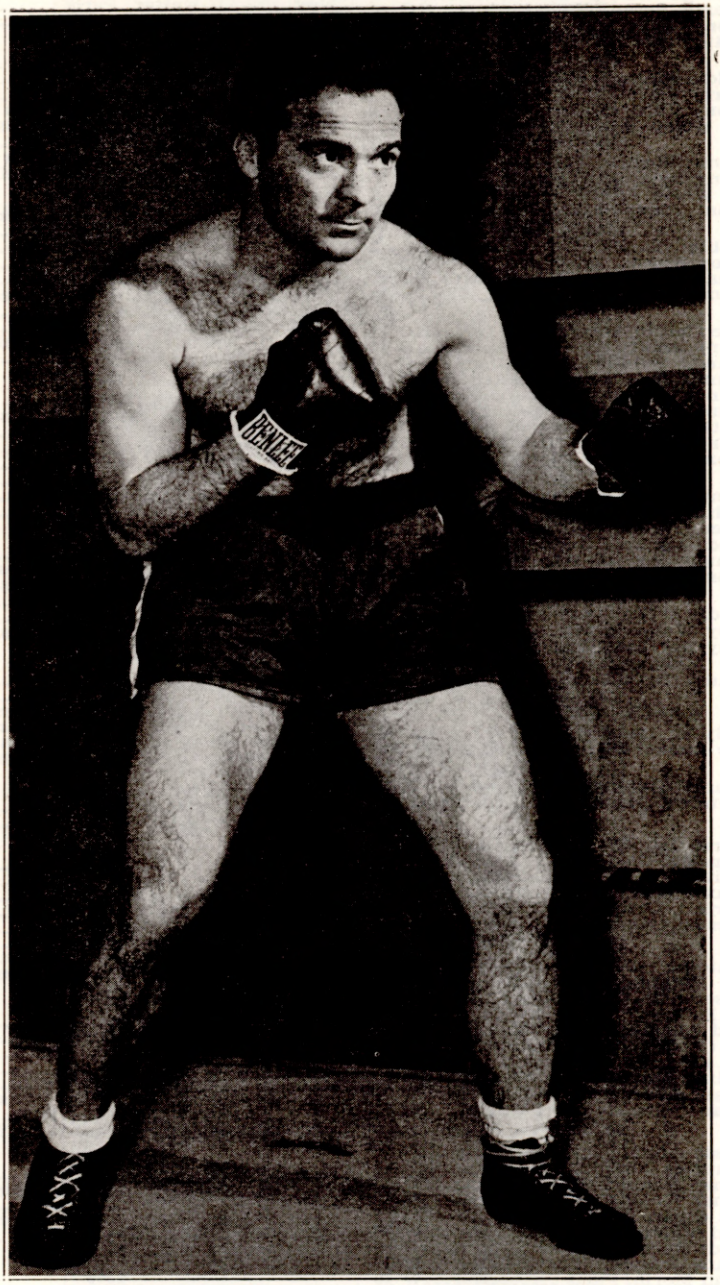

MARCEL CERDAN

Former World Middleweight Champion Who Was Killed in an Airplane Crash in the Azores, October 27, 1949, While on Way to New York to Engage Jake La Motta in a Return Title Bout.

Dec. 2—Dave Andrews, Lewiston, Me. Exh. 4
Dec. 10—Cosby Linson, New Orleans..Exh. 4

1949

Mar. 29—Dick Turpin, London .....KO 7
May 8—Lucien Krawscyk, Casablanca KO 4
June 16—Jake LaMotta, Detroit.....KO by 10
(World Middleweight Title)

Cerdan killed in airplane crash in Azores, October 27, 1949.

JACOB LA MOTTA

Born, July 10, 1922, New York, N. Y. Nationality, Italian-American. Middleweight. Height, 5 ft. 8 in. Managed by Mike Capriano and Joey LaMotta.

1941

Mar. 3—Charley Mackley, N. Y. C.....W 4
Mar. 14—Tony Gillon, Bridgeport, Ct...W 6
Apr. 1—Johnny Morris, Wh. Plains...KO 4
Apr. 8—Joe Fredericks, Wh. Plains...KO 1
Apr. 15—Stanley Goisz, Wh. Plains.....W 4
Apr. 22—Lorne McCarthy, Wh. Plains..W 4
Apr. 26—Monroe Crewe, Brooklyn.....W 4
May 20—Johnny Cihlar, Brooklyn.....W 4
May 27—Johnny Morris, N. Y. C.....W 4
June 9—Lorenzo Strickland, Woodhaven, L. I.....W 4
June 16—Lorenzo Strickland, N. Y. C...W 6
June 23—Johnny Morris, N. Y. C.....KO 3
July 15—Joe Baynes, L. I. C.....W 6
Aug. 5—Joe Shikula, L. I. C.....W 6
Aug. 11—Cliff Koerkle, N. Y. C.....W 6
Sept. 24—Jimmy Reeves, Cleve., O.....L 10
Oct. 7—Lorenzo Strickland, White Plains, N. Y.....W 8
Oct. 20—Jimmy Reeves, Cleve., O.....L 10
Nov. 14—Jimmy Casa, N. Y. C.....W 6
Dec. 22—Nate Bolden, Chicago.....L 10

1942

Jan. 27—Frankie Jamison, N. Y. C.....W 8
Mar. 3—Frankie Jamison, N. Y. C.....W 8
Mar. 18—Lorenzo Strickland, N. Y. C.....W 10
Apr. 7—Lou Schwartz, N. Y. C.....KO 9
Apr. 21—Buddy O'Dell, N. Y. C.....W 10
May 12—Jose Basora, N. Y. C.....D 10
June 2—Vic Dellicurti, N. Y. C.....W 10
June 16—Jose Basora, N. Y. C.....L 10
July 28—Lorenzo Strickland, N. Y. C.....W 8
Aug. 28—Jimmy Edgar, N. Y. C.....W 10
Sept. 8—Vic Dellicurti, N. Y. C.....W 10
Oct. 2—Ray Robinson, N. Y. C. .....L 10
Oct. 20—Wild Bill McDowell, N. Y. C...KO 5
Nov. 6—Henry Chmielewski, Boston....W 10

1943

Jan. 2—Jimmy Edgar, Detroit .....W 10
Jan. 15—Jackie Wilson, N. Y. C. .....W 10
Jan. 22—Charley Hayes, Detroit .....KO 6
Feb. 5—Ray Robinson, Detroit .....W 10
Feb. 26—Ray Robinson, Detroit .....L 10
Mar. 19—Jimmy Reeves, Detroit .....KO 6
Mar. 30—Ossie Harris, Pitts., Pa. .....W 10
May 12—Tony Ferrara, Cinc., O. .....KO 6
June 10—Fritzie Zivic, Pitts., Pa. .....W 10
July 12—Fritzie Zivic, Pitts., Pa. .....L 15
Sept. 17—Jose Basora, Detroit .....W 10
Oct. 11—Johnny Walker, Phila., Pa.....KO 2
Nov. 12—Fritzie Zivic, N. Y. C.....W 10

1944

Jan. 14—Fritzie Zivic, Detroit.....W 10
Jan. 28—Ossie Harris, Detroit.....W 10
Feb. 25—Ossie Harris, Detroit.....W 10
Mar. 17—Coley Welch, Boston.....W 10
Mar. 31—Sgt. Lou Woods, Chicago.....W 10
Apr. 21—Lloyd Marshall, Cleveland.....L 10
Sept. 29—George Kochan, Detroit.....W 10
Nov. 3—George Kochan, Detroit.....KO 9

1945

Feb. 23—Ray Robinson, New York.....L 10
Mar. 19—Lou Schwartz, Norfolk.....KO 1
Mar. 26—George Costner, Chicago.....KO 6
Apr. 19—Vic Dellicurti, New York.....W 10
Apr. 27—Bert Lytell, Boston.....W 10
July 6—Tommy Bell, New York.....W 10
Aug. 10—Jose Basora, New York.....KO 9
Sept. 17—George Kochan, New York....KO 9
Sept. 26—Ray Robinson, Chicago.....L 12
Nov. 13—Coolidge Miller, Bronx, N. Y..KO 3
Nov. 23—Walter Woods, Boston.....KO 8
Dec. 7—Charley Parham, Chicago....KO 6

1946

Jan. 11—Tommy Bell, N. Y. C.....W 10
Mar. 29—Marcus Lockman, Boston.....W 10
May 24—Joe Reddick, Boston.....W 10
June 13—Jimmy Edgar, Detroit.....D 10
Aug. 7—Holman Williams, Detroit.....W 10
Sept. 12—Bob Satterfield, Chicago.....KO 7
Oct. 25—O'Neill Bell, Detroit.....KO 2
Dec. 6—Anton Raadik, Chicago.....W 10

1947

Mar. 14—Tommy Bell, N. Y. C.....W 10
June 6—Tony Janiro, N. Y. C.....W 10
Sept. 3—Cecil Hudson, Chicago.....L 10
Nov. 14—Billy Fox, N. Y. C.....KO by 4

1948

June 1—Ken Stribling, Wash., D. C....KO 5
Sept. 7—Burl Charity, N. Y. .....KO 6
Oct. 1—Johnny Colan, N. Y. .....KO 10
Oct. 18—Vern Lester, Brooklyn .....W 10
Dec. 3—Tommy Yarosz, N. Y. C.....W 10

1949

Feb. 21—Laurent Dauthuille, Montreal...L 10
Mar. 25—Robert Villemain, N. Y. C.....W 12
Apr. 18—O'Neill Bell, Detroit .....KO 4
May 18—Joey DeJohn, Syracuse.....KO 8
June 15—Marcel Cerdan, Detroit .....KO 10
(Won World Middleweight Title)
Dec. 16—Robert Villemain, New York....L 10

1950

Feb. 3—Dick Wagner, Detroit.....KO 9
Mar. 28—Chuck Hunter, Cleveland....KO 6
May 4—Joe Taylor, Syracuse.....W 10
July 12—Tiberio Mitri, New York.....W 15
(title bout)
Sept. 13—Laurent Dauthuille, Detroit...KO 15
(title bout)

1951

Feb. 14—Ray Robinson, Chicago....KO by 13
(Lost middleweight title)
June 27—Bob Murphy, New York...KO by 7

1952

Jan. 28—Norman Hayes, Boston.....L 10
Mar. 5—Eugene Hairston, Detroit.....D 10
Apr. 9—Norman Hayes, Detroit.....W 10
May 21—Eugene Hairston, Detroit.....W 10
June 11—Bob Murphy, Detroit.....W 10
Dec. 31—Danny Nardico, Coral Gables .....KO by 8

RANDY TURPIN

(Randolph Adolphus Turpin)

Born, Leamington, England, June 7, 1928.

1946

Sept. 17—Gordon Griffiths, London.....KO 1
Nov. 19—Des Jones, London.....W 6
Dec. 26—Bill Blything, Birmingham....KO 1

1947

Jan. 14—Jimmy Davis, London.....KO 4
Jan. 24—Dai James, Birmingham.....KO 3
Feb. 18—Johnny Best, London.....KO 1
Mar. 18—Bert Hyland, London.....KO 1
Apr. 1—Frank Dolan, London.....KO 2
Apr. 15—Tommy Davies, London.....KO 2
Apr. 28—Bert Saunders, Walthamstow...W 6
May 12—Ron Cooper, Oxford.....KO 4
May 27—Jury VII, London.....W 6
June 3—Mark Hart, London.....W 6
June 23—Leon Fouquet, Coventry.....KO 1
Sept. 8—Jimmy Ingle, Coventry.....KO 3
Oct. 20—Mark Hart, London.....D 6

1948

Jan. 26—Freddie Price, Coventry .....KO 1
Feb. 17—Gerry McCready, London.....KO 1
Mar. 16—Vince Hawkins, London .....W 8
Apr. 26—Albert Finch, London .....L 8
June 28—Alby Hollister, Birmingham....W 8
Sept. 21—Jean Stock, London.....KO by 5

1949

Feb. 7—Jackie Jones, Coventry .....KO 5
Feb. 21—Doug Miller, London.....W 8
Mar. 25—Mickey Laurent, Manchester..KO 3
May 3—Bill Poli, London .....WF 4
June 20—Cyrille Delannoit, Birmingham KO 8
Aug. 22—Jean Wanes, Manchester ....KO 3
Sept. 19—Roy Wouters, Coventry .....KO 5
Nov. 15—Pete Mead, London.....KO 4

1950

Jan. 31—Gilbert Stock, London.....W 8
Mar. 6—Richard Armah, London.....KO 6
Apr. 24—Gus Degouve, Nottingham.....W 8

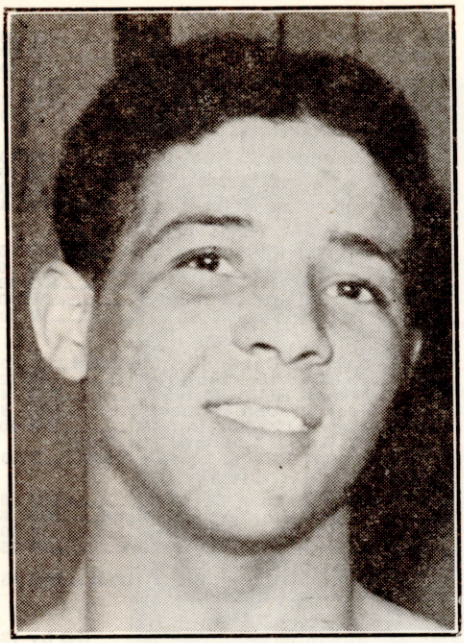

RANDY TURPIN, England

Sept. 5—Eli Elandon, London.....KO 2
Oct. 17—Albert Finch, London.....KO 5
(British middleweight title)
Nov. 13—Jose Alamo, Abergavenny.....KO 2
Dec. 12—Tommy Yarosz, London.....WF 8

1951

Jan. 22—Eduardo Lopez, Birmingham..KO 1
Feb. 27—Luc van Dam, London .....KO 1
Mar. 19—Jean Stock, Leicester .....KO 5
Apr. 16—Billy Brown, Birmingham....KO 2
May 7—Jan de Bruin, Coventry .....KO 6
June 5—Jackie Keough, London .....KO 7
July 10—Ray Robinson, London .....W 15
(Won world middleweight title)
Sept. 12—Ray Robinson, New York..KO by 10
(Lost world middleweight title)

1952

Feb. 12—Alex Buxton, London.....KO 7
Apr. 22—Jacques Hairabedian, London.KO 3
June 10—Don Cockell, London.....KO 11
(British light-heavyweight title)
Oct. 21—George Angelo, London.....W 15
(vacant European middleweight title)

1953

Jan. 19—Victor d'Haes, Birmingham..KO 6
Feb. 16—Duggie Miller, Leicester.....W 10
Mar. 17—Walter Cartier, London...W Dis. 2
June 9—Charley Humez, London.....W 15
(European Middleweight Title)
Oct. 21—Bobo Olson, New York City...L 15
(World Middleweight Title)

RAY ROBINSON

Born, May 3, 1920, Detroit, Mich. Height, 5 ft. 11 in. Negro. Managed by George Gainford.

Won Golden Gloves featherweight title in 1939 and lightweight title in 1940 in New York and in intercity competition.

1940

Oct. 4—Joe Echeverria, N. Y. C.....KO 2
Oct. 8—Silent Stefford, Savannah.....KO 2
Oct. 22—Mitsos Grispos, N. Y. C.....W 6
Nov. 11—Bobby Woods, Philadelphia...KO 1
Dec. 9—Norment Quarles, Phila.....KO 4
Dec. 12—Oliver White, N. Y. C.....KO 3

1941

Jan. 4—Henry La Barba, Brooklyn....KO 1
Jan. 13—Frankie Wallace, Philadelphia.KO 1
Jan. 31—George Zangaras, N. Y. C.....W 6
Feb. 8—Benny Cartegena, Brooklyn...KO 1
Feb. 21—Bobby McIntire, N. Y. C.....W 6
Feb. 27—Gene Spencer, Detroit.....KO 5
Mar. 3—Jimmy Tygh, Philadelphia....KO 8
Apr. 14—Jimmy Tygh, Philadelphia....KO 1
Apr. 24—Charley Burns, Atlantic City..KO 1
Apr. 30—Joe Ghnouly, Washington....KO 3
May 10—Vic Troise, Brooklyn, N. Y....KO 1
May 19—Nick Castiglione, Phila.....KO 1
June 16—Mike Evans, Phila.....KO 2
July 2—Pete Lello, N. Y. C.....KO 4
July 21—Sammy Angott, Philadelphia...W 10
Aug. 27—Carl Red Guggino, L. I. C.....KO 3
Aug. 29—Maurice Arnault, Atlantic Cy..KO 1
Sept. 19—Maxie Shapiro, N. Y. C.....KO 3
Sept. 25—Marty Servo, Phila.....W 10
Oct. 31—Fritzie Zivic, N. Y. C.....W 10

1942

Jan. 16—Fritzie Zivic, N. Y. C.....KO 10
Feb. 20—Maxie Berger, N. Y. C.....KO 2
Mar. 20—Norman Rubio, N. Y. C.....KO 7
Apr. 17—Harvey Dubs, Detroit.....KO 6
Apr. 30—Dick Banner, Minneapolis....KO 2
May 28—Marty Servo, N. Y. C.....W 10
July 31—Sammy Angott, N. Y. C.....W 10
Aug. 21—Ruben Shank, N. Y. C.....KO 2
Aug. 27—Tony Motisi, Chicago.....KO 1
Oct. 2—Jacob La Motta, N. Y. C.....W 10
Oct. 19—Izzy Jannazzo, Philadelphia....W 10
Nov. 6—Vic Dellicurti, N. Y. C.....W 10
Dec. 1—Izzy Jannazzo, Cleveland.....KO 8
Dec. 14—Al Nettlow, Philadelphia.....KO 3

1943

Feb. 5—Jacob LaMotta, Detroit.....L 10
Feb. 19—Jackie Wilson, N. Y. C.....W 10
Feb. 26—Jacob LaMotta, Detroit .....W 10
Apr. 30—Freddie Cabral, Boston .....KO 1
July 1—Ralph Zannelli, Boston .....W 10
Aug. 27—Henry Armstrong, N. Y. C.....W 10

1944

Oct. 13—Izzy Jannazzo, Boston.....KO 2
Oct. 27—Sgt. Lou Woods, Chicago....KO 9
Nov. 17—Vic Dellicurti, Detroit.....W 10
Dec. 12—Sheik Rangel, Phila. .....KO 2
Dec. 22—Georgie Martin, Boston.....KO 7
In U. S. Army.

1945

Jan. 10—Billy Furrone, Washington....KO 2
Jan. 16—Tommy Bell, Cleveland.....W 10
Feb. 14—George Costner, Chicago.....KO 1
Feb. 23—Jake LaMotta, New York.....W 10
May 14—Jose Basora, Philadelphia.....D 10
June 15—Jimmy McDaniels, New York..KO 2
Sept. 18—Jimmy Mandell, Buffalo.....KO 5
Sept. 26—Jacob LaMotta, Chicago.....W 12
Dec. 4—Vic Dellicurti, Boston.....W 10

1946

Jan. 14—Dave Clark, Pittsburgh.....KO 2
Feb. 5—Tony Riccio, Elizabeth.....KO 4
Feb. 15—O'Neill, Bell, Detroit.....KO 2
Feb. 26—Cliff Beckett, St. Louis.....KO 4
Mar. 4—Sammy Angott, Pittsburgh.....W 10
Mar. 14—Izzy Jannazzo, Baltimore.....W 10
Mar. 21—Freddy Flores, N. Y. C.....KO 5
June 12—Freddy Wilson, Worcester.....KO 2
June 25—Norman Rubio, Union City.....W 10
July 12—Joe Curcio, N. Y. C.....KO 2
Aug. 15—Vinnie Vines, Albany.....KO 6
Sept. 25—Sidney Miller, Elizabeth.....KO 3
Oct. 7—Ossie Harris, Pittsburgh.....W 10
Nov. 1—Cecil Hudson, Detroit.....KO 6
Nov. 6—Artie Levine, Cleveland.....KO 10
Dec. 20—Tommy Bell, N. Y. C.....W 15
(Welterweight Championship)

1947

Mar. 27—Bernie Miller, Miami .....KO 3
Apr. 3—Fred Wilson, Akron .....KO 3
Apr. 8—Eddie Finazzo, Kansas City..KO 4
May 16—George Abrams, N. Y. .....W 10
June 24—Jimmy Doyle, Cleveland .....KO 8
(Title)
Aug. 21—Sammy Secreet, Akron .....KO 1
Aug. 29—Flashy Sebastian, Garden.....KO 1
Oct. 28—Jackie Wilson, Los Angeles ..KO 7
Dec. 10—Billy Nixon, Elizabeth.....KO 6
Dec. 19—Chuck Taylor, Detroit.....KO 6
(Title)

1948

Mar. 4—Ossie Harris, Toledo .....W 10
Mar. 16—Henry Brimm, Buffalo .....W 10
June 28—Bernard Docusen, Chicago ....W 15
(World Welterweight Title Bout)
Sept. 23—Kid Gavilan, New York .....W 10
Nov. 15—Bobby Lee, Philadelphia .....W 10

1949

Feb. 10—Gene Buffalo, Wilkes-Barre..KO 1
Feb. 15—Henry Brimm, Buffalo.....D 10
Mar. 25—Bobby Lee, Chicago.....W 10
Apr. 11—Don Lee, Omaha .....W 10
Apr. 20—Earl Turner, Oakland.....KO 8
May 16—Al Tribuani, Wilmington.....Exh. 4
June 7—Freddie Flores, New Bedford KO 3
June 20—Cecil Hudson, Providence.....KO 5
July 11—Kid Gavilan, Philadelphia.....W 15
(Title bout)
Aug. 24—Steve Belloise, N. Y. C.....KO 7
Sept. 2—Al Mobley, Chicago.....Exh. 4
Sept. 9—Benny Evans, Omaha.....KO 5
Sept. 12—Charley Dotson, Houston.....KO 3
Nov. 9—Don Lee, Denver.....W 10
Nov. 13—Vern Lester, New Orleans....KO 5
Nov. 15—Gene Burton, Shreveport....Exh. 6
Nov. 16—Gene Burton, Dallas.....Exh. 6

1950

Jan. 30—George LaRover, New Haven.KO 4
Feb. 13—Al Mobley, Miami.....KO 6
Feb. 22—AaronW ade, Savannah.....KO 3
Feb. 27—Jean Walzack, St. Louis.....W 10
Mar. 22—George Costner, Philadelphia.KO 1
Apr. 21—Cliff Beckett, Columbus, O....KO 3
Apr. 28—Ray Barnes, Detroit.....W 10
June 5—Robert Villemain, Philadelphia.W 15
(Pennsylvania middleweight title)
Aug. 9—Charley Fusari, Jersey City....W 15
(welterweight title bout)
Aug. 25—Jose Basora, Scranton.....KO 1
(Pennsylvania middleweight title)
Sept. 4—Billy Brown, New York.....W 10
Oct. 16—Joe Rindone, Boston.....KO 6
Oct. 26—Carl Olson, Philadelphia.....KO 12
(Pennsylvania middleweight title)
Nov. 8—Bobby Dykes, Chicago.....W 10
Nov. 27—Jean Stock, Paris.....KO 2
Dec. 9—Luc Van Dam, Brussels.....KO 4
Dec. 16—Jean Walzack, Geneva .....W 10
Dec. 22—Robert Villemain, Paris.....KO 9
Dec. 25—Hans Stretz, Frankfort.....KO 5

1951

Feb. 14—Jack LaMotta, Chicago .....KO 13
(Won world middleweight title)
Apr. 5—Holly Mims, Miami .....W 10
Apr. 9—Don Ellis, Oklahoma City ....KO 1
May 21—Kid Marcel, Paris .....KO 5
May 26—Jean Wanes, Zurich .....W 10
June 10—Jan deBruin, Antwerp .....KO 8
June 16—Jean Walzack, Liege .....KO 6
June 24—Gerhard Hecht, Berlin .....ND 2
(Robinson disqualified by Referee for kidney punch. Commission later reversed it to a no decision bout.)
July 1—Cyrille Delannoit, Turin .....KO 3
July 10—Randy Turpin, London .....L 15
(Lost world middleweight title)
Sept. 12—Randy Turpin, N. Y. C.....KO 10
(Won world middleweight title)

1952

Mar. 13—Carl (Bobo) Olson, San Fran...W 15
(Middleweight Title)
Apr. 16—Rocky Graziano, Chicago....KO 3
(Middleweight Title)
June 25—Joey Maxim, New York....KO by 14
(Light Heavyweight Title)
Announced Retirement December 18, 1952.

CARL "BOBO" OLSON

Hawaiian Middleweight
Born, July 11, 1928, Honolulu.

1945

Nov. 23—Art Robinson, San Francisco.KO 4
Dec. 10—Bobby Jones, San Francisco..KO 2

1946

Jan. 7—Obie Wooten, San Francisco..KO 1
Jan. 14—Vepe Watson, San Francisco..KO 1
Jan. 28—Pedro Jiminez, San Francisco KO 4
Feb. 4—Chuck Ross, San Francisco...W 6
Feb. 25—Delaware Bradby, San Fran. KO 3
July 18—Trader Horne, Honolulu.....KO 2
Aug. 19—Johnny Boskie, Honolulu.....KO 3
Sept. 9—Jackie Ryan, Honolulu.....KO 6
Dec. 2—Wayne Powell, Honolulu.....KO 4

1947

Jan. 28—Gil Mojica, Honolulu.....W 10
Mar. 21—Candy McDaniels, Honolulu....W 10
May 2—Leroy Wade, Honolulu.....KO 4
June 20—Paul Lewis, Honolulu.....W 10
July 4—George Duke, Honolulu.....L 10

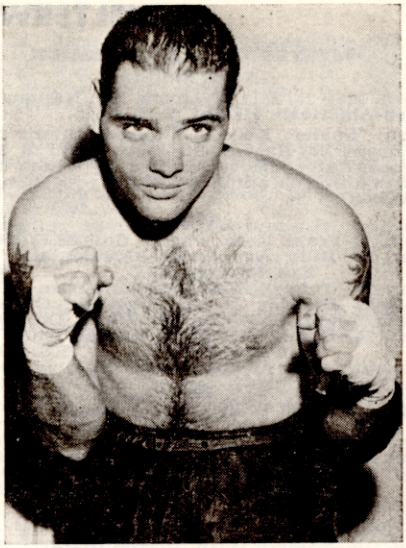

CARL OLSON, Honolulu, Hawaii

Aug. 19—George Duke, Honolulu.....W 10
Nov. 22—Boy Brooks, Manila.....L 10
Dec. 17—Nai Mayala, Manila.....KO 3

1948

Jan. 17—Boy Brooks, Manila.....W 12
Apr. 7—Flashy Sebastian, Manila.....KO 7
May 11—Bobby Castro, Honolulu.....W 8
July 20—Charley Cato, Honolulu .....W 8
Oct. 12—Boy Brooks, Honolulu.....KO 3
Oct. 26—Kenny Watkins, Honolulu.....W 10
Dec. 14—John Boski, Honolulu .....KO 1

1949

Jan. 11—Paulie Perkins, Honolulu .....KO 2
Mar. 15—Anton Raadik, Honolulu.....KO 7
June 3—Tommy Yarosz, Honolulu.....W 10
July 26—Milo Savage, Honolulu.....W 10
Aug. 23—Art Hardy, Honolulu.....KO 3
Nov. 22—Johnny Duke, Honolulu .....W 10
Dec. 13—Earl Turner, Honolulu .....W 10

1950

Feb. 22—Don Lee, Honolulu .....W 10
Mar. 20—Dave Sands, Sydney .....L 12
Apr. 25—Roy Miller, Honolulu .....KO 5
May 22—Otis Graham, Honolulu .....W 10
Sept. 5—Henry Brimm, Honolulu .....W 10
Oct. 26—Ray Robinson, Phila.....KO by 12

1951

Mar. 20—Art Soto, Honolulu.....W 10
May 7—Lloyd Marshall, Honolulu....KO 5
July 9—Chuck Hunter, San Francisco..W 10
July 27—Charlie Cato, Richmond, Cal..KO 3
Aug. 27—Bobby Jones, San Francisco...W 10
Oct. 3—Dave Sands, Chicago.....L 10

1952

Feb. 12—Woody Harper, Sacramento...W 10
Feb. 15—Tommy Harrison, Hollywood..W 10
Mar. 13—Ray Robinson, San Francisco..L 15
(World Middleweight Title)
May 6—Woody Harper, Richmond....KO 7
May 19—Walter Cartier, Brooklyn.....KO 5
June 6—Jimmy Beau, New York.....W 10
July 12—Robert Villemain, San Fran....W 10
Aug. 27—Eugene Hairston, New York..KO 6
Nov. 20—Lee Sala, San Francisco.....KO 2
Dec. 18—Norman Hayes, San Francisco..W 10

1953

Feb. 7—Norman Hayes, Boston.....W 10
Mar. 16—Garth Panter, Butte.....W 10
June 19—Paddy Young, New York.....W 15
(American Middleweight Title)
Oct. 21—Randy Turpin, New York.....W 15
(World Middleweight Title)

WELTERWEIGHT DIVISION

"MYSTERIOUS" BILLY SMITH

(Amos Smith)

Born, May 15, 1871, Eastport, Me. Nationality, Irish-American. Height, 5 ft. 8½in.

Won: "Spider" Kelly, California athletic club, 5; Draw: Ed. Harvey, St. John, N. B., 10; Fred Tebeau (stopped), 10. Bested by Frank Purcell, California athletic club, 10 (questionable decision).

1892

Feb. 16—Frank Kelly, Pacific Club, S.F..KO 7
Mar. 21—Billy Armstrong, Occidental, San Francisco .....KO 13
Apr. 28—Tommy West, Portland, Ore....D 11
June 29—Charley Gleason, Portland, Ore.W 4
Sept. 21—"Shadow" Maber, Ptlnd., Ore.KO 26
Dec. 14—Danny Needham, Pacific Club, San Francisco .....KO 14
(For Welterweight Title)

1893

Apr. 17—*Tom Williams of Australia (140), $4,500-500, Coney Island Athletic Club .....KO 2
Aug. 29—Tommy Ryan, Coney Island A.C.D 6
Sept. 20—Billy McCarthy, Australia, Chicago .....D 6
*Title bout.

1894

Jan. 9—Tommy Ryan, Boston (gate)....D 6
Feb. 19—Fletcher Robbins, Streator, Ill.KO 4
May 15—Eddie Butler, Spring Valley, Ill.W 2
July 26—Tommy Ryan, purse, Minneapolis L 20
(Lost Welterweight Title; Referee Joe Choynski)
Oct. 29—Dick O'Brien, Boston.....D 10
Nov. 19—Jack Powers, St. John, N. B....D 6

1895

Mar. 1—Joe Walcott, Boston.....D 15
May 27—Tommy Ryan, gate, Coney Isl. D 18
Police stopped in 11th and 18th rounds. For welterweight championship. Matched with Ryan, $5,000 and championship, Dallas, Tex. Off.
Dec. 7—Tom Crawley, Syracuse.....ND 6
Dec. 11—Young Hagen .....W 4
Dec. 19—Harry Gallagher .....ND 4
Dec. 29—Jimmy Mann .....ND 4

1896

Dido Plumb, W 3; Pat Kehoe, KO 1; Billy Husband, W 8; Billy Gallagher, Police, D 1; Tommy Ryan, ND 6; Kid McCoy, LF, 6; Jim Ryan, LF, 7; Tommy Ryan, ND 5.
(Ryan vacated title; Smith claimed same)

1897

Abe Ullman, W 20; Mike Dempsey, KO 2; Johnny Gorman, WF 5; Jack Bonner, ND 6; Kid McCoy, L 2; George Green, KO by 12.

1898

Jim Judge, KO 20; George Green, W 25; *Matty Matthews, W 25; *Chas. McKeever, W 25; *Joe Walcott, W 20; Charlie Johnson, D 1; Abe Ullman, D 8; *Joe Walcott, D 25; Chas. Johnson, D 15; Andy Walsh, D 20; Andy Walsh, D 25; Tommy West, D 20; Billy Stift, LF, 5.
*Title bout.

1899

*Aus. Billy Edwards, KO 14; Bob Douglass, KO 4; *Kid Lavigne, W 14; *Chas. McKeever, W 20; *Chas. McKeever, D 20; Andy Walsh, D 25; Young Mahoney, ND 6; Chas. McKeever, ND 6.
*Title bout.

1900

Jan. 15—Rube Ferns, Buffalo.....LF 21
(Lost Welterweight Title)
Jan. 26—Frank McConnell, N. Y. C.....KO 22
Mar 12—Young Mahoney, Brooklyn.....D 25
Apr. 17—Matty Matthews, N. Y.....KO by 19
May 4—Joe Walcott, New York.....L 25
June 29—Jimmy Handler, N. Y.....LF 15
Sept. 11—Young Jackson, Cleveland.....W 18
Sept. 24—Joe Walcott, Hartford.....LF 10
Nov. 14—Jim Judge, Savannah.....LF 11
Nov. 22—Mike Donovan, Wheeling.....D 10

1901

Feb. 12—Owen Ziegler, Erie.....D 10
Mar. 21—Tim Hurley, New London.....D 20
Aug. 19—George Yerkes, St. John.....D 15
Oct. 26—Tom Tracey, Portland.....D 20
Nov. 29—Al Neill, Portland.....D 20

1902

Jan. 23—Al Neill, Portland.....LF 10
Mar. 14—Tommy Ryan, Kansas City KO by 4

1903

May 28—Joe Walcott, Portland.....L 4

1911

July 21—Jim Cameron, San Francisco..LF 3

1920

Smith was running a hotel and Turkish bath at Tacoma, Wash.

Billy Smith died Oct. 15, 1937 at Portland, Ore.

TOMMY RYAN

(Record under Middleweight Champions)

CHARLES "KID" McCOY

(Norman Selby)

Born, Oct. 13, 1873. Rush County, Ind. Weight, 160 lbs. Height, 5 ft. 11 in.

1891

June 2—Pete Jenkins, St. Paul.....W 4

1892

June 6—Billy Barlow, turf, IndianapolisW 6
Sept. 14—Bob Lewis, turf, Indianapolis..W 1
Sept. 29—Herb Hall, Columbus, O.....D 8

1893

Jan. 11—Jim Dickson, Hot Springs, Ark.W 5
Jan. 27—Jim Connors, Hot Springs, Ark.W 3
Feb. 12—"Unknown" boxer, Milen, Ten.W 2
Feb. 22—Frank Lamode, New Orleans...W 3
May 4—Frank Murray, Indianapolis....W 2
June 14—"Kid" McCarthy, Muncie, Ind...W 3
July 23—Ike Boone, Muncie, Ind.....D 22
July 30—Dick Harris, Marion, Ind.....W 1
Aug. 15—Frank Merritt, Indianapolis....W 2
Sept. 26—George Bennett, Akron, O.....D 8
Oct. 13—Jack Welsh, Wheeling, W. Va..D 9
Oct. 22—"Deaf Mute," Pittsburgh, Pa...W 4

1894

Jan. 8—Pat Hayden, Providence, R. I...W 2
Feb. 12—Joe Burke, Fall River, Mass....W 2
Mar. 16—Jim Scully New Bedford, Mass.W 6
May 10—Billy Steffers, Cleve. O....KO by 1
May 18—Jim Barron of Australia, Minneapolis .....D 10
June 1—Charles Maxwell, Akron, O....W 6
July 2—Harry O'Connor, Cleveland, O..W 3

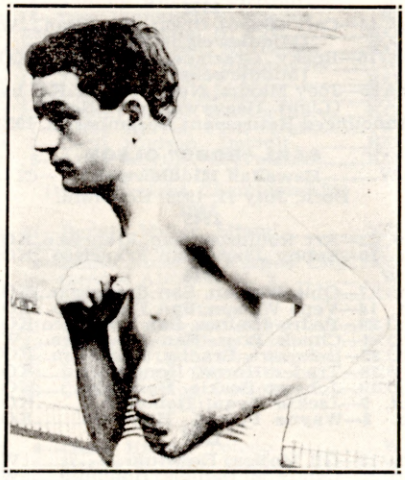

KID McCOY
Rush County, Ind.

Aug. 12—Jack Grace, Cleveland, O.------W 7
Aug. 29—Billy Steffers, Cleveland, O.----W 10
Oct. 12—Al Roberts, Cincinnati, O.--------D 10

1895

Jan. 19—Al Robers, Cincinnati --------KO 5
Mar. 13—Shadow Maber, Memphis------W 10
Apr. 19—Jack Wilkes, Boston----------W 2
May 20—Dick O'Brien, Boston----------D 25
Aug. —Charles Smith, Louisville------W 3
Aug. —Joe Sheers, Louisville----------W 5
Aug. —Charles Siefert, Louisville------W 3
Sept. 2—Dick Moore, Louisville--------KO 6
Oct. 7—Abe Ullman, Baltimore-------KO 13
Oct. 13—Arthur Walker, Jersey City--ND 3
Nov. 25—Ted White, London, Eng.-------L 10

1896

Jan. 31—Tommy West, New York------KO 2
Mar. 2—Tommy Ryan, Maspeth-------KO 15
(Won Welterweight Title)
Apr.. 22—Frank Bosworth, Memphis---KO 2
Mar. 21—Joe Choynski, New York-----ND 4
May 7—Jim Daly, New York----------W 3
May 18—Billy Smith, Boston----------W 6
May 30—Dick Moore, Brooklyn---------W 10
Dec. 26—Billy Doherty, Johannesburg KO 9

1897

May 26—Dick O'Brien, New York------W 10
May 31—Jack Bonner, Philadelphia----W 6
July 21—Dick Moore, Buffalo----------KO 2
Sept. 8—Tommy Ryan, Syracuse--------D 5
Oct. 18—Jim Hall, Philadelphia--------ND 6
Nov. 12—Geo. La Blanche, Dayton, O..KO 1
Nov. 12—Beach Ruble, Dayton, O.------KO 1
Nov. 15—Billy Smith of Tex., Chicago--KO 2
Dec. 17—Dan Creedon, L. I. City-------W 15

1898

Jan. 10—Doc Payne, Louisville---------KO 4
Feb. 15—H. Long Dayton, O.----------KO 2
Mar. 4—Nick Burley, Hot Springs-----KO 2
Mar. 7—James Blackwell, Indianapolis KO 2
Mar. 7—John Tierney, Indianapolis----KO 3
Mar. 11—Jim Bates, Ft. Wayne---------KO 1
Mar. 18—Bert Bolby, Springfield-------KO 1
Apr. 4—Dan Molson, Indianapolis------W 1
Apr. 5—Tom Shea, Dayton, O.----------KO 2
May 20—Gus Ruhlin, Syracuse----------W 20
Dec. 16—Joe Goddard, Philadelphia----WF 5

1899

Jan. 10—Tom Sharkey, New York--KO by 10
Mar. 24—Joe Choynski, San Francisco---W 20
Aug. 10—Tom Dugan, Dubuque, Ia.-------W 2
Aug. 10—Jack Graham, Dubuque, Ia.----W 4
Aug. 14—Jim Carter, Joplin, Mo.--------KO 5
Aug. 18—Jack McCormick, Chicago KO by 1
Sept. 5—Geoffrey Thorne, New York--KO 3
Sept. 19—Steve O'Donnell, New York---KO 6
Sept. 27—Jack McCormick, New York---W 8
Oct. 6—Joe Choynski, Chicago----------D 8
Oct. 27—Billy Stift, St. Louis----------KO 13
Nov. 9—Jack McDonough, Buffalo ----KO 4

1900

Jan. 1—Peter Maher, Coney Island ---KO 5
Jan. 12—Joe Choynski, New York ------KO 4
May 18—Dan Creedon, New York -------W 6
May 29—Tommy Ryan, Chicago -------ND 6
June 1—Jack Bonner, New York --------W 13
Aug. 30—Jim Corbett, New York----KO by 5

1901

Dec. 2—Dave Barry, England ---------KO 2
Dec. 2—Jack Scales, England ---------KO 1
Dec. 2—Jack Madden, England -------KO 4

1902

May 2—Fred Russell, Philadelphia ----ND 6
May 19—Kid Carter, Philadelphia-------ND 6

1903

Feb. 23—Jack McCormick, Phila. ------ND 6
Apr. 22—Jack Root, Detroit ----------L 10

1904

Apr. 5—Herr Placke, Philadelphia ----KO 2
May 14—Jack O'Brien, Philadelphia---ND 6
Sept. 27—Jack Sullivan, Los Angeles-----W 20

1905

Mar. 8—Jack Crawford, Hot Springs --KO 1

1908

July 25—Peter Maher, N. Y. City ------KO 2
Oct. 16—Jim Stewart, New York -------ND 6

1911

Mar. 20—Jack Fitzgerald, Philadelphia-ND 6
Sept. 5—Bob Day, Toronto, Can. -------KO 1
Sept. 22—Kid Ely, New York ----------KO 1
Oct. 6—Jim Savage, New York -------KO 4
Nov. 23—Hubert Roe, Paris ----------W 10

1914

Aug. 2—Petty Officer Curran, London -W 20
McCoy became a movie actor with considerable success. He also boxed several exhibitions during the war period, 1916-1918, and again in 1922.
Committed suicide at his home in Detroit, April 18, 1940.

JIM FERNS

(The Kansas Rube)

Born, January 20, 1874, Pittsburgh, Pa. Weight 145 lbs. Height, 5 ft. 8½ in. Welterweight.

1896

Knockout: Jack Dougherty, 2; Tom Mackey, 16; Harry Pigeon, 19; Fred Ross, 13; Cass Whitman, 3; Billy Mayhan, 6. Lost: Paddy Purtell, 3.

1897

Won: Scaldy Billy Quinn, 6; Walter Montgomery, 10. Knockout: Billy Mayhan, 6; Louis de Montje, 8; Hugh McManus, 23. Draw: Kid Gardner, 6.

1898

Mar. 15—Billy Emerson ----------KO 10
Apr. 1—Dutch Neal ----------KO 6
June 8—Dutch Neal ----------KO 7
July 12—George Fitzgerald ----------KO 2
Oct. 6—Ben Smith ----------W 12
Nov. 19—Paddy Purtell ----------KO 5
Dec. 11—W. Montgomery ----------KO 9
Dec. 23—Spot Robinson ----------KO 2

1899

Feb. 7—Charles McKeever, Chicago ----L 6
Feb. 9—Shorty Ahearn, Chicago -------W 6
Apr. 5—Otto Minke, Philadelphia ----KO 6
June 22—Shorty Ahearn, Chicago ------KO 6
July 18—Bert Young, Hartford ---------L 9
Sept. 29—Bobby Dobbs, Hartford --------W 20
Nov. 30—Sammy Callaghan, Detroit ---KO 1
Dec. 28—Walter Burgo, Chicago -------KO 2

1900

Jan. 15—Mys. Billy Smith, Buffalo -----W 21
(Won Welterweight Title)
Feb. 23—Mike Donovan, Buffalo --------W 20
Mar. 20—Jack Hanly, Fort Erie ---------KO 6
May 24—Jack Bennett, Toronto --------KO 1
June 19—Joe Reptie, Toronto ----------KO 2
June 19—Otto Knopp, Buffalo ----------KO 4
Aug. 13—E. Connolly, Buffalo ----------KO 15
Sept. 1—Matty Matthews, Detroit ------W 15
Oct. 16—Matty Matthews, Detroit -------L 15
(Lost Welterweight Title)

1901

May 24—Matty Matthews, Toronto ----KO 10
(Won Welterweight Title)
Sept. 23—*Frank Erne, Fort Erie ------KO 9
Nov. 28—Chas. Thurston, Fort Erie -----W 15
Dec. 18—Joe Walcott, Fort Erie -----KO by 5
(Lost Welterweight Title)
*Title bout.

1902

Jan. 3—Jack Bennett, Philadelphia----KO 2
Jan. 27—Tim Murphy, Chicago ----------W 6
Feb. 26—Tom Tracey, Portland ---------L 20
Mar. 21—Al Neill, San Francisco ----KO by 12
May 29—Owen Ziegler, Joplin, Mo.----KO 3
Dec. 10—Hugo Kelly, Kansas City ------L 10
Dec. 22—Matty Matthews, Pittsburgh ---L 10

1903

Apr. 27—Matty Matthews, Fort Erie----KO 19
May 28—Martin Duffy, Louisville----KO by 13
Died June 11, 1952, Pittsburg, Kan.

WILLIAM R. (MATTY) MATTHEWS

Born, July 13, 1873, New York City. Nationality, Irish-American. Weight, 138 lbs. Height, 5 ft. 7½ in.

1891

—Johnny Bennis, New York----KO 12

1894

Dec. 29—Joe Burke, M. A. C., New York--D 6

1895

Nov. 16—Jack Gibbons, N. Y. C. ----------W 4
Dec. 5—Tom Frazier, N. Y. C. ----------KO 7

1896

Jan. 12—Billy Lee, N. Y. C. ----------KO 3
Feb. 11—Nick Collins, N. Y. C. ---------KO 7
Mar. 17—Johnny Laughlin, Buffalo-----D 15
May 2—Harry Peterson, N. Y. C. -------D 8
July 27—Mike Leonard, N. Y. C. --------D 8
Oct. 5—Jack Hanley, Buffalo ----------W 8
Oct. 29—Stanton Abbott, Buffalo ------KO 7
Nov. 7—Sam Tonkins, N. Y. C. ---------W 10

1897

Jan. 25—Jack Everhardt, N. Y. C.-------D 15
Feb. 6—John A. Sullivan, N. Y. C.----KO 4
Apr. 10—Mike Farragher, N. Y. C. ------KO 2
May 5—Jack Daly, Syracuse ----------L 20
Aug. 4—Frank Garrard, Jamestown----D 20
Sept. 27—Frank Garrard, Buffalo -------W 20
Dec. 13—Charles McKeever, Athens, Pa..D 15
Dec. 21—Mike Leonard, Rochester -----W 20
Dec. 27—Owen Ziegler, Philadelphia --ND 6

1898

Jan. 22—Charley Johnson, Phila. ------ND 4
Jan. 31—Dan McConnell, Trenton -------F 7
Mar. 31—Austin Gibbons, Paterson------W 10
Apr. 12—Chas. McKeever, Cleveland ---L 20
Apr. 20—Tom Broderick, Yonkers ------W 20
May 9—Owen Ziegler, Paterson -------W 20
May 26—Tom Broderick, Yonkers ------W 4
June 18—Kid McPartland, Coney Island--D 20
Aug. 26—"Mys" Billy Smith, N. Y. C.----L 25
(Welterweight Title Bout)
Oct. 21—Tom Ryan of Phila., N. Y. C. --W 13
Dec. 10—Owen Ziegler, Toronto --------D 15
Dec. 24—George Kerwin, Toronto -------W 20

1899

Jan. 2—Owen Ziegler, Brooklyn -------D 20
Jan. 19—Paddy Fenton, Yonkers -------W 20
Mar. 27—Tom Ryan of Phila., Youngstown ----------W 20
May 8—Frank Bartley, Denver --------D 20
May 13—Owen Ziegler, Chicago ---------D 6
June 21—Charley Burns, Cincinnati ---KO 6
June 27—Jack Bennett, Wheeling, W. Va..D 20
July 10—Otto Sieloff, Coney Island ----W 9
July 31—Eddie Connolly, Coney Island -W 25
Aug. 14—George Kerwin, Coney Ilsand -W 16
Sept. 14—Bobby Dobbs, Coney Island ---F 25
Oct. 27—Eddie Connolly, N. Y .C. ------D 25
Nov. 17—"Kid" McPartland, Chicago ---D 6
Nov. 20—Charley Burns, Cinn.----------W 15

1900

Jan. 8—Isadore Strauss, Brooklyn ---KO 12
Jan. 15—Jack Bennett, Cincinnati -----KO 7
Jan. 29—Kid McPartland, N. Y. C. ------W 17
Mar. 19—Eddie Connolly, Brooklyn ----W 14
Mar. 26—Owen Ziegler, Youngstown --KO 2
Apr. 6—Charley McKeever, Phila. ----ND 6
Apr. 9—Billy Payne, Niles ----------W 6
Apr. 9—Dan McConnell, Niles ---------KO 3
Apr. 17—Mys. Billy Smith, N. Y. C. ----KO 19
May 4—Kid Parker, Denver ----------D 10
June 5—Eddie Connolly, Coney Island -L 25
Sept. 1—Jim Ferns, Detroit ----------L 15
Oct. 8—Jack Bennett, Philadelphia --ND 6
Oct. 16—Jim Ferns, Detroit ----------W 15
(Won Welterweight Title)
Oct. 30—Charley Burns, Chicago -------W 6
Nov. 21—Owen Ziegler, Philadelphia --ND 6

1901

Apr. 29—*Tom Couhig, Louisville ------W 20
May 24—Rube Ferns, Toronto ------KO by 10
(Lost Welterweight Title)
Sept. 2—Patsy Sweeney, Hartford ------W 20
Sept. 28—Ed. Kennedy, Toronto ---------W 13
Oct. 28—Tom Couhig, Fort Erie -------WF 5
* Title bout.

1902

Mar. 6—Tom Couhig, Hot Springs ------L 20
Mar. 10—Martin Duffy, Chicago ---------L 6
Sept. 11—Patsy Sweeney, New Britain --L 5
Nov. 25—Ed. Kennedy, Allegheny ------W 10
Dec. 10—Owen Ziegler, Savannah ------W 6
Dec. 22—Jim Ferns, Pittsburgh ---------W 10

1903

Feb. 23—Tom Couhig, Pittsburgh -------W 10
Apr. 27—Jim Ferns, Fort Erie----------L 19
Aug. 25—Martin Duffy, Port Huron ------L 10
Dec. 29—Isidor Strauss, Phila. ---------KO 2

1904

Jan. 1—Frankie Tyson, Norfolk, ------W 6
Jan. 13—Billy Melody, Boston ---------L 12
Jan. 16—Billy Devine, Philadelphia ---ND 6
Apr. 16—Joe Grim, Philadelphia -------ND 6
Oct. 26—Ed Kennedy, Carnegie --------D 10
Died, December 6, 1948, at Brooklyn, N. Y.

JOE WALCOTT

Born, April 7, 1872, Barbados, West Indies. Nationality, West Indian Negro. Weight, 145 lbs. Height, 5 ft. 1½ in. Managed by Tom O'Rourke.

1890

Feb. 29—Tom Powers, So. Boston -----KO 2

1891

Jan. 30—J. Barrett, Providence --------W 1
Mar. 26—Alex Clark, Cambridge --------W 2
Dec. 12—G. V. Meakin, Boston ---------W 4
Dec. 12—Teddy Kelly, Boston ----------L 3
Dec. 23—Alex. Clark, Boston ----------W 3

1892

Mar. 28—T. Warren, Boston ----------W 4
May 17—Tom Powers, Boston ----------W 3
Aug. 4—Frank Carey, Walpole ---------D 3
Aug. 29—J. J. Leahy, Cambridge -----KO 3
Oct. 22—Fred Morris, Philadelphia ------D 4
Oct. 22—Joe Larg, Philadelphia -------W 3
Oct. 29—Andy Watson, Philadelphia ----D 4
Nov. 4—Harry Tracey, Boston ---------D 5
Nov. 11—Charley Jones, Philadelphia ---W 3
Nov. 12—Jack Lymon, Philadelphia ----W 1
Dec. 5—Sam Boden ----------D 4
Dec. 5—Jack Connors, New York ------W 1
Dec. 8—Billy Harris, New York -------W 2

1893

June 5—Paddy McGuiggan, Newark ----W 10
June 17—Mike Harris, New York --------L 4
Aug. 22—Jack Hall, New York ---------KO 1
Dec. 22—Harry Tracey, Boston --------WF 1
Dec. 28—Danny Russell ----------KO 2
In this year Walcott traveled with the Dixon-O'Rourke combination, meeting all comers. During that time he defeated Wolf Cohen, 1; Jim McNamara, 4; Buck Hamilton, 1; James Lawson, 1; Max Pierce, 2; Jack Cox, 4; Prof. Green, 2; Bob Reardon, 4; Mitchell, 3; Lee Damro, 3; George Gibbons, 1; Jack Dobson, 4; Jack Hannon, 2; Billy Dougherty, 4; Jack Rehan, 4; Dana Mason, 2; Black Pearl of Philadelphia, 3; Talbot Daley, 2; Leon, 2; Bill Morse, 3; Joe Johnson, 4; Dan Murphy, 1.And others.

1894

Jan. 11—Tommy West, So. Boston ------W 3
Feb. 26—Mike Welsh, Boston ----------KO 2
Apr. 19—Tom Tracey, Boston ---------KO 16
June 22—Mike Harris, Boston ----------KO 6
July 6—Dick O'Brien, Boston ---------KO 12
Oct. 15—Austin Gibobns, New York ---KO 4
Nov. 1—Frank Carpenter, Chicago ----W 3
Nov. 3—Frank Neill, Chicago ----------W 8
Nov. 3—Shorty Ahern, Chicago -------KO 8
Nov. 14—George Thomas, Louisville ---W 1
Nov. 15—Billy Green, Louisville ---------W 2

1895

Mar. 1—Billy Smith, Boston ----------D 5

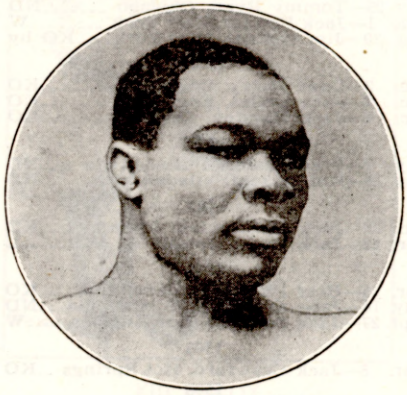

JOE WALCOTT
Barbados, B. W. I.

Mar. 6—C. Chapman, New York ------W 4
Apr. 3—Mick Dunn, Coney Island ----W 8
Aug. 28—O'Brien, Boston ----------KO 1
Dec. 2—Geo. Levigne, Maspeth ---------L 15

1896

Jan. 30—Jim Jackson, New York ------W 4
Mar. 16—Scott Collins, L. I. C. ----------KO 7
May 10—Scaldy Bill Quinn, Woburn ----W 20
Oct. 12—Scaldy Bill Quinn, Maspeth ---W 17
Dec. 9—*Tommy West, New York -----D 19
*Timer's error ended bout in 19th round. Referee Charley White called it a draw.

1897

Mar. 3—Tommy West, New York--------L 20
Apr. 20—Jim Watts, New York ----------D 4
June 14—Tom Tracey, Philadelphia ----D 6
Sept. 16—George Green, San Francisco -W 18
Oct. 29—Kid Lavigne, San Francisco ---L 12
Dec. 27—Tom Tracey, Chicago ---------D 6

1898

Apr. 14—Mysterious Billy Smith, Bridgeport ----------D 25
(Welterweight Title Bout)
Apr. 22—Tommy West, Philadelphia ---ND 6
Apr. 28—Kid McPartland, Detroit -------D 8
Dec. 6—Mysterious Billy Smith, N. Y. --L 20
(Welterweight Title Bout)

1899

Feb. 4—Australian Jimmy Ryan, Cincinnati ----------KO 14
Mar. 16—Billy Edwards, New York ---KO 13
Apr. 8—Jim Judge, Toronto ----------KO 11
Apr. 25—Dan Creedon, New York -----KO 1
May 8—Charley Johnson, Athens------W 11
May 19—Dick O'Brien, New York ------KO 14
May 30—Jim Watts, Louisville --------KO 8
June 12—Harry Fisher, Baltimore ------W 11
June 23—Dan Creedon, New York -------W 20
Nov. 25—Dan Creedon, Chicago ---------W 6
Nov. 29—Dan Creedon, Utica ----------W 20
Dec. 5—Bobby Dobbs, New York ------KO 6

1900

Feb. 23—Joe Chownski, New York ------W 7
Mar. 16—Andy Walsh, New York -------W 20
Apr. 10—Dick Moore, Baltimore ------KO 4
May 4—Mysterious Billy Smith, N. Y.--W 25
May 11—Jack Bonner, Philadelpiha ---ND 6
Aug. 27—*Tommy West, New York--KO by 11
Sept. 24—Mysterious Billy Smith, Hartford ----------WF 10
Dec. 13—Billy Hanrahan, Hartford ----KO 12
* Walcott quit at end of 11th round.

1901

Jan. 17—Kid Carter, Hartford ---------LF 19
Mar. 21—Chas. McKeever, Waterbury--KO 6
July 26—Jack Bonner, Bridgeport -----W 15
Sept. 27—George Gardiner, San Fran. --W 30
Oct. 15—Kid Carter, San Fran. ----KO by 7
Nov. 28—Young Jackson, Baltimore ----W 20
Dec. 18—Jim Rube Ferns, Fort Erie----KO 5
(Won Welterweight Title)

1902

Jan. 13—Young Peter, Jackson, Phila.--ND 6
Feb. 14—Jimmy Handler, Philadelphia KO 2
Mar. 13—Young Peter, Jackson, Balti.----D 10
Mar. 15—Billy Stift, Chicago----------W 6
Apr. 4—Fred Russell, Chicago----------D 6
Apr. 11—Phil. Jack O'Brien, Phila.----ND 6
Apr. 25—George Gardiner, San Fran.----L 20
June 23—*Tommy West, England---------W 15
Oct. 7—George Cole, Philadelphia----ND 4
Oct. 9—Frank Childs, Chicago----------L 3
*Title bout.

1903

Mar. 9—Mike Donovan, Pittsburgh-----W 10
Mar. 11—Charley Haghey, Boston------KO 5
Mar. 18—George Cole, Pittsburgh-----KO 4
Apr. 2—Billy Woods, Los Angeles------D 20
Apr. 15—Mike Donovan, Boston--------W 10
Apr. 20—Phil. Jack O'Brien, Boston------D 10
May 28—Mysterious Billy Smith, Portland ----------W 4
June 18—Young Peter Jackson, Portland D 20
July 3—Mose La Fontise, Butte -------KO 3
Aug. 13—Tom Carey, Boston----------KO 8
Sept. 11—Joe Grimm, Philadelphia----ND 6
Sept. 21—Tom Carey, Boston----------KO 5
Oct. 13—Kid Carter, Boston ----------W 15
Nov. 3—Kid Carter, Boston----------W 15
Nov. 10—Sandy Ferguson, Boston--------L 15
Dec. 29—Larry Temple, Boston---------D 15

1904

Jan. 18—Chas. Haghey, New Bedford--KO 3
Feb. 26—Black Bill, Philadelphia------ND 6
Apr. 30—Dixie Kid, San Francisco-----LF 20
(Lost welterweight title)
May 12—Dixie Kid, San Francisco--------D 20
(Welterweight title bout)
May 23—Sandy Ferguson, Portland------D 10
June 10—Young Peter Jackson, Baltimore KO by 4
June 24—Mike Donovan, Baltimore------W 5
July 1—Larry Temple, Baltimore------D 10
Sept. 5—Sam Langford, Manchester-----D 10
Sept. 10—Dave Holly, Philadelphia------ND 6
Sept. 30—Joe Gans, San Francisco--------D 20
(Dixie Kid outgrew class; Walcott claimed title)

1906

July 10—Jack Dougherty, Chelsea-----KO 8
Sept. 30—Billy Rhodes, Kansas City-----D 20
Oct. 16—Honey Mellody, Chelsea--------L 15
(Lost welterweight title)
Nov. 29—Honey Mellody, Chelsea--------L 12

1907

June 18—Mike Donovan, Brazil, Ind.------D 10
Oct. 17—Billy Payne, Rockland, Me.---KO 6
Oct. 25—Mike Donovan, Providence----D 15
Dec. 26—George Cole, Philadelphia----ND 6

1908

Jan. 7—Jimmy Gardner, Boston--------L 12
Jan. 14—George Cole, Troy, N .Y.------ND 6
Jan. 15—Mike Donovan, Montreal------D 10
Mar. 3—Mike Donovan, Canadagua, N. Y. D 10
Apr. 3—Charlie Hitte, Schenectady------L 6
June 11—Charles Kemp, Springfield, O. KO 5
June 16—Mike Lansing, Rochester, N. Y. W 6
June 18—Russell Van Horne, Columbus--W 6
June 29—Billy Hurley, Schenectady----ND 6
July 5—Jack Robinson, New York-----ND 6
Sept. 8—Bartley Connelly, Portland, Me. L 6
Nov. 17—Larry Temple, Boston-----KO by 10
Nov. 18—Jack Robinson, Easton, Pa.----W 10

1909

May 10—Ed. Smith, Columbus, O.-------ND 6
Sept. 6—Tom Sawyer, Portland, Me.---ND 6
Dec. 3—Young Jack Johnson, Haverhill, Mass. ----------D 6

1910

Mar. 7—Jimmy Potts, Minneapolis------D 10
Apr. 25—Bill McKinnon, Brockton, Mass. LF 6
May 13—Kyle Whitney, Brockton--------L 6

1911

Oct. 17—Bob Lee, Boston----------KO 2
Nov. 2—Tom Sawyer, Lowell, Mass.------L 8
Nov. 13—Henry Hall, Eastport, Me.------ND 6
(Walcott believed to have died in Ohio, September, 1935)

DIXIE KID

(Aaron L. Brown)

Born, Dec. 23, 1883, Fulton, Mo. Weight, 145 lbs. Height, 5 ft. 8 in. American Negro.

1899

Knockouts: Tony Rivers, 1; Dan Ranger, 3; Clyde Burnham, 8. Draw: Kid Williams, 20; Billy Woods, 10.

1900

Knockouts: Mike McCure, 2; Tim Leonard, 1; Black Sharkey, 4; Bobby Dobbs, 4; Frank Dougherty, 2; Jack Dean, 10.

1901

Knockouts: Fresno Pete, 4; John Phillips, 2; Kid Ruggles, 6.

1902

Knockouts: Ben Hart, 4; Young McConnell, 4; Medal Dukelow, 1; Henry Lewis, 11; Guy Boros, 1; Medal Dukelow, 6. Won: Chas. Thurston, 20.

1903

Knockouts: Fred Mueller, 8; Soldier Green, 6; Eddie Cain, 2; Chas. Thurston, 1; Al Neil, 20; Mose La Fontise, 10.

1904

Knockouts: Al Neil, 1; John Salomon, 11; Joe Mills, 9; John Dancer, 4. Won on foul: Joe Walcott, 20; Chas. Thurston, 20; Joe Grimm, 10 and 6. Young Peter Jackson, Draw, 15; Joe Walcott,

Draw, 20; Dave Holly, 6; Larry Temple, 6; Phila. J. O'Brien, 6; Dave Hally, 6.

1905

Won: Joe Grimm, 6. Draw: Larry Temple, 15. No decision: Geo. Cole, 6.

1908

Knockout: Fighting Ghost, 2. No decision: Cub White, 6; Fighting Ghost, 6; Geo. Cole, 6; Tommy Coleman, 6.

1909

Knockouts: Sailor Cunningham, 5; Bert Whirlwind, 3; Kid Williams, 4; Yg. Sam Langford, 1; Battling Johnson, 6; Sam Bolen, 6; Mike McDonough, 10; Al Grey, 8; Fighting Ghost, 8, twice. Knocked out by: Sam Langford, 5.

1910

Jan. 3—Chris Williams, Memphis----KO 3
Jan. 10—Sam Langford, Memphis--KO by 3
Jan. 26—Jack Ferrole, N. Y. C.--------KO 9
Mar. 2—Jack Fitzgerald, N. Y. C.------ND 10
Mar. 14—Bill Hurley, Troy, N. Y.-------KO 4
Mar. 15—Kyle Whitney, Boston---------L 8
Mar. 21—Kid Henry, Troy, N. Y.--------ND 8
Apr. 2—George Cole, N. Y. C.---------KO 4
Apr. 5—Bill Hurley, Glen Falls, N. Y. C.ND 10
May 5—Jimmy Clabby, N. Y. C.---------ND 10
May 12—Fighting Kennedy, N. Y. C.-----KO 8
July 16—Fighting Kennedy, N. Y. C. ----ND 10
Aug. 1—Frank Mantell, N. Y. C.-------ND 10
Sept. 9—Willie Lewis, N. Y. C.---------ND 10
Sept. 19—Fightg. Dick Nelson, N. Y. C..ND 10
Aug. 19—Billy West, N. Y. C.----------KO 4
Oct. 2—Dennis Tighe, N. Y. C.---------ND 10
Nov. 17—Willie Lewis, N. Y. C.---------ND 10

1911

Jan. 28—Mike Twin Sullivan, Buffalo--ND 10
Jan. 29—Joe Gaynor, N. Y. C.---------KO 3
Feb. 10—Bob Moha, Buffalo----------ND 10
Feb. 13—Kid Wilson, Harrison, N. J.---ND 10
Feb. 17—Bill Hurley, Glens Fls., N .Y. --W 8
Apr. 29—*Willie Lewis, Paris, France----L 20
May 20—Young Laughrey, Paris, Fr.--WF 10
June 14—Fred Stuber, Reims. Fr.------KO 3
July 3—Blink McCloskey, London-----LF 3
July 10—Harry Duncan, Dublin, Ire.--ND 6
Aug. 29—Georges Carpentier, Tourville KO 5
Sept. 22—Seaman Brown, Plymouth, England ----------KO 6
Nov. 9—Johnny Summers, Liverpool, England ----------KO 2

*Referee's decision was reversed by jury of Parisian sportsmen in favor of Dixie.

1912

Jan. 18—Harry Lewis, Liverpool----KO by 8
May 5—Dan Flynn, Glasgow, Scot.-----L 10
June 1—Jack Morris, London, England L 10
Oct. 4—Marcel Thomas, Paris, France L 15
Oct. 12—Johnny Mathieson, Birmingham, England ----------L 20
Nov. 18—Johnny Mathieson, London-----D 10
Dec. 8—Bob Retson, London----------KO 3
Dec. 20—Arthur Harman, London-----KO 9
Dec. 21—Arthur Evernden, Liverpool--KO 7

1913

Jan. 1—Arthur Harman, London-----KO 9
Jan. 2—Arthur Evernden, Liverpool--KO 9
Jan. 13—Johnny Mathieson, Birmingham
Feb. 13—Jack Morris, Liverpool-------KO 4
Mar. 1—Seaman Hulls, Plymouth-----KO 3
Mar. 17—Louis Verger, London---------W 20
Mar. 26—Johnny Mathieson, Leicester, England ----------LF 12
Apr. 10—Jerry Thomson, Liverpool------L 1
Oct. 11—Jack Goldswain, London-----KO 4
Oct. 27—Albert Scanlon, London--------W 20
Nov. 2—"Bat." Dick Nelson, London--KO 5
Nov. 29—Demlen, Paris----------L 15
Dec. —Dick Nelson, London----------W 20
Dec. 22—Fireman Anderson, London-----W 10

1914

Jan. 1—Bandsman Blake, "Ring"------L 20
Jan. 12—Fireman Anderson, Birkenhead ----------KO 2
Jan. 28—Con. Pluyette, Yarmouth-------W 4
Feb. 28—Tom Stokes, "Ring"----------W 10
Mar. 3—Fred Drummond, Palladium--KO 5
Mar. 9—Jim Rideout, Acton----------KO 8
Mar. 16—Bill Bristowe, "Ring"----------L 20
Mar. 28—Dick Nelson, "Ring"----------L 10
Mar. 30—Bill Bristowe, "Ring"---------KO 2

Died April 13, 1936.

BILLY (HONEY) MELLODY

Born, January 15, 1884, Charlestown, Mass. Nationality, Irish-American. Weight, 145 lbs. Height, 5 ft. 7 in.

1901

Mar. 20—Jack Kearns, Boston---------KO 2
Apr. 17—Joe Reilly, Boston----------KO 1
Apr. 20—Austin Maguire, Boston-------KO 1
Oct. 23—Joe Warner, Boston----------KO 2
Oct. 26—Jack Casey, Boston----------KO 2
Oct. 26—Joe Donohue, Boston---------KO 3
Nov. 30—Johnny Fitzerald, Boston----KO 3

1902

Jan. 8—A. Keefe, Boston----------KO 2
Jan. 11—Jim O'Hare, Boston----------KO 2
Jan. 14—Joe Mooney, Boston----------KO 2
Apr. 29—Martin Canole, Boston---------D 6
Nov. 3—Joe Nelson, Boston----------W 6

1903

Feb. 9—Young Sidney, Boston----------W 6
Feb. 17—Pete Ring, Boston----------KO 3
Feb. 23—Young Sidney, Boston----------W 6
Mar. 16—Billy Griffen, Boston---------KO 1
Mar. 24—Fred Dinsdale, Boston-------KO 2
Mar. 31—Mose King, Boston----------W 8
Apr. 17—Charles Sullivan, Cambridge--KO 3
Apr. 20—Jimmy Dommineau, Boston---KO 3
Apr. 29—Jerry Callahan, Boston-------KO 2
May 25—Jig Stone, Boston----------KO by 13
June 30—Joe Nelson, Boston----------KO 6
Sept. 25—Jig Stone, Boston----------D 12
Oct. 9—Billy Gardner, Boston---------KO 11
Nov. 9—George Ashley, Fall River-----KO 2
Nov. 18—Belfield, Wolcott, Boston-------W 12
Nov. 27—Jig Stone, Boston----------D 15
Dec. 25—Patsy Sweeney, Lawrence-----W 12

1904

Jan. 13—Matty Matthews, Boston--------W 12
Jan. 15—Eddie Connolly, Boston-------KO 1
Jan. 21—Patsy Sweeney, Lawrence------W 12
Feb. 12—Buddy Ryan, Chicago----------L 6
Feb. 19—Otto Sieloff, Chicago---------KO 4
Feb. 27—Dick Fitzpatrick, Chicago-------D 6
Mar. 4—Buddy Ryan, Chicago--------LF 5
Mar. 24—Patsy Sweeney, Portland, Me. KO 9
Apr. 11—Jack O'Keefe, Chicago----------L 6
Apr. 22—Martin Duffy, Chicago --------KO 4
May 7—George Memsic, Chicago--------W 6
June 13—Jack O'Keefe, Butte, Mont.----D 20
Oct. 24—Jack O'Keefe, Chicago--------W 10
Nov. 5—Dick Fitzpatrick, Chicago-------D 6
Nov. 14—Buddy Ryan, Chicago-----KO by 1

1905

Jan. 21—Fred Douglass, Marlboro-------W 7
Jan. 28—Tommy Sullivan, Lawrence-----D 12
Mar. 17—Jerry McCarthy, Butte, Mont. KO 15
Apr. 18—Jerry McCarthy, Spokane----KO 11
May 12—Martin Duffy, Spokane--------KO 1
Oct. 7—Dick Fitzpatrick, Chicago------D 6
Oct. 27—George Peterson, Spokane----KO 3
Nov. 24—Jack O'Keefe, Spokane-------KO 14

1906

Feb. 20—Terry Martin, Chelsea--------KO 12
Mar. 5—Terry Martin, Chelsea--------KO 11
Mar. 27—Charlie McKeever, Chelsea---KO 11
Apr. 16—Charlie McKeever, Chelsea--KO 6
Apr. 20—Jack Dougherty, Milwaukee---D 8
July 4—Willie Lewis, Chelsea---------KO 3
Sept. 3—Joe Thomas, Chelsea------KO by 11
Oct. 16—Joe Walcott, Chelsea----------W 15 (Won welterweight title)
Nov. 29—Joe Walcott, Chelsea----------W 12

1907

Jan. 8—Terry Martin, Augusta, Me.----W 15
Feb. 11—Willie Lewis, Val'y Fls, R. I. KO 4
Mar. 6—Joe Thomas, Philadelphia----ND 6
Apr. 23—M. (Twin) Sullivan, Los Ang.--L 20 (Lost welterweight title)
July 4—Jim Donovan, N. Y. C.---------KO 7
Nov. 1—Frank Mantell, Dayton, O. KO by 15

1908

Apr. 4—Unk Russell, Philadelphia-----ND 6
Apr. 20—Harry Lewis, Boston------KO by 4

1909

May 8—Willie Lewis, Paris, Fr. ----KO by 4
June —Corley Watson, Paris, Fr.-----KO 4
Aug. 24—Billy Rolfe, Boston----------D 12
Oct. 15—Terry Martin, Manchester, N. H. L 15
Nov. 25—Billy Rolfe, Boston----------W 12

1910

Jan. 14—Kyle Whitney, Boston.....L 10
Feb. 1—Frank Perron, Boston.....W 10
Feb. 25—Y. J. Johnson, Brockton, Mass. W 12
Mar. 1—Jim Moriarty, Lowell, Mass.....D 12
Mar. 8—Unk Russell, Boston.....W 8
Mar. 22—Jim Moriarty, Boston.....W 8
Apr. 19—Young Loughrey, Boston.....L 10
July 4—Kid Shea, Houlton, Me.....ND 6

1911

May 30—Joe Stein, N. Y. C.....ND 10
June 19—Willie Brennan, Toronto, Can. ND 10
June 28—Joe Stein, N. Y. C.....ND 10
July 31—Joe Stein, N. Y. C.....ND 10
Aug. 16—Chas. Lawrence, White Plains ND 10
Sept. 25—Young Griffo, Philadelphia.....ND 6
Oct. 12—Terry Martin, Portland, Me.....ND 6
Nov. 16—Young Nitchie, Adams, Mass.....D 8
Dec. 25—Joe Hefferman, Philadelphia.....ND 6

1912

July 17—Johnny Waltz, Newark, N. J.....ND 4
Aug. 27—Terry Mitchell, N. Y. C.....ND 10

1913

Jan. 14—Noah Brusso, Putnam, Ct.....D 12
Jan. 30—Dave Powers, Lawrence, Mass. W 10
Died March 15, 1919.

MIKE (TWIN) SULLIVAN

Born, Sept. 23, 1878, Cambridge, Mass. Nationality, Irish-American. Weight, 133 lbs. Height, 5 ft. 10 in.

1901

Knockouts: Billy Thrower, 5; Frank McLean, 2; Frank Scott, 3; Jack Mumford, 4. Won: Tom Devine, 6; Jack Dwyer, 10; Belfield Wolcott, 10. Lost: Billy Bergley, 4.

1902

Jan. 20—Joe Flaherty, Boston.....W 6
Jan. 21—Jack McKeever, Bath, Me.....KO 14
Apr. 17—Arthur Cote, Lewiston.....W 15
Apr. 19—Tim Kearns, Boston.....D 6
May 5—Billy Gardner, Boston.....D 6
May 9—Arthur Cote, Biddeford.....W 15
June 25—Dan Littejohn, St. John.....KO 9
July 3—Jack Carrig, Cambridge.....D 6
Sept. 16—Belfield Walcott, Bath, Me.....W 15
Dec. 18—Jimmy Gardner, Bellows Falls.....D 15

1903

Jan. 27—Jimmy Gardner, Boston.....D 5
Feb. 24—Belfield Wolcott, Boston.....D 10
Mar. 24—Geo. McFadden, Boston.....D 12
Nov. 14—Willie Fitzgerald, Phila.....ND 6
Dec. 31—Jack Blackburn, Chelsea.....D 15

1904

Mar. 26—Dick Fitzpatrick, Chicago.....W 6
Apr. 8—Billy Moore, Chicago.....W 6
May 12—Sammy Phillips, St. Louis.....KO 5
May 16—Gus Gardner, Toledo, O.....W 8
Sept. 30—Joe Angell, San Francisco.....KO 7

1905

Mar. 24—Sieloff Allen, Lewiston, Me.....KO 5
Apr. 27—Cor. Gormerly, Portland, Me.....KO 4
June 19—Beth McLeod, St. John.....KO 6
Sept. 15—Joe Gans, Baltimore.....D 15
Nov. 24—Jimmy Gardner, San Fran.....W 20

1906

Jan. 19—Joe Gans, San Fran.....KO by 15
Mar. 17—Joe Gans, Los Angeles.....KO by 10
Apr. 18—Rube Smith, Pueblo.....KO 18
July 3—Rube Smith, Pueblo.....D 10
Aug. 15—Rube Smith, Denver.....D 20
Sept. 3—Jack Dougherty, Butte, Mont.....KO 19

1907

Feb. 21—Harry Lewis, Denver.....L 10
Apr. 23—Honey Mellody, Los Angeles.....W 20
(Won Welterweight Title)
Nov. 1—Frank Field, Goldfield, Nev.....W 20
Nov. 27—Or. Kid Farmer, Los Angeles.....KO 13

1908

Feb. 22—Stan. Ketchel, Colma, Cal.....KO by 1
Apr. 23—Jimmy Gardner, Los Angeles.....W 25
Nov. 5—Young Allen, Halifax, N. S.....W 8

1909

May 26—Kyle Whitney, San Francisco.....D 20
July 13—Kid Krantz, Oakland.....D 6
Sept. 21—Terry Martin, Boston.....W 12
Nov. 29—Jimmy Gardner, New Haven.....ND 12

1910

Feb. 4—Jimmy Clabby, Milwaukee.....ND 10
Aug. 25—Sailor Tighe, Scranton.....D 10
Sept. 1—Paddy Lavin, Buffalo.....ND 10
Oct. 6—Paddy Lavin, Buffalo.....ND 10

1911

Jan. 2—Young Loughrey, Buffalo.....ND 10
Jan. 17—Dixie Kid, Buffalo.....ND 10
Feb. 2—Young Loughrey, Buffalo.....ND 10
Mar. 10—Bob Moha, Milwaukee.....ND 10
Mar. 17—Jack Dillon, Buffalo.....ND 10
June 3—Jimmy Clabby, Buffalo.....ND 10
June 12—*Kid Henry, Albany.....ND 2
*Sullivan quit, claiming foul.

1912

Apr. 29—Harry Wuest, Cincinnati.....W 10
Dec. 20—Joe Baker, St. Johns, N. B.....KO 1

1913

Jan. 15—Jim Kince, St. Johns, N. B.....KO 5
Jan. 22—Dick Tresser, St. Johns, N. B.....KO 4
Nov. 14—Joe Geary, Portland, Me.....ND 6
Dec. 15—Paddy Lavin, Dover, N. H.....KO 2
Died 1937.

TED (KID) LEWIS

(Gershon Mendeloff)

Born October 24, 1894, St. George's-in-the-East, London. Weight, 126-170. Height, 5 ft. 5½ in. Managed by Jimmy Johnston.

1910

Knockouts: Young Sullivan, 3; George Powell, 2; Joe Madden, 3; Young Smith, 3; Ted O'Neil, 5; Kid Levene, 3. Won: Sid Venner, 6; Joe Lippan, 6; Alf Jacobs, 6; Curley Bume, 6.

1911

Knockouts: Jack Ginnion, 2; Jack Marks, 7; Bill Smith, 4; Charley Smith, 4; Jack Harbobur, 3; Young Klein, 3; Walt Marshall, 3; Jim Butler, 1; Billy Griggs, 2; Alf Small, 12. Won: Nat Brooks, 10; Dick Murray, 6; Eddie Foy, 6; George Marks, 6; Tom Perkins, 6; Bill Marsh, 6; Joe Madden, 6; Alf Jacobs, 6; Jack Marks, 10; Dick Murray, 6; Young Sullivan, ; Jack Bunner, 10; Kid Levene, 6; Joe Jacobs, 6; Harry Ray, 6; Frank Warner, 6; Tom Perkins, 10; Kid Olds, 6. Draw: Young Greenstock, 6; Fred Halsband, 6.

1912

Knockouts: Jack Chinney, 5; Jack O'Neil, 3; Jack Harrison, 3; Alf Small, 5; Darkey Harris, 3; Jerry Murray, 1; Gus Venn, 7; Jim Shires, 2. Won: Jim Hales, 6; Jim Shires, 10; Tom Clifford, 6; Jack Chinney, 6; Fred Blake, 6; Billy Taylor, 8; Alf Mitchell, 10; Harry Wilson, 10; Duke Lynch, 10; Tom Mack, 6; Leon Truffler, 10; Leon Truffler, 10; George Buswell, 10; George Ruddick, 10; George Ruddick, 12; Sam Russell, 10; Allen Porter, 10; Fred Halsband, 10; Darkey Haley, 6; Seaman Hayes, 10; Harry Berry, 15; Jim Lloyd, 10. Lost: Fred Halsband, 10; Young Brooks, 15. Lost (foul): Con Houghton, 7. Knockout by: Duke Lynch, 1.

1913

Jan. 2—Jim Lloyd, Liverpool.....W 10
Jan. 4—George Buswell, London.....KO 14
Jan. 16—Nat Williams, Liverpool.....D 15
Jan. 27—Johnny Condon, Ring, Lond.....W 20
Mar. 3—Johnny Condon, Ring, Lond.....W 20
Apr. 7—Young Brooks, N. S. C., Lond.....W 15
June 2—Joe Starmer, N. S. C., Lond.....W 15
July 19—Harry Stirling, Ring, Lond.....W 7
July 26—Duke Lynch, Ring, London.....W 20
Aug. 23—Harry Stirling, Ring, London.....W 20
Sept. 15—Fernand Quendreux,
Ring, London.....KO 10
Oct. 6—Alec Lambert, N. S. C., Lond.....KO 17
(Won British Featherweight Title)

1914

Jan. 14—George Buswell, London.....KO 2
Feb. 2—Paul Til, London.....WF 12
(Won European Featherweight Title)
Mar. 15—Harry Berry, London.....KO 3
Mar. 18—Ted Saunders, Coventry.....KO 6
May 30—Herb McCoy, Sydney, NSW.....W 20
June 12—Hughie Mehegan, Syd., NSW.....W 20
June 26—Young Shugrue, Syd., NSW.....W 20
July 11—Herb McCoy, Melbourne.....L 20
Aug. 1—Bobby Moore, Melbourne.....W 20
Nov. 9—Phil Bloom, N. Y. C.....ND 10
Dec. 25—Yg. Jack O'Brien, Phila., Pa.....ND 6

1915

Jan. 1—Willie Moore, Phila., Pa. ND 6
Mar. 10—Frankie Mack, Havana W 20
Mar. 26—Jack Britton, N. Y. C. ND 10
Apr. 16—Johnny Lore, Montreal ND 10
Apr. 30—Johnny Lustig, Montreal ND 10
June 9—Kid Graves, N. Y. C. ND 10
June 23—Johnny Marto, N. Y. C. ND 10
June 25—Mike Mazie, N. Y. C. ND 10
July 21—Charlie White, N. Y. C. ND 10
Aug. 3—Mike Glover, Boston W 12
Aug. 11—Kid Curley, Buffalo ND 10
Aug. 17—Fighting Zunner, Buffalo ND 10
Aug. 31—Jack Britton, Boston W 12
Oct. 18—Willie Moore, Phila., Pa. ND 6
Oct. 26—Joe Mandot, Boston W 12
Nov. 2—Milburn Saylor, Boston W 12
Nov. 23—Jimmy Duffy, Boston KO 1
Nov. 30—Mike Glover, Boston L 12
Dec. 28—Willie Ritchie, New York ND 10

1916

Jan. 1—Kayo Brennan, Buffalo ND 10
Jan. 13—Mike Glover, Boston W 12
Jan. 17—Kid Graves, Milwaukee ND 10
Jan. 20—Jack Britton, Buffalo ND 10
Feb. 5—Marty Farrell, Phila. ND 6
Feb. 9—Soldier Bartfield, Buffalo ND 10
Feb. 15—Jack Britton, N. Y. C. ND 10
Feb. 21—Jimmy Duffy, Buffalo ND 10
Feb. 24—Harry Trendall, St. Louis KO 7
Mar. 1—Harry Stone, New Orleans W 20
Apr. 19—Jake Abel, Chattanooga W 8
Apr. 24—Jack Britton, New Orleans L 20
May 18—Mike Gibbons, N. Y. C. ND 10
May 24—Eddie Moha, Dayton, O. KO 13
Oct. 17—Jack Britton, Boston L 12
Oct. 24—Young Denny, St. Louis ND 12
Nov. 14—Jack Britton, Boston L 12
Nov. 23—Johnny Griffiths, Cleveland ND 10
Dec. 21—Johnny Griffiths, Cleveland ND 10

1917

Jan. 29—Willy Beecher, N. Y. C. ND 10
Jan. 31—Sam Robideau, Providence W 15
Feb. 6—Kid Graves, N. Y. C. KO 9
Feb. 26—Johnny Griffiths, Akron ND 12
Mar. 19—Willy Moore, N .Y. C. KO 1
Mar. 26—Jack Britton, Cincinnati ND 10
Apr. 4—Jim Coffey, N. Y. C. KO 1
Apr. 12—Billy Weeks, Springfield KO 12
Apr. 28—Johnny Griffiths, Columbus ND 12
May 4—Jimmy O'Hagen, N. Y. C. KO 2
May 19—Jack Britton, Toronto ND 10
May 22—Joe Egan, Boston W 12
June 6—Jack Britton, St. Louis ND 10
June 14—Jack Britton, N. Y. C. ND 10
June 25—*Jack Britton, Drayton W 20
July 4—**Johnny Griffiths, Akron ND 15
Aug. 7—Jimmy O'Hagen, Saratoga ND 10
Aug. 17—Mike O'Dowd, N. Y. C. ND 10
Aug. 28—Mike O'Dowd, Boston L 12
Aug. 31—**Albert Badoud, N. Y. C. KO 1
Sept. 3—Soldier Bartfield, Buffalo ND 10
Sept. 11—Soldier Bartfield, Rochester ND 10
Sept. 14—Jimmy O'Hagen, Brooklyn ND 10
Sept. 15—Italian Joe Gans, Brooklyn ND 10
Sept. 24—Frank Carbone, N. Y. C. ND 10
Oct. 24—Battling Ortega, Oakland D 4
Nov. 13—Johnny McCarthy, San Fran. W 4
Dec. 17—Bryan Downey, Columbus ND 12

* Won Welterweight Title.
** Title Bout.

1918

Jan. 14—Soldier Bartfield, Columbus ND 12
Jan. 23—Soldier Bartfield, Toronto ND 10
Feb. 4—Johnny Tillman, Phila. ND 6
Feb. 18—Jimmy Duffy, Toledo KO 1
Feb. 25—Soldier Bartfield, Phila. ND 6
Feb. 26—Willy Langford, Buffalo ND 10
Mar. 6—Jack Britton, Atlanta ND 10
Apr. 16—Joe Egan, Milwaukee ND 10
May 2—Jack Britton, Scranton D 10
May 17—*Johnny Tillman, Denver W 20
May 24—Jack Britton, N. Y. C. ND 6
June 20—Jack Britton, N. Y. City ND 6
June 25—Tommy Robson, Boston W 12
July 4—*Johnny Griffiths, Akron ND 20
Aug. 3—Tommy Robson, Boston W 12
Aug. 17—Walter Mohr, Jersey City ND 8
Sept. 23—Benny Leonard, Newark ND 8

* Title Bout.

1919

Jan. 1—Bryan Downey, Columbus ND 12
Jan. 15—George Rivet, Montreal ND 10
Mar. 10—Johnny Griffiths, Memphis ND 8
Mar. 17—*Jack Britton, Canton, O. KO by 9
July 14—Steve Latzo, Philadelphia ND 6
July 28—Jack Britton, Jersey City ND 8
Aug. 4—Steve Latzo, Philadelphia ND 6
Sept. 1—Mike O'Dowd, Syracuse, N. Y. ND 10
Oct. 11—K. O. Laughlin, Portld., Me. KO 1
Oct. 16—Jimmy McCabe, Atl. City KO 1
Oct. 29—Jake Abel, Atlanta W 10
Dec. 26—Matt Wells, Albert H., Lon. KO 12

* Lost Welterweight Title.

1920

Jan. 13—Frank Moody, Manchester KO 1
Feb. 14—Prunier, Paris KO 9
Feb. 28—Jerry Shea, Mountain Ash KO 1
Mar. 4—Gus Platts, Sheffield W 18
Mar. 11—Johnny Bee, Holborn Std. KO 4
Apr. 5—Kid Doyle, Liverpool W 11
Apr. 30—Kid Doyle, Holborn Std. W 5
June 9—Johnny Basham, Olympia KO 9
Sept. 23—Mike O'Dowd, Jersey City ND 12
Oct. 12—Marcel Thomas, Jersey City ND 6
Nov. 19—Johnny Basham, London KO 19

1921

Feb. 7—Jack Britton, N. Y. C. L 15
Mar. 16—Jack Perry, Detroit ND 10
Apr. 8—Nate Siegel, Boston L 10
Apr. 13—Augie Ratner, N. Y. C. L 15
June 27—Jack Bloomfield, London W 20
Sept. 20—Ernie Barriean, Toronto KO 10
Oct. 14—Johnny Basham, London KO 12
Nov. 17—Boy McCormick, London W 14

1922

Feb 17—Tom Gummer, Brighton KO 1
May 11—George Carpentier, London KO by 1
June 19—Frankie Burns, Holland Pk. KO 11
Sept. 4—Marcel Thomas, London W 4
Sept. 20—Roland Todd, London W 20

1923

July 31—Augie Ratner, London L 20
Oct. 4—Frank Burns, London W 20
Nov. 8—Fred Archer, London W 20
Feb. 15—*Roland Todd, London L 20
July 30—Augie Ratner, London L 20
Oct. 4—Frankie Burns, London W 20

* For European Middleweight Title.

1924

Jan. 29—Sid Pape, Bradford KO 2
Feb. 17—Bruno Frattini, Milan, Italy KO 17
Mar. 18—Francis Charles, Paris W 15
Apr. 12—Eric Milenz, Berlin KO 7
June 1—Piet Hobin, Paris D 20
July 3—Johnny Brown, London W 20
Nov. 26—Tommy Milligan, Edinburgh L 20
(Lost British and European Welterweight Titles.)

1925

Jan. 22—Francis Charles, London W 20
Mar. 19—Tommy Milligan, London LF 5
July 10—Bob Sage, Hollywood, Cal. W 10
Oct. 8—Marcel Thuru, London LF 1
Nov. 8—Simmon Rossman, London LF 8
Nov. 27—Len Johnson, Manchester KO by 9

1926

Mar. 7—Billy Pritchard, London KO 10
Mar. 21—Billy Mattick, London WF 5

1927

Aug. 4—Joe Green, Ilford KO 6
Aug. 14—Jim Carr, London KO 3
Aug. 28—Noel Steenhurst, London KO 9
Sept. 11—Ted Coveney, London KO 6
Oct. 2—Amsenes, London KO 1
Oct. 16—Joe Rolfe, London KO 11
Dec. —Alex Storbeck, Johannesburg KO 1
Dec. —Johnny Squires, Johannesburg D 15

1928

July 23—Maxie Rosenbloom, New York LF 5
Dec. 17—Charley Belanger, Toronto L Dis. 1

1929

Dec. 13—Johnny Basham, Hoxton KO 3

JACK BRITTON

(William J. Breslin)

Born, October 14, 1885. Clinton, N. Y. Nationality, Irish-American. Weight, 144 lbs. Height, 5 ft. 8 in. Managed by Dan Morgan.

1905

Won: Johnny Earle, 6; Eddie Wallace, 6. No decisions: Young Loughrey, 6; Tommy Her-

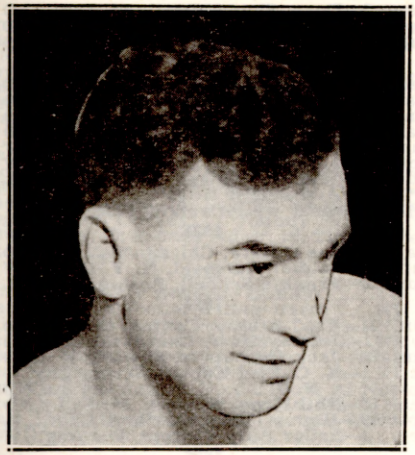

JACK BRITTON
Clinton, N. Y.

man, 6; Tod Moran, 6; Eddie Carter, 6; Eddie Fay, 6; Young Kary, 6; Young Farrell, 6; Joe Smith, 6; Kid Hagan, 6.
Oct. 20—Steve Kinney ----------KO by 1

1906

Knockout: Johnny Reagan, 2. No decisions: Phil Griffin, 6; Bobby O'Neal, 6; Toney Haney, 6; Young Loughrey, 6; Reddy Moore, 6; Mississippi, 10; Terry Young, 6; Eddie O'Neal, 6.

1907

Knockout: Kid Gilbert, 2. Won: Kid Beebe, 6; Battling Stinger, 10. No decisions: Lew Sheppard, 6; Art Edmonds, 6; Percy Cove, 6; Percy Cove, 6; Young Pierce, 6; Mike Fleming, 6; Johnny Johnson, 6; Dimp O'Donnell, 6; Kid Haney, 6; Phil Griffin, 6; Reddy Moore, 6; Al Grander, 6.

1908

Knockouts: Young Bechtel, 2; Jim Holland, 4; Jimmy Dasher, 6. Won: Kid Burns, 10; Toney Haney, 6; Tommy Love, 6; Willie Lucas, 6. No decisions: Rouse O'Brien, 6; Tommy Carey, 6; Willie Riley, 6; Billy Glover, 6; Joe Seiger, 10; Johnny Dwyer, 6. Draw: Leo Houck, 6.

1909

Jan. 10—Kid Broad, Philadelphia ----ND 6
Jan. 18—Harry Stone, Phila. ----------D 6
Feb. 2—Reddy Moore, Philadelphia ---ND 6
Apr. 17—Joe Hurst, Philadelphia -----ND 6
July 12—Chas. (Twin) Miller, Phila.---ND 6
Aug. 5—Joe Theel, Philadelphia ------ND 6
Sept. 14—Leo Houck, Lancaster --------W 6
Oct. 6—Leo Houck, Lancaster ---------W 6
Nov. 8—Johnny Hogan, Reading--------W 6
Nov. 22—Jack Curley, Savannah -------W 15
Dec. 3—Kid Farmer, Savannah -------LF 3
Dec. 10—Kid Farmer, Savannah ------KO 7
Dec. 17—Patsey Hogan, Savannah -----KO 14
Dec. 28—Jimmy Dasher, Savannah ------W 15

1910

Jan. 4—Nathan Erlich, Philadelphia --ND 6
Jan. 24—Tommy O'Keefe, Phila. ------ND 6
Feb. 7—Harry Stone, Philadelphia ---ND 6
Feb. 22—Young Erne, Philadelphia ----ND 6
Mar. 10—Harry Cutch, Philadelphia ---ND 6
Mar. 22—Mike Memsic, Atlanta --------W 10
Apr. 11—Dummy Decker, Savannah ---D 15
Apr. 18—Dummy Decker, Savannah ---W 15
May 25—Tommy Devlin, Savannah -----D 10
June 30—Ray Bronson, New Orleans-----L 10
Aug. 19—Jack McGuire, Savannah ----KO 7
Nov. 12—Bert Keyes, Savannah --------W 15
Nov. 14—Young Saylor, Memphis -------D 8
Nov. 21—Kid Farmer, Memphis --------W 8
Dec. 5—Frankie White, Atlanta --------D 10
Dec. 12—Ray Temple, Memphis ---------D 8

1911

Jan. 30—Packey MacFarland, Memphis--D 8
Apr. 21—Jake Barada, St. Joseph ------W 15
May 9—Johnny Marto, N. Y. C. ------ND 10
Sept. 8—Jerry Murphy, San Fran.--------L 4
Sept. 22—Denny O'Brien, San Fran. ---KO 1
Oct. 6—Willie Ritchie, San Fran. ------L 4
Oct. 14—Johnny McCarthy, Sacramento–W 10

1912

Jan. 5—Al Rogers, San Fran. ---------W 10
Apr. 29—Pal Moore, San Fran.----------W 20
July 17—Harry Stone, N. Y. C. --------ND 10
Aug. 12—Eddie Smith, N. Y. C.--------ND 10
Aug. 27—Eddie Murphy, Boston--------W 11
Sept. 10—Willie Beecher, N. Y. C. ------ND 10
Sept. 17—Young Saylor, Boston --------W 6
Sept. 24—Jack Redmond, N. Y. C. ------ND 10
Oct. 2—Joe Egan, N. Y. C. ----------KO 4
Oct. 7—Yng. McDonough, Thornton --ND 12
Oct. 11—Leach Cross, N. Y. C. --------ND 10
Oct. 24—Freddie Duffy, N. Y. C. -------ND 10
Nov. 28—Young Saylor, Dayton--------KO 7
Dec. 5—Billy Bennett, Brooklyn ------W 10
Dec. 6—Young Loughrey, Phila. ------ND 6
Dec. 17—Frankie Nelson, N .Y .C. ------ND 10
Dec. 23—Young Ahearn, Brooklyn ----ND 10
Dec. 25—Tommy O'Keefe, Phila. ------KO 2

1913

Jan. 10—Young Thomas, New Orleans --W 10
Jan. 18—Frankie Gage, New Orleans--KO 9
Jan. 27—Jimmy Evans, Memphis ------W 7
Jan. 31—Eddie Hanlon, Savannah ------W 7
Mar. 7—Packey McFarland, N. Y. C. --ND 10
Mar. 17—Johnny Krause, Philadelphia-ND 6
Mar. 20—Young Brown, N. Y. C. ------ND 10
Mar. 31—Kid Curley, Philadelphia----KO 3
Apr. 15—Marty Baldwin, N. Y. C. ------ND 10
Apr. 21—Pal Moore, Philadelphia ------ND 4
Apr. 22—Johnny Dohan, N. Y. C. ------ND 10
May 17—Kid Graves, Philadelphia ----ND 6
May 20—Eddie Murphy, Kenosha, Wis.-ND 10
May 29—Jimmy Duffy, Buffalo ---------LF 6
June 23—Jimmy Duffy, Buffalo -------ND 10
July 4—Charlie White, New Orleans --W 18
Sept. 14—Mike Glover, Brooklyn ------ND 10
Nov. 21—Battling Gates, Wilkes-Barre-KO 3
Nov. 27—Mike Glover, Brooklyn-------ND 10
Dec. 8—Packey McFarland, Milw.-----ND 10
Dec. 29—Al Dewey, Wilkes-Barre-------ND 10

1914

Jan. 5—Phil Bloom, N. Y. C. ---------ND 10
Jan. 19—Mike Glover, N. Y. C. --------ND 10
Jan. 31—Ray Campbell, Brooklyn ----ND 10
Feb. 10—Johnny Dohan, Brooklyn ----ND 10
Feb. 17—Gene Moriarty, Brooklyn -----W 7
Mar. 7—Joe Hirst, Philadelphia--------ND 6
Mar. 10—Kid Graves, Brooklyn ------ND 10
Mar. 30—Leo Kelly, St. Louis --------ND 8
Apr. 14—Billy Griffith, Cincinnati-----ND 10
Apr. 25—Kid Graves, Philadelphia------ND 6
June 30—Joe Eagan, Boston ----------W 4
July 4—Johnny Griffiths, Akron, O.--ND 12
Sept. 26—Soldier Bartfield, Brooklyn---ND 10
Oct. 9—Eddie Moran, Brooklyn --------ND 10
Nov. 2—Eddie Moran, New Britain----W 12
Nov. 26—Soldier Bartfield, Brooklyn---ND 10

1915

Jan. 9—Frankie Notter, Brooklyn----ND 10
Jan. 30—Kid Graves, Brooklyn --------ND 10
Mar. 4—Sel O'Donnell, Philadelphia--ND 6
Mar. 6—Jack Toland, Brooklyn -------ND 10
Mar. 13—Phil Bloom, Brooklyn--------ND 10
Mar. 26—Ted Lewis, N. Y. C.----------ND 10
May 17—Leo Kelley, Columbus -------ND 12
June 1—Young Denny, Cincinnati-----ND 10
June 24—Mike Glover, Boston----------W 12
Aug. 31—Ted Lewis, Boston ----------L 12
Sept. 6—Johnny Griffiths, Canton-----ND 12
Sept. 28—Ted Lewis, Boston----------L 12
Oct. 30—Terry Mitchell, Brooklyn-----ND 10
Dec. 28—Johnny Griffiths, Akron------ND 12

1916

Jan. 20—Ted Lewis, Buffalo ----------ND 10
Feb. 5—Silent Martin, Brooklyn------ND 10
Feb. 15—Ted Lewis, Brooklyn----------ND 10
Mar. 13—K. O. Brennan, Buffalo-------ND 10
Mar. 22—Kid Graves, Dayton ----------ND 15
Apr. 25—Ted Lewis, New Orleans--------W 20
June 6—Mike O'Dowd, Boston ----------W 12
June 23—Battling Kopen, Syracuse-----ND 10
Sept. 5—Joe Welling, Buffalo ---------ND 10
Oct. 2—Jimmy Coffey, Schenectady--ND 10
Oct. 17—Ted Lewis, Boston----------W 12
Nov. 14—Ted Lewis, Boston----------D 12
Nov. 21—Charley White, Boston--------W 12
Dec. 4—Steve Latzo, Wilkes-Barre----ND 10
Dec. 8—Sam Rabideau, Cleveland-----ND 10

1917

Jan. 1—Jimmy Duffy, Buffalo ND 10
Jan. 9—Albert Badoud, New York ND 10
Jan. 25—Mike O'Dowd, St. Paul ND 10
Jan. 29—Johnny Griffiths, Cincinnati ND 10
Feb. 28—Tommy Robson, Lawrence D 12
Mar. 5—Bryan Downey, Columbus ND 12
Mar. 26—Ted Lewis, Cincinnati ND 10
May 8—Mike O'Dowd, Brooklyn ND 10
May 19—Ted Lewis, Toronto ND 10
June 6—Ted Lewis, St. Louis ND 10
June 14—Ted Lewis, N. Y. C. ND 10
June 25—*Ted Lewis, Dayton L 20
July 25—Johnny Griffiths, Boston D 10
Sept. 14—Marty Cross, N. Y. C. ND 10
Oct. 3—Eddie Kid Billings, Superior ND 10
Oct. 19—Benny Leonard, N. Y. C. ND 10
Nov. 12—Johnny Tillman, Philadelphia ND 6
Nov. 13—Soldier Bartfield, Buffalo ND 10
Dec. 4—Johnny Tillman, Boston W 12
*For Welterweight title, Lou Bauman, referee.

1918

Jan. 1—Jimmy Duffy, Buffalo ND 10
Jan. 16—Tommy Robson, Providence W 12
Feb. 11—Marty Gross, Providence W 12
Mar. 6—Ted Lewis, Atlanta ND 10
Mar. 20—Vic Moran, Chattanooga KO 6
Mar. 27—Jimmy Duffy, Atlanta W 8
May 2—Ted Lewis, Scranton D 10
May 24—Ted Lewis, New York ND 6
June 11—Bryan Downey, Boston W 12
June 20—Ted Lewis, New York ND 6
June 25—Benny Leonard, Philadelphia ND 6
July 9—Tommy Ferguson, Scranton ND 10
July 17—K. O. Laughlin, Camden ND 8
Aug. 6—Soldier Bartfield, Phila. ND 6
Aug. 14—Eddie Shevlin, Boston W 10
Sept. 16—Tommy Robson, Boston W 10
Sept. 30—Willie Ryan, Jersey City ND 8
Nov. 11—Soldier Bartfield, Phila. ND 6
Nov. 16—Soldier Bartfield, New York ND 10
Dec. 8—Silent Martin, Jersey City ND 8
Dec. 17—Soldier Bartfield, Buffalo ND 10

1919

Feb. 3—Al Doty, Canton, O. ND 12
Feb. 10—Willy Ryan, Trenton, N. J. ND 8
Mar. 17—*Ted Lewis, Canton, O. KO 9
Mar. 24—Jack Perry, Pittsburgh ND 10
Apr. 8—Bryan Downey, Canton, O. ND 12
Apr. 28—Jock Malone, St. Paul, Minn. ND 10
May 5—Johnny Griffiths, Buffalo ND 10
May 12—Johnny Tillman, Baltimore ND 12
May 19—Joe Welling, Syracuse, N. Y. ND 10
May 24—Jimmy McCabe, Philadelphia ND 6
June 13—Walter Mohr, Montreal ND 10
June 26—Jack Perry, Cumerland, Md. ND 12
July 4—Johnny Griffiths, Canton ND 12
July 10—Al Doty, Connellsville, Pa. KO 2
July 28—Ted Lewis, Jersey City ND 8
Aug. 7—Johnny Griffiths, Denver ND 12
Aug. 22—Mike O'Dowd, Newark ND 8
Nov. 5—Johnny Tillman, Detroit ND 10
Nov. 7—Goats Doig, La Salle, Ill. ND 10
Nov. 25—Harvey Thorpe, Buffalo ND 10
Dec. 1—Billy Ryan, Canton KO 11
Dec. 4—Steve Latzo, Wilkes-Barre ND 10
*Britton won welterweight title.

1920

Jan. 30—Jimmy Conway, Savannah W 12
Mar. 17—Kid Abberts, Bayonne, N. J. ND 8
Mar. 8—Dave Palttz, Hartford, Conn. ND 10
Mar. 17—Jack Perry, Canton, O. ND 12
Mar. 26—Bryan Downey, Cleveland ND 10
Apr. 7—Dennis O'Keefe, Kenosha, Wis. ND 10
Apr. 26—Jock Malone, Canton, O. W 12
May 17—Mike O'Dowd, Canton, O. L 12
May 31—Johnny Griffiths, Akron, O. W 15
June 2—Young Joe Borrell, Phila. ND 8
June 7—Len Rowlands, Phila. ND 8
June 26—Marcel Thomas, Newark, N. J. KO 10
Aug. 23—Lou Bogash, Bridgeport D 12
Sept. 6—Ray Bronson, Cedar Point W 10
Sept. 13—Johnny Tillman, Cleveland ND 10
Oct. 7—Jack Perry, Toledo D 12
Nov. 18—Morris Lux, Kansas City, Mo. ND 10
Nov. 23—Bud Logan, San Antonio, Tex. ND 10
Nov. 29—Jake Abel, Atlanta, Ga. W 10
Dec. 6—Pinky Mitchell, Milwaukee ND 10

1921

Feb. 7—Ted Lewis, N. Y. C. W 15
Mar. 7—Johnny Tilman, Des Moines ND 10
May 25—Travie Davis, Seattle D 4
June 3—Dave Shade, Portland, Ore. D 10
June 10—Frank Barrieau, Portland D 10
July 18—Mickey Walker, Newark, N. J. ND 12

1922

Feb. 17—Dave Shade, N. Y. C. D 15
May 5—Cowboy Padgett, Omaha, Neb. ND 10
May 16—Morrie Lux, Tulsa, Okla. KO 5
May 26—Ray Long, Oklahoma City D 12
June 26—*Benny Leonard, N. Y. C. WF 13
Oct. 10—Jimmy Kelly, Havana W 12
Nov. 1—†Mickey Walker, N. Y. C. L 15
*For welterweight title.
†Lost world welterweight title.

1923

May 3—Joe O'Hara, Chicago ND 10
June 14—Soldier Bartfield, N. Y. C. W 10
Nov. 20—Frankie Schoell, Boston L 10

1924

Jan. 21—Fred Archer, Canton, Ohio ND 10
Feb. 11—Johnny Karr, Canton, Ohio ND 10
Aug. 28—Jack Rappaport, Newark, N. J. ND 10
Oct. 1—K. O. Phil Kaplan, Jersey City, N. J. ND 10
Oct. 13—Phil Krug, Newark, N. J. ND 10
Nov. 19—Jimmy Duffy, Oakland, Calif. L 4
Dec. 2—Sailor Billy Vincent, Los Ang. W 4

1925

Jan. 16—Norman Genet, San Fran. W 8
Jan. 22—Izy Tanner, Portland, Ore. W 10
Feb. 20—Billy Wells, San Francisco L 10
Mar. 20—Morrie Schlaifer, Omaha, Nebr. L 10
May 16—Ted Krache, Seattle D 6
May 20—Ray Moore, Los Angeles W 10
June 3—Harry Ritzer, Wilmington, Calif. W 10
June 26—Dave Forbes, Kans. City, Kans. ND 10

1926

Aug. 2—Red McLaughlin, Miami W 10

1927

Apr. 2—Arturo Shekels, Pompano, Fla. W 10
Aug. 29—George Levine, N. Y. C. W 10
Sept. 12—Irish Tommy Jordan, N. Y. C. W 10
Sept. 19—Joey Knapp, N. Y. C. W 10
Oct. 17—Hilario Martinez, N. Y. C. L 10
Nov. 14—Jimmy Jones, Canton, O. L 10

1928

Jan. 4—Lloyd Hybert, Cleveland NC 5
(Stopped by referee)
Aug. 15—Tony Vaccarelli, N. Y. C. W 10
Aug. 28—Pal Silvers, N. Y. C. L 10
Sept. 24—Mickey Sears, Lynn, Mass. W 10
Oct. 1—Pete Pacheco, Boston W 10
Oct. 16—Laddie Lee, Portland, Me. W 10
Oct. 22—Meyer Cohen, Holyoke, Mass. W 10
Nov. 1—Danny Sears, Portsmouth, N. H. W 10
Nov. 14—Larry Brignolia, Boston W 10
Dec. 7—Frankie O'Brien, Boston L 10
Dec. 20—Canada Lee, Boston W 10

1929

Mar. 22—Farmer Joe Cooper, N. Orleans W 10
Apr. 8—Grover Mallini, Mobile, Ala. W 10
Apr. 12—Tot Wilson, Macon, Ga. W 10
Apr. 22—"Rebel" Red Herring, Memphis, Tenn. L 8
Apr. 30—Ted Goodrich, Atlanta, Ga. W 10
June 10—Bill Brown, New Orleans W 12
June 23—Patsy Pollock, Chicago W 10
July 9—"Ham" Jenkins, Denver L 10
Aug. 21—Henry Firpo, Zanesville, O. L 10
Sept. 3—T.N.T. Gibbons, Kenton, O. D 10
Sept. 30—Johnny Roberts, Portsmouth, O. L 10
Dec. 17—Farmer J. Cooper, Charlotte, N. C. L 10

1930

Mar. 6—Al Schell, Hartford, Conn. W 10
May 8—Yng. Bobby Ruffalo, Buffalo W 8
Retired in 1930 to become boxing instructor.

MICKEY WALKER

(Record under Middleweight Champions)

PETE LATZO

Born, Aug. 1, 1902, Coloraine, Pa. Nationality, Slav-American. Weight, 168 lbs. Height, 5 ft. 8 in. Started boxing in 1919 under ring name of Young Clancy.

1919

Knockouts: Feb. 13 Red Ferguson, 3; Frankie Dehat, 5; Ed Milhelm, 2; K. O. Grant, 2. No decisions: Charley Warren, 3; Allen Crawley, 6; Jake Henry, 6; Joe Shugars, 6; Billy Gannon, 6; Joe Shugars, 6.

1920

Knockouts: Mickey Malloy, 3; Frankie McCarthy, 6; Ren Carlin, 6. No decisions: Joe O'Neil, 10; Al Reynolds, 8; Joe O'Neil, 10; Al Reynolds, 10; Willie Ritchie, 10; Georgie Reynolds, 10; Al Murphy, 10; Johnny Maloney, 10; Georgie Reynolds, 10; Willie Ritchie, 10; Frankie Venchall, 10; Jimmy Shevlin, 10.

1921

Knockouts: Jake Shuffer, 1; Harry Turner, 2; Nick "Kid" Moone, 6; Jimmy Sullivan, 7. Won: Jimmy Duffy, 12. No decisions: Al Dewey, 10; Georgie Reynolds, 10; Sammy Berne, 10; Sud Logan, 8; Tim Dorney, 10; Johnny Herman 10; Tim Droney, 10; Barney Adair, 10; Tim Droney, 10; Jack Palmer, 10.

1922

Jan. 26—Frankie Schoell, Buffalo.....W 10
May 19—Dave Shade, Wilkes-Barre ....ND 10
July 25—Paul Doyle, Scranton .....ND 10
Oct. 3—Frankie Schoell, Scranton ....ND 10
Dec. 11—Sailor Friedman, Phila. .....ND 8
Dec. 18—Billy Wells, Scranton.....ND 10
Won. Jack Palmer, 10. No decision: Al Norton, 10; Jack Palmer, 10; Al Brown, 10; Marty Summers, 10; Eddie Shevlin, 10; Georgie Ward, 10; Tim Droney, 10.

1923

Feb. 6—Paul Doyle, Boston .....L 10
Mar. 22—Mickey Walker, Newark .....ND 12
Mar. 29—Georgie Ward, Newark.....ND 12
Apr. 12—Jimmy Jones, Youngstown....ND 12
June 13—K. O. Phil Kaplan, New York..D 12
July 4—Frankie Schoell, Scranton....ND 10
Knockouts: George Ernie, 5; Wally Hinkle, 2. Won: Johnny Nichols, 12. No decision: Johnny Karr, 12.

1924

Feb. 25—Billy Wells, Boston.....L 10
Mar. 4—Georgie Ward, Scranton .....W 10
June 27—KO Phil Kaplan, Scranton.....W 12
July 7—Georgie Ward, N. Y. C.....W 10
July 21—Frankie Venchall, Wilkes-Barre W 10
Sept. 8—Willie Harmon, Newark.....ND 12
Nov. 21—Morrie Schlaifer, Omaha.....W 10
Knockout: Frankie Quill, 3. Won: Harry Galfund, 10; Young Leachc Cross, 10; Tillie "Kid" Herman, 4. No decision: Frankie Schoell, 10.

1925

Jan. 19—Eddie Burnbrook, Scranton...KO 2
Jan. 28—Billy Wells, Oakland .....L 10
May 11—Willie Harmon, Scranton.....W 10
June 23—Morrie Schlaifer, Wilkes-Barre .....KO by 3
Oct. 12—Bobby Barrett, Scranton .....W 10
Dec. 21—Billy Wells, Newark.....ND 12
—Patsy Haley .....KO 2
—Manny Owens .....KO 4
—Jack Rappaport .....W 10
—Georgie Levine .....W 10
—Italian Joe Gans .....W 10

1926

Jan. 4—Italian Joe Gans, Brooklyn....W 10
Jan. 25—Joe Carlo, Scranton .....KO 1
Feb. 12—Morrie Schlaifer, Phila. .....W 10
Mar. 22—George Russell, Wilkes-Barre KO 9
May 20—Mickey Walker, Scranton .....W 10
(Won world welterweight championship)
June 29—*Willie Harmon, Newark.....KO 5
July 9—*George Levine, N. Y. C.....WF 4
July 16—Sid Nelson, Steubenville.....KO 4
Dec. 8—Joe Simonovich, Newark.....ND 10
*Title bout.

1927

Jan. 14—Sergt. Sammy Baker, Wilkes-Barre .....W 10
Jan. 24—Jimmy Jones, Pittsburgh .....W 10
Feb. 18—Billy Piltz, Oklahoma City ....W 10
Feb 21—Clyde Hull, Dallas, Tex.....ND 10
Mar. 10—Joe Simonovich, Chicago .....L 10
May 9—Jack Rappaport, Scranton, Pa. KO 3
June 3—*Joe Dundee, New York .....L 15
Aug. 23—Allentown Joe Gans, Wilkes-Barre .....WF 8
Aug. 30—Jack McVey, Cleveland, O.....D 12
Sept. 19—Dick Evans, Canton, O. .....W 10
Sept. 30—Tiger Flowers, Wilkes-Barre...L 10
Oct. 10—Wyoming Warner, Phila. .....KO 2
Oct. 28—Frankie Schoell, Buffalo, N. Y..L 10
Nov. 21—Maxie Rosenbloom, Phila.....L 10
*Lost welterweight title.

1928

Feb. 16—Maxie Rosenbloom, Wilkes-B...W 10
Feb. 23—Paul Swiderski, Syracuse .....W 10
Apr. 25—Tony Marullo, N. Y. C.....W 10
May 14—Bing Conley, N. Y. C.....W 10
June 1—Tommy Loughran, Brooklyn....L 15
(Light Heavyweight Title Bout)
June 12—Leo Lomski, Brooklyn .....WF 6
July 16—Tommy Loughran, Wilkes-B...L 10
Aug. 7—Tommy Dunn, New York.....W 10
Aug. 20—Matt Adgie, Philadelphia .....W 10
Sept. 7—Leo Lomski, Detroit, Mich.....L 10
Oct. 5—Charlie Belanger, Detroit .....W 10
Oct. 17—Jame J. Braddock, Newark.....L 10

1929

Feb. 1—Louis Armand, New Orleans..KO 3

1930

Jan. 16—Eddie Clark, Atlantic City....KO 6
Jan. 27—Billy Jones, Philadelphia .....L 10
Feb. 21—Larry Johnson, N. Y. C.....W 10
May 27—Jimmy Slattery, Boston .....NC 7
June 18—Larry Johnson, New York....WF 6
July 31—Frankie Cawley, Wilkes-Barre L 10
Oct. 13—Tait Littman, Milwaukee .....L 10

1931

Jan. 22—Joe Banovic, Scranton .....L 10
Feb. 2—Johnnie Pilc, Newark .....L 10
Feb. 26—Sam Weiss, Allentown, Pa.....W 10
Mar. 12—Sam Weiss, Allentown, Pa.....W 10
Mar. 26—Rattle Kichline, Bethlehem.....W 10
Apr. 27—Matt Adgie, Philadelphia .....W 10
May 18—Charley Belanger, Toronto .....L 8
June 9—Battling Bozo, Atlanta .....L 10
June 22—Battling Bozo, Birmingham.....L 10
June 29—Al Ettore, Philadelphia .....L 10
July 22—Sammy Weiss, Laurel .....L 10
Aug. 19—Jimmy Britt, Washington, N. J..L 10
Sept. 4—George Manley, Denver .....L 10

1932

Feb. 26—Joe Banovic, N. Y. C.....L 10

1934

Jan. 18—Harry Fuller, Scranton, Pa.....L 10
Apr. 27—Billy Ketchell, Philadelphia....L 10
June 5—Teddy Yarosz, Pittsburgh..KO by 4

JOE DUNDEE

(Samuel Lazzaro)

Born, 1902, Italy. Nationality, Italian-American. Weight, 147 lbs. Height 5 ft. 7 in. Managed by Max Waxman.

1921

Knockouts: Danny Duarte, 9; Speedy Lawrence, 4. Won: Harry Rice, 8; Goldy Ahearne, 8; Joe McCabe, 6; Freddy Jacks, 12; Ralph Brady, 12; Johnny Leonard, 8; Len Mahoney, 12. Lost: Len Mahoney, 15; Len Mahoney, 12; Len Mahoney, 12. Draw: Eddie Kid Wagner, 8.

1922

Won: Andy Bowen, 10; Tommy Cleary, 12; Gene Pointier, 10; Roddy McDonald, 12; Pedro Campo, 12; Matty Brook, 8. KO by: Andy Chaney, 8.

1923

Knockout: Jack Darcy, 3. Won: Mel Coogan, 12; Ever Hammer, 12; Jack Zivic, 12; Joe Welling, 12; Ted Marchant, 12.

1924

Jan. 7—Ted Marchant, Philadelphia...W 10
Jan. 16—Billy Angelo, Baltimore .....KO 8
Mar. 12—Alex Hart, Philadelphia .....L 12
Apr. 2—Andy Chaney, Baltimore .....W 12
Apr. 30—Johnny Donnelly, Baltimore..KO 4
May 5—Jack Rappaport, Newark .....ND 12
June 13—Sailor Friedman, Baltimore ....W 12
June 27—Johnny Clinton, N. Y. C.....W 12
Aug. 4—Joe Tiplitz, Philadelphia .....D 10
Aug. 26—Bud Christiano, Philadelphia..W 10
Oct. 1—Red Cap Wilson, Baltimore...KO 6
Nov. 5—Joe Tiplitz, Baltimore .....WF 7
Nov. 11—Sailor Friedman, Newark .....D 12
Dec. 8—Alex Hart, Baltimore .....D 15
Dec. 25—Johnny Mosley, Philadelphia..W 10

1925

Jan. 19—Nate Goldman, Philadelphia..KO 4
Feb. 2—Cuddy DeMarco, Baltimore ....W 10
Feb. 11—Sailor Friedman, Philadelphia.W 10
Feb. 25—Charlie O'Connell, N. Y. C.....L 10
Mar. 16—Sid Barbarian, Baltimore .....W 12
Apr. 27—Alex Hart, Baltimore .....D 15
July 16—Lew Tendler, Philadelphia.....D 10
Aug. 10—Nate Goldman, Philadelphia..KO 3
Aug. 17—Louis Vincenti, N. Y. C.....W 12
Sept. 24—Pinkey Mitchell, Philadelphia..W 10

Oct. 12—Pep O'Brien, Baltimore ---------W 12
Dec. 5—Young Leonard, Phila. -------KO 3
Dec. 7—Harry Dudley, Newark, N. J.--ND 12

1926

Jan. 15—Jack McVey, N. Y. C.----------W 10
Jan. 29—Joe Simonovich, N. Y. C. ------W 10
Feb. 12—Jimmy Jones, N Y. C.----------W 10
Mar. 1—Tom Freeman, N. Y. C.---------KO 4
Apr. 6—Georgie Levine, N. Y. C.---------W 10
May 7—Georgie Levine, N Y. C.---------W 8
May 28—Willie Harmon, N. Y. C.---------W 10
June 24—Mickey Walker, N. Y. C.-------KO 8
Sept. 9—Eddie Burnbrook, N. Y. C.----KO 3
Oct. 15—Jack Zivic, N. Y. C.----------W 10
Dec. 4—Eddie Roberts, San Fran---KO by 7

1927

Jan. 14—Eddie Roberts, N. Y. C.---------W 10
May 11—Billy Drako, Annapolis, Md.---ND 10
May 2—Johnny Mendelsohn, Balt. ----KO 4
June 3—Pete Latzo, N. Y. C.----------W 15
(Won World's Welterweight Title)
July 13—Billy Drako, Cincinnati, O.----W 10
Aug. 11—Pinky Mitchell, Milwaukee-Stpd. 6
Sept. 22—Johnny Indrisano, Boston------L 10
Dec. 9—Meyer Grace, Indianapolis----ND 10

1928

Jan. 9—Joe Reno, Trenton, N. J.-------W 10
Jan. 16—Jean Mangeot, Newark ------KO 9
Jan. 23—Joe Simonich, Philadelphia----W 10
Feb. 13—Clyde Hull, Cleveland -------KO 8
Apr. 20—Julian Jim Moran, Tampa-----KO 9
Apr. 26—Billy Drako, St. Louis --------KO 3
May 17—George Levine, Detroit -------NC 9
July 7—Hilario Martinez, Philadelphia KO 8
Aug. 30—Young Jack Thompson, Chicago ----------KO by 2
Sept. 17—Johnny Roberts, Charlotte, N. C. ----------W 10
Sept. 28—Jimmy Finley, Tampa ---------D 10
Oct. 22—Walcott Langford, Phila. ------W 10

1929

Jan. 14—Johnny Roberts, Portsmouth --W 10
Jan. 25—Al Mello, Boston, Mass. ---------L 10
Apr. 12—Al Mello, Boston, Mass. ---------L 10
May 9—Jack Ketchell, Elaine, Ohio ----W 10
June 17—Billy Alger, Braddock, Pa.-------KO 8
July 25—Jackie Fields, Detroit ---------LF 2
(Lost Welterweight Title)
Oct. 13—Bert Colima, Mexico City------W 10
Nov. 4—Billy Angelo, Philadelphia ----W 10

1930

Feb. 3—Paulie Walker, Philadelphia----L 10
Mar. 3—Joe Trippe, Rochester, N. Y.---W 10
Mar. 18—Ted Goodrich, Atlanta----KO by 2
Apr. 14—Bucky Lawless, Rochester------L 10
May 28—Harry Mason, N. Y. C.----------W 10
Aug. 11—Buck McTiernan, Pittsburgh---D 10
Sept. 11—Ben Jeby, N. Y. C.----------L 8
Oct. 3—Peter Susky, Scranton-----KO by 3

JACKIE FIELDS
(John Finkelstein)

Born, 1907, Chicago, Ill. Nationality, Jewish-American. Weight, 130-145 lbs. Height, 5 ft. 7½ in. Managed by Willie Rooney.
Fields started as an amateur and won 51 battles out of 54.
In 1923 Harry Wallach beat Fields in 3 rds. at Boston in semi-final of National tournament. Joe Sallas beat Wallach in final for title. Fields was sent to Olympic Games at Paris in 1924 as alternate. In a tourney in Paris, Fields beat Wallach. Later Fields and Sallas met in Olympic finals and Fields won featherweight title of the world as an amateur. Near the end of 1924 Fields turned pro.

1925

—Benny Pascal, Pasadena, Cal.--W 6
—Billy Young, Wilmington, C.--KO 2
June —Billy Young, Vernon, Cal.------KO 1
Aug. 5—Johnny Lamar, Los Angeles----D 6
Sept. 23—Frankie Fink, Los Angeles-----W 6
Oct. 12—Jimmie McLarnin, Los Ang. KO by 2

1926

Feb. 24—Willie Buff, Wilmington------KO 3
Mar. 13—Young Brown, Sacramento----KO 5
Apr. 9—Phil Salvadore, Los Angeles----W 10
Apr. 28—Johnny Lamar, Hollywood-----W 10
June 18—Johnny Lamar, Hollywood-----W 10
July 15—Roscoe Hall, Hollywood--------W 10
Sept. 2—Sailor Ashmore, Pasadena-----W 10
Sept. 24—Dick Hoppe, Hollywood--------W 10
Dec. 7—King Tut, Los Angeles----------W 10

1927

Jan. 14—Marty Mario, Hollywood--------W 10
Mar. 10—Russ Whalen, Hollywood-------W 10
Apr. 4—Sammy Mandell, Los Angeles ND 12
June 2—Joey Kaufman, New York------W 10
July 4—Frankie Fink, New York--------W 10
Sept. 6—Baby Joe Gans, Los Angeles--W 10
Nov. 3—Joey Silver, San Francisco---W 10
Nov. 22—Mushy Callahan, Los Angeles W 10
Dec. 2—Dick Ramies, Hollywood------KO 2

1928

Jan. 13—Charley Feraci, San Diego------W 10
Feb. 15—Vince Dundee, Los Angeles----W 10
Feb. 23—Sammy Mandell, Chicago-------L 10
Apr. 17—Vince Dundee, Los Angeles-----W 10
May 3—Don Frazer, Hollywood---------KO 1
June 8—Don Frazer, Hollywood---------KO 3
June 26—Jack Zivic, Los Angeles-------KO 7
July 13—Joe Cooper, San Francisco------W 10
July 20—Joe Vargas, San Francisco---KO 9
Aug. 10—Pete Meyers, San Francisco--KO 4
Oct. 1—Young Jack Thompson, San Francisco ----------W 10
Oct. 30—Sgt. Sammy Baker, Los Angeles ----------KO 2
Nov. 30—Mike Payan, San Francisco---KO 2
Dec. 27—Tommy Elks, Hollywood-----KO 7

1929

Jan. 28—Jack McCarthy, Chicago-------W 10
Feb. 15— Baby Joe Gans, New York-----W 10
Mar. 8—Al Van Ryan, Detroit---------KO 5
Mar. 25—Young Jack Thompson, Chicago ----------W 10
(Won NBA welterweight title)
May 24—Clyde Chastain, Chicago-------W 10
June 19—Jack Horner, St. Louis--------KO 4
June 28—Farmer Joe Cooper, Chicago--KO 1
July 25—*Joe Dundee, Detroit ---------WF 2
Oct. 2—Vince Dundee, Chicago-------W 10
Oct. 21—Gorilla Jones, San Francisco--W 10
Nov. 5—Dunny Mahan, Kansas City, Mo. ----------KO 2
Dec. 13—Gorilla Jones, Boston---------NC 7
*For Welter Title.

1930

Jan. 6—Alf. Ros, Philadelphia---------W 10
Jan. 10—Jimmy Owens, Chicago-------KO 2
Jan. 24—Vince Dundee, Chicago---------W 10
Feb. 22—Young Corbett, San Fran.-------L 10
Apr. 8—Tommy Freeman, Cleveland--KO 5
Apr. 21—Meyer Grace, Kansas City----KO 3
May 9—Yg. Jack Thompson, Detroit---L 15
(Lost Welterweight championship of world)
Sept. 30—Jackie Horner, Rochester, N. Y. ----------W 10
Oct. 7—Tommy Jordan, Indianapolis--KO 3
Nov. 24—Sam Bruce, Buffalo----------W 10
Dec. 9—Paul Pirrone, Cleveland--------W 10
Dec. 19—Bucky Lawless, Detroit--------KO 5

1931

Feb. 26—Jackie Brady, Syracuse, N. Y.--W 10
Sept. 19—Young Terry, New York--------L 10
Oct. 8—King Tut, Detroit ----------W 10
Nov. 16—Jimmy Belmont, Pittsburgh----D 10

1932

Jan. 28—Lou Brouillard, Chicago--------W 10
(Won welterweight title)
Feb. 29—Jimmy Belmont, Pittsburgh--KO 8
Mar. 4—Johnny Indrisano, Boston------L 10
Mar. 8—Patsy Pollock, Denver--------KO 2
Mar. 11—Izzy Kline, Salt Lake City-----KO 1
Apr. 1—Leslie Baker, Boston----------KO 5
Apr. 5—Pewee Jarrell, Dayton, O.-----KO 4
May 6—Henry Firpo, Louisville, Ky. ND 10
Dec. 1—Tommy Herman, San Fran.--KO 2
Dec. 30—Eddie Murdock, San Diego-----L 10

1933

Feb. 22—Young Corbett III, San Francisco ----------L 10
(Lost welterweight title)
May 2—Young Peter Jackson, Los Angeles ----------W 10
In U. S. Army.

YOUNG JACK THOMPSON
(Cecil Lewis Thompson)

Born, 1904 San Francisco. Nationality, American Negro. Weight, 145 lbs. Height, 5 ft. 8 in. Managed by Ray Alvis.

1926

Knockouts: Frankie Turner, 8; Billy McCann, 7; Areno Florez, 2; Charley Erassie, 5. Won: Jack Silver, 8. Draw: Young Corbett, 10.

1927

Knockouts: Jack Silver, 7; Charlie Pitts, 4; Harry Kid Brown, 5; Billy Adams, 4; Bobby Ertle, 2. Won: Billy Algers, 10; Ted Mackagon, 10; King Tut, 10; Harry Kid Brown, 10. Draw: Tommy Cello, 10; Billy Springfield, 6. Lost: Russ Whalen, 10.

1928

—Johnny Adams, Los Angeles KO 4
—Johnny O'Donnell, San Francisco KO 5
—Don Fraser, San Francisco KO 4
—Young Corbett, San Francisco L 10
—Jimmy Duffy, Oakland W 10
June 8—Billy Light, Chicago W 10
July 11—Russie Le Roy, Chicago KO 4
—Eddie Dempsey, Chicago KO 4
—Gene Cordi, Cleveland KO 6
Aug. 30—Joe Dundee, Chicago KO 2
Oct. 1—Jackie Fields, San Francisco L 10
—Danny Gordon, Chicago KO 2
Dec. 7—Red Bragan, Buffalo KO 4

1929

Jan. 25—Red Herring, Buffalo KO 7
Jan. 30—Harry Dudley, Kansas City KO 6
Feb. 18—Ham Jenkins, Kansas City W 10
Mar. 8—Heavy Andrews, Buffalo W 10
Mar. 25—Jackie Fields, Chicago L 10
(Welterweight title bout)
June 24—Jimmy Evans, San Francisco KO 9
Aug. 7—Jimmy Duffy, Oakland, Cal. W 10
Oct. 2—Jimmy Duffy, Oakland, Cal. KO 10
Oct. 9—Freddie Fitzgerald, Oakland L 10
Sept. 30—Andy Divodi, Philadelphia L 10
Nov. 18—Billy White, Pittsburgh KO 8
Dec. 10—Billy Wells, Minneapolis ND 10

1930

Jan. 10—Tommy Freeman, Detroit, Mich. L 10
Feb. 3—Bucky Lawless, Rochester, N. Y. L 10
Mar. 2—Freddie Fitzgerald, Chicago, Ill. W 10
Mar. 28—Jimmy McLarnin, New York L 10
May 9—Jackie Fields, Detroit, Mich. W 15
(Won welterweight title)
June 6—Billy Wells, Omaha, Neb. KO 2
June 9—Jerry Dolan, Portland, Ore. KO 3
June 17—Joe Cordoza, Los Angeles, Cal. KO 3
July 4—Young Corbett, San Francisco L 10
Sept. 5—Tommy Freeman, Cleveland, O. L 15
(Lost welterweight title)

1931

Mar. 4—Babe Anderson, Oakland, Cal. KO 9
Mar. 19—Larry Kid Kaufman, Moline, Ill. KO 3
Apr. 14—Tommy Freeman, Cleveland KO 12
(Won welterweight title)
May 8—Bucky Lawless, Chicago L 10
May 27—Pete August, Newark W 10
June 19—Speedball Turner, Little Rock KO 3
July 23—Lou Brouillard, Boston L 10
Oct. 23—Lou Brouillard, Boston L 15
(Lost welterweight title)

1932

Jan. 27—Jimmy Evans, Oakland, Cal. L 10
Mar. 4—Billy Wells, Stockton, Cal. KO 6
Mar. 11—Al Trulmans, San Diego W 10
Mar. 25—Charlie Cobb, San Diego L 10
May 25—Leonard Bennett, Seattle W 6
Died, Los Angeles, April 9, 1946.

LOU BROUILLARD

(Record under Middleweight Champions)

TOMMY FREEMAN

(Thomas H. Freeman)

Born, Jan. 22, 1904. Hot Springs, Ark. Nationality, Irish-American. Weight, 150-156 lbs. Height, 5 ft. 7½ in. Managed by Tommy McGinty.

1921

Kid Cuty, KO 3; Sammy Caldwell, KO 3; Soldier Riley, KO 1; Voti Plymale, D 6; Frankie Manilla, D 6; Cliff Foley, D 6; Bill Kennedy, D 4.

1922

Sammy Caldwell, KO 4; Jack Brennon, KO 3; Billy Ryan, KO 4; Kid Coster, D 6; Cliff Foley, D 6; Frankie Jones, L 8; Jimmy Dunn, L 10; Al Munroe, L 8; Dude Martinez, L 10.

1923

Dude Martinez, KO 7; Ray Maywood, KO 2; Al Thomas, KO 4; Herb Elders, KO 3; Dummy McKinney, ND 8; Chuck Burns, ND 8; Doug Lee, ND 8; Pat Burke, ND 15; Ray Rivers, W 10; Tom Storey, W 10; Red Hill, W 15; Grady Franklin, W 15; Dummy McKinney, W 15; Billy Brown, W 10; Johnny Tillman, W 15.

1924

Jan. 11—Jimmy Cox, New Orleans W 15
Jan. 15—Frankie Murphy, Hot Spgs. W 10
Mar. 8—Jimmy Cox, Tampa W 10
Mar. 28—Ponce De Leon, Tampa W 10
Apr. 5—Jimmy Finley, Tampa W 10
June 2—Pinkey Mitchell, New Orleans W 15
Aug. 7—Johnny Shea, El Dorado, Ark. KO 3
Sept. 18—Al Joachum, New Orleans KO 3
Sept. 29—Jack Oakes, Erie, Pa. W 10
Oct. 13—Tansey Norton, Erie, Pa. KO 6
Nov. 17—Al Nowles, New Orleans KO 4
Nov. 24—Hamp Brown, Memphis W 8
Dec. 1—Humbert Brady, Memphis W 8

1925

Jan. 8—Hamp Brown, Hot Springs KO 3
Jan. 30—Pat Corbett, Oklahoma City W 10
Feb. 17—Jack Willis, Hot Springs W 10
Apr. 3—Billy Brown, Hot Springs KO 8
Apr. 17—Bennie Ross, Boston W 8
May 7—Panama Joe McGale, Boston W 8
June 12—Jimmy Jones, Erie, Pa. W 10
July 10—Floyd Hybert, Erie, Pa. W 10
Aug. 4—Dave Forbes, Cleveland KO 2
Aug. 18—Mike Dempsey, Cleveland KO 5
Sept. 1—Jimmy Jones, Cleveland D 6
Sept. 16—Henry Shaw, Cleveland KO 3
Sept. 30—Al Walther, Cleveland KO 6
Oct. 14—Let Philbin, Toledo KO 5
Nov. 11—Ted Easterbrook, Toledo W 10
Nov. 18—Al Walther, Cleveland KO 4

1926

Jan. 1—Sammy Baker, New York KO 7
Feb. 4—Norman Genet, Hot Springs W 10
Feb. 19—Joe Simonich, N. Y. C. W 10
Mar. 1—Joe Dundee, N. Y. C. KO by 4
Apr. 6—Shuffle Callahan, Cleveland KO 11
May 19—Joe Simonich, Cleveland W 12
May 28—Paul Doyle, Brooklyn W 10
June 23—Pinkey Mitchell, Cleveland ND 10
July 22—Sgt. Sammy Baker, N. Y. C. D 10
Sept. 29—Georgie Levine, Cleveland ND 10
Oct. 25—Jack Zivic, Cleveland D 12

1927

Feb. 4—Arturo Shekels, Tampa KO 2
Feb. 25—Arturo Shekels, Tampa KO 6
May 6—Mike Dempsey, Erie, Pa. KO 4
June 1—Meyer Grace, Chicago W 10
June 13—Joe Simonich, Boston W 10
Aug. 18—Harry Mason, New York W 10
Aug. 10—Billy Piltz, Toledo KO 9
July 1—Sailor Darden, Erie, Pa. W 10
Oct. 7—Johnny Indrisano, Boston L 10
Nov. 25—My Sullivan, Chicago W 10

1928

Feb. 29—Al Van Ryan, Milwaukee ND 10
Mar. 29—Willie Harmon, Cleveland KO 3
Aug. 15—Gorilla Jones, Cleveland ND 10

1929

Feb. 18—Joe Simonich, Chicago W 10
Mar. 11—Al Ros, New York W 10
Mar. 22—Tilly Kid Herman, Erie KO 2
Apr. 9—Gorilla Jones, Cleveland D 12
Apr. 26—Andy Divodi, Chicago D 10
July 26—Joe Schylocker, Erie, Pa. KO 7
Sept. 30—Sam Bruce, Erie, Pa. KO 9
Oct. 14—George Levine, Pittsburgh W 10
Oct. 25—Bucky Lawless, Erie, Pa. KO 7
Nov. 19—Joe Cooper, Cleveland KO 1
Dec. 10—Clyde Hull, Hot Springs W 10
Dec. 17—George Manley KO 5
Dec. 23—Joe Reno W 10
Dec. 29—Bucky Lawless L 10

1930

Jan. 10—Yg. Jack Thompson, Detroit W 10
Jan. 20—Paul Pirrone, Cleveland D 10
Jan. 31—Bobby La Salle, Erie, Pa. W 10
Mar. 10—Grover Mallini, Memphis W 10
Mar. 25—Denny Burns, Hot Springs W 10
Apr. 8—Jackie Fields, Cleveland KO by 5
June 25—Billy Alger, Cleveland W 10
Aug. 8—Canada Lee, Erie W 10
Sept. 5—*Yg. Jack Thompson, Cleveland W 15

Nov. 27—David Velasco, Hot Springs..KO 10
*Won World's Welterweight Championship.
Oct. 12—Len Andrews, Hot Springs....KO 7

1931

Jan. 9—*Pete August, Hot Springs.....W 10
Jan. 26—*Eddie Murdock, Okla. City ..W 10
Feb. 5—*Duke Trammel, Memphis....KO 5
Feb. 9—*Al (Kid) Kober, New Orleans KO 5
Mar. 1—*Alfredo Gaona, Mexico City...W 10
Mar. 7—Ernie Sheldon, San Francisco ..W 4
Apr. 14—Yg. Jack Thompson, Cleve. KO by 12
(Lost welterweight title)
May 25—Buck McTiernan, Pittsburgh....W 10
June 20—Canada Lee, Erie, Pa.....W 10
Nov. 28—Spike Webb, Miami, Fla.....W 10
Dec. 18—Relampo Saguero, Tampa ....W 10
*For title.

1932

Jan. 8—Billy Shell, Coral Gables, Fla. KO 7
Feb. 2—Harry Wallach, Jacksonville..KO 4
Feb. 18—Owen Phelps, Miami.....W 10
Feb. 29—Buster Mallini, Miami.....KO 7
Apr. 11—Billy Shell, Miami.....W 10
June 3—Buck McTiernan, Pittsburgh ..W 10
June 23—Lee Sala, Pittsburgh.....KO 1
June 24—Roy (Tiger) Williams, Cleve.....L 8
July 27—Tiger Joe Randall, Pittsburgh KO 6
Nov. 11—Doc Conrad, Miami, Fla.....W 10
Nov. 18—Manuel Quintero, Tampa.....L 10
Dec. 27—Gorilla Jones, Pittsburgh.....D 10

1933

Feb. 22—Manuel Quintero, Hot Springs..W 10
Mar. 20—Jack King, Hot Springs.....W 10
Apr. 10—Freddy Filer, Nashville.....W 10
Apr. 28—Tony Havudo, Pine Bluff.....KO 4
May 9—Jack King, Little Rock.....W 10
May 22—Ted Yarosz, Pittsburgh .....L 10
June 12—Alabama Kid, Pittsburgh.....W 10
Sept. 7—Chas. Cogington, Jackson.....KO 2
Sept. 14—Buster Mallini, Houston.....KO 8
Nov. 20—Duke Trammel, Fort Worth ...W 10
Dec. 4—Jack King .....W 15

1934

Mar. 13—Tony Dominguez, St. Petersburg, Fla. .....W 10
Apr. 10—Johnny Farrell, Dallas, Tex....KO 4
May 21—Gus Campbell, Houston.....KO 8
June 15—Joe Dundee, Harlington, Tex...W 10
June 22—Johnny Kerns, Harlington.....KO 2
July 12—Ralph Chong, Dallas, Tex.....KO 6

1935

June 3—Earl Mason, Fort Smith.....W 10
June 7—Babe Kaiser, Fort Smith.....KO 6
June 21—Jimmy Carter, Hot Springs...KO 2
July 19—Johnny Hall, Little Rock..... KO 2
July 26—Sid Scarlett, Little Rock.....KO 3
July 30—Jimmy Carter, Waldron.....KO 3
Sept. 30—Cap Harding, Fort Smith.....W 10
Oct. 22—Billy Hood, Miami Beach.....KO 6
Nov. 11—Paddy Creedon, Miami Beach..W 10
Nov. 13—Tommy Beck, Jacksonville....KO 6
Nov. 21—Texas Joe Dundee, Orlando....D 10
Dec. 5—Frankie Hughes, Miami.....W 10
Dec. 10—Charley Weise, W. Palm Beach W 10
Dec. 13—Joe Dundee, Tampa.....D 10

1936

Jan. 13—Johnny Hull, Fort Smith.....KO 4
Jan. 21—Bruce Brown, Kansas City....W 10
Feb. 21—Young (Cap) Harding, Hot Springs .....KO 7
Mar. 3—Allen Mathews, Kansas City....L 10
Mar. 16—Karl Lautenschlager, Ft. Smith .....KO 3
Mar. 27—Mickey O'Shea, Hot Springs..KO 4
May 18—Alabama Kid, Quincy.....D 10
July 22—Johnny Phagan, Chicago.....W 10
Oct. 16—Joey Parks, St. Louis.....W 10
Dec. 4—Oscar Rankins, Milwaukee.....L 10

1937

Mar. 1—Mickey Breen, Hot Springs...KO 4
Apr. 29—Kingfish Elling, Houston.....KO 7
May 27—Charley Jerome, Little Rock....W 10
June 14—Earl Cox, Newark .....KO 4
July 2—Al McCoy, Pine Bluff.....D 10
July 16—Al McCoy, Pine Bluff.....W 10
Aug. 9—Gorilla Jones, Council Bluffs...L 10

1938

Feb. 9—Irish Kennedy, Fort Smith ..KO 3
Mar. 17—King Cole, Ft. Smith.....KO 2
Mar. 28—Jimmy Francis, Hot Springs..KO 1
Apr. 25—Billy Hood, Hot Springs.....KO 5
May 22—Ralph Chong, Ft. Smith.....L 10
In U. S. Navy.

YOUNG CORBETT, III

(Ralph Capabianca Giordano)

Born May 27, 1905, Naples, Italy. Weight, 147 lbs. Height, 5 ft. 7½ in. Managed by Larry White.

Early record incomplete; started pro career Oct. 4, 1919.

1919

Oct. 4—Young Jeffries, Fresno.....W 4

1920

—Eddie Morris, Marysville.....KO 3

1923

Dec. 29—Trench King, Fresno.....L 4

1925

Mar. 24—Jack "Dominick" McCarthy.....L 10
—Young Harry Wills.....W 10

1926

July 5—Billy Alger, Pismo Beach.....D 10
—Young Jack Thompsn, San Fran. D 10

1927

Sept. 27—Joe Vargas, Fresno .....W 10
—Gilbert Attell, San Francisco KO 3

1928

—Yg. Jack Thompson, San Fran. W 10
—Young Burmay .....KO 7
June 18—Jack Zivic, San Francisco.....W 10
—Tony Azevedo, San Francisco...W 10
Aug. 17—Nick Testo, San Francisco...KO 5
Sept. 13—Sgt. Sammy Baker, N. Y. C.....W 12
Sept. 26—Sgt. Sammy Baker, N. Y. C.....L 12

1929

Al Gracio, KO 3; Fred Mahan, W 10; Pete Meyers, W 10; Al Van Ryan, W 10; Clyde Chastain ,W 10; Bucky Lawless, KO 1; Tommy Elks, W 10; Eddie Roberts, KO 9; Pete Meyers, D 10; Young Terry, KO 3.

1930

Jan. 1—Babe Anderson, San Jose, Cal..W 10
Feb. 22—Jackie Fields, San Francisco ..W 10
Apr. 25—Alf Ros, San Francisco .....W 10
May 16—Andy Divodi, San Francisco .KO 4
July 4—Yg. Jack Thompson, San Fran...W 10
Oct. 1—Sammy Jackson, Los Angeles..W 10
Nov. 5—Farmer Joe Cooper, Oakland.KO 1

1931

Jan. 13—Paulie Walker, Los Angeles ...D 10
Feb. 20—Paulie Walker, Los Angeles ...D 10
Mar. 20—Paul Pirrone, San Francisco ..W 10
May 1—Tommy Herman, San Fran. ....L 10
June 18—Meyer Grace, Hollywood .....W 10
Aug. 14—Gaston Le Cadre, San Fran. ...W 10

1932

Mar. 4—David Velasco, San Francisco..W 10
Apr. 12—Ceferino Garcia, Los Angeles ..W 10
Apr. 21—Dave Velasco, Sacramento ...W 10
May 16—Vearl Whitehead, San Fran. ...W 10
Aug. 19—Babe Anderson, Stockton ...KO 9
Oct. 25—Ceferino Garcia, Fresno .....W 10
Dec. 19—Joe Glick, San Francisco.....W 10

1933

Feb. 22—Jackie Fields, San Francisco ..W 10
(Won Welterweight Title)
May 29—Jimmy McLarnin, Los Ang..KO by 1
(Lost Welterweight Title)

1934

Feb. 5—Babe Marino, San Francisco ..W 10
Apr. 30—Young Terry, San Francisco..KO 3
Aug. 14—Mickey Walker, San Francisco.W 10

1935

Jan. 20—Bep Van Klaveren, San Fran...W 10
Feb. 22—Bep Van Klaveren, San Fran...W 10
July 4—Lou Brouillard, San Francisco.L 10

1937

Mar. 12—Gus Lesnevich, San Francisco.KO 5
Apr. 2—Dale Sparr, San Francisco .....W 10
July 21—Joe Smallwood, Oakland .....W 10
Aug. 13—Billy Conn, San Francisco ....W 10
Nov. 8—Billy Conn, Pittsburgh .....L 10
Dec. 17—Dick Foster, San Francisco ....W 10

1938

Feb. 22—Fred Apostoli, San Francisco..W 10
May 25—Jack Burke, Salt Lake City ....W 10
July 19—Glen Lee, Fresno .....W 10
Nov. 18—Fred Apostoli, N. Y. C. .....KO by 8
(Middleweight Title Bout)

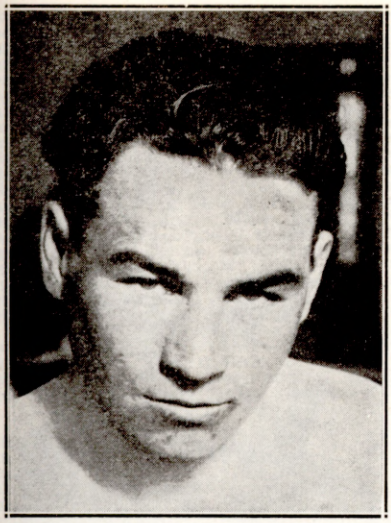

JIMMY McLARNIN
Vancouver, Canada

1939

Dec. 14—Dick Foster, San Francisco --KO 7

1940

Mar. 13—Dale Sparr, Oakland ----------W 10
Apr. 15—Harry Cahill, San Francisco --W 10
Aug. 20—Sheik, Rangel, Fresno ---------W 10
Retired to join police force.

JIMMY McLARNIN

Born, December 17, 1905, Ireland; came to America a baby. Nationality, Irish. Weight, 145 lbs. Height, 5 ft. 5½ in. Managed by Pop Foster.

1923

Won: George Ainsworth, 4; Mickey Gill, 4; Young Frye, 4; George Ainsworth, 4; Mickey Gill, 4; Hector McDonald, 4; Red Peterson, 4 and 4; Young Wallace, 4 and 4.

1924

Frankie Sands, W 4; K. O. Eddie Collins, W 3; K. O. Joe Conde, 3; Frankie Sands, W 4; Sammy Lee, 4; Jimmy Gliffiths, W 2; Frankie Grandetta, W 4; Jockey Lightener, W 4; Jockey Joe Dillon, W 4; Jimmy Griffiths, W 4; Abe Gordon, W 2; Denny Diaz, W 4; Frankie Dollon, W 4; Young Nationalista, W 4; Fidel LaBarba, W 4; Fidel LaBarba, D 4; Pal Moore, D 4.

1925

Jan. 13—Fidel LaBarba, Los Angeles --W 10
Mar. 25—Teddy Silva, Los Angeles -----W 10
Apr. 5—Young Farrell, Los Angeles----W 6
Apr. 12—Spec Ramies, Los Angeles -----W 4
June 3—Bud Taylor, Vernon, Cal. ------L 10
July 4—Pancho Villa, Oakland, Cal. ---W 10
Aug. 10—Mickey Gill, Oakland, Cal. ----W 10
Nov. 12—Jackie Fields, Los Angeles ---KO 2
Dec. 8—Bud Taylor, Vernon, Cal. ----WF 2

1926

Jan. 12—Bud Taylor, Vernon, Cal. -----L 10
Mar. 3—Joey Sangor, Los Angeles ---KO 3
Mar. 17—Johnny Farr, Los Angeles -----L 10
Sept. 7—Sidney Glick, Vernon, Cal. ----W 10
Oct. 15—Doc Snell, Hollywood ---------L 10

1927

Feb. 22—Tommy Cello, San Fran. ------D 10
Apr. 5—Tommy Cello, Los Angeles ----W 10
June 24—Tenario Pelkey, Hollywood ---W 10
Sept. 10—Charlie McBride, San Diego --KO 2
Oct. 18—Louis (Kid) Kaplan, Chicago--KO 8
Nov. 23—Billy Wallace, Detroit, Mich. --W 10
—Johnny La Mar, Hollywood ---W 10
—Frank Blach, San Diego, Cal.--KO 2
—Don Terror Long, San Diego--KO 3

1928

Feb. 24—Sid Terris, N. Y. C. ----------KO 1
May 21—Sammy Mandell, N. Y. C.-------L 15
(Lightweight Title Bout)
June 21—Phil McGraw, N. Y. C. -------KO 1
July 23—Packy O'Gatty, Detroit -------Exh. 3
Aug. 2—Stanislaus Loayza, Detroit----KO 4
Nov. 30—Ray Miller, Detroit--------KO by 7

1929

Jan. 11—Joe Glick, N. Y. C. ----------W 10
Mar. 1—Joe Glick, N. Y. C. ----------KO 2
Mar. 22—Ray Miller, N. Y. C. ----------W 10
Oct. 9—Sgt. Sammy Baker, N. Y. C. --KO 1
Nov. 4—Sammy Mandell, Chicago -----W 10
Dec. 13—Ruby Goldstein, N. Y. C. -----KO 2
Receipts $106,000

1930

Mar. 1—Sammy Mandell, Chicago, Ill.--W 10
Mar. 28—Young Jack Thompson, N. Y. C. W 10
Sept. 11—Al Singer, N. Y. C. ----------KO 3
Nov. 21—Billy Petrolle, N. Y. C. ---------L 10

1931

May 26—Billy Petrolle, N. Y. C. ---------W 10
Aug. 20—Billy Petrolle, N. Y. C. --------W 10

1932

Aug. 4—Lou Brouillard, N. Y. C. -------L 10
Oct. 7—Benny Leonard, N. Y. C. -----KO 6
Dec. 16—Sammy Fuller, N. Y. C. -------KO 8

1933

May 29—Young Corbett, Los Angeles --KO 1
(Won Welterweight Title)

1934

May 28—Barney Ross, N. Y. C. ----------L 15
(Lost Welterweight Title)
Sept. 17—Barney Ross, N. Y. C. ---------W 15
(Won Welterweight Title)

1935

May 28—Barney Ross, N. Y. C. ---------L 15
(Lost Welterweight Title)

1936

May 8—Tony Canzoneri, N. Y. C. ------L 10
Oct. 5—Tony Canzoneri, N. Y. C. ------W 10
Nov. 20—Lou Ambers, N. Y. C. ---------W 10

BARNEY ROSS

Born, December 23, 1909, New York, N. Y. Nationality, Jewish-American. Weight, 145 lbs. Height, 5 ft. 7 in. Managed by Sam Pian and Art Winch.

Started as an amateur in 1926. Won golden gloves title in 1929 and turned pro.

1929

Virgin Tobin, KO 2; Ray Lugo, W 6; Joe Borola W 6 and 6; Joe Harth, W 5; Mickey Genaro, W 6; Al De Rose, W 6.

BARNEY ROSS, Chicago, Ill.

1930

Young Terry, KO 8; Harry Dublinsky, KO 8; Louis New, W 6; Johnny Andrews, W 4; Jiro Kumagay, W 4; Eddie Koppy, W 8; Young Terry, D 8; Harry Dublinsky, D 8; Carlos Garcia, L 6.

1931

Jan. 14—Henry Faligano, Chicago ------- W 8
Feb. 20—Young Terry, Chicago --------- W 10
Mar. 20—Jackie Davis, Chicago -------- W 6
Mar. 27—Roger Bernard, Chicago ------- L 8
Apr. 8—Midget Mike O'Dowd, Moline -- W 8
Apr. 24—Lul Abella, Chicago --------- KO 2
May 1—Jackie Dugan, Moline ------- KO 2
May 13—Billy Shaw, Chicago ---------- W 10
July 15—Babe Ruth, Benton Harbor, Mich. ---------- KO 4
July 30—Jimmy Alvarado, Detroit ----- W 8
Oct. 2—Glen Kamp, Chicago ---------- W 10
Nov. 4—Lou Jallos, Chicago ---------- W 8
Nov. 13—Young Terry, Moline --------- W 8
Nov. 18—Jimmy Lundy, Kansas City ---- W 8

1932

Feb. 8—Mickey O'Neill, Milwaukee ---- W 6
Feb. 18—Billy Gladstone, Chicago ------ W 6
Mar. 2—Nick Ellenwood, Muncie ------ W 10
Apr. 5—Frankie Hughes, Indianapolis -- W 10
May 20—Dick Sisk, Chicago ---------- KO 6
July 28—Henry Perlick, Chicago ------- KO 3
Aug. 26—Ray Miller, Chicago ---------- W 10
Sept. 15—Frankie Petrolle, Chicago ---- KO 2
Oct. 21—Battling Battalino, Chicago --- W 10
Nov. 11—Goldie Hess, Chicago ---------- W 10
Nov. 25—Johnny Farr, Milwaukee ------ W 10

1933

Jan. 20—Johnny Dato, Pittsburgh ----- KO 2
Feb. 22—Tommy Grogan, Chicago------- W 10
Mar. 22—Billy Petrolle, Chicago --------- W 10
May 4—Joe Ghnouly, St. Louis -------- W 10
June 23—Tony Canzoneri, Chicago ----- W 10
(Lightweight and Jr. Welterweight Title Bout)
July 26—Johnny Farr, Kansas --------- KO 6
Sept. 12—Tony Canzoneri, N. Y. C. ------ W 15
(Lightweight Title Bout)
Nov. 17—Sammy Fuller, Chicago ------- W 10
(Jr. Welterweight Title Bout)

1934

Jan. 24—Billy Petrolle, N. Y. C. --------- W 10
Feb. 7—*Pete Nebo, Kansas City-------- W 12
Mar. 5—*Frankie Klick, San Francisco -- D 10
Mar. 14—Kid Morro, Oakland ---------- W 10
Mar. 27—Bobby Pacho, Los Angeles ---- W 10
May 28—Jimmy McLarnin, N. Y. C. ---- W 15
(Won Welter Title)
Sept. 17—Jimmy McLarnin, N. Y. C. ----- L 15
(Lost Welter Title)
Dec. 10—*Bobby Pacho, Cleveland ----- W 12
*Jr. Welterweight Title Bout.

1935

Jan. 28—*Frankie Klick, Miami -------- W 10
Apr. 9—*Henry Woods, Seattle ------- W 12
May 28—Jimmy McLarnin, N. Y. C. ----- W 15
(Re-won Welterweight Championship)
Sept. 6—Baby Joe Gans, Portland ---- KO 2
Sept. 13—Ceferino Garcia, San Francisco- W 10
Nov. 29—Ceferino Garcia, Chicago ------ W 10
*Jr. Welterweight Title Bout.

1936

Jan. 27—Lou Halper, Philadelphia ----- KO 8
Mar. 11—Gordon Wallace, Vancouver -- W 10
May 1—Chuck Woods, Louisville ------ KO 5
June 10—Laddie Tonelli, Milwaukee --- KO 5
June 22—Morrie Sherman, Omaha ----- KO 2
July 22—Phil Furr, Washington, D. C.--- W 10
Nov. 27—Izzy Jannazzo, N. Y. C. --------- W 15
(Welterweight Title Bout)

1937

Jan. 29—Al Manfredo, Detroit --------- W 10
June 17—Chuck Woods, Indianapolis -- KO 4
June 27—Jackie Burke, New Orleans-- KO 5
Aug. 19—Al Manfredo, Des Moines, --- ND 10
Sept. 23—Ceferino Garcia, N. Y. C. ----- W 15
(Welterweight Title Bout)

1938

Apr. 4—Henry Schaft, Minneapolis --- KO 4
Apr. 25—Bobby Venner, Des Moines -- KO 7
May 31—Henry Armstrong, Long Island City Bowl---------- L 15
(Lost Welterweight Title)

1942

Joined U. S. Marines. Wounded at Guadalcanal.

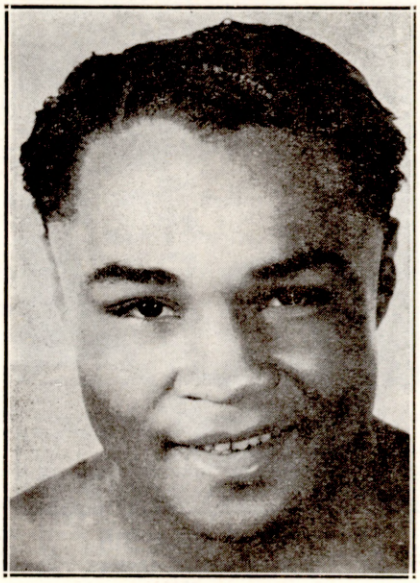

HENRY ARMSTRONG
St. Louis, Missouri

HENRY ARMSTRONG
(Henry Jackson)

Born, December 12, 1912, St. Louis Missouri. American Negro. Weight, 145 pounds. Managed by Eddie Mead and Wirt Ross.

1932

Won: Gene Espinoza, 4; Max Tarley, 4; Mickey Ryan, 6; Georgie Dundee, 6; Perfecto Lopez, 6; Steve Harky, 6; Perfecto Lopez, 8; Young Corpus, 6. Knockouts: Bobby Calmes, 3; Young Bud Taylor, 2; Vincente Torres, 3; Johnny De Foe, 4; Vince Trujillo, 2. Draw: Perfecto Lopez, 4; Perfecto Lopez, 4; Perfecto Lopez, 6. Lost: Eddie Trujillo ,4; Al Greenfield, 4; Baby Manuel, 6. No decision: Hoyt Jones, 4.

1933

Won: Kid Moro, 10; Baby Manuel, 10; Davey Abad, 10. Knockouts: Johnny Granone, 5; Gene Espinoza, 7; Max Tarley, 3; Joe Conde, 7; Ventura Arana, 5. Draw: Kid Moro, 10. Lost: Baby Arizmendi, 10.

1934

Won: Varias Milling, 10; Mark Diaz, 8; Midget Wolgast, 10. Knockouts: Sal Hernandez, 2; Baby Casanova, 3; Lester Marston, 7; Leo Lomelli, 5. Draw: Perfecto Lopez, 8. Lost: Baby Arizmendi, 12; Baby Manuel, 10.

1935

Won: Davey Abad, 10; Frankie Covelli, 8. Knockouts: Tully Corvo, 7; Alton Black, 7. Lost: Davey Abad, 10; Baby Arizmendi, 12.

1936

Jan. 1—Joe Conde, Mexico City ------- L 10
Feb. 26—Ritchie Fontaine, Oakland ----- L 10
Mar. 31—Ritchie Fontaine, Los Angeles-- W 10
Apr. 17—Alton Black, Reno ---------- KO 8
May 19—Pancho Leyvas, Los Angeles-- KO 4
June 22—Johnny De Foe, Butte --------- W 10
Aug. 4—Baby Arizmendi, Los Angeles- W 10
Aug. 18—Juan Zurita, Los Angeles ---- KO 4
Sept. 3—Buzz Brown, Portland --------- W 10
Sept. 8—Dommy Ganzon, Sacramento -KO 1
Oct. 27—Mike Belloise, Los Angeles ---- W 10
Nov. 2—Gene Espinoza, Los Angeles -- KO 1
Nov. 17—Joey Alcanter, St. Louis ------ KO 6
Dec. 3—Tony Chavez, St. Louis ------- LF 8

1937

Jan. 1—Baby Casanova, Mexico City-- KO 3
Jan. 19—Tony Chavez, Los Angeles --- KO 10
Feb. 2—Moon Mullins, Los Angeles -- KO 2

Feb. 19—Varias Milling, Hollywood ____KO 4
Mar. 2 Joe Rivers, Los Angeles _____KO 4
Mar. 12—Mike Belloise, New York City_KO 4
Mar. 19—Aldo Spoldi, New York City __W 10
Apr. 6—Pete De Grasse, Los Angeles__KO 10
May 4—Frankie Klick, Los Angeles __KO 4
May 28—Wally Hally, Los Angeles ____KO 4
June 9—Mark Diaz, Pasadena _____KO 4
June 15—Jackie Carter, Los Angeles ___KO 4
July 8—Alf Blatch, New York City____KO 3
July 19—Lew Massey, Brooklyn_____KO 4
July 27—Benny Bass, Philadelphia ___KO 4
Aug. 13—Eddie Brink, New York City__KO 3
Aug. 16—Johnny Cabello, Wash., D. C.__KO 2
Aug. 31—Orville Drouillard, Detroit ___KO 5
Sept. 9—Charley Burns, Pittsburgh ___KO 4
Sept. 16—Johnny De Foe, N. Y. C. _____KO 4
Sept. 21—Bobby Dean, Youngstown ___KO 1
Oct. 18—Joe Marcienti, Philadelphia __KO 3
Oct. 29—Petey Sarron, New York City_KO 6
(World's Featherweight Championship)
Nov. 19—Billy Beauhuld, N. Y. C. _____KO 5
Nov. 23—Joey Brown, Buffalo _____KO 2
Dec. 6—Tony Chavez, Cleveland _____KO 1
Dec. 12—Johnny Jones, New Orleans __KO 2

1938

Jan. 12—Enrico Venturi, N. Y. C. _____KO 6
Jan. 21—Frankie Castillo, Phoenix ____KO 3
Jan. 22—Tommy Brown, Tuscon _____KO 2
Feb. 1—Chalky Wright, Los Angeles __KO 3
Reb. 9—Al Citrino, San Francisco ____KO 4
Feb. 25—Everette Rightmire, Chicago__KO 4
Feb. 28—Charley Burns, Minneapolis __KO 2
Mar. 15—Baby Arizmendi, Los Angeles__W 10
Mar. 25—Eddie Zivic, Detroit _____KO 4
Mar. 30—Lew Feldman, N. Y. C._____KO 5
May 31—Barney Ross, L. I. City, N. Y. ___W 15
(World's Welterweight Championship)
Aug. 17—Lou Ambers, New York City __W 15
(World's Lightweight Championship)
Nov. 25—*Ceferino Garcia, N. Y. C. _____W 15
Dec. 5—*Al Manfredo, Cleveland _____KO 3
(Armstrong Gave Up His Featherweight Championship)

*Welterweight Title Bout.

1939

Jan. 10—*Baby Arizmendi, Los Angeles _W 10
Mar. 4—*Bobby Pacho, Havana _____KO 4
Mar. 16—*Lew Feldman, St. Louis ____KO 1
Mar. 31—*Davey Day, New York City __KO 12
May 25—*Ernie Roderick, London _____W 15
Aug. 22—Lou Ambers, New York City ___L 15
(World's Lightweight Championship)
Oct. 9—*Al Manfredo, Des Moines ____KO 4
Oct. 13—*Howard Scott, Minneapolis __KO 2
Oct. 20—*Ritchie Fontaine, Seattle_____KO 3
Oct. 24—*Jimmy Garrison, Los Angeles _W 10
Oct. 30—*Bobby Pacho, Denver _____KO 4
Dec. 11—*Jimmy Garrison, Cleveland __KO 7

*Welterweight Title Bout.

1940

Jan. 4—*Joe Ghnouly, St. Louis _____KO 5
Jan. 24—*Pedro Montanez, N. Y. C. ____KO 9
Mar. 1—Ceferino Garcia, Los Angeles __D 10
(Middleweight Title Bout)
Apr 26—*Paul Junior, Boston _____KO 7
May 24—*Ralph Zanelli, Boston _____KO 5
June 21—*Paul Junior, Portland _____KO 3
July 17—Lew Jenkins, N. Y. C. _____KO 6
Sept. 23—*Phil Furr, Washington, D. C. _KO 4
Oct. 4—Fritzie Zivic, New York City ___L 15
(Lost World's Welterweight Championship)

*Welterweight Title Bout.

1941

Jan. 17—Fritzie Zivic, N. Y. C. _____KO by 12
(World Welterweight Championship)
Oct. 1—Knocked out two men in two rounds each at Oklahoma City, Okla. in exhibition bouts.
Oct. 12—Tried a comeback and knocked out two opponents in 2 rounds each.

1942

June 1—Johnny Taylor, San Jose ____KO 4
June 24—Sheik Rangel, Oakland _____W 10
July 3—Reuben Shank, Denver _____L 10
July 20—Joe Ybarra, Sacramento _____KO 3
Aug. 3—Aldo Spoldi, San Francisco __KO 7
Aug. 13—Jackie Burke, Ogden, Utah ____W 10
Aug. 26—Rudolfo Ramirez, Oakland ___KO 8
Sept. 7—Johnny Taylor, Pittman, Nev._KO 3
Sept. 14—Leo Rodak, San Francisco ___KO 8
Sept. 30—Earl Turner, Oakland _____KO 4
Oct. 13—Juan Zurita, Los Angeles _____KO 2
Oct. 26—Fritzie Zivic, San Francisco ___W 10
Dec. 4—Lew Jenkins, Portland, Ore. __KO 8
Dec. 14—Saverio Turiello, San Fran. __KO 4

1943

Jan. 5—Jimmy McDaniels, Los Ang. ___W 10
Mar. 2—Willie Joyce, Los Angeles _____L 10
Mar. 8—Tippy Larkin, San Francisco__KO 2
Mar. 22—Al Tribuani, Phila., Pa. _____W 10
Apr. 2—Beau Jack, N. Y. C. _____L 10
Apr. 30—Saverio Turiello, Wash., D. C.__KO 5
May 7—Tommy Jessup, Boston _____KO 1
May 24—Maxie Shapiro, Phila., Pa. ____KO 7
June 11—Sammy Angott, N. Y. C. _____W 10
July 24—Willie Joyce, Hollywood _____W 10
Aug. 6—Jimmy Garrison, Portl., Ore.___W 10
Aug. 14—Joey Silva, Spokane _____W 10
Aug. 27—Ray Robinson, N. Y. C. _____L 10

1944

Jan. 14—Aldo Spoldi, Portland, Ore. __KO 3
Jan. 26—Saverio Turiello, Kansas C. __KO 7
Feb. 7—Lew Hanbury, Wash., D. C. __KO 3
Feb. 23—Jimmy Garrison, Kanass City_KO 5
Feb. 29—Jackie Byrd, Des Moines ____KO 4
Mar. 14—Johnny Jones, Miami _____KO 5
Mar. 20—Frankie Wills, Wash., D. C. ___W 10
Mar. 24—Ralph Zanelli, Boston _____W 10
Apr. 25—John Thomas, Los Angeles ____W 10
May 16—Ralph Zanelli, Boston _____W 10
May 22—Aaron Perry, Wash., D. C. ___KO 6
June 2—Willie Joyce, Chicago _____L 10
June 15—Al Davis, New York City ____KO 2
June 21—Nick Latsios, Wash., D. C. _____W 10
July 4—John Thomas, Los Angeles ____L 10
July 14—Slugger White, Hollywood ____D 10
Aug. 21—Willie Joyce, San Francisco ___W 10
Sept. 15—Aldo Spoldi, St. Louis _____KO 2
Nov. 4—Mike Belloise, Portland, Ore.__KO 4

1945

Jan. 17—Chester Slider, Oakland _____D 10
Feb. 6—Genaro Rojo, Los Angeles _____W 10
Feb. 14—Chester Slider, Oakland _____L 10

FRITZIE ZIVIC

Born, May 8, 1913, Pittsburgh. Nationality, Croatian-American. Height, 5 ft. 9 in. Managed by Luke Carney.

1931

Knockouts: Al Reddinger, 1. Lost: Steve Senich, 6.

1932

Knockouts: Pat Gilmore, 1; Elmer Kozack, 4. Jimmy Dorsey, 4; Terry Waner, 3. Won: Young Lowsteter, 6; Eddie Cregan, 4. Lost: Steve Senich, 6; Jerry Clements, 6.

1933

Jan. 30—Georgie Schley, Pittsburgh____KO 2
Feb. 8—Steve Senich, Pittsburgh_____KO 2
Mar. 24—U. S. Carpentier, Pittsburgh__KO 4
Apr. 10—Eddie Brannon, Pittsburgh____KO 6
Apr. 28—Patsy Henningan, Pittsburgh__W 6
June 26—Don Asto, Pittsburgh_____W 6
July 10—Don Asto, Pittsburgh_____KO 3
Aug. 7—Joey Greb, Millsdale, Pa._____W 10
Oct. 12—Joe Pimenthal, Pasadena_____KO 4
Nov. 3—Gus Vagas, San Francisco____KO 2
Nov. 23—Don Miller, Pasadena_____KO 3
Dec. 4—Homer Foster, Pico, Cal._____D 4
Dec. 15—Vincent Martinez, Hollywood__W 4
Dec. 27—Rudy Ayon, Pico, Cal._____W 4

1934

Jan. 5—Louis Carranza, Los Angeles___W 6
Jan. 30—Lloyd Smith, Los Angeles_____D 6
Feb. 22—Perfecto Lopez, Los Angeles___W 6
Mar. 5—Lloyd Smith, Los Angeles_____D 6
July 2—Eddie Ran, Pittsburgh_____W 10
July 25—Young Joe Firpo
Conneaut Lake, Pa._____W 8
Sept. 2—Harry Carlton, Pittsburgh_____W 10
Oct. 25—Laddie Tonelli, Chicago____KO by 3

1935

Feb. 4—Jimmy Leto, Holyoke_____L 10
Feb. 18—Johnny Jadick, Washington_____L 10
Mar. 10—Kayo Castillo, Holyoke_____W 10
Mar. 25—Dom Mancini, Pittsburgh_____D 10
Apr. 2—Dom Mancini, Pittsburgh_____KO 11
Apr. 16—Marty Gornick, Steubenville__KO 5
May 15—Freddy Chenowyth, Chicago___W 8
May 30—Eddie Adams, Kent_____KO 6

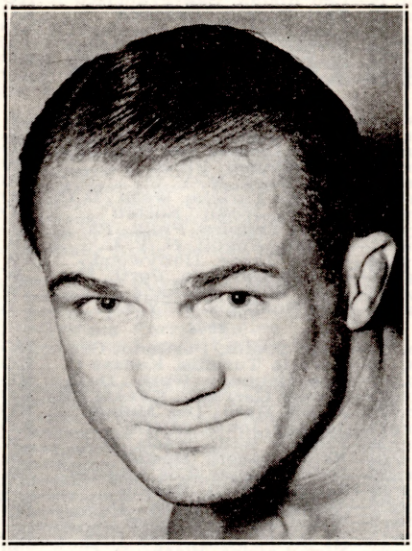

FRITZIE ZIVIC, Pittsburgh, Pa.

June 4—Sammy Chivas, Chicago.....KO 3
July 1—Lou Ambers, Pittsburgh.....L 10
July 15—Jackie McFarland, Millvale.....W 10
Aug. 1—Mike Barto, Millvale.....W 12
Aug. 8—Joey Ferrando, Jersey City.....L 10
Sept. 30—Tony Herrera, Pittsburgh.....L 10
Oct. 4—George Salvadore, N. Y. C.....L 6
Dec. 16—Billy Celebron, Chicago.....L 10

1936

Jan. 13—Eddie Cool, Pittsburgh.....L 10
Jan. 27—Joey Ferando, N. Y. S.....L 8
Feb. 24—Chuck Woods, Pittsburgh.....L 10
Apr. 27—Gene Buffalo, Atlantic City.....L 10
May 22—Billy Celebron, St. Louis.....KO 1
June 9—Tony Falco, Pittsburgh.....KO 8
June 27—Al Manfredo, St. Louis.....W 10
July 2—Lou Jallos, Steubenville.....KO 10
July 6—Laddie Tonelli, Pittsburgh.....KO 4
July 22—Mickey Duris, Johnstown.....W 12
July 30—Laddie Tonelli, Pittsburgh.....KO 6
Aug. 12—Cleto Locatelli, Brooklyn.....L 10
Sept. 28—Jackie McFarland, Canton.....W 10
Oct. 5—Johnny Durso, Pittsburgh.....KO 2
Oct. 16—Chuck Woods, St. Louis.....KO 6
Nov. 9—Gaston LeCadre, Pittsburgh.....W 10
Dec. 2—Harry Dublinsky, Pittsburgh.....KO 6
Dec. 28—Billy Conn, Pittsburgh.....L 10

1937

Feb. 11—Johnny Jadick, Pittsburgh.....KO 6
Mar. 1—Bobby Pacho, Pittsburgh.....W 10
Apr. 6—Chuck Woods, Detroit.....W 10
May 21—Tony Petrowski, Muskegon.....W 10
Oct. 29—Frankie Portland, Clarksb'h, W. Va.....KO 2
Nov. 18—Jimmy Reilly, McKeespt., Pa.....KO 1
Dec. 25—Tommy Bland, Pittsburgh.....L 10

1938

Jan. 7—Harold Brown, Chicago.....W 10
Feb. 14—Frankie Blair, Pittsburgh.....W 10
Mar. 7—Tommy Bland, Pittsburgh.....KO 8
Mar. 21—Charlie Burley, Pittsburgh.....W 10
Apr. 12—Remo Fernandez, Detroit.....W 10
May 29—Petey Mike, Brooklyn.....KO 1
June 13—Charlie Burley, Pittsburgh.....L 10
June 20—Ercole Buratti, Pittsburgh.....KO 4
July 9—Eddie Connley, Walnut Beach.....KO 6
July 12—Phil Furr, Pittsburgh.....KO 3
Aug. 2—Joe Lemieux, Newark.....KO 4
Aug. 12—Joe Pennino, Coney Island.....W 8
Aug. 22—Steve Kahley, Newark.....KO 3
Aug. 26—Mickey Paul, Lg. Beach, L. I.....KO 3
Sept. 13—Bobby Pacho, Newark.....W 10
Oct. 3—Paul Cortlyn, Newark.....KO 4
Oct. 10—Jay Macedon, Newark.....KO 5
Oct. 27—Salvy Sabin, Pittsburgh.....W 10
Nov. 15—Frankie Blair, N. Y. C.....W 8
Nov. 21—Al Hamilton, Columbus.....KO 5
Dec. 7—Vincent Pimpinella, Pittsburgh.....W 10
Dec. 26—Howell King, Toledo.....D 10

1939

Jan. 20—Jackie Burke, St. Louis.....W 10
Feb. 10—Eddie Booker, N. Y. C.....W 8
Feb. 15—Charlie Bell, Columbus.....KO 3
Mar. 20—Nick Pastore, Miami.....KO 9
Mar. 29—Bobby Britton, Miami.....W 10
Apr. 20 Tiger Walker, St. Louis.....KO 1
May 9—Kenny La Salle, Houston.....L 10
May 16—Al Traino, Rochester.....W 10
June 5—Kenny La Salle, Pittsburgh.....W 10
July 11—Jackie Burke, St. Louis.....W 10
July 17—Charley Burley, Pittsburgh.....L 10
Sept. 5—Pete De Ruzza, Pittsburgh.....KO 6
Sept. 12—Ralph Gizzy, McKeesport, Pa.....KO 2
Oct. 24—Kid Azteca, Houston.....W 10
Oct. 30—Milo Theodorescu, Pittsburgh.....W 10
Nov. 18—Billy Lancaster, Brooklyn.....KO 7
Dec. 9—Wicky Harkins, Philadelphia.....KO 9
Dec. 27—Milt Aron, Chicago.....KO by 8

1940

Jan. 22—Mike Kaplan, Philadelphia.....W 10
Mar. 4—Saverio Turiello, Philadelphia.....KO 1
Mar. 7—Remo Fernandez, Cleveland.....KO 7
Mar. 14—Johnny Barbara, Chicago.....W 10
Apr. 8—Johnny Barbara, Philadelphia.....L 10
May 3—Mansfield Driskell, Detroit.....W 10
May 7—Johnny Barbara, Philadelphia.....L 10
May 21—Ossie Harris, Pittsburgh.....KO 3
June 24—Johnny Rinaldi, Pittsburgh.....KO 1
July 8—Ossie Harris, Pittsburgh.....W 10
July 22—Leonard Bennett, Chicago.....KO 4
Aug. 5—Kenny La Salle, Pittsburgh.....W 10
Aug. 29—Sammy Angott, Pittsburgh.....W 10
Oct. 4—Henry Armstrong, N. Y. C.....W 15
(Won Welterweight title)
Nov. 15—Al Davis, N. Y. C.....W Disq. 2
Nov. 26—Ronnie Beaudin, Buffalo.....KO 2
Dec. 20—Lew Jenkins, N. Y. C.....D 10

1941

Jan. 17—Henry Armstrong, N. Y. C.....KO 12
(Title Match)
Mar. 17—Saverio Turiello, Pittsburgh.....W 10
Mar. 20—Felix Garcia, Baltimore.....KO 2
Apr. 4—Dick Demeray, Minneapolis.....KO 5
Apr. 18—Mike Kaplan, Boston.....L 10
May 2—Tony Marteliano, N. Y. C.....W 10
July 2—Al Davis, N. Y. C.....KO 10
July 14—Johnny Barbara, Philadelphia.....W 12
July 29—Freddie Red Cochrane, Newark.....L 15
(Lost Welterweight Championship)
Sept. 15—Milt Aron, Pittsburgh.....KO 5
Oct. 31—Ray Robinson, N. Y. C.....L 10
Nov. 26—Phil Furr, Wash., D. C.....W 10
Dec. 1—Harry Weekly, Cleveland.....KO 9
Dec. 12—Young Kid McCoy, N. Y. C.....D 10

1942

Jan. 16—Ray Robinson, N. Y. C.....KO by 10
Feb. 9—Raul Carrabantes, Pittsburgh.....W 10
Feb. 27—Tony Motisi, Chicago.....L 10
Mar. 9—Izzy Jannazzo, Pittsburgh.....KO 5
Mar. 30—Wild Bill McDowell, Newark.....KO 6
Apr. 13—Maxie Berger, Pittsburgh.....W 10
Apr. 23—Ruben Shank, Minneapolis.....L 10
May 25—Lew Jenkins, Pittsburgh.....KO 10
June 4—Reuben Shank, Minneapolis.....W 10
June 22—Bobby Dutton, Wilkesbarre.....KO 4
June 29—Norman Rubio, Newark.....L 10
July 27—Norman Rubio, Pittsburgh.....KO 9
Aug. 13—Garvey Young, N. Y. C.....KO 6
Sept. 10—Freddie Cochrane, N. Y. C.....W 10
Sept. 21—Johnny Walker, Philadelphia.....W 10
Oct. 13—Tito Taylor, Milwaukee.....W 10
Oct. 26—Henry Armstrong, San Fran.....L 10
Nov. 16—Sheik Rangel, San Fran.....L 10
Dec. 15—Carmen Notch, Pittsburgh.....W 10

1943

Feb. 5—Beau Jack, N. Y. C.....L 10
Feb. 16—Mayon Padlo, Pittsburgh.....W 10
Mar. 3—Beau Jack, N. Y. C.....L 12
Apr. 30—Johnny Roszina, Milwaukee.....KO 8
June 10—Jacob LaMotta, Pittsburgh.....L 10
July 12—Jacob LaMotta, Pittsburgh.....W 15
Aug. 9—Kid McCoy, Pittsburgh.....KO 4
Aug. 23—Bob Montgomery, Philadelphia.....L 10
Sept. 10—Vinnie Vines, N. Y. C.....KO 1
Oct. 15—Jose Basora, Detroit.....L 10
Oct. 29—Bobby Richardson, Chicago.....W 10
Nov. 12—Jacob LaMotta, N. Y. C.....L 10
Dec. 20—Ralph Zanelli, Boston.....L 10

1944

Jan. 3—Ossie Harris, Pittsburgh.....KO 10
Jan. 14—Jacob LaMotta, Detroit.....L 10
Mar. 24—Harry Teaney, Milwaukee ....W 10
Mar. 29—Freddie Archer, Elizabeth .....L 10
June 26—Tommy Bell, Pittsburgh.....L 10
In U. S. Army.
Aug. 1—Pete DeRuzza, Houston .....KO 8
Sept. 12—Felix Morales, San Antonio...KO 2
Sept. 26—Artie Dorrell, Galveston.....KO 7
Oct. 16—Tommy Roman, Shreveport.....L 10
Oct. 18—Pete Saia, Dallas .....KO 8
Nov. 14—PFC Chuck Hirst, Houston....KO 5
Nov. 29—Manuel Villa, Dallas .....KO 6
Dec. 12—Kid Azteca, San Antonio .....W 10

1945

Jan. 5—Billy Arnold, New York.....W 8
Feb. 22—Kid Astrada, Camp Maxey....KO 2
Mar. 6—Bill McDowell, Galveston.....W 10
Mar. 22—Ben Evans, Galveston.....KO 8
Apr. 3—Manuel Villa, San Antonio....KO 8
May 7—Kid Azteca, San Antonio.....W 10
May 8—Pat Saia, Beaumont.....W 10
June 12—Baby Zavala, San Antonio....KO 4
June 22—Harold Green, New York.....L 10
July 3—Ruben Shank, Pittsburgh.....L 10
July 10—Ossie Harris, Pittsburgh.....L 10
July 16—Bill McDowell, New Orleans....L 10
Sept. 12—Paul Altman, Houston.....L 10
Sept. 18—Billy Deeg, Oklahoma City....W 10
Oct. 20—Joe Reddick, New York.....L 10
Nov. 2—Freddie Archer, New York.....L 10
Nov. 13—Joe Curcio, Elizabeth.....L 10
Dec. 10—Cecil Hudson, New York.....L 10

1946

Jan. 15—Al (Red) Priest, Boston.....L 10
Feb. 1—O'Neill Bell, Detroit.....L 10
Feb. 25—Aaron Perry, Wash., D. C.....L 10
Mar. 19—Levi Southall, Kansas City.....W 10
Mar. 26—Tony Elizondo, San Antonio....L 10
Apr. 5—Manuel Villa, El Paso.....D 10
Apr. 12—Lincoln Stanley, Portland, Ore..W 10
Apr. 18—Don Lee, Hollywood.....W 10
Apr. 29—Howard Blyhl, Omaha.....L 10
May 1—Joey Martinez, Wichita.....KO 8
May 14—Jackie Wilson, Los Angeles.....L 10
May 27—Tommy Lemmon, Milwaukee....L 10
Oct. 29—Russell Wilhite, Memphis.....KO 5
Nov. 12—Al Mobley, Trenton.....L 8
Nov. 18—Jimmy McGriff, Wash.....D 10
Dec. 2—Ralph Zannelli, Providence.....L 10
Dec. 6—Pete Mead, Grand Rapids.....L 10
Dec. 10—Bobby Britton, Memphis.....W 10

1947

Jan. 8—Clyde Gordon, Miami.....L 10
Feb. 15—Kid Azteca, Mexico City...KO by 5

1948

Oct. 28—Eddie Steele, Macon, Ga. .....D 10

1949

Jan. 12—Al Reid, Macon, Ga.....W 10
Jan. 17—Eddie Steele, Augusta.....W 10

FREDDIE "RED" COCHRANE

Born, May 6, 1915, Elizabeth, N. J. Nationality, Irish-American. Weight, 145 lbs. Height, 5 ft. 7½ in. Managed by Willie Gilzenberg and Larry Corbett.

1933

June 4—Steve Petronick, Eliza., N. J. ...W 4
July 19—Dinny Boyle, Eliza., N. J. ....KO 2
July 26—Tommy Mack, Eliza., N. J. ....KO 1
Sept. 1—Frank Orlando, Eliza., N. J. ....D 6
Nov. 10—Johnny Riccaduli, Eliza., N. J. ..D 6

1934

Feb. 7—Johnny Riccaduli, Eliza., N. J. ..W 6
July 7—Marvin Hart, Eliza., N. J. .....W 6
July 14—Jackie Corcoran, Eliza., N. J. ...W 6
July 21—Jackie Corcoran, Eliza., N. J. ...W 6
Aug. 12—Paddy Gordon, Eliza., N. J. ....W 6
Aug. 19—Ernie Tackett, Eliza., N. J. ....W 6
Sept. 12—Joe Ardito, Newark, N. J. .....W 6
Sept. 19—Emil Calcagni, Teterboro, N. J...L 6
Sept. 26—Lew Greenberg, Newark .....KO 4

1935

Jan. 1—Chang Collura, Newark .....L 6
Jan. 8—Chang Collura, Eliza., N. J. ...KO 2
Feb. 21—Johnny Riccaduli, Eliza., N. J. ..W 6
Feb. 28—Joe Vacchiano, Newark, N. J. ..W 6
Mar. 3—Joe Ardito, Eliza., N. J. .....D 6
Apr. 1—Julie Katz, Newark, N. J. .....W 8
May 14—Al Roth, Newark, N. J. .....W 8
May 29—Mickey Greb, Eliza., N. J. .....W 6
July 17—Mickey Cohen, Nutley, N. J. ...KO 2
July 25—Lou Monte, Eliza., N. J. .....L 6
Sept. 22—Frank Warno, Trenton, N. J...KO 8
Sept. 29—Lew Massey, Newark, N. J. .....L 10
Oct. 14—Mickey Page, Newark, N. J. ...D 10
Nov. 3—Maxie Fisher, Newark, N. J. ...L 10
Nov. 10—Aldo Spoldi, Chicago, Ill. .....L 8
Dec. 12—Maxie Fisher, Newark, N. J. ...W 10

1936

Jan. 17—Georgie Levy, Newark, N. J. ...W 10
Feb. 24—Johnny Jadick, Newark, N. J. ..W 10
Apr. 9—Lew Feldman, N. Y. C. .....L 8
May 9—Al Gillette, Newark, N. J. .....W 10
June 29—Al Roth, Newark, N. J. .....L 10
July 21—Maxie Fisher, Newark, N. J.....L 10
Sept. 1—Enrico Venturi, Jersey City ...L 10
Sept. 29—Phil Baker, Jersey City .....L 10
Oct. 19—Pete Mascia, Newark, N. J. ....W 10
Nov. 3—Charley Gomer, N. Y. C. .....L 8

1937

Jan. 22—Benny Bass, Phila., Pa. .....L 10
Feb. 19—Eddie Cool, Philadelphia, Pa. ..L 10
Mar. 22—Tippy Larkin, Newark, N. J. ...L 10
May 18—Irving Eldridge, N. Y. C. .....L 8
May 24—Tippy Larkin, Newark, N. J. ....L 10
June 7—Freddie Miller, Woodhaven ....L 8
June 15—Johnny Alba, Eliza., N. J. ....KO 3
June 28—Tony Morgano, Newark, N. J. ..L 10
July 2—Tippy Larkin, Lg. Branch .....L 10
Aug. 3—Ralph Vona, Eliza., N. J. .....W 6
Aug. 10—Ralph Vona, Eliza., N. J. .....W 6
Aug. 16—Pedro Montanez, Jer. City..KO by 2
Sept. 21—Buckey Keyes, Eliza., N. J. ...KO 2
Sept. 28—Mike Piskin, Newark, N. J. .....L 10
Oct. 4—Tommy Spiegel, Richmond, Va..D 10
Oct. 25—Tommy Spiegel, Richmond, Va..W 10
Nov. 8—Norment Quarles, Richmond ...L 10
Nov. 30—Tommy Spiegel, Coral Gables ..W 10
Dec. 28—Nat Litfin, New York.....D 6

1938

Feb. 17—Mickey Duca, Wilm., Del. .....D 8
Feb. 24—Johnny Rohrig, Passaic, N. J. ..W 8
Mar. 3—Mickey Duca, Wilm., Del. .....W 10
Apr. 4—Maxie Fisher, Newark, N. J. ...W 8
Apr. 8—Stumpy Jacobs, Wilm., Del. ...W 10
May 9—Eddie Alzek, Garfield, N. J. ....D 8
June 6—Larry Mangine, Trenton, N. J..KO 1
July 5—Tippy Larkin, Newark, N. J. ...L 10
July 25—Jack Kid Berg, Newark, N. J. ..W 10
Aug. 9—Phil Baker, Newark, N. J. ....W 8
Aug. 23—Pete Mascia, Eliza., N. J. ....KO 3
Aug. 29—Tippy Larkin, Newark, N. J. ....L 15
Oct. 10—*Paulie Walker, Trenton ..KO by 5
Dec. 26—Lou Lombardi, Newark, N. J...W 8
*Cochrane's eye cut—bout stopped.

1939

Feb. 6—Ray Napolitano, Newark ....KO 4
Feb. 27—Billy Beauhuld, Newark .....L 10
Mar. 27—Tony Maglione, Trenton .....W 8
Apr. 10—Mike Piskin, Newark .....L 10
Apr. 24—Eddie Brink, Newark .....W 10
May 8—Lou Fortuna, Newark .....W 8
June 26—Lou Fortuna, Newark .....W 10
July 31—Tony Martin, Newark .....W 10
Oct. 9—Julio Gonzales, Newark .....W 10

1940

Jan. 15—Norman Hurdman, Baltimore..W 8
Feb. 23—Mike Kaplan, N. Y. C. .....L 8
Mar. 11—Larry Mangine, Trenton .....KO 3
Mar. 18—Billy Beauhuld, Newark .....D 10
Apr. 12—Dave Chacon, Elizabeth .....W 10
May 3—Dave Chacon, Elizabeth .....W 10
June 25—Maurice Arnault, Newark ....KO 5
July 8—Mickey Makar, Newark .....KO 4
Sept. 16—Bobby Masters, Newark .....KO 5
Oct. 21—Norman Rubio, Newark .....W 10
Nov. 25—Norman Rubio, Newark .....L 10
Dec. 16—Vince DeLia, Trenton .....KO 3
Dec. 30—Joe DeJesus, Newark .....W 8

1941

Jan. 13—Norman Rubio, Newark .....W 10
Feb. 5—Norman Hurdman, Perth Amb..W 8
Feb. 27—Ray Powell, Atlantic City ...KO 2
Mar. 5—Joe DeJesus, Perth Amboy ...KO 1
Mar. 20—Oscar Poindexter, Atl. City ..KO 3
Apr. 23—Rego Dell, Perth Amboy .....W 8
June 27—Frankie Fariello, Long Br. ...KO 3

July 29—Fritzie Zivic, Newark W 15
(For World's Welterweight Championship)
Oct. 6—Lew Jenkins, N. Y. C. W 10
(Nontitle fight between two champions)
Dec. 19—Bobby Britton, Miami W 10

1942

May 8—Garvey Young, Boston L 10
Sept. 10—Fritzie Zivic, New York City L 10
Enlisted in U. S. Navy.

1945

June 1—Pete Lello, Jacksonville KO 2
June 8—Jimmy Mazzio, Charlotte KO 2
June 9—Al Stanley, Augusta KO 2
June 11—Eddie Miller, Atlanta KO 2
June 13—Alex Doyle, Wilmington KO 2
June 29—Rocky Graziano, N. Y. C. KO by 10
July 17—Lou Miller, Knoxville KO 3
Aug. 24—Rocky Graziano, N. Y. C. KO by 10

1946

Feb. 1—Marto Servo, N. Y. C. KO by 4
(Lost Welterweight Title)

MARTY SERVO

Born, November 9, 1919, Schenectady, N. Y. Nationality, Italian-American. Managed by Al Weill.

1937: Won the Golden Glove Featherweight Championship.

1938: Won the Diamond Belt Featherweight Championship.

1938: Lost in finals of the National AAU Featherweight Championships to George Salamone.

Had 95 amateur fights, winning 91, losing 4.

1938

Jan. 8—George Hall, Washington W 6
Feb. 12—Eddy Voccia, Brooklyn KO 2
Feb. 29—Joe Coskey, Amsterdam KO 2
Apr. 17—Monty Pignatore, N. Y. C. W 6
May 27—Eddy Voccia, Brooklyn KO 1
June 29—Al Ragone, N. Y. C. W 6
Aug. 12—Tommy Fontana, N. Y. C. W 6

1939

Jan. 3—Vince DeMarco, N. Y. C. KO 3
Jan. 10—Eddie Barton, N. Y. C. W 6
Jan. 16—Joe Sole, Washington KO 4
Feb. 6—Martin Riley, Providence W 6
Feb. 14—Tommy Fontana, N. Y. C. W 6
Feb. 21—Frankie Parcia, N. Y. C. W 6
Mar. 14—Joe Garvey, N. Y. C. W 6
Mar. 24—Tony Giello, N. Y. C. W 6
Apr. 20—Lloyd Lasky, N. Y. C. W 6
Apr. 25—Lloyd Lasky, Queens, N. Y. KO 1
May 2—Al Gillette, Hartford KO 2
May 8—Frankie Rayo, Brooklyn W 6
May 12—Frankie Rayo, Brooklyn W 6
May 16—Mike Angieri, Hartford KO 5
July 7—Larry Esposito, Kingston W 6
July 11—Geo. Dusty Brown, Hartford W 8
July 25—Young Chappie, Hartford W 8
Aug. 8—George Salamone, Hartford W 8
Aug. 15—Martin Reilly, Hartford W 8
Sept. 12—Bobby Ivy, Hartford W 8
Oct. 10—Jerry Zulu, Hartford W 8
Dec. 1—Joe Torre, Madison Sq. Garden D 6

1940

Jan. 16—Joe Marciente, Hartford KO 3
Jan. 24—Lenny Mancini, Garden D 6
Apr. 15—Willie Andrews, Holyoke W 8
Apr. 26—Don De Santis, Boston W 6
May 10—Maurice Arnault, Garden W 6
July 25—Eddie Zivic, Hartford KO 6
Sept. 16—Lou Fontana, Philadelphia W 8
Oct. 21—Billy Maher, Philadelphia W 10

1941

Feb. 14—Mitsos Grispos, Hartford W 10
Feb. 28—Freddie Archer, Garden W 6
Mar. 3—Billy Bullock, Philadelphia KO 4
Apr. 14—Danny Falco, Philadelphia W 8
Apr. 22—Bill Duffy, Hartford W 8
May 29—Billy Davis, Philadelphia W 10
June 17—Wishy Jones, Garfield W 10
July 15—Bobby Britton, Hartford W 10
Sept. 25—Ray Robinson, Philadelphia L 10
Dec. 19—Larry Doros, Hoffman Island, New York Exh. 4

1942

Feb. 17—Lew Jenkins, Philadelphia W 10
May 28—Ray Robinson, N. Y. C. L 10
In U. S. Coast Guard.

1945

Dec. 10—Freddie Camuso, Providence KO 5

1946

Jan. 10—Stanley (Baby) Sims, Schenectady W 10
Feb. 1—Freddie Cochrane, N. Y. C. KO 4
(Won Welterweight Crown)
Mar. 29—Rocky Graziano, N. Y. C. KO by 2
Aug. 1—Jimmy Anest, Halloran Hospital (Exh. for Wounded Vets) KO 5
Aug. 15—Bobby Lakin, Fort Dix ND 10
(Exh. for Wounded Vets)
(Announced retirement)

1947

July 21—Benny Singleton, Albany KO 2
Aug. 5—Joe DiMartino, Bridgeport KO by 1

RAY ROBINSON

(Record under Middleweight Champions)

JOHNNY BRATTON

Chicago, Ill., Negro Welterweight
Born, Sept. 9, 1927, Little Rock, Ark.

1944

June 12—Doyle Hirt, Chicago W 4
June 26—Larry Wright, Chicago KO 3
July 7—Al Jordan, Chicago KO 4
July 24—Walter Halba, Chicago KO 3
Aug. 7—Ted Christie, Chicago W 8
Sept. 25—Gene Spencer, Chicago L 8
Oct. 9—Gene Spencer, Chicago W 8
Nov. 24—Gene Spencer, Chicago W 8
Dec. 4—Ace Miller, Chicago L 8
Dec. 18—Ted Christie, Chicago KO 2

1945

Jan. 19—Robert Earl, Chicago KO 3
Feb. 14—Jimmy Anest, Chicago W 6
Mar. 26—Patsy Spataro, Chicago W 8
May 14—Melvin Bartholomew, Chi. KO 4
July 20—Melvin Johnson, Chicago W 8
July 30—Joey Barnum, Chicago L 8
Aug. 10—Dave Castilloux, Milwaukee L 10
Nov. 2—Cleo Shans, New Orleans D 10
Nov. 11—Cleo Shans, New Orleans W 10
Dec. 14—Chalky Wright, New Orleans L 10

1946

Jan. 20—Ike Williams, New Orleans L 10
Apr. 12—Freddie Dawson, Chicago W 10
May 3—Pedro Firpo, New Orleans KO 1
Aug. 1—Bill Eddy, Chicago W 10
Aug. 13—Roy Cadle, Chicago KO 5
Sept. 23—Eddie Lander, Chicago W 10
Oct. 18—Richard Polite, New Orleans KO 3
Oct. 31—Willie Joyce, Chicago W 10
Dec. 20—Willie Joyce, Chicago W 10

1947

Jan. 24—Morris Reif, Chicago W 10
Feb. 18—Danny Kapilow, Chicago W 10
May 16—Sammy Angott, Chicago L 10
June 6—Gene Burton, Chicago L 10
Aug. 4—Herbie Biff Jones, Washington KO 8
Oct. 6—Gene Burton, Chicago L 10
Nov. 12—Phil Palmer, Chicago KO 10

1948

Jan. 5—Livio Minelli, Philadelphia L 10
Jan. 23—Beau Jack, Chicago KO by 8
July 6—Jack Solomons, Chicago KO 1
July 19—Frankie Abrams, Chicago W 8
Sept. 15—Luigi Valentini, Chicago KO 7
Oct. 29—Bernard Docusen, Chicago L 10
Nov. 29—Bobby Lee, Philadelphia D 10
Dec. 3—Joe Brown, New Orleans KO 4

1949

Jan. 7—Melvin Bartholomew, New Orl. W 10
Jan. 17—Ike Williams, Philadelphia L 10
Feb. 25—Chester Rico, Chicago KO 5
Mar. 29—Frankie Vigeant, Seattle KO 4
Apr. 8—Roman Alvarez, Chicago KO 5
Sept. 15—Chuck Taylor, Chicago KO 2
Nov. 18—Gaby Ferland, Chicago KO 2

1950

Jan. 4—Gene Hairston, New York KO 2
Jan. 20—Ike Williams, Chicago KO by 8
Nov. 6—Holly Mims, Baltimore L 10
Nov. 22—Johnny Cesario, New York KO 3
Nov. 27—Holly Mims, Baltimore L 10
Dec. 13—Lester Felton, Chicago KO 3

1951

Jan. 9—Sammy Mastrean, Chicago KO 3
Jan. 24—Bobby Dykes, Chicago KO 1

Mar. 14—Charley Fusari, Chicago ------W 15
(For vacant N. B. A. welterweight title)
Apr. 18—Don Williams, Detroit ------KO 4
May 18—Kid Gavilan, New York City --L 15
(For American welterweight title)
Oct. 15—Wilbur Wilson, Holyoke --------W 8
Nov. 28—Kid Gavilan, Chicago ----------D 10
Dec. 27—Livio Minelli, Milwaukee------W 10

1952

Jan. 28—Bobby Rosado, Providence----KO 8
Feb. 20—Vic Cardell, Chicago----------W 10
Mar. 28—Rocky Castellani, New York---L 10
May 1—Pierre Langlois, Montreal----KO 4
May 23—Del Flanagan, New York-------W 10
June 18—Rocky Castellani, Chicago------L 10
July 28—Laurent Dauthuille, Montreal-KO 3
Aug. 25—Irwin Steen, Brooklyn--------KO 3
Sept. 10—Ralph Zanelli, Detroit---------W 10
Oct. 31—Joe Miceli, New York --------KO 8
Dec. 5—Ralph Jones, New York---------L 10

1953

Feb. 23—Tuzo Portuguez, Brooklyn----KO 5
Mar. 20—Bobby Jones, New York------KO 5
Apr. 14—Al Wilson, Brooklyn----------W 10
May 6—Livio Minelli, Cleveland--------W 10
June 9—Danny Womber, Montreal------W 10
Sept. 30—Al Wilson, Baltimore----------W 10
Nov. 13—Kid Gavilan, Chicago----------L 15
(title bout)

KID GAVILAN

(Gerardo Gonzalez)
Cuban Welterweight

Born, January 6, 1926, Camaguey, Cuba.

1943

June 5—Antonio Diaz, Havana----------W 4
June 12—Bartolo Molina, Havana---------W 4
Aug. 7—Nanito Kid, Havana----------KO 6
Sept. 11—Sergio Prieto, Havana--------KO 5

1944

Oct. 1—Juan Villalba, Havana---------KO 9
Nov. 25—Kid Bombon, Havana----------W 10
Dec. 23—Miguel Acevedo, Havana-------W 10

1945

Feb. 10—Kid Bombon, Havana----------W 10
Mar. 10—Jose Pedroso, Havana----------W 10
Apr 21—Santiago Sosa, Havana--------KO 9
May 13—Kid Bebo, Cienfugos----------KO 4
May 26—Julio Cesar Jiminez, Havana---W 10
June 23—Pedro Ortega, Havana---------W 10
July 7—Jose Pedroso, Havana---------KO 4
Aug. 4—Julio Cesar Jiminez, Mexico----W 10
Aug. 26—Pedro Ortega, Mexico---------KO 6
Sept. 22—Carlos Malacara, Mexico--------L 10
Nov. 3—Carlos Malacara, Havana-------W 10
Nov. 17—Johnny Suarez, Havana--------W 10

1946

Jan. 26—Kid Bururu, Havana----------W 10
Feb. 9—Kid Bururu, Havana----------W 10
Mar. 2—Jose R. Zorrilla, Bayamo------KO 4
Mar. 9—Santiago Sosa, Havana---------W 10
Apr. 5—Tony Mar, Mexico----------L 10
June 22—Jesus Varona, Havana---------W 10
Aug. 4—Hankin Barrow, Havana------KO 7
Aug. 24—Jack Larrimore, Havana -----KO 3
Sept. 7—Hankin Barrow, Havana-------W 10
Nov. 1—Johnny Ryan, N. Y. C.---------KO 5
Dec. 2—Johnny Williams, N. Y. C.------W 10
Dec. 13—Johnny Williams, N. Y. C.------W 10

1947

Jan. 28—Julio Pedroso, Havana --------W 10
Feb. 8—Jose Garcia, Alvarez, Havana --W 10
Feb. 22—Baby Coullimber, Havana------W 10
Mar. 12—Nick Moran, Havana----------W 10
Apr. 26—Vince Gambill, Havana--------KO 2
Aug. 11—Charlie Williams, Newark-----W 10
Aug. 18—Bobby Lee, Baltimore---------W 10
Sept. 2—Doug Ratford, Newark----------L 10
Sept. 15—Charley Millan, Baltimore-----KO 1
Sept. 18—Billy Justine, Philadelphia------W 8
Oct. 23—Billy Nixon, Philadelphia------W 8
Nov. 3—Bee Bee Wright, Baltimore---KO 10
Dec. 29—Buster Tyler, New York--------D 10

1948

Jan. 12—Gene Burton, New York -------D 10
Jan. 23—Joe Curcio, New York -------KO 2
Feb. 13—Vinnie Rossano, New York-----W 10
Feb. 27—Ike Williams, New York --------L 10
Apr. 13—Doug Ratford, Brooklyn --------L 10
Apr. 26—Tommy Bell, Philadelphia ----W 10

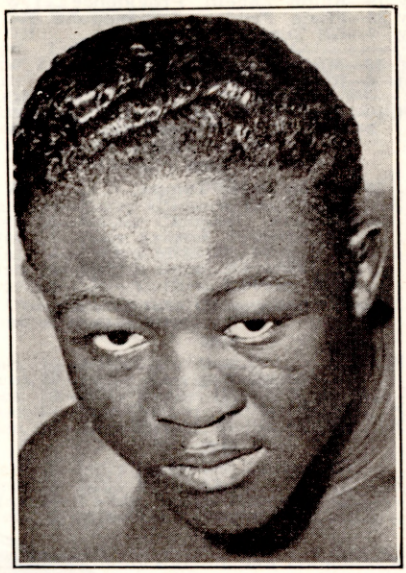

KID GAVILAN, Havana, Cuba

May 28—Rocco Rossano, New York ----KO 1
July 22—Roman Alvarez, New York ----W 10
Aug. 12—Buster Tyler, New York ------W 10
Sept. 23—Ray Robinson, New York ------L 10
Oct. 21—Vinnie Rossano, Wash., D. C.--KO 6
Nov. 12—Tony Pellone, N. Y. City------W 10
Dec. 11—Ben Buker, Havana ----------W 10

1949

Jan 28—Ike Williams, N. Y. C.----------W 10
Apr. 1—Ike Williams, N. Y. C.----------W 10
May 2—Al Priest, Boston----------W 10
June 7—Cliff Hart, Syracuse----------KO 2
July 11—Ray Robinson, Philadelphia----L 15
(World Welterweight Title Bout)
Sept. 9—Rocky Castellani, N. Y. C.-------W 10
Oct. 14—Beau Jack, Chicago----------W 10
Oct. 21—Lester Felton, Detroit----------L 10
Nov. 21—Laurent Dauthuille, Montreal-W 10
Dec. 17—Bobby Lee, Havana----------W 10

1950

Feb. 10—Billy Graham, New York-------L 10
Mar. 6—Otis Graham, Philadelphia-----W 10
Mar. 20—Robert Villemain, Montreal----L 10
May 8—George Costner, Philadelphia---L 10
May 26—George Small, New York-------W 10
June 8—Mike Koballa, Brooklyn--------W 10
June 19—Bobby Mann, Hartford---------W 10
July 2—Sonny Horne, Brooklyn--------W 10
July 13—Phil Burton, Omaha----------W 10
Aug. 16—Johnny Greco, Montreal------KO 6
Oct. 23—Tommy Ciarlo, New Haven------D 10
Oct. 30—Eugene Hairston, Scranton------L 10
Nov. 17—Billy Graham, New York-------W 10
Dec. 4—Tony Janiro, Cleveland---------W 10
Dec. 22—Joe Miceli, New York----------W 10

1951

Jan. 26—Paddy Young, New York City --W 10
Feb. 19—Tommy Ciarlo, Caracas --------W 10
Mar. 10—Tommy Ciarlo, Havana ------KO 8
Mar. 30—Gene Hairston, New York City-W 10
Apr. 20—Aldo Minelli, New York City--W 10
May 18—Johnny Bratton, N. Y. C. ------W 15
(For American welterweight title)
July 16—Fitzie Pruden, Milwaukee -----W 10
Aug. 29—Billy Graham, New York City--W 15
(American welterweight title)
Oct. 4—Bobby Rosado, Havana ------KO 7
Nov. 7—Tony Janiro, Detroit --------KO 4
Nov. 28—Johnny Bratton, Chicago -------D 10
Dec. 14—Walter Cartier, New York ----KO 10

1952

Feb. 4—Bobby Dykes, Miami----------W 15
(American welterweight title)
Feb. 28—Don Williams, Boston----------W 10

May 19—Ralph Zanelli, Providence-----W 10
May 28—Fitzie Pruden, Indianapolis--KO 6
July 7—Gil Turner, Philadelphia------KO 11
(World Title)
Aug. 16—Mario Diaz, Buenos Aires------W 10
Sept. 6—Rafael Merentino,
Buenos Aires ----------KO 9
Sept. 13—Eduardo Lausse, Buenos Aires-W 10
Oct. 5—Billy Graham, Havana---------W 15
(World Title)

1953

Jan. 13—Aman Peck, Tampa----------W 10
Jan. 21—Vic Cardell, Washington-------W 10
Feb. 11—Chuck Davey, Chicago--------KO 10
(Title Bout)
Apr. 14—Livio Minelli, Cleveland-------W 10
May 2—Danny Womber, Syracuse-------L 10
June 10—Italo Scortichini, Detroit-------W 10
July 15—Ramon Fuentes, Milwaukee----W 10
Aug. 26—Ralph Jones, New York--------W 10
Sept. 18—Carmen Basilio, Syracuse------W 15
(Title Bout)
Nov. 13—Johnny Bratton, Chicago-------W 15
(Title Bout)

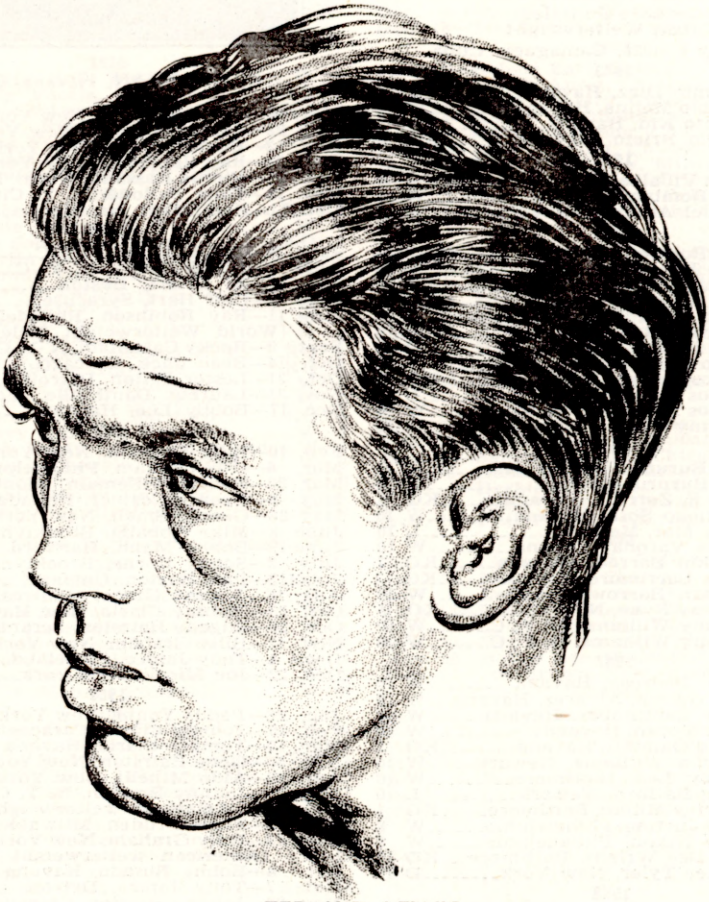

TED KID LEWIS
Welterweight Champion

LIGHTWEIGHT DIVISION

ARTHUR CHAMBERS

Born, December 3, 1847, Salford, Lancashire, Eng. Weight 115 to 125 lbs. Height 5 ft. 4½ in.

1864

Oct. 1—Arthur Webber, Mode Wheel, England ----------KO 20
Nov. 15—Fred Finch, London ---------KO 64
(1 hr. 4 min.)

1865

Nov. 8—Ned Evans, Hazel Head Bridge ----------KO 44
(1 hr. 30 min.)

1866

Feb. 6—Jim Prior, Hazel Head Bridge ----------KO 13
Aug. 7—Jem Brady, Southport Plce. Stpd. 28
(1 hr. 20 min.)
Aug. 8—Jem Brady, Barton Moss --KO by 63
(3 hrs. 15 min.)

1867

Feb. 20—Dick Goodwin, Acton, Cheshire ----------D105
(3 hrs. 4 min.)

1868

Sept. 29—Tom Scattergood, Manchester-KO 40
(50 min.)

1869

Jan. 6—Harry Kimberly, Manchester-KO 20
(23 min.)
May 27—Bob Mullins, Manchester ------D 43
(1 hr. 15 min.)

1870

Oct. 6—George Fletcher, Manchester-KO 56
(50 min.)

1871

Jan. 31—(Received forfeit money from Peter Morris and Kenny, "The Shoe Black" for their refusal to fight.)

1872

Sept. 4—Billy Edwards, Squirrel Island, Canada ----------WF 26
(Lightweight Championship of America—side bet of $2,000).

1873

Aug. 3—George Seddons, Lg. Is., N. Y.--W —

1877

Apr. 21—Temporarily retired.

1879

Mar. 27—George Clark, Chippewa Falls, Canada ----------KO136
(2 hrs. 20 min.)
Died in Philadelphia, 1919.

JACK McAULIFFE

Born, March 24, 1866, Cork, Ireland. Nationality, Irish. Weight, 133 lbs. Height, 5 ft. 6 in.

1884

July 1—Bob Mace, N. Y. C. ----------W 3
Aug. 2—Mike Leary, N. Y. C.----------W 4
Aug. 3—J. J. McGinty, N. Y. C. --------W 3
Aug. 28—Patsy Hogan, N. Y. C. ---------W 1
Aug. 28—Wh. Whitney, N. Y. C.---------W 1
Aug. 28—Geo. Kline, N. Y. C. ----------W 1
Oct. 19—Jake Karcher, Brooklyn ------W 17
Dec. 17—Jas. Patterson, Williamsburg ---W 2

1885

Feb. 21—Harry Isaacs, N. Y. C. ----------W 4
Feb. 21—Jack Ruddy, N. Y. C. ----------W 5
Mar. 28—J. S. Ellingsworth, N. Y. C. ----W 3
Mar. 28—Wm. Ellingsworth, N. Y. C. ----W 3
Mar 28—John Sperry, N. Y. C. ----------W 3
Apr. 15—*Johnny Sperry, N. Y. C. ------W 3
Apr. 15—*Harry White, N. Y. C. ---------W 4
Apr. 15—*Ed Wagner, N. Y. C. ----------W 3
May 11—Harry White, N. Y .C. ----------W 3
July 25—Joe Milletechia, New Jersey --W 2
Nov. 19—Billy Young, Washington ------W 4
Dec. 7—Buck McKenna, Philadelphia--KO 2
*Same night.

1886

Jan. 13—Jack Hopper, N. Y. C. ----------W 6
Feb. 27—Jack Hopper, N. Y. C. ----------W 17
Apr. 1—Andy Drumm, N. Y. C.---------W 3
Apr. 21—Joe Heiser, Williamsburg------W 4
July 24—Ed. Carroll, Philadelphia ------W 1
July 31—Chas. McCarthy, Philadelphia--W 3
Oct. 29—†Billy Frazier, Boston -------KO 21
Dec. 15—*Billy Frazier
*Frazier forfeited.
†For lightweight championship.

1887

Jan. 14—Harry Gilmore, Lawrence ----KO 28
Feb. 28—Walter Campbell, Philadelphia-D 4
Mar. 2—Billy Frazier, Philadelphia ----D 4
Mar. 4—Jimmy Mitchell, Philadelphia --D 4
Mar. 26—Martin Snee, Haverhill --------D 4
Nov. 16—*Jim Carney, Revere, Mass. ---D 74
*Ring broken into. Carney had better of it at time of interference.

1888

Jan. 16—Mike Daly, Boston ----------ND 4
Sept. 26—Patsy Kerrigan, Boston --------D 10
Oct. 10—Billy Dacey, Dover, N. J. ------W 11
Dec. 18—Sam Collyer, Williamsburg ---KO 2
Dec. 26—Jake Hyams, Williamsburg ---KO 9

1889

Feb. 13—Billy Myer, No. Judson, Ill. ----D 64
Feb. 28—Billy Boltz, Elgin, Ill. ---------KO 1
May 14—Paddy Smith, Brooklyn -------W 1
Dec. 5—Mike Daly, Boston ----------D 15

1890

Mar. 21—Jimmy Carroll, San Francisco-KO 47

1891

Sept. 11—Austin Gibbons, Hoboken -----W 6

1892

June 22—Billy Frazier, N. Y. C.---------KO 3
Sept. 5—Billy Myer, New Orleans -----KO 15
Dec. 16—Billy Myer, Chicago ---------ND 6

1893

Apr. 1—Horace Leeds, Philadelphia ---W 4

1894

Jan. 16—Jem Ryan, San Francisco -----W 6
Aug. 27—Young Griffo, Coney Island ---W 10
Nov. 19—Owen Ziegler, Atlantic A. C. ---D 3

1896

Mar. 11—Kid Lavigne, N. Y. C. ------Exh. 6
Apr. 6—Gus Brown, Little Rock --Exh. KO 2
Nov. 20—Jimmy Carroll, San Fran. -----W 10

1914

Jan. 15—Dick Burge, London ---------Exh. 3
McAuliffe retired, undefeated.
Died, November 5, 1937, Forest Hills, N. Y.

GEORGE KID LAVIGNE

(The Saginaw Kid)

Born, Dec. 6, 1869, Bay City, Mich. Nationality, French-American. Weight, 133 lbs. Height 5 ft. 3½ in. Reach, 64½ in.

1885

Sept. 7—Morris McNally, Saginaw ---KO 1
Sept. 11—Billy White, Saginaw, Mich.--KO 1
Sept. 21—Billy Roberts, Saginaw, Mich. KO 3
Oct. 19—Bob Ralph, Saginaw, Mich. ---KO 3
Oct. 28—Jimmy Priest, Saginaw, Mich.-KO 3
Nov. 3—Pat Connors, Saginaw, Mich.--KO 5
Nov. 18—Red Elliott, Saginaw, Mich ---W 4
Dec. 28—Jeck Cherry, Saginaw, Mich ---W 8

1887

Jan. 9—Pikie Johnson, Saginaw, Mich.-W 8
Mar. 1—George Siddons, Saginaw, Mich. D 77
Apr. 26—George Siddons, Grand Rapids. -D 55

1888

Mar. 3—Billy Bushey, Saginaw, Mich.-ND 4
June 10—The Unknown, Manistee, Mich.-W 3
Sept. 21—Jack Menton, Manitsee, Mich.-W 12

1889

Mar. 10—Butch Kenney, Manistee, Mich.-W 4
May 12—Billy O'Brien, Detroit, Mich. --W 4

1890

Nov. 12—Sam Eaton, Bay City ---------W 6
(Eaton broke hand.)

1891

Oct. 15—Jimmy Lewis, San Francisco ..W 4
Nov. 26—Joe Soto, Pacific club, San Francisco .....W 30

1892

—Danny Needham, San Fran. ..Exh. 4
Mar. 17—Charley Rochette, San Fran. ..W 10
May 25—Harry Jones, Portland, Ore. ..KO 8
Nov. 21—Martin Shaughnessy, Bay City KO 9

1893

Feb. 11—Eddie Meyers, Dana, Ill. .....KO 22
Mar. 17—Billy Gaffney, Detroit, Mich. ..W 10

1894

Feb. 10—Young Griffo, Chicago, Ill. .....D 8
Mar. 7—Solly Smith, Saginaw, Mich.....D 3
Sept. 17—Jerry Marshall, Coney Island ..W 10
Oct. 29—Johnny Griffin, Coney Island ..W 15
Dec. 14—Andy Bowen, New Orleans ..KO 18

Bowen died of concussion of the brain—head striking the floor.

1895

Apr. 11—Jerry Marshall, Chicago .....D 4
May 30—Jack Everhardt, Coney Island ..W 20
Aug. 26—Jimmy Handler, Maspeth .....KO 5
Oct. 12—Young Griffo, Maspeth .....D 20
Dec. 2—Joe Walcott, Maspeth .....W 15

1896

Jan. 9—Tommy Ryan, N. Y. C. .....Exh. 4
Mar. 11—Jack McAuliffe, New York ..ND 6
June 1—Dick Burge, London .....KO 17
(Won Lightweight Title)
July 20—Chas. McKeever, New York ..ND 4
Oct. 27—*Jack Everhardt, New York ..KO 24

*Title bout.

1897

Jan. 11—Owen Ziegler, Philadelphia ...ND 6
Feb. 8—*Kid McPartland, New York ...W 25
Mar. 8—Chas. McKeever, Philadelphia..ND 6
Apr. 28—*Eddie Connolly, New York ...KO 11
May 17—Owen Ziegler, Philadelphia ...ND 6
Oct. 29—*Joe Walcott, San Francisco ..W 12

*Title bout.

1898

Feb. 3—J. Hammond, Detroit .....Exh. 4
Mar. 17—*Jack Daly, Cleveland .....D 20
Mar. 31—Ed Rucker, Louisville .....Exh. 3
Apr. 11—Jack Daly, Philadelphia .....ND 6
Sept. 28—*Frank Erne, Coney Island ....D 20
Nov. 25—*Tom Tracey, San Francisco ...W 20

*Title bout.

1899

Mar. 10—Mys. Billy Smith, San Fran. ...L 14
July 3—Frank Erne, Buffalo .....L 20
(Lost Lightweight Title)
Oct. 6—Geo. McFadden, N. Y. C. ...KO by 19

1901

Dec. 12—Tim Hagerty, Oakland .....KO 4

1902

May 25—Jimmy Britt, San Fran. ...KO by 8

1905

June. —Jack Roberts, Paris, France ..KO 5
—Battling Nelson, Detroit .....Exh. 3

1906

—Joe Gans, Detroit .....Exh. 3

1907

Jan. 19—Young Erne, Philadelphia ....L 6

1908

—Battling Nelson, Detroit .....Exh. 3

1910

—Ad Wolgast, Detroit .....Exh. 2
Died in Detroit, Mich., April 6, 1936.

FRANK ERNE

Born, January 8, 1875, Zurich, Switzerland. Height, 5 ft. 5¾ in. Weight, 133 pounds. Nationality, Swiss. Managed by Bobby Smith.

1894

Jan. 7—J. L. Sullivan, Jr., Buffalo ....W 2
May 12—Geo. Siddons, Buffalo .....W 6
June 16—Geo. Siddons, Buffalo .....D 10
Oct. 2—Solly Smith, Buffalo .....D 10

1895

Jan. 22—Joe Leonard, New York .....KO 2
Feb. 20—Pat Perry, London .....W 4
July 15—Joe Craig, Jersey City .....KO 3
Aug. 26—Jack Skelly, Maspeth .....KO 7
Oct. 4—Jack Skelly, New York .....KO 9
Dec. 5—George Dixon, New York .....D 10
Dec 20—Young Griffo, Buffalo .....D 4

1896

Mar. 30—Jack Downey, Maspeth .....D 10
Apr. 23—Larry Burns, Buffalo .....KO 5
May 23—Jack Downey, Brooklyn.....D 8
June 29—Jack Downey, Brooklyn .....D 12
Nov. 27—George Dixon, New York ....W 20

1897

Feb. 20—Martin Flaherty, New York ....L 20
Apr. 7—George Dixon, New York .....L 25
Apr. 19—Joe Hopkins, Buffalo .....W 18
Sept. 13—Larry Becker, Buffalo .....KO 5
Oct. 2—Jim Propp, Toronto .....D 20
Nov. 29—Jack Downey, Buffalo .....D 20

1898

Apr. 25—Harry Lemons, Buffalo .....W 20
Sept. 28—Geo. Lavigne, Coney Island ...D 20
(Lightweight Title Bout)

1899

Mar. 13—Dal Hawkins, San Francisco..KO 7
May 9—Geo. McFadden, New York.....W 25
July 3—Geo. Lavigne, Buffalo .....W 20
(Won lightweight title)
Dec. 4—Jack O'Brien, Coney Island.....D 25
(Title bout)

1900

Feb. 9—Chic. Jack Daly, Chicago.....W 6
Mar. 23—*Joe Gans, New York.....W 12
(Title bout)
July 16—Terry McGovern, New YorkKO by 3
Aug. 30—Tom Couhig, Buffalo.....D 6

*Gans quit—asked to have bout stopped.

1901

Sept. 23—Rube Ferns, Fort Erie .....KO by 9
(Welterweight title bout)

1902

Mar. 17—Curley Supples, Fort Erie.....KO 6
Mar. 21—Gus Gardner, Chicago.....W 6
May 12—Joe Gans, Fort Erie .....KO by 1
(Lost lightweight title)
June 24—Jim Maloney, England.....KO 7
Nov. 26—Jimmy Britt, San Fran.....KO by 7

1903

May 18—Warren Zurbrick, Buffalo.....WF 10

1908

Mar. —Curley Watson, Paris, France..W 10

JOE GANS

Born, November 25, 1874, Philadelphia, Pa. Weight, 133 lbs. Height, 5 ft. 6¼ in. American Negro. Managed by Al Hereford.
Started his career in 1891. His bouts prior to 1895, of which there is any record, follow:

1891-1892-1893-1894

—Dave Armstrong, Baltimore..KO 12
—Arthur Coates, Baltimore....KO 22
—Tommy Harden, Baltimore....KO 7
—George Evans, Baltimore.....KO 3
—Dave Armstrong, Baltimore...KO 3
—Jack Daly, Pittsburgh .....KO 11
—Dave Horn, Baltimore.....KO 2
—Bud Brown, Baltimore.....KO 10
—John Ball, Baltimore.....W 6
—Jack McDonald, Newark.....W 7
—Dave Horn, Baltimore.....W 11
—Johnny Van Heest, Baltimore..W 9

1895

Feb. 6—Fred Sweigert, Baltimore .....W 10
Mar. 7—Sol English, Baltimore .....W 10
Mar. 16—Howard Wilson, Washington...W 10
Apr. 2—Kentucky Rosebud, Baltimore..W 7
Apr. 25—Kentucky Rosebud, Baltimore..W 6
May 4—Frank Peabody, Baltimore....KO 3
May 20—Benny Peterson, Baltimore..KO 17
July 15—George Siddons, Baltimore.....D 20
Oct. 21—Joe Elliott, Baltimore.....KO 6
Nov. 18—Young Griffo, Baltimore.....D 10
Nov. 28—George Siddons, Baltimore....KO 7

1896

Jan. 11—Benny Peterson, Philadelphia KO 3
Jan. 17—Joe Elliott, Baltimore.....KO 7
Jan. 28—Howard Wilson, Baltimore.....W 8

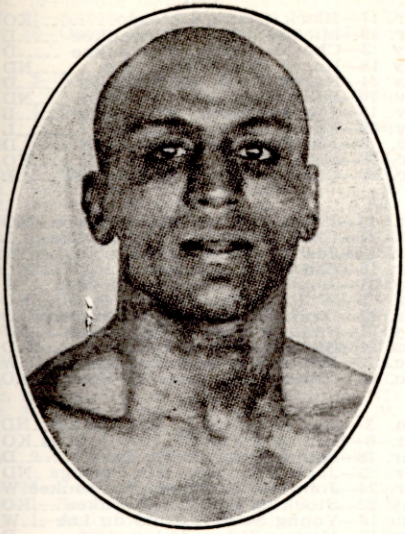

JOE GANS, Baltimore, Maryland

Feb. 22—Jimmy Kennard, Boston.....KO 5
June 8—Jimmy Watson, Paterson.....KO 9
June 29—Tommy Butler, Brooklyn.....W 12
Aug. 20—Jack Williams, Baltimore.....W 2
Aug. 31—Danny McBride, Baltimore.....D 20
Sept. 28—Jack Ball, Philadelphia.....W 4
Oct. 6—Dal Hawkins, New York.....L 15
Oct. 19—Jack Williams, Baltimore.....W 2
Nov. 12—Jerry Marshall, Baltimore.....W 20
Dec. 14—Chas. Rochette, San Fran.....KO 12

1897

Apr. 3—H. Wilson, New York.....KO 9
May 19—Mike Leonard, San Francisco..W 20
Sept. 21—Young Griffo, Philadelphia.....D 15
Sept. 27—Bobby Dobbs, Brooklyn.....L 20
Nov. 29—Stanton Abbott, Baltimore.....W 5
—Jack Daly, Philadelphia.....ND 6

1898

Jan. 3—Billy Young, Baltimore.....W 2
Jan. 18—Frank Garrard, Cleveland.....W 15
Mar. 11—Tom Shortell, Baltimore.....ND 6
Apr. 11—Young Starlight, Baltimore...KO 3
Apr. 11—Young Smyrna, Baltimore.....W 4
May 11—Steve Crosby, Louisville.....W 6
June 3—Kid Roberson, Chicago.....W 6
Aug. 8—Billy Ernst, Coney Island.....W 11
Aug 26—Young Smyrna, Baltimore.....KO 15
Aug. 31—Tom Jackson, Easton, Pa.....KO 3
Sept. 26—Herman Miller, Baltimore.....W 4
Nov. 4—Kid McPartland, New York.....W 20
Dec. 27—Jack Daly, New York.....W 25

1899

Jan. 13—Young Smyrna, Baltimore.....KO 2
Jan. 28—Martin Judge, Toronto.....W 20
Feb. 6—Billy Ernst, Buffalo.....WF 10
Apr. 14—Geo. McFadden, N. Y. C...KO by 23
July 24—Jack Dobbs, Ocean City.....W 4
July 28—Geo. McFadden, New York.....D 25
Sept. 1—Eug. Bezenah, New York.....KO 10
Sept. 15—Martin Judge, Baltimore.....W 12
Oct. 3—Spider Kelly, New York.....W 25
Oct. 11—Martin Judge, Baltimore.....W 20
Oct. 31—Geo. McFadden, New York.....W 25
Nov. 24—Steve Crosby, Chicago.....W 6
Dec. 11—Kid Ashe, Cincinnati.....W 15
Dec. 22—Kid McPartland, Chicago.....D 6

1900

Feb. 9—Spike Sullivan, New York.....W 14
Mar. 23—*Frank Erne, New York.....L 12
(Lightweight title bout)
*Gans refused to continue—asked to have the bout stopped.
Apr. 2—Chi. Jack Daly, Philadelphia..KO 5
May 25—Dal Hawkins, New York.....KO 2
June 26—Barney Furey, Cincinnati.....KO 9
July 10—Young Griffo, Coney Island.....W 8
July 12—Whitey Lester, Baltimore.....KO 4
Aug. 31—Dal Hawkins, New York.....KO 3
Sept. 7—Geo. McFadden, Philadelphia ND 6
Oct. 2—Geo. McFadden, Denver.....D 10
Oct. 6—Joe Young, Denver.....W 10
Oct. 16—Otto Sieloff, Denver.....KO 9
Oct. 19—Spider Kelly, Denver.....W 8
Nov. 16—Kid Parker, Denver.....KO 4
Dec. 13—Terry McGovern, Chicago..KO by 2

1901

Feb. 15—Jack Daly, Baltimore.....WF 6
Apr. 1—Martin Flaherty, Baltimore.....W 4
May 31—Bobby Dobbs, Baltimore.....KO 7
July 15—*Harry Berger, Baltimore.....ND 6
July 15—*Jack Donahue, Baltimore.....W 2
July 15—*Kid Thomas, Baltimore.....ND 6
Aug. 23—Steve Crosby, Louisville.....D 20
Sept. 20—Steve Crosby, Baltimore.....W 12
Sept. 30—Joe Handler, Trenton.....KO 1
Oct. 4—Dan McConnell, Baltimore.....KO 3
Nov. 15—Jack Hanlon, Baltimore.....KO 2
Nov. 22—Billy Moore, Baltimore.....KO 3
Dec. 13—Bobby Dobbs, Baltimore.....W 14
Dec. 30—Joe Youngs, Philadelphia.....W 4
*Same night.

1902

Jan. 3—Tom Broderick, Baltimore...KO 6
Jan. 6—Eddie Connolly, Philadelphia .KO 5
Feb. 17—Geo. McFadden, Philadelphia ND 6
Mar. 7—Jack Ryan, Allentown.....Stpd. 3
Mar. 27—Jack Bennett, Baltimore.....KO 5
May 12—Frank Erne, Fort Erie.....KO 1
(Won lightweight title)
June 27—Geo. McFadden, San Fran.....KO 3
July 24—Rufe Turner, Oakland.....KO 15
Sept. 17—*Gus Gardner, Baltimore.....KO 5
Sept. 22—Jack Bennett, Philadelphia.....KO 2
Oct. 13—Kid McPartland, Fort Erie.....KO 5
Oct. 14—Dave Holly, Lancaster.....ND 10
Nov. 14—Charley Sieger, Baltimore.....W 14
Dec. 19—Howard Wilson, Providence..KO 3
Dec. 31—Charley Sieger, Boston.....W 10
*Title bout.

1903

Jan. 1—Gus Gardner, New Britain.....WF 11
Mar. 11—*Steve Crosby, Hot Springs..KO 11
Mar. 23—Jack Bennett, Alegheny.....W 5
May 13—Tommy Tracey, Portland.....W 9
May 29—Willie Fitzgerald, San Fran...KO 10
July 4—Buddy King, Butte.....KO 5
Oct. 19—Joe Grim, Philadelphia.....ND 6
Oct. 20—Ed Kennedy, Philadelphia.....ND 6
Oct. 23—Dave Holly, Philadelphia.....ND 6
Nov. 2—Jack Blackburn, Philadelphia ND 6
Dec. 7—Dave Holly, Philadelphia.....ND 6
Dec. 8—Sam Langford, Boston.....L 15
*Title bout.

1904

Jan. 12—Willie Fitzgerald, Detroit.....W 10
Jan. 19—Clarence Connors, Mt. Clemens W 2
Jan. 22—Joe Grim, Baltimore.....W 10
Feb. 2—Mike Ward, Detroit.....W 10
Mar. 25—Jack Blackburn, Baltimore.....W 15
Mar. 28—Gus Gardner, Saginaw.....W 10
Apr. 21—Sam Bolen, Baltimore.....W 15
May 27—Jewey Cooks, Baltimore.....W 8
June 3—Kid Griffo, Baltimore.....W 8
June 14—Sammy Smith, Philadelphia.....W 4
June 27—Dave Holly, Philadelphia.....ND 6
Sept. 30—Joe Walcott, San Francisco.....D 20
(Welterweight title bout)
Oct. 31—Jimmy Britt, San Francisco...WF 5

1905

Mar. 27—Rufe Turner, Philadelphia.....ND 6
Sept. 16—Mike Sullivan, Baltimore.....D 15

1906

Jan. 19—Mike (Twin) Sullivan, San Francisco.....KO 15
Mar. 17—Mike (Twin) Sullivan, Los Angeles.....W 10
May 18—Willie Lewis, New York.....ND 6
June 15—Harry Lewis, Philadelphia.....ND 6
June 29—Jack Blackburn, Philadelphia ND 6
July 23—Dave Holly, Seattle.....W 20
Sept. 3—*Battling Nelson, Goldfield, Nev.....WF 42
—George Kid Lavigne, Detroit Exh. 3
*Title bout.

1907

Jan. 1—Kid Herman, Tonopah, Nev. KO 8
Sept. 9—*Jimmy Britt, San Francisco KO 6
Britt broke wrist in fourth round.

Sept. 27—*George Memsic, Los Angeles..W 20
*Title bout.

1908

Jan. 3—Bart Blackburn, Baltimore....KO 3
Apr. 1—*Spike Robson, Philadelphia..KO 3
May 14—*Rudy Unholz, San Francisco KO 11
July 4—Battling Nelson, San Fr....KO by 17
(Lost lightweight title)
Sept. 9—Battling Nelson, Colma, Cal.KO by 21
(Lightweight Title Bout)
*Title bout.

1909

Mar. 12—Jabez White, N. Y. C.....ND 10
Gans' biggest purse was in his match for lightweight title with Nelson at Goldfield, Nev., Sept. 3, 1906, $34,000. Of this purse Gans received only $11,000 for winning, having agreed to give Nelson the balance, win, lose or draw, amounting to $23,000. Referee, George Siler.
Gans died Aug. 10, 1910, in Baltimore, Md.

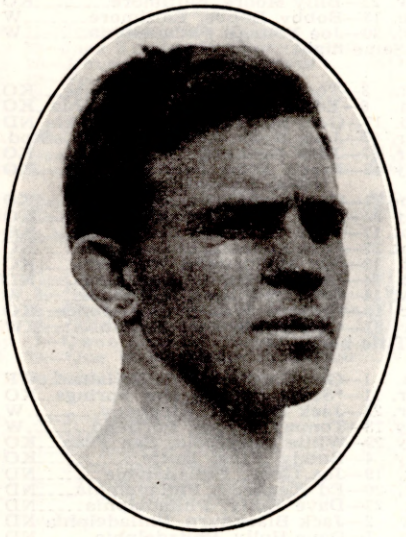

BATTLING NELSON, Denmark

BATTLING NELSON

(Oscar Nielson)

Born, June 5, 1882, Copenhagen, Denmark. Nationality, Dane. Weight, 133 lbs. Height, 5 ft. 7½ in. Managed by John Robinson, Ted Murphy and Billy Nolan.

1896

Sept. 3—Wallace's Kid, Hammond ....KO 1

1897

June —Ole Oleson, Hegewisch .....W 3

1898

May —Freddy Green, Sioux Falls, ...W 7
May —Soldier Williams, Sioux Falls..KO 3

1899

Jan. 1—Eddie Herman, Hegewich .....D 6
Apr. —Eddie Penny, Chicago .....KO 1
May —Bull Winters, Chicago .....W 1
June —Unknown Amateur, Chicago ...W 2

1900

July —Feathers Vernon, W. Pullman.ND 6
Aug. 30—Chas. Dougherty, Chicago ...KO 1
Sept. 14—Joe Headmark, Chicago .....L 6
Sept. 21—Harry Griffin, Chicago .....W 6
Oct. 8—Young Bay, Chicago .....W 6
Nov. 2—Clarence Class, Chicago .....D 6
Nov. 12—Jack Readle, Chicago .....Exh. 3
Nov. 12—Joe Curtin, Chicago .....Exh. 3
Nov. 15—Black Griffo, Chicago .....KO 3
Nov. 22—Ed Burley, Chicago .....KO 5
Dec. 1—Pete Boyle, Chicago .....LF 4
Dec. 1—Danny McMahon, Chicago .....D 4
Dec. 7—Joe Percente, Chicago .....WF 2
Dec. 8—Jack Martin, Chicago .....W 6

1901

Mar. 17—Black Griffo, Chicago.....KO 3
Apr. 19—Mickey Riley, Milwaukee .....L 6
May 3—Charles Berry, Milwaukee .....D 6
May 18—Harry Fails, Omro, Wis. .....ND 6
May 24—Harry Fails, Rhinelander .....D 10
Nov. 10—Billy Heck, West Pullman ....ND 4
Nov. 15—Joe Percente, Milwaukee .....L 6
Nov. 29—Eddie Santry, Chicago .....L 6
Dec. 2—Joe Percente, Milwaukee .....D 6
Dec. 16—Mike Walsh, Chicago .....KO 6
Dec. 17—Charles Berry, Milwaukee ....L 6

1902

Jan. 13—Frank Colifer, West Pullman..KO 5
Jan. 21—Charles Berry, Fond du Lac....L 8
Mar. 13—Joe Percente, Oshkosh .....W 8
Mar. 18—Kid Ryan, Chicago .....KO 5
Mar. 21—Johnnie Thompson, Chicago ...W 6
Apr. 5—William Rossler, Harvey, Ill...KO 1
Apr. 12—Danny McMahon, W. Pullman..D 6
May 17—Pudden Burns, Hegewisch.....W 6
June 14—Billy Hurley, Hammond .....D 6
Dec. 2—Elmer Mayfield, Hot Springs ..W 10
Dec. 26—Christy Williams, Hot Springs.KO 17

1903

Jan. 3—Geo. Brownford, Hot Springs..ND 4
Jan. 6—Sammy Maxwell, Hot Springs.KO 10
Mar. 18—Adam Ryan, Little Rock .....D 20
Apr. 5—Jack Robinson, Hot Springs .ND 6
Apr. 24—Johnnie Thompson, Milwaukee.W 6
May 22—Stocking Kelly, Milwaukee ...KO 4
June 16—Young Scotty, Fond du Lac ...W 8
June 19—Mickey Riley, Milwaukee .....D 6
June 20—Larry McDonald, Harvey, Ill. .KO 4
June 27—Clarence English, Kansas City .D 15
July 15—Mickey Riley, Ashland....Stp P'l 11
July 24—Mickey Riley, Hurley, Wis.....D 15
Aug. 26—Eddie Sterns, Michigan City ...L 9
Oct. 16—Charles Neary, Milwaukee ....L 6
Nov. 10—George Memsic, Milwaukee ...W 6
Dec. 28—Clarence English, St. Joe, Mo...W 15

1904

Jan. 16—Art Simms, Milwaukee .....KO 3
Feb. 5—Jack O'Neil, Milwaukee .....W 6
Apr. 6—Spider Welsh, Salt L. City ...KO 16
Apr. 12—Tom Markham, Eureka ....Exh. 3
May 20—Martin Canole, San Francisco.KO 18
July 29—Eddie Hanlon, San Francisco.KO 19
Sept. 5—Aurelio Herrera, Butte .....W 20
Nov. 29—Young Corbett, San Fran. ....KO 10
Dec. 20—Jimmy Britt, San Francisco ...L 20

1905

Feb. 28—Young Corbett, San Fran. ...KO 9
May 22—Abe Attell, Philadelphia ....ND 6
June 2—Kid Sullivan, Baltimore .....D 6
June 6—Jack O'Neil, Philadelphia ....ND 6
Sept. 9—Jimmy Britt, Colma, Cal. ...KO 18

1906

Mar. 14—Terry McGovern, Phila. .....ND 6
Sept. 3—Joe Gans, Goldfield, Nev. ....LF 42
(Lightweight Title Bout)

1907

July 31—Jimmy Britt, San Francisco ..L 20
Oct. 19—Tom Freebury, Red Lodge ..Exh. 4
Oct. 23—Charlie Berry,
Billings, Mont. .....Exh. 4
Oct. 26—Mark Nelson, Minot, N. D. ..Exh. 4

1908

Jan. 13—Jack Clifford, Ogden, Utah ..KO 5
Feb. 4—Ruddy Unholz, Los Angeles ..ND 10
Mar. 3—Jimmy Britt, Los Angeles ..ND 10
Mar. 31—Abe Attell, San Francisco ...D 15
July 4—Joe Gans, San Francisco .....KO 17
(Won Lightweight Title)
Aug. 4—Tommy Ryan, South Bend .Exh. 6
Sept. 9—*Joe Gans, Colma, Cal. .....KO 21
* Title Bout.

1909

May 29—*Dick Hyland, Colma, Cal. ....KO 23
June 22—*Jack Clifford, Okla. City ....KO 5
July 13—Ad Wolgast, Los Angeles ....ND 10
* Title Bout.

1910

Jan. 21—Eddie Lang, Memphis .....KO 8
Feb. 22—*Ad Wolgast, Pt. Richmond.KO by 40
(Lost Lightweight Title)
*Referee Eddie Smith gave Wolgast knock-out decision over Nelson.

Oct. 10—Monte Dale, Kansas City ....KO 3
Oct. 31—Anton La Grave, San Fran. ...D 15
Nov. 26—Owen Moran, San Fran. ..KO by 11

1911

July 3—Ned Whitman, No. Bend, Wash. ....Exh. 6
July 4—Percy Cove, Bellingham, Wash. ....Exh. 6
Aug. 4—Tommy Gaffney, Medford, Ore. ....KO 5
Sept. 19—Billy Nixon, Boston ....KO 10
Oct. 3—Young Saylor, Boston ....L 12
Oct. 11—Willie Beecher, N. Y. C. ....ND 10
Oct. 17—Pal Moore, Boston ....L 12
Oct. 19—Geo. Alger, Augusta, Me. ...ND 6
Oct. 25—Monte Dale, Manchester, N. H. W 15
Nov. 6—Frank Loughrey, Watervliet, N. Y. ....ND 10
Nov. 10—Tommy Moore, Buffalo ....KO 9
Nov. 25—Louis De Pouthien, Buffalo ..ND 10
Nov. 30—Joseph Spero, Toronto, Can. ..KO 6
Dec. 4—Andy Bezenah, Jeffersonville ..ND 10
Dec. 15—Bobby Wilson, Utica, N. Y. ....ND 10
Dec. 18—Willie Howard, Brooklyn ...ND 10
Dec. 22—One Round Hogan, Brooklyn ..ND 10
Dec. 31—Jack Redmond, New Orleans ..W 20

1912

Jan. 9—Tommy O'Rourke, Springfield, Mo. ....ND 10
Feb. 26—Young Togo, Ft. Smith, Ark. ..W 6
Mar. 1—Sammy Trott, Dayton, O. ....D 15
July 1—Andy Bezenah, Winnipeg, Man. ....ND 12
July 12—Mickey McIntyre, Winnipeg, Man. ....ND 12
Sept. 2—Steve Ketchel, St. Joseph, Mo. ..D 15
Nov. 14—Art Stewart, Hammond, Ind. ..ND 10
Nov. 28—Leach Cross, N. Y. C. ....ND 10
Dec. 13—Teddy Maloney, Philadelphia ND 6
Dec. 20—Jim Bonner, Tamaqua, Pa. ...ND 10
Dec. 31—Yankee Schwartz, Columbus, O. ....ND 8

1913

Jan. 3—Frankie Russell, New Orleans ND 10
Feb. 5—Ray Sorenson, Racine, Wis. ...ND 10
Feb. 11—Harry Dillon, Tamaqua, Pa. ..KO 10
Feb. 17—Joe Burke, Easton, Pa. ....ND 10
Feb. 22—Ray Woods, New Bedford ....D 12
Mar. 5—Frank Whitney, Atlanta, Ga. ..ND 10
Mar. 27—Mike Malone, Pueblo, Col. ...ND 10
Apr. 19—Ray Wood, New Bedford ....D 12
Apr. 29—Gilbert Gallant, Boston ....L 12
May 3—Pat Bradley, Philadelphia ...ND 6
Oct. 13—Ad Wolgast, Milwaukee ....ND 10

1914

Aug. 19—Cliff Ford, Saulte Ste. Marie ...W 6

1915

Mar. 18—Young Donnelly, Havana, Cuba ....KO 3
Mar. 24—Jimmy Freyer, Havana, Cuba ..W 25
Sept. 6—Bobby Waugh, Juarez, Mex. ...L 20
Nov. 5—Jimmy Regan, Kansas City ....L 10

1917

Apr. 17—Freddy Welsh, St. Louis ....ND 12

1923

Jan. 23—Dick Hyland, Fresno, Cal. ..Exh. 3
June 10—Phil Salvatore, Los Angeles ..Exh. 3

Nelson's largest purse fought for was with Joe Gans at Goldfield, Sept. 3, 1906, $34,000. Of this Nelson received $23,000, irrespective of decision, and Gans, $11,000. George Siler refereed. For lightweight championship.

AD (ADOLPH) WOLGAST

Born, Feb. 8, 1888, Cadillac, Mich. Nationality, German-American. Weight 122-126 lbs. Height, 5 ft. 4¼ in. Managed by Tom Jones.

1906

June 10—Kid Moore, Petoskey ....W 6
June 28—Young Nelson, Grand Rapids ..KO 3
July 12—Young Nelson, Grand Rapids ..L 4
Aug. 3—Young Kilrain, Grand Rapids ..W 4
Aug. 5—Young Detrick, Grand Rapids KO 2
Aug. 6—Kid Bond, Grand Rapids ....KO 4
Aug. 9—Ted Smith, Grand Rapids ....W 4
Sept. 3—Ed Smith, Petoskey ....KO 7
Sept. 15—Kid Cannon, Grand Rapids ...W 6
Sept. 29—Young Kilrain, Grand Rapids ..KO 5
Oct. 15—Young Mitchell, Grand Rapids KO 3
Oct. 19—Young Kelly, Grand Rapids ..KO 3
Nov. 15—Johnny De Forest, Lansing ..KO 5

1907

Feb. 1—Gene McGovern, Milwaukee ..W 6
Feb. 12—Jack Nolan, Milwaukee ....D 6
Feb. 26—Young Kilrain, Fond du Lac ..KO 2
Mar. 12—Jack Nolan, Milwaukee ....W 6
Mar. 15—Buddy Glover, Milwaukee ...WF 6
Mar. 19—Buck Plotell, St. Joe, Mo. ...D 15
Mar. 29—Kid Brady, Milwaukee ....KO 1
Apr. 9—Jeff O'Connell, Milwaukee ...W 6
Apr. 13—Young Redmonds, Milwaukee ..D 6
Apr. 30—Tom Campbell, St. Joe, Mo. ...W 15
May 21—Buddy Glover, Fond du Lac ..KO 7
May 25—Kid Morris, Milwaukee ....KO 3
June 12—Percy Cove, Oshkosh ....D 8
June 28—Danny Goodman, Milwaukee ..KO 4
Aug. 23—Jeff O'Connell, Racine ....D 6
Sept. 10—Frank Connelly, Milwaukee ...W 8
Sept. 15—Jeff O'Connell, St. Joe, Mo. ...W 15
Oct. 10—Irish Landers, Waukegan ...KO 5
Oct. 15—Frank Connelly, Milwaukee ..D 6
Nov. 21—Biz Mackay, Davenport ....ND 6
Dec. 30—Ole Nelson, Milwaukee ....KO 1

1908

Jan. 1—Buck Plotell, St. Joe, Mo. ....KO 5
Jan. 17—Willie Sullivan, Milwaukee ..KO 5
Jan. 18—Jack Nolan, Milwaukee ....KO 1
Feb. 14—Harry Baker, Milwaukee ....W 10
Mar. 30—Jack Redmond, Milwaukee ...W 6
Apr. 6—Owen Moran, New York ....ND 6
Apr. 24—Kid Beebe, Milwaukee ....W 10
May 6—Frankie Neil, Milwaukee ....W 10
May 26—Jeff O'Connell, Fond du Lac ..W 8
May 29—Frank Conley, Racine ....D 8
July 10—Charles Greeley, Cadillac ...Exh. 6
Aug. 26—Danny Goodman, Racine, Wis. ..D 8
Sept. 29—Danny Webster, Los Angeles KO 18
Nov. 13—Bub. Robinson, Los Angeles ..ND 10
Dec. 4—Young Kid McCoy, Los Ang. ..KO 2
Dec. 11—Abe Attell, Los Angeles ....ND 10

1909

Feb. 23—Danny Webster, Los Angeles ..ND 10
Feb. 26—Walter Little, Los Angeles ...KO 4
Mar. 9—Harry Baker, Los Angeles ...ND 10
Mar. 30—Frank Picato, Los Angeles ...ND 10
Apr. 16—George Memsic, Los Angeles ND 10
June 5—Tommy Langdon, Phila. ....KO 1
June 11—Teddy Peppers, Kansas City ..KO 10
June 19—Tommy O'Toole, Philadelphia ND 6
July 13—Battling Nelson, Los Angeles ..ND 10
Sept. 1—Tommy Murphy, Pittsburgh ..ND 6
Sept. 7—Matty Baldwin, Boston ....D 12
Sept. 14—Joe Galligan, Grand Rapids ..ND 3
Sept. 15—Pete Savoy, Grand Rapids ..ND 3
Sept. 16—Eddie Nelson, Grand Rapids ..ND 3
Sept. 17—Jack Ashley, Grand Rapids ..ND 3
Sept. 17—Johnny Wirth, Grand Rapids ND 3
Nov. 14—Henri Piet, New Orleans ....KO 2
Nov. 29—Lew Powell, San Francisco ...W 20
Dec. 21—Frank Picato, Los Angeles ...ND 10

1910

Jan. 7—Geo. Memsic, Los Angeles ...ND 10
Feb. 22—Battling Nelson, Pt. Richmond KO 40
(Won Lightweight Title)
(Referee Eddie Smith gave knockout decision over Nelson)
May 30—Charlie White, Cadillac ....Exh. 6
June 10—Jack Redmond, Milwaukee ...ND 10
Aug. 9—Freddie Cole, Muncie, Ind. ...ND 6
Sept. 29—Tommy McFarland, Fond du Lac ....ND 10

1911

Feb. 8—K. O. Brown, Philadelphia ..ND 6
Mar. 3—K. O. Brown, New York ....ND 10
Mar. 17—George Memsic, Los Angeles KO 9
Mar. 31—Antonio LaGrave, San Fran. ..KO 5
Apr. 26—One Round Hogan, New York KO 2
May 27—Frankie Burns, San Francisco KO 16
July 4—Owen Moran, San Francisco ..KO 13

1912

May 11—Willie Ritchie, San Francisco ND 4
May 17—Freddie Daniels, St. Joseph, Mo. ....W 4
May 31—Young Jack O'Brien, Phila. ...ND 6
July 4—Joe Rivers, Vernon, Cal. ....KO 13
Sept. 16—Kid Black, Grand Rapids ...Exh. 3
Sept. 16—Eddie Wosinski, Grand Rap. Exh. 3
Oct. 16—Teddy Maloney, Philadelphia ND 6
Oct. 25—Freddy Daniels, Quincy, Ill. ..ND 6
Nov. 4—Joe Mandot, New Orleans ...ND 10

Nov. 28—*Willie Ritchie, Daly City, Cal..LF 16

*For World's Lightweight Championship, Jim Griffin, referee

1913

Feb. 22—"Harlem" Tommy Murphy, Daly City, Cal. ----------D 20
Apr. 19—"Harlem" Tommy Murphy, Daly City, Cal. ----------L 20
Sept. 1—Joe Azevedo, Oakland, Cal. ----L 10
Oct. 13—Battling Nelson, Milwaukee --ND 10
Dec. 19—Charlie White, Milwaukee ---ND 10

1914

Jan. 1—Jack Redmond, Milwaukee ---W 5
Jan. 23—Joe Rivers, Milwaukee ------ND 10
Jan. 29—Rudie Unholz, Fond du Lac --KO 2
Feb. 16—Tommy Gary, Cincinnati ----ND 10
Feb. 23—Jack Lepper, Ionia, Mich. ---KO 4
Sept. 18—Joe Mandot, Milwaukee ----ND 10
Oct. 23—Billy Wagner, Flint, Mich. ---ND 10
Oct. 26—Tommy Gary, Streator, Ill. --ND 10
Nov. 2—*Freddy Welsh, N. Y. C.---KO by 8

*Wolgast broke bone in arm. Couldn't continue.

1915

Feb. 8—Cy Smith, Columbus, O. -----ND 12
May 18—Ritchie Mitchell, Milwaukee--ND 10
June 2—Leach Cross, New York ------ND 10
June 9—Young White, Appleton, Wis..KO 7
July 23—Rocky Kansas, Buffalo ------ND 10
July 31—Steve Ketchel, Forest Park, Ill..D 6
Aug. 2—Dauber Jaeger, Oshkosh ----KO 7
Aug. 6—Joe Welling, Duluth ---------ND 10
Aug. 30—Packey Hommey, New York --ND 10
Sept. 27—Bobby Waugh, Shreveport, La. LF 6
Oct. 11—Gene Delmont, Memphis ------W 8
Oct. 28—Hal Stewart, Ft. Wayne, Ind..ND 10
Nov. 8—Eddy McAndrews, Phila. -----ND 6
Nov. 17—Jimmy Murphy, La Crosse ---ND 10
Dec. 14—Frank Whitney, Atlanta -------L 5
Dec. 17—Leach Cross, New York --------L 2

1916

Feb. 7—Frankie Burns, Kansas City ---D 10
Mar. 6—Freddy Welsh, Milwaukee ---ND 10
Mar. 31—Ever Hammer, Racine, Wis. --ND 10
Apr. 28—Joe Flynn, Denver ----------W 15
May 3—Yng. Gradwell, Windsor, Ont..KO 6
May 17—Yng. Gilbert, Salt Lake, Utah.KO 6
June 2—Franky Murphy, Denver-------W 5
June 13—Franky Russell, St. Louis ----LF 4
June 20—Stewart Donnelly, Richmond, Ind. ----------KO 3
July 4—Freddy Welsh, Denver -------LF 11
Aug. 25—Frankie Callahan, Brooklyn --ND 10
Sept. 4—Lee Morrissey, Idaho Falls, Idaho ----------D 20
Sept. 29—Battling Nick, San Diego, Cal.--L 4

1920

Sept. 6—Lee Morrissey, San Bernadino, Calif.---------D 4

Wolgast was later taken ill and had loss of memory. He was cared for by Jack Doyle of Los Angeles, Cal., and sent to a Sanitarium.

WILLIE RITCHIE

(Gerhardt A. Steffen)

Born, February 13, 1891, San Francisco, California. Weight, 101 to 135 lbs. Height, 5 ft. 6¼ in. Nationality, American.

1907

—Eddie Steele, Oakland, Calif. ---L 2
—Monk Enochs, San Fran., Cal..KO 2
—Kid Austin, San Francisco, Cal..W 4
—Jim Davis, San Francisco, Cal..W 4

1908

—Frankie Murphy, Oakland, Cal.W 4
—Harry Dell, Oakland, Calif. ---W 4
—Alex McDonald, Oakland, Cal..W 6
—Eddie Menney, Oakland, Calif.--W 6
—Charlie Reilly, Oakland, Calif.--L 6
—Jimmy Reagan, Oakland, Calif..W 6
Sept. 14—Frankie Burns, Oakland, Calif.--L 6

1909

—Tommy McCarthy, Oakland ---D 6
—Willie O'Neil, Oakland, Calif.--W 6
—Tony Josephs, Marysv., Cal.--KO 2
—Kid French, Marysville, Cal.--KO 8
—Jim Ford, Oakland, Calif. ------W 6
—Antone, La Grave, Oakland ---W 6

1910

Nov. 18—Abe Label, San Francisco, Ca..W 4
Dec. 12—Abe Label, San Francisco, Cal..W 4
Dec. 9—Guy Lee, San Francisco, Cal.---W 4

1911

Feb. 17—Charlie Reilly, San Francisco --W 4
Mar. 16—John McCarthy, San Francisco.W 4
July 31—Charlie Reilly, San Francisco --W 4
Aug. 30—Matty Baldwin, San Francisco.L 20
Sept. 10—Tommy McFarland, Coalinga, Calif. ----------KO 4
Sept. 16—Johnny McCarthy, Oakland ---W 10
Oct. 6—Jack Britton, San Francisco --W 4
Nov. 7—Jerry Murphy, San Francisco --W 4
Nov. 30—Freddie Welsh, Los Angeles --L 20

Ritchie subbed for Ad Wolgast from among spectators.

1912

Jan. 1—Paul Koehler, Cleveland, O. ---W 12
Jan. 13—Young Saylor, Pittsburgh ---ND 6
Jan. 22—Yankee Schwartz, Cleveland--KO 2
Jan. 27—Harry Trendall, Pittsburgh --ND 6
Feb. 7—†Young Erne, Philadelphia ---ND 6
Feb. 10—Charlie Turner, Philadelphia--ND 6
Feb. 22—Phil Brock, Cleveland, O. ----ND 10
May 11—Ad Wolgast, San Francisco --ND 4
June 24—Joe Mandot, New Orleans ----ND 10
Nov. 28—*Ad Wolgast, Daly City ------WF 16

*For Lightweight Championship; Jim Griffin, referee. Jim Coffroth, promoter. Ritchie won title at 133 pounds and raised the limit to 135 lbs. at which he defended it.

†Ritchie subbed for Packey McFarland from among spectators.

1913

July 4—*Jose Rivers, San Francisco --KO 11
Nov. 10—Leach Cross, New York ------ND 10

Ritchie given paper decision.

*For Lightweight Title; Eddie Graney, referee.

1914

Mar. 12—Ad Wolgast, Milwaukee ------ND 10
Apr. 17—*Tommy Murphy, San Fran.---W 20
May 26—Charley White, Milwaukee ---ND 10
July 7—Freddie Welsh, London -------L 20 (Lost Lightweight Title)
Oct. 23—Johnny Dundee, San Fran. ---ND 4

*Title Bout.

1915

Mar. 11—Freddie Welsh, New York ---ND 10
Apr. 9—Johnny Griffiths, Pittsburgh--ND 6

WILLIE RITCHIE, San Francisco, California

May 18—Matty Baldwin, Boston.....D 12
Oct. 26—Johnny Dundee, New York ...ND 10
Nov. 22—Ed McAndrews, Philadelphia.ND 6
Dec. 20—Ed McAndrews, Philadelphia.ND 6
Dec. 28—Ted Lewis, New York .....ND 10

1916

June 7—Ralph Grunan, Portland, Ore..ND 6
July 1—Willie Hoppe, San Francisco..ND 4
Aug. 11—Willie Hoppe, Daly City, Cal...W 4
Oct. 12—Johnny McCarthy, Goldfield, Nevada .....ND 10
Nov. 12—Johnny McCarthy, Juarez, Mex..D 10
Dec. 3—Syd Mitchell, Seattle.....KO 4

1917

Aug. 3—Johnny McCarthy, San Fran. ..W 4
Aug. 22—Frank Barrieau, Oakland .....D 4
Sept. 3—Frank Barrieau, Emeryville, Cal. .....W 4
Sept. 10—Battling Ortega, San Francisco.W 4
Oct. 10—Marty Farrell, Oakland .....L 4

Ritchie was appointed boxing instructor in U. S. Army. Stationed at Camp Lewis, Wash.

1918

May 10—Frankie Jones, San Francisco..ND 4

1919

Feb. 21—Benny Leonard, San Fran. ...ND 4
Apr. 28—Benny Leonard, Newark ..KO by 8

1924

—Joe Siminovich, Oakland, Cal...L 4

1928

—Tom Comiskey, San Francisco KO 3
—Bobby La Salle, Hollywood ...W 6
—Dick Hoppe, Wrigley Field, Cal.W 6

(Retired and became Boxing Inspector in California.)

FREDDY WELSH

(Frederick Hall Thomas)

Born, March 5, 1886, Pontypridd. Weight 133 lbs. Height, 5 ft. 7 in. Managed by Harry Pollok.

1905

Knockouts: Kid Allen, 3; Won: Johnny Mezzier, 3; Young Peterson, 3; Jack Cameron, 3.
Dec. 21—Young Williams, Phila. .....KO 6

1906

Jan. 25—John Kelly, Philadelphia ....ND 6
Feb. 8—Eddie Fay, Philadelphia .....KO 5
Feb. 22—Tommy Feltz, Philadelphia ...ND 6
Mar. 8—Tommy Love, Philadelphia ..ND 6
Mar. 24—Johnny Dohen, Philadelphia..ND 6
Apr. 12—Billy Maharg, Essington .....D 10
Apr. 14—Frank Carsey, Philadelphia ..ND 6
Apr. 19—Jimmy Devine, Philadelphia..ND 6
Apr. 21—Tommy Love, Philadelphia ..ND 6
Apr. 23—Matty Baldwin, Philadelphia..ND 6
May 3—Billy Willis, Philadelphia ....ND 6
May 10—Tim Callahan, Philadelphia ..ND 6
May 12—Jack Reardon, Philadelphia ..ND 6
May 19—Kid Gleason, Philadelphia ....ND 6
June 8—Mike McLaughlin, Phila.....KO 2
June 14—Frank Carsey, Philadelphia ..ND 6
June 29—Billy Glover, Philadelphia ....ND 6
July 13—Young Erne, Philadelphia ....ND 6
July 27—Bert Keys, Ohio .....KO 17
Aug. 31—Jimmy Dunn, Philadelphia ...ND 6
Nov. 12—Jimmy Dunn, Ohio .....D 20
Nov. 23—Willy Moody, Philadelphia ...ND 6
Dec. 12—Kid Gleason, Philadelpiha ...ND 6

1907

Feb. 18—Seaman Hayes, N. S. C. .....W 6
Mar. 25—Young Joseph, N. S. C.....W 15
*Apr. 17—Evan Evans, Pontypridd.....KO 1
*Apr. 17—Charley Weber, Pontypridd..KO 2
*Apr. 17—Gomer Morgan, Pontypridd..KO 3
May 20—Young Owen, Pontypridd .....W 7
July 18—Sid Russell, Merthyr.....KO 6
Aug. 15—Dick Lee, Merthyr .....W 15
Sept. 7—Seaman Hayes, Pontypridd ...W 5
Sept. 16—Joe White, Pontypridd .....W 16
Oct. 3—Gunner Hart, Pontypridd .....W 5
Oct. 3—Arthur Ellis, Pontypridd .....W 5
Nov. 2—Cyclone Thompson, Phila. ...ND 6
Nov. 21—Boxer Kelly, Philadelphia ..ND 6
Dec. 2—W. Fitzgerald, Philadelphia ..ND 6
Dec. 11—Dave Deshler, Boston .....W 10
Dec. 25—Eddie Carter, Philadelphia ..ND 6

1908

Jan. 2—Kid Locke, Philadelphia ....ND 6
Jan. 17—Maurice Sayers, Milwaukee ..W 10
Jan. 31—Charlie Neary, Milwaukee ....D 10
Feb. 21—Pky. M'Farland, Milwaukee ...L 10

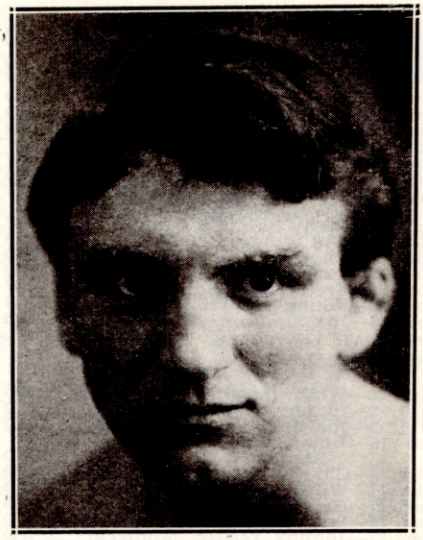

FREDDIE WELSH, Pontypridd, Wales

May 30—Phil Brock, Los Angeles .....W 25
July 4—Pky. M'Farland, Los Angeles ..D 25
Aug. 14—J. Murphy, Los Angeles .....W 25
Sept. 15—Frank Carsey, Los Angeles ..KO 4
Oct. 9—Kid Trendall, Los Angeles ...KO 6
Nov. 25—Abe Attell, Los Angeles .....W 15

1909

Feb. 2—Geo. Memsic, Los Angeles ....W 10
Feb. 20—Young Ernie, New Orleans ...W 20
Mar. 5—Ray Bronson, New Orleans ..OK 13
Mar. 16—Young Donoghue, N. Orleans ..D 10
May 7—Johnny Frayne, N. Y. C. .....ND 10
May 25—Phil Brock, Boston .....W 12
May 21—Jack Goodman, New York ....ND 10
July 12—Young Joseph, Mountain Ash..W 11
Aug. 23—Henri Piet, Mountain Ash ....W 12
Sept. 6—Joe Fletcher, Mountain Ash ...W 12
Nov. 8—Johnny Summers, London ....W 20

1910

Apr. 25—Jack Daniels, London .....KO 7
May 30—Packey McFarland London, ...D 20
July 21—Joe Heathcote, Liverpool, Eng..W 6
Nov. 11—Dick Bailey, Burslem, Eng. ..KO 9
Dec. 20—Jem Driscoll, Cardiff, Wales .WF 10

1911

Feb. 27—Matt Wells, London .....L 20
Apr. 12—Pal Moore, New York .....ND 10
June 23—Matty Baldwin, San Francisco .W 20
Nov. 30—Willie Ritchie, Los Angeles ...W 20

1912

Mar. 8—Young O'Brien, Winnipeg .....W 8
May 22—Jimmy Duffey, Lockport ....ND 10
June 13—Grover Hayes, Columbus ....ND 10
Aug. 5—Grover Hayes, Winnipeg .....ND 12
Aug. 16—Jack Knight, Winnipeg .....ND 12
Oct. 24—Jack Langdon, Liverpool .....W 15
Nov. 11—Matt Wells, London .....W 20
Dec. 16—Hugh Mehegan, London .....W 20

1913

Feb. 10—Paul Brevieres, Aberdare ....KO 3
Feb. 28—Charley Wood, London .....W 20
Mar. 1—Young Nipper, Westminster ...W 20
Mar. 3—Raymond Vittet, Sheffield ....KO 10
Mar. 6—Eddie Beattie, Liverpool .....W 20
Apr. 28—Al Ketchel, Bridgeport .....ND 10
May 16—Jack Redmond, Winnipeg ....ND 12
May 24—Kid Scaler, Edmonton .....W 15
May 31—Billy Farrell, Moose Jaw .....KO 5
June 12—Ray Campbell, Vancouver ....W 15
July 19—Yng. Jack O'Brien, Vancouver.W 15
July 22—Martin Murphy, Ferni .....KO 8
Oct. 6—Ftg. Dick Hyland, Butte .....W 12
Oct. 13—Leo Kossick, Billings .....W 12
Oct. 20—Milburn Saylor, Winnipeg....WF 9
Nov. 25—Phil Bloom, New York .....ND 10
Dec. 5—Arthur Ellis, Montreal .....KO 5

1914

Jan. 1—Johnny Dundee, New Orleans ND 10
Jan. 6—Frank Whitney, Atlanta W 10
Jan. 10—Sam Robideau, Philadelphia ND 6
Jan. 15—Mickey Sheridan, Kansas City W 10
Jan. 26—Earl Fisher, Cincinnati ND 10
Jan. 29—Leo Kelly, St. Louis ND 8
Feb. 26—Jimmy Duffy, St. Luois ND 8
Mar. 17—Joe Rivers, Vernon W 20
Apr. 28—Leach Cross, Vernon W 20
May 25—Joe Mandot, New Orleans ND 10
July 7—Willie Ritchie, London W 20
(Won Lightweight Title)
Oct. 27—Matty Baldwin, Boston W 12
Nov. 2—*Ad Wolgast, N. Y. C. KO 8
Nov. 9—Charley White, Milwaukee ND 10
Nov. 19—Jimmy Duffy, Buffalo ND 10
Nov. 24—Fred Yelle, Boston W 12
Nov. 26—Young Brown, Syracuse ND 10
Dec. 2—Joe Shugrue, New York ND 10

*Wolgast broke bone in arm. Welsh technical winner.

1915

Jan. 26—Willie Beecher, New York ND 10
Feb. 1—Johnny Griffiths, Akron ND 12
Feb. 9—Joe Shugrue, New York ND 10
Feb. 15—Jimmy Anderson, Grand Rapids ND 6
Feb. 25—Charley White, Milwaukee ND 10
Mar. 11—Willie Ritcihe, New York ND 10
Mar. 17—Hal Stewart, Fort Wayne ND 10
Mar. 24—Patsey Druillard, Windsor ND 8
Mar. 27—Johnny Lustig, Montreal ND 10
Apr. 9—Billy Wagner, Toledo ND 10
Apr. 20—Red Watson, Hudson ND 10
May 24—Frankie Fleming, Montreal ND 10
June 18—Johnny Lustig, Brooklyn ND 10
July 3—Charley White, Brighton Bch. ND 10
Nov. 15—Johnny O'Leary, Winnipeg ND 12
Dec. 9—Benny Palmer, Memphis ND 8
Dec. 13—Jimmy Murphy, Philadelphia ND 6

1916

Jan. 1—Frank Whitney, Atlanta ND 10
Jan. 17—Eddie McAndrews, Phila. ND 6
Jan. 25—Johnny Griffiths, Akron ND 12
Mar. 6—Ad Wolgast, Milwaukee ND 10
Mar. 21—Phil Bloom, Brooklyn ND 10
Mar. 24—Frank Whitney, New York ND 10
Mar. 31—Benny Leonard, New York ND 10
Apr. 7—Richie Mitchell, Milwaukee ND 10
Apr. 24—Ever Hammer, Milwaukee ND 10
May 3—Frankie Maguire, Harrisburg ND 6
June 8—Tommy Lowe, Washington W 10
July 4—*Ad Wolgast, Denver WF 11
July 28—Benny Leonard, Brooklyn ND 10
Sept. 4—*Charley White, Colorado Springs W 20
Sept. 22—Harry Anderson, Seattle W 4
Oct. 27—Mike Ward, Ottawa KO 4
Oct. 28—Ben Allen, Quebec W 10
Nov. 3—Frankie Maguire, Altoona ND 6
Nov. 20—Buck Fleming, Philadelphia ND 6
Nov. 24—Eddie Wallace, Montreal ND 10

* Title bout.

1917

Jan. 13—Richie Mitchell, Milwaukee ND 10
Apr. 17—Battling Nelson, St. Louis W 12
Apr. 20—Rocky Kansas, Buffalo ND 10
Apr. 24—Chick Simler, Scranton ND 10
May 1—Johnny Kilbane, New York ND 10
May 28—*Benny Leonard, N. Y. C. KO by 9

*Welsh lost lightweight title.

1920

Dec. 23—Jersey Jones, Jersey City Exh. 3
Dec. 28—Willie Green, Newark, N. J. KO 5

1921

May 3—Yg. Willie Jackson, Summit, N. J. KO 8
Aug. 17—Bert Forbes, Calgary, Atla. W 10
Aug. 22—Clonie Tait, Winnipeg, Can. D 10

1922

Apr. 15—Archie Walker, Brooklyn L 10
Died July 29, 1927, New York City.

BENNY LEONARD

Born, April 7, 1896, New York. Nationality, Jewish-American. Weight, 130-133 lbs. Height, 5 ft. 5 in. Managed by Billy Gibson.

1912

Knockouts: Mickey Finnigan, 3; Young Stanley, 2; Joe Kane, 5; Billy Meyers, 1; Young Goldie, 5; Frankie Pass, 3; Smiling Kemp, 1; Young Price, 5; Young Goldie, 5; Kid Ghetto, 6; Young McGowan, 5; Willie Singer, 1; Paddy Parker, 2. No decision: Johnny Falter, 4; Battling Travis, 6; Battling Travis, 6; Young Cross, 6; Kid Goodman, 6; Young Marino, 6; Kid Herman, 10; Special Delivery Hirsch, 10; Jimmy McVeight, 6.
Mar. 5—Joe Shugrue, N. Y. C. KO by 4

1913

Knockouts: Johnny Carroll, 1; Walter Hennessy, 3; Ah Chung, 6. No decision: Young Lustig, 10; Eddie Powers, 10; Eddie Powers, 6; Dave Cronin, 10; Walter Brooks, 10; Frankie Fleming, 10; Tommy Houck, 10; Young Fitzsimmons, 10; Willie Jones, 10; Jack Shepperd, 10; Harry Tracey, 10; Danny Ridge, 10; Special Delivery Hirsch, 10.
Feb. 27—Frankie Fleming, N. Y. C. KO by 5

1914

Jan. 3—Charlie Barry, Brooklyn ND 10
Jan. 6—Kid Black, N. Y. C. ND 10
Jan. 20—Phil Bloom, N. Y. C. ND 10
Jan. 24—Joe Stacy, N .Y. C. ND 10
Mar. 3—Patsy Cline, N. Y. C. ND 10
Apr. 3—Young Brown, N. Y. C. ND 10
May 30—Willie Schaefer, N. Y. C. ND 10
June 20—Teddy Hubbs, N. Y. C. ND 10
July 18—Billy Kraemer, N. Y. C. ND 10
Aug. 14—Tommy Houck, Elmsford KO 7
Aug. 22—Bobby Reynolds, N. Y. C. ND 10
Aug. 25—Eddie Wallace, Brooklyn ND 10
Sept. 7—Pal Moore, Rockaway ND 10
Sept. 16—Joe Thomas, N. Y. C. ND 10
Oct. 3—Phil Bloom, Brooklyn ND 10
Oct. 31—Young Driscoll, Brooklyn ND 10
Nov. 7—Harry Condon, N. Y. C. ND 10
Nov. 26—Phil Bloom, N. Y. C. ND 10
Dec. 12—Frankie Conifrey, N. Y. C. ND 10

1915

Jan. 11—Jack Shepperd, N. Y. C. KO 4
Jan. 16—Johnny Drummie, N. Y. C. ND 10
Feb. 15—Tommy Langdon, Phila. ND 6
Feb. 18—Patsy Cline, N. Y. C. ND 10
Mar. 2—Johnny Dundee, N. Y. C. ND 10
Mar. 20—Jimmy Duffy, N. Y. C. ND 10
Mar. 24—Joe Goldberg, N. Y. C. ND 10
Apr. 29—Johnny Kilbane, N. Y. C. ND 10
May 18—Franky Callahan, Brooklyn ND 10
June 19—Al Schumacher, N. Y. C. KO 7
Aug. 13—Young Drummie, N. Y. C. ND 10
Oct. 1—Al Thomas, N. Y. C. ND 10
Nov. 8—Gene Moriarty, Brooklyn KO 3
Nov. 19—Joe Azevedo, N. Y. C. ND 10
Dec. 17—Joe Mandot, N. Y. C. KO 7

BENNY LEONARD, New York, N. Y.

1916

Jan. 1—Joe Welsh, Philadelphia ----KO 5
Feb. 8—Phil Bloom, Boston ----------KO 8
Feb. 11—Shamus O'Brien, Syracuse ---ND 10
Feb. 21—Jimmy Murphy, Phila. -------KO 6
Feb. 28—Rocky Kansas, Buffalo -------ND 10
Mar. 13—Sam Robideau, Philadelphia --ND 6
Mar. 8—Johnny Dundee, N. Y. C.------ND 10
Mar. 17—Shamus O'Brien, N. Y. C. ----KO 7
Mar. 31—Freddy Welsh, N. Y. C. -------ND 10
May 1—Charlie Thomas, Philadelphia-ND 6
Apr. 19—Phil Bloom, N. Y. C. ---------ND 10
June 12—Johnny Dundee, N. Y. C. ----ND 10
June 23—Vic Moran, N. Y. C. ----------ND 10
July 28—Freddy Welsh, Brooklyn ------ND 10
Aug. 18—Joe Azevedo, N. Y. C. --------ND 10
Sept. 9—Eddy McAndrews, Phila. ----KO 5
Sept. 14—*Franky Conifrey, N. Y. C. ---W 6
Sept. 25—Johnny Tillman, Philadelphia-ND 6
Oct. 10—Johnny Nelson, Philadelphia--ND 6
Oct. 18—Ever Hammer, Kansas City --KO 12
Nov. 10—Stanley Yoakum, N. Y .C. ----ND 10
Nov. 13—Banty Sharpe, N. Y. C. -------ND 10
Nov. 15—Johnny Dundee, Phila. -------ND 6
Nov. 21—Harvey Thorpe, St. Louis ---KO 12
Nov. 28—Chick Simler, N. Y. C. -------ND 10
*Referee stopped fight.

1917

Jan. 23—Eddie Wallace, Philadelphia--ND 6
Jan. 30—Phil Bloom, Brooklyn -------ND 10
Feb. 1—Frankie Callahan, Brooklyn --ND 10
Feb. 28—Jimmy Regan, N. Y. C. -------ND 10
Mar. 12—Johnny Tillman, Phila. -------ND 6
Mar. 22—Packey Hommey, N. Y. C. ----W 9
Apr. 19—Richie Mitchell, Milwaukee --KO 7
May 7—Charley Thomas, Phila. ------KO 6
May 10—Eddie Shannon, Brooklyn ----KO 6
May 28—**Freddie Welsh, N. Y. C.-----KO 9
June 4—Joe Welsh, Philadelphia -----ND 6
June 18—Johnny Nelson, N. Y. C. ------KO 3
July 25—*Johnny Kilbane, Phila. ------KO 3
Sept. 1—Leo Johnson, N. Y. C. --------KO 1
Sept. 3—Young Rector, Toronto ------KO 5
Sept. 12—Jimmy Paul, N. Y. C. --------ND 6
Sept. 14—†Phil Bloom, Pittsburgh -----KO 2
Sept. 21—Leo Johnson, N. Y. C. ------KO 1
Sept. 27—Eddie Dorsey, Buffalo -------KO 2
Oct. 5—Vic Moran, N. Y. C. ----------KO 2
Oct. 19—Jack Britton, N. Y. C. -------ND 10
Oct. 22—Eddie Wagond, Philadelphia --ND 6
Oct. 23—Young Erne, Buffalo ---------ND 10
Oct. 24—Toughey Ramsey, Cleveland -KO 7
Nov. 28—Frank Kirk, Denver ---------KO 1
Dec. 12—Patsy Cline, Philadelphia-----ND 6
**Leonard won the lightweight title.
†Bloom broke his ankle.
*Title Bout.

1918

Apr. 8—Young Joe Borrell, Phila. ----ND 6
Apr. 13—Jack Brazzo, Philadelphia ---KO 4
May 10—Young McCarthy, San Fran. --ND 4
May 14—Jimmy Ford, San Fran. -----Exh. 2
May 14—Joe Leopold, San Fran. -----Exh. 2
May 14—Johnny Arroussey, San Fran.-Exh. 2
May 20—Louie Rees, Los Angeles------ND 4
May 25—Mike Golindo, San Diego, Cal.--W 4
June 6—Barney Adair, Buffalo ------ND 4
June 25—Jack Britton, Philadelphia --ND 6
July 4—Jack Brazzo, Wildwood, N. J.-KO 8
July 16—Willy Jackson, N. Y. C. ------Exh. 4
July 22—Young Gradwell, Jersey City--KO 5
Sept. 16—Harry Pierce, Philadelphia ---ND 6
Sept. 23—Ted Lewis, Newark ----------ND 8

1919

Jan. 1—Paul Doyle, Philadelphia ----ND 6
Jan. 13—Eddy Kelly, Philadelphia ----ND 6
Jan. 20—Johnny Dundee, Newark, N. J.-ND 6
Jan. 31—Joe Benjamin, San Francisco--W 4
Feb. 5—Spider Roche, Oakland, Cal.--ND 4
Feb. 7—Wildcat Leonard, Sacramento, Cal. ----------KO 4
Feb. 21—Willie Ritchie, San Francisco--ND 4
Mar. 26—Harry Thorpe, Joplin, Mo. ---ND 10
Apr. 28— Willie Ritchie, Newark, N. J. -KO 8
May 21—Young Erne, Trenton, N. J. ---KO 6
June 9—Charlie Pitts, Montreal -------ND 10
June 16—Johnny Dundee ,Philadelphia-ND 6
July 24—Joe Malone, Newport, R. I. ----KO 3
Aug. 11—Patsy Cline, Philadelphia ---ND 6
Sept. 4—Soldier Bartfield, Phila. -----ND 6
Sept. 8—Johnny Clinton, Syracuse ---ND 10
Sept. 17—Johnny Dundee, Newark ----ND 8
Oct. 1—Charlie Metrie, Detroit ------KO 7
Oct. 15—Phil Bloom, Detroit ---------ND 10
Nov. 10—Soldier Bartfield, Jersey City -ND 8
Nov. 17—Jimmy Duffy, Tulsa, Okla. ---KO 2
Nov. 27—Soldier Bartfield, Phila. -----ND 6
Dec. 10—Mel Coogan, Jersey City ----KO 2
Dec. 19—Red Herring, Memphis ------KO 6
Dec. 22—Jack Abel, Atlanta, Ga. ------ND 10

1920

Feb. 9—Johnny Dundee, Jersey City -ND 8
July 5—*Charley White, Ben. Hr., Mh.-KO 8
Sept. 10—K. O. Loughlin, Camden, N. J.-KO 9
Sept. 25—Pal Moran, E. Chicago, Ind. --ND 10
Oct. 4—Franky Britt, Hartford, Ct. --KO 5
Oct. 7—Johnny Sheppard, Paterson--KO 3
Oct. 18—Johnny Tilman, Akron, O.------W 10
Nov. 11—K. O. Loughlin, Camden------ND 10
Nov. 17—Eddie Kelly, N .Y. C. ---------KO 5
Nov. 26—*Joe Welling, N. Y. C. ---------KO 14
*Title Bout.

1921

Jan. 14—*Rich. Mitchell, N. Y. C. ------KO 6
Feb. 21—Eddie Moy, Dayton, O. -------KO 3
Feb. 25—Joe Welling, St. Louis --------ND 8
June 6—*Rocky Kansas, Harrison, N. J.-ND 12
Nov. 22—Sailor Friedman, Phila. ------ND 8
Nov. 29—George Ward, N. Y. C. -------W 6
Dec. 20—Tim Droney, Philadelphia ---ND 8
*Title Bout.

1922

Feb. 10—*Rocky Kansas, N. Y. C. ------W 15
Feb. 25—Pal Moran, New Orleans -----ND 10
Mar. 20—Johnny Clinton, Boston-----Exh. 10
May 19—Soldier Bartfield,N. Y. C. -----W 4
June 26—**Jack Britton, N. Y. C. ------LF 13
July 4—*Rocky Kansas, Michigan City-KO 8
July 27—Lew Tendler, Jersey City ----ND 12
Aug. 5—Ever Hammer, Michigan City-ND 10
**For Welterweight Title.
*Lightweight Title Bout.

1923

May 29—Pinkie Mitchell, Chicago ------KO 10
July 9—Alex Hart, Philadelphia -----ND 8
July 24—*Lew Tendler, N. Y. C. --------W 15
Sept. 7—J. Mendelsohn, Philadelphia--ND 8
*Title Bout.

1924

Aug. 1—Pal Moran, Cleveland ---------W 10
Retired undefeated in 1925. Made comeback at welterweight in 1931.

1931

Sept. 9—Karl Lautchlager and Mickey Terry, Exhs., New Haven, 2 rds. ea.
Sept. 16—Eddie Murray, Manuel Madera, Exhs., KO. 1 rd. each; Teddy Hayes, KO, Exh., Newark, 1.
Oct. 6—Pal Silvers, L. I. City ---------KO 2
Oct. 27—Vittorio Livan, Boston ------KO 3
Nov. 6—Kayo Casper, Burlington, Vt. --D 10
Nov. 23—Buster Brown, Baltimore -----W 10

1932

Feb. 29—Billy McMahon, N. Y. C. ------W 10
Apr. 11—Buster Brown, N. Y. C. -------W 10
Apr. 19—Mike Sarko, N. Y. C.----------KO 6
May 2—Willie Garafola, N. Y. C.------KO 4
May 16—Marty Goldman, N. Y. C. ----KO 2
May 23—Jimmy Abbott, Paterson ------KO 6
June 8—Andy Saviola, N. Y. C. --------W 10
June 16—Yg. Billy Angelo, Philadelphia--W 10
July 22—Eddie Shapiro, N. Y. C. --------W 10
July 28—Billy Townsend, N. Y. C. -----W 10
Aug. 11—Paulie Walker, N. Y. C. -------W 10
Aug. 19—Mike Sarko, N. Y. C. ----------W 6
Sept. 2—Phil Rafferty, Long Beach, N. Y. ----------W 6
Sept. 8—Jimmy Abbott, Fort Hamilton, N. Y. ----------KO 3
Sept. 12—Mike Sarko, N. Y. C.----------W 6
Oct. 7—Jimmy McLarnin, N. Y. C.-KO by 6

1942

Lieutenant in U. S. Merchant Marine. Died April 18, 1947, New York City.

JIMMY GOODRICH

(James Edward Moran)

Born, July 30, 1900, Scranton, Pa. Nationality, Irish-German-American. Weight, 133 lbs. Height, 5 ft. 8 in.

1923

Johnny Dundee, W 10; Billy DeFoe, ND 10; Benny Valgar, ND 10; Charlie O'Connell, ND 10; Mixer Mitchell, W 10; Frankie Schoell, ND

12; Chubby Brown, W 15; Bud Christiano, W 10; Joe Dawson, W 10; Freddie Jacks, W 10; Tommy Noble, W 12; Red Cap Wilson, W 6; Bobby Michaels, W 10; Phil Logan, W 12; Teddy Meyers, W 12; Willie Herman, D 10; Alex Hart, W 15; Pal Moran, W 10; Chubby Brown, ND 10; Louis Kid Kaplan, L 10; Benny Cohen, ND 12.

1924

Jan. 29—Johnny Darcy, Jersey City ---ND 12
Feb. 4—Pedro Campo, Buffalo, N. Y. --W 6
Feb. 11—Charley Manty, New Bedford, Mass. ----------W 10
Feb. 20—Alex Hart, Lorain, Ohio -----ND 10
Mar. 3—Teddy Meyers, Scranton, Pa. --D 10
Mar. 24—Harry Cook, Buffalo, N. Y. ---D 10
May 5—Andy Chaney, Buffalo, N. Y. --W 10
May 19—Bud Christiano, Philadelphia --L 10
May 23—Chas. Manty, New Bedford, Mass. ----------W 10
May 30—Bobby Tracey, Scranton, Pa. ---D 10
Aug. 8—Al Shubert, New Bedford, Mass. ----------L 8
Aug. 11—Johnny Darcy, Oakland, N. J..ND 12
Oct. 13—Mickey Papner, Baltimore ----W 12
Oct. 31—Danny Cooney, N. Y. C. -------W 10
Nov. 14—Charley Manty, Brockton, Mass. ----------KO 9
Nov. 25—Joe Jawson, Boston, Mass. ----W 10
Dec. 12—Jim Fruzetti, Brockton, Mass. --L 10

1925

Jan. 13—Sid Terris, New York ---------L 12
Jan. 26—Harry Kid Brown, Philadelphia-W 10
Feb. 3—Jimmy Fruzetti, Boston -------W 10
Feb. 23—Eddie Kid Wagner, New York--W 12
Mar. 9—K. O. Jeakle, New York -------W 12
May 18—Sammy Mandell, New York --WF 6
June 15—Benny Valgar, New York ------W 12
July 13—*Stan Loayza, New York -----KO 2
Aug. 14—Pep O'Brien, Scranton, Pa. ---D 10
Oct. 31—Gene Johnson, Elizabeth, N. J. ----------ND 10
Nov. 24—Clonie Tait, Toronto ---------W 10
Dec. 8—**Rocky Kansas, Buffalo -------L 15

*Won N. Y. Commission Lightweight Elimination Tournament.
**Lost Title.

1926

Jan. 25—Solly Seaman, Milwaukee ---ND 10
Feb. 8—Ray Romney, Buffalo ---------W 10
Feb. 22—Tod Morgan, Milwaukee------ND 10
Mar. 5—Russie Leroy, Fargo, N. D. ----ND 10
Apr. 20—Mushy Callahan, Los Angeles --L 10
May 18—Mushy Callahan, Vernon, Cal. --L 10
June 19—Jackie Brady, Cincinnati ----ND 10
Aug. 20—Russie Leroy, New York ------W 8
Oct. 8—Baby Joe Gans, Chicago -------L 10

1927

Jan. 1—Freddie Mueller, Buffalo ------W 15
Feb. 21—Jack Bernstein, New York ----L 10
Apr. 1—Jack Bernstein, Buffalo -------L 10
May 13—Ruby Goldstein, New York -----L 6
Aug. 11—Cuddy DeMarco, Buffalo ---WF 10
Aug. 24—Eddie Kid Wagner, New York--W 10
Oct. 7—Bobby Tracey, Buffalo --------D 15
—Bobby Tracey, Buffalo --------D 10
Oct. 24—Freddie Mueller, Buffalo ------L 10
Nov. 2—Izzy Grove, New York ---------L 6

1928

Jan. 27—Pep O'Brien, Williamsport ----W 10
Feb. 3—Bobby Tracey, Buffalo ---------L 10
Aug. 20—Mickey O'Connell, Buffalo -----W 6
Oct. 15—Johnny Blair, Buffalo ---------W 10
Sept. 10—Pete Petrolle, Buffalo ---------D 10
Sept. 24—*Sammy Mandell, Flint ------KO 2
Nov. 12—Phil Goldtsein, Buffalo -------W 10
Dec. 14—Bruce Flowers, N. Y. C. -------L 10
Dec. 26—Ruby Stein, Buffalo ---------KO 3

*Mandell's collar bone broken and had to retire.

1929

Jan. 7—Lope Tenorio, Buffalo ---------L 10
Feb. 5—Paul Pirrone, Cleveland -----ND 6
Feb. 18—Louis Kid Kaplan, Buffalo ------L 10
Apr. 22—King Tut, Milwaukee --------ND 10
May 6—Bucky Lawless, Buffalo --------W 10
June 17—*Mushy Callahan, Buffalo -----W 15
July 26—Billy Petrolle, Duluth ---------L 10
Aug. 7—Joe Brown, Montreal ---------D 10
Sept. 5—Sailor Pacilio, Utica, N. Y. ----W 10
Oct. 10—Morrie Sherman, Detroit ------D 10
Oct. 28—Tommy Cello, Flint, Mich. ----W 10
Oct. 16—Tojie Harrison, Paterson, N. J.--L 10
Dec. 10—Johnny Ciccone, Flint, Mich.--KO 8

*Title not at stake.

1930

Jan. 24—Joe Trippe, Buffalo ----------W 10
Feb. 28—Frankie Stetson, San Francisco-L 10
Mar. 6—Madison Dix, San Francisco ---L 10
Mar. 20—Gilbert Attell, Stockton -------D 10
Apr. 3—Eddie Murdock, Denver ------L 10
Apr. 8—Paul Pirrone, Cleveland ------L 10
June 2—Pee Wee Jarrell, Grand Rapids--L 10
July 14—Armanda Aguilar, Albany -----L 10
Sept. 4—Pete Suskey, Scranton --------L 10

ROCKY KANSAS
(Rocco Tozze)

Born, April 21, 1895, Buffalo, N. Y. Nationality, Italian-American. Weight, 130 lbs. Height, 5 ft. 2 in. Managed by Dan Rodgers.

1911

Knockouts: Young Thomas, 3; Young Thomas, 2; Young Green, 4; Willy O'Neil, 1; Young Tuttle, 1; Battling Kline, 2; Young Nelson, 2; Jack Harris, 1; Jack White, 3. Won: Kid Ramp, 4; Kid George, 4; Young Knall, 6; Young Green, 6. Lost (F); Jack Dexter, 3.

1912

Knockouts: Jack Joint, 1; Dick Clancy, 3; Joe Stein, 8. Won, Dewey Devine, 6; Jack Dexter (twice), 6; Sammy Baker, 6. Draw: Joe Clark, 6

1913

Jan. 1—Stanley Scully, Philadelphia-ND 6
Mar. 12—Oscar Williams, Buffalo-------KO 10
Mar. 25—Danny McCabe, Philadelphia-ND 6
Apr. 24—Jack Dexter, Buffalo---------ND 6
May 2—Oscar Williams, Paducah, Ky.--D 10
June 2—Jack Dexter, Buffalo---------KO 4
June 27—Johnny Daly, Erie, Pa. -------KO 6
July 2—Johnny Harris, Buffalo--------ND 6
Sept. 3—Frankie Boyle, Buffalo-------KO 1
Oct. 12—Young Joey, Syracuse--------ND 10
Nov. 2—Jack Dexter, Buffalo---------KO 5
Nov. 15—Johnny Sokol, Buffalo--------KO 9
Dec. 4—Eddie Santry, Youngstown--KO 4

1914

Jan. 10—Eddie Wallace, Buffalo-------ND 10
Jan. 19—Jimmy Cavanaugh, Buffalo---KO 2
Feb. 2—Joe Goldberg, Buffalo--------ND 10
Feb. 24—Johnny Dundee, Buffalo------ND 10
Apr. 6—Tommy Bresnahan, Buffalo---KO 2
May 6—Harry Condon, New York----ND 10
May 25—Bobby Reynolds, Bridgeport---W 12
June 8—Kid Julian, Syracuse---------ND 10

1915

Jan. 11—Harry Boyle, Buffalo ---------ND 10
Feb. 1—Johnny Kilbane, Buffalo ------ND 10
Feb. 22—Eddy Morgan, Buffalo --------ND 10
Mar. 17—Herman Smith, Buffalo -------ND 10
Mar. 24—Eddy Morgan, Buffalo -------ND 10
Apr. 12—Joe Goldberg, Rochester -----ND 10
May 8—Johnny Dundee, Buffalo ------ND 10
June 8—Franky Dailey, Erie, Pa.------ND 10
July 5—Young Frank, Erie, Pa. ------ND 10
July 23—Ad Wolgast, Buffalo ---------ND 10
Aug. 10—Battling Gates, Rochester ---ND 10
Sept. 6—Joe Mandot, Buffalo ---------ND 10
Oct. 6—Joe Mandot, Buffalo ---------ND 10
Oct. 25—Franky Russell, New Orleans--W 15
Nov. 15—Franky Russell, New Orleans --L 15

1916

Feb. 4—Franky Callahan, Buffalo ----ND 10
Feb. 28—Benny Leonard, Buffalo ------ND 10
Mar. 16—Tickle Sanders, Buffalo ------ND 10
Mar. 23—Patsy Drouillard, Windsor, Can. ----------ND 10
Apr. 3—Franky Nelson, Buffalo -------ND 10
May 29—Indian Kid, Buffalo ---------ND 10
July 7—Pete Hartley, Rochester ------ND 10
Sept. 1—Gene Delmont, Buffalo ------ND 10
Sept. 11—Shamus O'Brien, Buffalo ----ND 10
Nov. 6—Harry Condon, Rochester -----N 10
Nov. 10—Johnny O'Leary, Buffalo ----ND 10
Nov. 23—Gene Delmont, Windsor, Can.-ND 10
Nov. 30—Henry Cherry, Buffalo -------KO 8

1917

Jan. 9—Jake Schiffer, Buffalo ---------ND 10
Jan. 29—Pete Hartley, Buffalo --------ND 10
Feb. 8—Cal Delaney, Cleveland -------ND 10
Feb. 27—Johnny Kilbane, Buffalo ------ND 10

Mar. 28—Phil Virgets, Cleveland ND 10
Apr. 12—Red Dolan, Racine, Wis. ND 10
Apr. 20—Freddie Welsh, Buffalo ND 10
May 29—Johnny Dundee, Boston L 12
June 11—Babe Picato, Newcastle, Pa. ND 10
July 23—George Chaney, Buffalo ND 10
Sept. 10—George Chaney, Philadelphia ND 6
Oct. 8—Willie Jackson, Philadelphia ND 6
Oct. 18—Frankie Callahan, Buffalo ND 10
Oct. 29—Lew Tendler, Philadelphia ND 6

1918

Jan. 18—Clonie Tait, Buffalo ND 10
Feb. 18—Willie Jackson, Buffalo ND 10
Mar. 11—Willie Jackson, Buffalo ND 10
Apr. 10—Patsy Cline, Buffalo ND 10
Apr. 27—Artie O'Leary, Philadelphia W 5
May 3—Jimmy Duffy, Buffalo ND 10
May 27—Fighting Zunner, Buffalo ND 10
June 24—Jake Schiffer, Buffalo ND 10
July 6—Cal Delaney, Cleveland Exh. 4
July 9—Patsy Cline, Toledo ND 12
July 24—Phil Bloom, Wrightstown ND 8
Sept. 10—Johnny Dundee, Boston D 12
Nov. 5—Frankie Britt, Boston D 12
Nov. 9—Benny Valgar, Philadelphia ND 6
Dec. 17—Frankie Britt, Boston L 12

1919

Jan. 1—Lew Tendler, Buffalo ND 10
—Artie O'Leary, Buffalo KO 4
—Frankie Bull, Toronto KO 5
—Benny Valger, Buffalo ND 10
—Jimmy Duffy, Buffalo ND 10
—Benny Valger, Philadelphia ND 6
—Eddie Kid Dorsey, Buffalo KO 8
—Frankie Schoell, Buffalo ND 10
—Pete Hartley, Baltimore D 12
—Ralph Brady, Syracuse ND 10
—K. O. Mars, Youngstown ND 10
—Joe Tiplitz, Philadelphia ND 6

1920

Jan. 12—Babe Picato, Buffalo ND 10
Feb. 12—K. O. Mars, N. Y. C. ND 10
May 24—Joe Welling, Buffalo, N. Y. ND 10
June 9—Matt Brock, Denver L 10
June 30—Pinky Mitchell, Detroit ND 10
Aug. 23—George Chaney, Baltimore W 12

1921

Jan. 22—Jimmy Duffy, Buffalo KO 1
Feb. 18—Richie Mitchell, Buffalo KO 1
Mar. 9—Richie Mitchell, Milwaukee ND 10
Mar. 21—Willie Jackson N. Y. C. W 15
Apr. 4—Bobby Ward, St. Paul KO 5
Apr. 26—Johnny Dundee, Milwaukee ND 10
May 6—Harlem Kelly, Buffalo KO 3
May 30—Gene Delmont, N. Y. C. W 12
June 6—Benny Leonard, Newark, N. J. ND 12
Sept. 22—Mixer Mitchell, Syracuse KO 8
Oct. 3—Frankie Britt, Boston W 10
Oct. 21—Lew Tendler, N. Y. C. W 15
Nov. 22—Johnny Mendelsohn, Milwaukee, Wis. ND 10
Dec. 6—Barney Adair, Buffalo W 10
Dec. 17—Sid Barbarian, Windsor, Can. D 10
Dec. 26—Johnny Ray, Pittsburgh, Pa. ND 10

1922

Feb. 10—Benny Leonard, N. Y. C. L 15
(Lightweight Title Bout)
Mar. 10—Gene Delmont, Buffalo, N. Y. W 10
May 12—Johnny Harvey, Buffalo ND 4
July 4—Benny Leonard, Mich. City KO by 8
(Lightweight Title Bout)
Dec. 2—Pete Hartley, Buffalo, N. Y. W 10
Dec. 15—Johnny Donnelly, Erie, Pa. ND 10

1923

Feb. 9—Charlie White, N. Y. C. W 15
Apr. 30—Alex Hart, Philadelphia ND 8
July 11—Johnny Mendelsohn, Milw. ND 10
Oct. 12—Jack Bernstein, N. Y. C. L 15
Dec. 11—Freddy Jacks, Buffalo, N. Y. W 6

1924

Jan. 1—Teddy Meyers, Buffalo, N. Y. W 10
Feb. 18—Jack Bernstein, Buffalo, N. Y. D 10
Apr. 21—Johnny Dundee, Buffalo, N. Y. W 10
May 20—Freddy Jacks, Binghamtn., N. Y. W 6
July 14—Luis Vincentini, Bklyn. KO by 11
Oct. 13—Luis Vincentini, Buffalo, N. Y. W 10
Nov. 26—Jack Bernstein, Buffalo, N. Y. W 12

1925

Feb. 16—Red Cap Wilson, Buffalo, N. Y. W 6
Apr. 27—Sid Terris, Buffalo, N. Y. LF 5
May 11—Joe Jawson, Buffalo, N. Y. W 6
Sept. 28—Billy Pollack, Buffalo, N. Y. KO 2
Nov. 2—Batt. Kelly, Buffalo, N. Y. KO 1
Dec. 7—*Jimmy Goodrich, Buffalo, N.Y. W 15

*Won lightweight championship of world.

1926

Mar. 5—Freddy Jacks, Tampa, Fla. KO 6
Mar. 25—Joe Tiplitz, Miami, Fla. W 10
Apr. 12—Pal Moran, New Orleans, La. ND 10
July 3—*Sammy Mandell, Chicago, Ill. L 10

*Lost lightweight title.

Died, January 10, 1954, Buffalo, N. Y.

SAMMY MANDELL

Born, February 5, 1904, Rockford, Ill. Nationality, Italian-Albanian-American. Weight, 135 lbs. Height, 5 ft. 5½ ins. Managed by Eddie Kane.

1920

Knockouts: Johnny Hagerman, 3; Benny Shapiro, 1; Kid Corbett, 4; Johnny Gannon, 3; Kid Unger, 3. No decisions: Stub Lowry, 7; Johnny Gannon, 10; Frankie Izzo, 10; Barney Doolan, 10; Kid Flannery, 10.

1921

Knockouts: Johnny Gannon, 5; Mike Eulo, 1; Barney Doolan, 3; Sammy Frager, 4. Won: Jack Eile, 10. No decisions: Barney Doolan, 10; Joe Dillon, 10; Johnny Hagen, 10; Stanley Everett, 10; Johnny Gannon, 10; Babe Asher, 10; Willie Green, 10; Pal Moore, 10; Young Farrell, 10; Joey Miller, 10.

1922

Knockout: Sammy Frager, 6. Won: Frankie Garcia, 8; Johnny McCoy, 8; Harvey Bright, 10. Won (foul): George Spencer, 5. No decisions: Jack Eile, 10; Eddie Ketchell, 10; Whitey Ross, 10; Joe Burman, 10; Marty Henderson, 10; Eddie Anderson, 10; Pal Moore, 8; Jack Wolfe, 10; Joey Sangor, 10.

1923

Feb. 1—Stewart McLean, Minneapolis ND 10
Feb. 9—Frankie Garcia, Chicago ND 10
Feb. 15—Eddie Anderson, Minneapolis ND 10
Mar. 9—Joe Sangor, Minneapolis KO by 7
Apr. 24—Johnny Lisse, Chicago KO 6
May 21—Eddie Walsh, Chicago KO 2
May 29—Frankie Garcia, Chicago ND 8
May 31—Johnny Mahoney, Waterloo KO 5
June 13—Jack Wolfe, Cincinnati ND 12
June 21—George Butch, Aurora, Ill. ND 8
June 26—Harry Leonard, E. Chicago, Ind. W 4
July 24—Sailor Larson, Peoria ND 10
July 31—Frank Frisco, Aurora ND 8
Aug. 24—Harry Kabakoff, Aurora ND 10
Aug. 28—K. O. Mars, Covington, Ky. ND 10
Sept. 17—Joie Fox, Indianapolis ND 10
Oct. 5—Eddie Wagner, Aurora ND 10
Oct. 26—Harry Brown, N. Y. C. W 12
Nov. 13—Babe Herman, N. Y. C. W 12
Dec. 3—Eddie Brady, E. Chicago, Ind. ND 10
Dec. 17—Sid Terris, N. Y. C. D 10

1924

Jan. 11—Jack Bernstein, N. Y. C. D 15
Mar. 24—Mickey O'Dowd, Chicago ND 10
Apr. 21—Bill Henry, E. Chicago ND 10
May 15—Jack Bernstein, Louisville ND 12
May 31—Paul Fritsch, Michigan City ND 10
June 9—Johnny Dundee, E. Chicago ND 10
July 18—Joe Azzerella, Chicago ND 10
Aug. 14—Eddie Kid Wagner, Y'gstown ND 12
Aug. 18—Archie Walker, Cleveland ND 10
Sept. 12—Dick Hoppe, Vernon, Cal. W 4
Sept. 24—Billy Wallace, Oakland W 4
Sept. 26—Frankie Burns, Los Angeles W 4
Sept. 30—Johnny Adams, Vernon W 4
Oct. 7—Phil Salvadore, Vernon L 4
Nov. 7—Jack Bernstein, N. Y. C. W 12

1925

Jan. 12—Charles Feraci, Memph., Tenn. KO 6
Feb. 6—Sid Terris, N. Y. C. W 12
Apr. 3—Joe Seilaff, Madison, Wis. W 10
Apr. 20—Joe Azerella, Jonesville, Wis. W 10
May 18—Jimmy Goodrich, N. Y. C. LF 6
June 6—Phil Salvadore, Los Angeles W 10
July 17—Solly Seaman, Chicago, Ill. ND 10
Aug. 6—Frankie Burne, Madison, Wis. ND 10
Aug. 17—Sid Barbarian, Detroit, Mich. ND 10
Aug. 25—Solly Seaman, Brooklyn, N. Y. W 10
Aug. 31—Bobby Ward, St. Louis, Mo. ND 10
Sept. 17—Eddie Raynor, Champ, Ill. KO 4
Oct. 12—Phil McGraw, Windsor, Can. D 12
Dec. 7—Jimmy Cashill, Peoria, Ill. ND 10

1926

Jan. 15—Teddy O'Hara, Hollywood.....W 10
Jan. 22—Babe Picato, Bakersfield, Cal. ..W 10
Jan. 27—Jack Sparr, Lomito, Cal. .....W 10
Feb. 5—Johnny Adams, Hollywood ...W 10
Apr. 9—Harry (Kid) Brown, Chicago ..W 10
Apr. 30—Charley Feraci, San Diego ....W 10
May 7—Sydney Glick, Hollywood ...KO 2
July 3—*Rocky Kansas, Chicago .....W 10
Oct. 8—Joe Jawson, Rockford.....ND 10
Oct. 31—Clausine Vincent, Okla. City...W 10
Nov. 12—Jack Duffy, Toledo.....ND 12
Nov. 15—Ray Moore, Louisville.....KO 6
*Won lightweight title.

1927

Jan. 10—Jimmy Lanning, Pittsburgh ..W 10
Jan. 14—Eddie Dwyer, Wichita .....W 10
Jan. 31—Armando Shekels, Tampa.....W 10
Mar. 15—Joe Chaney, Fresno .....Exh. 4
Mar. 25—Tommy White, Dallas .....ND 10
Apr. 4—Jackie Fields, Los Angeles....ND 12
Apr. 11—Johnny Valdez, Tucson.....KO 2
June 1—Steve Adams, Kansas City.....KO 2
June 10—Dick Watzel, Minneapolis...Exh. 3
July 16—Phil McGraw, Detroit .....W 10
Sept. 5—Midget Guery, Dayton.....W 10
Oct. 11—Joe Trabon, Kansas City.....W 10
Oct. 24—Wildcat Monte, Tulsa.....KO 3
Dec. 9—Jimmy Sacco, Boston.....W 10
Dec. 16—Johnny O'Donnell, Minneapolis W 10

1928

Jan. 13—Billy Petrolle, Minneapolis...ND 10
Feb. 23—Jackie Fields, Chicago.....W 10
Apr. 17—Eddie Kid Wagner, Detroit.....W 10
May 21—*Jimmy McLarnin, N. Y. C.....W 15
Aug. 14—Johnny O'Donnell, J'esville..KO 8
Sept. 25—Jimmy Goodrich, Flint....KO by 2
*Title bout.

1929

Jan. 22—Jack Gillespie, Indianapolis..ND 10
Feb. 4—Don Davis, Peoria.....W 10
Apr. 12—Benny Duke, Grand Rapids...W 10
Apr. 25—Frankie Nelson, Lansing.....W 10
June 6—Jackie Nichols, Muskegon....KO 7
Aug. 2—*Tony Canzoneri, Chicago.....W 10
Sept. 6—Luis Vincentini, Chicago.....W 10
Sept. 23—Ray Kizer, Memphis.....W 10
Nov. 4—Jimmy McLarnin, Chicago.....L 10
Nov. 21—Joe Azzerella, Milwaukee.....KO 2
Dec. 12—Herman Perlick, Grand Rapids W 10
*Title bout.

1930

Jan. 15—Manuel Quintero, Miami Beach D 10
Feb. 3—Joey Goodman, Cleveland.....W 10
Mar. 1—Jimmy McLarnin, Chicago.....L 10
Apr. 30—Peewee Jarrell, Grand Rapids W 10
May 9—Tommy Grogan, Omaha.....D 10
June 17—Izzy Kline, Lansing.....KO 4
July 17—Al Singer, N. Y. C.....KO by 1
(Lost lightweight title)
Sept. 15—Mickey O'Neill, Janesville, Wis. W 10
Sept. 26—Tommy Herman, Chicago.....W 8
Oct. 28—Spug Meyers, Cedar Rapids...ND 8
Oct. 27—Tony Liguori, Des Moines.....ND 10
Dec. 2—Steve Halaiko, Rochester.....L 8
Dec. 5—Maxie Strub, Erie, Pa. .....L 10

1931

Feb. 27—Dick Gore, Daytona Beach....KO 4
Mar. 31—Jose Estrada, Daytona Beach..W 10
July 10—Wilbur Stokes, Tampa.....D 10
Aug. 14—Steve Wolanin, Utica .....L 10
Aug. 24—Louis (Kid) Kaplan, Hartford L 10
Sept. 8—Owens Duverney, New Orleans W 10
Oct. 8—Joey Harrison.....D 10
Nov. 4—Ralph Lenny, Chicago.....NC 8

1932

Feb. 17—Jimmy Spivey, Daytona Bch. ..W 10
Mar. 14—Gus Campbell, Miami.....L 10
Apr. 11—Eddie Foster, Daytona.....W 10
June 17—Frankie Diaz, El Centro, Cal....W 6
July 8—Tod Morgan, Hollywood.....L 10
Oct. 25—Billy Hoon, Clinton, Ia.....W 10
Nov. 25—Young Stuhley, Clinton.....ND 10

1933

Oct. 13—Mickey Serrian, Syracuse, N. Y. L 6
Oct. 23—Jackie Davis, Cleveland, O.....L 10

1934

Jan. 31—Tony Hererra, El Paso.....KO by 6
Feb. 16—Chico Vasquez, Tucson, Ariz. KO 6
Mar. 2—Tommy Elks, Nogales, Ariz...KO 2
Mar. 23—Archie Kovich, Reno, Nev.....D 10
Apr. 12—Chico Vasquez, Cheyenne.....KO 2
June 27—Joe Bernal, Oakland, Cal...KO by 6

AL SINGER

Born, Sept. 6, 1907, New York City. Nationality, Jewish-American. Managed by Hymie Caplin.

1927

Jim Reilly, KO 2; Tommy Brady, KO 3; Harry Traub, KO 2; Joe Salomoni, W 4; Murry Fuchs, W 6; Tommy Rivetti, W 4; Sammy Chernoff, W 6; Guy Mastrion, W 6; Murry Fuchs, W 6; Joe Barbara, L 4; Georgie Goldberg, L 6.

1928

Jan. 14—Herman Wallace, N. Y. C.....W 6
Mar. 3—Joe Katkish, N. Y. C.....W 6
Mar. 17—George Goldberg, N. Y. C.....W 6
Apr. 14—Joe Barbara, N. Y. C.....W 6
Apr. 14—Sonny Parsons, N. Y. C.....KO 2
Apr. 21—Lew Hurley, N. Y. C.....W 6
May 15—Georgie Nickfor, N. Y. C.....KO 3
May 28—Georgie Mack, N. Y. C.....W 6
June 11—Petie Mack, N. Y. C.....W 6
June 21—Tommy Gervel, N. Y. C.....KO 4
July 3—Pete Herman, N. Y. C.....W 6
July 24—Petie Mack, N. Y. C.....D 5
Aug. 3—Pancho Rencio, N. Y. C.....KO 3
Aug. 13—Tony Pelligrino, N. Y. C. .....W 5
Aug. 21—Boris Springer, N. Y. C.....KO 4
Sept. 10—Vic Burrone, N. Y. C.....W 6
Sept. 22—Chick Suggs, N. Y. C.....W 6
Oct. 5—Johnny Lawson, N. Y. C.....WF 2
Oct. 22—Al Tripoli, N. Y. C.....W 6
Nov. 8—Johnny Lawson, N. Y. C.....KO 5
Nov. 16—Lou Moskowitz, N. Y. C.....KO 5
Dec. 3—Pete Zivic, N. Y. C.....KO 5
—Sammy Chernoff, N. Y. C.....W 6
—Sammy Chernoff, N. Y. C.....L 6
Dec. 14—Tony Canzoneri, N. Y. C.....D 10

1929

Jan. 14—Joe Ryder, N. Y. C.....W 10
Jan. 21—Sammy Novia, Philadelphia....W 10
Feb. 8—Bud Taylor, N. Y. C.....WF 4
Mar. 15—Bud Taylor, N. Y. C.....W 10
Apr. 19—Patsy Ruffalo, Detroit .....W 10
May 17—Ignacio Ferandez, N. Y. ..KO by 3
June 6—Leo Kid Roy, N. Y. C.....KO 1
June 17—Augie Pisano, N. Y. C.....W 10
June 26—Dominick Petrone, N. Y. C.....W 10
July 8—Carl Duane, N. Y. C.....W 10
July 25—Andre Routis, N. Y. C.....KO 2
Aug. 12—Gaston Charles, N. Y. C.....KO 2
Aug. 29—Kid Chocolate, N. Y. C.....L 12
Oct. 11—Leonard Zazzarino, N. Y. C...KO 6
Oct. 21—Davey Abad, N. Y. C.....W 10
Nov. 11—Johnny Sheppard, N. Y. C.....KO 7
Nov. 30—Pete Nebo, N. Y. C.....KO 1

1930

Jan. 13—Georgie Day, N. Y. C.....KO 3
Jan. 31—Stanislaus Loayza, N. Y. C.....W 10
Mar. 17—Eddie Kid Wagner, N. Y. C....KO 3
Mar. 23—Ignacio Ferandez, N. Y. C.....W 10
July 17—Sammy Mandell, N. Y. C.....KO 1
(Won lightweight title)
Sept. 11—Jimmy McLarnin, N. Y. C. KO by 3
Oct. 14—Eddie Mack, Chicago.....W 10
Nov. 14—Tony Canzoneri, N. Y. C...KO by 1
(Lost lightweight title)

1931

June 18—Lew Massey, N. Y. C.....W 10
July 10—Eddie Schapiro, N. Y. C.....W 8
Aug. 28—Eddie Martin, N. Y. C.....KO 2
Nov. 16—Johnny Gaito, N. Y. C.....W 10
Dec. 11—Bat Battalino, N. Y. C.....KO by 2

1935

Oct. 14—Buckey Keyes, Newark, N. Y. KO 4
Oct. 21—Frank Warno, Trenton, N. J. W 10
Nov. 26—Al Dunbar, White Plains, N. Y. KO 1
—John Toomey, N. Y. C.....KO 5

1942

(In U. S. Army)

TONY CANZONERI

Born, November 6, 1908, New Orleans, La. Nationality, Italian-American. Weight, 122-126 pounds. Height, 5 ft. 5 in. Managed by Sam Goldman.

1925

Jan. 17—Jack Gardner, N. Y. C.....KO 1
July 25—Henry Ussee, N. Y. C.....W 4

Aug. 25—Henry Ussee, N. Y. C.—W 6
Sept. 5—Ray Cummings, New Jersey ND 4
Sept. 12—Paulie Porter, N. Y. C.—KO 5
Oct. 3—Jimmy Huler, N. Y. C.—W 6
Nov. 7—Henry Molineo, N. Y. C.—KO 1
Nov. 12—Harry Brandon, N. Y. C.—W 4
Nov. 26—Ralph Mischo, N. Y. C.—W 4
Dec. 7—Danny Terris, N. Y. C.—W 6
Dec. 23—Danny Terris, N. Y. C.—KO 4

1926

Jan. 13—Georgie Nickfor, N. Y. C.—KO 4
Jan. 21—Kid Rash, N. Y. C.—W 4
Jan. 26—Mickey Lewis, N. Y. C.—W 4
Feb. 13—Romeo Vaughn, N. Y. C.—W 6
Feb. 18—Al Scorda, N. Y. C.—W 6
Mar. 6—Bobby Wolgast, N. Y. C.—W 6
Mar. 11—Jacinta Valdez, N. Y. C.—W 6
Mar. 20—Tommy Milton, N. Y. C.—W 6
Mar. 26—Mike Esposito, N. Y. C.—D 6
May 8—Benny Hall, N. Y. C.—D 6
May 28—Sammy Nable, N. Y. C.—KO 5
June 16—Sonny Smith, N. Y. C.—W 6
June 21—Willie Suess, N. Y. C.—W 4
June 25—Archie Bell, N. Y. C.—KO 5
July 25—Manny Wexler, N. Y. C.—KO 5
Aug. 7—Young Montreal, N. Y. C.—W 6
Aug. 12—Bucky Josephs, N. Y. C.—W 6
Aug. 28—Georgie Mack, N. Y. C.—D 6
Sept. 20—Georgie Mack, N. Y. C.—W 6
Oct. 5—Benny Hall, N. Y. C.—W 6
Nov. 6—Davey Abad, N. Y. C.—L 10
Nov. 13—Enrique Savaardo, N. Y. C.—KO 5
Nov. 22—Andre Routis, N. Y. C.—W 10
Dec. 17—Bushy Graham, N. Y. C.—W 10

1927

Jan. 12—Joe Ryder, N. Y. C.—D 10
Jan. 22—Vic Burrone, N. Y. C.—W 10
Feb. 4—Johnny Green, N. Y. C.—W 8
Mar. 7—Calif. Joe Lynch, N. Y. C.—W 10
Mar. 26—*Bud Taylor, Chicago—D 10
Apr. 18—Vic Burrone, N. Y. C.—D 10
Apr. 25—Harold Smith, N. Y. C.—KO 3
May 3—Ray Ryschell, Chicago—KO 7
June 24—*Bud Taylor, Chicago—L 10
July 27—Calif. Joe Lynch, Cleveland—W 10
Aug. 9—Eddie Anderson, N. Y. C.—W 10
Aug. 17—Pete Sarmiento, Brooklyn—KO 1
Aug. 25—Joe Rivers, Kansas City—W 10
Sept. 2—Eddie Anderson, Chicago—LF 2
Oct. 3—Tommy Ryan, N. Y. C.—W 10
Oct. 24—Johnny Dundee, N. Y. C.—W 15
Nov. 7—Billy Henry, Philadelphia—KO 2
Nov. 22—Andre Routis, N. Y. C.—W 12
Dec. 1—Ignacio Fernandez, N. Y. C.—W 10

*For bantam title.

1928

Jan. 30—Pete Nebo, Philadelphia—D 10
Feb. 10—*Benny Bass, N. Y. C.—W 15
Feb. 23—Pete Passifume, Brooklyn—W 4
May 28—Claude Wilson, New Orleans—KO 1
June 13—Vic Foley, Montreal, Canada—W 10
June 27—Harry Blitman, Philadelphia—L 10
Aug. 28—Bobby Garcia, Newark—KO 1
Sept. 10—Harry McManus, New Castle, Pa.—D 4
Sept. 28—**Andre Routis, N. Y. C.—L 15
Oct. 29—Gaston Charles, N. Y. C.—W 10
Dec. 8—Chick Suggs, N. Y. C.—KO 6
Dec. 14—Al Singer, N. Y. C.—D 10

*Won featherweight title.
**Lost fealtherweight title.

1929

Jan. 18—Armando Santiago, Chicago—KO 5
Feb. 6—Joey Sangor, Chicago—KO 7
Feb. 26—Ignacio Fernandez, Chicago—W 10
Mar. 8—Cecil Payne, Detroit—W 10
Apr. 9—Eddie Anderson, Milwaukee—ND 10
Apr. 26—Sammy Dorfman, N. Y. C.—W 10
May 10—Andre Routis, Chicago—W 10
June 4—Ignacio Fernandez, N. Y. C.—W 10
July 9—Phil McGraw, N. Y. C.—W 10
Aug. 2—*Sammy Mandell, Chicago—L 10
Sept. 20—Eddie Kid Wolfe, New Orleans W 10
Sept. 27—Eddie Mack, Chicago—KO 8
Oct. 18—Johnny Farr, N. Y. C.—W 10
Oct. 30—Stanislaus Loayza, Chicago—W 10

*For lightweight title.

1930

Jan. 16—Jack Kid Berg, N. Y. C.—L 10
Mar. 3—Solly Ritz, N. Y. C.—KO 1
Mar. 15—Stanislaus Loayza, N. Y. C.—W 10
Apr. 1—Steve Smith, New Haven—KO 7
Apr. 7—Frankie Lafay, N. Y. C.—KO 1
May 5—Harry Carlton, N. Y. C.—W 10
May 14—Johnny Farr, New Haven—W 10
June 4—Joe Glick, N. Y.C.—W 10
June 24—Tommy Grogan, N. Y. C.—W 10
July 21—Benny Bass, Philadelphia—W 10
Aug. 26—Goldie Hess, N. Y. C.—W 10
Sept. 11—Billy Petrolle, Chicago—L 10
Nov. 14—Al Singer, N. Y. C.—KO 1
(World's lightweight title)

1931

Jan. 26—Johnny Farr, New Orleans—ND 10
Feb. 25—Joey Kaufman, Jersey City—KO 1
Mar. 6—Sammy Fuller, Boston—L 10
Mar. 23—Tommy Grogan, Philadelphia—W 10
Apr. 24—*Jack (Kid) Berg, Chicago—KO 3
June 25—Herman Perlick, New Haven—W 10
Apr. 20—Ruby Bradley, Holyoke—KO 6
July 13—*Cecil Payne, Los Angeles—W 10
Sept. 10—**Jack (Kid) Berg, N. Y. C.—W 15
Oct. 29—*Phillie Griffin, Newark—W 10
Nov. 20—*Kid Chocolate, N. Y. C.—W 15

*For Junior Welterweight title.
**For Lightweight title.

1932

Jan. 18—Johnny Jadick, Philadelphia—L 10
(Lost junior welter title)
Feb. 15—Lew Massey, Philadelphia—W 10
Apr. 4—Ray Kiser, New Orleans—W 10
May 23—Battling Gizzy, Pittsburgh—KO 5
June 16—Harry Dubinsky, Chicago—W 10
July 18—Johnny Jadick, Philadelphia—L 10
(Junior welter title)
Sept. 29—Lew Kirsch, N. Y. C.—KO 3
Oct. 12—Frankie Petrolle, N. Y. C.—KO 3
Nov. 4—Billy Petrolle, N. Y. C.—W 15
(World lightweight title)
Nov. 27—Eddie Kid Wolfe, N. Y. C.—W 10

1933

Feb. 3—Billy Townsend, N. Y. C.—KO 1
Feb. 23—Pete Nebo, Miami, Fla.—W 10
Apr. 20—Wesley Ramey, Gr. Rapids—L 10
May 21—Battling Shaw, New Orleans—W 10
(Won Junior welterweight title)
June 23—Barney Ross, Chicago—L 10
(Lost lightweight title)
Sept. 12—Barney Ross, N. Y. C.—L 15
(Lightweight title bout)
Oct. 28—Frankie Klick, Brooklyn—W 10
Nov. 24—Kid Chocolate, N. Y. C.—KO 2
Dec. 4—Cecil Payne, Cleveland—KO 5
Dec. 15—Cleto Locatelli, N. Y. C.—W 10

1934

Feb. 2—Cleto Locatelli, N. Y. C.—W 12
Mar. 1—Pete Nebo, Kansas City—W 12
Mar. 13—Baby Arizmendi, Los Angeles W 10
June 28—Frankie Klick, Brooklyn—KO 9
Aug. 29—Harry Dublinsky, Brooklyn—L 10
Sept. 26—Harry Dublinsky, Brooklyn—W 10

1935

Jan. 7—Eddie Ran, Newark—KO 2
Jan. 21—Honey Boy Hughes, Utica—W 8
Jan. 31—Leo Rodak, Chicago—W 10
Feb. 26—Chuck Woods, Detroit—L 10
Mar. 15—Chuck Woods, Chicago—W 10
Apr. 25—Eddie Zivic, Pittsburgh—KO 7
May 10—Lou Ambers, N. Y. C.—W 15
(Won lightweight title)
June 10—Frankie Klick, Wash.—W 12
July 25—Bobby Pacho, Chicago—W 10
Aug. 19—Frankie Klick, San Francisco—W 10
Sept. 13—Joe Ghnouly, St. Louis—W 10
Oct. 4—Al Roth, N. Y. C.—W 15
(Lightweight title bout)

1936

Jan. 22—Brescia Garcia, N. Y. C.—KO 9
Jan. 30—Toots Bashara, Philadelphia—KO 3
Feb. 15—Billy Hogan, Brooklyn—KO 4
Mar. 2—Steve Halaiko, N. Y. C.—KO 2
Apr. 9—Johnny Jadick, N. Y. C.—W 10
May 8—Jimmy McLarnin, N. Y. C.—W 10
Sept. 3—Lou Ambers, N. Y. C.—L 15
(Lost lightweight title)
Oct. 5—Jimmy McLarnin, N. Y. C.—L 10

1937

Apr. 5—George Levy, Newark—KO 7
Apr. 13—Frankie Wallace, Brooklyn—W 8
Apr. 24—Joey Zodda, Brooklyn—KO 7
May 7—Lou Ambers, N. Y. C.—L 15
(Lightweight title bout)

TONY CANZONERI

New Orleans, Louisiana

1938

Oct. 17—Eddie Zivic, Scranton, Pa. ----- L 10
Oct. 26—Howard Scott, Jersey City------ W 8
Nov. 1—Al Dunbar, Camden, N. J.------ KO 3
Nov. 22—Howard Scott, N. Y. C.---------- W 8
Dec. 10—Jimmy Murray, N. Y. C.---------- W 8
Dec. 30—Eddie Zivic, N. Y. C.---------- W 10

1939

Jan. 19—Wally Hally, Denver---------- W 10
Jan. 27—Joe Gavras, San Francisco--- KO 2
Jan. 31—Everett Simington, San Jose-- KO 3
Feb. 7—Bobby Pacho, Los Angeles---- W 10
Mar. 7—Eddie Brink, N. Y. C.---------- W 8
Mar. 28—Eddie Brink, N. Y. C.---------- L 10
Apr. 11—Jimmy Vaughn, N. Y. C.--------- D 8
May 1—Jimmy Tygh, Philadelphia----- L 10
May 15—Nick Camarata, New Orleans-- D 10
June 5—Harris Blake, Buffalo---------- L 10
July 6—Joe DeJesus, Poughkeepsie----- W 8
July 17—Ambrose Logan, Brooklyn----- W 8
Aug. 3—Joe DeJesus, Brooklyn-------- W 8
Aug. 18—Frankie Wallace, Long Beach-- W 8
Aug. 26—Gerald D'Elia, Staten Island--- W 8
Sept. 19—Eddie Brink, Brooklyn---------- W 8
Nov. 1—Al Davis, N. Y. C.---------- KO by 3

BARNEY ROSS

(Record under Welterweight Champions)

LOU AMBERS

(Louis D'Ambrosio)

Born, November 8, 1913, Herkimer, N. Y. Nationality, Italian-American. Weight, 135 pounds, Height, 5 ft. 6 in. Managed by Al Weill.

1932

June 16—Frankie Curry ---------- KO 2
June 18—Joe Pelicano---------- W 6
Aug. 7—Al Piretti ---------- KO 3
Sept. 4—Rolan Lecuyer ---------- KO 4
Sept. 12—Mel Doty ---------- W 6
Sept. 16—Ray Meyers---------- W 6
Nov. 18—Jerry White---------- KO 4
Nov. 27—Stanley Winneryk---------- KO 2

1933

Feb. 27—Pedro Nieves, N. Y. C.---------- W 6
Mar. 20—Paul Scalfaro, N. Y. C.---------- W 6
Apr. 3—Charlie Beami, N. Y. C.---------- D 6
Apr. 10—Frankie Wallace, Utica, N. Y.--- W 6
June 27—Tony Scarpati, N. Y. C.---------- W 6
July 3—Ernie Tedesco, Englewood, N. J. W 6
July 16—Charlie Bedami, N. Y. C.---------- D 6
July 24—Steve Larocco, N. Y. C.---------- W 6
Aug. 7—Al Piretti, Englewood, N. J.--KO 3
Aug. 14—Jack Rose, N. Y. C.---------- W 4
Aug. 28—Joe Costa, N. Y. C.---------- W 6
Sept. 4—Roland Lecuyer, Springfield--KO 4
Sept. 11—S. Kranenberg, Englewood----- W 8
Sept. 18—Honey Mellody, Springfield--- W 3
Oct. 9—Johnny Gaito, Holyoke---------- W 10
Oct. 23—Phil Rafferty, Holyoke---------- W 10
Nov. 6—Paris Apice, Holyoke---------- W 10
Nov. 27—Stanley Winneryk, Phila. --- KO 2
Dec. 5—Louis Cocoa Kid, Providence-- W 10
Dec. 25—Joe Firpo, Philadelphia---------- L 3

1934

Jan. 8—Patsy LaRocco, Holyoke------ KO 7
Jan. 24—Paris Apice, Providence-------- W 10
Mar. 2—Tommy Romano, Providence--- W 10
Mar. 12—Tommy Bashara, Phila. ------ KO 2
Mar. 19—Johnny Jadick, Holyoke-------- W 10
Apr. 16—Eddie Dempsey, Mohawk----- KO 3
Apr. 26—Billy Lynch, Providence------ KO 9
May 7—Steve Halaiko, Syracuse---------- L 6
May 18—Jack Davis, Providence------- KO 4
May 25—Steve Halaiko, Providence------ D 10
June 18—Jimmy Leto, Hartford---------- D 10

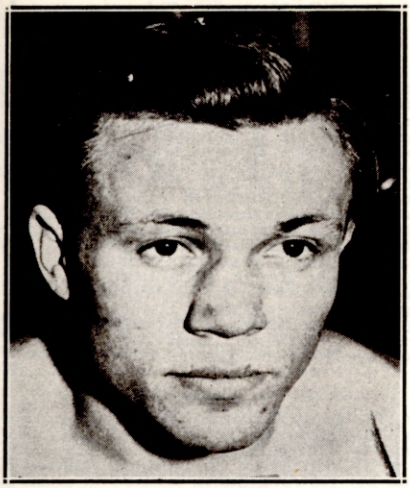

LOU AMBERS, Herkimer, N. Y.

June 28—Phil Rafferty, Brooklyn.....KO 8
July 11—Roger Bernard, Brooklyn.....W 10
Aug. 29—Tony Herrera, Brooklyn.....W 10
Sept. 26—Billy Hogan, Brooklyn.....W 10
Dec. 10—Mickey Paul, Utica.....KO 4
Dec. 28—Pancho Villa, Fall River.....W 10

1935

Jan. 11—Harry Dublinsky, N. Y. C.....W 10
Mar. 1—Sammy Fuller, N. Y. C.....W 15
Apr. 24—Honey Boy Hughes, Prov.....KO 5
May 10—Tony Canzoneri, N. Y. C.....L 15
(For world lightweight title)
July 1—Fritzie Zivic, Pittsburgh.....W 10
Nov. 25—George Levy, Newark.....W 10
Dec. 16—Jimmy Vaughn, Cleveland.....W 10
Dec. 20—Lou Jallos, Syracuse.....KO 3

1936

Jan. 3—Frankie Klick, N. Y. C.....W 10
Jan. 21—Tony Herrera, Brooklyn.....KO 9
Feb. 7—Baby Arizmendi, N. Y. C.....W 10
Feb. 14—Eddie Marks, Utica.....KO 3
Mar. 17—*Tony Scarpati, Brooklyn.....KO 7
Apr. 7—Pete Mascia, Brooklyn.....W 6
Apr. 15—Buster Brown, Providence.....KO 1
Apr. 22—Orville Drouillard, Detroit.....W 10
May 5—Jackie Sharkey, Grand Rapids KO 6
July 6—Joey Greb, Newark.....W 10
Sept. 3—Tony Canzoneri, N. Y. C.....W 15
(Won world lightweight title)
Oct. 28—Eddie Cool, Philadelphia.....L 10
Nov. 20—Jimmy McLarnin, N. Y. C.....L 10
Dec. 29—Stumpy Jacobs, Rochester.....KO 7
*Died from injuries received in bout.

1937

Jan. 8—Enrico Venturi, N. Y. C.....D 10
Feb. 10—Davey Day, N. Y. C.....W 10
Feb. 22—Al Roth, N. Y. C.....W 10
Mar. 23—Roger Bernard, Flint.....W 10
Apr. 5—Pedro Montanez, N. Y. C.....L 10
Apr. 19—Phil Baker, New Haven.....W 10
May 7—Tony Canzoneri, N. Y. C.....W 15
(Title bout)
Aug. 16—Howard Scott, Hartford.....W 10
Sept. 1—Howard Scott, Washington.....W 10
Sept. 23—Pedro Montanez, N. Y. C.....W 15
(Title bout)
Nov. 16—Charley Burns, St. Louis.....W 10
Dec. 6—Frankie Wallace, Cleveland.....W 10

1938

Feb. 21—Lou Jallos, Richmond.....KO 4
May 6—Jimmy Vaughn, Louisville.....W 10
May 11—Jimmy Garrison, Kansas City.....W 10
June 7—Baby Arizmendi, Los Angeles.....D 10
Aug. 17—Henry Armstrong, N. Y. C.....L 15
(Lost world lightweight title)
Oct. 28—Steve Halaiko, Syracuse.....KO 3
Nov. 28—Tommy Cross, Philadelphia.....W 10
Dec. 5—Frankie Wallace, Cleveland.....KO 7

1939

Jan. 16—Joey Silva, Philadelphia.....W 10
Jan. 27—Paul Junior, Boston.....W 10
Feb. 24—Baby Arizmendi, N. Y. C.....KO 11
Apr. 25—Honey Mellody, Boston.....KO 4
May 8—Jimmy Vaughn, Philadelphia.....W 10
May 22—Paul Junior, Boston.....KO 8
Aug. 22—Henry Armstrong, N. Y. C.....W 15
(Won World lightweight title)
Nov. 16—Jimmy Vaughn, Hartford.....W 10

1940

Jan. 29—Wally Hally, Providence.....W 10
Feb. 23—Al Davis, N. Y. C.....W 10
Apr. 17—Wally Hally, Denver.....W 10
Apr. 25—Norment Quarles, Charleston.....W 10
May 10—Lew Jenkins, N. Y. C.....KO by 3
(Lost world lightweight title)

1941

Feb. 14—Norment Quarles, Hartford.....W 10
Feb. 28—Lew Jenkins, N. Y. C.....KO by 7

1942

Joined U. S. Coast Guard.

HENRY ARMSTRONG

(Record under Welterweight Champions)

LEW JENKINS

(Verlin Jenks)

Born, December 4, 1916, Milburn, Texas. Nationality, Irish-American. Weight, 134 pounds. Height, 5 ft., 7 in. Managed by Hymie Caplan.

1934

At Silver City N. Mexico, Fay Koshey, Winslow, W 4rds. George Stevens, Promoter.

1935

July 28—Moon Mullins, Columbus, O.....W 8

1937

—Jimmy Maddox.....D 8
—Rudolfo Ramirez.....KO by 8
—Billy Firpo.....L 6
—Ray Serrano, Houston Tex.....W 4

1938

—Jimmy Hatcher, Dallas.....KO 6
Jan. —Kid Levy, Dallas.....KO 5
Apr. 1—Jackie Sharkey, Dallas.....KO 2
Apr. 8—Lew Feldman, Dallas.....W 10
Apr. 28—Wesley Ramey, Dallas.....L 10
May 27—Bobby Britton, Dallas.....KO by 7
June 17—Evening Thunder, Dallas.....KO 3
July 29—Chino Alvarez, Dallas.....KO by 8
Aug. 23—Zeke Castro, Los Angeles.....W 6
Sept. 23—Carlos Malacara, Dallas, Tex..L 10
Sept. 30—Don Eddy, Dallas.....KO by 8
Oct. 20—Carl Faust, Dallas.....KO 8
Nov. 3—Carl Faust, Dallas, Tex.....KO 8
Nov. 17—Lew Feldman, Dallas.....L 10
Dec. 2—Sammy Musco, Dallas.....W 10
Dec. 16—Wesley Ramey, Dallas.....L 10
Dec. 23—Pedro Ortega, San An., Tex.....L 8

1939

—Joe Law, Chicago.....W 6
Jan. 20—Willie Joyce, Chicago.....D 10
Jan. 31—Sam Scully, Houston.....KO 10
Feb. 17—Willie Joyce, Chicago.....L 8
Feb. 24—Willie Joyce, Chicago.....L 8
Mar. 24—Pete Lello, Chicago.....KO by 7
June 19—Jorge Morelia, San Antonio.....W 10
July 18—Bus Breese, Long Island.....W 8
Aug. 1—Joey Fontana, Long Island.....W 8
Aug. 15—Bus Breese, Long Island.....W 8
Sept. 5—Ginger Foran, Long Island.....KO 4
Sept. 12—Primo Flores, Long Island.....KO 4
Oct. 10—Primo Flores, N. Y. C.....KO 5
Nov. 21—Mike Belloise, N. Y. C.....KO 7
Dec. 15—Billy Marquart, N. Y. C.....KO 3

1940

Jan. 24—Chino Alvarez, Dallas.....KO 1
Mar. 8—Tippy Larkin, N. Y. C.....KO 1
May 10—Lou Ambers, N. Y. C.....KO 3
(Won Lightweight Championship of the World)
July 17—Henry Armstrong, N. Y. C. KO by 6
Sept. 16—Bob Montgomery, Phila.....W 10
Nov. 22—*Pete Lello, N. Y. C.....KO 2
Dec. 20—Fritzie Zivic, N. Y. C.....D 10
*Title bout.

1941

Feb. 28—Lou Ambers, N. Y. C.....KO 7
May 16—Bob Montgomery, N. Y. C.....L 10

Aug. 4—Joey Zodda, Newark KO 3
Sept. 12—Cleo McNeil, Minneapolis KO 3
Oct. 6—Freddie Red Cochrane, N. Y. C. L 10
Dec. 19—Sammy Angott, N. Y. C. L 15
(World Lightweight Title Bout)

1942

Feb. 17—Marty Servo, Philadelphia L 10
Mar. 27—Mike Kaplan, Boston L 10
May 13—Jack Byrd, Hot Springs L 10
May 25—Fritzie Zivic, Pittsburgh KO by 10
Aug. 17—Cosby Linson, New Orleans L 10
Aug. 27—Carmen Notch, Detroit L 10
Sept. 22—Al Tribuani, Wilmington, Del. L 10
Nov. 18—Chato Gonzales, Las Vegas KO 2
Dec. 4—Henry Armstrong, Portland, Ore. KO by 8
Dec. 22—John Thomas, Los Angeles KO by 5
In U. S. Coast Guard.

1943

July 28—Steve Rosina, Oran, N. Africa KO 2
Aug. 6—Chick Brousard, Oran, N. Afr. W 3

1945

Dec. 3—Jimmy Doyle, Cleveland KO by 4

1946

Jan. 15—Jerry Zullo, Salem KO 2
Jan. 25—Jack Garrity, Danbury KO 1
Jan. 29—Johnny Cool, Manchester KO 2
May 21—Henry Majcher, Houston L 10
June 14—Lou Flyer, Dallas KO by 6
Sept. 26—Tony Davila, Waco KO 1
Nov. 20—Ted Mustang Garcia, Galveston, Texas KO 9
Dec. 13—Hubert Gray, Dallas KO 10
Dec. 20—Nick Castiglione, Chicago KO 4

1948

Dec. 10—Andres Balderas, El Paso KO 3

1949

Jan. 17—Rene Camacho, Philadelphia KO 2
Jan. 31—Chuck Burton, Philadelphia KO 9
Feb. 28—Percy Bassett, Philadelphia L 10
Mar. 17—Santa Bucca, Philadelphia KO 4
Mar. 28—Joey Carkido, Philadelphia KO 4
Apr. 11—Bobby Timpson, Philadelphia KO 10
May 2—Eddie Giosa, Philadelphia L 10
June 6—Jimmy Collins, Philadelphia W 8
June 21—Mario Marino, Allentown, Pa. KO 2
July 1—Beppe Colasanti, Lg. Bch., L. I. L 10
Aug. 1—Lou Joyce, Allentown, Pa. W 8
Aug. 17—Don Williams, Worcester W 10
Sept. 1—Bob Sandberg, Milwaukee L 10
Sept. 21—Don Williams, Worcester L 10
Sept. 30—Eddie Giosa, Philadelphia W 10
Oct. 20—Ike Jenkins, Philadelphia W 8
Nov. 14—Calvin Smith, Philadelphia L 10
Dec. 5—Johnny DeFazio, Newark KO 8
Dec. 19—Iggy Vaccari, Boston KO 9

1950

Jan. 9—Al Pennino, Newark KO 3
Jan. 25—Walter Haines, New York L 8
Jan. 31—Rafael Lastre, Toledo KO by 10
Mar. 6—Carmen Basilio, Syracuse L 10
Apr. 14—Beau Jack, Washington KO by 6

SAMMY ANGOTT

Born, January 17, 1915, Washington, Pa. Nationality, Italian-American. Weight, 135 pounds. Managed by Charlie Jones.

1936

Mar. 25—Leonard Del Genio, N. Y. C. L 8
June 17—Lee Sheppard, Pittsburgh L 10
July 14—Victor Vallee, N. Y. C. W 6
—Lee Sheppard L 10
Fought 14 times this year, all in New York City. Won 11 bouts and lost 3.

1937

Feb. 22—Johnny Hutchinson L 8
Mar. 8—Lloyd Pine, Louisville D 10
Mar. 22—Dave Barry, Louisville W 10
Apr. 18—Jimmy Buckler, Louisville W 10
May 10—Louis Gallop, Chicago KO 4
May 17—George Feist, Chicago W 6
June 3—Pete Lello, Chicago KO 5
July 12—Jimmy Christy, Chicago W 10
Aug. 12—Everett Rightmire, Milwaukee W 10
Aug. 23—Jimmy Christy, Chicago W 10
Sept. 20—Billy Marquart, Chicago L 8
Oct. 18—Johnny Pena, Chicago W 10
Oct. 25—Jimmy Vaughn, Louisville W 10
Nov. 8—Wishy Jones, Louisville W 10
Nov. 16—Billy Marquart, Chicago L 8
Dec. 6—Lew Massey, Louisville W 10

1938

Jan. 15—Victor Vallee, N. Y. C. W 10
Feb. 7—Harvey Woods, Chicago W 8
Feb. 25—Ev. Simmington, Chicago W 8
Mar. 7—Everett Rightmire, Louisville W 10
Mar. 22—Jackie Wilson, Milwaukee W 10
May 6—Wesley Ramey, Louisville W 10
May 23—Frankie Kid Covelli, Chicago W 10
June 1—Irving Eldridge, Pittsburgh W 10
June 15—Roger Bernard, Milwaukee W 10
June 28—Tommy Spiegel, Pittsburgh W 10
July 4—Lee Sheppard, Pittsburgh KO 7
July 25—Leo Rodak, Pittsburgh L 10
Aug. 8—Nick Camarata, Chicago W 10
Aug. 15—Leo Rodak, Pittsburgh KO 1
Sept. 2—Wishy Jones, Louisville W 10
Sept. 16—Wesley Ramey, Dallas W 10
Sept. 27—Leo Rodak, Pittsburgh W 10
Oct. 7—Lloyd Pine, Louisville W 10
Nov. 14—Norment Quarles, New Orleans W 10
Dec. 5—Freddy Miller, Louisville W 10

1939

Jan. 23—Joey Ferrando, Pittsburgh KO 10
Jan. 30—Eddie Brink, Pittsburgh KO 5
Apr. 14—Aldo Spoldi, N. Y. C. W 10
May 3—Milt Aron, Chicago W 10
June 27—Howard Scott, Louisville W 10
July 17—Petey Sarron, Pittsburgh W 10
Aug. 28—Billy Marquart, Pittsburgh W 10
Oct. 6—Davey Day, Chicago W 10
Nov. 3—Baby Arizmendi, Chicago W 10
Dec. 8—Davey Day, Chicago L 12

1940

Feb. 2—Pete Lello, N. Y. C. D 10
Mar. 1—Quen. Baby Breese, Milwaukee W 10
May 4—Davey Day, Louisville W 15
(Won N.B.A. Lightweight Title)
June 25—Baby Arizmendi, Los Angeles D 10
July 24—Nick Castiglione, Chicago W 10
Aug. 28—Fritzie Zivic, Pittsburgh L 10
Nov. 4—Georgie Latka, San Francisco D 10
Nov. 25—Bob Montgomery, Philadelphia W 10
Dec. 18—Don Eddy, Miami W 10

1941

May 2—Dave Castilloux, Louisville W 12
May 19—Lenny Mancini, Cleveland W 10
June 1—Lloyd Pine, Chicago W 10
June 24—Harry Hurst, Toronto W 10
July 21—Ray Robinson, Philadelphia L 10
Aug. 12—Jimmy Tygh, Pittsburgh KO 3
Sept. 8—Pete Galiano, Wash., Pa. KO 6
Sept. 19—Lee Sheppard, Akron KO 1
Oct. 31—Chino Lopez, Pittsburgh KO 6
Dec. 19—Lew Jenkins, New York City W 15
(Won world lightweight championship)

1942

Mar. 6—Bob Montgomery, N. Y. City W 12
May 15—Allie Stolz, New York City W 15
(Title bout—world lightweight championship)
July 7—Bob Montgomery, Philadelphia W 12
July 31—Ray Robinson, New York City L 10
Sept. 28—Aldo Spoldi, New Orleans W 10
Nov. 13—Announced retirement as undefeated world lightweight champion.

1943

Mar. 19—Willie Pep, N. Y. C. W 10
June 11—Henry Armstrong, N. Y. C. L 10
Oct. 1—Joey Peralta, Detroit W 10
Oct. 27—Slugger White, Hollywood W 15
(Won N. B. A. Lightweight Championship)
Dec. 17—Bobby Ruffin, N. Y. C. W 10

1944

Jan. 20—Beau Jack, New York City D 10
*Mar. 8—Juan Zurita, Hollywood L 15
*For N.B.A. Lightweight title.
Apr. 4—Aaron Perry, Washington W 10
June 7—Ike Williams, Philadelphia L 10
*Aug. 1—Aaron Perry, Washington W 11
*Eleven rounds decided upon as a compromise.
Sept. 6—Ike Williams, Philadelphia L 10
Nov. 10—Jimmy McDaniels, N. Y. C. L 10
Announced his retirement for third time.

1945

Aug. 20—Gene Burton, Pittsburgh D 10
Sept. 19—Ike Williams, Pittsburgh KO 6
Oct. 24—Danny Kapilow, Washington W 10
Dec. 10—Danny Kapilow, Pittsburgh W 10

1946

Mar. 4—Ray Robinson, Pittsburgh.....L 10
July 8—Beau Jack, Washington...KO by 7

1947

Feb. 17—George Dixon, Wheeling.....KO 1
Feb. 24—John Bryant, Canton.....KO 5
Feb. 27—Jackie McFarland, Mansfield..KO 2
Mar. 14—Nick Castiglione, Chicago.....KO 4
Mar. 24—Murray Cain, Wheeling.....KO 3
Apr. 9—Cal Elphante, Zanesville.....KO 3
May 16—Johnny Bratton, Chicago.....W 10

1948

Feb. 17—Eddie Pusey, Louisville.....KO 2
Mar. 15—Rudy Zadell, Cumberland, Md. W 10
June 11—Buster Miles, Huntington.....W 10

1949

Mar. 3—Johnny Bryant, Clarksburg, W. Va. .....KO 2
Aug. 5—Billy Suddeth, Topeka.....W 10
Oct. 19—Don Williams, Worcester .....L 10
Dec. 12—Tony Riccio, Newark .....L 10

1950

Jan. 2—Sonny Boy West, Baltimore....D 10
Jan. 23—Clem Custer, Baltimore.....KO 8
Feb. 20—Ralph Zannelli, Providence....W 10
Mar. 20—Sonny Boy West, Baltimore....L 10
May 10—John L. Davis, Oakland.....L 10
June 22—Tim Dalton, Davenport.....W 10
June 26—Kid Azteca, El Paso.....W 10
Aug. 8—Sonny Boy West, Detroit.....L 10

BEAU JACK

(Sidney Walker)

Born, April 1, 1921, Augusta, Ga. Negro. Welterweight. Height, 5 ft. 6 in. Managed by Chick Wergeles.

1940

May 20—Frankie Allen, Holyoke.....D 4
May 27—Billy Bannick, Holyoke.....KO 3
June 17—Jackie Parker, Holyoke.....L 4
July 14—Joe Polowitzer, New Haven.....L 6
July 21—Joe Polowitzer, New Haven.....W 6
Aug. 19—Jackie Parker, Holyoke.....L 4
Aug. 26—Carlo Daponde, Holyoke.....W 4
Sept. 2—Jackie Small, Holyoke.....KO 4
Sept. 16—Ollie Barbour, Holyoke .....KO 3
Sept. 30—Tony Dupre, Holyoke.....KO 2
Oct. 14—Abie Cohen, Holyoke.....KO 3
Oct. 21—Ritchie Jones, Holyoke.....KO 3
Nov. 4—Joey Stack, Holyoke.....W 6
Dec. 2—Jimmy Fox, Holyoke.....W 6
Dec. 16—Young Johnny Buff, Holyoke..KO 1
Dec. 30—Mel Neary, Holyoke.....KO 5

1941

Jan. 27—Mexican Joey Silva, Holyoke....L 6
Feb. 10—Mexican Joe Rivers, Holyoke..KO 4
Feb. 24—Lefty Isrow, Holyoke.....KO 3
Mar. 10—Nickey Jerome, Holyoke.....KO 3
Mar. 24—Mexican Joey Silva, Holyoke...W 6
Apr. 7—Tony Iacovacci, Holyoke.....KO 6
Apr. 21—Bob Reilly, Holyoke.....KO 7
Apr. 28—Harry Gentile, Holyoke.....KO 1
May 5—Chester Rico, Holyoke.....D 8
May 19—Georgie Salamone, Holyoke...KO 8
June 2—Tommy Spiegel, Holyoke .....W 8
June 16—Georgie Zengaras, Holyoke.....W 8
Aug. 5—Minnie DeMore, Brooklyn.....KO 3
Aug. 14—Al Roth, Brooklyn.....KO 5
Aug. 26—Guillermo Puentes, N. Y. C....W 6
Sept. 19—Al Reid, N. Y. C.....KO 7
Oct. 14—Tommy Spiegel, Brooklyn.....W 8
Oct. 31—Guillermo Puentes, N. Y. C.....W 8
Dec. 1—Sammy Rivers, Brooklyn.....KO 3
Dec. 8—Freddie Archer, N. Y. C.....L 8
Dec. 29—Freddie Archer, N. Y. C.....L 8

1942

Jan. 5—Carmelo Fenoy, Holyoke.....W 10
May 22—Bobby Ivy, New York City.....W 8
June 23—Guillermo Puentes, N. Y. C....KO 1
July 3—Bobby McIntire, Ft. Hamilton..KO 6
July 7—Cosby Linson, New York City..KO 8
Aug. 1—Ruby Garcia, Elizabeth.....KO 6
Aug. 18—Carmine Fatta, N. Y. C.....KO 1
Aug. 28—Billy Murray, N. Y. C.....W 10
Sept. 22—Joe Torres, Wash., D. C.....KO 4
Oct. 2—Chester Rico, N. Y. C.....W 8
Oct. 12—Terry Young, N. Y. C.....W 10
Nov. 13—Allie Stolz, N. Y. C.....KO 7
Dec. 18—Tippy Larkin, N. Y. C.....KO 3

1943

Feb. 5—Fritzie Zivic, N. Y. C.....W 10
Mar. 5—Fritzie Zivic, N. Y. C.....W 12
Apr. 2—Henry Armstrong, N. Y. C.....W 10
May 21—Bob Montgomery, N. Y. C.....L 15
(N. Y. Title fight)
June 21—Maxie Starr, Wash., D. C.....KO 6
July 19—Johnny Hutchinson, Phila.....KO 6
Oct. 4—Bobby Ruffin, N. Y. C.....L 10
Nov. 19—Bob Montgomery, N. Y. C.....W 15
(Won N. Y. title)
In U. S. Army.

1944

Jan. 7—Lulu Costantino, N. Y. C. .....W 10
Jan. 28—Sammy Angott, N. Y. C. .....D 10
Feb. 15—Maxie Berger, Cleveland.....W 10
Mar. 3—Bob Montgomery, N. Y. C. .....L 15
(Recognized in N. Y. as world title bout)
Mar. 17—Al Davis, N. Y. C. .....W 10
Mar. 31—Juan Zurita, N. Y. C. .....W 10
Aug. 4—Bob Montgomery, N. Y. C. .....W 10

1945

Dec. 14—Willie Joyce, New York.....W 10

1946

Jan. 4—Morris Reif, N. Y. City.....KO 4
Feb. 8—Johnny Greco, N. Y. City.....D 10
May 31—Johnny Greco, N. Y. City.....W 10
July 8—Sammy Angott, Washington KO 7
Aug. 19—Danny Kapilow, Washington..W 10
Oct. 22—Buster Tyler, Elizabeth.....L 10

1947

Feb. 21—Tony Janiro, Garden.....KO by 4
Nov. 3—Humberto Zavala, St. Louis...KO 4
Dec. 16—Frankie Vigeant, Hartford.....W 10
Dec. 29—Billy Kearns, Providence.....W 10

1948

Jan. 5—Jimmy Collins, New Haven...KO 2
Jan. 23—Johnny Bratton, Chicago.....KO 8
Feb. 20—Terry Young, N. Y. C.....L 10
Apr. 9—Johnny Greco, Montreal.....W 10
May 24—Tony Janiro, Wash., D. C.....W 10
July 12—Ike Williams, Phila.....KO by 6
(World Lightweight Title Bout)
Oct. 28—Eric Boon, Washington, D. C...KO 3
Nov. 23—Chuck Taylor, Philadelphia...KO 3
Dec. 17—Leroy Willis, Detroit .....W 10

1949

Jan. 17—Jackie Weber, Boston.....W 10
Mar. 28—Johnny Greco, Montreal.....L 10
July 13—Eddie Giosa, Washington, D. C. W 10
Aug. 31—Johnny Gonzalves, Oakland....W 10
Sept. 6—Tote Martinez, Los Angeles....W 10
Sept. 30—Livio Minelli, Chicago.....W 10
Oct. 14—Kid Gavilan, Chicago .....L 10
Dec. 16—Tuzo Portuguez, New York.....L 10

1950

Apr. 3—Joey Carkido, Hartford.....L 10
Apr. 14—Lew Jenkins, Washington....KO 6
May 8—Jackie Weber, Providence.....KO 7
May 22—Johnny Potenti, Boston.....W 10
June 28—Ronnie Harper, Indianapolis..KO 5
July 17—Bobby Timpson, Atlanta.....KO 6
Oct. 4—Philip Kim, Honolulu.....W 10
Nov. 14—Frankie Fernandez, Honolulu..L 10

1951

Jan. 1—Fitzie Pruden, Milwaukee .....L 10
Jan. 18—Del Flanagan, Minneapolis .....L 10
Jan. 31—Emil Barao, Oakland .....W 10
Mar. 5—Ike Williams, Providence .....L 10
Mar. 30—Leroy Willis, New Orleans ....W 10
Apr. 16—Gil Turner, Philadelphia .....L 10
May 21—Gil Turner, Philadelphia...KO by 8

BOB MONTGOMERY

Born, February 10, 1919, Sumter, South Carolina. Lightweight. Height, 5 ft., 8 in. American Negro.

1937

Amateur fights—24—won 22, lost 2.

1938

(as professional)

10 fights—8 knockouts—2 wins.

Oct. 23—Johnny Buff, Atlantic City....KO 2
Oct. 27—Pat Patucci, Atlantic City.....KO 2
Nov. 4—Eddie Stewart, Philadelphia..KO 2
Nov. 10—Joe Beltrante, Atlantic City..KO 3
Nov. 17—Red Rossi, Atlantic City.....KO 2
Dec. 8—Jackie Sheppard, Atlantic City.W 8

1939

Jan. 19—Harvey Jacobs, Atlantic City..KO 1
Feb. 2—Charley Burns, Atlantic City...W 8
Feb. 23—Jay Macedon, Atlantic City....W 8
Mar. 9—Billy Miller, Atlantic City....KO 2
Mar. 16—Frank Saia, Philadelphia....KO 4
Mar. 30—Benny Berman, Atlantic City..W 3
Apr. 13—Young Raspi, Atlantic City....KO 6
Apr. 20—Eddie Guerra, Atlantic City....W 8
May 1—George Zengaras, Philadelphia.D 10
May 23—Norment Quarles, Phila.....KO 4
June 15—Charley Burns, Atlantic City..KO 2
June 21—Tommy Rawson, Philadelphia.KO 1
July 3—Frankie Wallace, Philadelphia..W 10
Aug. 14—Jimmy Murray, Philadelphia..KO 3
Aug. 24—Ray Ingram, Atlantic City....W 10
Oct. 5—Charley Gilley, Atlantic City..KO 6
Oct. 23—Mike Evans, Philadelphia.....W 10
Nov. 10—Tommy Spiegel, Philadelphia...L 10
Nov. 27—Mike Evans, Philadelphia.....KO 1

1940

Jan. 29—Al Nettlow, Philadelphia.....D 10
Mar. 11—Al Nettlow, Philadelphia.....W 10
June 3—Al Nettlow, Philadelphia.....W 12
July 5—Jimmy Vaughn, Atlantic City.KO 2
Sept. 16—Lew Jenkins, Philadelphia.....L 10
Nov. 7—Norment Quarles, Atlantic City.D 10
Nov. 25—Sammy Angott, Philadelphia....L 10

1941

Jan. 28—Julie Kogon, Brooklyn.....W 8
Feb. 7—Al Nettlow, N. Y. C.....W 8
Mar. 3—George Zengaras, Phila.....KO 3
Apr. 28—Nick Peters, Philadelphia.....KO 3
May 16—Lew Jenkins, N. Y. C.....W 10
June 16—Manuel Villa, Baltimore.....KO 1
June 30—Wishy Jones, Wash., D. C.....KO 4
July 3—Frankie Wallace, Atlant. City.KO 3
July 14—Slugger White, Baltimore.....W 10
Sept. 8—Mike Kaplan, Philadelphia.....W 10
Oct. 10—Davey Day, Chicago.....KO 1
Oct. 24—Julie Kogon, Chicago.....W 10
Oct. 30—Frankie Wallace, Williamsport, Pa. .....KO 5
Dec. 8—Jimmy Garrison, Phila.....KO 4

1942

Jan. 5—Mayon Padlo, Philadelphia....KO 8
Mar. 6—Sammy Angott, N. Y. C.....L 12
Apr. 20—Joey Peralta, Philadelphia.....W 10
May 8—Carmen Notch, Toledo.....W 10
July 7—Sammy Angott, Philadelphia....L 12
Aug. 13—Bobby Ruffin, N. Y. C.....W 10
Oct. 6—Maxie Shapiro, Philadelphia....L 10
Dec. 1—Maxie Shapiro, Philadelphia....W 10

1943

Jan. 8—Chester Rico, N. Y. C.....KO 7
Feb. 22—Lulu Costantino, Phila. .....W 10
Apr. 5—Roman Alvarez, Philadelphia..KO 4
Apr. 30—Gene Johnson, Scranton .....W 10
May 3—Henry Vasquez, Holyoke .....W 8
May 21—Beau Jack, N. Y. C.....W 15
(Won N. Y. Commission Lightweight title)
July 4—Al Reasoner, New Orleans....KO 6
July 20—Frankie Wills, Washington.....W 10
Aug. 23—Fritzie Zivic, Philadelphia .....W 10
Oct. 25—Pete Scalzo, Philadelphia.....KO 6
Nov. 19—Beau Jack, N. Y. C.....L 15
(Lost N. Y. Commission Lightweight title)

1944

Jan. 7—Joey Peralta, Detroit.....W 10
Jan. 25—Ike Williams, Philadelphia ..KO 12
Feb. 18—Al Davis, N. Y. C.....KO by 1
Mar. 3—Beau Jack, N. Y. C.....W 15
(For lightweight title recognized by N. Y.)
Apr. 28—Joey Peralta, Chicago.....W 10
Aug. 4—Beau Jack, N. Y. C.....L 10
In U. S. Army.

1945

Feb. 13—Cecil Hudson, Los Angeles.....W 10
Mar. 20—Genaro Rojo, Los Angeles....KO 8
May 8—Nick Moran, Los Angeles.....L 10
July 9—Nick Moran, Philadelphia.....W 10

1946

Feb. 3—Bill Parsons, New Orleans.....W 10
Feb. 15—Leo Rodak, Chicago.....W 10
Mar. 8—Tony Pellone, N. Y. C.....W 10
Mar. 21—Ernie Petrone, New Haven...KO 4
June 28—Allie Stolz, N. Y. C.....KO 13
(Title Bout)
July 29—George LaRover, Springfield...W 10
Aug. 19—Wesley Mouzon, Philadel..KO by 2
Nov. 26—Wesley Mouzon, Philadelphia.KO 8
(Title Bout)

1947

Jan. 20—Eddie Giosa, Philadelphia....KO 5
Feb. 7—Tony Pellone, Detroit .....L 10
Feb. 25—Joey Barnum, Los Angeles ....KO 7
Mar. 31—Jesse Flores, San Francisco..KO 3
May 12—George LaRover, Philadelphia..W 10
June 2—Julie Kogan, New Haven .....W 10
June 9—Frankie Cordino, Springfield ..W 10
Aug. 4—Ike Williams, Philadelphia.KO by 6
(For Lightweight Title)
Nov. 24—Livio Minelli, Philadelphia ....L 10
Dec. 22—Joey Angelo, Boston.....L 10

1950

Feb. 3—Aldo Minelli, Washington.....L 10
Feb. 27—Johnny Greco, Montreal.....L 10
Mar. 9—Don Williams, Worcester.....L 10
Mar. 27—Eddie Giosa, Philadelphia.....L 10

JUAN ZURITA

Born, Guadalajara, Mexico. Nationality, Mexican. Weight, 122 lbs. Height, 5 ft. 3 in. Manager L. James Fitten.

1933

Won: Rodolfo Camacho, 6; Felix Perez, 6; Paco Villa, 6; Justo Jimenez, 6; Memo Saucedo, 6; Sabino Tirado, 10 (2); Carlos Ibarra, 10; Juan Rivero, 10; Paco Varela, 10; Harry Fierro, 10; Baby Nationalista, KO 3; Baby Palmore, 10; Alberto Guerra, 10; Chris Pineda, lost 10 rds.

1934

Jan. 27—Ricardo Manzanillo, Mex. City W 10
Feb. 2—Joe Conde, Mexico City.....D 10
Feb. 24—Joe Conde, Mexico City.....W 12
Mar. 24—Chico Cisneros, Mexico City...W 10
Apr. 7—Eddie Trujillo, Mexico City....W 10
May 19—Chris Pineda, Mexico City....KO 4
June 16—Ricardo Manzanillo, Mex. City.W 10
July 7—Joe Conde, Mexico City.....W 10
Aug. 11—Gene Espinosa, Mexico City....W 10
Sept. 15—Rodolfo (Baby) Casanova, Mexico City .....L 12
Nov. 3—Chico Cisneros, Mexico City...W 10

1935

Jan. 4—Pablo Dano, L. A.....W 10
Jan. 18—Gene Espinosa, Los Angeles...W 10
Feb. 21—Midget Wolgast, Los Angeles..L 10
Mar. 30—Sixto Escobar, Mexico City....W 10
Apr. 27—Rodolfo (Baby) Casanova, Mex. City .....L 10
May 25—Midget Wolgast, Los Angeles...L 10
June 28—Midget Wolgast, Los Angeles...L 10
July 16—Georgie Hawks, Laredo, Tex. KO 2
Aug. 7—Bobby Fernandez, El Paso, Tex. W 10
Sept. 12—Jean DeCico, Montreal, Can...W 10

1936

Jan. 1—Joey Dodge, Mexico City.....KO 6
Feb. 15—Georgie Hansford, Mex. City..KO 5
Mar. 28—Midget Wolgast, Mex. City...KO 5
Apr. 12—Barrilito Avila, Tampico, Mex. KO 4
July 24—Midget Wolgast, Hollywood....W 10
Aug. 25—Henry Armstrong, Los A. KO by 4
Oct. 4—Joe Lucero, Ariz. .....KO 5

1938

Jan. 1—Baltazar Sangchilli, Mex. City..W 10
Jan. 15—Joe Conde, Mexico City.....W 10

1939

May 15—Jimmy Hatcher, San Antonio...W 10

1940

Oct. 12—Rodolfo Ramirez, Mexico City..L 10
Dec. 13—Nick Peters, San Antonio.....W 10

1941

Apr. 8—Lloyd Pine, San Antonio.....W 10
—Pablo Roca, Cuba.....W 10
—Mario Balza, Cuba.....KO 6
—Baby Coullimber, Cuba.....W 10
Aug. 2—Joe Pedrosa, Cuba .....W 10
Nov. 14—George Latka, Hollywood.....W 10
Dec. 5—Guy Serean, Hollywood .....KO 1
Dec. 12—Billy Hale, San Diego.....KO 3

1942

Mar. 13—Ray Price, Hollywood.....W 10
Apr. 7—Jimmy Florita, Los Angeles...KO 5
May 15—Baby Breese, Hollywood.....W 10
May 30—Filo Gonzales, Tia Juana.....KO 4
July 24—Richie Lemos, Hollywood.....W 10
Aug. 12—Henry Woods, Oakland.....W 10
Sept. 2—Chester Slider, Oakland.....W 10
Sept. 11—Jimmy Hatcher, Hollywood...KO 2
Oct. 13—Henry Armstrong, L A...KO by 2
Nov. 27—Chester Slider, Hollywood.....W 10

Dec. 4—Chuck Railey, San Diego.....KO 3

1943

Jan. 22—Eddie Marcus, Hollywood....KO 6
Feb. 8—Vern Bybee, San Francisco.....W 10
Feb. 22—Jimmy Florita, Stockton.....W 10
Mar. 19—Joe Peralta, Hollywood.....W 10
Apr. 30—Joey Silva, Las Vegas.....W 10
May 21—Henry Vasquez, Hollywood....W 10
June 15—Slugger White, Los Angeles.....L 10
Sept. 29—Ralph Hurtado, Panama.....W 10
Oct. 13—Aquillino Allen, Panama.....W 10
Nov. 17—Young Finnegan, Panama....KO 6

1944

Mar. 8—Sammy Angott, Hollywood.....W 15
(Won NBA Lightweight Title)
Mar. 31—Beau Jack, N. Y. C.....L 10
Oct. 6—Pete Lello, Mexico City.....KO 2
Oct. 17—Aldo Spoldi, San Antonio.....KO 4
Nov. 17—Jerry Moore, San Francisco..KO 6

1945

Jan. 23—Paul Altman, San Antonio..KO 5
Jan. 31—Mike Belloise, Houston.....KO 4
Apr. 18—Ike Williams, Mexico City KO by 2
(Lost NBA Lightweight Title)

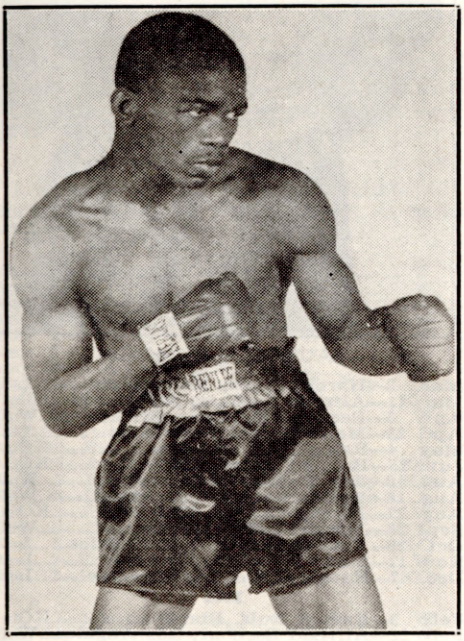

IKE WILLIAMS, Trenton, N.J.

IKE WILLIAMS

Born, Aug. 2, 1923 Brunswick, Ga. Negro. Lightweight. Managed by Connie McCarthy and Frankie Palermo.

1940

Mar. 15—Carmine Fatta, N. Brunswick..W 4
Mar. 29—Billy George, N. Brunswick....W 4
Apr. 1—Patsy Gall, Hazleton, Pa. .....D 6
May 10—Billy Hildebrand, Morristown..L 6
June 17—Billy Hildebrand,
Mt. Freedom, N. J.....KO 6
July 19—Joe Romero, Mt. Freedom....KO 2
Sept. 9—Pete Kelly, Trenton .....KO 2
Nov. 11—Tony Maglione, Trenton, N. J...L 8

1941

Jan. 6—Tommy Fontana, Trenton ....W 8
Feb. 19—Carl Zullo, Perth Amboy ....KO 2
Mar. 5—Joey Zodda, Perth Amboy .....L 6
Mar. 19—Joe Genovese, Perth Amboy..W 5
Apr. 9—Johnny Rudolph, Perth Amboy..W 6
Apr. 14—Hughie Civatte, Trenton ....KO 3
Oct. 1—Freddie Archer, Perth Amboy..L 6
Oct. 27—Benny Williams, Newark .....D 6
Nov. 3—Vince De'Lia, Newark .....W 6
Dec. 16—Eddie Dowl, Perth Amboy ...W 6

1942

Mar. 26—Pedro Firpo, Atlantic City.....W 8
Apr. 10—Angelo Panatellas, Atlantic
City .....KO 5
Apr. 24—Willie Roache, Perth Amboy..W 8
May 7—Abie Kaufman, Atlantic City....W 8
June 29—Ivan Christie, Newark.....KO 5
July 29—Angelo Maglione, Trenton....KO 3
Sept. 10—Charley Davis, Elizabeth.....W 8
Oct. 20—Eugene Burton, White Plains..KO 4
Dec. 7—Bob Gunther, Trenton .....W 8
Dec. 21—Sammy Daniels, Baltimore ....W 6
—Ruby Garcia, Atlantic City....W 6

1943

Jan. 29—Jerry Moore, N. Y. C.....W 6
Feb. 22—Sammy Daniels, Phila.....KO 2
Feb. 23—Bob McQuillan, Cleveland ...KO 3
Mar. 8—Bill Speary, Philadelphia....KO 2
Apr. 2—Rudy Griscombe, N. Y. C.....KO 3
Apr. 5—Ruby Garcia, Philadelphia....W 8
Apr. 21—Joey Genovese, Cleveland ...KO 4
May 7—Lefty La Chance, Boston .....W 8
May 14—Ray Brown, Philadelphia .....W 10
July 19—Jimmy Hatcher, Philadelphia..KO 6
Aug. 24—Tommy Jessup, Hartford ....KO 5
Aug. 31—Johnny Bellus, Hartford .....W 10
Sept. 13—Jerry Moore, W. Spgfld., Mass..W 10
Oct. 1—Lefty LaChance, Boston .....KO 4
Oct. 22—Sgt. Ed Perry, New Orleans...KO 2
Oct. 29—Gene Johnson, New Orleans....W 10
Nov. 8—Johnny Hutchinson, Phila.....KO 3
Nov. 29—Willie Cheatum, New Britain..W 8
Dec. 13—Mayon Padlo, Philadelphia....W 10

1944

Jan. 25—Bob Montgomery, Phila....KO by 12
Feb 28—Ellis Phillips, Philadelphia...KO 1
Mar. 13—Leo Francis, Trenton.....W 8
Mar. 27—Joey Peralta, Philadelphia....KO 9
Apr. 10—Leroy Saunders, Holyoke.....KO 5
Apr. 18—Mike Delia, Philadelphia.....KO 1
May 16—Luther Slugger White, Phila....W 10
June 7—Sammy Angott, Philadelphia..W 10
June 23—Cleo Shans, N. Y. City.....KO 10
July 10—Joey Pirrone, Philadelphia...KO 1
July 20—Julie Kogon, N. Y. City.....W 10
Aug. 29—Jimmy Hatcher, Wash. D. C....W 10
Sept. 6—Sammy Angott, Philadelphia...W 10
Sept. 19—Freddie Dawson, Philadelphia KO 4
Oct. 18—Johnny Green, Buffalo.....KO 2
Nov. 2—Ruby Garcia, Baltimore.....KO 7
Nov. 13—Willie Joyce, Philadelphia.....L 10
Dec. 5—Lulu Costantino, Cleveland....W 10
Dec. 11—Dave Castilloux, Buffalo.....KO 5

1945

Jan. 8—Willie Joyce, Philadelphia ....W 12
Jan. 22—Maxie Berger, Philadelphia...KO 4
Mar. 2—Willie Joyce, New York.....L 12
Mar. 26—Dorsey Lay, Philadelphia.....KO 3
Apr. 18—Juan Zurita, Mexico City.....KO 2
(NBA Lightweight Championship)
June 8—Willie Joyce, New York.....L 10
Aug. 14—Charley Smith, Union City....W 10
Aug. 28—Gene Burton, Philadelphia.....W 10
Sept. 7—Nick Moran, New York.....W 10
Sept. 19—Sammy Angott, Pittsburgh..KO by 6
Nov. 26—Wesley Mouzon, Philadelphia..D 10

1946

Jan. 8—Charley Smith, Trenton.....W 10
Jan. 20—Johnny Bratton, New Orleans..W 10
Jan. 28—Freddie Dawson, Phila.....D 10
Feb. 14—Cleo Shans, Orange.....W 10
Feb. 22—Ace Miller, Detroit.....W 10
Mar. 11—Eddie Giosa, Phila. .....KO 4
Apr. 8—Eddie Giosa, Philadelphia....KO 1
Apr. 30—Enrique Bolanos, L. A.....KO 8
June 12—Bobby Ruffin, Brooklyn.....KO 5
Aug. 6—Ivan Christie, Norwalk.....KO 2
Sept. 4—Ronnie James, Cardiff, Wales..KO 9
(Title Bout)

1947

Jan. 27—Gene Burton, Chicago.....L 10
Apr. 14—Frankie Conti, Allentown....KO 7
Apr. 25—Willie Russell, Columbus.....W 10
May 9—Ralph Zanelli, Boston.....W 10
May 26—Juste Fontaine, Philadelphia..KO 4
June 20—Tippy Larkin, New York.....KO 4
Aug. 4—Bob Montgomery, Phila.....KO 6
(Title Bout)
Sept. 29—Doll Rafferty, Philadelphia...KO 4
Oct. 10—Talmadge Bussey, Detroit.....KO 9
Dec. 12—Tony Pellone, N. Y. C.....W 10

1948

Jan. 13—Doug Carter, Camden ----------W 10
Jan. 26—Freddie Dawson, Phila.--------W 10
Feb. 9—Livio Minelli, Philadelphia-----W 10
Feb. 27—Kid Gavilan, N. Y. C.----------W 10
May 5—Rudy Cruz, Oakland----------W 10
May 25—Enrique Bolanos, Los Ang.-----W 15
(World Lightweight Title Bout)
July 12—Beau Jack, Philadeplhia-----KO 6
(World Lightweight Title Bout)
Sept. 23—Jesse Flores, N. Y. C.---------KO 10
(World Lightweight Title Bout)
Nov. 8—Buddy Garcia, Philadelphia--KO 1
Nov. 18—Billy Nixon, Philadelphia ----KO 4

1949

Jan. 17—Johnny Bratton, Philadelphia -W 10
Jan. 28—Kid Gavilan, N. Y. C.----------L 10
Apr. 1—Kid Gavilan, N. Y. C.----------L 10
Apr. 22—Vince Turpin, Cleveland------KO 6
June 21—Irvin Steen, Los Angeles-------W 10
July 21—Enrique Bolanos, Los Angeles KO 4
(Title bout)
Aug. 3—Benny Walker, Oakland--------W 10
Sept. 2—Arthur King, Chicago-------Exh. 4
Sept. 30—Doug Ratford, Philadelphia----W 10
Oct. 24—Al Mobley, Trenton ----------W 10
Nov. 14—Jean Walzack, Philadelphia ---W 10
Dec. 5—Freddie Dawson, Philadelphia--W 15
(Title bout)
Dec. 20—Midget Taylor, Phoenixv., Pa.Exh. 6

1950

Jan. 20—Johnny Bratton, Chicago------KO 8
Feb. 17—Sonny Boy West, New York--KO 8
Feb. 27—John L. Davis, Seattle----------W 10
June 2—Lester Felton, Detroit----------W 10
July 12—George Costner, Philadelphia---L 10
Aug. 7—Charley Salas, Washington-----L 10
Sept. 26—Charley Salas, Washington-----W 10
Oct. 2—Joe Miceli, Milwaukee----------L 10
Nov. 23—Joe Miceli, Milwaukee---------W 10
Dec. 12—Dave Marsh, Akron----------KO 9
Dec. 18—Rudy Cruz, Philadelphia-------W 10

1951

Jan. 5—Jose Gatica, New York ------KO 1
Jan. 22—Ralph Zanelli, Providence ----KO 5
Jan. 31—Vic Cardell, Detroit ----------KO 9
Feb. 19—Joe Miceli, Philadelphia --------L 10
Mar. 5—Beau Jack, Providence --------W 10
Apr. 11—Fitzie Pruden, Chicago --------W 10
May 25—James Carter, New York --KO by 14
(Lost world lightweight title)
Aug. 2—Don Williams, Worcester ------L 10
Sept. 10—Gil Turner, Philadelphia---KO by 10

1952

Mar. 17—Johnny Cunningham,
Baltimore ----------KO 5
Mar. 26—Chuck Davey, Chicago----KO by 5
Nov. 24—Pat Manzi, Syracuse----------KO 7

1953

Jan. 12—Carmen Basilio, Syracuse------L 10
Mar. 9—Claude Hammond, Trenton-----W 10
Mar. 28—Vic Cardell, Philadelphia------W 10
Apr. 20—Billy Andy, Trenton----------W 10
May 18—Billy Andy, Erie, Pa.----------W 10
June 8—Georgie Johnson, Trenton KO by 8
Sept. 17—Dom Zimbardo, Newark------KO 2
Nov. 9—Jed Black, Ft. Wayne----------L 10

LAURO SALAS

Born, 1927, Monterrey, Mexico. Managed by Jimmy Fitten.

1947

June 17—Pee Wee Swingler, Los Angeles--L 6
June 25—Roland Cannon, Ocean Park----D 6
July 7—Bee Jiminez, Ocean Park-------W 4
July 22—Al Sandoval, Los Angeles -----D 4
Aug. 12—Al Sandoval, Los Angeles----KO 2
Sept. 2—Sammy Anders, Los Angeles----W 6
Sept. 11—Julio Muriel, Juarez----------W 6
Sept. 22—Ron Cannon, Ocean Park------W 4
Sept. 26—Curtis James, San Diego-----KO 2
Sept. 30—Felix Ramirez, San Jose--------W 10
Oct. 29—Trinidad Perez, El Paso--------W 6
Nov. 18—Ron Cannon, San Jose---------KO 8
Nov. 25—Felix Ramirez, San Jose------KO 4
Dec. 9—Felix Bueno, San Jose----------W 10

1948

Jan. 13—Jackie Romero, Sacramento----W 10
Jan. 19—Raul Campos, Ocean Park------L 10

LAURO SALAS, Mexico

Mar. 3—Harold Dade, Sacramento------L 10
Mar. 11—Alfredo Escobar, Hollywood----D 10
Apr. 6—Pee Wee Swingler, Ocean Park-W 10
Apr. 23—Mario Trigo, Hollywood--------L 10
May 4—Ralph Lara, San Jose----------KO 4
June 25—Bobby Jackson, Hollywood----KO 7
Aug. 10—Joe Disoso, Sacramento--------W 10
Aug. 16—Buddy Jacklich, Oakland------W 10
Aug. 27—Manny Ortega, El Paso-------KO 3
Sept. 28—Manuel Ortiz, Los Angeles------W 10
Oct. 26—Carlos Chavez, Los Angeles----L 10
Nov. 17—Manuel Rivera, El Paso -------L 10
Dec. 7—Harold Dade, Los Angeles -----L 12

1949

Feb. 9—Ramon Ruiz, Phoenix---------KO 9
Feb. 22—Alfredo Escobar, Los Angeles--W 10
Mar. 15—Carlos Chavez, Los Angeles-----L 10
Apr. 26—Manuel Ortiz, Los Angeles------L 10
June 6—Bobby Why, Ocean Park-------KO 4
June 16—Chuck Wilkerson, San Jose----W 10
Sept. 7—Rocky Lucero, Hollywood------W 10
Sept. 20—Felix Ramirez, San Jose--------L 10
Nov. 30—Johnny Ehfan, Stockton-------W 10
Dec. 8—Mel Hammond, Minneapolis----W 10
Dec. 29—Glen Flanagan, Minneapolis-----L 10

1950

Jan. 31—Baby Leroy, Sacramento-------W 10
Feb. 6—Jock Leslie, Los Angeles------KO 3
Mar. 6—Rocky Lucero, Ocean Park----KO 5
Mar. 13—Rudy Vasquez, Ocean Park-----W 10
Mar. 21—Chico Rosa, Los Angeles------W 10
Mar. 28—Jock Leslie, Houston----------KO 5
Apr. 18—Sandy Saddler, Cleveland--KO by 9
June 3—Archie Whitewater, Eureka----L 10
Oct. 10—Felix Ramirez, Ocean Park----D 10
Oct. 20—Baby LeRoy, Sacramento------D 10
Nov. 24—Dave Gallardo, Hollywood----W 10
Dec. 8—Rudy Garcia, Hollywood------W 12

1951

Jan. 5—Rudy Garcia, Hollywood--------L 10
Jan. 26—Manuel Ortiz, Hollywood------W 10
Feb. 16—Luis Adame, Hollywood-------KO 5
Mar. 27 Sandy Saddler, Los Angeles KO by 6
May 22—Jackie Blair, San Antonio-------L 10

June 8—Carlos Chavez, Hollywood.....W 10
June 29—Fabela Chavez, Hollywood.....D 12
July 27—Fabela Chavez, Hollywood.....L 12
(California Featherweight Title)
Aug. 11—Gabriel Diaz, Mexico City.....W 10
Sept. 28—Fabela Chavez, Hollywood.....KO 12
(California Featherweight Title)
Oct. 19—Jackie Blair, Hollywood.....W 10
Nov. 3—Memo Valero, Mexico City.....L 10

1952

Jan. 4—Bobby Why, Hollywood.....D 10
Jan. 30—Chu Chu Mendoza, Phoenix..KO 4
Feb. 1—Al Escobar, Tucson.....KO 3
Feb. 12—Baby Face Gutierrez, Los Angeles.....W 12
Feb. 22—Tony Espinosa, Hollywood.....KO 10
Mar. 4—Art Aragon, Los Angeles.....L 10
Apr. 1—James Carter, Los Angeles.....L 15
(World Lightweight Title)
May 14—James Carter, Los Angeles.....W 15
(Won World Lightweight Title)
June 22—Harold Dade, Monterrey.....KO 3
Sept. 23—Ramon Yung, Phoenix.....KO 5
Oct. 15—James Carter, Chicago.....L 15
(Lost World Lightweight Title)
Dec 8—Tommy Collins, Boston.....L 10

1953

Jan. 20—Del Cockayne, Sacramento...KO 4
Jan. 29—Bobby Why, San Jose.....L 10
Feb. 27—Pat Marcune, New York.....L 10
June 22—Humberto Carrillo, Torreon.....L 10

JAMES CARTER

(James W. Carter)
New York, N. Y. Lightweight

Born, December 15, 1923, Aiken, S. C. Managed by Willie Ketchum.

1946

Mar. 14—Clifton Bordies, Newark.....W 4
Apr. 5—Joe Krikis, N. Y. City.....W 4
Apr. 8—Ray Morris, Newark.....KO 5
Apr. 19—George Wright, N. Y. City.....W 6
May 1—Johnny LaRusso, L. I. City.....W 6
May 7—Lou Daniels, N. Y. City.....KO 3
May 28—Leo LeBron, N. Y. City.....W 6
May 31—Johnny LaRusso, N. Y. City.....L 4
June 12—Lou Langley, N. Y. City.....KO 1
July 9—Joey Monterio, Norwalk.....W 6
July 29—Paul Midiri, New York.....D 6
Aug. 12—Ray Lewis, N. Y. City.....L 6
Aug. 26—Al Turner, Brooklyn.....KO 5
Sept. 5—Johnny Johnson, N. Y. City..KO 4
Sept. 16—Danny Carabella, Brooklyn.....L 8
Oct. 2—Paul Midiri, L. I. City.....W 8
Oct. 19—Charley Noel, N. Y. City.....W 8
Nov. 5—Bill Williams, N. Y. City.....KO 7
Dec. 2—Eddie Smith, N. Y. City.....W 8
Dec. 17—Ruby Garcia, N. Y. City.....KO 3

1947

Jan. 7—Walter Keene, New York.....W 8
Feb. 24—Walter Lewis, New York.....W 8
Mar. 18—Eddie White, New York.....KO 4
Mar. 28—Walter Stevens, New York.....W 6
Apr. 18—Joe Brown, New Orleans.....L 10
May 12—Johnny Johnson, New York.....W 8
May 27—Chico Morales, New York.....KO 7
June 3—Sandy Saddler, Wash., D. C.....D 10
July 22—Thompson Harmon, N. Y.....KO 5
Sept. 8—Henry Polowitzer, New Haven..W 8
Sept. 16—Patsy Spataro, New York.....KO 7
Sept. 29—Dave Williams, New Haven.....D 8
Oct. 27—Dave Williams, New Haven.....D 8
Nov. 18—Charley Cabey Lewis, Hartford KO by 7
Dec. 9—Al Pennino, N. Y. C.....D 8

1948

Jan. 27—Thompson Harmon, New York..W 8
Mar. 9—Charley Cabey Lewis, N. Y.....W 10
Mar. 29—Cal Smith, Boston.....W 8
Apr. 18—Willie Russell, Cincinnati.....W 10
May 21—Bobby McQuillar, N. Orleans.....L 10
June 29—Phil Burton, Springfield.....W 10
July 12—Wilfredo Miro, Springfield.....W 10
July 20—Woody Winslow, New York.....D 8
July 26—Julie Kogan, Springfield.....KO 8
Aug. 9—George Smith, Springfield.....W 10
Aug. 30—Joey Angelo, Springfield.....W 10
Sept. 27—Isaac Jenkins, New Haven.....W 8
Nov. 1—Sonny Boy West, Baltimore.....L 10
Dec. 6—Louis Joyce, Holyoke.....W 10

1949

Jan. 17—Harold Jones, New York.....W 10
Jan. 31—Talmadge Bussey, Detroit.....W 10
Apr. 4—Nick Diaz, Ocean Park.....KO 6
Apr. 22—Archie Whitewater, San Fran..KO 6
May 23—Mario Trigo, Ocean Park.....KO 8
Sept. 16—Norman Gent, Melbourne.....L 12
Oct. 4—Charlie Ashenden, Sydney.....KO 4
Nov. 29—Rudy Cruz, Los Angeles.....L 10

1950

Mar. 28—Wallace Smith, Cincinnati.....W 10
July 25—Jessie Underwood, Cincinnati..W 10
Oct. 6—Tommy Campbell, New Orl.....D 10

1951

Jan. 30—Calvin Smith, Philadelphia.....L 10
Feb. 7—Percy Bassett, New York City..W 10
Mar. 5—Percy Basset, Philadelphia.....L 10
May 25—Ike Williams, New York City..KO 14
(Won world lightweight title)
June 18—Chick Boucher, Fall River.....KO 4
July 2—Ronnie Harper, Flint, Mich...KO 5
July 10—Enrique Bolanos, Los Angeles..KO 7
Aug. 2—Del Flanagan, Minneapolis.....KO 7
Aug. 14—Mario Trigo, Los Angeles.....W 10
Aug. 28—Art Aragon, Los Angeles.....L 10
Nov. 14—Art Aragon, Los Angeles.....W 15
(Title bout)

1952

Jan. 21—Mario Trigo, Philadelphia.....W 10
Feb. 5—Alan McFater, Toronto.....W 9
Mar. 12—Luther Rawlings, Chicago.....W 10
Apr. 1—Lauro Salas, Los Angeles.....W 15
(Title Bout)
May 14—Lauro Salas, Los Angeles.....L 15
(Lost Lightweight Title)
Sept. 1—Basil Marie, Dartmouth, N. S...W 10
Oct. 15—Lauro Salas, Chicago.....W 15
(Rewon Lightweight Title)
Dec. 9—Archie Whitewater, Oakland.....W 10
Dec. 16—Freddie (Babe) Herman, Sacramento.....D 10

1953

Jan. 12—Eddie Chavez, San Francisco...L 10
Feb. 16—Armand Savoie, Montreal.....L 10
Apr. 24—Tommy Collins, Boston.....KO 4
(Title Bout)
June 12—George Araujo, New York.....KO 13
(Title Bout)
Sept. 12—Johnny Cunningham, Miami.....L 10
Sept. 28—Ben Miloud, Johnstown.....KO 8
Oct. 15—Carlos Chavez, Los Angeles...KO 6
Nov. 11—Armand Savoie, Montreal.....KO 5
(Title Bout)

FEATHERWEIGHT DIVISION

DAL HAWKINS

Born, May, 1871, San Francisco. Nationalty, American. Weight, 122 lbs. Height, 5 ft. 6 in.

1887

Jan. 27—Tom Maguire, San Francisco ___W 6
Feb. 22—John Joel, San Jose ___W 8
May 12—Fred Bogan, San Jose ___D 14
July 4—Jack Garrison, South Bend ___W 13
Sept. 14—Frank Kelly, Sacramento ___W 12
Dec. 12—Jack White, San Francisco ___W 11

1888

June 4—Charles Rochette, San Francisco D 4

1889

June 3—*Fred Bogan, San Francisco ___D 75
June 4—Fred Bogan, San Francisco KO by 15
*After fighting 75 rounds without a definite decision they decided to continue the bout the next day until one gained the verdict.

1890

Dec. 10—Jerry Haley, Seattle, Wash. ___W 4

1891

Feb. 25—Dan Mahoney, San Jose ___KO 29
Mar. 13—Tom Gillen, San Francisco ___ND 3
June 11—Billy Donegan, San Francisco KO 8
Aug. 21—Walter Cathecart, San Fran. ___KO 3
Nov. 12—Billy Donegan, San Francisco KO 8

1892

Mar. 30—Spider Gallagher, San Fran. ___KO 4
Sept. 4—Jack Killen, San Fran. ___KO 8

1893

Feb. 24—W. Miller, San Francisco ___KO 15

1894

Mar. 13—Tom Hogan, San Francisco ___L 8
Oct. 14—Harry Jones, Butte, Mont. ___KO 10
Nov. 20—Lepnard, Butte, Mont. ___W 12

1895

Sept. 26—Chas. Rochette, Colma, Cal. ___WF 8

1896

Mar. 12—McGoldrick, San Francisco ___KO 2
May 1—J. J. McGinley, San Fran. ___KO 6
May 28—Owen Ziegler, San Fran. ___L 8
Oct. 6—Joe Gans, N. Y. C. ___W 15
Nov. 20—Harry Ferrick, San Fran. ___W 3

1897

Mar. 17—Martin Flaherty, Carson City ___KO 1
May 27—Chas. McKeever, San Fran. ___W 15
July 23—George Dixon, San Fran. ___D 20
Dec. 17—Eddie Connolly, San Fran. ___KO 14

1898

Jan. 12—Jack Green, Seattle, Wash. ___D 6
June 24—Spike Sullivan, N. Y. C. ___KO by 22
Dec. 20—Kid McPartland, N. Y. C. ___KO 3

1899

Mar. 3—Frank Erne, San Francisco KO by 7
July 7—Jack O'Brien, N. Y. C. ___L 25
Dec. 4—Jack Carrig, Buffalo ___KO 5

1900

Jan. 1—Patsy Sweeney, Hartford ___KO 2
Jan. 25—Martin Flaherty, Hartford ___D 20
Feb. 20—Young Kenny, Chicago ___W 5
Mar. 7—Percy McIntyre, Utica ___W 25
Mar. 17—George Kerwin, Chicago ___W 3
Apr. 23—Jerry Sullivan, Brooklyn ___W 2
May 25—Joe Gans, New York ___KO by 2
Aug. 31—Joe Gans, New York ___KO by 3
Sept. 11—Jim Popp, Chicago ___W 6
Oct. 2—Otto Sielaff, Chicago ___W 6

1901

Feb. 28—Geo. McFadden, San Fran. ___LF 7
July 2—Martin Denny, Grand Forks ___D 20

1902

Jan. 10—Perry Queenan, Seattle ___W 20
Apr. 15—Perry Queenan, Seattle ___KO by 14
May 21—Perry Quenan, Seattle ___KO by 9
Aug. 10—Jerry McCarthy, Butte ___D 10

Sept. 18—Jack Clifford, Butte ___KO by 7

IKE O'NEIL WEIR

Born, Feb. 5, 1867, Lurgan, near Belfast, Ireland. Weight, 118 lbs. Height, 5 ft. 5¾ in.

1885

Oct. 5—Won 136 lb. competition, Manchester, Eng., beating Steward, Pallon and Joe Fielden.
Oct. 9—J. W. Harlow, Salford, Eng. ___W 10
Dec. 14—Won all-weight competition, beating W. Joyce and Tom Jones. Lost to George Holden in final of 131-lb. competition, Manchester, Eng.

1886

Jan. 6—Ulrich Conley, Preston, Eng. ___D 6
Feb. 6—Billy Sykes, Liverpool, Eng. ___W 4
Mar. 10—Arrived in Boston
May 28—William Snee, Boston ___W 4
Oct. 29—Jas. Fuhry, Boston ___W 5
Nov. 5—Martin Burns, Boston ___KO 6
Dec. 2—Young Sullivan, So. Boston ___W 2
Dec. 15—George Badger, So. Boston ___KO 1

1887

Jan. 7—Johnny Aaron, Boston ___W 5
Jan. 24—Jack Farrell, New York ___KO 7
Feb. 25—Howard Rand, Boston ___KO 2
Mar. 10—Jack Williams ___KO 36
Apr. 30—Willie Clark ___W 21
July 20—Jack Havlin, Warwick, R. I. ___D 61
Sept. 30—Johnny Murphy, Boston ___D 17
Dec. 12—Tommy Warren, Minneapolis ___D 20

1888

Jan. 23—Tommy Miller, Minneapolis ___KO 7
Feb. 3—George Siddons, Duluth ___W 7
Feb. 10—Tommy Burke, Minneapolis ___KO 5
Feb. 17—Dominick Barnes, Minneapolis ___W 6
Mar. 28—Jack Havlin, Boston ___D 6
Dec. 4—Tommy Danforth, Boston ___W 8

1889

Jan. 25—Jack Beck, New Bedford ___KO 3
Mar. 31—Frank Murphy, Kouts, Ind. ___D 80
(For vacant featherweight title)

1890

Jan. 13—Billy Murphy, Calif. A. C. ___KO by 14
(Lost featherweight title)
July 8—Jimmy Connors, Buffalo ___KO 3
Dec. 14—Sailed for Australia on Alemeda.

1891

Jan. 17—Sparred Abe Willis, Sydney ___ 3
Jan. 28—Forfeited £100 to Jack Fuller.
Feb. 7—Sparred John Malone, Honolulu ___ 3
Apr. 25—Johnny Griffin, Nantasket ___D 4
May 9—"Kentucky Rosebud", Phila. ___KO 3

1892

Jan. 2—"Kentucky Rosebud", Phila. ___ND 4
Feb. 18—Frank Steele, New Bedford ___KO 12
Apr. 19—Tommy White, Minneapolis ___D 10
May 17—Joe Flaherty, Minneapolis ___W 2

1893

Feb. 9—Joe Hopkins, Hoboken ___W 4
Nov. 2—Billy Murphy, Boston ___KO 6
Dec. 23—Eddie Loeber, Boston ___W 4

1894

Mar. 17—Young Griffo, Chicago ___L 3
Died Sept. 12, 1908.

"TORPEDO" BILLY MURPHY

(Thomas W. Murphy)

Born, 1863, Auckland, N. Z. Height, 5 ft. 6½ in. Reach, 69½ in.
Won: Jack O'Meagher, 45 m; Frank Burns, KO 6; M. O'Brien, W4; J. Guller, KO 12 W. Burt, W 3; Charles Carter, W 3; J. Gardner, W 3; Walter Evans, W 3; Fuller, (twice) W 13; Sam Stewart, W 17· B. Johnson, W 3; F. King, W 3; bested by Young Mitchell, 5; Charlie Taylor, W 12; F. Bruce, W 7; C. Allen, W 7; Harry Laing, D 3; J. Fadders, KO 2; Bill Mitchell, W 4; Ike Fake, 3; Brooks, KO 1 and Parker, KO 3, in same night; J. Ford, W 11; Saxon, W 4; Jack Hall, D 8; Jerry Marshall, W 1; Basket, W 3; Smith, W 8, Eugene Donovan, L 11.

1888

Nov. 20—Ben Seth, of Eng., Melbourne KO by 6

1889

June 7—Arrived in San Fran. on Zelandia.
July 12—Johnny Griffin (117-120), Cal. A. C. ___KO 3
July 30—Frank Murphy, Eng. (119), Cal. A. C. $1,250 each ___D 27

1890

Jan. 13—Ike Weir, (118-124), $2,250, C. A. C. ----------KO 14
For R. K. Fox, belt and featherweight championship of the world.
Mar. 14—Tommy Warren, (116-118), $1,800, Occidental club, San Fran.--W 4
Apr. 21—Bested Tommy White, Chicago-- 4
May 29—Eddie Greaney, Cal. A. C.------W 4
June 28—Returned to Auckland, N. Z.
Sept. 3—*Young Griffo, $1,500, Sydney --L 15
Murphy took off gloves.
*For featherweight championship of Australia.
—Nipper Peakes, Melbourne------D 19
Nov. 10—Dummy Mace, (117-143), Melb. W 8
Dec. 17—Pat Carroll, (117-146)----------W 4

1891

Jan. 19—Jim Burge, $750, Broken Hill KO by 30
May 4—Artie Tully, Melbourne-------L 8
July 22—Young Griffo, Sydney, $750----L 22
Oct. 19—Bill Jennings, Sydney, £25----KO 2
Nov. 23—Jim Burge, Sydney ----------NC 29
Dec. 26—Chris Cunningham, Newcastle KO 2

1892

Jan. 23—Young Griffo failed to meet him, Melbourne
Feb. 16—Jim Barron, (136), Sydney--KO by 3
May 31—Johnny Murphy, Boston--------D 40
$1,250, Pacific club, S. F. Johnny Murphy gave Billy half of purse.
Dec. 28—Tommy White----------D NC 32
Pacific A. C., San Fran. White received $200, Murphy nothing.

1893

Feb. 6—Johnny Griffin, (122) $3,500-$500, C. I. A. C.----------KO by 7
Apr. 29—Bested by Jerry Barnett, N. Y.-- 4
May 30—Johnny Van Heest, Phil.------ND 4
July 17—Ed Listman, Newark, N. J.------W 3
Sept. 13—Jack Collins, Brooklyn-------KO 2
Sept. 22—Jack Grace, Brooklyn, police--W 2
Nov. 2—Ike Weir, (120), $650-$100, Boston ----------KO by 6
Dec. 15—George Dixon, Paterson, N. J. (row) ----------L 3
Dec. 23—Jack Woods, Boston----------KO 2

1894

Feb. 19—Johnny Breslin, Boston------KO 2
May 7—Young Griffo, Boston, gate. Referee, Capt. Bill Daly ------L 8
Nov. 6—Jack McCabe, Cincinnati-----KO 2
Nov. 12—Anthony Lefevre, Cincinnati---W 2
Nov. 19—Jerry Barnett, $250, Atl. A. C., New York ----------D 10
Dec. 8—Bested Kentucky Rosebud, Phila.-- 4

1895

Jan. 3—Frank Machiewski, Phila. police-- 4
Feb. 6—"Kid" McGraw, Cincinnati----KO 4
Feb. 26—"Kid" Hogan, Cincinnati-------L 10
May 6—Jack Dougherty, Cincinnati-----D 10
May 30—Jack Dougherty, Cincinnati-----D 6
July 11—Tommy White, Columbus, O.--D 20
Aug. 6—Harry Sheldon, Louisville------W 5
Aug. 22—Harry Sheldon, Louisville-----KO 3
Nov. 13—Jack Doherty, Lexington, Ky.--W 10
Dec. 23—Sol Smith, New Orleans--------L 14

1896

Jan. 21—Mike Crotty, KO 1; Harry Dally, W 4; Joe Slink, W 4; Cincinnati, Ohio ----------Exh. 1
Feb. 11—Jimmy Devers, Jackson, Miss.--W 10
Mar. 17—Paddy Smith, Cincinnati-------W 10
Apr. 29—James Connors, Jackson, Mich.KO 4
Oct. 8—Johnny Lavack, Lexington, Ky. D 20

1897

Jan. 22—George Dixon, Broadway A. C., New York ----------KO by 6
Jan. 30—Jack Delaney, Polo A. C., N. Y. L 5
Feb. 6—Dave Wall, Polo A. C., N. Y.----D 10
Feb. 8—Danny McMahon, Philadelphia L 6

1904

Returned to Sydney.
Knocked out by: Tim Hegarty, 3. Lost: Peter Toohey, 2.

1906

Knockout: Tom Toohey, 1, New Plymouth, and fought draw with Jim Ross, Auckland, 4.
Died July 26, 1939, Auckland, N. Z.

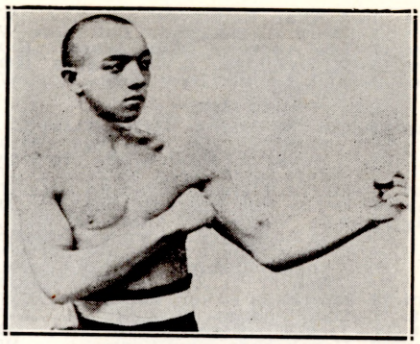

GEORGE DIXON, Halifax, Nova Scotia

GEORGE DIXON

Born, July 29, 1870, Halifax, N. S. Weight, 120 pounds. Height, 5 ft. 3½ in. Nationality. Canadian-Negro. managed by Tom O'Rourke.

1886

—Young Johnson, Halifax-----KO 3

1887

Sept. 21—Elias Hamilton, $30, Boston----W 8
—Young Mack, Boston----------W 3

1888

Jan. 2—Jack Lyman, Boston----------W 5
Jan. 20—Charley Parton of Eng., $75, Boston ----------W 6
Feb. 17—Barney Finnegan, $50, Athenian Club, Boston ----------W 6
Mar. 10—Ned Morris, $75, Athenian, Boston ----------W 3
Mar. 21—Paddy Kelly, Boston----------D 15
Apr. 27—Tommy Doherty, Boston--------D 8
May 10—Tommy Kelly "Harlem Spider") Athenian (claimed bantamweight title) Club, Boston----------D 9
June 13—Jimmy Brackett, Boston--------W 5
June 21—"Hank Brennan," Pelican, Boston ----------D 14
Dec. 14—"Hank Brennan," $100, Athenian Boston ----------D 9
Dec. 28—"Hank Brennan," $100, Athenian, Boston ----------D 15

1889

Jan. 27—Paddy Kelly, Pelican Club, Boston ----------W 10
—Frank Maguire, Putnam, Conn.-D 10
May —Billy James, Haverhill, Mass. W 3
June 3—Geo. Wright of Can. (foul), Parnell, Dixon had best, Boston L 1
Oct. 14—"Hank Brennan," $350, Parnell Club, Boston----------D 26
Dec. 11—Mike Sullivan, p, New Bedford W 6
Dec. 27—Eugene Hornbacher of New York, $500 purse, $250 a side, skin gloves, New York City------KO 2

1890

Jan. 7—Joe Murphy, Gladstone, Prov.--W 4
Feb. 7—Cal McCarthy of New York, $1,000 p., 2 oz., Ref. Al. Smith, Boston ----------D 70
Mar. 1—Paddy Kearney, Paterson, N. J. W 4
Mar. 3—Joe Farrell, New Jersey-------W 2
Mar. 5—Jack Carey, Hoboken, N. J.---KO 3
Mar. 31—Matt McCarthy, Philadelphia--W 3
May 3—With Tom O'Rourke, sailed for Eng.
May —Billy Willis (in private)---------- 3
June 27—Nunc Wallace (113-112), $2,000-500), champion of England and America, 4 oz., Pelican Club. Dixon's seconds, Tom O'Rourke, Tom McGeough. Referee, G. H. Vize, London ----------W 18
(Won World Bantamweight title)
—Toured England with Nunc Wallace.
Oct. 23—Johnny Murphy (114), $1,500-200, $1,200 a side, 2 oz., Gladstone Athletic Club. Referee, Dan H. (Bantam Weight Title Bout) Coakley, Providence, R. I.-- W 40

Nov. 1—J. Allan, Baltimore ----------W 2
Nov. 7—"Virginia Rosebud," Baltimore W 3
Nov. 11—Lee Andrews (col.), Wash. KO 4
Nov. 13—W. Dyson (col.), Washington KO 2
Dec. 3—Nick Collins, New York--------W 4

1891

Mar. 31—Cal McCarthy (115), $3,800-200, $2,000 a side, 2 oz. For Featherweight championship. Referee Jere Dunn, Troy, N. Y.--------W 22
Apr. 20—Martin Flaherty, Chicago ------W 6
May 19—Bobby Burns, Providence ------D 4
July 28—Abe Willis of Australia (115), $4,250-750, California Athletic Club. For world's Featherweight championship. Ref., H. Cook, San Fr. ----------KO 5
Sept. 28—Marcellus Baker, Montreal-----W 3
Oct. 1—Dan Coakley, Montreal -------W 3
Oct. 2—Jack Fitzpatrick, Montreal -----D 4
Nov. 3—Hornbacher, New York --------W 4
Nov. 5—Nick Collins, New York--------W 4
Nov. 6—Frank Wall, New York--------KO 2
Nov. 12—Billy Ross stayed allotted rounds. Dixon had best ----------W 4
Dec. 17—Lee Damro, Washington --------W 4

1892

Jan. —Tom Warren, Philadelphia----KO 3
Jan. 11—E. McClusky, Philadelphia-----W 4
Jan. 16—Young, Philadelphia ----------W 4
Feb. 4—Watson of Paterson, Paterson KO 1
May 6—Billy Russell of N. Haven, N. Y. W 2
June 27—Fred Johnson (117), $4,500-500, Coney Island Ath. Club. For world's Featherweight championship, Coney Island ------KO 14
Aug. —Offered to box Jimmy Carroll 6r., and a side bet that Carroll couldn't stop him.
Sept. 6—Jack Skelly, $17,500, Olympic Club New Orleans ----------KO 8
(Featherweight Title)
Oct. 29—"Kentucky Rosebud," Phila.----D 4
Nov. 11—"Kentucky Rosebud," Phila.---D 4

1893

Jan. 25—Eddie Eckhardt, Brooklyn -----W 4
Mar. —Presented with feather-weight championship belt at N. Y.
Mar. 20—George Siddons, $1,500-500, Coney Island Ath. Club, C. Island---D 12
Mar. 22—Eddie Boerum, New York ----KO 4
Apr. 28—Bill Young (ended in row), Washington ---------- 4
Apr. 16—Mike Gillespie, Cincinnati -----W 4
June 17—Jerry Barnet (Dixon had best), New York ----------D 4
June 30—"Kentucky Rosebud," Phila.---W 4
Aug. —Eddie Pierce, $6,500, Coney Island Ath. Club, Coney Island---KO 3
Aug. 22—Billy Plimmer of England. Ref., Steve O'Donnell of Australia, New York ----------L 4
Sept. 25—Solly Smith, percentage, Coney Island Ath. Club. Smith was guaranteed $8,000 if he won & $1,000 if he lost by O'Rourke, Coney Island ----------KO 7
Nov. 16—Jack Downey, New York ----KO 2
Nov. 21—P. J. Hennessy, Lawr'ce, Mass..KO 2
Dec. 16—Billy Murphy of Australia (row), Paterson, N. J. ---------- 3

1894

Jan. 4—Robert Heeny, Huntingt'n, Pa. KO 2
Jan. 16—Paddy Lemmons, Cleveland --KO 1
Mar. 4—Ed. Doyle of England. Doyle jumped ring in first round, New York ----------W 1
Mar. 22—"Kentucky Rosebud." In three-round sparring exhibition for "Bread Fund" in Philadelphia.
June 13—"Kentucky Rosebud" flunked out of contest to be held at Boston.
June 29—Young Griffo, gate, Boston -----D 20
Oct. 25—Joe Flynn, Wilmington, Del.----W 4

1895

Jan. 19—Young Griffo (126-135), gate, Seaside A. C., Coney Island -----D 25
Jan. 28—Walter Sanford, Dayton ------KO 2
Mar. 6—John Conroy, New York-----KO 2
Mar. 7—Sam Bolen, N. Y. A. C., N. Y.--W 6
May 8—Failed to stop C. Slusher, Louisv. 4
May —Charlestown and Frede, St. Louis ----------KO each 2

July 31—Tommy Connelly, gate, Boston KO 4
Aug. 19—Boxed Mike, Leonard, N. Y.--ND 2
Aug. 27—Johnny Griffin, gate, Boston--W 25
Oct. 28—Young Griffo, Manhattan A. C., N. Y. ----------D 10
Dec. 5—Frank Erne, New York --------D 10

1896

Jan. 30—Pedlar Palmer, New York------D 6
Mar. 17—Jerry Marshall, Boston ------KO 7
June 16—Martin Flaherty, Boston -------D 20
Sept. 25—Tommy White, New York------D 20
Nov. 27—Frank Erne, New York --------L 20

1897

Jan. 22—Billy Murphy, New York ----KO 6
Feb. 15—Jack Downey, New York ------D 20
Apr. 7—Frank Erne, New York --------W 25
Apr. 26—Johnny Griffin, New York ----W 20
June 6—Ed Santry ----------W 20
June 21—Walt. Edgerton, Philadelphia--ND 6
July 23—Dal Hawkins, San Francisco ---D 20
Oct. 4—Solly Smith, San Francisco ----L 20
(Smith won featherweight title)

1898

Mar. 31—Tommy White, Syracuse -------D 20
June 6—Eddie Santry, New York -------W 20
July 1—Ben Jordan, New York ---------L 25
Aug. 29—Jimmy Dunn, Fall River -----ND 6
Sept. 5—Joe Bernstein, Philadelphia--ND 6
Nov. 11—Dave Sullivan, New York ---WF 10
(Rewon Featherweight title)
Nov. 29—Oscar Gardner, New York-----W 25

1899

Jan. 17—Young Pluto, New York------KO 10
May 15—Kid Broad, Buffalo ----------W 20
June 2—Joe Bernstein, New York------W 25
July 3—Sam Bolen, Louisville --------KO 3
July 11—Tommy White, Denver --------W 20
July 14—Eddie Santry, Chicago --------W 6
Aug. 11—Eddie Santry, New York------D 20
Oct. 13—Tim Callahan, Philadelphia--ND 6
Nov. 2—Will Curley, New York --------W 25
Nov. 21—Eddie Lenny, New York -------W 25

1900

Jan. 9—Terry McGovern, New York----L 8
(Lost Featherweight Title)
Feb. 21—Terry McGovern, New York--Exb. 3
June 4—Tim Callahan, Philadelphia---ND 6
June 12—Benny Yanger, Chicago -------D 6
June 23—Terry McGovern, Chicago -----L 6
July 31—Tommy Sullivan, Coney Island-L 6

1901

Feb. 8—Harry Lons, Baltimore ---------D 20
Aug. 16—Young Corbett, Denver --------L 10
Aug. 24—Abe Attell, Denver ----------D 10
Sept. 26—Benny Yanger, St. Louis -------L 15
Oct. 20—Abe Attell, Cripple Creek------D 20
Oct. 28—Abe Attell, St. Louis ----------L 15
(For Vacant Featherweight Title)
Dec. 19—Austin Rice, New London ------L 20
(For Vacant Featherweight Title)

1902

Jan. 17—Joe Tipman, Baltimore ---------D 20
Jan. 24—Eddie Lenny, Baltimore -------L 9
Feb. 13—Chic Tucker, New Britain ----W 20
May 16—Billy Ryan, Ottawa ----------D 15
May 27—Dan Dougherty, Philadelphia--ND 6
June 6—Eddie Lenny, Chester ---------D 6
June 10—Biz Mackey, Findlay, O. -------L 5
June 30—Tim Callahan, Philadelphia --ND 6
Sept. 8—Pedlar Palmer, England -------L 15
Sept. 29—Will Curley, England ---------D 15

1903

Feb. 9—Harry Ware, England ----------D 20
Mar. 7—Fred Delaney, England --------L 6
Apr. 6—Jack Pearson, England --------W 8
Apr. 25—Spike Robson, England --------L 15
May 2—Ben Jordan, England ----------L 6
June 27—Pedlar Palmer, England -------L 8
Oct —Billy Barrett, England ---------D 20
Oct. 12—Digger Stanley, England -------L 6
Nov. 9—Pedlar Palmer, England -------W 20
Dec. 7—Cockney Cohen, England ------W 15
Dec. 20—Dal Morgan, London ----------D 15

1904

Feb 23—Harry Mansfield, England -----D 20
Mar. 7—Cockney Cohen, England ------L 15
Mar. 19—Spike Robson, Newcastle -----KO 11
Apr. 7—Billy Barrett, London --------KO 12

1905

Sept. 20—Tommy Murphy, Phila. ----KO by 2

1906

Jan. 4—Harry Shea, N. Y. C. ---------KO 3
Dec. 10—Monk Newsboy, Providence ---L 15
Died in N. Y. C., January 6, 1909.

SOLLY SMITH

Born, 1878, Los Angeles, Cal. Weight, 122 lbs. Height, 5 ft. 4 in.

1891

Dec. 3—Dan Mahoney, Los Angeles---KO 15

1892

May 24—Dal Hawkins, San Francisco--KO 13
July 8—Dan Dailey, San Francisco ----KO 3
Sept. 29—George Siddons, San Francisco--D 56
Dec. 29—Johnny Van Heest, San. Fran..KO 14

1893

Apr. 15—Frankie McHugh, Chicago---ND 6
July 10—Johnny Griffin, Roby, Ind. ----KO 6
Sept. 25—George Dixon, Coney Island ---L 7
Nov. 13—Murphy of Los Ang., Chicago-KO 2

1894

Jan. 3—Young Griffo, Chicago ---------D 6
Mar. 7—George Lavigne, Saginaw -----D 8
Oct. 2—Frank Erne, Buffalo ----------D 10
Oct. 26—Johnny Van Heest, Buffalo -----D 15

1895

Mar. 4—Tom Denny, Coney Island -----D 10
May 15—George Siddons, New York --ND 8

1896

Feb. 23—Johnny Lavack, Boston --------D 15
Mar. 21—Jerry Barnett, New York ------W 3
June 1—Dolly Lyons, Brooklyn ---------D 10
June 22—Frank Paterson, Brooklyn -----W 10
June 30—Johnny Lavack, Cleveland -----D 10
Nov. 9—Willie Smith, London ---------W 8

1897

Jan. 12—Tommy White, New York -----D 25
Mar. 13—Oscar Gardner, New York ----W 20
Aug. 20—Johnny Griffin, San Fran. -----W 7
Oct. 4—George Dixon, San Fran. -----W 20
(Smith claimed Featherweight Title.)

1898

Apr. 18—Eddie Santry, Chicago ---------D 6
July 7—Billy O'Donnell, Buffalo -----WF 7
Aug. 1—Tommy White, Coney Island ---D 25
Sept. 26—Dave Sullivan, Coney Island ---L 5

1899

Feb. 7—Oscar Gardner, New York ------L 6
May 10—Frank Patterson, Brooklyn ----D 20
July 10—Frank Patterson, Coney Island--D 25
Aug. 18—Joe Bernstein, New York--KO by 13
Oct. 2—Jack McClelland, Pittsburgh--LF 6

TERRY McGOVERN

Born, March 9, 1880, Johnstown, Pa. Nationality, Irish-American. Weight, 128 lbs. Height, 5 ft. 4 in. Managed by Sam Harris and Joe Humphreys.

1897

Apr. 24—Frank Barnes, Brooklyn ------W 10
May 3—Eddie Avery, N. Y. C. ---------W 4
May 22—Kid Dougherty, Brooklyn -----W 10
June 7—Tom McDermott, Brooklyn ---W 10
June —Tommy Sullivan, Brooklyn ----D 10
Aug. 16—Eddie Goodbody, Brooklyn ----W 10
Aug. 23—Billy Barrett, Brooklyn ------W 10
Sept. 18—Jack Leon, Brooklyn --------KO 7
Oct. 2—Jack Reagan, Brooklyn --------W 6
Oct. 9—Jack Doyle, Brooklyn ---------W 7
Oct. 23—Eddie Goodbody, Brooklyn -----D 4
Nov. 13—Harry Peterson, N. Y. C. ------W 6
Dec. 18—Charley Roden, N. Y. C. --------W 6
Dec. 31—Jack Kelly, Brooklyn --------KO 2

1898

Feb. 25—Billy Maynard, Yonkers --------W 8
Mar. 12—Pinkey Evans, Yonkers --------W 8
Apr. 15—Fred Mayo, Waterbury --------KO 6
May 5—George Munroe, Yonkers ------D 20
June 11—George Munroe, Coney Island-KO 24
July 23—Tim Callahan, Brooklyn ------LF 11
Aug. 4—George Munroe, Brooklyn ----WF 7
Aug. 20—Tim Callahan, Brooklyn --------D 20
Sept. 15—Eugene Garcia, Brooklyn -----KO 5
Oct. 1—Harry Forbes, Brooklyn ------KO 15
Nov. 19—Tim Callahan, Brooklyn ------KO 10
Nov. 26—Paddy Donovan, Philadelphia-KO 3

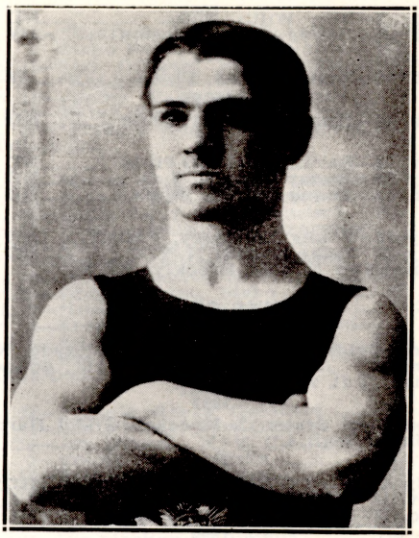

TERRY McGOVERN
Johnstown, Pa.

Dec. 17—Jimmy Rose, Brooklyn ------KO 2
Dec. 31—Austin Rice, Brooklyn --------W 14

1899

Jan. 30—Casper Leon, Brooklyn ------KO 12
Feb. 18—Fred Snyder, Phila. ----------W 6
Mar. 12—Patsy Haley, N. Y. C. ---------KO 18
Apr. 28—Joe Bernstein, N. Y. C. --------W 25
May 26—Sammy Kelly, N. Y. C. --------KO 5
June 8—Billy Barrett, N. Y. C. --------KO 10
July 1—Johnny Richie, Tuckahoe -----W 3
Sept. 12—Pedlar Palmer, Tuckahoe -----KO 1
(Won Bantamweight Title)
Sept. 29—Fred Snyder, Phila. ----------W 2
Oct. 9—Billy Rotchford, Chicago -----KO 1
Nov. 18—Patsy Haley, Chicago --------KO 1
Nov. 18—Bill Smith, Chicago ----------KO 3
Nov. 30—Eddie Sprague, Hartford ----KO 2
Dec. 12—Jas. J. Corbett, Jr., Chicago--KO 2
Dec. 18—Charlie Mason, Cincinnati ---KO 2
Dec. 18—Freckles O'Brien, Cincinnati--KO 1
Dec. 22—Harry Forbes, N. Y. C. --------KO 2
(Vacated Bantamweight Title).

1900

Jan. 9—George Dixon, N. Y. C. -------KO 8
(Won Featherweight Title)
Jan. 29—Jack Ward, Baltimore --------KO 1
Feb. 1—Eddie Santry, Chicago --------KO 5
Feb. 21—George Dixon, N. Y. C. ------Exh. 3
Mar. 9—Oscar Gardner, N. Y. C. ------KO 3
Mar. 15—Eddie Lenny, Phila. ----------W 2
Apr. 17—Tommy White, Chicago -----ND 6
Apr. 20—Tommy Warren, N. Y. C. ------W 1
May 21—El. McCloskey, Phila. --------ND 6
June 12—Tommy White, Coney Island--KO 3
June 23—George Dixon, Chicago --------W 6
July 16—Frank Erne, N. Y. C. ----------KO 3
Nov. 2—Joe Bernstein, Louisville ----KO 7
Nov. 13—Kid Broad, Chicago ----------W 6
Dec. 8—Tommy White, Milwaukee --Exh. 4
Dec. 13—Joe Gans, Chicago ----------KO 2

1901

Apr. 30—Oscar Gardner, San Fran.------KO 4
May 29—Aureio Herrera, San Fran.----KO 5
Sept. 28—Joe Tipman, Baltimore ----Exh. 2
Nov. 10—Kid Abel, Chicago ----------Exh. 4
Nov. 28—Young Corbett, Hartford--KO by 2
(Lost Featherweight Title.)

1902

Feb. 22—Dave Sullivan, Louisville ------W 15

1903

Feb. 6—Joe Bernstein, Phila. --------ND 6
Feb. 25—Billy Maynard, Phila. --------KO 4
Mar. 31—Young Corbett, San Fran. --KO by 11
Sept. 26—Lew Ryall, Phila. ----------ND 6

Oct. 3—Billy Willis, Phila. ND 6
Oct. 20—Jimmy Briggs, Boston W 15

1904

Oct. 10—Eddie Hanlon, Phila. W 4

1905

Oct. 18—Tommy Murphy, Phila. KO 1

1906

Mar. 14—Battling Nelson, Phila. ND 6
May 28—Jimmy Britt, N. Y. C. ND 10
Oct. 17—Young Corbett, Phila. ND 6

1908

May 16—Young Loughrey, Phila. ND 6
May 26—Spike Robson, N. Y. C. ND 6
Died Feb. 26, 1918, Brooklyn, N. Y.

YOUNG CORBETT

(William H. Rothwell)

Born, October 4, 1880, Denver, Colorado. Nationality, American. Weight, 133 pounds. Height, 5 ft. 2½ in.

1897

Won: Bert Crater, 3. Knockouts: Kid Harris, 4; Julius Segil, 4.

1898

July 24—Fred O'Neil, Omaha KO 4
Nov. 14—Reddy Coogan, Aspen D 20
Dec. 12—Dago Mike, Aspen KO 2

1899

Feb. 27—Abe Spitz, Denver D 20
Apr. 7—Tom Glen, Leadville KO 5
May 2—Billy Irwin, Aspen KO 4
June 10—Abe Spitz, Aspen KO 4
June 23—Jack Dempsey, Aspen D 20
July 24—Billy Rotchford, Denver L 20
Aug. 19—Paddy Hughes, Hastings KO 1
Sept. 1—Jack Flint, Omaha W 4
Sept. 3—Billy Harris, Omaha KO 2
Oct. 4—Al Rivers, Des Moines KO 4
Oct. 6—Billy Brown, Des Moines W 4
Nov. 27—Kid Bennett, Cripple Creek KO 3

1900

Jan. 10—Spike Wallace, Denver KO 1
Jan. 22—Jack Munson, Denver KO 2
Feb. 11—Kid Kelly, Denver KO 2
Feb. 29—Jack Dempsey, Pueblo L 2
Mar. 14—Jack Dempsey, Pueblo KO 3
Apr. 13—Benny Yanger, Denver L 8
Apr. 24—Jimmy Coogan, Denver W 6
May 30—Frank Newhouse, Aspen KO 17
July 5—Ray Streetor, Cripple Creek KO 2
July 28—Kid Lee, Cripple Creek KO 4
Aug. 27—Larry Lacy, Denver KO 1
Sept. 5—Jimmy Riley, Denver D 10
Sept. 15—Jack Kane, Cripple Creek D 20
Sept. 28—Jimmy Riley, Denver KO 3
Oct. 6—Jimmy Coogan, Pueblo W 20
Nov. 27—Benny Yanger, Denver D 10
Dec. 15—Reddy Coogan, Cripple Creek W 3

1901

Jan. 18—Joe Bernstein, Denver W 7
Mar. 22—Kid Broad, Denver KO by 4
Apr. 12—Eddie Santry, Denver KO 2
June 26—Oscar Gardner, Denver KO 6
July 26—Kid Broad, Denver W 10
Aug. 16—George Dixon, Denver W 10
Nov. 28—Terry McGovern, Hartford KO 2
(Won Featherweight Title)

1902

May 23—Kid Broad, Denver W 10
Oct. 7—Eddie Lenny, Philadelphia ND 6
Oct. 16—Joe Bernstein, Baltimore W 7
Oct. 27—Young Erne, Philadelphia ND 6
Nov. 17—Crockey Boyle, Philadelphia ND 6
(Vacated Featherweight Title)

1903

Jan. 14—Austin Rice, Hot Springs W 18
Feb. 2—Billy Maynard, Philadelphia ND 6
Feb. 26—Eddie Hanlon, San Fran. D 20
Mar. 31—Terry McGovern, San Fran. KO 11
Apr. 23—George Memsic, Portland D 4
May 2—Tommy Jacobs, Ogden D 3
May 19—Jack Keefe, St. Louis KO 3
June 25—Hughey Murphy, Boston KO 6
June 29—Jimmy Briggs, Boston W 10
July 6—Sammy Smith, Philadelphia ND 6
July 22—Jimmy Briggs, Boston W 10
July 24—Billy Maynard, Philadelphia KO 1
July 29—Jack O'Neill, Philadelphia KO 5
Oct. 10—Kid Stein, Philadelphia ND 6
Oct. 21—Tim Callahan, Philadelphia ND 6
Oct. 28—Hugh Murphy, Boston KO 11
Dec. 29—Eddie Hanlon, San Fran. W 16

1904

Feb. 29—Dave Sullivan, San Fran. W 11
Mar. 25—Jimmy Britt, San Fran. L 20
Apr. 2—Tommy Mowatt, Chicago W 6
Nov. 26—Frank George, San Fran. KO 3
Nov. 29—Battling Nelson, San Fran. KO by 10

1905

Feb. 28—Battling Nelson, San Fran. KO by 9
Mar. 31—Kid Sullivan, Baltimore D 10
Apr. 3—Young Erne, Philadelphia ND 6
June 2—Eddie Hanlon, San Fran. L 20
June 13—Maurice Thompson, Butte KO 10
Oct. 25—Young Erne, Philadelphia ND 6
Oct. 27—Joe Tipman, Baltimore W 8
Oct. 31—Kid Goodman, Chelsea D 15
Nov. 5—Unk Russell, Philadelphia ND 6
Nov. 18—Charlie Sieger, N. Y. C. W 3
Dec. 1—Charlie Sieger, N. Y. C. ND 4

1906

Jan. 12—Aurelio Herrera, Los Ang. KO by 5
Apr. 30—Dick Hyland, Ogden KO by 5
May 29—Eddie Johnson, N. Y. C. ND 6
Oct. 17—Terry McGovern, Phila. ND 6

1907

Jan. 9—Tommy Murphy, Phila. ND 6
Apr. 27—Young Erne, Philadelphia ND 6
May 3—Kid Sullivan, Baltimore KO by 11
Dec. 12—Phil Brock, New Orleans D 10

1908

Mar. 4—Mickey Gannon, Philadelphia ND 6

1909

Jan. 24—Harry Ferns, New Orleans KO 11
Feb. 9—Mull Bowser, Pittsburgh ND 6
Feb. 15—Bob Wilson, Schenectady ND 10
Mar. 2—Johnny Marto, N. Y. C. ND 10
Mar. 9—Cy Smith, Schenectady ND 10
Mar. 25—Bert Keyes, N. Y. C. ND 10
Apr. 23—Bert Keyes, N. Y. C. ND 10
May 11—Harry Scroggs, Baltimore W 15
May 17—Dick Nelson, Schenectady ND 10
June 4—Sammy Smith, N. Y. C. ND 10
June 8—Mike Deming, Philadelphia ND 6
July 17—Johnny Frayne, Colma, Cal. KO by 8
Aug. 21—Muggsy Shoels, Cheyenne, Wyo. KO 15
Oct. 5—Dave Deshler, Boston L 5

1910

Oct. 20—Willie Beecher, N. Y. C. KO by 4
Died April 10, 1927 in Denver.

ABE ATTELL

Born, February 22, 1884, San Francisco, Cal. Nationality, Jewish-American. Weight, 122 lbs. Height, 5 ft. 4 in. Managed by Al Lippe Jack McKenna, Tim McGrath, Zeke Abrams, Ike Bloom, Lob Kohn and John Reisler.

1900

Aug. 19—Kid Lennett, San Francisco KO 2
Aug. 29—Kid Dodson, San Francisco KO 2
Aug. 31—Joe O'Leary, San Francisco KO 4
Sept. 18—Benny Dwyer, San Francisco KO 3

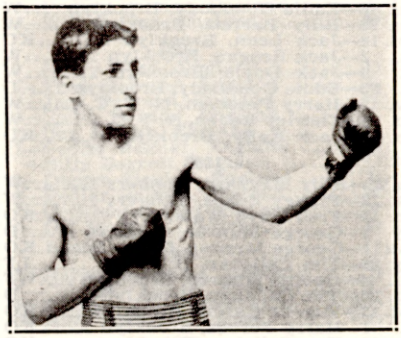

ABE ATTELL, San Francisco, Cal.

Oct. 4—Joe Hill, San Francisco.....KO 4
Oct. 10—Eddie Hanlon, San Francisco.W 5
Oct. 19—Dick Cullen, San Francisco....KO 1
Oct. 25—Lew White, San Francisco....KO 1
Nov. 2—Jim Barry, San Francisco....KO 1
(Not the Chicago Jimmy Barry)
Nov. 8—Frank Dell, San Francisco...KO 3
Nov. 18—Kid O'Neill, San Francisco....KO 1
Nov. 24—George Brown, San Francisco.KO 2
Dec. 4—Kid Jones, San Francisco....KO 1
Dec. 8—Peter Carroll, San Francisco..KO 2
Dec. 15—Kid Dulley, San Francisco...KO 1
Dec. 20—Kid Powers, San Francisco..KO 2

1901

Jan. 6—Jockey Bozeman, San Fran....W 10
Jan. 28—Mike Smith, San Francisco..KO 2
Feb. 15—Kid Buck, Denver.....W 5
Feb. 22—Kid Buck, Denver.....W 5
Mar. 1—Kid Delaney, Denver.....KO 4
Mar. 24—Kid Pieser, Denver.....KO 3
Apr. 12—Scotty Williams, Denver.....KO 2
Apr. 26—Young Cassidy, Denver.....KO 2
June 26—Jockey Bozeman, Denver.....KO 3
Aug. 12—Kid Decker, Denver.....KO 3
Aug. 24—George Dixon, Denver.....D 10
Aug. 29—Kid Lewis, Denver.....KO 3
Aug. 29—Scotty Williams, Denver.....KO 1
Sept. 3—Jack Dempsey, Pueblo.....W 20
Oct. 20—George Dixon, Cripple Creek..D 20
(For Vacant Featherweight Title)
Oct. 28—George Dixon, St. Louis.....W 15
(For Vacant Featherweight Title)
Nov. 4—Harry Forbes, St. Louis .....L 15

1902

Mar. 20—Kid Broad, St. Louis.....D 15
Apr. 10—Kid Broad, St. Louis.....W 20
Apr. 24—Benny Yanger, St. Louis.....L 9
Aug. 25—Kid Abel, Chicago.....W 6
Sept. 11—Kid Abel, St. Louis.....W 20
Oct. 15—Aurelio Herrera, Oakland.....W 15
Nov. 10—Harry Forbes, Chicago.....D 6
Dec. 8—Buddy Ryan, Chicago.....W 6

1903

Jan. 29—Eddie Hanlon, San Francisco..D 20
Mar. 12—Eddie Toy, San Francisco.....W 20
Sept. 3—Johnny Reagan, St. Louis.....W 20

1904

Jan. 4—Harry Forbes, Indianapolis.....D 10
Feb. 1—Harry Forbes, St. Louis.....KO 5
(Featherweight Title)
Feb. 18—Kid Herman, Chicago .....W 6
Feb. 27—Young Erne, Philadelphia....ND 6
Mar. 9—Patsy Haley, Hot Springs.....KO 5
Mar. 23—Maurice Rausch, Hot Springs.KO 6
Mar. 28—Aurelio Herrera, Chicago.....W 6
May 14—Young Erne, Philadelphia....ND 6
June 2—Jack McClelland, St. Louis.....L 15
June 23—Johnnie Reagan, St. Louis.....W 20
Oct. 13—Tommy Sullivan, St. Louis.KO by 5
Nov. 19—Young Erne, St. Louis .....W 20
Dec. 8—Tommy Feltz, St. Louis.....W 15

1905

Jan. 28—Tommy Murphy, Philadelphia ND 6
Feb. 3—Tommy Feltz, Baltimore.....W 15
Feb. 22—Kid Goodman, Boston .....D 15
(Featherweight Title Bout)
Feb. 24—Eddie Hanlon, Philadelphia....ND 6
May 1—Jimmy Dunn, Sharon, Pa. .....D 15
May 10—Harry Forbes, Detroit .....W 10
May 22—Battling Nelson, Philadelphia.ND 6
Oct. 4—Young Erne, Philadelphia....ND 6
Nov. 1—Chick Tucker, N. Y. C.....Exh. 3
Nov. 8—Tommy Mowatt, Philadelphia ND 6
Nov. 16—Tommy Mowatt, Baltimore....W 15
Nov. 23—Kid Sullivan, Baltimore .....D 15
Dec. 20—Eddie Daly, N. Y. C.....ND 3

1906

Jan. 16—Chester Goodwin, Chelsea.....D 15
Jan. 22—Billy Maynard, Portland, Me...W 10
Feb. 22—Jimmy Walsh, Chelsea .....W 15
Mar. 7—Tony Bender, N. Y. C.....ND 3
Mar. 13—Artie Edmunds, N. Y. C.....ND 3
Mar. 15—Tony Moran, Baltimore .....WF 3
Mar. 19—Phil Logan, Philadelphia.....ND 6
May 11—*Kid Herman, Los Angeles.....D 20
July 4—Frankie Neil, Los Angeles.....W 20
Aug. 15—Frank Carsey, Grand Rapids....W 15
Sept. 3—Frank Carsey, Davenport.....W 3
Oct. 30—*Harry Baker, Los Angeles.....W 20
Nov. 16—Billy DeCoursey, San Diego....W 15
Dec. 7—*Jimmy Walsh, Los Angeles...KO 8
*Title bout.

1907

Jan. 18—*Harry Baker, Los Angeles....KO 8
Apr. 3—Spike Robson, Philadelphia...ND 6
Apr. 17—Tom O'Toole, Philadelphia...ND 6
May 24—*Kid Solomon, Los Angeles.....W 20
Sept. 12—Jimmy Walsh, Indianapolis....W 10
Sept. 21—Bklyn. Tom Sullivan, Alton, Ill..D 6
Oct. 29—*Freddie Weeks, Los Angeles.KO 4
*Title bout.

1908

Jan. 1—*Owen Moran, San Francisco..D 20
Jan. 31—Frankie Neil, San Francisco....W 13
Feb. 28—Eddie Kelly, San Francisco...KO 7
Mar. 31—Battling Nelson, San Francisco..D 15
Apr. 20—Eddie Kelly, Seattle .....W 8
Apr. 30—Tommy Sullivan, San Fran....KO 4
June 20—Matty Baldwin, N. Y. C.....ND 6
July 29—Eddie Marino, Idaho .....W 10
Sept. 7—*Owen Moran, San Fran. .....D 23
Nov. 25—Freddie Welsh, Vernon, Cal....L 15
Dec. 11—Ad Wolgast, Naud Junc.....ND 10
Dec. 29—Biz Mackey, New Orleans....KO 8
*Title bout.

1909

Jan. 14—Freddie Weeks, Goldfield ....KO 10
Feb. 4—Eddie Kelly, New Orleans .....W 7
Feb. 19—Jim Driscoll, N. Y. C. .....ND 10
Mar. 1—Young Pierce, Phila. .....ND 6
Mar. 10—Young Pierce, Phila. .....KO 6
Mar. 18—Patsy Kline, N. Y. C. .....ND 10
Mar. 23—Frankie Neil, Brooklyn .....ND 10
Mar. 26—*Frankie White, Dayton .....KO 8
Apr. 26—Biz Mackey, Columbus .....W 8
Aug. 18—Harry Stone, Saratoga .....ND 10
Sept. 6—Eddie Kelly, Pittsburgh .....ND 6
Sept. 14—Tommy O'Toole, Boston .....W 12
Oct. 5—Charley Miller, Phila. .....ND 6
Oct. 8—Patsy Kline, Phila. .....ND 6
Nov. 22—Johnny Moran, Memphis .....W 8
Dec. 6—Charles White, Memphis .....W 8
*Title bout.

1910

Jan. 1—Eddie Kelly, Savannah, Ga.....W 5
Feb. 24—Frankie Neil, N. Y. C. .....ND 10
Feb. 28—*Harry Forbes, N. Y. C. .....KO 6
Mar. 18—Johnny Marto, N. Y. C. .....ND 10
Apr. 1—Owen Moran, N. Y. C. .....ND 10
Apr. 28—Tommy Murphy, N. Y. C. ....ND 10
May 10—Tommy Murphy, N. Y. C. ....ND 10
June 24—Owen Moran, Los Angeles ....ND 10
Aug. 22—Eddie Marino, Calgary, Can...KO 3
Sept. 5—Billy Lauder, Calgary, Can....KO 17
Sept. 16—Charley White, Milwaukee....ND 10
Oct. 5—Frankie White, Milwuakee....ND 10
Oct. 10—Jack White, Winnipeg, Can. ..ND 15
Oct. 24—Johnny Kilbane, Kansas City..W 10
Oct. 27—Biz Mackey, N. Y. C.....KO 6
Oct. 28—Eddie Kelly, Amterdam, N. Y..KO 4
Nov. 9—Owen Moran, Phila. .....ND 6
Nov. 13—Frankie Conley, New Orleans..D 15
Nov. 30—Pal Moore, N. Y. C. .....ND 10
*Title bout.

1911

Jan. 9—Joe Coster, Brooklyn .....ND 10
Jan. 13—Patsy Kline, N. Y. C. .....ND 10
Jan. 23—Billy Allen, Syracuse .....ND 10
Jan. 31—Johnny Kilbane, Cleveland...NC 4
Mar. 31—Frankie Burns, N. Y. C.....ND 10
Sept. 20—Matt Wells, N. Y. C. .....ND 10
Nov. 3—Herman Smith, Buffalo .....ND 10
Nov. 15—Young Cohen, N. Y. C. .....ND 10
Nov. 20—Willie Jones, N. Y. C. .....ND 10
Nov. 23—Leo Johnson, N. Y. C.....KO 5
Dec. 1—Patsy Kline, N. Y. C. .....ND 10
*Attell broke his right shoulder blade.

1912

Jan. 18—K. O. Brown, N. Y. C. .....ND 10
Feb. 22—Johnny Kilbane, Vernon, Cal...L 20
(Lost Featherweight Title.)
Mar. 9—Tommy Murphy, Daly City, Cal..L 20
Apr. 23—Jimmy Carroll, Sacramento..KO 7
July 4—Eddie Marino, Tacoma, Wash...W 10
Aug. 3—Tommy Murphy, San Fran.....D 20
Sept. 13—Harry Thomas, N. Y. C. .....ND 10
Oct. 24—Jimmy Walsh, Boston .....L 12
Nov. 27—*Oliver Kirk, St. Louis .....L 6
*Attell quit, stating he was all in.

1913

Mar. 19—Ollie Kirk, N. Y. C. .....KO 3
Apr. 3—Jimmy Walsh, N. Y. C. .....ND 10
Apr. 15—*Benny Kaufman, Atlanta ....KO 7
Apr. 28—Geo. Chaney, Baltimore.....W 15

July 24—Willie Beecher, N. Y. C. ------ND 10
Sept. 6—Kid Callahan, Gloversville --KO 3

*Bout ordered stopped and declared "No fight".

JOHNNY KILBANE

(John Patrick Kilbane)

Born, April 18, 1889, Cleveland, O. Nationality, Irish-American. Weight, 122-126 lbs. Height, 5 ft. 5 in. Managed by Jimmy Dunn.

1907

Knockout: Kid Campbell, 6. Won: Mangan, 3; Tommy Burns, 3.

1908

Knockout: Herman Zahinger, 9. Won: Paul Koehler, 6; Young Saylor, 10; Tommy Kilbane, 25; Clyde Le Master, 6. Draw: Tommy Kilbane, 3; Tommy Kilbane, 10. No Decision: Tommy Lynch, 10. Paul Koehler, 6; Battling Terry, 10; Young Joe Grimm, 10.

1909

Knockouts: Mike Bartley, 5; Jeff Gaffney, 5. Won: Johnny Whittaker, 12; Clyde Le Master, 8; Matty Heffron, 8. Won (foul): Biz Mackey, 5. Draw: Jack White, 10; Jack White, 12. No Decision: Happy Davis, 6; Cleyce Yeagre, 10.

1910

Jan. 1—Tommy Kilbane, Canton, O.----W 15
Jan. 12—Tom Dougherty, Wind., Can.--ND 8
Feb. 2—Jack White, Windsor, Can.----ND 8
Mar. 3—Kid Tyler, Cleveland, O.------KO 3
Mar. 30—Biz Mackay, Lorain, O.--NC Police 6
Apr. 30—Bobby Tickle, Boston, Mass.----W 10
May 22—Al Delmont, Boston, Mass.----W 10
July 4—Patsy Brannigan, Akron, O.--ND 12
Sept. 29—Benny Kaufman, Pitts., O.----ND 6
Oct. 22—Sam Langford, Kansas City--Exh. 3
Oct. 24—Abe Attell, Kansas City, Mo.--L 10
Nov. 25—Benny Kaufman, Akron, O.--ND 12

1911

Jan. 2—Patsy Brannigan, Canton, O.--ND 12
Jan. 7—Tommy O'Toole, Philadelphia-ND 6
Jan. 12—Gussie Wilson, Cleveland, O.--W 10
Jan. 31—Abe Attell, Cleveland--------NC 4
Feb. 14—Jack White, Columbus, O.-----W 12
Feb. 27—Tommy Bresnahan, Yngstwn.-ND 10
Mar. 8—Johnny Albanese, Cleveland---W 10
Mar. 16—Young Ghetto, Cleveland, O.---W 10
Mar. 24—Monte Attell, Cleveland, O.----D 10
May 6—Joe Rivers, Vernon, Cal.--------L 20

JOHNNY KILBANE, Cleveland, Ohio

May 30—Jimmy Walsh, Canton, O.----ND 12
July 15—Patsy Kline, Vernon, Cal.------W 20
Sept. 4—Joe Rivers, Vernon, Cal.------KO 16
Sept. 30—Frankie Conley, Vernon, Cal.-W 20
Nov. 29—Patsy Brannigan, Yngstwn.--ND 10
Dec. 23—Charley White, Cleveland, O.-ND 12

1912

Feb. 22—Abe Attell, Vernon, Cal.------W 20
(Won Featherweight Title)
May 14—Frankie Burns, N. Y. C.------ND 10
May 21—Jimmie Walsh, Boston, Mass.-D 12
(Title Bout)
June 6—Tommy O'Toole, Philadelphia-ND 6
July 4—Tommy Dixon, Cleveland, O.--ND 12
Sept. 4—Johnny Dundee, N. Y. C.-----ND 10
Sept. 11—Jack Moore, Tiffin, O.--------W 10
Sept. 19—Eddie O'Keefe, N. Y. C.------ND 10
Oct. 14—Eddie O'Keefe, Cleveland, O.-W 12
Oct. 24—Johnny Albanese, Columbus-ND 10
Oct. 29—Tommy McGinty, Johnstown-KO 4
Dec. 3—Monte Attell, Cleve., O.-NC Police 8
*Dec. 12—Tommy Dixon, St. Louis, Mo.-ND 8

*Dixon was nearly out in eighth.

1913

Jan. 1—Oliver Kirk, St. Louis--------KO 2
Feb. 4—Young Driscoll, Brooklyn----ND 10
Feb. 19—Geo. Kirkwood, N. Y. C.------KO 6
†Apr. 29—Johnny Dundee, Los Angeles-D 20
June 10—Jimmy Fox, Oakland, Cal.----KO 6
Sept. 16—Jimmy Walsh, Boston--------W 12
Sept. 25—Joe Goldberg, Rochester-----ND 10
Oct. 8—Kid Julian, N. Y. C.---------ND 10
Oct. 30—Knockout Mars, Cincinnati--KO 7
Nov. 10—Eddie O'Keefe, Philadelphia-KO 1

†Charles Eyton, referee; for title.

1914

Jan. 5—Eddie Moy, Philadelphia-----KO 5
Feb. 2—Eddie Moy, Philadelphia-----ND 6
Feb. 7—Kid Thomas, Philadelphia----ND 6
Feb. 11—Tommy Bresnahan, Syracuse-ND 10
Apr. 6—Gene Delmont, Memphis -----W 8
Apr. 13—Frankie Dailey, Philadelphia-ND 6
Apr. 17—Kid Julian, Syracuse --------ND 10
Apr. 22—Bobby Reynolds, Windsor----ND 8
May 29—Benny Chavez, Denver -----KO 2
July 2—Knockout Mars, Cincinnati--ND 10
Dec. 7—Joe Mandot, Cleveland -----ND 12
Dec. 14—Willie Houck, Philadelphia --ND 6

1915

Jan. 1—Patsy Brannigan, Pittsburgh-ND 6
Jan. 8—Frankie Dailey, Toledo, O.----ND 10
Jan. 23—Eddie Morgan, Philadelphia--ND 6
Feb. 1—Young Kansas, Buffalo --------ND 10
Feb. 13—Eddie Morgan, Philadelphia--ND 6
Mar. 17—Kid Williams, Philadelphia--ND 6
Mar. 30—Eddie Wallace, Brooklyn ----ND 10
Apr. 29—Benny Leonard, N. Y. C.------ND 10
May 11—Mel Coogan, Brooklyn -------ND 10
Sept. 6—Alvie Miller, Cedar Point----ND 12
Sept. 21—Richie Mitchell, Milwaukee--ND 10
Oct. 11—Cal Delaney, Akron ----------ND 12
Nov. 15—Bobby Reynolds, Philadelphia-ND 6
Nov. 22—Packey Hommey, Toledo----ND 10
Dec. 2—Patsy Brannigan, Scranton---ND 10

1916

Jan. 1—Richie Mitchell, Cincinnati----ND 10
Jan. 6—Patsy Cline, Philadelphia ----KO 2
Jan. 15—Frankie Conifrey, Phila.------ND 6
Jan. 31—Packey Hommey, Phila.------ND 6
Feb. 16—Johnny Creeley, Hot Springs--ND 10
Mar. 4—Johnny Ray, Pittsburgh -----ND 6
Mar. 24—Harry Donahue, N. Y. C. ----ND 10
May 8—Willie Jackson, Philadelphia---W 5
May 24—Eddie Wallace, Montreal-----ND 10
June 13—Johnny O'Leary, Buffalo ------ND 10
Sept. 4—*George Chaney, Cedar Point-KO 3

*For Featherweight title.

1917

Jan. 18—Young Drummie, Waterbury--KO 10
Feb. 3—Johnny Ray, Philadelphia----ND 6
Feb. 26—Rocky Kansas, Buffalo ------ND 10
Mar. 12—Tim Droney, York, Pa. -------ND 6
Mar. 19—Eddie Shannon, Philadelphia-ND 6
Mar. 26—Eddie Wallace, Bridgeport-----D 12
Apr. 19—Matt Brock, Cleveland --------ND 10
May 1—Freddie Welsh, N. Y. C.------ND 10
May 24—Frankie Fleming, Montreal--ND 10
July 25—Benny Leonard, Phila.---KO by 3

1918

—Larry Hansen ----------Exh. 4

1919

Mar. 10—Frank Brown, Philadelphia ... WD 6
Apr. 1—Johnny Mealey, Philadelphia ... KO 2
Apr. 6—Artie O'Leary, Philadelphia ... ND 6
Apr. 12—Jack Lawlor, Charleston ... ND 10
—Andy Chaney, Jersey City ... NC 8
May 14—Ralph Brady, Cleveland ... ND 10
July 28—Joey Fox, Philadelphia ... ND 6
Sept. 16—Frankie Burns, Jersey City ... KO 5
Sept. 20—Eddy Morgan, Philadelphia ... ND 6

1920

Jan. 1—Al Shubert, Philadelphia ... ND 6
Jan. 24—Johnny Murray, Philadelphia ... ND 6
Feb. 25—Benny Valgar, Newark ... ND 8
May 24—Harry Brown, Philadelphia ... ND 6
Apr. 21—*Alvie Miller, Lorain, Ohio ... KO 7
June 2—Young Andy Chaney, Phila. ... ND 8
July 28—Artie Root, Cleveland, O. ... ND 10
*Title bout.

1921

May 25—Freddie Jacks, Cleveland ... ND 10
Sept. 17—*Danny Frush, Cleveland ... KO 7
*Title bout.

1923

Mar. 12—Johnny Downes, Chicago ... Exh. 3
June 2—*Eugene Criqui, N. Y. C. ... KO by 6
*Lost world featherweight title.

After the Criqui battle Kilbane announced his retirement from the ring. He then became a referee in Ohio and also taught boxing.

EUGENE CRIQUI

Born, Aug. 15, 1893, near Paris. Weight, 122 lbs. Height, 5 ft. 4½ in.

1910

Won: Gouguillon, Paris, 4; Gouzene, Paris, 4; Lambert, Paris, 4; Teissedre, Paris, 6; Durocher, Paris, 6. Draw: Francisque, Paris, 8; Prie, Paris, 8. Lost: Vinez, Paris, 8.

1911

Won: Monceau, Paris, 6; Voirin, Paris, 4; Teissedre, Paris, 6; Dastillon, Paris, 4; Lepreux, Paris, 8. Knockouts: Relinger, Paris, 2; Jim Barett, Paris, 2; Buster Brown, Paris, 1.

1912

Knockouts: Chicken, Paris, 9; Lepreux, Paris, 13; Francis Charles, Paris, 17. Won: Durocher, Paris, 10; Voirin, Paris, 10; Gatehouse, Paris, 8; Prie, Paris, 10; Gatehouse, Paris, 8; Demey, Paris, 10; Tom Smith, Birmingham, 15. Draw: Gatehouse, Paris, 10; Alf. Mansfield, Paris, 10; Lepreux, Paris, 10. Lost: Dastillon, Paris, 15.

1913

Jan. 10—Alf. Mansfield, Paris ... D 10
Jan. 18—Teissedre, Paris ... W 7
Feb. 15—Rousseau, Bordeaux ... W 10
Feb. 21—Bouzonnie, Paris ... W 10
Mar. 17—Prie, Paris ... W 10
Apr. 21—Sid Smith, Paris ... L 20
May 23—Demey, Paris ... KO 6
June 6—A. Grassi, Paris ... D 12
Aug. 1—Fred Anderson, Paris ... W 10
Oct. 4—Johnny Daly, Paris ... W 10
Nov. 29—Lepreux, Paris ... L 10

1914

Feb. 12—Percy Jones, Liverpool ... W 15
Mar. 7—Bertin, Paris ... W 10
Mar. 13—Pat MacAllister, Paris ... KO 10
Mar. 26—Percy Jones, Liverpool ... L 20
Apr. 10—Bertin, Paris ... W 10
May 1—Lepreux, Paris ... W 20
May 10—Jim Harry, Bordeaux ... KO 8
May 16—Abe Mantell, Paris ... W 20
June 4—G. Lefevre, Nantes ... KO 7
June 19—Durocher, Paris ... W 15
July 10—Charles Ledoux, Paris ... KO 12

1915-1916—Served in French army during World War and did no fighting in ring during those years.

1917

Feb. 26—George Gravat, Paris ... K 4
Oct. 3—Durocher, Paris ... W 6
Oct. 17—Prie, Paris ... W 6
Oct. 21—Mariex, Bordeaux ... KO 9
Dec. 8—Alfred Francis, Paris ... W 6
Dec. 26—Prie, Paris ... W 6

1918

Jan. 16—Maessent, Paris ... KO 2
Jan. 23—Rousseau, Bordeaux ... W 12
Jan. 30—Lepreux, Paris ... W 6
Apr. 3—Grassi, Paris ... KO 3
Apr. 20—Rousseau, Toulouse ... W 7
Apr. 24—Durocher, Paris ... KO 3
Apr. 26—Grassi, Toulouse ... W 7
Apr. 29—Durocher, Perpignay ... W 6
May 26—Pain, Paris ... W 5
June 1—Marty, Paris ... W 9
July 3—Maestrini, Paris ... W 12
July 10—Clifford, Paris ... KO 2
July 17—Arthur Wyns, Paris ... W 10
Aug. 4—Jimmy O'Day, Paris ... KO 2
Aug. 14—Bertel, Marseilles ... W 10
Oct. 2—Grassi, Paris ... W 2

1919

Jan. 1—Osmin Lurie, Bordeaux ... W 4
Jan. 3—Jimmy Doyle, Trompeloup ... KO 6
Feb. 6—Kid Sullivan, Paris ... KO 1
Apr. 10—Tom Noble, Holborn Stad. ... L 19
May 25—Poutet, Marseilles ... W 6
June 1—Grassi, Moroc ... W 8
June 27—Tom Noble, Paris ... D 20
July 18—Digger Evans, Paris ... KO 7
Sept. 18—Walter Ross, Holborn Stad. ... KO 15
Oct. 29—Sam Keller, Paris ... W 5
Dec. 26—Pal Moore, Albert Hall ... KO by 14

1920

Apr. 17—Joe Mendell, Paris ... KO 12
June 26—B. Baker, Paris ... KO 1
Oct. 23—Vince Blackburn, Sydney ... KO 9
Nov. 20—Jack Green, Sydney ... KO 4
Dec. 18—Bert Spargo, Sydney ... KO 18

1921

Jan. 8—J. Sullivan, Sydney ... KO 13
Feb. 5—Sid Godfrey, Sydney ... KO 10
Feb. 19—Silvino Jamito, Sydney ... W 20
Mar. 19—Dencio Cabanella, Sydney ... KO 14
Sept. 27—Aug. Grassi, Paris ... KO 1
Oct. 25—Alp Spaniers, Paris ... KO 2
Dec. 6—Geo. Gaillard, Paris ... W 6

1922

Feb. 4—*Charles Ledoux, Paris ... KO 1
Apr. 11—Ben Callicott, Paris ... KO 3
May 29—Joe Fox, Holland Park ... KO 12
June 16—Youyou, Barcelona ... KO 2
June 24—Tom Anderson, Marseilles ... KO 2
July 7—Arthur Wyns, Paris ... KO 12
Sept. 9—Arthur Wyns, Paris ... W 6
Nov. 4—Walter Rossi, Paris ... KO 1
Nov. 17—Ben Collicott, Liege ... KO 2
Dec. 2—Billy Matthews, Paris ... W 17
*Won bantamweight title of France.

1923

June 2—Johnny Kilbane, New York ... KO 6
(Won World Featherweight Title)
July 26—Johnny Dundee, New York ... L 15
(Lost World Featherweight Title)
Oct. 6—M. Hebrans, Paris ... W 15

1924

June 1—Danny Frush, Paris ... KO by 8

1926

Oct. 6—Carlos Uzabeaga, Buenos Aires ... L 10

1927

Apr. 2—Al Brown, Paris ... L 10
Dec. 20—Gustave Humery, Paris ... L 6

1928

Mar. 19—Benny Carter, Paris ... W 10

JOHNNIE DUNDEE

(Joseph Carrora)

Born November 22, 1893, Shaikai, Italy. Weight, 124 lbs. Height 5 ft. 4½ in. Managed by Scotty Monteith and Jimmy Johnston.

1910

Won all at New York City: Harry Smith 4; Johnnie Lore, 4; Young Ferris, 4; Charley Burns, 4; Jack Rose, 4; Young Smith, 4; Eddie Moran, 4; Eddie Sherman, 4; Pete Powers, 4; Mike Malia, 4; Johnny Warren, 4; Eddie Moran, 6; Willie Smith, 6; Leo Johnson, 4.

1911

Won all Fights at New York City: Marty Brown, 4; Marty Allen, 6; John McLean, 6; Young Ferris, 6; Mike Malia, 6; Frankie Fleming, 6; Johnny Martin, 6; Frankie Shean, 6; Kid Goodman, 6; Young Egan, 4; Babe Cullen, 6; Young McGovern, 6; Young Packey Hommey, 6; Eddie Sherman, 6. Knockouts: Young

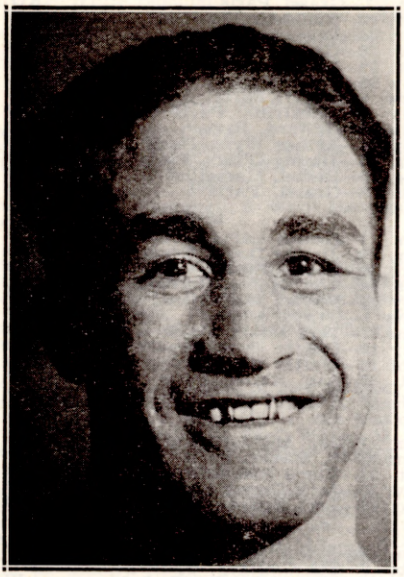

JOHNNY DUNDEE, New York, N. Y.

Brown, 5; Frank Woods, 3; Mike Derval, 3; Tommy Page, 3; Joe Shears, 4; Frank Smith, 1; Eddie Jones, 1. No decisions in New York City: Frankie Fleming, 10; Kig Black, 10; Kid Ghetto, 10; Ty Cobb, 10; Tommy Houck, 10; Charles Young Shugrue, 10; Young Brown, 10; Young O'Leary, 10; Kid Black, 10; Eddie Sherman, 6; Young Cohen, 10; Fights in Brooklyn, N. Y., Knockout: Young Ketchell, 1. No decisions: Charley Barry, 10; Young McGovern, 10; Charley Barry, 10; Mike Made, 10. Won in New Jersey: Jinks Smith, 3; Young Shugrue, 6. No decisions at Philadelphia: Harry Tracey, 6; Kid Thomas, 6; Bobby Reynolds, 6; Tommy O'Toole, 6.

1912

Feb. 8—Ty Cobb, N. Y. C. ND 10
Feb. 23—Irish Paddy, N. Y. C. ND 10
Feb. 29—Eddie O'Keefe, N. Y. C. ND 10
Mar. 4—Eddie O'Keefe, N. Y. C. ND 10
Mar. 16—Young Brown, Brooklyn, N.Y. ND 10
Mar. 20—Kid Julian, Syracuse, N. Y. ND 10
Mar. 27—Young Wagner, N. Y. C. ND 10
Apr. 5—Tommy Houck, Philadelphia ND 6
Apr. 10—Tommy Houck, N. Y. C. ND 10
Apr. 30—Charlie White, Syracuse, N. Y. ND 10
May 21—Packey Hommey, N. Y. C. ND 10
June 18—Young Wagner, N. Y. C. ND 10
July 1—Young Shugrue, N. Y. C. ND 10
July 4—Ty Cobb, N. Y. C. KO 10
Aug. 13—Matt Brock, Cleveland D 10
Sept. 14—Johnny Kilbane, N. Y. C. ND 10
Sept. 25—Geo. Kirkwood, N. Y. C. ND 10
Sept. 30—Harry Thomas, N. Y. C. ND 10
Oct. 11—Pal Moore, N. Y. C. ND 10
Oct. 21—Matt Brock, New Orleans W 10
Nov. 19—Frankie Conley, Vernon, Cal. KO 19
Dec. 19—Eddie Morgan, N. Y. C. ND 10

1913

Jan. 11—Willie Jones, N. Y. C. ND 10
Jan. 22—Willie Jones, Brooklyn, N. Y. ND 10
Jan. 23—Tommy Shea, Waterbury, Conn. W 12
Jan. 27—Spl Del Hirsch, N. Y. C. ND 10
Apr. 29—*Johnny Kilbane, Vernon, Cal. D 20
June 17—Jack White, Vernon, Cal. W 20
July 4—Tommy Dixon, Albur'que, N. M. W 10
Aug. 12—Jack White, Vernon, Cal. KO 9
Oct. 14—Joe Azevedo, Vernon, Cal. W 20
Nov. 27—Charlie White, New Orleans ND 10
Dec. 15—Johnny Griffith, Canton, O. ND 12
*Charles Eyton, referee; for title.

1914

Jan. 1—Freddy Welsh, New Orleans ND 10
Jan. 23—Young Shugrue, N. Y. C. ND 10
Jan. 27—Sapper O'Neil, N. Y. C. ND 10
Feb. 6—Johnny Lore, N. Y. C. ND 10
Feb. 10—J. Shugrue, Waterbury, Conn. ND 12
Feb. 24—Young Kansas, N. Y. C. ND 10
Feb. 26—Pal Moore, N. Y. C. ND 10
Feb. 28—Eddie Moy, Philadelphia ND 6
Mar. 28—Young Lustig, N. Y. C. ND 10
Apr. 15—Matty Baldwin, Boston D 12
May 13—Patsy Drouillard, Windsor ND 8
May 16—Willie Jones, N. Y. C. ND 10
Sept. 28—Willie Beecher, Vernon, Cal. D 20
Oct. 20—Joe Azevedo, Oakland, Cal. W 15
Oct. 23—Willie Ritchie, San Francisco ND 4

1915

Jan. 15—Jimmy Duffy, Milwaukee ND 10
Feb. 14—Joe Mandot, New Orleans D 20
Mar. 2—Benny Leonard, N. Y. C. ND 10
Mar. 16—Frankie Callahan, Brooklyn ND 10
Mar. 22—Joe Azevedo, Memphis W 8
Mar. 30—Frankie Callahan, Brooklyn ND 10
May 3—Rocky Kansas, Buffalo ND 10
May 31—Young Drummie, Brooklyn KO 2
June 18—Leach Cross, Brooklyn ND 10
July 23—Joe Rivers, Brooklyn ND 10
Aug. 30—Richie Mitchell, Milwaukee ND 10
Sept. 23—Joe Mandot, Brooklyn ND 10
Oct. 26—Willie Ritchie, N. Y. C. ND 10
Nov. 8—Joe Rivers, Milwaukee ND 10
Nov. 22—Phil Bloom, Brooklyn ND 10
Dec. 2—Phil Bloom, N. Y. C. ND 10
Dec. 10—Matt Wells, New Haven W 6

1916

Jan. 1—Joe Azevedo, Philadelphia ND 6
Jan. 10—Jimmy Murphy, Philadelphia ND 6
Jan. 22—Stanley Yoakum, Denver W 20
Feb. 7—Jimmy Murphy, Philadelphia ND 6
Feb. 21—Joe Mandot, New Orleans L 20
Mar. 8—Benny Leonard, N. Y. C. ND 10
Apr. 11—Phil Bloom, Brooklyn ND 10
May 16—Matt Wells, Boston W 12
May 17—Johnny O'Leary, Buffalo ND 10
May 22—Buck Fleming, Philadelphia ND 6
May 30—Eddie Wallace, Providence W 12
June 12—Benny Leonard, N. Y. C. ND 10
July 4—Ever Hammer, E. Chicago ND 10
Aug. 15—Johnny O'Leary, Boston KO 9
Aug. 30—Joe Welling, N. Y. C. ND 10
Sept. 11—Ever Hammer, Kansas City W 15
Nov. 15—Benny Leonard, Philadelphia ND 6
Nov. 30—Eddie Wallace, Brooklyn ND 10

1917

Jan. 15—Willie Jackson, Phila. KO by 1
Jan. 29—Jimmy Hanlon, New Orleans W 20
Feb. 20—Frankie Callahan, Brooklyn ND 10
Mar. 5—Terry McGovern, Philadelphia ND 6
Mar. 6—Jimmy Duffy, N. Y. C. ND 10
Mar. 26—Lew Tendler, Philadelphia ND 6
Apr. 10—Jimmy Powers, N. Y. C. KO 9
Apr. 16—Johnny Mealey, Philadelphia ND 6
Apr. 24—Tommy Touhey, Brooklyn ND 10
May 1—Chick Simler, Boston W 12
May 15—Chick Simler, Boston W 12
May 29—Rocky Kansas, Boston W 12
June 7—Joe Welling, N. Y. C. ND 12
June 12—Frankie Callahan, Brooklyn ND 10
June 29—Willie Jackson, N. Y. C. ND 10
July 12—George Chaney, Philadelphia ND 6
July 20—Joe Welling, N. Y. C. ND 10
July 24—Tommy Touhey, N. Y. C. ND 10
Aug. 22—Johnny Mealey, Philadelphia ND 6
Sept. 12—Young Russo, N. Y. C. ND 6
Sept. 18—Pete Hartley, Boston W 12
Sept. 20—Joe Mooney, N. Y. C. ND 10
Oct. 1—Lew Tendler, Philadelphia ND 6
Oct. 9—Irish Patsy Cline, N. Y. C. ND 10
Oct. 30—Jimmy Duffy, N. Y. C. ND 10
Nov. 6—Phila. Pal Moore, N. Y. C. ND 10
Dec. 8—Johnny Ray, Philadelphia ND 6

1918

Jan. 14—Pal Moran, New Orleans W 20
Feb. 11—Patsy Cline, New Orleans D 20
Mar. 9—George Chaney, Philadelphia ND 6
Mar. 12—Harry Carlson, Boston W 12
Mar. 25—Willy Jackson, New Haven D 12
May 24—Eddy Wallace, New York ND 6
May 27—Eddy Morgan, Philadelphia ND 6
June 3—Billy De Foe, New Haven W 12
June 18—Franky Britt, Boston D 12
June 24—Micky Donley, Jersey City ND 8
July 6—Matt Brock, Cleveland Exh. 4
Aug. 6—Franky Britt, Boston D 12
Aug. 15—Eddy Wallace, Brooklyn Exh. 4
Aug. 19—Tommy Touhey, Jersey City ND 8

Sept. 10—Rocky Kansas, Boston.....D 12
Sept. 24—Franky Britt, Boston.....W 12
Oct. 29—Franky Callahan, Boston.....W 12
Nov. 6—Gussy Lewis, Philadelphia.....ND 6
Nov. 16—Joe Welling, New York.....ND 6
Nov. 22—Pete Hartley, New Haven.....ND 4
Nov. 28—Joe Phillips, Philadelphia.....ND 6
Dec. 3—Joe Welling, Boston.....L 12
Dec. 7—Johnny Mealey, Philadelphia.....ND 7

1919

Jan. 20—Benny Leonard, Newark, N. J.....ND 8
Feb. 24—Johnny Ray, Pittsburgh.....ND 10
Mar. 2—Johnny Mealey, Philadelphia.....ND 6
May 9—Ritchie Mitchell, Milwaukee.....ND 10
May 15—Billy Whelan, St. Paul.....ND 10
May 30—Franky Britt, Portland, Me.....ND 12
June 4—Joe Tiplitz, Philadelphia.....ND 6
June 16—Benny Leonard, Philadelphia.....ND 6
July 1—Ralph Brady, Syracuse, N. Y.....ND 10
July 15—Benny Valger, Boston.....W 12
July 21—Joe Tiplitz, Boston.....W 12
Aug. 4—Mel Coogan, Jersey City.....ND 8
Aug. 11—Joe Welling, Philadelphia.....ND 6
Sept. 1—Willy Jackson, Jersey City.....ND 8
Sept. 11—Franky Britt, Providence, R. I.....W 12
Sept. 17—Benny Leonard, Newark.....ND 8
Sept. 24—Charley Parker, Boston.....W 12
Sept. 27—Eddy Moy, Philadelphia.....ND 6
Oct. 13—Young Kloby, Lawrence.....W 12
Oct. 31—Willy Jackson, Milwaukee.....ND 10
Nov. 4—Tommy Touhey, Newark.....KO 5
Nov. 10—Mel Coogan, Jersey City.....ND 8
Nov. 26—Charley White, Milwaukee.....ND 10
Dec. 26—Pal Moran, Philadelphia.....ND 6

1920

Feb. 9—Benny Leonard, Jersey City.....ND 8
Feb. 26—Jack Lawler, Atlanta.....D 10
Mar. 8—Willie Jackson, Jersey City.....ND 8
Apr. 23—Joe Welling, Columbus, O.....W 12
May 14—Willie Jackson, Newark.....ND 12
May 19—Mel Coogan, Detroit.....ND 10
May 29—Jack Lawler, Lawrence, Mass.....W 12
June 7—Billy Defoe, Philadelphia.....ND 8
June 13—Willie Jackson, Boston.....D 12
June 15—George Erne, Trenton.....ND 12
July 13—Jack Downey, Boston.....W 12
July 26—Eddie Fitzsimmons, Newark.....ND 10
Sept. 17—Joe Welling, N. Y. C.....L 15
Nov. 29—Willie Jackson, N. Y. C.....D 15
Dec. 20—Pal Moran, New Orleans.....D 15

1921

Feb. 25—Willie Jackson, N. Y. C.....L 15
Apr. 11—Johnny Roy, Pittsburgh, Pa.....ND 10
Apr. 26—Rocky Kansas, Milwaukee.....ND 10
May 21—Blockie Richard, Dayton, Ohio.....W 10
May 21—Johnny Ray, Pittsburgh, Pa.....ND 10
May 27—Sailor Freeman.....ND 10
June 10—George Chaney, Boston, Mass.....W 10
June 15—Jimmy Hanlon, N. Y. C.....W 12
July 18—George Chaney, Philadelphia.....ND 8
July 29—Bert Spencer, N. Y. C.....KO 9
Aug. 10—Charlie White, N. Y. C.....D 10
Aug. 24—Joe Tiplitz, Philadelphia.....ND 8
Sept. 3—Eddie Wallace, Albany, N. Y.....W 12
Sept. 19—Joe Tiplitz, Boston, Mass.....W 10
Nov. 18—George Chaney, N. Y. C.....WF 5
(Won Jr. Lightweight Title.)
Nov. 28—Eddie Wallace, Brooklyn.....W 12
Dec. 12—Harry Kid Brown, Phila.....ND 8
Dec. 19—Jimmie Hanlon, Philadelphia.....ND 8
Dec. 30—Willie Jackson, N. Y. C.....D 15

1922

Jan. 10—Whitey Fitzgerald, Phila.....ND 8
Jan. 16—Charlie White, Boston.....L 10
Jan. 25—Frankie Rice, Baltimore.....W 12
Feb. 3—Joe Benjamin, N. Y. C.....W 10
Feb. 17—Johnny Darcey, Providence.....W 10
Feb. 24—*Jimmy Hanlon, Scranton, Pa.....ND 6
Mar. 17—Charlie White, N. Y. C.....W 15
Apr. 14—Jimmie Goodrich, Toronto.....W 10
Apr. 19—Johnny Shugrue, Worcester.....L 10
May 5—Lew Tendler, N. Y. C.....L 15
June 27—Charlie White, Rock Island.....ND 10
July 8—Jack Sharkey, New York.....W 15
(Title bout)
July 12—Shamus O'Brien, N. Y. C.....W 4
Aug. 15—Danny Frush, Brooklyn.....KO 9
Aug. 28—Pepper Martin, N. Y. C.....W 15
Nov. 27—Phil Delmont, N. Y. C.....W 12
Dec. 2—Alex Hart, Philadelphia.....ND 8
Dec. 29—Tommy O'Brien, Milwaukee.....ND 10
*Stopped by referee.

1923

Jan. 19—Pepper Martin, Boston.....W 10
Feb. 2—Elino Flores, N. Y. C.....W 15
(Title bout)
Feb. 6—Tony Julian, Boston.....L 10
Feb. 20—Basil Galiano, New Orleans.....D 15
Apr. 23—Gene Delmont, Toronto.....W 12
May 18—Jimy Brady, Detroit.....ND 10
May 30—*Jack Bernstein, N. Y. C.....L 15
June 12—Ritchie Mitchell, Milwaukee ND 10
July 26—Eugene Criqui, N. Y. C.....W 15
(Won world's featherweight title)
Aug. 27—Eddie Wagner, Philadelphia ND 8
Nov. 30—Al Shubert, New Bedford.....L 10
Dec. 4—Sid Barbarian, Detroit.....ND 10
Dec. 17—*Jack Bernstein, N. Y. C.....W 15
*For junior lightweight title of U. S.

1924

Feb. 1—Pal Moran, N. Y. C.....W 15
Apr. 21—Rocky Kansas, Buffalo.....L 10
Apr. 28—Willie Ames, Canton, O.....ND 12
June 2—Luis Vincenti, N. Y. C.....W 12
June 9—Sammy Mandell, E. Chicago, Ind.....ND 10
June 20—*Kid Sullivan, N. Y. C.....L 10
Sept. 15—Jack Bernstein, N. Y. C.....L 15
Oct. 22—Charlie O'Connell, Cleveland.....L 12
*For junior lightweight title.
Dundee resigned featherweight title on August 10, 1924.

1925

Mar. 23—Red Chapman, Boston.....L 10
Apr. 28—Honey Boy Finnegan, Washington, D. C.....L 10
May 5—Sid Terris, N. Y. C.....L 12
June 12—Sid Terris, Brooklyn, N. Y.....L 15
July 20—Allentown J. Leonard, B'klyn.....W 10

1926

Jan. 29—Joe Glick, N. Y. C.....L 10
Mar. 3—Hilario Martinez, Havana.....L 10
Aug. 20—Fred Bretonnel, N. Y. C.....W 10
Oct. 19—Tod Morgan, San Francisco.....L 10

1927

Oct. 24—Tony Canzoneri, N. Y. C.....L 15

1928

Nov. 12—Gaston Charles, N. Y. C.....W 10
Nov. 23—Billy Kowalik, Buffalo.....D 6
Dec. 3—Jackie Pilkington, New Haven L 10

1929

Jan. 4—Charley Rosenberg, N. Y. C.....L 10
Jan. 22—Frankie Garcia, Wilkes-Barre.....L 10
Feb. 4—Tony Ascencio, Philadelphia.....W 10
Feb. 12—Lou Moscowitz, N. Y. C.....W 10
Mar. 23—San Sanchez, N. Y. C.....KO 3
Apr. 8—Joey Manuel, Rochester, N. Y.....L 10
Apr. 22—Eddie Kid Wolfe, New Orleans.....L 10
July 8—Eddie Cannonball Martin, N. Y. W 10
Sept. 25—Al Foreman, Montreal.....KO by 10
Oct. 8—Al Rube Goldberg, N. Y. C.....W 10
Nov. 14—Georgie Goldberg, N. Y. C.....L 10

1932

Dec. 5—Mickey Greb, Orange, N. J.....W 6

LOUIS (KID) KAPLAN

Born, 1902, in Russia. Nationality, Jewish. Weight, 135 lbs. Height, 5 ft. 4 in. Managed by Dinny McMahon and Billy Gibson.

1921

Won: Romeo Roach, 10; Sammy Waltz, 12; Willie Murphy, 12; Kid Lewis, 12; Red McDonald, 12; Freddy Jacks, 12; Billy DeFoe, 5; Irish Jimmy Dwyer, 12; Al Shubert, 12; Dutch Brandt, 12; Johnny Lisse, 12; Dick Russell, 10; Al Wagner, 10; Hughey Hutchinson, 12; Earl Baird, 12; Eddie Kid Wagner, 12; Eddie Kid Wagner, 12; Johnny Shugrue, 12.

1922

Feb. 13—Dick Russell, Lynn.....KO 3
Feb. 15—Hughie Hutchinson, Meriden.....D 12
Mar. 2—Mickey Travers, New Haven.....D 12
Mar. 13—Al Wagner, New York.....W 8
Mar. 20—Artie Rose, Meriden.....KO 3
Apr. 10—Dick Russell, Lynn.....W 10
Apr. 18—Johnny Williams, Portland.....ND 12
May 13—Johnny Lisse, Meriden.....W 12
May 29—Earl Baird, Bridgeport.....W 12
June 9—Eddie Kid Wagner, Meriden.....L 12
June 29—Earl Baird, Bridgeport.....KO 8
Aug. 10—Eddie Kid Wagner, Meriden.....W 12

Sept. 14—Johnny Shugrue, Meriden.....W 12
Oct. 20—Andy Chaney, New Haven.....W 12
Nov. 14—Gene Delmont, Bridgeport.....W 12
Nov. 24—Kid Sullivan, New York.....W 12
Dec. 18—Babe Herman, Meriden.....L 12

1923

Jan. 15—Mickey Travers, Meriden, Conn.W 12
Mar. 8—Babe Herman, Meriden, Conn. D 12
Mar. 14—Al Shubert, Meriden, Conn.....L 12
Apr. 16—Harvey Bright, Meriden, Conn. W 12
May 17—Harvey Frush, N. Y. C.....KO 6
June 2—Babe Herman, N. Y. C.....D 12
July 3—Babe Herman, New Haven.....D 12
Aug. 9—Tommy Noble, N. Y. C.....W 10
Sept. 28—Jimmy Goodrich, N. Y. C.....W 10
Dec. 13—Johnny Leonard, Allentown, Pa.W 12

1924

Jan. 7—Cuddy de Marco, Pittsburgh, Pa. D 10
Feb. 1—Eddie Brady, N. Y. C.....W 12
Feb. 21—Billy de Foe, Waterbury, Conn. W 12
Mar. 20—Bobby Garcia, Waterbury, Conn.D 12
Apr. 24—Cuddy de Marco, Waterbury...D 12
June 9—Bobby Garcia, New Haven.....W 12
Aug. 21—Pal Moran, New Haven, Conn..W 9
Sept. 15—Lew Paluso, Waterbury, Conn. W 12
Oct. 10—Angel Diaz, N. Y. C.....KO 3
Nov. 21—Bobby Garcia, N. Y. C.....W 10
Dec. 12—Joe Lombardo, N. Y. C.....KO 4

1925

Jan. 2—Danny Kramer, N. Y. C. .....KO 2
(Won featherweight title)
Feb. 9—Bud Ridley, Vernon, Calif. ..ND 12
Mar. 11—Johnny Farr, Oakland, Calif. ND 12
Mar. 28—Ernie Goozeman, San Diego..ND 12
May 22—Kid Sullivan, Waterbury.....KO 5
June 26—Frankie Schaefer, Aurora, Ill. ND 10
Aug. 5—Billy Kennedy, Bayonne, N. J. ND 12
Aug. 27—Babe Herman, Waterbury.....D 15
Dec. 18—Babe Herman, N. Y. C.....W 15
(Title Bout)

1926

Jan. 25—Billy Murphy, Boston.....W 10
Mar. 1—Billy Petrolle, Hartford, Conn. W 12
Mar. 9—Eddie Kid Wagner, Phila.....D 10
Mar. 26—Tommy Herman, Baltimore....W 12
Apr. 12—Mickey Chapin, Scranton, Pa...W 10
Apr. 21—Leo Kid Roy, Montreal.....KO 7
June 4—Billy White, Jersey City.....ND 10
June 28—Bobby Garcia, Hartford, Conn..W 10
Aug. 3—Tommy Cello, N. Y. C.....W 10
Nov. 5—Tommy Cello, Holyoke, Mass...W 10
Dec. 2—Billy Wallace, Cleveland...KO by 5

1927

Jan. 10—Paris Cangey, Rochester, N. Y. KO 4
Jan. 17—Lou Paluso, Cleveland, O.....W 12
Mar. 18—Frankie Fink, N. Y. C.....W 8
Mar. 28—Jackie Brady, Rochester, N. Y. W 10
Apr. 4—John Ceccoli, Phila., Pa.....W 10
May 2—Tony Vaccarelli, New Haven...W 7
May 9—Al Forman, Phila., Pa.....W 10
June 15—Jackie Fields, N. Y. C.....W 10
June 29—Bruce Flowers, N. Y. C.....W 10
Sept. 8—Clicky Clark, New Haven.....KO 5
Oct. 11—Tommy Cello, N. Y. C.....W 10
Oct. 18—Jim. McLarnin, Chicago...KO by 8
Nov. 1—Mike Dundee, New Haven.....W 12

1928

Feb. 20—Bobby Mays, New Haven.....W 10
Feb. 27—Joe Trabone, Rochester, N. Y...W 10
May 8—Geo. Day, New Haven, Conn...W 10
May 31—M. Quintero, New Haven.....L 10
July 2—M. Quintero, New Haven.....L 10
Sept. 21—Bert Lamb, Detroit, Mich.....KO 7
Oct. 16—Bruce Flowers, New Haven....W 10
Nov. 3—Bobby Mays, New Haven.....W 10

1929

Jan. 1—Ritchie King, Phila., Pa.....W 10
Jan. 11—Johnny Jadick, Boston, Mass. KO 7
Jan. 14—Phil McGraw, Waterbury, Ct. W 10
Feb. 26—Freddie Mueller, New Haven LF 8
Apr. 2—Joe Glick, New Haven, Conn. W 10
Apr. 11—Joey Medill, Detroit, Mich.....W 10
May 10—Billy Wallace, N. Y. City.....W 10
Aug. 21—Joe Trabon, Waterbury, Conn. W 10
Sept. 9—Henri Dewancker, Baltimore KO 7
Sept. 16—Emery Cabana, New Haven.....L 10
Oct. 30—Eddie Kid Wolfe, Chicago, Ill. KO 7
Nov. 10—Emery Cabana, New Haven....W 10
Dec. 13—Andy Callahan, N. Y. City.....W 10

1930

Feb. 24—Jack Portney, Baltimore, Md.....L 10
Mar. 18—Johnny Farr, New Haven.....W 10
June 2—Joey Medill, Hartford.....W 10
June 19—Tommy Crowley, Waterbury..W 10
June 30—Maurice Holtzer, W. Springfield W 10
Aug. 9—Jimmy O'Brien, Bridgeport..KO 9
Sept. 24—Bat Battalino, Hartford.....W 10
Oct. 17—Justo Suarez, N. Y. C.....L 10

1931

Feb. 4—Jack Portney, New Haven ....W 10
Mar. 4—Tommy Crowley, Rochester..KO 7
Mar. 16—Buster Brown, Baltimore .....W 10
Apr. 7—Billy Lynch, Hartford .....W 10
Apr. 20—Ralph Lenny, Hartford .....W 10
July 23—Tommy Jarrett, North Adams.W 10
Aug. 24—Sammy Mandell, Hartford ....W 10
Sept. 8—Jackie Pilkington, Hartford...W 10
(For New England Lightweight Championship)
Nov. 4—Harry Dublinsky, Chicago ....W 10
Nov. 20—Eddie Ran, N. Y. C. .....KO by 1

1932

July 19—Emil Rossi, N. Y. C. .....W 8
Aug. 4—Frankie Petrolle, N. Y. C. .....W 8

1933

Feb. 20—Cocoa Kid, New Haven .....L 10

BENNY BASS

Born, December 4, 1904, Kiev, Russia. Nationality, Jewish. Weight, 130 pounds. Height, 5 ft. 3½ in. Managed by Max Hoff.

Bass started boxing as amateur in 1921.

1923

Knockouts: Young Kansas, 3; Eddie O'Keefe, 3. Won: Joe Nelson, 10. No decision: Battling Mack, 8; Al Gordon, 6; Mike Moran, 8; Chick Kansas, 8; Johnny Dixon, 10; Pete Sarmiento, 8; Tommy Murray, 8. Lost: Bobby Garcia, 6.

1924

Martin Judge, KO 4; K. O. Leonard, KO 2; Jack Lester, KO 3; Joe Nelson, W 8; Young Buck Fleming, W 10; Joe Klein, KO 2; Mickey Diamond, KO 1; Georgie Wolgast, K O1; Sammy Craden, KO 3; Johnny Brown, KO 3; Teddy Joyce, KO 2; Spencer Gardner, W 10; Spencer Gardner, KO 6; Chick Suggs, ND 10; Al Markie, KO 3; Frankie Mandot, KO 1; Terry Martin, W 10; Pete Sarmiento, ND 10; Tommy Noble, W 3; Andy Martin, L 10; Earl Baird, KO 2.

1925

Knockouts: Willie Harvey, 2; Joey Schwartz, 6; Battling Mack, 3; Lew Mayrs, 2. Won: Joey Schwartz, 10; Johnny Sheppard, 10; Steve Smith, 10; Eddie Anderson, 10 and 12; Joe Lombardo, 10. No decision, Johnny Farr, 10.

1926

Jan. 1—Joe Nelson, Camden .....KO 6
Jan. 11—Leo "Kid" Roy, Phila. .....W 10
Jan. 18—Al Corbett, Cleveland .....KO 1
Feb. 17—Eddie Anderson, Phila. .....D 10
Mar. 1—Pete Sarmiento, Cleveland....LF 6
Mar. 10—Wilbur Cohen, Phila. .....KO 7
Apr. 19—Ralph Ripman, Lancaster .....KO 3
June 8—Andy Martin, Phila. .....L 10
June 24—Billy Kennedy, N. Y. C. .....KO 7
July 2—Geo. Amblard, Atlantic City.ND 8
July 12—Honeyboy Finnegan, Phila. ....D 10
July 29—Johnny Farr, N. Y. C. .....W 10
Sept. 2—Babe Herman, Phila. .....W 10
Sept. 20—Johnny Mosely, W. Manayuh...KO 9
Oct. 1—Babe Herman, Phila. .....W 10
Oct. 18—Frankie Garcia, N. Y. C. .....W 10
Nov. 23—Babe Herman, Cleveland ....ND 12

1927

Jan. 4—Red Chapman, New York .....WF 1
Mar. 21—Joe Glick, Phila. .....W 10
Apr. 24—Joe Glick, Phila. .....NC 3
June 16—Dom. Petrone, New York .....W 10
June 27—Joe Glick, Phila. .....W 10
July 14—Mickey Doyle, Wilkes-Barre..KO 5
May 2—Chick Suggs, Phila. .....W 10
Aug. 3—Tom. Crawley, Phila. .....KO 2
Aug. 11—Johnny Farr, Cleveland .....W 10
Sept. 12—Red Chapman, Phila. .....W 10
(Won Vacant Featherweight Title)
Oct. 17—Mike Ballerino, Phila. .....W 10

1928

Jan. 2—Pete Nebo, Phila. W 10
Jan 20—Wilbur Cohen, Phila. W 8
Jan. 30—Wilbur Cohen, Atlantic City ND 8
Feb. 10—Tony Canzoneri, New York L 15
(Lost Featherweight Title)
June 18—Pete Nebo, Phila. L 10
Sept. 10—Harry Blitman, Phila. KO 6
Oct. 29—Phil McGraw, Phila. LF 4
Nov. 16—Dom. Petrone, Wilkes-Barre KO 1

1929

Jan. 14—Davey Abad, Phila. W 10
Jan. 18—Joe Rivers, St. Louis KO 2
Jan. 28—Red Chapman, Phila. KO 1
Feb. 6—Henry Lenard, St. Louis LF 2
Feb. 11—Harry Forbes, Chicago W 10
Feb. 18—Steve Smith, Phila. W 10
Feb. 28—Davey Abad, St. Louis ND 10
Mar. 19—Davey Abad, St. Louis ND 10
Mar. 25—Harry Forbes, Phila. W 10
Apr. 27—Johnny Farr, Phila. W 10
May 26—Petey Mack, New York W 10
May 23—Steve Smith, Pittsburgh W 10
July 18—Augie Pisano, Newark W 10
July 26—Calvin Reed, Atlantic City W 8
Aug. 23—C. Goodman, Long Branch KO 2
Sept. 18—Arm. Santiago, Phila. WF 2
Sept. 27—Johnny Datto, Chicago LF 4
Oct. 11—Armando Santiago, Phila. KO 2
Nov. 5—Jimy Mendo, St. Louis KO 1
Nov. 11—Eddie Reed, Phila. W 10
Dec. 2—Jose Martinez KO 4
Dec. 19—Ted Morgan, N. Y. C. KO 2
(Won Jr. Lightweight title)

1930

Feb. 3—Davey Abad, St. Louis KO 4
Feb. 7—Sammy Fuller, Boston LF 5
Mar. 4—Eddie Anderson, Milwaukee D 10
Mar. 28—Eddie Shea, St. Louis ND 10
June 10—Eddie Anderson, Milwaukee KO 3
June 23—Joey Goodman, Pittsburgh W 10
July 21—Tony Canzoneri, Phila. L 10
Sept. 3—Eddie Anderson, Des Moines ND 10
Sept. 10—Tommy Cello, Peoria LF 2
Sept. 15—Eddie Anderson, Peoria ND 10
Oct. 6—Mike Dundee, Davenport ND 10
Nov. 24—Lew Massey, Phila. ND 10
Dec. 2—Al Bryant, Allentown W 10
Dec. 8—Johnny Jadick, Phila. W 10

1931

Jan. 5—Lew Massey, Phila. W 10
Feb. 16—Bud Taylor, Phila. KO 2
Feb. 23—Harry Blitman, Phila. W 10
Mar. 16—Bud Taylor, Phila. ND 8
Mar. 30—Young Firpo, Phila. L 10
Apr. 7—Ray Miller, Phila. W 10
Apr. 13—Young Firpo, Phila. W 10
Apr. 27—Harry Blitman, Phila. W 10
May 4—Eddie Mack, Phila. KO 3
June 26—Georgie Day, Atlantic Ctiy KO 2
July 15—Kid Chocolate, Phila. KO by 7
(Lost title)
Sept. 10—Midget Fox, Phila. KO 3
Nov. 30—Jackie Pilkington, Phila. LF 5
Dec. 14—Tony Herrera, Phila. L 10
Dec. 18—Sidney Lampe, Wilmington KO 3
Dec. 25—Prince Sanders, Phila. KO 7

1932

Mar. 9—Wesley Ramey, St. Louis ND 10
Mar. 14—Frankie Bojarski, Pittsburgh LF 3
Apr. 14—Mickey Doyle, Wilmington KO 2
Apr. 15—Young Zazzerino, Jersey City KO 5
May 25—Harry Dublinsky, Phila. W 10
June 7—Harry Carlton, Jersey City D 10
July 25—Ernie Ratner, Port Richmond W 10
Sept 12—Tony Falco, Phila. W 10
Dec. 5—Eddie Reilly, New York KO 1
Dec. 12—Dom. Petrone, New York KO 3

1933

Jan. 27—Sid Lampe, N. Y. C. KO 2
Feb. 22—Phil Zwick, Phila. W 10
Mar. 8—Joe Ghnouly, St. Louis W 10
Apr. 4—Johnny Farr, Phila. W 8
May 22—Buster Brown, Baltimore W 10
Aug. 21—Jack Portney, Atlantic City KO 2
Aug. 30—Stumpy Jacobs, Virigina Beach W 8
Sept. 6—Davey Abad, Houston LF 2
Oct. 2—Stumpy Jacobs, Atlantic City W 8
Dec. 27—Eddie Cool, Phila. W 10

1934

Mar. 12—Cleto Locatelli, Phila. D 10
Apr. 9—Jimmy Leto, Phila. KO 3
Apr. 30—Cleto Locatelli, Phila. L 10
July 31—Johnny Jadick, Phila. W 10
Aug. 27—Petey Sarron, Washington WF 6
Aug. 31—Eddie Shea, Atlantic City KO 2
Sept. 24—Petey Sarron, Phila. L 10
Dec. 3—Frankie Wallace, Phila. W 10
Dec. 20—Baby Chocolate, Atlantic City KO 2
Dec. 25—Irish Jimmy Brady, Newark W 10

1935

Feb. 18—Eddie Cool, Philadelphia L 10
Mar. 22—Mike Marshall, Philadelphia W 10
Apr. 12—Mike Marshall, Philadelphia W 10
Apr. 29—Tony Falco, Philadelphia W 10
May 27—Mose Butch, Pittsburgh W 10
July 29—Jimmy Leto, Hartford L 10
Aug. 21—Johnny Craven, Philadelphia L 10
Nov. 11—Jack Portney, Baltimore L 10
Dec. 6—Charley Burns, Philadelphia W 10
Dec. 25—Johnny Craven, Philadelphia KO 2

1936

Dec. 4—Davey Fine, Philadelphia W 10
Dec. 18—Joey Zodda, Philadelphia KO 1

1937

Jan. 14—Joey Allen, Philadelphia W 10
Jan. 22—Red Cochrane, Philadelphia W 10
Feb. 5—Gene Gallotto, Philadelphia W 10
Mar. 12—Andy Bundy, Philadelphia W 10
Mar. 18—Charley Gomer, Philadelphia W 10
Apr. 8—Johnny Cabello, Philadelphia KO 2
Apr. 16—Gene Gallotta, Philadelphia W 10
June 15—Tommy Cross, Philadelphia W 8
July 27—Henry Armstrong, Phila. KO by 4

1939

Aug. 10—Young Chappie, Philadelphia KO 2
Oct. 13—Norman Rahn, Philadelphia W 10

1940

Jan. 22—Tony Sarullo, Philadelphia W 8
Feb. 2—Norman Rahn, Philadelphia KO 1
Mar. 4—Jimmy Tygh, Philadelphia D 10
Apr. 8—Jimmy Tygh, Philadelphia L 10
May 7—Tommy Spiegel, Philadelphia L 10

TONY CANZONERI

(Record under Lightweight Champions)

ANDRE ROUTIS

Born, July 16, 1900, Bordeaux, France. Nationality, French. Weight, 118-130 lbs. Height, 5 ft., 4 in. Managed by Joe Jacobs.

1918

Won amateur championship.

1919

Feb. 2—Vyes Gram, Bordeaux W 4
Apr. 6—Geo. Gloria WF 6
Apr. 7—Robert Diamant D 8
Apr. 17—Emile Julliard, Paris L 10
Aug. 10—Lebois, Bordeaux W 8
Aug. 13—Dorlet W 6
Dec. 22—Emile Julliard D 12

1920

Feb. 2—Albert Bouzonnie, Bordeaux D 10
Mar. 2—Luciani WF 7
Apr. 10—Marignan W 4
July 10—Geo. Gloria KO 3
Nov. 27—Barklett W 4
Dec. 18—Corbiaux W 10

1921

Feb. —Ali Ben Said, Casablanca WF 3
May 4—Andre Glaise W 7
June 3—Eugene Husson WF 6
June 17—Bulger Lake, Paris W 3
July 2—Reby, Bordeaux W 3
Aug. 7—Piacentini, Casablanca W 10
Dec. 2—Young Blaise WF 3

1922

Jan. 2—Robert Dastillon, Casablanca KO 3
Feb. 7—Julien Couleaud LF 8
Apr. 2—Blaise Paine WF 8
Apr. 21—Robert Dastillon WF 5
May 5—Julien Couleaud W 4
June 18—Charles Ledoux L 15
Sept. 7—Edouard Prie, Paris W 4
Oct. 7—Michel Montreuil KO by 2
Nov. 4—Charles Miet W 6
Nov. 13—Johnny Chislett, Londres W 9
Dec. 2—Andre Dupont, Paris W 3

1923

Feb. 3—Emile Juliard, Casablanca W 3
Mar. 24—Emile Julien, Paris W 12
May 6—Charles Ledoux L 15

June 23—Pierre Calloir ----------D 15
Sept. 2—Denain, Marseilles ----------L 10
Sept. 25—Pierre Calloir, Paris----------WF 15
Nov. 21—Pierre Calloir, Lyon ----------W 12

1924

Jan. 22—Charles Ledoux, Paris----------W 20
(Bantamweight Championship of France)
Feb. 29—Harry Lake, Plymouth---------W 15
Apr. 29—Edouard Mascart, Paris--------WF 4
Aug. 13—Henry Hebrans, Deauvile-----W 15
Oct. 7—Edouard Mascart, Paris---------D 15

1925

Apr. 19—Antoin Ascensio, Oran--------KO 6
Apr. 30—Johnny Brown, London--------LF 5
June 25—Frantz Van Dyk, London-----KO 14
Sept. 12—Pierre Calloir, Casablanca---KO 4
Oct. 27—Kid Francis, Paris ----------L 15
(Bantamweight Championship of France)
Nov. 19—Harry Corbett, London---------L 15

1926

Mar. 2—Gaston Cassini, Paris----------W 12
Mar. 18—Kid Berg, London----------L 15
May 18—Paul Gay, Paris----------W 12
June 21—Kid Berg, London----------LF 3
Aug. 20—Eddie Anderson, N. Y.---------W 10
Sept. 27—Eddie Anderson, N. Y.---------WF 4
Oct. 25—Johnny Leonard, N. Y.---------W 10
Nov. 22—Tony Canzoneri, N. Y.----------L 12
Dec. 18—Frankie Fink, N. Y. ----------W 10
Dec. 27—Eddie Anderson, N. Y.----------W 10

1927

Jan. 24—Peter Mack, N. Y.----------W 10
Mar. 17—Harry Lenard, Chicago--------L 10
Apr. 1—Joe Salas, N. Y. C.----------LF 2
Apr. 25—Carl Tremaine, N. Y. C.---------W 12
May 9—Tommy Crawley, Phila---------W 10
June 7—Joe Glick, N. Y. C.----------L 10
June 27—Emory Cabana, Phila. ----------D 10
Aug. 2—Joe Malone, N. Y. C.----------W 10
Aug. 17—Joe Glick, N. Y.----------L 10
Dec. 10—Al Brown, Paris----------W 10

1928

Jan. 6—Jackie Kid Berg, London -----LF 3
Jan. 14—Johnny Cuthbert, Paris--------D 12
Mar. 23—Sammy Dorfman, N. Y. C.-----WF 5
Apr. 26—Ignacio Fernandez, Cleveland W 12
May 4—Sammy Dorfman, N. Y. C.------W 10
July 3—Carl Duane, N. Y. C.----------W 10
July 25—Vic Burrone, N. Y. C.----------W 10
Sept. 28—Tony Canzoneri, N. Y. C.-------W 15
(Won Featherweight Championship of World)
Nov. 17—Dick Finnegan, Boston----------L 10

1929

May 10—Tony Canzoneri, Chicago-------L 10
May 27—Buster Brown, Baltimore-----KO 3
(Title Bout)
July 6—Jackie Cohen, Montreal--------L 6
July 8—Jack Zeramby, Boston----------L 10
July 24—Al Singer, N. Y. C.---------KO by 2
Aug. 26—Johnny Dato, Cleveland--------L 10
Sept. 23—Battling Battalino, Hartford----L 15
(Lost Featherweight Championship of World)
Nov. 5—Davey Abad, St. Louis----------L 10

BATTLING BATTALINO
(Christopher Battalino)

Born, February 10, 1908, Hartford, Conn. Nationality, Italian-American. Weight, 126 lbs. Height, 5 ft. 6 in. Managed by Pete Reilly.

1927

Knockouts: Archie Rosenberg, 2; Mickey Rossi, 1; Young Wagner, 1; Frisco Bautisti, 4. Won: Scotty Horsburg, 3; Tony De Palmo, 6; Joe Curry, 6; "Black Bottom" Jim Bones, 6. Draw: Joe Curry, 6; Philly Griffin, 6.

1928

Knockouts: Jimmy Scully, 5; Jimmy Garcia, 1. Won: Johnny Ciccone, 6; Milton Cohen, 8; Jules Sombathy, 10; Milton Cohen, 10. Lost: Johnny Ciccone, 6.

1929

Jan. 4—Ralph Nischo, Hartford, Conn. KO 1
Feb. 7—Joe Curry, Hartford, Conn.----KO 2
Feb. 21—Tony Leto, Hartford, Conn.----KO 7
June 6—Eddie Lord, Hartford, Conn.----W 10
July 26—Al Brown, Hartford, Conn.------W 10
Sept. 23—Andre Routis, Hartford, Conn. W 15
(Won World's Featherweight Championship)

1930

Jan. 9—Phil Verde, New Haven------KO 3
Jan. 20—Lew Massey, Philadelphia------L 10
Mar. 20—Bud Taylor, Detroit ----------L 10
Apr. 14—Benny Nabors, Waterbury----KO 4
Apr. 25—Bushy Graham, Hartford, Conn. W 10
May 5—Lew Massey, Philadelphia-----W 10
May 25—Vic Burrone, Braddock, Pa.------W 10
June 1—Cecil Payne, Cincinnati---------L 10
July 15—Ignacio Fernandez, E. Hartford
KO 7
July 24—Cecil Payne, Cincinnati--------L 10
Aug. 18—Bud Taylor, Hartford----------W 10
Sept. 3—Roger Bernard, Detroit --------L 10
Sept. 24—Louis Kid Kaplan, Hartford---L 10
Oct. 20—Young Zazzarino, Jersey City-LF 3
Dec. 12—Kid Chocolate, N. Y. C.---------W 15
(Championship bout)

1931

Jan. 23—Eddie Shea, Chicago, Ill.--------L 10
Mar. 6—Young Zazzarino, Hartford----W 10
Mar. 20—Andy Callahan, Boston, Mass.--L 10
Apr. 20—Andy Martin, Hartford, Conn.-W 10
May 22—Fidel La Barba, New York----W 15
(Title)
June 15—Johnny Datto, Hartford, Ct.---KO 5
July 1—Irish Bobby Brady, Jersey City-W 10
(Title)
July 23—Freddie Miller, Cincinnati, O.--W 10
(Title)
Sept. 15—Eddie Shea, Hartford, Conn.---W 10
Sept. 24—Bushey Graham, Hartford, Ct.--L 10
Oct. 12—Roger Bernard, Philadelphia---L 10
Sept. 19—Bushy Graham, Chicago, Ill.--KO 1
Nov. 4—Earl Mastro, Chicago, Ill.-------W 10
(Title)
Dec. 11—Al Singer, New York---------KO 2

1932

Jan. 27—Freddie Miller, Cincinnati ----NC 3
(Battalino was deprived of his title)
Feb. 24—Billy Shaw, St. Louis--------KO 2
Mar. 2—Battalino relinquished all claim to the featherweight title.
Mar. 11—Eddie Ran, N. Y.----------W 10
Mar. 24—Billy Petrolle, N. Y. C.----KO by 12
May 20—Billy Petrolle, Chicago---------L 10
June 28—Frankie Petrolle, N. Y. C.------L 10
July 19—Frankie Petrolle, N. Y. C.------L 10
July 28—Willie Hines, N. Y. C.---------KO 3
Aug. 11—Billy Townsend, N. Y. C.-------W 10
Sept. 5—Eddie Holmes, Providence------L 10
Oct. 12—Barney Ross, Chicago----------L 10

1933

July 28—Ben Whitler, Poughkeepsie---KO 2
Aug. 9—Phil Rafferty, N. Y. C.----------L 8

1934

Apr. 12—Antonio Cerdan, Rio de Janeiro ----------KO 4
July 24—Jackie Davis, Hartford--------W 10
Sept. 11—Lew Feldman, New Haven----L 10
Oct. 1—Lew Feldman, Hartford---------W 10
Oct. 16—Cocoa Kid, Hartford----------KO 7
Nov. 26—Jimmy Leto, Hartford----------L 10

1936

Jan. 30—Pete Nebo, Hartford----------KO 2
Feb. 5—Brescia Garcia, N. Y. C.---------W 8
Feb. 25—Joey Greb, N. Y. C.----------W 6
Apr. 8—Al Roth, N. Y. C.----------L 10
June 15—Howard Scott, Wash., D. C.-------L 10
July 6—Howard Scott, Hartford--------L 10

1939

July 11—Sal Canata, Hartford----------KO 1
July 25—Oscar Suggs, Hartford----------W 6
Aug. 8—Felix Garcia, Hartford---------KO 2
Sept. 5—Johnny Castonguay, Hartford-KO 4
Sept. 12—Frankie Young, Hartford------W 6
Sept. 26—Frankie Young, Hartford------W 8
Oct. 30—Jerry Maloni, Holyoke---------W 10
Nov. 16—George Pepe, New Haven------D 8
Dec. 4—George Martin, Holyoke--------L 10

1940

Jan. 30—Dick Turcotte, Hartford--------L 10

TOMMY PAUL
(Thomas Paul)

Born, 1907, Buffalo, N. Y. Weight, 126 lbs. Height, 5 ft. 4 in. Managed by Jack Singer. Boxed as an amateur, winning many contests in Buffalo as a bantam.

1927

Knockouts: Freddie Griffiths, 4; Joey Weber, 2; Young Nancy, 5; Allen Holmes, 1. Won: Andy Tomaskey, 6. Draw: Frankie La Barba, 6; Frankie Garcia, 6.

1928

Won: Young Irish, 4; Charley Pinto, 6. Mike Marcells, W 6; Johnny Dunn, W 10; Freddie Griffiths, KO 4; Joe Weber, KO 2; Patsy Russo, KO 1; Bobby Hamilton, KO 4; Allen Holmes, KO 1; Lou Atta, KO 2; Young Nancy, KO 5; Eddie Hardy, KO 2; Johnny McCoy, W 6; Jimmy Valpone, W 6; Hal Stevenson, W 6; Johnny McCoy, W 6; Wee Wee Woods, W 6; Mike Marcelles, W 6; Harry Fierro, W 6; Andy Tomasky, W 6; Frankie Garcia, D 6; Joey Ross, D 6; Frankie Garcia, D 6; Johnny Dunn, D 6; Pancho Dencio, KO 1; Tommy Ryan, W 6; Phil O'Dowd, KO 1; Ansell Bell, KO 1; Frisco Grande, LF 3; Frankie Genaro, W 6.

1929

Jan. 1—Frisco Grande, Buffalo ..... LF 1
Jan. 18—Frankie Genaro, Buffalo ..... W 6
Jan. 29—Frankie Genaro, Buffalo ..... W 6
Feb. 1—Frisco Grande, Buffalo ..... W 6
Feb. 22—Charley Pinto, Buffalo ..... KO 1
Apr. 12—Emil Paluso, Buffalo ..... W 6
Apr. 20—Charles Pinto, Buffalo ..... W 6
June 7—Fidel La Barba, Buffalo ..... L 6
July 12—Emil Paluso, Buffalo ..... W 6
Oct. 11—Joe Scalfaro, Buffalo ..... W 6
Nov. 8—Johnny Datto, Buffalo ..... D 10

1930

Jan. 10—Johnny Datto, Buffalo, N. Y. ..... W 6
Jan. 13—Jackie Williams, Rochester ..... KO 2
Jan. 20—Eddie O'Dowd, Buffalo, N. Y. ..... KO 1
Jan. 24—Archie Bell, Detroit, Mich. ..... W 10
Feb. 7—Jackie Britton, Detroit, Mich. ..... W 6
May 9—Johnny Datto, Providence ..... WF 3
July 7—Fidel La Barba, Buffalo, N. Y. ..... L 10
Aug. 23—Steve Smith, Buffalo, N. Y. ..... W 10
Nov. 7—Phil Verdi, Buffalo, N. Y. ..... KO 2
Nov. 14—Bushy Graham, Buffalo, N. Y. ..... W 10
Nov. 28—Jackie Britton, Buffalo, N. Y. ..... W 10
Dec. 19—Midget Mike O'Dowd, Erie, Pa. ..... W 10

1931

Mar. 5—Freddy Miller, Cincinnati ..... L 10
Mar. 23—Maurice Holtzer, Philadelphia ..... W 10
Apr. 6—Phil Zwick, Philadelphia ..... W 10
Apr. 13—Freddie Miller, Cincinnati ..... L 10
June 12—Mickey Cohen, Cleveland ..... KO 1
Aug. 31—Freddie Miller, Buffalo ..... W 10
Oct. 23—Johnny Farr, Buffalo ..... W 10

1932

Feb. 5—Pete Degrasse, Detroit ..... W 10
Feb. 12—Joe Thomas, Pittsburgh ..... W 10
Feb. 19—Jackie Rodgers, Buffalo ..... W 10
Mar. 21—Tony Sciolino, Buffalo ..... L 10
Apr. 8—Bushy Graham, Detroit ..... W 10
Apr. 29—Frankie Wallace, Detroit ..... W 10
May 26—Johnny Pena, Detroit, Mich. ..... W 15
(Won Vacant N.B.A. Featherweight Title)
June 14—Fidel La Barba, Los Angeles ..... L 10
June 23—Varias Milling, Sacramento ..... W 10
Aug. 25—Lew Feldman, N. Y. C. ..... L 10
Sept. 16—Baby Arizmendi, Mexico City ..... L 10
Oct. 14—Danny Dempsey, Scranton ..... KO 7
Nov. 2—Tony Sciolino, Buffalo, N. Y. ..... W 12
Nov. 28—Young Geno, Chicago, Ill. ..... KO 3

1933

Jan. 2—Pete Young, Buffalo ..... W 4
Jan. 13—Freddy Miller, Chicago ..... L 10
(Lost N.B.A. Featherweight Title)
Feb. 2—Willie Cubic, Wilkes-Barre ..... KO 7
Mar. 13—Jimmy Thomas, Pittsburgh ..... W 10
Mar. 27—Mose Butch, Pittsburgh ..... KO 9
Apr. 3—Jackie Wilson, Pittsburgh ..... L 10
Apr. 24—Petey Sarron, Alexandria, Va. ..... D 8
June 5—Jackie Wilson, Pittsburgh ..... KO by 8
July 5—Jackie Sharkey, Chicago ..... W 10
Sept. 15—Little Dempsey, San Fran. ..... KO 7
Oct. 3—Joey Ponce, Seattle ..... W 10
Nov. 10—Georgie Hansford, Hollywood ..... W 10
Nov. 24—Abie Israel, Hollywood ..... KO 8
Dec. 8—Geo. Hansford, Hollywood ..... L 10

1934

Jan. 5—Little Dempsey, Hollywood ..... KO 4
Feb. 16—George Hansford, Hollywood ..... L 10
Apr. 27—Joey Ponce, Hollywood ..... LF 7
May 22—Kid Chocolate, Los Angeles ..... D 10
June 19—Freddy Miller, Los Ang. ..... WF 2
Aug. 3—Freddy Miller, Hollywood ..... L 10
Aug. 24—George Hansford, Hollywd. ..... KO by 4
Sept. 24—Joey Brown, Syracuse ..... W 6
Oct. 1—Frankie Covelli, Washington ..... L 10
Oct. 15—Leo Rodak, Chicago ..... L 10
Dec. 3—Everett Rightmire, Chicago ..... L 10
Dec. 11—Bus Breese, Kansas City ..... L 10
Dec. 28—Tony Morgano, Hollywood ..... L 10

1935

Jan. 23—Isidro Pinto de Sa, Oakland ..... KO 9

KID CHOCOLATE

(Eligio Sardinias)

Born, Oct. 25, 1910, Havana, Cuba. Nationality, Cuban Negro. Weight, 126 lbs. Height, 5 ft. 3 in. Managed by Louis Guitturiez.
Amateur Record: 100 bouts; K. O. 86; won 14 (in Cuba).
Professional Record: 21 bouts; K. O. 21 (in Cuba).

1928

Aug. 1—Eddie Enos, New York City ..... KO 3
Aug. 6—Nick Mercer, New York City ..... KO 3
Aug. 13—Mike Castle, New York City ..... KO 3
Aug. 18—Johnny Green, N. Y. C. ..... KO 4
Aug. 23—Nick de Salvo, N. Y. C. ..... W 10
Aug. 28—Sammy Tisch, N. Y. C. ..... W 10
Oct. 1—Johnny Erickson, N. Y. C. ..... W 10
Oct. 7—Eddie O'Dowd, N. Y. C. ..... W 10
Oct. 29—Joey Ross, N. Y. C. ..... KO 1
Nov. 7—Frisco Grande, N. Y. C. ..... KO 4
Nov. 19—Pinky Silverberg, N. Y. C. ..... W 10
Nov. 22—Jack Schweitzer, N. Y. C. ..... KO 6
Nov. 25—Pinky May, N. Y. C. ..... KO 6
Nov. 30—Joe Scalfaro, N. Y. C. ..... D 10
Dec. 7—Johnny Holstein, Buffalo, N. Y. ..... W 10
Dec. 17—Emil Paluso, N. Y. C. ..... KO 8
Dec. 23—Pancho Denico, N. Y. C. ..... KO 2

KID CHOCOLATE, Havana, Cuba

1929

Feb. 29—Chick Suggs, Havana ..... W 10
Mar. 9—Phil O'Dowd, N. Y. C. ..... KO 1
Mar. 18—Al Rackow, Buffalo ..... KO 4
Mar. 22—Johnny Vacca, Boston ..... KO 9
Apr. 12—Bushy Graham, N. Y. C. ..... W 15
Apr. 19—Vic Burrone, N. Y. C. ..... W 10
Apr. 28—Tommy Ryan, N. Y. C. ..... KO 1
May 8—Steve Smith, Wilkes-Barre ..... W 10
May 22—Fidel La Barba, N. Y. C. ..... W 10
June 5—Vidal Gregorio, Philadelphia ..... W 10
June 18—Terry Roth, N. Y. C. ..... KO 3
June 24—Jackie Johnston, Toronto ..... KO 1
July 10—Ignacio Fernandez, N. Y. C. ..... W 10
July 30—Steve Smith, Chicago ..... W 10
Aug. 7—Tommy Lorenzo, N. Y. C. ..... KO 6
Aug. 29—Al Singer, N. Y. C. ..... W 12
Nov. 9—Johnny Erickson, N. Y. C. ..... W 10
Nov. 19—Jose Martinez, N. Y. C. ..... W 10

Nov. 29—Eddie ODowd, N. Y. C.-------KO 2
Dec. 10—Herman Silverberg, N. Y. C.--KO 1
Dec. 18—Dominick Petrone ----------W 10
Dec. 21—Johnny Lawson ----------KO 2

1930

Feb. 23—Vic Burrone, Havana, Cuba----W 10
Mar. 5—Benny Hall, Tampa, Fla.--------W 10
Mar. 21—Al Ridgeway, N. Y. C.---------KO 2
Apr. 28—Johnny Erickson, Toronto, Can. W 10
July 2—Dominick Petrone, N. Y. C.--KO 6
July 15—Luigi Quadrini, N. Y. C.------W 10
Aug. 7—Jack Kid Berg, N. Y. C.--------L 10
Oct. 16—Benny Nabors, N. Y. C.-------KO 1
Oct. 27—Mickey Doyle, Newark ------KO 1
Nov. 3—Fidel La Barba, N. Y. C.------L 10
Dec. 12—Battling Battalino, N. Y. C.----L 15

1931

May 29—Georgie Goldberg, N. Y. C.-----KO 7
June 12—Steve Smith, New Haven------W 10
June 17—Max Lerner, White Plains ------W 10
June 29—Harry Sankey, Poughkeepsie-W 10
July 15—Benny Bass, Philadelphia ----KO 7
(Won Junior Lightweight Title)
Oct. 1—Joe Scalfaro, N. Y. C.---------KO 1
Oct. 12—Steve Smith, Trenton --------W 10
Oct. 21—Al Rube Goldberg, Jersey C'y--KO 3
Oct. 26—Buck Oliva, Hartford --------KO 2
Nov. 2—Lew Feldman, N. Y. C.---------W 10
Nov. 20—Tony Canzoneri, N. Y. C.------L 15
Nov. 30—Maxie Lerner, N. Y. C. ------KO 1

1932

Mar. 6—Dominick Petrone, Havana-----W 1
Apr. 10—Davey Abad, Havana ----------W 15
May 16—Mike Sarko, N. Y. C.----------W 10
May 26—Steve Smith, Garfield, N. J.----W 10
June 1—Lew Feldman, N. Y. C.---------W 15
June 6—Mike Sarko, Albany ----------W 10
June 16—Roger Bernard, Philadelphia--W 10
June 22—Johnny Farr, Pittsburgh ------W 10
July 18—Jack Kid Berg, N. Y. C.--------L 15
Aug. 4—Eddie Shea, Chicago ----------W 10
Aug. 11—Johnny Farr, Cincinnati ------W 10
Sept. 1—Frankie Marchese, N. Y. C.----KO 4
Sept. 6—Steve Smith, Boston ----------W 10
Sept. 15—Frankie Farriello, Freeport----W 6
Oct. 4—Johnny Farr, Detroit ----------W 10
Oct. 13—Lew Feldman, N. Y. C.--------KO 12
(New York State Featherweight Title)
Nov. 14—Pete Nebo, N. Y. C.----------W 10
Nov. 21—Eddie Reilly, N. Y. C.---------W 10
Nov. 29—Johnny Alba, N. Y. C.---------W 10
Dec. 9—Fidel La Barba, N. Y. C.--------W 15
(New York State Featherweight Title)

1933

May 1—Johnny Farr, Philadelphia ----W 10
May 19—Seaman Watson, N. Y. C.------W 15
(New York recognition, Featherweight Title)
July 15—Nick Bensa, Madrid, Spain----W 10
Aug. 2—Franz Machtens, Barcelona, Sp.-W 10
Sept. 29—Nick Bensa, Paris, France--KO 10
Nov. 1—Joe Ghnouly, Montreal, Can.--W 10
Nov. 24—Tony Canzoneri, N. Y. C.-KO by 2
Dec. 4—Frankie Wallace, Cleveland---W 10
Dec. 26—Frankie Klick, Phila.------KO by 7
(Lost Jr. Lightweight Title)

1934

Apr. 16—Frankie Wallace, San Fran.---W 10
Apr. 24—Bobby Gray, San Jose, Cal.----D 10
May 11—Pete Nebo, San Francisco-----W 10
May 22—Tommy Paul, Los Angeles----D 10
May 29—Emil Paluso, Bakersfield, Cal.-KO 7
June 28—Frankie Marchese, N. Y. C.----W 10
July 6—Johnny Erickson, Long Branch-W 10
July 11—Petey Hayes, N. Y. C.----------L 10
July 31—Buster Brown, N. Y. C.---------W 8
Aug. 17—Andre Sarilla, Washington----KO 7
Oct. 5—Jerry Mazza, N. Y. C.---------W 10

1935

Mar. 18—Simon Chavez, Caracas --------L 10
July 4—Pete Nebo ----------W 10
Sept. 3—Kid Jackson ----------KO 7

1936

Jan. 12—Pelon Guerra, Havana -------KO 2
Feb. 1—Andy Martin, Havana ---------W 10
May 30—Lew Feldman, Havana --------W 10
June 20—Johnny Erickson, Havana------W 10
Aug. 14—Joey Brown, Havana ----------W 10
Sept. 26—Jose Santos, Havana ----------W 10
Dec. 7—Phil Baker, N. Y. C.----------L 8
Dec. 19—Johnny Erickson, N. Y. C.------W 8
Dec. 26—Al Gillette, N. Y. C.----------W 8

1937

Jan. 7—Joe La Fauci, N. Y. C.----------W 8
Jan. 13—Johnny Erickson, New Haven-KO 5
Jan. 19—Tony Pagano, Brooklyn------KO 4
Jan. 28—Johnny Marabella, N. Y. C.----W 8
Feb. 27—Jimmy Lancaster, Brooklyn----W 6
Mar. 9—Bernie Friedkin, Brooklyn------D 8
Mar. 18—Joey Woods, N. Y. C.----------KO 1
Mar. 27—Allie Todisco, N. Y. C.--------W 8
Apr. 9—Frankie Anselm, New Orleans--W 10
May 25—Henry Hook, Brooklyn--------W 10
June 2—Al Reid, N. Y. C.----------W 10
June 15—Young Chappie, Brooklyn------W 8
June 18—Al Gillette, Long Branch------KO 4
July 2—Joe Marciente, Long Beach----W 8
July 7—Charley Gomer, N. Y. C.-------W 8
July 20—Young Chappie, Brooklyn------W 8
July 27—Orville Drouillard, Jersey City-D 8
Aug. 2—Charley Gomer, Baltimore-----W 10
Aug. 13—Joe Marcienti, Brooklyn------W 8
Aug. 16—Jimmy Tramberia, Hempst'd--KO 1
Aug. 19—Johnny De Foe, N. Y. C.------W 10
Sept. 5—Phil Baker, Havana----------W 10
Nov. 10—Young Chappie, Havana--------W 10
Dec. 23—Johnny Marabella, Havana---KO 4

1938

Mar. 20—Filio Echeverria, Havana-------W 10
Dec. 18—Nicky Jerome, Havana --------D 10

FREDDIE MILLER

Born, April 3, 1911, Cincinnati, Ohio. Nationality, German-American. Weight, 126 lbs. Height, 5 ft. 5 in. Managed by Pete Reilly.

1927

Knockouts: Billy Barnes, 2; Chester Drown, 4; Chester Drown, 1; Mike Prunty, 3; King Cole, 3; Kid Casey, 1; Bulldog Fisher, 1; Johnny Santer, 3. Won: Chester Drown, 4; Kid Hickman, 4; Kid Mexe, 4; Red Schroeder, 6; Kid Ritchie, 6; Kid Oder, 6; Al Proctor, 4; Boston Ponzi, 4; Kid Ritchie, 4; Charley Court, 8; Al Proctor, 6; Jimmy Brown, 8; Howard Jones, 6; Red Wise, 6; Buddy Bezenah, 6; Al Proctor, 6; Spider Lewis, 3; Jimmy Harris, 10. Lost: Jimmy Harris, 10.

1928

Knockouts: Lightning Wells, 2; Eddie Jackson, 5; Young Fisher, 2; King Cole, 8; Kid Hickman, 3; Roy Kirkpatrick, 5; King Cole, 4; Jess McMurtry, 2. Won: Kid Ritchie, 6; Red Wise, 8; Buddy Bezenah, 6; Ray Van Hok, 6; King Cole, 8; Lou Lovelace, 6; Jimmy Sanzone, 10; Chet Smallwood, 6; Red Wise, 6; Howard Jones, 6; Louis De Arco, 6; Eddie Klusman, 4; Jimmy Harris, 10; Buddy Bezenah, 6; Jimmy Harris, 8; Windy Myers, 6; Eddie Klusman, 10; Jimmy Harris, 6; Al Dundee, 10; Jimmy Harris, 10; Phil O'Dowd, 10; Andy Stahura, 10; Eddie Morgan, 8; Babe Paleco, 10; Cecil Payne, 6; Stanley Williams, 6.

1929

Jan. 1—Cecil Payne, Cincinnati ------W 10
Jan. 23—Johnny Brown, Cincinnati------W 10
Feb. 6—Joe Paglino, Cincinnati--------W 10
Mar. 7—Harry McCarthy, Cincinnati---KO 7
Mar. 27—Johnny Brown, Cincinnati----W 10
Apr. 17—Babe Ruth, Cincinnati --------W 10
May 6—Babe Keller, Cincinnati ------W 10
June 11—Eddie O'Dowd, Cincinnati -----W 10
July 2—Babe Keller, Cincinnati ------W 10
Aug. 6—Harry Forbes, Cincinnati -----W 10
Aug. 27—Midget Mike O'Dowd, Cincin.--W 10
Sept. 9—Midget Mike O'Dowd, Cincin.--W 10
Oct. 9—Al Crisp, Cincinnati ----------W 10
Nov. 6—Steve Smith, Cincinnati--------W 10
Dec. 11—Steve Smith, Cincinnati--------W 10

1930

Jan. 1—Willie Michel, Cincinnati------KO 4
Jan. 29—Bushy Graham, Cincinnati----D 10
July 31—Henry Falegano, Cincinnati----W 10
Aug. 21—Joe Marcienti, Cincinnati------W 10
Sept. 4—Babe Ruth, Columbus, O.-------W 10
Sept. 16—Cecil Payne, Cincinnati--------W 10
Oct. 2—Johnny Farr, Cincinnati ------W 10
Oct. 27—Babe Ruth, Wheeling, W. Va.--ND 10
Nov. 13—Johnny Farr, Cincinnati --------L 10
Dec. 8—Babe Ruth, Louisville --------KO 2

1931

Jan. 1—Roger Bernard, Cincinnati----W 10
Jan. 26—Phil Zwick, Wheeling, W. Va.-KO 3
Mar. 5—Tommy Paul, Cincinnati------W 10

June 1—Billy Shaw, Portsmouth, O.....W 10
June 11—Eddie Shea, Cincinnati.....W 10
July 23—Battling Battalino, Cincinnati..L 10
(Featherweight Title Bout)
Aug. 24—Emil Paluso, Cincinnati .....W 10
Aug. 31—Tommy Paul, Buffalo .....L 10
Nov. 30—Billy Shaw, Sidney, O.....W 10
Dec. 11—Lew Feldman, N. Y. C.....W 8
Dec. 21—Ray Meyers, N. Y. C.....W 8

1932

Jan. 13—Johnny Datto, Cincinnati .....W 10
Jan. 27—Battling Battalino, Cincinnati.NC 3
Feb. 9—Joe Ghnouly, St. Louis .....W 10
Feb. 29—Miki Gelb, Detroit .....W 10
Feb. 24—Johnny Datto, St. Louis .....W 10
Mar. 8—Frankie Wallace, Detroit.....L 10
Mar. 22—Johnny Kaiser, St. Louis.....W 10
May 2—Ray Meyers, N. Y. C.....W 10
May 13—Johnny Dunn, Detroit .....W 8
June 22—Frankie Wallace, Cincinnati....W 10
June 29—Nat Suess, N. Y. C.....KO 5
Aug. 4—Hymie Wiseman, Chicago.....W 8
Aug. 31—Frankie Wallace, Cincinnati....D 10

1933

Jan. 13—Tommy Paul, Chicago .....W 10
(Won Featherweight Title)
Feb. 3—Leo Ranerie, Chicago .....W 4
Feb. 24—*Baby Arizmendi, Los Angeles.W 10
Mar. 21—*Speedy Dado, Los Angeles....W 10
Apr. 4—Cecil Payne, Los Angeles.....W 10
Apr. 11—Andy Bundy, Portland, Ore.....W 10
Apr. 18—Abie Israel, Seattle .....ND 6
Apr. 26—Johnny Gonzales, Wilm., Cal...KO 4
May 9—Little Dempsey, Sacra., Cal.....W 10
May 12—Eddie Trujillo, Hollywood.....W 10
May 24—Joe Guerrero, Los Angeles....W 6
June 12—Baby Arizmendi, San. Fran.....L 10
July 11—Abie Israel, Seattle .....KO 4
Sept. 1—Lew Feldman, Cincinnati.....W 10
Sept. 26—Frankie Wallace, Cleveland....L 10
Oct. 23—Jackie Sharkey, Milw., Wis....W 10
Nov. 1—Petey Sarron, Alexandria, Va...W 10
Nov. 14—Lew Feldman, N. Y. C.....W 10
Dec. 6—Paul Dazzo, Chicago .....W 10
Dec. 20—Sammy Levine, Chicago .....W 10
*Title bout.

1934

Jan. 1—*Jackie Sharkey, Cincinnati....W 10
Jan. 15—Roger Bernard, Flint, Mich.....W 10
Jan. 31—Frankie Covelli, N. Y. C.....W 10
Feb. 7—Petey Sarron, Cincinnati.....W 10
Mar. 19—Mose Butch, Pittsburgh .....W 10
Apr. 3—Moon Mullins, Vincennes, Ind...W 10
Apr. 13—Jackie Sharkey, Minn.....ND 10
May 4—Paul Dazzo, Louisville.....KO 5
May 29—Baby Casanova, Los Angeles..W 10
June 19—Tommy Paul, Los Angeles.....LF 2
June 29—Georgie Hansford, Hollywood..W 10
July 13—Gene Espinosa, Watsonv., Cal..KO 8
July 20—Clever Sison, Pismo Bea., Cal..W 10
Aug. 3—Tommy Paul, Hollywood.....W 10
Aug. 10—Little Dempsey, Salinas, Cal...W 10
Sept. 21—*Nel Tarleton, Liverpool, Eng..W 15
Sept. 24—Billy Hazelgrove, Manchester, Eng. .....KO 5
Oct. 1—Dave Crowley, London .....W 10
Oct. 8—Benny Sharkey, New Castle, E.KO 2
Oct. 15—W. Gannon, Manchester, Eng...LF 6
Oct. 18—Jimmy Walsh, Liverpool, Eng..W 12
Oct. 20—Cuthbert Taylor, Wales, Eng....ND 6
Oct. 25—Gilbert Johnston, Glasgow...WF 10
Nov. 22—Johnny Cuthbert, Liverpool...KO 2
Dec. 1—Jose Girones, Barcelona.....WF 5
Dec. 6—Cuthbert Taylor, Liverpool.....W 12
Dec. 24—Al Brown, Paris.....W 15
*Title bout.

1935

Jan. 5—Francois Augire, Paris .....KO 7
Jan. 6—Joe Connolly, London .....W 10
Jan. 14—Tony Rogers, Bingham, Eng....W 12
Jan. 20—Benny Caplan, London .....D 10
Jan. 26—Francois Machtens, Brussels...W 10
Feb. 11—Maurice Holtzer, Paris .....L 10
Feb. 17—*Jose Girones, Barcelona.....KO 1
Feb. 24—Benny Caplan, London.....W 10
Feb. 26—Douglas Kestrell, Belfast.....W 8
Feb. 28—Johnny Peters, Liverpool.....KO 4
Mar. 2—Stan Jehu, London .....W 10
Mar. 11—Johnny Edwards, Paris.....W 10
Mar. 14—Xavier Torres, Barcelona .....KO 6
Mar. 23—Harry Brooks, London.....KO 6
Mar. 27—Luigi Quadrini, Barcelona.....W 10
Apr. 3—Jose Mico, Madrid .....KO 3
Apr. 11—Jimmy Stewart, Liverpool.....W 10
Apr. 21—Johnny Cruz, Palma, Majorca.KO 7
May 23—Jimmy Walsh, Liverpool.....W 10
June 12—*Nel Tarleton, London.....W 15
June 27—Seaman Watson, Liverpool.....W 10
July 12—Stanley Jehu, Duluth .....KO 4
July 25—Seaman Watson, Liverpool...KO 2
Aug. 21—Roger Bernard, Cincinnati.....W 10
Aug. 28—Al Hamilton, Cincinnati.....W 10
Sept. 9—Eddie Zivic, Pittsburgh.....W 10
Sept. 16—Cecil Payne, Louisville.....W 10
Sept. 20—Willy Davies, Dayton.....W 10
Oct. 11—Paul Lee, Indianapolis.....W 10
Oct. 22—*Vernon Cormier, Boston.....W 15
Nov. 6—Vernon Cormier, Cincinnati....W 10
Nov. 13—Roger Bernard, Toronto.....W 10
Nov. 18—Normant Quarles, Pittsburgh...L 10
Nov. 29—Jimmy Christy, Chicago.....W 10
Dec. 11—Claude Varner, Cincinnati.....W 10
*Title bout.

1936

Jan. 6—Baby Casanova, Mexico City....L 10
Jan. 15—Johnny Pena, Oakland.....L 10
Jan. 28—Cecil Payne, Seattle.....W 10
Feb. 11—Bobby Gray, San Jose.....KO 1
Feb. 18—*Johnny Pena, Seattle.....W 12
Mar. 2—*Petey Sarron, Coral Gables....W 15
Mar. 14—Filio Echeverria, Havana.....W 10
Mar. 20—Andy Martin, Birmingham.....W 10
May 11—Petey Sarron, Wash., D. C.....L 15
(Lost featherweight title)
May 27—Jimmy Vaughn, Cincinnati.....L 10
June 24—Everette Rightmire, Kan. City..W 10
July 13—Jimmy Buckler, Louisville.....W 10
Oct. 3—Willy Smith, South Africa.....KO 6
Oct. 24—Maurice Holtzer, South Africa..W 15
Nov. 14—Willy Smith, South Africa.....KO 7
Nov. 28—Phil Zwick, Johannesburg....KO 4
*Title bout.

1937

Jan. 6—Frankie Covelli, Cincinnati.....W 10
Jan. 11—Jimmy Vaughn, Louisville.....W 10
Jan. 18—Davey Fine, Louisville.....KO 5
Feb. 1—Joe Teemes, Wash., D. C.....W 10
Feb. 9—Jackie Wilson, Pittsburgh.....L 10
Feb. 22—Normant Quarles, Cincinnati....L 10
Apr. 6—Lew Feldman, N. Y. C.....D 8
Apr. 12—Dominic Mancini, Louisville....W 10
Apr. 26—Jackie Wilson, Cincinnati.....L 10
May 17—Maxie Fisher, Woodhaven, L. I..W 8
June 7—Red Cochrane, Woodhaven, L.I..W 8
July 31—Petey Sarron, Johannesburg....W 10
Sept. 4—Petey Sarron, Johannesburg....L 12
(Featherweight title bout)
Nov. 25—Danny London, Brooklyn .....W 6

1938

Jan. 27—Billy Charlton, Liverpool.....W 12
Feb. 21—Len Wickwar, Leicester .....W 12
Mar. 17—Paul Dogniaux, Paris.....D 10
May 12—Len Beynon, Wales.....W 12
Sept. 1—Johnny King, Liverpool.....W 10
Oct. 24—Leo Rodak, Wash., D. C.....L 15
Dec. 5—Sammy Angott, Louisville.....L 10

1939

Jan. 3—Jackie Callura, Rochester, N. Y..L 10
Feb. 6—Wishy Jones, Louisville.....W 10
Apr. 9—Simon Chavez, Caracas, Venez...L 10
Apr. 23—Enrique Chaffardet, Caracas....W 10
May 7—Baby Oriental, Caracas.....KO 2
May 21—Simon Chavez, Caracas.....L 10
Dec. 1—Georgie Hansford, Hollywood...L 10

1940

Apr. 1—Herschel Joiner, Cincinnati KO by 8

PETEY SARRON

Born, 1908, Birmingham, Ala. Nationality, Syrian-American. Weight, 126 lbs. Managed by Jimmy Erwin.

Started in 1920 as amateur. Competed in Paris Olympic Games and began pro career in 1926—Broke hand after two fights and quit for 2 years.

1929-1930

Knockouts: Charlie Glassman, 5; Johnny Leckie, 14; Billy Grimes, 9; Jack Jones, 3; Johnny Leckie, 9; Billy Grimes, 13. Won: Pinkie Silverberg, 15; Dick Corbett, 15; Sammy Schack, 15. Lost: Johnny Leckie, 15; Tommy Donovan, 15. KO by: Tommy Donovan (Plymouth), 7 (twice).

1931

Knockouts: Tony Leto, 4; Midget Mike O'Dowd, 3; Charley Von Reeden, 1. Won: Joe Lucas, 10;

Emil Paluso, 10; Mickey Genaro, 10; Benny Schwartz, 10; Gilbert Castillo, 10; Eddie Burl, 10; Chicho Cisneros, 10; Mickey Genaro, 10; Gilbert Castillo, 10. Lost: Fidel La Barba, 10. Draw: Chicho Cisneros, 10.

1932

Apr. 27—Mickey Genaro
Nov. 10—Mike O'Dowd
Nov. 17—Charlie Von Reedon
Nov. 26—Gilbert Castillo

1933

Jan. 25—Charlie Von Reedon, Jacksonville ----------D 10
Mar. 7—Benny Schwartz, Alexandria--KO 7
Mar. 28—Miki Gelb, Alexandria, Va.-----W 8
Apr. 25—Tommy Paul, Alexandria, Va.--D 8
May 12—Johnny Datto, Detroit, Mich.--KO 1
June 1—Johnny Datto, Birmingham----W 10
Nov. 1—Freddie Miller, Alexandria------L 10
Nov. 28—Varias Milling, Alexandria-----W 10

1934

Jan. 23—Frank Kid Covelli, Washington, D. C.----------L 10
Feb. 7—Freddie Miller, Cincinnati, O.----L 10
Feb. 19—Buckey Burton, Miami, Fla.-----L 10
Mar. 12—Buckey Burton, Miami, Fla.----W 10
Mar. 27—Ray Schneider, Jacksonville----W 10
May 11—Lew Feldman, N. Y. C.----------L 8
June 29—Al Foreman, Washington, D. C.--W 10
Aug. 27—Benny Bass, Washington------WF 6
Sept. 24—Benny Bass, Philadelphia------W 10
Oct. 15—Frankie Wallace, Philadelphia--W 10
Dec. 2—Eddie Burl, Washington, D. C.--W 10

1935

Jan. 28—Joe Rivers, Washington, D. C.--W 10
Feb. 15—Frankie Kid Covelli, Miami----W 10
Feb. 18—Patsy Severo, Miami----------W 10
Feb. 25—Baby Manuel, Miami----------W 10
Mar. 25—Joe Rivers, Washington, D. C.--W 10
—Young Chocolate, Jamaica, W.I.-W 10
Aug. 12—Joe Teemes, Washington, D. C.-W 10
Sept. 30—Joe Rivers, Washington, D.C.---W 10
Nov. 6—Andy Martin, Birmingham----ND 10
Dec. 5—Carl Guggino, Miami----------D 10

1936

Jan. 6—Jimmy McNamara, Miami------W 10
Jan. 13—Red Guggino, Miami----------W 10
Mar. 2—Freddy Miller, Miami----------L 15
(Featherweight title bout)
May 11—Freddy Miller, Wash., D. C.-----W 15
(Won featherweight title)
June 15—Nick Camarata, New Orleans---W 10
June 23—Lloyd Pine, Akron----------W 10
July 7—Bobby Dean, Wash., D. C.-------KO 5
July 22—Baby Manuel, Dallas----------W 15
(Title bout)
July 31—Davey Abad, Hollywood--------W 10
Aug. 26—Jackie Carter, Youngstown-----W 10
Sept. 14—Nick Camarata, Richmond------D 10

1937

Jan. 5—Laurie Stevens, Johannesburg KO 12
Feb. 20—Andy Martin, Johannesburg---KO 4
Apr. 15—Harry Mizler, London----------W 10
May 7—Dave Crowley, London--------LF 9
June 20—Harry Mizler, Johannesburg--KO 1
July 31—Freddie Miller, Johannesburg---L 10
Sept. 4—Freddie Miller, Johannesburg--W 12
(Title bout)
Sept. 10—Teddy Braun, Capetown -------W 10
Oct. 29—Henry Armstrong, N. Y. C.--KO by 6
(Lost featherweight title)
Dec. 10—Carl Red Guggino, N. Y. C.-----W 10
Dec. 20—Ray Ingram, Richmond, Va.----W 10

1938

Feb. 15—Bobby Britton, Miami----------W 10
Mar. 15—Joey Teemes, Miss.----------W 10
Apr. 11—Joey Green, Mobile, Ala.--------W 10
May 20—Lou Gevinson, Wash., D. C.------W 10
Oct. 3—Yucatan Kid, Washington, D. C.--W 15
Dec. 5—Mike Gamiere, Cleveland-------W 10
Dec. 16—Yucatan Kid, Miami ----------W 10

1939

Mar. 20—Wishy Jones, Birmingham, Ala.-W 10
June 15—Herman Palomo, Richmond, Va.-W 10
July 17—Sammy Angott, Pittsburgh------L 10

1941

In U. S. Army.

HENRY ARMSTRONG

(Record under Welterweight Champions)

JOEY ARCHIBALD

Born, Dec. 6, 1915. Nationality, Irish-American. Weight, 126 lbs. Height, 5 ft. 4 in. Managed by Al Weill.

1932

—Ernst Kid Herbert----------KO 4
—Jimmy Martin ----------KO 1
—Frankie Smith ----------KO 3
—Herb Bradley ----------L 6
—Frankie Walsh ----------W 10

1933

—Bobby Williams ----------KO 1
—Herb Bradley ----------KO 3
—Dark Cloud Bradley----------L 8
—Kid Francis ----------KO 2
—Buster Madeau ----------KO 4
Apr. 5—Frankie Genaro, Fall River----L 10
—Frankie Walsh ----------W 8
—Johnny Bangs ----------D 10
—Jimmy Loranzo ----------KO 5
—Dark Cloud Bradley----------KO 7
—Johnny Bangs ----------W 10

1934

—Fred Lattenzier ----------KO 5
—Damasco Seda ----------KO 6
May 21—Sixto Escobar, Holyoke, Mass.--L 10
—Fillipo Yarbo ----------L 8
—Skippy Allen ----------KO 5
—Jimmy Doyle ----------KO 2
—Dick Welsh ----------D 8
Sept. 20—Frankie Martin, Montreal-------L 10
—Frank McKenna ----------W 8
—Frank McKenna ----------W 8
—Baby Cormier ----------KO 5

1935

Apr. 24—Jose Santos, Providence--------D 8
May 4—Petey Dixon, Providence------KO 4
May 6—Joe Brown, Providence-------KO 2
May 28—Sixto Escobar, N. Y. C.----KO by 6
June 14—Jimmy Martin, N. Y. C.---------W 8
July 5—Johnny Bangs, N. Y. C.---------W 6
Sept. 10—Jose Santos, Poughkeepsie-----W 8
Oct. 12—Johnny Marro, N. Y. C.---------L 8
Nov. 15—Indian Quintana, N. Y. C.----W 8
Dec. 1—Johnny Bangs, N. Y. C.---------KO 6

1936

Mar. 10—Johnny Mirabella, N. Y. C.----W 6
Mar. 24—Phil Seriani, N. Y. C.----------W 6
Apr. 21—Lou Camps, N. Y. C.----------L 8
Apr. 27—Jose Santos, N. Y. C.----------KO 2
May 10—Biff Lemieaux, N. Y. C.---------W 10
June 1—Katzumi Morioka, N. Y. C.----W 8
June 18—Johnny Cabello, Middlet'n KO by 2
July 28—Nat Litfin, N. Y. C. ----------L 10
Oct. 26—Joey Wach, N. Y. C.----------W 6
—Biff Lemieaux ----------W 12

1937

Jan. 8—Syracuse Unknown, Syracuse KO 2
Jan. 28—Biff Lemieaux, N. Y. C.---------W 12
Feb. 10—Cyril Josephs, N. Y. C.----------W 6
Apr. 5—Aurel Toma, N. Y. C.----------L 8
Apr. 19—Tony Dupre, N. Y. C.----------LF 6
May 3—Buddy Grimes, N. Y. C.---------W 8
May 10—Laurence Gunn, N. Y. C.----KO 6
June 2—Ray Ingram, N. Y. C.---------KO 5
June 11—Nickey Jerome, N. Y. C.------KO 10
June 23—Harry Gentile, N. Y. C.---------KO 6
July 2—Lou Gevinson, N. Y. C.---------KO 8
Oct. 1—Joey Marciente, N. Y. C.-------KO 4
Dec. 10—Biff Lemieaux, N. Y. C.---------W 10

1938

Mar. 7—John Maribella, Wash., D. C.-KO 9
Mar. 14—Sammy Crosetti, Providence---W 10
Mar. 28—John Schibello, Wash., D. C.-KO 2
July 11—Mike Belloise, Washington----W 10
Sept. 12—Tony Dupre, Washington-------W 10
Oct. 17—Mike Belloise, N. Y. C.---------W 15
(Won Featherweight Title)
Nov. 21—Paul Lee, Washington----------W 10
Dec. 5—Pete Scalzo, N. Y. C. -------KO by 2

1939

Jan. 16—Jerry Mazza, Wash----------KO 2
Feb. 6—Al Mancini, Providence---------W 10
Feb. 27—Jimmy Gilligan, Buffalo--------L 10
Apr. 18—Leo Rodak, Providence---------W 15
(For title)
June 5—Joey Silva, Wash----------W 10
July 9—Simon Chavez, Caracas, Ven.---L 10
Sept. 28—Harry Jeffra, Wash----------W 15
(World featherweight title bout)

1940

Feb. 26—Jimmy Perrin, New Orleans____L 10
May 20—Harry Jeffra, Baltimore_____L 15
(World's featherweight title bout)
Aug. 2—Joe Marinelli, Dayton, Ohio____L 10
Aug. 20—Poison Ivy, Hartford_____L 10
Oct. 1—Bill Speary, Wilkes-Barre_____L 10
Nov. 11—Tommy Forte, Philadelphia_____L 10
Dec. 18—Billy Banks, Washington_____W 10

1941

Feb. 3—Larry Bolvin, Providence__KO by 4
Mar. 10—Larry Bolvin, Providence_____W 10
May 12—Harry Jeffra, Washington_____W 15
(World featherweight title bout)
June 9—Poison Ivy, Providence_____L 10
July 17—Lou Transparenti, Baltimore____L 10
Aug. 26—Richie Lemos, L. A., Calif._____L 10
Sept. 11—Chalky Wright, Wash_____KO by 11
(Lost world featherweight title)
Oct. 14—Billy Banks, Washington_____W 10
Nov. 10—Harry Jeffra, Providence_____L 10

1942

Feb. 9—Lulu Costantino, N. Y. C._____L 8
Mar. 24—Frankie Rubino, Brooklyn_____D 8
Apr. 14—Aaron Seltzer, N. Y. C._____D 8
May 25—Mike Raffa, Pittsburgh____KO by 5
June 23—Willie Pep, Hartford_____L 10
July 7—Johnny Forte, Philadelphia____L 8
July 21—Benny Goldberg, Toledo_____L 10
Sept. 5—National Kid, Havana_____KO by 2
Oct. 16—Willie Pep, Providence_____L 10
Nov. 2—Lou Transparenti, Baltimore____L 10

1943

Jan. 7—Joey Pirrone, Cleveland_____L 8
Mar. 26—Sal Bartolo, Boston_____L 10
Apr. 9—Kid Alexander, Wash., D. C.____L 8
May 10—Tony Costa, Providence, R. I.__L 10
Aug. 11—Doll Rafferty, Milwaukee__KO by 3
In U. S. Navy.

HARRY JEFFRA

(Ignacius Pasquali Guiffi)

Born, November 30, 1914, Baltimore, Md. Nationality, Italian-American. Featherweight. Managed by Max Waxman.

1933

Russ Driscoll, KO 1; Earl Wise, W 4; Angelo Bracata, W 4; Earl Wise, W 4; Bob Sponsler, W 4; Chester Fowbie, W 4; Al Beatty, W 4.

1934

Bob Sponsler, KO 1; Lew Votta, W 4; Pete Galiano, W 6; Harry Groves, KO 4; Ed Lytell, KO 1; Roy Dugan, W 6; Lew Young, KO 2; Joe Selmars, KO 2.

1935

Chester Fowbie, KO 5; Tom Horn, W 4; Victor Valle, L 8; Tom Horn, KO 3; Nick Montana, KO 2; Les Pines, W 6; Ed Burt, W 8; Mickey Ducca, W 8; Danny London, KO by 3; Bob Landers, W 8; Tin Can Romanelli, W 10; Michael Jacobs, KO 1; Chester Fowbie, KO 2; Mike Tardugno, D 6.

1936

Dewey Cannon, KO 3; Nat Rahn, W 8; Dick Transparenti, Baltimore, KO 6; Joe Teems, Baltimore, W 6; Sam Allen, Baltimore, KO 6; Santos Hugo, Wash., W 6; Sixto Escobar, W 10; Joe Teems, Baltimore, W 10; Sid Tucker, Philadelphia, KO 2; Sixto Escobar, W 10.

1937

Jan. 18—Jackie Corcoran, Baltimore___KO 2
Feb. 22—Lawrence Gunn, Baltimore____W 10
Mar. 29—Al Gillette, Baltimore_____KO 1
May 10—Jimmy Martin, Baltimore_____KO 7
May 14—George Holmes, Baltimore____KO 2
July 19—Ruby Bradley, Philadelphia__KO 4
Sept. 23—Sixto Escobar, N. Y. C._____W 15
(World Bantamweight championship)
Nov. 1—Biff Bang Lemieux, Dayton____W 10
Nov. 16—Jackie Carter, St. Louis_____KO 4
Nov. 26—Indian Quintana, Baltimore____W 10
Dec. 20—Armanda Sicilia, Washington___W 8

1938

Jan. 1—Pancho Villa, Mexico City_____L 10
Feb. 20—Sixto Escobar, San Juan, P. R.__L 15
(Bantamweight championship)
Sept. 17—Nicky Jerome, Brooklyn_____KO 6
Dec. 19—Johnny Mirabella, Baltimore__KO 1

1939

Jan. 9—Danny London, Baltimore_____NC 4
Jan. 16—Danny London, Baltimore_____W 6
Feb. 22—Lou Transparenti, Baltimore__KO 6
May 1—Marcus Pitts, Baltimore_____W 10
June 12—Al Mancini, Baltimore_____W 10
July 11—Johnny Marcelline, Phila._____W 10
Aug. 11—Joey Marciente, Baltimore_____W 10
Sept. 11—Baby Yack, Washington_____W 8
Sept. 28—Joey Archibald, Washington__L 15
(Featherweight championship)
Nov. 20—Andre Sarilla, Baltimore_____W 10
Dec. 11—Johnny Buff, Washington_____W 8

1940

Apr. 17—Hitoshi Tanaka, Hagerstown____W 8
May 20—Joey Archibald, Baltimore_____W 15
(Featherweight title)
July 29—Spider Armstrong, Baltimore___W 15
(Title bout)
Aug. 20—Jackie Wilson, Youngstown_____W 10
Nov. 19—Bill Speary, Wilkes-Barre _____L 10
Dec. 2—Sixto Escobar, Baltimore_____W 10

1941

Jan. 6—Bill Speary, Baltimore_____W 12
Apr. 21—Tony Iacovacci, Baltimore_____W 10
Apr. 29—Al Brown, Wilkes Barre_____KO 7
May 12—Joey Archibald, Washington____L 15
(Lost featherweight title)
June 24—Bobby Ivy, Hartford_____L 10
July 29—Patsy Giovanelli, L. I. C._____L 8
Aug. 12—Mike Raffa, Pittsburgh_____D 10
Sept. 8—Tommy Forte, Phila_____W 10
Sept. 15—Lou Transparenti, Baltimore__W 12
(Title bout—Maryland State)
Nov. 10—Joey Archibald, Providence____W 10

1942

Feb. 2—Bill Speary, Toronto_____W 10
Feb. 27—Joey Iannotti, N. Y. C._____W 8
Mar. 9—Jose Rozo, New York City_____W 8
Mar. 16—Billy Banks, Baltimore_____W 10
Mar. 30—Sonny Brents, Baltimore_____KO 2
Apr. 13—Lulu Costantino, N. Y. C._____L 8
Apr. 28—Frankie Rubino, Brooklyn_____W 8
June 19—Chalky Wright, Baltimore__KO by 10
(Title bout—world featherweight championship)

1943

July 31—Frankie Rubino, Brooklyn _____D 8
Aug. 24—Billy Banks, Wash. _____W 8
Sept. 28—Dave Crawford, L. I. C._____W 8
Oct. 4—Johnny Cockfield, Wash., D. C.__W 10
Nov. 8—Phil Terranova, Baltimore ____W 10
Nov. 22—Paulie Jackson, Philadelphia__W 8

1944

Jan. 24—Frankie Rubino, Baltimore_____W 10
Feb. 7—Jimmy Collins, Baltimore_____W 10
Mar. 13—Frankie Rubino, Baltimore____W 10
Mar. 27—Lou Salica, Baltimore_____W 10
May 31—Cleo Shans, Baltimore_____L 10
Aug. 15—Domingo Diaz, Montreal _____KO 6
Aug. 28—Charley Noel, Montreal _____W 8
Nov. 3—Charley Noel, Providence_____W 10
Nov. 20—Phil Terranova, N. Y. C._____D 10

1945

Jan. 8—Jackie Wilson, Baltimore_____L 10
Feb. 6—Jackie Graves, Minneapolis____L 8
Mar. 21—Leroy Jackson, Cleveland_____W 8
Apr. 4—Leroy Jackson, Cleveland_____W 8
June 1—Sammy Garcia, Boston_____W 10
Sept. 11—Mickey Quack, Pittsburgh_____D 10
Oct. 29—Freddie Russo, Baltimore_____L 10
Nov. 27—Enrique Bolanos, Los Angeles_L 10

1946

Jan. 28—Mickey Quack, Pittsburgh_____W 10
Mar. 3—Oscar Calles, Caracas_____L 10
June 25—Nick Stato, Hartford_____D 8

1947

Jan. 20—Leslie Harris, Baltimore_____D 10
Feb. 3—Leslie Harris, Baltimore_____W 10

1950

Oct. 23—Lenny Alvarez, New Orleans____L 8
Dec. 13—Packy McFarland, Wichita_____L 10

CHALKY WRIGHT

(Albert Wright)

Born, February 10, 1912, Durango, Mexico. Lightweight. Height, 5 ft. 7½ in. Managed by Eddie Walker.

Started professional career in 1928. Previous records unavailable.

1930

Dec. 12—Ramon Montoyo, San Diego____L 10

1933

—Newsboy Brown ----------L 10
Oct. 17—Eddie Shea, Los Angeles--KO by 1
(Junior lightweight championship of Calif.)
Whitey Neil, Portland, Ore.-------W 6
Huerta Evans, San Francisco----KO 4

1934

Oct. 8—Mose Butch, Pittsburgh--------L 10

1935

May 10—Pablo Dano, Watsonville --------L 10

1937

June 14—Bobby Gray, Louisville-------KO 5
July 30—Cecil Payne, Louisville---------D 6
Aug. 7—Freddie Steele, Seattle------Exh. 3
Aug. 25—Sonny Valdez, Los Angeles----W
Sept. 7—Georgie Hansford, Los Angeles-W 6
Sept. 21—Bus Breese, Los Angeles-------W 10
Oct. 5—Baby Arizmendi, Los Angeles--L 10
Aug. 17—Georgie Hansford, Los Angeles-D 10

1938

Feb. 1—Henry Armstrong, Los Angeles ----------KO by 3
Aug. 17—Al Reid, N. Y. C.----------KO 4
Nov. 7—Cristobal Jaramillo, N. Y. C.----W 8
Nov. 25—Vince Dell Orto, N. Y. C.---------W 6
Dec. 5—Pete De Grasse, N. Y. C.---------KO 5
Dec. 26—Joey Ferrando, N. Y. C.----------L 8

1939

Jan. 3—Tommy Speigel, Brooklyn------W 10
Jan. 14—Johnny Rohrig, Brooklyn--------W 8
Jan. 31—Lew Feldman, Brooklyn--------L 8
Feb. 14—Johnny Bellus, N. Y. C.----------L 8
Mar. 10—Joe De Jesus, N. Y. C.----------KO 2
Mar. 21—Red Guggino, Brooklyn--------W 8
Apr. 27—Dan McAllister, Liverpool----KO 5
June 8—Kid Tanner, Liverpool--------KO 7
May 25—George Daly, London---------W 8
Aug. 8—Teddy Baldwin, Garfield, N. J.--W 8
Aug. 21—Billy Bullock, Baltimore------KO 5
Sept. 18—Lew Feldman, Baltimore--------L 10
Dec. 1—Young Rightmire, N. Y. C.-------W 6

1940

Jan. 16—Sammy Julian, Brooklyn--------W 8
Jan. 29—Paul Junior, Portland, Me.-------L 10
Feb. 19—Frankie Gilmore, Baltimore----W 10
Feb. 22—Mike Martinez, Baltimore------KO 3
Mar. 11—Charley Gomer, Baltimore----KO 4
Apr. 1—Tommy Speigel, Baltimore----W 10
Apr. 29—Cocoa Kid, Baltimore----------L 10
June 24—Saverio Turiello, Baltimore----W 10
July 15—Joey Silva, Baltimore----------KO 7
Aug. 12—Paul Junior, Philadelphia----KO 5
Sept. 9—Joey Ferrando, Baltimore----KO 4
Oct. 7—Teddy Baldwin, Philadelphia-KO 4
Dec. 9—Jimmy Leto, Baltimore---------L 10

1941

Jan. 6—Johnny Williams, N. Y. C.-------KO 5
Jan. 14—Norment Quarles, Jersey City--W 8
Feb. 4—Norman Rahn, Jersey City----KO 2
Feb. 19—Frank Terranova, Allentown--KO 6
Feb. 24—Maurice Arnault, Baltimore----KO 2
Mar. 6—Texas Lee Harper, Wash'gton--KO 3
Mar. 17—Chas. Schnaupoff, Wilkes-Barre ----------KO 5
May 1—Charley Varre, N. Y. C.----------W 8
May 22—Sal Bartolo, N. Y. C.----------W 8
May 29—Norment Quarles, Atlantic City-W 8
June 3—Guillermo Puentes, L. I. City---W 8
June 17—Lloyd Pine, Wilkes-Barre------KO 2
June 24—Bobby McIntire, L. I. City-----KO 5
July 17—Jackie Wilson, Baltimore--------W 10
Aug. 5—Paco Villa, L. I. City----------KO 6
Sept. 11—Joey Archibald, Washington--KO 11
(Won World Featherweight title)
Oct. 2—Jose Peralta, Wilkes-Barre------L 10
Oct. 14—Leo Rodak, Washington--------W 10
Oct. 31—Ray Lunny, San Francisco-----W 10
Nov. 28—Jess Morales, San Diego------KO 6

1942

Jan. 13—Bobby Ruffin, N. Y. C.----------L 10
Feb. 3—Richie Lemos, Los Angeles---KO 6
Feb. 19—Ritchie Fontaine, Oakland------W 10
Mar. 24—Jorge Morelia, Los Angeles----KO 6
Apr. 6—Vern Bybee, San Francisco-----L 10
May 7—Lulu Costantino, N. Y. C.--------W 8
June 19—Harry Jeffra, Baltimore-------KO 10
(Title bout—world featherweight championship)
July 13—Lou Transparenti, Balt.-------KO 4
Aug. 6—Allie Stolz, N. Y. C.----------L 10
Aug. 15—Curley St. Angelo, Springfield-KO 2
Aug. 27—Joey Marinelli, Detroit-------KO 2
Sept. 25—Lulu Costantino, N. Y. C.------W 15
(Title Bout—World Featherweight Championship)
Oct. 13—No No Cuebas, Hartford-------KO 4
Oct. 20—Henry Vasquez, New Haven---KO 8
Nov. 20—Willie Pep, N. Y. C.----------L 15
(Lost the World Featherweight Championship)

1943

Jan. 15—Joe Peralta, N. Y. C.----------W 10
Feb. 15—Morris Parker, Newark, N. J.--KO 4
Feb. 23—Joe Peralta, St. Louis----------W 10
Mar. 10—Joey Pirrone, Cleveland------KO 3
May 17—Frankie Carto, Balti., Md.------KO 8
May 25—Billy Pinti, Brooklyn, N. Y.-----KO 4
June 4—Phil Terranova, N. Y. C.-------KO 5
July 3—Kid National, Havana, Cuba---KO 8
July 21—Lulu Costantino, Cleveland-----L 10
Aug. 9—Angel Avila, Wash., D. C.-----KO 7
Oct. 26—Patsy Spataro, Brooklyn-----KO 2
Nov. 8—Billy Banks, Phila., Pa.--------KO 5
Nov. 19—Al Reasoner, New Orleans-----KO 2

1944

Jan. 25—Al Brown, Panama----------KO 5
Feb. 10—Al Carlos, Panama----------KO 6
Mar. 5—Young Finnegan, Panama ------D 10
May 1—Clyde English, Scranton------KO 7
May 22—Sammy Daniels, Baltimore----KO 8
June 5—Vince Dell 'Orto, Washington KO 3
July 10—Ruby Garcia, Houston--------KO 8
July 17—Johnny Cockfield, Norfolk ---KO 5
Sept. 29—Willie Pep, N. Y. C.----------L 15
(For Featherweight title)
Dec. 5—Willie Pep, Cleveland----------L 10

1945

Feb. 5—Willie Joyce, Philadelphia------L 10
Apr. 9—Jackie Wilson, Baltimore------NC 7
Apr. 17—Willie Joyce, Los Angeles------W 10
July 31—Heny Jordan, Brooklyn------KO 6
Aug. 28—Enrique Bolanos, Los Angeles-W 10
Sept. 21—Humberto Zavala, New York--W 10
Oct. 5—Bobby Ruffin, Detroit----------W 10
Nov. 2—Leroy Willis, Detroit----------W 10
Dec. 14—Johnny Bratton, New Orleans--W 10

1946

Jan. 25—Pedro Firpo, N. Y.----------W 10
Feb. 19—Enrique Bolanos, Los Ang.-------L 10
Mar. 5—George Hansford, Milwaukee-KO 4
Mar. 27—Frankie Moore, Oakland--KO by 1
Apr. 17—Frankie Moore, Oakland--------L 10
Aug. 27—Johnny Dell, N. Y.----------L 10
Oct. 15—Enrique Bolanos, L. A.----------L 10
Nov. 27—Willie Pep, Milwaukee.----KO by 3

1947

May 19—Frankie Saucedo, Juarez--------D 10
June 24—Larry Cisneros, Albuquerque----L 10

1948

Mar. 9—Ernie Hunick, Salt Lake City ----------KO by 3

PETEY SCALZO

Born, August 1, 1917, New York City. Nationality. Italian-American. Weight, 130 lbs. Height, 5 ft. 6 in. Managed by Pete Reilly.

1936

June 29—Demasco Seda, N. Y. C.---------KO 1
July 7—Dom Pasculli, N. Y. C.----------KO 1
July 9—Andy Crispano, Brooklyn-----KO 1
July 21—Tommy Vello, Woodhaven, L. I. ----------KO 1
July 28—Benny Johnson, Astoria, L. I.-KO 3
Sept. 10—Louis Pisano, Brooklyn-------KO 1
Sept. 21—Sammy Santillo, N. Y. C.-------W 4
Sept. 29—Davey Crawford, N. Y. C.------W 4
Oct. 5—Abe Shone, N. Y. C.----------W 4
Oct. 12—Davey Crawford, N. Y. C.-----KO 2
Oct. 17—Ramon Pabon, Brooklyn-------KO 1
Oct. 22—Abe Shone, Brooklyn ---------KO 2
Oct. 26—Johnny Compo, N. Y. C.---------W 6
Nov. 2—Connie Holmes, N. Y. C.-------KO 4
Nov. 24—Georgie Holmes, N. Y. C.------KO 1
Dec. 9—Jimmy Lancaster, N. Y. C.----W 6
Dec. 29—Al Reid, N. Y. C.----------D 8

1937

Jan. 11—Willie Felice, N. Y. C.----------W 6
Jan. 27—Jimmy English, N. Y. C.---------W 6
Mar. 3—Johnny Schibelli, N. Y. C.----W 6

Mar. 16—Willis Johnson, N. Y. C.--------W 6
Apr. 1—Bobby "Kid" Wilson, N. Y. C..KO 2
Apr. 6—Al Gillette, N. Y. C.----------W 6
May 4—Joey Wach, N. Y. C.----------W 8
May 12—Johnny Compo, N. Y. C.--------W 6
May 17—Skippy Allen, Brooklyn-------KO 2
June 7—Harry Gentile, Brooklyn------KO 2
June 15—Al Reid, N. Y. C.----------W 8
July 1—Henry Hook, Brooklyn -------KO 3
July 19—Sam Russo, Brooklyn --------KO 1
July 22—Johnny Pena, Brooklyn--------D 8
Aug. 23—San Sanchez, Philadelphia----KO 1
Sept. 26—Harry Gentile, Brooklyn------KO 2
Oct. 2—Al Gillette, Brooklyn---------KO 1
Oct. 22—"Red" Hutchins, N. Y. C.------KO 6
Nov. 19—Al Reid, N. Y. C.----------W 8
Dec. 28—Cristobal Jaramillo, N. Y. C.----W 8

1938

Jan. 14—Al Gillette, Washington-----KO 2
Mar. 4—Cristobal Jaramillo, N. Y. C..--W 6
Mar. 15—Nat Litfin, N. Y. C.----------W 8
Apr. 26—Mike Belloise, N. Y. C.--------L 8
May 20—Georgie Carlo, Washington----KO 5
May 25—Georgie Karkella, Astoria, L. I..W 8
June 23—Alex Burns, Brooklyn--------KO 3
June 29—Al Ragone, Astoria, L. I.------W 8
July 19—Tony Dupre, Washington------L 8
Aug. 18—Vernon Cormier, Brooklyn---W 8
Sept. 16—Jimmy Lancaster, Brooklyn---W 8
Oct. 3—Davey Crawford, Brooklyn--KO 3
Oct. 27—Frankie Walsh, Brooklyn-----KO 2
Nov. 7—Jose Santos, N. Y. C.---------KO 5
Nov. 12—Johnny Compo, Brooklyn-----KO 5
Dec. 5—Joey Archibald, N. Y. C.------KO 2
(NBA vacated Archibald's Featherweight title and declared Scalzo champion)
Dec. 26—Paul Lee, N. Y. C.----------W 8

1939

Jan. 23—Minnie Demore, Pittsburgh---KO 6
Jan. 31—Jimmy Buckler, Pittsburgh--KO 2
Feb. 17—Sal Bartolo, Boston ----------W 10
Mar. 17—Baby Louis, N. Y. C.---------KO 2
May 3—Vince Del Orto, N. Y. C.--------W 8
June 12—Emil Joseph, Pittsburgh-------W 10
June 26—Pete De Grasse, Pittsburgh--KO 4
July 14—Benny Piazza, Mt. Frdm., N. J..KO 3
July 28—Frankie Wallace, Brooklyn-----W 8
Oct. 15—Simon Chavez, Caracas, Venez..L 10
Nov. 8—Herbie Gilmore, Providence--KO 5
Dec. 1—Allie Stolz, N. Y. C.----------KO 4
Dec. 12—Hank Nakamura, N. Y. C.------W 8
Dec. 22—Simon Chavez, N. Y. C.--------W 10

1940

Jan. 13—Young Johnny Buff, Brklyn..KO 2
Jan. 22—Nat Litfin, N. Y. C. ----------W 8
Jan. 29—Cristobal Jaramillo, N. Y. C..--W 8
Feb. 3—Tony Dupre, Brooklyn--------KO 2
Feb. 17—Jimmy Vaughn, Brooklyn-----W 8
Feb. 27—Primo Flores, N. Y. C.----------D 8
Apr. 9—Primo Flores, N. Y. C.----------W 8
Apr. 30—Ginger Foran, N. Y. C.--------KO 5
May 15—Frankie Covelli, Washington-KO 6
June 3—Mike Belloise, N. Y. C.---------W 8
June 17—Bernie Friedkin, Woodhaven---D 8
July 10—Bob Poison Ivy, Hartford-----KO 15
July 15—Maxie Fisher, Newark --------W 10
Aug. 5—Ginger Foran, N. Y. C.----------W 8
Aug. 26—Jimmy Perrin, New Orleans--W 10
Oct. 4—Julie Kogon, N. Y. C.----------L 8
Nov. 1—Bernie Friedkin, N. Y. C.------W 8
Dec. 27—Richard Lemos, Hollywood---KO 7

1941

Feb. 14—Guy Serean, Hollywood----KO by 8
Mar. 31—Vern Bybee, San Francisco---D 10
Apr. 18—Andy Scrivani, Hollywood----KO 1
May 19—Phil Zwick, Milwaukee---------D 15
July 1—Richard Lemos, Los Angeles KO by 5
(Scalzo lost NBA World Featherweight Title)
Aug. 21—Jimmy Gilligan, Brooklyn-----W 8
Sept. 9—Jimmy Gilligan, Astoria, L. I..KO 5
Sept. 15—Mike Raffa, Pittsburgh--------W 10
Oct. 21—Curly Nichols, Brooklyn------KO 5
Nov. 4—Nat Litfin, Brooklyn----------W 8
Dec. 19—Allie Stolz, N. Y. C.----------L 8
Dec. 30—Mickey Farber, Brooklyn -----W 8

1942

Jan. 9—Toby Vigil, Hollywood--------ND 6
Mar. 3—Nat Litfin, Brooklyn ----------W 8
Mar. 30—George Latka, Hollywood------L 10
Apr. 7—Jimmy Hatcher, New Orleans--L 8
May 1—Toby Vigil, Hollywood -------KO 9
May 25—Jimmy Hatcher, New Orleans--L 10
June 12—John Thomas, Hollywood------L 10
Sept. 21—Ellis Phillips, Philadelphia-----L 10
Oct. 5—Jimmy Collins, Baltimore -----L 10
Nov. 9—Ellis Phillips, Philadelphia-----L 10
In U. S. Army.

1943

Sept. 17—Alex Doyle, Brooklyn--------KO 7
Sept. 21—Eddie Dowl, Brooklyn----------W 8
Oct. 25—Bob Montgomery, Phila.---KO by 6

RICHIE LEMOS

Born, February 6, 1920, Los Angeles, Calif. Nationality, American-Mexican. Weight, 126 lbs. Height, 5 ft. 5 in. Managed by Baron von Stumme.

1937

July 2—Tony Navarro, Hollywood ----W 4
Aug. 3—Frankie Rodriguez, Olympic, L. A. ----------KO 3
Aug. 6—Rudy Ione, Hollywood -------KO 3
Sept. 3—Donnie Maes, Hollywood ------L 4
Sept. 24—Delano Ontiveras, Hollywood--W 4
Oct. 29—Olin Loy, Hollywood ----------L 4
Nov. 10—Santos Hugo, Hollywood ------W 4
Dec. 10—Little Caesar, Hollywood ----KO 1

1938

Apr. 1—Lupe Cardoza, Hollywood ---KO 1
Apr. 8—Jose Estrada, Hollywood ------W 4
May 20—Serio Mendoza, Hollywood ----W 4
May 27—Shorty Ramirez, Gilm., L. A..KO 1
June 17—Pancho Leyvas, Gilmore, L. A. KO 1
July 15—Pablo Dano, Gilmore, L. A.-----W 10
Aug. 30—Manuel Ortiz, Holywood ------L 6
Oct. 21—Manuel Ortiz, Hollywood ------L 10

1939

Jan. 13—Pancho Leyvas, Hollywood ---KO 6
Feb. 17—Olin Loy, Hollywood ---------W 6
Mar. 17—Emilio Magana, Hollywood ---KO 1
Apr. 6—Lou Salica, Hollywood ---------L 10
May 12—Frankie Kainrath, Holywood---W 6
June 9—Emilio Magana, Holywood ----W 6
June 18—Eddie Marcus, Olympic, L. A. --W 10
Aug. 1—Henry Hook, Olympic, L. A. --KO 9
Sept. 3—Eddie Marcus, Olympic, L. A. --D 3
Oct. 27—Tomboy Romero, Hollywood-KO 5
Nov. 28—Richard Polite, Olympic, L. A..KO 6
Dec. 29—Eddie Marcus, Holywood ------L 10

1940

Feb. 6—Richard Polite, Olympic, L. A..KO 3
Mar. 15—Vern Bybee, Hollywood-------L 10
May 20—Christobal Jaramillo, S. Fran.--W 10
June 4—Memo Llanes, Olympic ---------D 10
July 19—Guy Serean, Hollywood -----KO 10
Aug. 16—Charley Miegel, Hollywood--KO 5
Oct. 11—Guy Serean, Hollywood --------L 10
Oct. 24—Serio Mendoza, Wilmington--KO 6
Nov. 8—Jesse James Jackson, S. Diego, Calif. ----------KO 2
Nov. 22—Cleo Shans, San Diego, Cal.--W 6
Nov. 29—Andy Vasquez, Holywood ---KO 5
Dec. 13—Pete Scalzo, Hollywood----KO by 8
(Lemos received a cut eye.)

1941

Feb. 24—Jimmy Lidell, Ocean Park ----KO 4
Feb. 28—Zeke Castro, San Diego, Cal..KO 1
Mar. 11—Guy Serean, Olympic, L. A.---W 10
Apr. 1—Lew Feldman, Olympic, L. A.--W 10
Apr. 29—Georgie Hansford, Olympic ----W 10
May 23—Cleo Shans, San Diego -------L 10
July 1—Pete Scalzo, Olympic, L. A. --KO 5
(N. B. A. Feather Title.)
July 22—Cleo Shans, Olympic, L. A. ---W 10
Aug. 26—Joey Archibald, Olympic -----W 10
Sept. 15—Black Joe, Fresno, Calif.-------W 10
Oct. 21—Jimmy Florita, Olympic, L. A..KO 7
Nov. 4—Soldier Eddie Stanley, L. A.--KO 8
Nov. 18—Jackie Wilson, Los Angeles --L 12
(Lost N. B. A. Featherweight Title.)
Dec. 16—Jackie Wilson, Los Angeles --L 12
(Featherweight Title Bout.)

1942

Feb. 3—Chalky Wright, L. A. ----KO by 6
Mar. 3—Ray Lunny, Los Angeles -----KO 6
Apr. 28—Ray Lunny, San Francisco -----L 10
May 26—George Latka, Los Angeles ----L 10
June 8—Vern Bybee, San Francisco ----L 10
June 26—Bobby Ivy, Hollywood ------KO 8
July 24—Juan Zurita, Hollywood ------L 10
Aug. 10—Vince Dell'Orto, New Orleans--L 10

Sept. 2—Leroy Tonzi, Colorado Sprgs..KO 4
Sept. 7—Johnny Farrell, Denver .....KO 2
Sept. 28—Bobby Ruffin, New Orleans ....D 10
Oct. 5—Cleo Shans, Providence .....W 10
Oct. 13—Carmine Fatta, N. Y. C. .....L 8
Nov. 6—Carmine Fatta, N. Y. C. .....W 8
Nov. 10—George Zengaras, Hartford....W 10
Nov. 16—Cleo Shans, Holyoke .....L 10
Nov. 30—Kelly Jessup, Holyoke .....W 10
Dec. 7—Henry Vasquez, Holyoke .....L 10

1943

Jan. 29—Vince Dell'Orto, Hollywood....W 10
Feb. 8—Bobby Ruffin, N. Orleans..KO by 9
May 7—Cleo Shans, Hollywood .....W 10
July 9—Justo Jiminez, Hollywood.....L 10
Aug. 27—Tyree White, Hollywood .....W 10

JACKIE WILSON

(Jack Benjamin Wilson)

Pittsburgh Negro Featherweight

Born, 1909, Arkansas. Height, 5 ft. 5 in. Managed by Bill Daly, Jack Laken, Pete Reilly and Harry Burnkrant.

Started professional boxing career in 1930.

1931

—Pat Flaherty .....L 10

1932

Feb. 26—Willie Davies .....W 10
June 28—Ross Fields, Pittsburgh ....KO by 10
July 6—Steve Senick, Pittsburgh .....W 10

1933

Jan. 14—Ross Fields, Pittsburgh .....W 10
—Johnny Mitchell, Pittsburgh...W 10
Feb. 3—Midget Wolgast, Pittsburgh ....D 10
Apr. 1—Johnny Pena, Chicago .....W 10
Apr. 3—Tommy Paul, Pittsburgh .....W 10
May 8—Eddie Shea, Pittsburgh .....W 10
June 5—Tommy Paul, Pittsburgh ....KO 8
—Benny Britt, Pittsburgh .....W 10
—Ernie Ratner, Pittsburgh .....W 10
—Johnny Fitzpatrick, Pittsburgh..W 8
—Dario Moreno, Pittsburgh....KO 6
—Young Rightmire, Pittsburgh..ND 8

1934

Jan. 8—Johnny Mitchell, Chicago ....KO 6
July 19—Mose Butch, Pittsburgh .....W 10
Dec. 16—Jose Conde, Mexico City .....L 10
Dec. 23—Mose Butch, Pittsburgh .....W 10
Dec. 29—Bud Dempsey .....W 10

1935

Oct. 10—Billy Gannon, Liverpool.....W 10
—Johnny McGregory, Glasgow KO 10
Nov. 7—Cuthbert Taylor, Liverpool.....W 10
Dec. 12—Gilbert Johnson, Liverpool...KO 5

1936

—Jack Linahan, Cork.....W 10
—Stan Jehu, Manchester.....W 10
—Douglas Kestrell, Manchester...W 10
—George Gee, Plymouth.....KO 7
—Tommy Rogers, Wolverhampton .....KO 4
—Spike Robinson, Belfast.....W 12

Scored two knockouts in last two appearances in Belfast.

Oct. 12—Bobby Dean, Pittsburgh.....KO 2
Dec. 3—Lee Sheppard, Pittsburgh .....W 10

1937

Feb. 9—Freddie Miller, Pittsburgh.....W 10
Feb. 22—Mike Belloise, Pittsburgh .....W 10
Mar. 22—Charley Burns, Lancaster .....W 8
Apr. 12—Armanda Sicilia, Springfield...D 7
Apr. 26—Freddie Miller, Cincinnati.....W 10
May 10—Joey Brown, Lancaster .....KO 4
June 15—Pete De Grasse, Los Angeles...W 10
July 6—Speedy Dado, Stockton, Cal....W 10
July 16—Kenny Reed, San Diego .....L 3
July 26—Ritchie Fontaine, Los Angeles..L 10
Aug. 6—Al Manriquez, Sioux City .....W 10
Aug. 19—Leo Rodak, St. Louis .....D 10
Sept. 17—Leo Rodak, St. Louis .....D 15
Oct. 12—Young Rightmire, St. Louis .....L 10

1938

Jan. 10—Leo Rodak, Pittsburgh .....D 10
Jan. 21—Varias Milling, Chicago .....W 10
Mar. 22—Sammy Angott, Milwaukee....L 10
May 9—Norment Quarles, Baltimore....W 10
June 17—Leo Rodak, Baltimore .....L 15
Nov. 4—Jiggs McKnight, Clarksburg, W. Va. .....KO 8

1939

Feb. 8—Mickey Miller, Sydney .....KO 4
Mar. 1—Joe Hall, Melbourne .....W 10
Mar. 15—Claude Varner, Melbourne ....W 10
Mar. 24—Joe Velasco, Brisbane .....W 12
—Sammy Garcia, Brisbane .....W 12
Mar. 31—Henry Moreno, Brisbane .....W 12
Apr. 26—Joe Hall, Melbourne .....WF 10
Apr. 11—Joe Velasco, Sydney .....WF 8
May 31—Mickey Miller, Melbourne .....W 12
June 28—Henry Moreno, Melbourne ....W 12
Nov. 8—Armanda Sicilia, Pittsburgh...W 10
Nov. 20—Emil Joseph, Pittsburgh .....W 10

1940

Feb. 12—Frankie Covelli, Chicago .....W 10
Mar. 31—Harris Blake, New Orleans ....L 10
Apr. 25—Bobby Green, Lancaster .....W 10
June 3—Leo Rodak, Chicago .....L 10
Aug. 20—Harry Jeffra, Youngstown .....L 10
Dec. 12—Frank Terranova, Baltimore ...W 8

1941

Jan. 23—Maxie Shapiro, Baltimore .....W 10
Feb. 11—Joe Marinelli, Youngstown ....W 10
Mar. 31—Matt Perfecti, Baltimore .....W 10
Apr. 21—Leo Rodak, Baltimore .....L 10
July 17—Chalky Wright, Baltimore .....L 10
Oct. 27—Leo Rodak, Toledo .....L 10
Nov. 18—Richie Lemos, Los Angeles.....W 12
(N. B. A. Featherweight Championship)
Dec. 16—Richie Lemos, Los Angeles, Cal. (title bout) .....W 12

1942

Feb. 20—Abe Denner, Boston.....L 10
Mar. 2—Terry Young, N. Y. C.....L 8

1943

Jan. 18—Jackie Callura, Providence.....L 15
(Loss N. B. A. Featherweight Title)
Mar. 18—Jackie Callura, Boston.....L 15
(N. B. A. Featherweight Title)
Apr. 26—Willie Pep, Pittsburgh.....L 12
May 17—Danny Petro, Washington.....KO 10
June 7—Jimmy Phillips, Washington...W 10
June 28—Lew Hanbury, Washington....KO 7
July 26—Tony Costa, Providence.....W 10
Aug. 30—Lulu Costantino, Washington..W 10
Oct. 4—Larry Bolvin, Providence.....L 10
Oct. 22—Freddie Pope, Cleveland.....L 10
Dec. 6—Tony Costa, Providence.....LF 6

1944

Sept. 19—Cleo Shans, Washington, D. C. W 10
Oct. 17—Pedro Hernandez, Washington..L 10

1945

Jan. 8—Harry Jeffra, Baltimore.....W 10
Jan. 22—Pedro Hernandez, Washington W 10
Mar. 12—Cleo Shans, Baltimore.....W 10
Apr. 7—Chalky Wright, Baltimore.....NC 7
June 25—Freddie Russo, Baltimore.....L 10

1946

Mar. 11—Willie Joyce, Wash.....KO by 5
Mar. 26—Willie Pep, Kansas City.....L 10
May 3—Jackie Graves, Minn.....L 8
June 18—Enrique Bolanos, Los Ang. KO by 7
Sept. 11—Star Misamis, Oakland.....L 10
Sept. 25—Star Misamis, Oakland.....L 10
Oct. 22—Luis Castillo, San Jose.....W 10
Nov. 18—Luis Castillo, San Jose.....L 10
Dec. 17—Mario Trigo, San Jose.....L 10

1947

Jan. 8—Speedy Cabanella, Sacremento L 10
Jan. 20—Buddy Jacklich, San Fran.....L 10
Apr. 7—Freddie Steele, Vancouver....KO 7
Apr. 25—Manny Ortega, El Paso.....KO by 10
May 12—Jackie Turner, Vancouver.....L 10
May 30—Jackie Turner, Vancouver.....L 10
Sept. 1—Joey Dolan, Spokane.....L 10
Sept. 22—Simon Vegara, Ocean Park KO by 9

JACKIE CALLURA

Born, September 24, 1917, Hamilton, Ontario, Can. Featherweight. Height, 5 ft. 6½ in.

1936

Won: Red Casson, 6; Gib Black, 6; Frankie Jarr, 6; Len Rittenhouse, 10; Len Hendrickson, 10. Lost: Len Hendrickson, 10; Billy Marquart, 6.

1937

Won: Lloyd Pine, 10; Pat Robinson, 8; Ray Cook, 10; Davey Paul, 10; Dave Lyons, 8; Lloyd Pine, 10; Barney Ruffner, 10. Lost: Lloyd

Pine, 10; Leo Rodak, 10; Kayo Morgan, 10. Knockouts: Al Manriquez, 2; Jimmy Gilligan, 2.

1938

Jan. 14—Varias Milling, Chicago, Ill.....L 10
Feb. 8—KO Morgan, Muskegon.....L 10
Mar. 7—Frankie Martin, Toronto, Can...W 10
May 9—Dave Castilloux, Montreal, Can..L 10
July 7—Harry Gerson, Montreal.....W 8
Aug. 1—Frankie Jarr, Toronto.....W 8
Aug. 16—Henry Hook, Toronto .....W 10
Sept. 19—Joe Tambe, Buffalo.....W 6
Nov. 14—Jimmy Gilligan, Buffalo, N. Y...W 6

1939

Jan. 3—Freddie Miller, Rochester.....W 10
Mar. 28—Mickey Gamiere, Rochester....D 10
June 15—Mel Glionna, Toronto.....W 10
—Leon Efrati, Milwaukee.....W 10
Sept. 18—Henry Huerta, Milwaukee.....W 10
Dec. 26—Henry Smith, Buffalo.....W 6
—Spider Armstrong .....KO 2
—Charley Roberts .....W 8
—Lee Sheppard .....W 10
—Eddie Scott .....W 8
—Mike Martyk .....WF 5
—Lefty Gwynne .....W 6
—Eddie Carson .....W 8
—Joe Marinelli .....L 10

1940

Jan. 1—Lee Sheppard, Buffalo.....W 8
Jan. 8—Harris Blake, Buffalo.....L 6
Jan. 15—Charley Roberts, Buffalo.....W 6
Jan. 22—Joe Marinelli, Dayton, O.....L 10
Feb. 15—Lee Sheppard, Rochester, N. Y..W 8
Mar. 4—Maxie Shapiro, N. Y. C.....L 8
Apr. 4—Lou Salica, Rochester.....D 10
May 29—Aurel Toma, Oakland, Cal.....L 10
July 1—Ritchie Shinn, San Francisco...D 4
Aug. 21—Chick Delaney, Oakland, Cal...D 10
Sept. 11—Chick Delaney, Oakland.....KO 2
Sept. 25—Baby Arizmendi, Oakland.....D 10
Oct. 11—Gene Espinoza, San Francisco...W 10
Nov. 11—Georgie Pace, Toronto.....D 10
Dec. 9—Jimmy Fox, Toronto.....KO 3

1941

Feb. 24—Kid Hatcher, Miami Beach.....L 10
Mar. 10—Jimmy Perrin, New Orleans....D 10
Apr. 7—Jimmy Perrin, New Orleans...KO 4
May 6—Guy Serean, New Orleans.....W 10
Sept. 8—Guy Serean, New Orleans.....W 10
Oct. 6—Nick Camarata, New Orleans....W 10
Oct. 26—Frankie Garcia, Louisville....KO 2

1942

Jan. 26—Larry Bolvin, Providence.....W 10
Feb. 27—Larry Bolvin, Providence.....KO 4
Mar. 23—Ted Christie, Providence.....KO 3
Apr. 13—Bill Speary, New Orleans.....W 10
May 4—Bobby Ivy, Providence.....L 10
May 28—Sammy Garcia, Hamilton.....KO 5
June 29—Vince Dell'Orto, New Orleans....L 10
July 27—Bobby Ivy, Providence.....L 10
Aug. 31—Davey Crawford, Providence....W 10
Sept. 21—Davey Crawford, Providence....D 10
Sept. 28—Vince Dell'Orto, New Orleans...W 10
Nov. 23—Curley St. Angelo, Providence KO 2
Dec. 11—Cleo Shans, Boston.....L 10

1943

Jan. 18—Jackie Wilson, Providence ....W 15
(Won NBA Featherweight Title)
Mar. 18—Jackie Wilson, Boston .....W 15
(Retained Title)
Apr. 26—Tony Costa, Providence .....L 10
May 20—Lew Hanbury, Wash., D. C.....L 10
June 30—Phil Terranova, Hartford...KO by 3
July 31—Frankie Ryan, Mobile, Ala. ...KO 4
Aug. 16—Phil Terranova, N. Orleans..KO by 8
(Lost NBA Featherweight Title)
Oct. 1—Mike Martyk, Hamilton, Ont....W 10
Oct. 20—Juan Villalba, New Orleans ....W 10
Dec. 27—Phil Terranova, N. Orleans..KO by 6
(NBA Featherweight Title Match)

1944

Jan. 31—Chas. Cabey Lewis, Providence...L 10
June 6—Pat Demers, New Bedford.....L 10

1945

Mar. 20—Paul Reguejo, Los Angeles.....D 6
Apr. 24—Paul Reguejo, San Jose.....L 10

1946

May 13—Jackie Harris, Boston.....KO 8
June 4—Tommy Greb, Salem.....L 10
June 25—Jimmy Corti, Trenton.....L 8
July 2—Florient Desmarais, Man.....L 10
Oct. 16—Chico Morales, Memphis.....L 10
Nov. 7—Bobby Jackson, El Paso.....D 10
Nov. 29—Jackie Graves, Minneapolis
KO by 7
Dec. 4—Manny Ortega, El Paso....KO by 2

1947

June 4—Humberto Sierra, Miami...KO by 7

PHIL TERRANOVA

Born, Sept. 4, 1919, New York City. Nationality, Italian-American. Featherweight. Managed by Bobby Gleason.

1941

July 14—Marty Kopp, N. Y. City.....KO 1
July 21—Joey Agro, N. Y. C. .....D 4

1942

Jan. 20—Harry Diduck, N. Y. C.....W 6
Feb. 17—Billy Sanders, N. Y. C.....W 6
Mar. 3—Charley Aldrich, N. Y. C.....KO 3
Mar. 24—Sonny Brents, N. Y. C.....W 6
Apr. 7—Joe Aponte Torres, N. Y. C...D 6
Apr. 21—Joe Aponte Torres, N. Y. C.....D 8
May 26—Johnny Marcelline, N. Y. C.....D 8
June 20—Bobby Henderson, Brooklyn...W 6
June 30—Chico Morales, N. Y. C.....W 8
July 21—Johnny Dell, N. Y. C.....L 8
Aug. 21—Johnny Dell, N. Y. C.....L 6
Sept. 10—Gus Levine, N. Y. C.....W 6
Oct. 27—Billy Pinti, White Plains .....L 8
Nov. 13—Frank Franconeri, N. Y. C.....W 6
Dec. 8—Aaron Seltzer, White Plains....W 8

1943

Jan. 5—Johnny Dell, Brooklyn .....KO 6
Jan. 23—Curley St. Angelo, Brooklyn ..KO 5
Mar. 5—Al Guido, N. Y. C.....W 8
Mar. 23—Lulu Costantino, Brooklyn.....W 8
Apr. 20—Angelo Callura, Hartford .....W 10
May 4—Billy Pinti, Hartford .....W 10
May 25—Chico Morales, Hartford .....W 10
June 4—Chalky Wright, N. Y. C....KO by 5
June 30—Jackie Callura, Hartford.....KO 3
July 13—Angelo Aviles, Hartford .....D 10
Aug. 16—Jackie Callura, N. Orleans...KO 8
(N. B. A. Featherweight Title)
Sept. 13—Juan Villaba, N. Orleans.....W 10
Sept. 21—Lefty La Chance, Hartford ....L 10
Oct. 6—Sammy Garcia, New Britain..KO 5
Oct. 18—Tony Costa, Providence .....L 10
Nov. 8—Harry Jeffra, Baltimore.....L 10
Dec. 27—Jackie Callura, N. Orleans....KO 6
(Title)

1944

Jan. 18—Richie Myashiro, Hartford....KO 4
Feb. 1—Pat Foley, Worcester.....KO 9
Feb. 14—Snooks Lacey, New Haven.....W 10
Feb. 28—Milton Bell, Louisville.....KO 5
Mar. 10—Sal Bartolo, Boston.....L 15
(Lost N. B. A. Featherweight title)
May 5—Sal Bartolo, Boston.....L 15
July 11—Snooks Lacey, New Bedford....W 10
July 21—Snooks Lacey, Worcester.....W 10
July 27—Charley Noel, Brooklyn.....W 8
Aug. 14—Vince Dell' Orto, Providence....L 10
Sept. 21—Frankie Rubino, Brooklyn....KO 4
Oct. 16—Vince Dell' Orto, Providence...W 10
Oct. 27—Georgie Knox, Worcester.....KO 3
Nov. 20—Harry Jeffra, N. Y. City.....D 10
Dec. 7—Charley Noel, Worcester.....W 10
Dec. 19—Leo Francis, Brooklyn.....KO 2

1945

Jan. 12—Charley Cabey Lewis, N. Y.....W 10
Feb. 19—Willie Pep, New York.....L 15
(World's Featherweight Championship)
Mar. 23—Leroy Willis, Detroit.....W 10
Apr. 13—Maxie Shapiro, Detroit.....W 10
May 11—Vince Del Orto, Boston.....W 10
June 25—Bernard Docusen, New Orleans..L 8
Aug. 16—Augie Lapara, Fort Hamilton...KO 1
Aug. 27—Jean Barriere, New York.....KO 4
Sept. 24—Leon Spencer, Detroit.....KO 8
Nov. 19—Oscar Lewis, Stamford.....KO 5
Nov. 23—Bill Eddy, Detroit.....W 10
Dec. 11—Ellis Phillips, Boston.....W 10
Dec. 22—Miguel Acevedo, Havana.....D 10

1946

Jan. 25—Steve Curley, New Orleans....KO 3
Feb. 8—Frankie Carto, New Orleans....W 10
Feb. 22—Charley Riley, St. Louis.....KO 6
Mar. 8—Jimmy Joyce, St. Louis.....W 10

Apr. 5—Aponte Torres, St. Louis.....W 10
Apr. 20—Leroy Jackson, Cleveland....KO 6
May 13—Freddy Russo, St. Louis.....W 10
June 3—Jimmy McAllister, St. Louis..KO 4
July 23—Sandy Saddler, Detroit.....W 10
Sept. 23—Willie Roache, St. Louis.....W 10
Oct. 30—Willie Roache, St. Louis.....W 10
Nov. 25—Oscar Calles, Caracas.....KO 10

1947

Jan. 27—Jimmy Allen, New Britain....KO 5
Feb. 7—Maxie Shapiro, N. Y. C.....L 10
Mar. 5—Humberto Zavala, St. Louis.....W 10
Mar. 19—Paulie Jackson, St. Louis.....KO 8
Apr. 30—Charley Riley, St. Louis...KO by 7
July 2—Bernie Bernard, N. Y. C.....W 8
July 22—Clem Custer, Toledo.....W 10
July 28—Jose Gonzales, New Orleans....L 10
Aug. 25—Tommy McGovern, Brooklyn...W 10
Sept. 3—Charley Riley, St. Louis...KO by 1
Dec. 11—Buddy Hayes, Worcester.....KO 6

1948

Jan. 5—Arthur King, Toronto.....L 8
Mar. 15—Spider Armstrong, Boston.....L 10
Apr. 19—Eddie Compo, New Haven.....L 8
May 24—Cliff Griffin, Lewiston.....KO 3

1949

May 25—Percy Paris, Worcester.....KO 6
June 8—Dom Saia, Worcester.....KO 3
June 20—Johnny De Fazio, Newark.....D 8
July 13—Guillermo Gimenez, N. Y. C....L 8

SAL BARTOLO

Born November 5, 1917, Boston, Mass. Nationality, Italian-American. Weight, 126 lbs. Managed by Lew Burston.

1937

Apr. 3—Art Nadeau, Boston.....KO 3
May 7—Sammy Caro, Boston.....KO 5
June 8—Emil Dumont, Boston.....KO 3
July 9—Norman Cournier, Boston.....W 6
Sept. 20—Red Hutchins, Holyoke.....L 6
Oct. 22—Eddie Hass, Boston.....L 6
Nov. 14—Tony Saunders, Boston.....W 6
Dec. 6—John Sorenson, Boston.....D 6

1938

Jan. 8—Sammy Garcia, Worcester.....W 6
Feb. 18—Tony Costa, Worcester.....W 6
Mar. 4—Eddie Hass, Boston.....W 8
Apr. 1—Tony Dupre, Boston.....L 10
May 2—Frankie Merrill, Boston.....KO 3
June 3—Tony Dupre, Boston.....D 10
July 15—Biff Lemieux, New Bedford...W 10
Aug. 14—Tony Costa, Worcester.....L 8
Sept. 3—Sammy Garcia, Boston.....W 6
Oct. 17—Tony Costa, Worcester.....W 8
Nov. 11—Tony Costa, Worcester.....W 10

1939

Feb. 3—Dave Barry, Worcester.....W 10
Feb. 17—Pete Scalzo, Boston.....L 10
Mar. 10—Tony Dupre, Worcester.....W 12
Apr 14—Poison Ivy, Worcester.....W 10
Apr. 21—Johnny Compo, New Britain...W 10
May 2—Eddie Reed, Boston.....W 10
June 24—Poison Ivy, Hartford.....L 10
Aug. 8—Dusty Brown, Boston.....W 8
Sept. 25—Ginger Foran, New Bedford...W 10
Oct. 3—Al Reid, New York City.....L 8
Nov. 11—Dusty Brown, New Bedford...W 8
Dec. 28—Abe Denner, Boston.....W 10

1940

Jan. 18—Poison Ivy, Boston.....W 10
Feb. 1—*Abe Denner, Boston.....KO by 8
June 18—Paco Villa, N. Y. C.....W 8
July 17—Everett Rightmire, N. Y. C.....D 6
July 31—Everett Rightmire, N. Y. C. KO 4
Aug. 20—Bobby Ruffin, N Y. C.....D 8
Aug. 29—Monty Pignatore, N. Y. C.....W 8
Oct. 12—Maxie Shapiro, N. Y. C.....D 8
Nov. 11—Maxie Shapiro, N. Y. C.....W 10
Nov. 25—Joey Fontana, N. Y. C.....L 8
*Bout stopped—broke ear drum.

1941

Feb. 5—Vince Dell Orto, N. Y. C.....W 8
Feb. 13—George Salamone, Boston.....W 10
Apr. 7—Johnny Cockfield, Baltimore KO 4
Apr. 21—Davey Crawford, Baltimore...W 10
May 22—Chalky Wright, N. Y. C.....L 8
July 9—Spider Armstrong, B'klyn.....W 10
Sept. 11—Davey Crawford, Ft. Hamilton W 8
Oct. 20—Pedro Hernandez, Baltimore..L 10

1942

Jan. 16—Maxie Shapiro, N. Y. C.....L 8
Feb. 3—Maxie Shapiro, N. Y. C.....L 8
Feb. 20—Maxie Shapiro, N. Y. C.....L 8
June 9—Frankie Rubino, N. Y. C.....W 8
June 26—Jerry Zullo, Boston.....KO 9
July 29—Jimmy Gilligan, N. Y. C.....W 8
Aug. 4—Johnny Marcelline, N. Y. C.....W 8
Aug. 10—Larry Bolvin, Holyoke.....W 10
Sept. 10—Billy Pinto, Ft. Hamilton.....W 8
Sept. 21—Willie Roache, N. Y. C.....KO 6
Nov. 23—Davey Crawford, Holyoke.....W 10
Nov. 30—Larry Bolvin, Providence.....W 10
Dec. 14—Davey Crawford, Providence..W 10

1943

Jan. 22—Carmine Fatta, Boston.....KO 2
Feb. 26—Pedro Hernandez, N. Y. C.....W 10
Mar. 26—Joey Archibald, Boston.....W 10
Apr. 9—Willie Pep, Boston.....L 10
June 8—Willie Pep, Boston.....L 15
(Featherweight title bout)
July 20—Lefty La Chance, Hartford....KO 8
July 27—Jose Rozo, Brooklyn.....KO 1
Aug. 3—Henry Vasquez, Springfield....W 10
Aug. 10—Bobby McIntire, Brooklyn.....W 10
Sept. 10—Aaron Seltzer, N. Y. C.....W 10
Oct. 13—Billy Bates, Hartford.....KO 3
Nov 1—Jimmy O'Tash, New Britain..KO 6
U. S. Maritime Service.

1944

Jan. 31—Willie Roache, N. Y. C.....W 8
Feb. 14—Frankie Rubino, N. Y. C.....W 10
Mar. 10—Phil Terranova, Boston .....W 15
(Won N. B. A. Featherweight Title)
Apr. 13—Johnny Cockfield, Harrisburg W 10
May 5—Phil Terranova, Boston.....W 15
(Title bout)
July 24—Mike Martyk, Buffalo.....W 10
Oct. 31—Mario Colon, Albany.....W 8
Dec. 15—Willie Roache, Boston.....W 15
(Title bout)

1945

Apr. 13—Gus Mell, Boston.....L 10
May 4—Gus Mell, Boston.....W 10
July 10—Al Pennino, Brooklyn.....W 8
July 27—Freddie Russo, N. Y. C.....W 10
Sept. 28—Maxie Shapiro, Boston.....W 10
Oct. 26—Pedro Firpo, Boston.....W 10
Nov. 19—Jock Leslie, New Orleans.....W 10

1946

Jan. 17—Vince Dell'Orto, Rochester.....W 10
Feb. 8—Paulie Jackson, Detroit.....W 10
Apr. 5—Dennis Pat Brady, Boston.....W 10
Apr. 15—Art Cooper, St. Louis.....KO 4
May 3—Spider Armstrong, Boston....KO 6
(Title bout)
June 7—Willie Pep, N. Y. C.....KO by 12
(For World Featherweight Title)

1949

Jan. 17—Bobby English, Boston.....KO 10
Jan. 25—Paulie Jackson, Salem.....W 10

WILLIE PEP
(William Papaleo)

Born, Sept. 19, 1922, Middletown, Conn. Nationality, Italian-American. Featherweight. Height, 5 ft. 5½ in. Managed by Lou Viscusi.

1938

Won the Connecticut State Amateur Flyweight Championship.

1939

Won the Connecticut State Amateur Bantamweight Championship.

1940

July 3—James McGovern, Hartford.....W 4
July 25—Joey Marcus, Hartford, Conn...W 4
Aug. 8—Joey Wasnick, New Haven....KO 3
Aug. 29—Tommy Burns, Hartford, Ct...KO 1
Sept. 5—Joey Marcus, New Britain.....W 6
Sept. 18—Jack Moore, Hartford.....W 6
Oct. 3—Jimmy Riche, Waterbury.....KO 3
Nov. 22—Carlo Duponde, New Britain..KO 6
Nov. 29—Frank Topazio, New Britain..KO 5
Dec. 6—Jim Mutane, New Britain.....KO 2

1941

Jan. 28—Augie Almeda, New Haven...KO 6
Feb. 3—Joe Echevarria, Holyoke, Mass..W 6
Feb. 10—Don Lyons, Holyoke, Mass.....KO 2
Feb. 17—Ruby Garcia, Holyoke, Mass...W 6
Mar. 3—Ruby Garcia, Holyoke, Mass...W 6
Mar. 25—Marty Shapiro, Hartford, Conn. W 6
Mar. 31—Joey Gatto, Holyoke, Mass....KO 2
Apr. 14—Henry Vasquez, Holyoke.....W 6

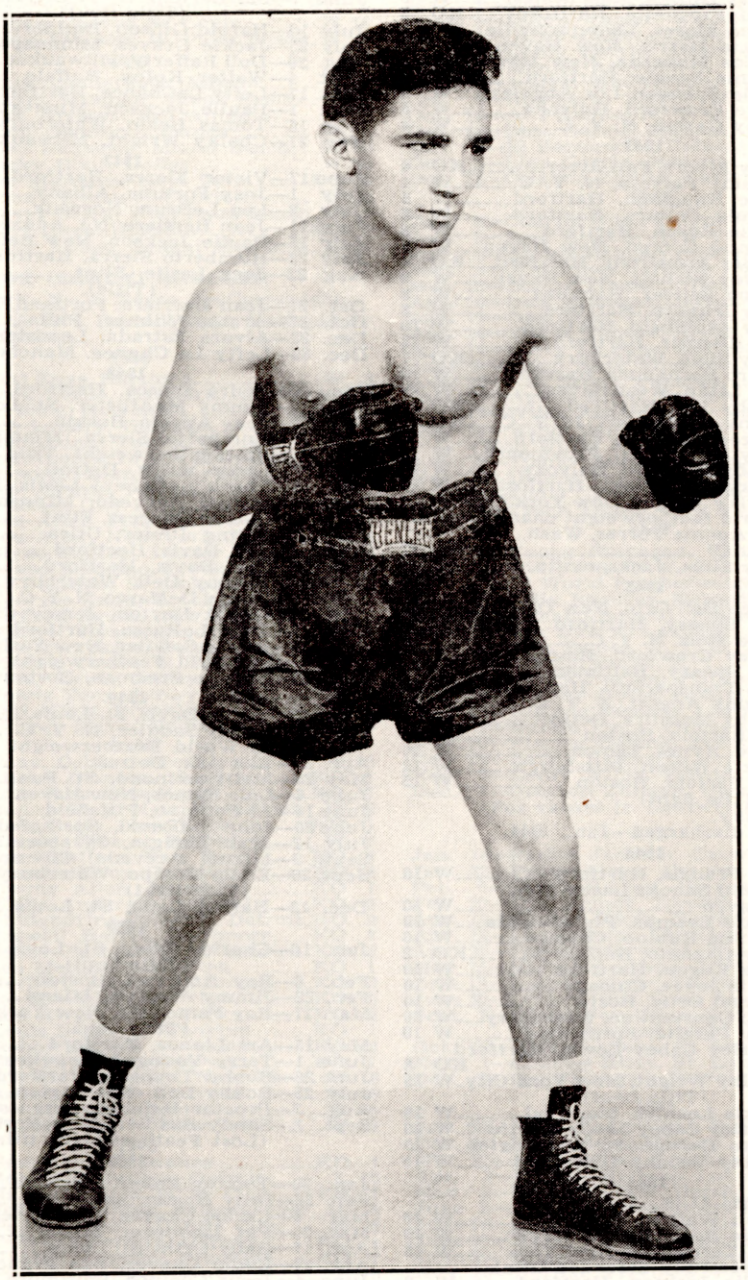

WILLIE PEP
Former World Featherweight Champion

Apr. 22—Mexican Joey Silva, Hartford..W 6
May 6—Lou Puglose, Hartford.....KO 2
May 12—Johnny Cockfield, Holyoke.....W 6
June 24—Eddie De Angelis, Hartford....KO 3
July 16—Jimmy Gilligan, Hartford.....W 8
Aug. 1—Harry Hitlian, Manchester.....W 6
Aug. 5—Paul Frechette, Hartford.....KO 3
Aug. 12—Eddie Flores, Thompsonville..KO 1
Sept. 26—Jackie Harris, New Haven...KO 1
Oct. 10—Carlos Manzana, New Haven..W 8
Oct. 22—Connie Savoie, Hartford.....KO 2
Nov. 7—Billie Spencer, Los Angeles....W 4
Nov. 24—Dave Crawford, Holyoke.....W 8
Dec. 12—Ruby Garcia, N. Y. C.....W 4

1942

Jan. 8—Joey Rivers, Fall River.....KO 4
Jan. 16—Sammy Parrota, N. Y. C.....W 4
Jan. 27—Abie Kaugman, Hartford.....W 8
Feb. 10—Angelo Callura, Hartford.....W 8
Feb. 24—Willie Roach, Hartford.....W 8
Mar. 18—Johnny Compo, New Haven...W 8
Apr. 14—Spider Armstrong, Hartford...KO 4
May 4—Curley Nichols, New Haven....W 8
May 12—Aaron Seltzer, Hartford.....W 8
May 26—Joey Iannotti, Hartford.....W 8
June 23—Joey Archibald, Hartford.....W 10
July 21—Abe Denner, Hartford.....W 12
Aug. 1—Joey Silva, Waterbury .....KO 7
Aug. 10—Pedro Hernandez, Hartford.....W 10
Aug. 20—Nat Litfin, West Haven.....W 10
Sept. 1—Bobby Ivy, Hartford.....KO 10
Sept. 10—Frank Franconeri, N. Y. C....KO 1
Sept. 22—Vince Dell'Orto, Hartford.....W 10
Oct. 16—Joey Archibald, Providence...W 10
Oct. 5—Bobby McIntire, Holyoke .....W 10
Oct. 27—George Zengaras, Hartford....W 10
Nov. 20—Chalky Wright, New York City..W 15
(Won the world featherweight championship)
Dec. 14—Joe Aponte Torres, Wash., D. C. .....KO 7
Dec. 21—Joey Silva, Jacksonville.....KO 9

1943

Jan. 4—Vince Dell'Orto, New Orleans..W 10
Jan. 19—Bill Speary, Hartford.....W 10
Jan. 29—Allie Stolz, N. Y. C.....W 10
Feb. 11—Davey Crawford, Boston.....W 10
Feb. 15—Bill Speary, Baltimore.....W 10
Mar. 2—Lou Transparenti, Hartford...KO 6
Mar. 19—Sammy Angott, N. Y. C.....L 10
Mar. 29—Bobby McIntire, Detroit.....W 10
Apr. 9—Sal Bartolo, Boston .....W 10
Apr. 19—Angel Aviles, Tampa .....W 10
Apr. 26—Jackie Wilson, Pittsburgh.....W 12
June 8—Sal Bartolo, Boston .....W 15
(Title fight)
In U. S. Navy.
Honorably discharged—Jan., 1944.

1944

Apr. 4—Leo Francis, Hartford .....W 10
Apr. 20—Harold Snooks Lacey, New Haven .....W 10
May 1—Jackie Leamus, Philadelphia...W 10
May 19—Frankie Rubino, Chicago.....W 10
May 23—Joey Bagnato, Buffalo .....KO 2
June 6—Julie Kogon, Hartford .....W 10
July 7—Willie Joyce, Chicago .....W 10
July 17—Manuel Ortiz, Boston .....W 10
Aug. 4—Lulu Constantino, Waterbury...W 10
Aug. 29—Joey Peralta, Springfield .....W 10
Sept. 19—Charley Cabey Lewis, Hartford KO 8
Sept. 29—Chalky Wright, New York City..W 15
(Title bout)
Oct. 25—Jackie Leamus, Montreal .....W 10
Nov. 14—Charley Cabey Lewis, Hartford..W 10
Nov. 27—Pedro Hernandez, Washington..W 10
Dec. 5—Chalky Wright, Cleveland .....W 10

1945

Inducted into U. S. Army.
Jan. 23—Ralph Walton, Hartford.....W 10
Feb. 5—Willie Roache, New Haven.....W 10
Feb. 19—Phil Terranova, New York ....W 15
(Successfully defended title)
Oct. 30—Paulie Jackson, Hartford .....W 8
Nov. 5—Mike Martyk, Buffalo .....KO 5
Nov. 26—Eddie Giosa, Boston .....W 10
Dec. 5—Harold Gibson, Lewiston.....W 10
Dec. 13—Jimmy McAllister, Baltimore..D 10

1946

Jan. 15—Johnny Virgo, Buffalo.....KO 2
Feb. 13—Jimmy Joyce, Buffalo.....W 10
Mar. 1—Jimmy McAllister, N. Y. City..KO 2
Mar. 26—Jackie Wilson, Kansas City....W 10
Apr. 8—Georgie Knox, Providence....KO 3
May 6—Ernie Petrone, New Haven.....W 10
May 13—Joey Angelo, Providence.....W 10
May 22—Aponte Torres, St. Louis.....W 10
May 27—Jimmy Joyce, Minneapolis ....W 8
June 7—Sal Bartolo, N. Y. City.....KO 12
(Title Bout)
July 10—Harold Gibson, Buffalo.....KO 7
July 25—Jackie Graves, Minneapolis...KO 8
Aug. 26—Doll Rafferty, Milwaukee.....KO 6
Sept. 4—Walter Kolby, Buffalo.....KO 5
Sept. 17—Lefty LaChance, Hartford.....KO 3
Nov. 1—Paulie Jackson, Minneapolis...W 10
Nov. 15—Tomas Beato, Waterbury.....KO 2
Nov. 27—Chalky Wright, Milwaukee...KO 3

1947

June 17—Victor Flores, Hartford.....W 10
July 1—Joey Fortuna, Albany.....KO 5
July 8—Leo LeBrun, Norwalk.....W 8
July 11—Jean Barriere, No. Adams.....KO 4
July 15—Paulie Jackson, New Bedford..W 10
July 23—Humberto Sierra, Hartford.....W 10
Aug. 22—Jock Leslie, Flint.....KO 12
(Title)
Oct. 21—Jean Barriere, Portland, Me...KO 1
Oct. 27—Archie Wilmer, Phila.....W 10
Dec. 22—Alvara Estrada, Lewiston.....W 10
Dec. 30—Lefty La Chance, Manchester..KO 8

1948

Jan. 6—Pedro Biesca, Hartford.....W 10
Jan. 12—Jimmy McAllister, St. Louis...W 10
Jan. 19—Joey Angelo, Boston.....W 10
Feb. 24—Humberto Sierra, Miami.....KO 10
(World Featherweight Title Bout)
May 7—Leroy Willis, Detroit.....W 10
May 19—Charley (Cabey) Lewis, Milw. W 10
June 17—Miguel Acevedo, Minneapolis W 10
June 25—Luther Burgess, Flint.....W 10
July 28—Young Junior, Utica.....KO 1
Aug. 3—Ted Davis, Hartford.....W 10
Aug. 17—Ted Davis, Hartford.....W 10
Sept. 2—Johnny Dell, Waterbury.....KO 8
Sept. 10—Paddy DeMarco, N. Y. C.....W 10
Oct. 12—Chuck Burton, Jersey City....W 8
Oct. 19—John LaRusso, Hartford .....W 10
Oct. 29—Sandy Saddler, New York ..KO by 4
(Lost World Featherweight Title)
Dec. 20—Hermie Freeman, Boston .....W 10

1949

Jan. 17—Teddy Davis, St. Louis.....W 10
Feb. 11—Sandy Saddler, N. Y. C. .....W 15
(Won World Featherweight title)
Apr. 27—Elis Ask, Detroit .....Exh. 4
May 25—Mel Hammond, St. Paul.....Exh. 4
June 6—Luis Ramos, New Haven.....W 10
June 14—Al Pennino, Pittsfield.....W 10
June 20—John LaRusso, Springfield.....W 10
July 12—Jean Mougin, Syracuse.....W 10
Sept. 2—Miguel Acevedo, Chicago...Exh. 4
Sept. 20—Eddie Compo, Waterbury.....KO 7
(Title bout)
Dec. 12—Harold Dade, St. Louis.....W 10

1950

Jan. 16—Charley Riley, St. Louis.....KO 5
(Title bout)
Feb. 6—Roy Andrews, Boston.....W 10
Feb. 22—Jimmy Warren, Miami.....W 10
Mar. 17—Ray Famechon, New York.....W 15
(Title bout)
May 15—Art Llanos, Hartford.....KO 2
June 1—Terry Young, Milwaukee.....W 10
June 26—Bobby Timpson, Hartford.....W 10
July 25—Bobby Bell, Washington.....W 10
Aug. 2—Proctor Heinold, Scranton.....W 10
Sept. 8—Sandy Saddler, New York..KO by 8
(Lost Featherweight title)

1951

Jan. 30—Tommy Baker, Hartford.....KO 4
Feb. 26—Billy Hogan, Sarasota.....KO 2
Mar. 5—Carlos Chavez, New Orleans...W 10
Mar. 26—Pat Iacobucci, Miami.....W 10
Apr. 17—Baby Ortiz, St. Louis.....KO 5
Apr. 27—Eddie Chavez, San Francisco..W 10
June 4—Jesus Compos, Baltimore.....W 10
Sept. 4—Corky Gonzales, New Orleans..W 10
Sept. 26—Sandy Saddler, New York..KO by 9
(Featherweight title bout)

1952

Apr. 29—Santiago Gonzales, Tampa.....W 10
May 5—Kenny Leach, Columbus, Ga...W 10
May 10—Buddy Baggett, Aiken, S. C...KO 5
May 21—Claude Hammond, Miami Beach .....W 10

June 30—Tommy Collins, Boston---KO by 6
Sept. 3—Billy Lima, Pensacola---W 10
Sept. 11—Bobby Woods, Vancouver---W 10
Oct. 1—Armand Savoie, Chicago---W 10
Oct. 20—Billy Lima, Jacksonville---W 10
Nov. 5—Manny Castro, Miami Beach--KO 5
Nov. 19—Fabala Chavez, St. Louis---W 10
Dec. 5—Jorge Sanchez, W. Palm Beach-W 10

1953

Jan. 19—Billy Lauderdale, Nassau---W 10
Jan. 27—Davey Mitchell, Miami Beach--W 10
Feb. 10—Jose Alvarez, San Antonio---W 10
Mar. 31—Joey Gambino, Tampa---W 10
Apr. 7—Noel Paquette, Miami Beach---W 10
May 13—Jacky Blair, Dallas---W 10
June 5—Pat Marcune, New York---KO 10
Nov. 21—Sonny Luciano, Charlotte---W 10
Dec. 4—Davey Allen, West Palm Beach-W 10
Dec. 8—Billy Lima, Houston---KO 2
Dec. 15—Tony Longo, Miami Beach---W 10

JOE (SANDY) SADDLER

New York, N. Y. Negro Featherweight

Born, June 25, 1926, Boston, Mass. Managed by Charley Johnston.

1944

Mar. 7—Earl Roys, Hartford---W 8
Mar. 21—Jock Leslie, Hartford---KO by 3
Mar. 27—Al King, Holyoke---KO 2
Apr. 17—Joe Landry, Holyoke---KO 1
May 8—Joe Aponte Torres, Trenton---W 6
May 15—Joe Aponte Torres, Holyoke---W 6
May 23—Domingo Diaz, Jersey City---W 6
June 13—Joe Aponte Torres, Union City---W 8
June 15—Lou Alter, Fort Hamilton---L 6
June 23—Lou Alter, New York City---D 4
July 11—Clyde English, Dexter---W 6
July 18—Benny Saladino, Brooklyn---KO 3
July 25—Al Pennino, Brooklyn---W 6
Aug. 8—Georgie Knox, Brooklyn---KO 3
Aug. 18—Clifford Smith, New York City-W 6
Nov. 11—Manuel Torres, Brooklyn---W 6
Nov. 13—Ken Tompkins, Newark---KO 1
Nov. 24—Manuel Torres, N. Y. City---KO 5
Nov. 28—Percy Lewis, Jersey City---KO 1
Dec. 12—Young Tony, Jersey City---KO 2
Dec. 16—Earl Mintz, Brooklyn---KO 2
Dec. 26—Midget Mayo, Newark---KO 3

1945

Jan. 13—Tony Oshiro, Brooklyn---W 6
Jan. 15—Lucky Johnson, Newark---KO 1
Jan. 22—Joey Puig, New York---KO 1
Jan. 26—Benny May, New Brunswick--W 6
Feb. 19—Joey Gatto, New York---KO 1
Mar. 10—Harold Gibson, Brooklyn---W 6
Mar. 19—Joe Montiero, New York---KO 4
Mar. 22—Georgie Knox, Camden---KO 4
Apr. 2—Jimmy Allen, Newark---KO 1
Apr. 19—Willie Anderson, Detroit---KO 5
Apr. 30—Chillendrina Valencia, Detroit-KO 9
June 18—Caswell Harris, Baltimore---KO 3
June 25—Bobby Washington, Allentown-KO 2
June 29—Leo Methot, New York---KO 1
July 23—Herbert Jones, Baltimore---KO 3
July 24—Joe Monteiro, Brooklyn---KO 5
July 30—Lou Rivers, New York---KO 4
Aug. 16—Louis Langley, Brooklyn---KO 1
Aug. 20—Bobby English, Providence---KO 3
Aug. 27—Earl Mintz, Providence---KO 1
Sept. 21—Ritchie Myashiro, New York--W 6
Dec. 3—Benny Daniels, Holyoke---W 6
Dec. 14—Joe Monterio, Boston---W 8
Dec. 21—Filberto Osario, New York---W 6

1946

Jan. 17—Sam Zelman, Orange---KO 1
Feb. 18—Bobby McQuillan, Detroit---L 10
Apr. 8—Ralph LaSalle, N. Y. C---KO 1
Apr. 11—Johnny Wolgast, Atlantic City--W 8
Apr. 25—Pedro Firpo, Atlantic City---W 8
June 13—Cedric Flournoy, Detroit---KO 4
July 10—George Cooper, Brooklyn---KO 7
July 23—Phil Terranova, Detroit---L 10
Aug. 5—Dom Amoroso, Providence---KO 2
Aug. 22—Pedro Firpo, Brooklyn---W 10
Oct. 10—Jose Rodriguez, Atlantic City-KO 3
Nov. 12—Art Price, Detroit---W 10
Dec. 9—Clyde English, Holyoke---KO 3
Dec. 26—Lou Marquez, Jamaica---KO 2
Dec. 30—Leonard Caesar, Newark---KO 2

1947

Jan. 20—Dusty Brown, Holyoke---KO 4
Jan. 27—Humberto Zavala, N. Y. C---KO 7
Feb. 7—Larry Thomas, Asbury Park--KO 2
Mar. 8—Leonardo Lopez, Mex. City--KO 2
Mar. 29—Carlos Malacara, Mexico City--W 10
Apr. 14—Charley Cabey Lewis, N. Y. C--W 10
May 2—Joe Brown, New Orleans---KO 3
May 9—Melvin Bartholomew, New Orl--W 10
June 3—Jimmy Carter, Washington---D 10
July 26—Oscar Calles, Caracas---KO 5
Aug. 14—Leslie Harris, Atlantic City--KO 5
Aug. 29—Miguel Acevedo, N. Y. C---KO 8
Sept. 17—Angelo Ambrosano, Jamaica-KO 2
Oct. 3—Humberto Sierra, Minneapolis-L 10
Oct. 13—Al Pennino, N. Y. C---KO 4
Oct. 26—Lino Garcia, Caracas---KO 5
Nov. 9—El Barquerito, Caracas---KO 5
Dec. 5—Lino Garcia, Havana---KO 3
Dec. 13—Orlando Zuluta, Havana---W 10

1948

Feb. 2—Charlie Noel, Holyoke---W 10
Feb. 9—Joey Angelo, New York---W 10
Mar. 5—Archie Wilmer, New York---W 8
Mar. 8—Thompson Harmon, Holyoke--KO 8
Mar. 23—Bobby Timpson, Hartford---W 10
Apr. 10—Luis Monagas, Caracas---KO 3
Apr. 17—Jose Diaz, Caracas---KO 8
Apr. 26—Young Tanner, Aruba, D.W.I--KO 5
May 24—Harry La Sane, Holyoke---W 10
June 29—Chico Rosa, Honolulu---L 10
Aug. 16—Kid Zefine, Panama---KO 2
Aug. 23—Aguila Allen, Panama---KO 2
Oct. 11—Willie Roache, New Haven---KO 3
Oct. 29—Willie Pep, New York---KO 4
(Won World Featherweight Title)
Nov. 19—Tomas Beato, Bridgeport---KO 2
Nov. 29—Dennis Pat Brady, Boston---W 10
Dec. 7—Eddie Giosa, Cleveland---KO 2
Dec. 17—Terry Young, New York---KO 10

1949

Jan. 17—Young Finnegan, Panama---KO 5
Feb. 11—Willie Pep, N. Y. C---L 15
(Lost World Featherweight title)
Mar. 21—Felix Ramirez, Newark---W 10
Apr. 18—Ermano Bonetti, Philadelphia KO 2
June 2—Jim Keery, London---KO 4
June 23—Luis Ramos, N. Y. C---KO 5
July 15—Gordon House, N. Y. C---KO 5
Aug. 2—Chuck Burton, Pittsfield---KO 5
Aug. 8—Johnny Rowe, Brooklyn---KO 8
Aug. 24—Alfredo Escobar, Los Angeles KO 9
Sept. 2—Harold Dade, Chicago---W 10
Sept. 20—Proctor Heinold, Schenectady KO 2
Oct. 28—Paddy DeMarco, New York---KO 9
Nov. 7—Leroy Willis, Toledo---W 10
Dec. 6—Orlando Zulueta, Cleveland---W 10
(For vacant jr. lightweight title)

1950

Jan. 16—Paulie Jackson, Caracas---KO 1
Jan. 22—Pedro Firpo, Caracas---KO 1
Feb. 6—Chuck Burton, Holyoke---KO 1
Feb. 20—Luis Ramos, Toronto---KO 3
Apr. 10—Reuben Davis, Newark---KO 8
Apr. 18—Lauro Salas, Cleveland---KO 9
Apr. 29—Jesse Underwood, Waterbury---W 10
May 25—Miguel Acevedo, Minneapolis-KO 6
June 19—Johnny Forte, Toronto---KO 3
June 30—Leroy Willis, Long Beach---KO 2
Sept. 8—Willie Pep, New York---KO 8
(Won Featherweight Title)
Oct. 12—Harry LaSane, St. Louis---W 10
Nov. 1—Charley Riley, St. Louis---W 10
Dec. 6—Del Flanagan, Detroit---L 10

1951

Jan. 23—Jesse Underwood, Buffalo---W 10
Feb. 28—Diego Sosa, Havana---KO 2
Mar. 27—Lauro Salas, Los Angeles---KO 6
Apr. 3—Freddie Herman, Los Angeles-KO 5
May 5—Harry LaSane, Hershey, Pa.---W 10
June 2—Alfredo Prada, Buenos Aires--KO 4
June 16—Oscar Flores, Buenos Aires---KO 1
June 22—Mario Salinas, Santiago---KO 5
June 30—Angel Olivieri, Buenos Aires--KO 5
Aug. 20—Hermie Freeman, Phila---KO 5
Aug. 27—Paddy DeMarco, Milwaukee---L 10
Sept. 26—Willie Pep, New York---KO 9
(Title bout)
Dec. 7—Paddy DeMarco, New York---L 10

1952

Jan. 14—George Araujo ,Boston---L 10
Mar. 3—Armand Savoie, Montreal-L Dis. 4
Mar. 17—Tommy Collins, Boston---KO 5
In U. S. Army.

BANTAMWEIGHT DIVISION

GEORGE DIXON

(Record under Featherweight Champions)

JIMMY BARRY

Born, March 7, 1870, Chicago, Ill. Nationality, Irish-American. Weight, 105 to 115 lbs. Height, 5 ft. 2 in.

1891

Knockouts: Fred Larson, 1; Dick Ward, 3; Tom Cassidy, 2; Young Cransden, 3; Joe O'Leary, 3; Jockey Sloane, 3; Joe Gates, 2; Jack Ghetlain, 1; Jack Kelly, 1; Young Lyons, 1; Al Newman, 1; Won: Jack Miller, 4; Tom Cassidy, 6; Barney McCall, 4; Spud Murphy, 4.

1892

Feb. 1—Billy Wellington, Chicago ----- W 6
Feb. 10—Shorty Cleveland, Chicago---- KO 4
Feb. 20—Dan Rowan, Chicago -------- KO 4
Mar. 2—Billy Joyce, Chicago -------- KO 3
Mar. 12—Paddy Snow, Chicago -------- KO 2
Apr. 3—Jack Smith, Chicago ---------- W 5
May 10—Kid Corbett, Chicago ---------- W 4
June 8—Romeo Durand, Chicago-------- W 4
July 4—Dick Reddy, Chicago -------- KO 4
Aug. 8—Young Moron, Chicago -------- KO 2
Sept. 3—Frank Murphy, Springfld., Ill.. KO 7
Oct. 11—Joe Gates, Chicago ---------- W 6

1893

Jan. 8—Max Eaufeldt, Chicago ------ KO 1
Jan. 20—Dave Ross, Chicago ---------- KO 2
Feb. 12—Billy Murphy, Chicago-------- KO 1
Mar. 20—Jockey Stanton, Chicago------ KO 2
Apr. 5—Lou Simmons, Chicago-------- W 6
July 10—Jimmy Shea, Roby, Ind.------ KO 4
Aug. 7—Con Sheenan, Chicago-------- W 5
Sept. 6—Tom Cassidy, Chicago-------- KO 6
Nov. 13—Jack Fitzgerald, Chicago------ W 4

1894

Jan. 22—Joe Cranston, Chicago--------- KO 3
Feb. 6—Joe McGrath, Chicago-------- KO 3
Feb. 28—Bob Costello, Chicago-------- KO 2
June 2—Jimmy Gorman, New Orleans- W 11
July 3—Harry Brooks, Bradford Falls- W 4
Sept. 15—Casper Leon, Lamont, Ill.---- KO 28
(Claimed Bantamweight Title)
Nov. 14—George Church, Chicago------ W 8

1895

Mar. 21—Joe Bertrand, Chicago------ KO 5
Mar. 30—Casper Leon, Chicago---------- D 14
(Police interferred)
July 25—Dave Ross, Boston, Mass.---- KO 2
Sept. 30—Jack Lynch, Philadelphia---- ND 4
Oct. 21—Jack Madden, Maspeth, L. I.-- KO 4

1896

Jan. 12—Young Lyons, Chicago-------- KO 1
Feb. 18—Young Spitz, Chicago -------- KO 8
Mar. 15—Jim McGuire, Chicago -------- KO 2
Apr. 20—Joe O'Donnell, Chicago-------- KO 3
Aug. 11—Steve Flanagan, Philadelphia-- W 6

1897

Jan. 10—Harry Dally, Chicago--------- KO 2
Jan. 18—Jack Berger, Chicago--------- KO 1
Jan. 30—Sammy Kelly, New York----- D 20
Mar. 1—Jack Ward, New York---------- W 20
Apr. 27—Jimmy Anthony, San Fran.---- W 20
Dec. 6—Walter Croot, London, Eng.-- KO 20
(Won World Bantamweight Title)
(Croot died of brain injury. Barry exonerated.)

1898

Mar. 17—Johnny Connors, Chicago ----- W 6
Mar. 26—Johnny Ritchie, Chicago ------- W 6
Apr. 18—Billy Rotchford, Chicago-------- D 6
May 30—Casper Leon, New York-------- D 20
June 3—Steve Flanagan, Philadelphia-- D 6
Oct. 31—Frank Bartley, Chicago--------- D 4
Nov. 21—Casper Leon, Chicago---------- D 6
Dec. 29—Casper Leon, Davenport, Iowa-- D 20

1899

Sept. 1—Harry Harris, Chicago --------- D 6

Barry retired, undefeated.
Died, 1943, Chicago, Ill.

TERRY McGOVERN

(Record under Featherweight Champions)

HARRY HARRIS

Born, November 18, 1880, Chicago, Ill. Weight 115 lbs. Height, 5 ft. 7½ in.

1896

Apr. 5—Dennis Mahoney, Chicago----- W 5
June 12—Young Sweeney, Chicago------ W 4
Sept. 2—Archie Bernard, Chicago------ KO 2

1897

Oct. 4—Dave Rosenberg, Chicago------ W 3
Oct. 16—Lee LaBlanche, Chicago------- W 4
Nov. 3—Chick Brooker, Chicago------- W 3
Nov. 18—Lee LaBlanche, St. Louis------ W 4
Dec. 14—John Whitecraft, Flint, Mich.. KO 3
Dec. 27—Morris Rauch, Chicago -------- D 6

1898

Mar. 7—Link Pope, Chicago ---------- W 6
Mar. 19—Harry Sincere, Chicago-------- W 6
Apr. 2—Morris Rauch, Chicago -------- W 6
Apr. 16—Dan Lucas, Chicago ---------- W 6
Sept. 9—Geo. Ross, New York---------- W 10
Sept. 24—"Tut" Reilly, New York------ KO 9
Oct. 14—Billy Trueman, New York---- KO 6
Nov. 12—Pinky Evans, Brooklyn-------- W 10
Nov. 22—Charley Roden, N. Y. -------- KO 9

1899

Jan. 24—Kid Purdy, Chicago ---------- W 6
Jan. 28—George Pardy, Chicago -------- W 6
Feb. 7—Steve Flanagan, Chicago-------- L 6
Feb. 24—Dick Sleif, Chicago ---------- KO 1
Mar. 17—Larry Lacey, Chicago -------- W 6
May 19—Aus. Billy Murphy, Chicago--- KO 4
July 7—Sig. Hart, Davenport ---------- W 15
Aug. 4—Sig. Hart, Clinton ---------- KO 6
Aug. 10—Joe Huguelett, Davenport------ K 3
Sept. 1—Jimmy Barry, Chicago -------- D 6
Sept. 22—Steve Flanagan, Chicago------ D 6
Oct. 14—Steve Flanagan, Chicago------- D 6
Nov. 14—Billy Casey, Chicago --------- KO 5

1900

Jan. 20—Kid Abel, Chicago ---------- KO 3
Jan. 27—Kid Carter, Chicago ---------- KO 2
May 25—Morris Rauch, Chicago -------- D 6
May 29—Buddy Ryan, Chicago ---------- W 6
July 7—Tony Moran, New York ------ W 10
Sept. 21—Paddy Donovan, Philadelphia ND 6
Oct. 2—Jack Ryan, Chicago ---------- W 6
Oct. 16—Casper Leon, Chicago -------- W 6
Oct. 26—Johnny Reagan, Chicago ------ W 6
Oct. 30—Kid McFadden, Chicago------- W 6
Nov. 27—Clarence Forbes, Chicago------ L 6
Feb. 28—Kid Abel, Chicago ---------- D 6

1901

Mar. 18—Pedlar Palmer, England------- W 15
(For Vacant World's Bantamweight Title)
Al Kirk, Chicago ---------- KO 3

1902

Won over Danny Dougherty, 6. Beat Kid Abel, 3 rds. by K. O., also beat Jack Chambers in 6 by K. O. Beat Jack Goodman in 6 and again in 3. Draw with Austin Rice, 6.

1907

Won from Tommy Murphy on foul in 8 rds.

HARRY FORBES

Born, May 13, 1879, Rockford, Ill. Nationality, Irish-American. Weight, 118 pounds. Height, 5 ft. 4 in.

1897

Jan. 16—Joe Sturch, Chicago ---------- L 4
Apr. 10—Morris Rauch, Chicago -------- W 6
May 1—Fred Wolf, Chicago ---------- W 4
July 10—Mike Bartley, Chicago-------- KO 2
Aug. 28—Ned Harlon, Chicago --------- KO 1
Sept. —Fred Woods, Chicago---------- D 5
Oct. 23—Joe Sturch, Chicago --------- W 4
Nov. 30—Morris Rauch, Chicago ------- W 6
Nov. —Eddie Carroll, Chicago -------- W 6
Dec. 12—John Gallagher, Chicago------ KO 5
Dec. 21—Billy Boyd, Chicago ---------- W 4
Dec. 30—Barney McCall, Chicago------- W 6

1898

Jan. 15—Tom Cooney, Chicago -------- W 2
Jan. 20—Barney McCall, Chicago------- D 5
Feb. —Johnny Richie, Chicago-------- L 6
Feb. 21—Joe Bertrand, Chicago -------- D 6

July 13—Barney McCall, Chicago ------KO 4
July 18—Larry Lacey, Chicago --------KO 4
Aug. 6—Maxey Haugh, Brooklyn------KO 7
Aug. 13—Billy Barrett, Brooklyn--------W 10
Sept. 2—Patsy Donovan, New York----W 4
Sept. 10—Jack Ward, Brooklyn---------WF 6
Oct. 1—Terry M'Govern, Brooklyn-KO by 15
Oct. 8—John Whittaker, Chicago--------D 6
Oct. 22—Casper Leon, Chicago ----------D 6
Nov. 5—Jimmy Rose, Brooklyn ------WF 14
Nov. 11—Syd. Huntington, Milwaukee-ND 4
Nov. 16—George Hall, Chicago ---------W 6
Dec. 10—Willie Purdy, Chicago ---------W 6
Dec. 15—John Whittaker, Milwaukee---W 6
Dec. 19—Tim Callahan, Chicago --------D 6
Dec. 24—Eddie Sprague, Chicago--------W 6

1899

Jan. 30—Billy Smith of Phil., Chicago--W 6
Feb. 3—Billy Boyd, Chicago ----------W 6
Mar. 11—Billy Smith, Chicago ----------W 6
Mar. 25—Eddie Sprague, Chicago -------W 6
Mar. 31—Eddie Lenny, Toronto----------W 20
Apr. 19—Kid Ryan, Springfield, Ill.----W 6
Apr. 29—"Aus" Billy Murphy, Chicago--W 4
May 6—Billy Smith, Chicago ----------D 6
May 29—Billy Smith, St. Louis----------W 13
July 4—Ed. Sprague, Bloomington, Ill.-KO 12
July 28—Billy Rochford, Chicago------WF 1
Aug. 25—Billy Rochford, Chicago-------W 6
Sept. 11—Eddy Lenny, Coney Island-----D 25
Sept. 19—Ed. Sprague, Peoria, Ill.--------W 12
Dec. 1—Oscar Gardner, Chicago--------D 6
Dec. 10—Tim Callahan, Chicago----------D 6
Dec. 18—Dan McMahon, Michigan City-ND 6
Dec. 22—Terry McGovern, N. Y.----KO by 2
(Bantamweight Title Bout)

1900

Jan. 6—Young Simister, Brooklyn------D 20
Jan. 20—Walter Bloom, Chicago---------W 6
Jan. 26—Morris Rauch, Chicago --------D 6
Mar. 17—Benny Yanger, Chicago--------L 5
Apr. 22—Jim Ryan, Kensington--------KO 3
May 15—Fred O'Neil, Chicago ----------W 1
June 1—Oscar Gardner, Chicago ---KO by 1
June 2—Young Herzog, Chicago--------KO 3
June 15—Young Gustavson, Chicago----KO 3
July 4—Walter Bloom, Bloomington----W 20
July 26—Jack Ryan, Aurora----------D 6
Sept. 6—Casper Leon, St. Joseph--------D 20
(For Vacant Bantamweight Title)
Nov. 12—Casper Leon, Chicago----------W 6

1901

Apr. 2—Casper Leon, Memphis---------W 15
(Won Vacant Bantamweight Title)
June 30—Jack O'Keefe, Rockford -------D 15
Nov. 4—Abe Attell, St. Louis----------W 15
Nov. 11—Dan Dougherty, St. Louis----KO 2
Dec. 19—Billy Rotchford, Chicago------KO 1

1902

Jan. 23—*Dan Dougherty, St. Louis----KO 4
Feb. 27—*Tommy Feltz, St. Louis--------W 15
Mar. 13—Kid Goodman, Chicago ---------W 6
May 1—Johnny Reagan, St. Louis------D 20
June 13—Young Devaney, Denver--------W 10
July 28—Mike Memsic, Chicago ---------W 6
Aug. 11—Tommy Feltz, Chicago ---------W 6
Sept. 4—Biz Mackey, South Bend------W 2
Nov. 3—Geo. Halliday, Chicago ---------W 1
Nov. 3—Billy Finucane, Chicago--------W 6
Nov. 10—Abe Attell, Chicago ----------D 6
Nov. 28—Morris Rauch, Chicago--------W 6
Dec. 23—Frank Neil, Oakland----------W 7
*Title Bout.

1903

Feb. 27—*Andy Tokell, Detroit----------W 10
Mar. 24—Johnny Kelly, Kansas City----KO 9
Apr. 13—Jimmy Devine, Philadelphia--KO 4
Apr. 16—Biz Mackey, Findlay ----------W 10
Apr. 20—Tommy Love, Philadelphia--ND 6
May 26—Morris Rauch, Kansas City----W 15
June 22—Danny Dougherty, Phila.-------ND 6
Aug. 13—Frankie Neil, San Fran.---KO by 2
(Lost Bantamweight Title)
Sept. 10—Kid McFadden, Boston--------KO 10
Sept. 18—Tommy Love, Philadelphia--ND 6
Oct. 14—Tommy Feltz, Detroit ----------D 10
*Title Bout.

1904

Jan. 4—Abe Attell, Indianapolis--------D 10
Feb. 1—Abe Attell, St. Louis------KO by 5
Feb. 13—Johnnie Kelly, Chicago ------KO 3
June 17—Frankie Neil, Chicago------KO by 3
(Bantamweight Title Bout)
Sept. 9—Mike Margovey, Denver------KO 3
Nov. 25—Joe Cherry, Saginaw----------KO 13
Dec. 2—Paddy Nee, Kalamazoo---------D 10

1905

Jan. 27—Joe Cherry, Saginaw----------KO 1
Feb. 21—Paddy Nee, Indianapolis--------W 10
May 10—Abe Attell, Detroit ----------L 10
June 15—Biz Mackey, Findlay ----------L 10
Sept. 5—Bruce Shearer, Bloomington-KO 5
Oct. 31—Young Garfield, Peoria--------KO 3

1906

Mar. 5—Tommy O'Toole, Phila.---------ND 6
Mar. 26—Morris Rauch, Springfield, Ill.-D 6
Sept. 4—Bruce Shearer, Chenoa, Ill.--KO 4

1907

May 28—Tom Ryan, Menominee, Mich.-W 6

1910

Feb. 8—George Ramsey, Troy, N. Y.-KO 2
Feb. 14—Jos. Coster, New York--------KO 8
Feb. —Abe Attell, Troy, N. Y.----KO by 7
Sept. 11—Joe Hennesy, Chicago --------KO 3
Nov. 8—Kid Hogan, Pittsburgh---------W 6
Dec. 21—Earl Denning, Windsor, Ont.--W 8

1911

Jan. 25—Mike Bartley, Fort Wayne----KO 4
Mar. 28—Johnny Coulon, Kenosha, Wis.-ND 10
Apr. 18—Young Britt, South Bend, Ind.-KO 1
May 8—Young Fitzgerald, Gary, Ind.-KO 3
June 15—Joe Homeland, Janesville, Wis.
ND 8
July 4—Young Togo, McAlester, Okla.-D 15
July 27—Joe Homeland, Aurora, Ill.----KO 5
Sept. 4—Earl Denning, Aurora, Ill.----ND 6
Oct. 10—Sammy Kellar, Cleveland, O.--D 10
Nov. 14—Charley Goldman, New York-ND 10
Nov. 17—Young Ketchel, New York----ND 10

1912

Jan. 22—Johnny Coulon, Kenosha, Wis.
KO by 3
July 22—Oscar Williams, Paducah, Ky.
KO by 2
Died Dec. 19, 1946, Chicago, Ill.

FRANKIE NEIL

(Francis James Neil)

Born, July 25, 1883, San Francisco. Nationality, Irish-American. Weight, 115-118 lbs. Height, 5 ft. 5½ in.

1900

Nov. 8—Chas. Anderson, San Fran.----KO 1
Nov. 19—John Scott, San Francisco----KO 1
Dec. 20—George Gibbs, San Francisco-KO 1
Dec. 23—Ivy Powell, San Francisco----KO 2
Dec. 27—Eddie Hanlon, San Francisco----L 4

1901

Jan. 12—Kid Goldie, San Francisco----KO 1
Jan. 17—Kid Goldie, San Francisco----KO 1
Jan. 26—Kid Malone, San Francisco----KO 1
Feb. 2—Jack Kane, San Francisco------D 4
Feb. 15—George Dougherty, San Fran.-KO 3
Mar. 3—John Margarini, San Fran.----KO 2
Mar. 15—Jack Kane, San Francisco----KO 1
Mar. 21—Geo. White, San Francisco----D 4
Apr. 19—Dave Gilmore, San Fran.-----KO 1
Apr. 26—Henry Baker, San Francisco-KO 1
June 6—H. McLaughton, San Fran.----KO 2
June 20—Tommy Dixon, San Fran.-----KO 1
July 31—Eddie Hanlon, San Francisco----L 4

1902

Mar. 12—Robbie Johnson, San Fran.---KO 2
Apr. 11—Eddie Hanlon, Oakland, Cal.---D 15
Dec. 23—Harry Forbes, Oakland, Cal.----L 7
(Bantamweight Title Bout)

1903

Jan. 15—Clarence Forbes, San Fran.--KO 6
Aug. 13—Harry Forbes, San Francisco-KO 2
(Won Bantamweight Title)
Sept. 4—*Billy DeCoursey, Los Ang.-KO 15
Oct. 16—*Johnny Reagan, Los Angeles--D 20
*Title Bout.

1904

May 27—Tommy Moore, Chicago-------KO 1
June 17—*Harry Forbes, Chicago-------KO 3
July 27—Hugh McGovern, Phila.--------ND 6
Aug. 31—Tom Murphy, Philadelphia--ND 6

Oct. 17—Jem Bowker, London.....L 20
(Lost Bantamweight Title)
*Title Bout.

1905

Jan. 31—Dick Hyland, San Francisco..KO 15
July 28—Harry Tenny, Colma, Cal.....W 25

1906

Feb. 28—Harry Tenny, San Francisco..KO 14
July 4—Abe Attell, Los Angeles.....L 20
Aug. 7—Harry Baker, Los Angeles.....L 20

1907

Nov. 22—Owen Moran, San Fran.....KO by 16

1908

Jan. 31—Abe Attell, San Francisco..KO by 13
May 6—Ad Wolgast, Milwaukee.....L 10
Aug. 13—Fred O'Brien, N. Y. C.....ND 6
Sept. 5—Jack Langdon, Philadelphia..KO 6
Sept. 19—Tommy O'Toole, Philadelphia..ND 6
Oct. 2—Frankie Moore, Philadelphia..ND 6
Oct. 3—Joe Wagner, Pittsburgh, Pa...ND 6
Oct. 19—Joe Wagner, N. Y. C.....ND 6
Dec. 15—Owen Moran, Boston.....L 12

1909

Feb. 18—Boyo Driscoll, N. Y. C.....ND 10
Mar. 1—Kid Beebe, Schenectady, N. Y. ND 10
Mar. 23—Abe Attell, Brooklyn.....ND 10
Apr. 26—Owen Moran, New Haven....ND 12
May 4—Young Britt, Baltimore.....WF 11
May 14—Bert O'Donnell, Wilkes-Barre..ND 6
June 19—Monte Attell, Colma, Cal...KO by 18
Sept. 10—Patsy McKenna, Vancouver, B. C. .....KO 1
Sept. 30—Billy Lauder, Vancouver, B. C..L 15

JOE BOWKER

Born, July 20, 1882, London, England. Nationality, English. Weight, 122 lbs. Height, 5 ft. 3½ in.

1901

Jan. 14—Won 115 pound novices' competition at N. S. club (64 entries).
Jan. 21—Jack Guyon, London .....W 6

1902

Feb. 2—A. Wheeler, London.....W 5
Mar. 10—Harry Paul, London.....W 10
Apr. 21—Bill Lampshire, London.....W 10
May 10—Jack Guyon, London .....W 6
June 2—Bill Fielder, London.....W 6
June 27—Harry Ware, London.....W 15
Aug. 12—Charlie Hickman, London....KO 3

1903

May 25—A. Tokell, London.....W 20
Oct. 5—Bill King, London.....W 15
Nov. 9—Alf Fellows, London.....W 20

1904

May 20—Owen Moran, London.....W 20
Oct. 17—Frank Neil, London.....W 20
(Won Bantamweight Title)

1905

Mar. 12—Pedlar Palmer, London.....W 12
Mar. 20—Pedlar Palmer, London.....KO 12
May 29—Pinky Evans, London.....W 20
Oct. 23—Bill Robson, London.....W 20
Nov. 27—Wally Pickard, London.....W 6

1906

Apr. 21—Owen Moran, London.....ND 4
May 28—Jim Driscoll, London.....L 15
June 12—Cockney Cohen, London.....W 10
Sept. 10—Bill Fielder, London.....D 6

1907

Mar. 5—Owen Moran, Cardiff, Eng....ND 4
June 3—Jim Driscoll, London.....KO by 17

1908

Apr. 27—Charley Griffin, London.....L 8

1909

Mar. 16—Al Delmont, Boston.....L 12
Mar. 20—Tommy O'Toole, Phila.....KO by 2
Apr. 7—Jean Audouy, London.....KO 8
Oct. 17—Digger Stanley, London....KO by 8

1910

Jan. 17—Jean Audouy, London.....W 8
May 16—Alec Lambert, London.....W 8
Oct. 17—Digger Stanley, London....KO by 8

1911

Mar. 27—Con Houghton, London.....W 7
May 29—Paul Til, London .....W 14
Dec. 18—George Allen, Wandsworth....W 2

1912

Jan. 29—Charles Ledoux, London.....L 10

1913

Feb. 3—Young Cohen, London.....W 15
Nov. 24—Francis Charles, London.....W 10

1914

Feb. 16—Biz Mackey, London.....KO 5
May 11—Robert Dastillon, London.....W 15

1916

July 17—Harold Walker, Manchester....W 6

1919

Oct. 9—Charlie Ward, London.....KO 15

JIMMY WALSH

Born, 1886, Newton, Mass. Nationality, Irish-American. Weight, 115 lbs. Height, 5 ft. 2 in.

1901

Oct. 23—Young Schlindler, Boston.....W 3
Oct. 26—Johnny Powers, Boston.....W 3
Oct. 26—Tom Cunningham, Boston.....W 3
Nov. 27—B. Nadeau, Boston.....W 3
Nov. 27—Johnny Lynch, Boston.....W 3
Nov. 30—Albert Delmont, Boston.....W 3

1902

Jan. 11—Johnny Powers, Boston.....W 3
Jan. 31—Denny Ryan, Boston.....W 4
Mar. 8—C. Hoffman, Boston.....W 3
Apr. 19—Albert Delmont, Boston.....W 6
May 20—Albert Delmont, Cambridge...W 6
May 24—Young Sullivan, Boston.....W 6
May 30—Kid York, Cambridge.....W 6
June 25—Albert Delmont, Boston.....D 7
Aug. 1—Albert Delmont, Providence....L 10
Aug. 20—Jimmy Malloy, Providence.....D 6
Oct. 7—Albert Delmont, Boston.....D 6
Oct. 13—Johnny Lynch, Cambridge.....D 6
Nov. 3—W. Schumacker, Boston.....ND 3
Dec. 25—Denny Ryan, Boston.....KO 2
Dec. 30—Patsy McKenna, Boston.....W 6

1903

Jan. 23—Kid Terrill, Boston.....W 6
Jan. 28—Young Brooks, Boston.....W 6
Feb. 20—Johnny Sheehan, Boston.....W 8
Mar. 17—Johnny Powers, Boston.....W 10
Mar. 26—W. Schumacker, Boston.....W 10
Apr. 17—Johnny Powers, Boston .....W 10
Apr. 24—Terry Edwards, Boston.....W 10
May 6—Terry Edwards, Boston.....W 10
June 7—Harry Ogden, England.....W 6
June 18—Oscar Hines, England.....W 6
Sept. 11—Albert Delmont, Boston.....W 12
Oct. 2—Eddie Carr, Boston.....KO 10
Nov. 9—Young Hines, Boston.....KO 2
Nov. 14—Young Wagner, Salem.....W 2
Nov. 21—Harry Brown, Salem.....KO 9
Dec. 30—Patsy McKenna, Salem.....W 6

1904

Jan. 9—Kid Paul, Boston.....KO 5
Feb. 20—Jim Connolly, Boston.....KO 1
Feb. 23—Tom Quigley, Boston.....KO 13
Mar. 2—Jack Desmond, Dracut, Mass....D 12
Apr. 18—Digger Stanley, London.....L 15
June 6—Digger Stanley, London.....D 15
Sept. 27—D'y Dougherty, Philadelphia..ND 6
Oct. 8—Bob Kendrick, Philadelphia..ND 6
Dec. 26—Harry Brodigan, Salem.....KO 1

1905

Mar. 7—Tommy Feltz, Chelsea.....WF 11
Mar. 20—Monte Attell, Philadelphia...ND 6
Mar. 25—Joe Wagner, Philadelphia....KO 2
Mar. 29—Monte Attell, Philadelphia....KO 6
Apr. 1—Danny Dougherty, Phila.....ND 6
May 1—Phil Logan, Philadelphia.....ND 6
May 23—Willie Gibbs, Chelsea.....W 15
Sept. 4—Tommy O'Toole, Philadelphia..ND 6
Oct. 20—Digger Stanley, Chelsea.....W 15
(Won vacant world bantamweight title)

1906

Jan. 29—Tommy O'Toole, Phila. .....ND 6
Feb. 12—Johnny Reagan, Chelsea .....KO 5
Feb. 19—Jack Langdon, Phila. .....ND 6
Feb. 22—Abe Attell, Chelsea .....L 15
Apr. 7—Willie Moody, Phila. .....ND 6
Dec. 7—Abe Attell, Los Angeles ....KO by 8

1907

Mar. 8—Eddie Menney, Los Angeles ----W 10
June 18—Freddie Weeks, Denver --------L 10
Sept. 2—Young Erlenb'n, Chelsea -----ND 10
Sept. 12—Abe Attell, Indianapolis --------L 10
Oct. 2—Babe Cullen, Chelsea----------ND 10

1908

Mar. 31—Al Delmont, Boston ----------D 12
Apr. 6—Young Pierce, Phila. ----------ND 6
May 19—Eddie Menney, Los Angeles --ND 10
June 26—Jimmy Carroll, San Fran.----KO 11
Sept. 9—Joe Wagner, N. Y. C. ---------ND 6
Oct. 9—Young Britt, Baltimore --------W 15
Dec. 21—Monte Attell, San Fran. --------D 15

1909

Jan. 29—Johnny Reagan, San Fran. ----L 12
Mar. 27—Young Pierce, London --------ND 15
May 24—Digger Stanley, London --------D 15
July 13—Ed Whittaker, Pittsburg -----ND 6
Nov. 9—Tommy O'Toole, Boston --------D 12
Dec. 13—Billy Allen, Syracuse --------ND 10
Dec. 23—Alfie Lynch, Quebec, Can.----ND 10

1910

Jan. 28—Patsy Brannigan, Pittsburg--ND 6
Feb. 2—French Kid, Rutland ----------ND 10
Feb. 10—Joe Coster, Boston ----------W 6
Mar. 15—Al. Delmont, Boston ----------D 8
Mar. 28—Billy Allen, Woonsocket ------D 10
Apr. 4—Young Britt, Schenectady ----ND 10
Apr. 8—Eddie Greenwald, Milwaukee--ND 10
Apr. 21—Pal Moore, New York ---------ND 10
May 31—Pal Moore, Boston ----------W 12
Sept. 20—Young Britt, Boston ----------W 10
Nov. 15—Sammy Keller, New York ---ND 10
Nov. 23—Monte Attell, Kansas City------L 10

1911

Jan. 28—Bert O'Donnell, Wilkes-Barre-ND 6
May 16—Al. Delmont, Boston ----------D 12
May 30—Johnny Kilbane, Canton, O.---D 12
June 15—Fred Landowne, Toronto, Can.W 7
Nov. 18—Eddie Stanton, Portland------ND 10
Dec. 11—Jim Kendrick, Boston----------W 8

1912

Jan. 3—Alfie Lynch, Boston ----------W 8
Feb. 1—Young Cohen, New York------ND 10
Mar. 18—Eddie Sherman, Boston --------W 6
Apr. 10—Joe Coster, New York --------ND 8
May 21—Johnny Kilbane, Boston ------D 12
Aug. 14—Patsy Brannigan, Boston ------D 10
Oct. 24—Abe Attell, Boston ----------D 12
Nov. 13—Tommy Dixon, Windsor, Can.-ND 8
Dec. 16—Young Sheppard, Albany ----ND 10

1913

Apr. 3—Abe Attell, New York ---------ND 10
Apr. 7—Bobby Pittsly, Syracuse -----ND 10
Apr. 28—Kid Julian, Syracuse ---------ND 10
June 28—Ad Zottee, Salt Lake City ------D 10
Sept. 2—Jim Kendrick, New York -----ND 10
Sept. 16—Johnny Kilbane, Boston ------L 12
Nov. 5—Young Goldie, Pittsburgh ----ND 6

JOHNNY COULON

Born, Feb. 12, 1889, Toronto, Can. Nationality, Irish and French. Weight, 115 pounds. Height, 5 ft. Managed by "Pop" Coulon.

1905

Jan. 18—Young Bennie, Chicago ------KO 6
Jan. 24—Kid Burns, Chicago ----------W 6
Feb. 15—Frankie Nee, Chicago ---------W 6
Mar. 2—Kid Irwin, Chicago ----------KO 2
Mar. 14—George Fox, Chicago ---------KO 4
Apr. 12—Kid Carpenter, N. Y. C. ------KO 3
May 18—Young Kelley, College Point---KO 3
Nov. 13—Dannie Goodman, Chicago ----W 3
Nov. 17—Jack Ryan, Chicago ---------KO 3
Nov. 24—Jimmie Dunn, Chicago -------KO 1
Dec. 8—Bob Prosser, Chicago --------KO 2
Dec. 9—Frang Moran, Chicago --------W 3

1906

Jan. 13—Eddie Grenwald, Chicago------W 3
Jan. 21—Jack Francis, Chicago----------W 3
Feb. 3—Eddie Barndt, Milwaukee------W 3
Mar. 2—Kid Bardt, Chicago ----------W 2
Mar. 20—Johnny Eagen, Chicago --------W 2
Aug. 6—Fred Gaylor, Fox Lake, Ill.---KO 2
Sept. 3—Danny Goodman, Davenport---W 8
Oct. 11—Ralph Grant, Davenport------KO 4
Oct. 14—Fred Gaylor, Fox Lake, Ill.--KO 1
Oct. 24—Kid Bruno, Fox Lake, Ill.------KO 3
Nov. 15—Charlie Kriegel, Davenport----W 8
Dec. 9—Frank Moran, Chicago --------W 3

1907

Feb. 12—Young Fitzgerald, Milwaukee--W 10
Mar. 12—Young Fitzgerald, Milwaukee--W 8
Mar. 15—Kid Murphy, Milwaukee -------L 10
Nov. 1—Young Fitzgerald, Milwaukee--W 10

1908

Jan. 8—Kid Murphy, Peoria ----------W 10
(Won Bantamweight Title)
Jan. 29—*Kid Murphy, Peoria ----------W 10
Feb. 20—*Cooney Kelly, Peoria --------KO 9
Mar. 14—Yng. T. McGovern, L. A. ------W 10
Apr. 29—Tommy Scully, Waukegan ----W 5
Aug. 6—Young Joe Gans, Waukegan---W 5
Sept. 24—Terry Edwards, Milwaukee--KO 4
Oct. 5—Yankee Schwartz, Phila. -----ND 6
Oct. 13—Eddie Doyle, Phila. ----------ND 3
Oct. 13—Young McGovern, Phila. -----ND 4
Nov. 4—Young O'Leary, N. Y. C. ------ND 6
*Title bout.

1909

Jan. 1—Mike Orrison, Kansas City ---W 6
Feb. 11—*Kid Murphy, N. Y. C. ----------W 5
Feb. 18—Johnny Daly, N. Y. C. --------ND 6
Mar. 1—Joe Coster, Brooklyn --------ND 10
Mar. 4—Eddie Doyle, N. Y. C. --------ND 10
May 20—Jack Phenecie, Johnstown ----ND 6
May 28—Tebby Watson, Dayton ------KO 10
Oct. 22—Young Ziringer, Pittsburgh--ND 6
Nov. 23—Patsy Brannigan, Pittsburgh--ND 6
*Title bout.

1910

Jan. 15—George Kitson, New Orleans--W 10
Jan. 30—*Earl Denning, New Orleans --KO 9
Feb. 19—*Jim Kendrick, New Orleans--W 10
Mar. 6—*Jim Kendrick, New Orleans-KO 19
Apr. 11—Young O'Leary, N. Y. C. ------ND 10
Apr. 25—Frankie Burns, Brooklyn ----ND 10
May 12—Phil McGovern, N. Y. C. ------ND 10
June 8—Frankie Burns, N. Y. C. -----ND 10
Dec. 5—Charley Harvey, New Orleans--W 10
Dec. 19—*Earl Denning, Memphis ------W 5
*Title bout.

1911

Jan. 19—Terry Moran, Memphis ------KO 2
Feb. 26—*Frankie Conley, New Orleans-W 20
Mar. 22—George Kitson, Akron --------KO 5
Mar. 28—Harry Forbes, Kenosha -----ND 10
Apr. 20—Phil McGovern, Kenosha ----W 10
Apr. 25—Eddie O'Keefe, Kansas City----D 10
May 25—Johnny Daly, Fort Wayne ----ND 10
*Title bout.

1912

Jan. 11—George Kitson, South Bend --KO 3
Jan. 22—Harry Forbes, Kenosha, Wis.-KO 3
Feb. 3—*Frankie Conley, Vernon, Cal.--W 20
Feb. 18—*Frankie Burns, New Orleans-W 20
May 8—Young Solsberg, Brooklyn-----ND 10
June 11—Frankie Hayes, New Haven--KO 4
July 2—Young Wagner, N. Y. C. ------ND 10
Oct. 18—*Kid Williams, N. Y. C. -------ND 10
Nov. 20—Charley Goldman, Brooklyn--ND 10
*Title bout.

1913

Apr. 30—Tomy Hudson, Winds'r, Can.KO 5
May 12—Frankie Bradley, Phila. -----ND 6
June 23—Frankie Burns, Kenosha, Wis.-ND 10

1914

Jan. 21—Young Sinnet, Racine, Wis.---ND 10
June 9—Kid Williams, Los Angeles-KO by 3
(Lost Bantamweight Title.)

1916

Apr. 25—Johnny Ritchie, Kenoska, Wis. ND 10
July 4—Billy Mascott, Portland, Ore.--ND 6
July 21—Billy Mascott, Portland, Ore.--ND 6
July 28—Eddie Campi, San Francisco----D 4
Aug. 4—Georgie Thompson, San Diego ND 4
Aug. 11—Kid Julian, San Diego, Cal.----W 4
Sept. 8—Georgie Thompson, San Diego-ND 4

1917

Jan. 1—Joe Wagner, N. Y. C.----------ND 10
Feb. 5—Jack Sharkey, N. Y. C.---------ND 10
Feb. 26—Steve Flessner, Baltimore-------D 15
Mar. 30—Franky Mason, Fort Wayne--ND 10

Apr. 9—Bobby Hughes, New Orleans ..W 10
May 14—Pete Herman, Racine, Wis.....L 3

1918-1919

(Inactive. In U. S. Army as an instructor.)

1920

Feb. 3—Emile Juliard, Paris.....KO by 2
Mar. 16—Charles Ledoux, Paris.....KO by 6
Retired and opened a gymnasium and fight club for amateurs in Chicago. Also refereed bouts and did a specialty act in vaudeville.

KID WILLIAMS

(Johnny Gutenko)

Born. Dec. 5. 1983, Copenhagen, Denmark. Weight. 117 lbs. Height. 5 ft. 1 in.

1910

July 18—Shep Farren, Baltimore.....KO 5
July 25—Kid McFarland, Baltimore.....KO 1
Aug. 1—Ike Miller, Baltimore.....KO 2
Aug 15—Shep Farren, Baltimore.....KO 6
Sept. 12—Tommy Buck, Baltimore.....W 6
Sept. 19—Buddy Jones, Baltimore.....KO 2
Sept. 22—Joe Britton, Baltimore.....KO 1
Sept. 24—Sam Miller, Baltimore.....KO 1
Oct. 2—Babe Stinger, Philadelphia..KO 5
Oct. 9—Tommy Buck, Baltimore.....D 15
Nov. 2—Frank Bradley, Baltimore.....KO 5
Nov. 9—Tommy Buck, Baltimore.....W 10

1911

Jan. 2—Young McGovern, Baltimore KO 3
Jan. 9—Young McCue, Baltimore.....KO 2
Jan. 16—Lee Morton, Baltimore.....KO 5
Jan. 24—Lee Walton, Baltimore.....KO 5
Mar. 14—Charley Harvey, Baltimore.....D 13
Mar. 20—Jimmy Cross, Baltimore.....KO 5
May 26—Kid Murphy, Baltimore.....W 12
June 26—George Chaney, Baltimore.....D 20
July 27—Yg. Packy McFarland, N. Y. C. KO 5
July 31—Young Solly, Perth Amboy...KO 1
July 28—Babe Davis, N. Y. C.....KO 5
Aug. 1—Willie Carroll, N. Y. C.....KO 4
Aug. 2—Frankie Callahan, Rockaway ND 6
Aug. 6—Young Solberg, Brooklyn.....ND 10
Aug. 15—Willie Faust, N. Y. C.....KO 4
Aug. 19—K. O. Sweeney, N. Y. C.....ND 10
Aug. 22—Willie Carroll, N. Y. C.....KO 2
Oct. 13—Barry Hill, Baltimore.....KO 13
Nov. 11—Harry Smith, Baltimore.....KO 6
Nov. 24—Eddie McCloskey, Baltimore..KO 5
Dec. 23—Barry Hill, N. Y. C.....ND 10

1912

Jan. 6—Banty Lewis, N. Y. C.....ND 10
Jan. 15—Charley Harvey, Brooklyn...ND 10
Jan. 17—Yg. Mick McDongh, Brooklyn..ND 10
Jan. 19—Bennie Riley, Baltimore .....KO 12
Jan. 20—Young Solsberg, Brooklyn.....ND 10
Feb. 10—Young Stanley, N. Y. C.....ND 10
Mar. 6—Kokomo Kid, Baltimore.....KO 4
Apr. 9—Johnny Daly, Baltimore.....W 15
Apr. 23—Battling Reddy, N. Y. C.....ND 10
May 2—Young Ketchell, Baltimore...KO 2
May 31—Charley Goldman, Baltimore..W 15
July 20—Artie Edwards, N. Y. C.....W 8
July 29—Young Solsberg, N. Y. C.....W 7
Aug. 9—Young Marino, Baltimore.....KO 5
Aug. 17—Battling Reddy, N. Y. C.....ND 10
Aug. 26—Kid Kelly, N. Y. C.....W 9
Sept. 14—Mickey Brown, N. Y. C.....KO 8
Sept. 16—Billy Fitzsimmons, N. Y. C...KO 8
Sept. 24—Young Diggins, Philadelphia ND 6
Oct. 18—Johnny Coulon, N. Y. C.....ND 10
Nov. 1—Johnny Hughes, Philadelphia ND 6
Nov. 6—Billy Fitzsimmons, N. Y. C...ND 10
Nov. 22—Harry Smith, Philadelphia.....ND 6
Dec. 11—Charley Ledoux, Philadelphia ND 6

1913

Jan. 4—Frankie Conway, Philadelphia ND 6
Feb. 12—Eddie Campi, Vernon.....W 20
Mar. 28—Frankie Conway, Philadelphia ND 6
Apr. 14—Frankie Bradley, Philadelphia ND 6
Apr. 26—Louisiana, Philadelphia.....ND 6
May 14—Young Diggins, Baltimore.....KO 4
June 11—Jim Kendrick, Baltimore.....W 6
July 15—Charley Ledoux, Vernon.....W 15
Oct. 3—Mickey Dunn, Baltimore.....KO 2
Oct. 6—Willie Mack, Philadelphia.....ND 6
Oct. 25—Patsey Brannigan, Phila.....ND 6
Nov. 24—Battling Reddy, Philadelphia ND 6
Nov. 27—Kid Lodiman, Milwaukee.....ND 6

1914

Jan. 6—Chick Hayes, Baltimore.....W 7
Jan. 31—Eddie Campi, Vernon.....KO 12
Mar. 23—Fred Diggins, Philadelphia.....ND 6
Apr. 6—Louisiana, Philadelphia.....ND 6
June 9—Johnny Coulon, Vernon .....KO 3
(Won Bantamweight Title)
June 30—Kid Herman, New Orleans.....ND 10
Sept. 14—Louisiana, Philadelphia.....ND 6
Sept. 28—Kid Herman, Philadelphia...KO 4
Oct. 27—Dutch Brandt, Brooklyn.....ND 10
Nov. 30—Young Diggins, Philadelphia Stpd. 3
Dec. 19—K. O. O'Donnell, Philadelphia..W 3
Dec. 25—Johnny Daly, N. Y. C.....ND 10
*Title bout.

1915

Jan. 31—*Eddie Campi, Baltimore.....KO 15
Feb. 2—Eddie Wallace, Philadelphia ND 3
Feb. 15—Jimmy Murray, N. Y. C.....ND 10
Mar. 17—Johnny Kilbane, Philadelphia ND 10
Mar. 23—Young Diggins, Baltimore.....ND 10
Apr. 5—Louisiana, Philadelphia.....ND 6
June 4—Jimmy Murray, Philadelphia..W 6
July 24—Jimmy Taylor, Baltimore.....W 15
Sept. 10—Johnny Ertle, St. Paul.....LF 5
Oct. 5—Dutch Brandt, Baltimore.....W 10
Oct. 28—Young Pal Moore, Memphis...ND 8
Dec. 6—*Frankie Burns, New Orleans..D 20
*Title bout.

1916

Feb. 7—*Pete Herman, New Orleans...D 20
Apr. 11—Battling Lahn, N. Y. C.....ND 10
May 15—Billy Bevan, Wilkes-Barre, Pa. ND 10
May 30—Benny McCoy, Baltimore.....KO 7
July 12—Alf Mansfield, Baltimore.....KO 5
Aug. 28—Young Mendo, Buffalo.....KO 5
Sept. 4—Franky Brown, Baltimore...ND 10
Sept. 11—Joe O'Donnell, Philadelphia..ND 6
Sept. 15—Dick Loadman, Buffalo.....ND 10
Oct. 3—Benny Kaufman, Philadelphia ND 6
Oct. 16—Al Shubert, Philadelphia.....ND 6
Oct. 26—Al Shubert, Baltimore.....ND 10
*Title bout.

1917

Jan. 9—*Pete Kid Herman, New Orleans L 20
Jan 30—Benny McNeill, Kansas City...W 15
Feb. 19—Eddie O'Keefe, Philadelphia ND 6
Mar. 8—Benny Kaufman, Baltimore..KO 10
Mar. 13—Joe Lynch, N. Y. C.....ND 10
Mar. 27—Jimmy Murray, N. Y. C.....ND 10
Apr. 2—Benny McNeill, Philadelphia..ND 6
Apr. 23—Jimmy Taylor, York, Pa.....ND 10
May 14—Barney Hahn, Philadelphia...ND 6
May 24—Benny McNeill, Baltimore.....W 15
June 13—Pete Herman, Philadelphia.....ND 6
July 27—Jack Sharkey, Baltimore, Md...W 6
Sept. 24—Gussie Lewis, Philadelphia...ND 6
Oct. 1—Dick Loadman, Baltimore.....W 12
Oct. 16—Benny Mcneill, St. Louis.....ND 10
Dec. 17—Johnny Ertle, Baltimore.....D 12
*Lost bantamweight title; Billy Rocap, referee.

1918

Jan. 29—Joe Lynch, Philadelphia..KO by 4
Feb. 25—Joe (King) Leopold, Denver...W 10
Apr. 1—Jack Sharkey, Baltimore.....W 12
May 20—Joe Tuber, Philadelphia.....ND 6
June 1—Young Chaney, Baltimore.....W 12

1920

May 24—Patsy Johnson, Philadelphia..ND 8
June 28—Dutch Brandt, Baltimore, Md. KO 3
Aug. 13—Johnny Ertle, Baltimore, Md...W 12
Oct. 28—Sammy Sandow, Baltimore.....W 12
Nov. 13—Earl Puryear, Phila. .....ND 8
Dec. 16—Charley Ledoux, Baltimore ...W 12

1921

Jan. 24—Carl Tremaine, Phila. .....ND 8
Fem. 21—Abe Goldstein, Phila. .....ND 8
Mar. 2—Tom. Ryan, McKeesport, Pa..ND 10
Mar. 15—Marty Collins, Phila. .....ND 8
Mar. 18—Joe O'Donnell, Phila. .....ND 8
Apr. 18—Earl Puryear, Baltimore .....ND 12
Apr. 25—Joe Burman, Phila. .....ND 8
May 11—Packy O'Gatty, N. Y. C. .....KO 9
May 18—Jack Wolfe, Cleevland .....ND 12
May 20—Patsy Scanlon, Pittsburgh.....ND 10
June 11—Frankie Edwards, Brooklyn...W 9
June 29—Louisiana, Phila. .....ND 8
Aug. 31—Ashton Donza, Eldorado, Ark...L 10
Oct. 4—Andy Chaney, Boston .....L 10
Oct. 12—Mickey Brown, Brooklyn .....W 12
Oct. 19—Jimmy Mendo, Reading, Pa...ND 8

1922

Feb. 15—Terry Martin, Mariesville, R. I..D 12
July 8—Joe Mandell, Brooklyn .....WF 6
Aug. 14—Essie Ray, Shreveport .....W 10
Sept. 18—Roy Moore, Baltimore .....KO 7
Nov. 20—Pascal Colletti, New Orleans...L 10
Nov. 24—Eddie O'Dowd, Providence ...WF 9
Dec. 22—Battling Leonard, New York .WF 1

1923

Jan. 15—Young Montreal, Baltimore ....W 12
Mar. 12—Sammy Sandow, Baltimore ....W 12
Apr. 5—Bobby Garcia, Baltimore.....LF 9
Apr. 17—Battling Mack, Phila. .....ND 8
Apr. 25—Bob Garcia, Baltimore .....L 12
July 13—Bud Dempsey, New York .....W 12
July 31—Pancho Villa, Phila. .....ND 8

1924

Jan. 1—Midget Smith, New York .....W 12
Jan. 14—Charlie Goodman, New York...W 12
Feb. 6—Young Montreal, Providence..W 12
Feb. 27—Abe Friedman, Provid., R. I...LF 8
Apr. 5—Al Markle, Phila. .....W 10

1925

Jan. 21—Jack West, Atlantic City .....ND 8
Feb. 9—Al Monahan, Atlantic City....ND 8
Apr. 20—Lew Mayrs, Baltimore.....D 12
June 26—Frankie Genaro, Baltimore ....L 12
Aug. 21—Midget Smith, Baltimore ....W 12
Aug. 28—Red Leonard, Portsmouth ....W 10
Oct. 5—Jack West, Portsmouth.....W 10
Tried an unsuccessful comeback in 1935.

PETE HERMAN

Born,, 1896, New Orleans, La. Nationality Italian-American. Weight, 116-118 lbs. Height, 5 ft. 2 in. Managed by Sammy Goldman and Red Walsh.

1913

Knockouts: Kid Acktins, 3; Bobby Dibbons, 6. Won: Kid Gormley, 15; Bill Stevens, 10; Buddy Garic, 10; Stanley Everett, 10; Kid Coster, 8; Phil Vergits, 10; Kid Gormley, 15; Abe Kabakoff, 8; Jimmy Walsh, 8; Johnny Fisse, 15; Eddy Coulon, 8; Nate Jackson, 8; Johnny Fisse, 8; Ruby Hirsch, 10; Nate Jackson, 8; Joe Wagner, 10; Kid Greaves, 10. Draw: Eddy Coulon, 8; Eddy Coulon, 8; Kid Gormley, 15; Nate Jackson, 15. Lost: Johnny Fisse, 8; Johnny Fisse, 10; Johnny Fisse, 10. No decision: Johnny Fisse, 8.

1914

Knockout: Young Allen, 10. Won: Johnny Fisse, 10 K. O. Eggers, 10; Franky Sinnett, 10; Arthur Simons, 10. No decision: Kid Williams, 10,

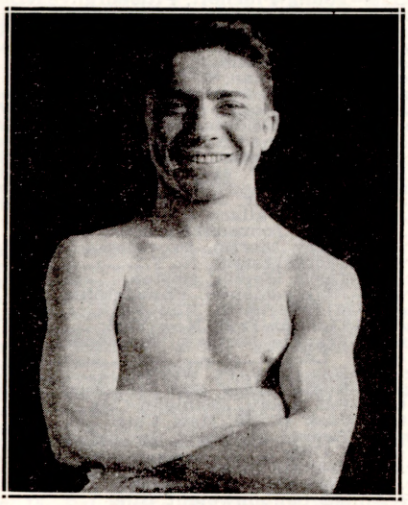

PETE HERMAN, New Orleans, La.

1915

Jan. 12—K. O. Eggers, Atlanta .....W 10
Mar. 1—Johnny Solsberg, Memphis ...W 8
May 18—Al Shubert, New Orleans .....W 15
July 2—Louisiana, New Orleans .....W 20
July 21—Jack Doyle, New Orleans .....W 15
Sept. 6—Nate Jackson, Denver .....LF 3
Oct. 7—Young Sandow, New Orleans .W 15
Nov. 15—Young Pal Moore, Memphis ...L 8
Dec. 13—Eddy Coulon, New Orleans ..KO 4

1916

Feb. 7—Kid Williams, New Orleans ...D 20
(Bantamweight Title Bout)
Feb. 28—Lew Tendler, Philadelphia ...ND 6
Mar. 23—Frankie Brown, Baltimore ....D 15
June 12—Frankie Brown, New Orleans..W 15
July 10—George Brown, Memphis ....KO 5
July 31—Roy Moore, New Orleans .....W 15
Sept. 4—Jimmy Pappas, Atlanta .....W 10
Sept. 30—Barney Hahn, Philadelphia ..ND 6
Nov. 6—Johnny Eggers, New Orleans ..W 20

1917

Jan. 9—Kid Williams, New Orleans ...W 20
(Won bantamweight title; Bill Rocap, referee)
Feb. 12—Sammy Sandow, Cincinnati ..ND 10
Feb. 20—Harry Kabakoff, St. Louis, Mo..W 12
Mar. 6—Jabez White, Albany, . Y. ....ND 10
Mar. 14—Dutch Brandt, Brooklyn ....ND 10
Apr. 27—Pekin Kid Herman, Peoria, Ill. .....ND 10
May 4—Harry Coulon, Buffalo.....ND 10
May 14—Johnny Coulon, Racine, Wis. ..W 3
May 21—Gussie Lewis, Philadelphia ...ND 6
June 1—Joe Lynch, N. Y. C. .....ND 10
June 13—Kid Williams, Philadelphia...ND 6
Aug. 21—Jack Douglas, New Orleans ..ND 10
Sept. 3—Nate Jackson, Tulsa, Okla.....ND 10
Sept. 10—Earl Puryear, Tulsa, Okla....ND 10
Sept. 17—K. O. Eggers, Philadelphia ..ND 6
Nov. 5—*Franky Burns, New Orleans..W 20
Dec. 10—Joe Tuber, Philadelphia .....ND 6
Dec. 14—Franky Mason, Ft. Wayne, Ind.KO 3
Dec. 19—Gussie Lewis, Philadelphia ..ND 6
*Title contest.

1918

May 4—Jack Sharkey, Philadelphia ..ND 6
May 8—Young Chaney, Baltimore ...ND 10
July 3—Franky Burns, Jersey City ...ND 8
Sept. 2—Jack Sharkey, Philadelphia..ND 6
Sept. 6—Zulu Kid, Jersey City .....ND 8

1919

Feb. 10—Patsy Scanlon, Pittsburgh ...ND 10
Mar. 4—Jack (Kid) Wolfe, Cleveland..ND 10
Mar. 10—Al Shubert, New Bedford ..ND 10
Mar. 24—Pal Moore, Memphis, Tenn. ..ND 8
Apr. 8—Al Shubert, Baltimore.....ND 10
Apr. 16—Al Shubert, Baltimore .....ND 10
Apr. 21—Patsy Johnson, Trenton, N. J. .ND 8
Apr. 25—Kid Regan, St. Louis, Mo. ....ND 8
May 8—Patsy Wallace, Philadelphia ..ND 6
May 18—Johnny Solsberg, Syracuse ..ND 10
May 23—Johnny Ertle, Minneapolis ...KO 5
May 29—Kid Regan, St. Louis .....ND 8
June 10—Terry McHugh, Allentown, Pa. .....ND 6
July 4—Dick Griffin, Fort Worth ....ND 10
Aug. 6—Bernie Hahn, Atlanta, Ga. ...ND 10
Aug. 15—Jack Sharkey, Milwaukee ...ND 10
Sept. 1—Joe Lynch, Waterbury, Conn..ND 10
Sept. 15—Jack Sharkey, Detroit .....ND 10
Sept. 30—Samy Sandow, Newport, Ky. .....ND 10
Oct. 13—Harold Farese, Newark, N. J..ND 8
Nov. 12—Joe Lynch, Philadelphia ....ND 6
Nov. 24—Johnny Buff, Trenton, N. J. .ND 8
Nov. 27—Mickey Russell, Jersey City .ND 8
Dec. 1—Patsy Johnson, Philadelphia .ND 6
Dec. 4—Kid Regan, St. Louis .....KO 3

1920

Jan. 7—Johnny Ritchie, New Orleans .KO 8
Feb. 10—Johnny Solsberg, St. Louis ...ND 8
Mar. 1—Earl Puryear, Trenton .....ND 8
Mar. 19—Young Angelo, Paterson ....KO 8
Mar. 25—Patsy Johnson, Jersey City ..ND 8
Mar. 31—Joe O'Donnell, Camden .....ND 8
Apr. 19—Paul Demers, Bedford, Mass. ..W 10
May 10—Jabez White, Philadelphia ...ND 8
May 19—Roy Moore, Philadelphia .....ND 6
Aug. 19—Roy Moore, Colorado Springs..W 10
Sept. 6—Joe Burman, St. Louis .....DN 8
Sept. 11—Jack Sharkey, E. Chicago, Ind. .....ND 10

Sept. 21—Jimmy Kelly, Beardstown, Ill. ND 10
Dec. 22—Joe Lynch, N. Y. C. L 15
(Lost Bantamweight Title)

1921

Jan. 13—Jimmy Wilde, London KO 17
Mar. 24—George Adams, N. Y. C. KO 1
Mar. 30—Willie Spencer, N. Y. C. KO 12
Apr. 4—Johnny Solsberg, Freept., L. I. KO 7
Apr. 7—Barney Snyder, Worcester KO 5
Apr. 15—Young Montreal, Boston L 10
Apr. 29—Frankie Dailey, N. Y. C. W 15
May 27—Young Montreal, Boston L 10
July 11—Jimmie Higgins, London KO 11
July 25—*Joe Lynch, Brooklyn W 15
Sept. 5—Charlie Ledoux, New Orleans W 10
Sept. 23—†Johnny Buff, N. Y. C. L 15
Dec. 9—Packy O'Gatty, N. Y. C. KO 1
Dec. 13—Abe Friedman, Boston W 10
Dec. 22—Midget Smith, N. Y. C. L 15
*Herman regained title lost to Lynch.
†Herman lost title to Buff.

1922

Feb. 20—Babe Asher, New Orleans KO 7
Apr. 24—Roy Moore, Boston W 10
Herman became blind and retired from game.

JOE LYNCH

Born, November 30, 1898. Nationality, Irish-American. Weight, 118 lbs. Height, 5 ft. 8 in. Managed by Eddie Mead.

1916

—Terry Martin, N. Y. C. ND 10
Oct. 10—Johnny Ertle, N. Y. C. ND 10
—Johnny Solsberg, N. Y. C. ND 10
—Jack Sharkey, N. Y. C. ND 10
—Jack Sharkey, N. Y. C. ND 10

1917

Feb. 1—One Punch Hogan, New Orl'ns W 15
Feb. 23—Young Marino, New York KO 3
Feb. 27—Jack Sharkey, New York ND 10
Mar. 13—Kid Williams, New York ND 10
Apr. 7—Dutch Brandt, Brooklyn ND 10
May 15—Frankie Burns, New York ND 10
June 1—Pete Herman, New York ND 10
June 16—Willy Astey, New York ND 10
June 26—Frankie Daley, New York ND 10
Sept. 22—Frankie Daley, New York ND 10
Oct. 11—Joe Leonard, Brooklyn ND 10
Oct. 27—Pal Moore, New York ND 10
Nov. 26—Eddie O'Keefe, Philadelphia KO 4
Nov. 29—Terry Martin, Providence, R.I. W 12
Dec. 8—Willie Astey, Providence KO 6
Dec. 21—Pal Moore, (Memph.), Providence, R. I. W 12

1918

Jan. 1—Andy Burns, Philadelphia KO 3
Jan. 11—Pal Moore, Providence, R. I. L 12
Jan. 29—Kid Wililams, Philadelphia KO 4

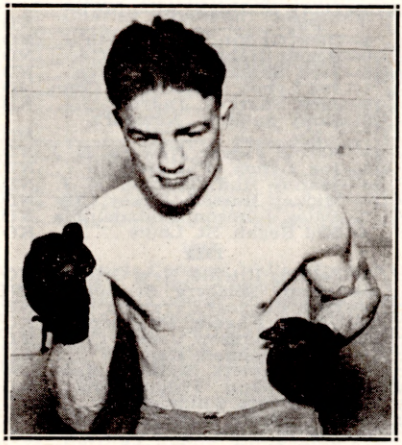

JOE LYNCH, New York, N. Y.

Feb. 18—Benny Valgar, Philadelphia ND 6
Mar. 2—Joe Tuber, Philadelphia ND 6
Mar. 4—Eddie Wimler, Pittsburgh ND 6
Apr. 2—George Kirkwood, Carbondale, Pa. KO 3
Apr. 4—Dick Loadman, Providence W 12
Apr. 6—Frankie Burns, Philadelphia ND 6
Apr. 16—Jack (Kid) Wolfe, Cleveland ND 10
May 15—Benny McNeill, No. Adams KO 5
May 30—Willie Devore, Cleveland ND 10
June 20—Young Farina, New York ND 4
July 16—Dick Loadman, New York ND 4
Dec. 11—Jimmy Wilde, London L 3

1919

Feb. 3—Tommy Noble, London, Eng. W 20
Mar. 31—Jimmy Wilde, London, Eng. L 15
June 3—Joe O'Donnell, Philadelphia ND 6
June 14—Mickey Delmont, Bayonne, N. J. ND 8
July 4—Charley Beecher, Jersey City ND 8
July 8—Bobby Joseph, Boston D 12
Aug. 4—Jabez White, Boston D 12
Sept. 1—Pete Herman, Waterbury, Conn. ND 10
Sept. 16—Patsy Johnson, Jersey City ND 8
Sept. 19—Franky Mason, Baltimore D 12
Sept. 29—Joe Burman, Philadelphia ND 3
Oct. 11—Dick Griffith, Detroit KO 2
Oct. 25—Joe Burman, Philadelphia ND 6
Nov. 5—Jack Kid Wolfe, Detroit ND 10
Nov. 12—Pete Herman, Philadelphia ND 6
Nov. 24—Jack Kid Wolfe, Philadelphia ND 6
Dec. 22—Joey Fox, Newark ND 8

1920

Feb. 5—Eddie Segal, Jersey City KO 3
Feb. 9—Louisiana, Philadelphia ND 6
Feb. 18—Jack Wolfe, Cleveland ND 10
Feb. 22—Hugh Hutchinson, Phila. ND 6
Mar. 4—Eddie Segal, Boston KO 3
Mar. 6—Joe O'Donnell, Philadelphia ND 6
Mar. 8—Samy Waltz, Hartford, Conn. ND 10
May 7—Billy Fitzsimmons, Marlboro, Mass. W 12
May 24—Pal Moore, Jersey City ND 12
June 7—Joe O'Donnell, Philadelphia ND 8
Aug. 2—Charley Ledoux, Jersey City ND 12
Sept. 28—Jack Sharkey, New York D 15
Oct. 15—Jabez White, New York D 15
Oct. 26—Pal Moore, St. Louis ND 8
Nov. 5—Abe Goldstein, New York KO 11
Dec. 2—Jack Sharkey, New York KO 15
Dec. 22—Pete Herman, New York W 15
(Won Bantamweight Title)

1921

Feb. 9—Jabez White, St. Louis D 8
Feb. 22—Jabez White, Philadelphia ND 8
Feb. 28—Young Montreal, Detroit ND 10
Mar. 10—Joe Burman, Cleveland ND 10
Mar. 28—Young Pinchott, Pittsburgh ND 10
Apr. 8—Young Montreal, Cleveland ND 10
—Midget Smith D 10
May 6—Pal Moore, Louisville, Ky. ND 12
June 21—Sammy Sandow, New York KO 1
June 28—Joe Burman, E. Chicago, Ind. ND 10
July 25—*Pete Herman, Brooklyn L 15
Oct. 26—Phil O'Dowd, New York L 12
Dec. 9—Maxie Williamson, New York KO 8
*Herman regained title lost to Lynch.
—Dick Griffin Exh. 4

1922

Jan. 2—Al Walker, New York KO 1
Jan. 9—Patsy Wallace, Philadelphia ND 8
Jan. 13—Patsy Johnson, Syracuse KO 6
Mar. 14—Terry Martin, Providence W 12
Apr. 8—Terry Martin, N. Y. W 12
Apr. 11—Terry Martin, Boston L 10
Apr. 20—Jimmy Mendo, Philadelphia ND 8
June 1—Midget Smith, New York W 12
July 10—*Johnny Buff, New York KO 14
Aug. 21—Frankie Murray, Shreveport, La. KO 6
Aug. 24—Ben Levy, Ft. Worth KO 4
Aug. 30—Eddie Macey, San Francisco D 4
Sept. 4—Pal Moore, Michigan City ND 10
Sept. 21—Jack Wolfe, New York L 15
Nov. 24—Bennie Schwartz, Springfield, Ohio KO 5
Dec. 2—Frankie Daley, Indianapolis ND 10
Dec. 7—Joey Sangor, Milwaukee ND 10
*Regained bantamweight title.
Dec. 22—Midget Smith, New York W 15
(Title Bout)

1923

Feb. 27—Pete Husic, Harrisburg, Pa.---ND 8
Mar. 5—Jimmy Mendo, Philadelphia--ND 8
Mar. 19—Joe Burman, Chicago ---------ND 10
Apr. 4—Midget Smith, Chicago ------ND 10
Apr. 10—Joe O'Donnell, Portland, Me.-ND 12
May 29—Young Montreal, Providence --D 10
July 9—Bobby Wolgast, Philadelphia-ND 8
July 13—Patsy Johnson, Erie, Pa. -----KO 6
Aug. 2—Battling Reddy, W. New York-ND 12
Aug. 31—Harold Smith, Aurora, Ill. ----ND 10
Sept. 7—Eddie Segal, Philadelphia ---KO 3
Nov. 23—Frankie Murray, Peoria, Ill. --KO 5
Nov. 28—Pal Moore, St. Louis ----------D 10
Dec. 3—Eddie Coulon, Newark, N. J. --ND 10

1924

Jan. 1—Jimmie Murphy, Akron, O. ---KO 3
Jan. 4—Earl McArthur, Omaha, Neb. --W 10
Jan. 18—Eddie McKenna, New Orleans --L 10
Jan. 23—Parky Owens, El Dorado, Ark.-KO 2
Mar. 21—†Abe Goldstein, New York------L 15
July 11—Johnny Sheppard, Boston ------L 10
Sept. 8—Pete Sarmiento, Phil. ---------L 10
Dec. 4—Doc Shell, Tacoma ----------L 6
†Lost world bantamweight title)

1925

Apr. 6—Lou Brenner, Lancaster -------L 8
May 5—Larry Goldberg, Albany -------D 10
May 18—Willie Cunningham, Buffalo ---L 6
July 2—Jack Sharkey, N. Y. C. ---------D 4

1926

Feb. 24—Pal Moore, Ft. Lauderdale ------D 10
Mar. 4—Pal Moore, Miami ----------D 10
Oct. 27—Bud Carter, Fresno, Cal. -------D 10

JOHNNY BUFF

(John Lesky)

Born, June 12, 1888, Perth Amboy, N. J. Weight, 112-118 lbs. Height, 5 ft. 3 in. Nationality, Polish-American. Managed by Lew Diamond.

1918

Started as professional. Won: Johnny Rosner, 8. No decision: Patsy Wallace, 8; Mickey Russell, 8.

1919

Knockouts: Johnny Burns, 1; Dick Gotwalt, 4; Kid Troubles, 4; Al Cook, 6; Tommy Gorman, 2. No decisions: Rockey Walker, 4; Mickey Brown, 8; Jimmy Sullivan, 8; Mickey Delmont, 6; Al Cook, 8; Mickey Russell, 8; Patsy Johnson, 8; Mickey Russell, 8; Joe Ryder, 8; Mickey Russell, 8; Johnny Rosner, 8; Jack Eile, 8; Battling Murray, 8; Patsy Wallace, 8; Mickey Dunn, 8; Harvey Crosby, 8; Willie Spencer, 8; Mickey Russell, 8; Patsy Wallace, 6; Lew Angelo, 8; Max. Williamson, 8; Mickey Russell, 6; Pete Herman, 8; Bobby Doyle, 6; Johnny Ritchie, 6; Jack Eile, 8.

1920

Knockouts: Victor Ritchie, 5; Dummy Lamont, 2; Willie Burns, 6; Mike Ertle, 8; Kid Wolfe, 2. Won: Midget Smith, 10. No decision: Jack Sharkey, 8; Earl Puryear, 8; Willie Spencer, 8; Pal Moore, 8; Willie Spencer, 8; Abe Goldstein, 12; Billy Bevan, 10; Frankie Mason, 6; Tommy Murray, 8. Knocked out by: Mickey Delmont, 3.

1921

Jan. 10—Battling Murray, Trenton----ND 12
Jan. 21—Georgie Lee, New Orleans ----W 15
Feb. 11—*Frankie Mason, New Orleans--W 15
Mar. 2—Frankie Daly, New York ------W 10
Mar. 30—Abe Goldstein, N. Y. C. --------KO 2
(American Flyweight Title Bout)
Apr. 16—Young Zulu Kid, Brooklyn----W 15
May 2—Eddie O'Dowd, N. Y. C. -------W 15
June 29—Frankie Daly, Coney Island----W 12
July 10—Harry Mansell, Jersey City----KO 3
Aug. 1—Jabez White, Jersey City ------W 12
Aug. 11—Charley Ledoux, N. Y. C. -----W 10
Sept. 5—Indian Russell, Jersey City----KO 5
Sept. 23—†Pete Herman, N. Y. C.--------W 15
Nov. 10—Jack Sharkey, N. Y. C. --------W 15
(World Bantamweight Title Bout)
Dec. 15—Pal Moore, Milwaukee, Wis.--ND 10
*Won American flyweight title.
†Won world bantamweight title.

1922

July 10—*Joe Lynch, N. Y. C. -------KO by 14
Sept. 14—†Pancho Villa, Brooklyn---KO by 11
*For bantamweight title.
†For flyweight title.

1923

Jan. 31—California J. Lynch, Oakl., Cal.--L 4
Feb. 6—Teddy Silva, Fresno, Cal.-------D 4
Mar. 26—*Jean Larue, Detroit --------NC 8
Apr. 11—Geo. Murray, Fall River, Mass.-L 10
May 24—Patsy Wallace, Phila., Pa. -----ND 8
June 11—Patsy Wallace, Jersey City---ND 12
July 17—Henry Catena, N. Y. C. ----KO by 10
*Stopped by referee.

1924

Jan. 22—Willie Woods, Jersey City ---ND 10
Feb. 11—Frankie Ash, Jersey City, N. J. ND 10
Mar. 3—Emil Paluso, Trenton, N. J. ---ND 10
Mar. 17—Benny Schwartz, Balt., Md.----W 12
Mar. 27—Harry Forbes, Columbus, O.---ND 10
Mar. 31—Johnny Lear, Hamilton, Ont.--L 10
Apr. 5—Young Dencio, Boston, Mass.---W 10
May 10—Frankie Demari, New Orl., La.--W 15
June 11—Tony Carney, Providence, R. I.-L 12
June 23—Kid Carlin, New Orleans--KO by 9

1925

Feb. 23—Frankie Novey, San Francisco--D 4
Mar. 5—Eddie Kelly ----------D 6
Mar. 12—Mickey Gill, San Jose ---------L 6
June 13—Benny Hall, Brooklyn, N. Y.----L 6
July 24—Izzy Cooper, Brooklyn, N. Y.---D 10
Sept. 25—Johnny Breslin, Bayonne --KO by 5
Oct. 30—Jackie Johnston, Toronto, Can.-L 10
Nov. 26—Benny Schwartz, Phila., Pa.----L 10

ABE GOLDSTEIN

Born, 1900, New York. Nationality, Jewish-American. Weight, 118 lbs. Height, 5 ft. 5 in. Managed by Willie Lewis.

1919–1920

Knockouts: George Lewis, 8; Kid Barren, 5; Al Ziemer, 6; Joe Leon, 2; Harry Martin, 1; Smiling Willie, 2; Joe Dundee, 2; Frankie Sullivan, 2; Marshall Watier, 6; Pinkey Brown, 4; Mike Dundee, 1; Joe Ryder, 7; Bobby Hanson, 7; Tommy Murray, 4; Willie Burns, 7; Bobby Hughes, 12; Paddy Owens, 2.
Won: Young Greenfield, 10; Eddie Fletcher, 10; Murray Perkie, 10; Tommy Geary, 10; Young Rago, 10; Terry Miller, 10; Patsy Finnegan, 10; Jack Eile, 6; Kid Rash, 10; Billy Fitzsimmons, 10; Paddy Owens, 12; Jack Perry, 6; Batt. Mack, 6; Frankie Daly, 10; George Thompson, 12; Artie Simons, 12; Joe Leonard, 10; Terry Miller, 12; Tommy Geary, 10; Terry Miller, 10; Harvey Crosby, 6; Red Monroe, 10; Willie Spencer, 6; Patsy Johnson, 12; George Thompson, 12; Frankie Daly, 10; Battling Mack, 8; Paddy Owens, 12; Barney Snyder, 12; Eddie Fletcher, 12.
—Patsy Wallace, Philadelphia--ND 6
—Johnny Buff, Jersey City------ND 8

1921

Jan. 31—Hank McGovern, Phila. ------ND 8
Feb. 11—Patsy Wallace, New York ----KO 7
Feb. 15—Frankie Daly, New York -----W 10
Feb. 21—Kid Williams, Philadelphia --ND 8
Mar. 31—Johnny Buff, New York---KO by 2
—Eddie Anderson, Brooklyn------D 12
Apr. 29—Georgie Thompson, Brooklyn--W 12
June 10—Bobby Hughes, Rockwy. Bch.--KO 12
June 16—Billy Marlowe ----------KO 3
July 3—Earl Puryear, Rockaway--------W 12
—Young Montreal, Hartford-----ND 12
—Frankie Jerome, N. Y. C.--------D 12
Oct. 14—Eddie O'Dowd, New York -----D 8
Nov. 20—Harry London, N. Y. C.---------W 12
Nov. 5—Joe Lynch, New York City-KO by 11
Nov. 15—Battling Mack, Philadelphia --ND 8
Dec. 9—Frankie Daly, N. Y. C.----------W 10

1922

Jan. 6—Andy Davis, New York -------KO 6
Jan. 17—Frankie Fay, New York ------KO 7
Jan. 28—Frankie Curry ----------D 12
Mar. 13—Georgie Marks, New York ----W 8
Mar. 27—Patsy Wallace, Philadelphia --ND 8
Apr. 7—Johnny Sheppard, Boston -----W 10
May 19—Frankie Genaro, New York ----W 4
June 6—Pancho Villa, Jersey City ----ND 12
July 14—Johnny Gray, New York -------W 12
July 25—Danny Edwards, Jersey City--ND 12

—Terry Martin, Brooklyn.....D 12
Nov. 16—Pancho Villa, New York .....L 15

1923

Jan. 15—Frankie Daly, Troy, N. Y.....W 12
Jan. 29—Mike Moran, Pittsburgh .....ND 10
Mar. 1—Tommy Ryan, McKeesport...ND 10
Mar. 29—Pete Zivic, McKeesport .....ND 10
Apr. 23—Frankie Coster, N. Y. C. .....KO 5
May 11—Art Wanderer, Syracuse .....W 10
May 29—Willie Darcey, N. Y. C. .....KO 3
June 4—Tommy Ryan, Pittsburgh ....ND 10
June 22—Frankie Daly, N. Y. C. .....W 12
July 16—Kid Rash, Atlantic City .....ND 8
July 27—Wilbur Cohen, Rockaway.....W 12
Aug. 14—Danny Edwards, N. Y. C. .....KO 14
Sept. 4—Frankie Conway, N. Y. C. .....W 10
Oct. 1—Tommy Lynch, N. Y. C. .....W 10
Oct. 5—Chick Suggs, Fall River .....W 10
Oct. 15—Johnny Naselle, N. Y. C. .....KO 2
Oct. 19—Joe Burman, N. Y. C. .....W 12

1924

Jan. 8—Wilbur Cohen, N. Y. C. .....W 10
Feb. 19—Danny Edwards, N. Y. C. .....W 10
Mar. 21—*Joe Lynch, N. Y. C. .....W 15
Apr. 7—Tommy Murray, Toledo, O. ...ND 10
May 5—Clarence Rosen, Detroit, Mich...ND 10
May 26—Johnny Sheppard, Boston, Mass...L 10
June 20—Tommy Murray, Portland, Me. ND 10
July 16—Charley Ledoux, N. Y. C. .....W 15
(Title Bout)
Sept. 8—Tommy Ryan, L. I. City .....W 15
(Title Bout)
Nov. 14—Eddie Shea, East Chicago, Ill....ND 10
Dec. 19—†Eddie Cannonball Martin, N. Y. C. .....L 15

*Won bantamweight championship.
†Lost championship.

1925

Mar. 19—Tommy Milton, Brooklyn.....W 12
Apr. 1—Al Felder, New York.....KO 1
Apr. 14—Joie Russell, New York.....KO 3
May 6—Buck Josephs, Newark, N. J....ND 12
May 26—Bud Taylor, New York.....L 10
July 23—Bushy Graham, New York.....L 8
Oct. 8—Dixie La Hood, Butte, Mont.....L 12
Oct 13—Teddy Silva, Vernon, Cal.....W 10
Oct. 22—Chuck Hellman, San Francisco..W 10
Nov. 10—Yg. Nationalista, Portland, Ore...L 10

1926

Feb. 2—Chic Suggs, New York.....L 10
Apr. 8—Bud Taylor, Terre Haute.....ND 10
Apr. 23—Al Brown, New York.....W 10
Dec 5—San Sanchez, Perth Amboy.....ND 10
Dec. 14—Johnny Dunn, Wilkes-Barre.....W 10

1927

Feb. 14—Charley Pinto, Buffalo.....W 10
Feb. 28—Pete Sarmiento, Boston.....ND 12
Mar. 26—Pete Sarmiento, Chicago.....W 8
May 3—Bud Taylor, Chicago.....L 10
May 27—Willie Spencer, Holyoke.....KO 2
June 24—Ignacio Fernandez, Chi.....KO by 7

1942

In U. S. Army.

EDDIE CANNONBALL MARTIN

(Edward Vittorio Martino)

Born, March 3, 1903, Brooklyn, N. Y. Nationality, Italian-American. Weight, 118 lbs. Height, 5 ft. 4 in.

1922

Knockouts: Sammy Jackson, 2; Jack North, 3; Joe Layden, 1; Young Schaen, 4; Kewpie Collins, 2; Freddie Seid, 1; Joe Wright, 3; Billy Bell, 4. Won: Paul Raymon, 4; Young Tell, 4; Charley Furey, 4; Young Skelly, 4; Willie Mack, 4; Pete Mack, 4; Willie Mack, 4; Jackie Stone, 6; Willie O'Connell, 6; Scotty Malcomb, 6; August Pisano, 6. Lost: Artie Downs, 4; Howard Mayberry, 4.

1923

Knockouts: Jerry Sullivan, 4; Willie Clarkson, 1; Paulie Porter, 3; Jackie Marlow, 2; Carl Rindome, 2; Jackie Gordon, 6; Wally Lamp, 1; Joe Zellars, 2; Billy Ryckoff, 5; Harry London, 1. Won: Johnny Vinney, 4; Jimmy Laggert, 6; Jimmy Barton, 6; Mickey Romano, 6; Jackie Murray, 6; Sonny Smith, 6; Frankie Zunner, 6; Joe Ryder, 6; Frankie Coster, 6; Buck Josephs, 6; Johnny Vestri, 6; Tommy Lynch, 6; Johnny Vestri, 6; Charley Phil Rosenberg, 6; Tommy Galston, 6; Wilbur Cohen, 6; Sonny Smith, 6. Draw: Joe Ryder, 6.

1924

Jan. 17—Sonny Smith, Brooklyn.....W 6
Jan. 28—Charley Rosenberg, Brooklyn...W 6
Feb. 4—Midget Smith, N. Y. C.....W 6
Feb. 18—Buck Josephs, Brooklyn.....W 6
Apr. 14—Joe Souza, Brooklyn.....W 10
Apr. 22—Al Pettingel, N. Y. C.....KO 4
Apr. 29—Charley Phil Rosenberg, N. Y. C. D 10
May 23—Jackie Snyder, Brooklyn.....W 10
June 20—Sammy Nable, Brooklyn.....KO 5
June 24—Charley Goodman, Brooklyn....W 12
July 11—Harry Batt. Leonard, Rockaway Beach .....W 12
Sept. 13—Charley Kid Kohler, Brooklyn KO 4
Sept. 25—Harry Batt. Leonard, B'klyn...KO 8
Oct. 5—Bobby Wolgast, Boston.....KO 8
Nov. 6—Johnny Curtin, Brooklyn.....W 12
Dec. 19—*Abe Goldstein, N. Y. C.....W 15

*Won bantamweight title.

1925

Jan. 6—Augie Pisano, N. Y. C.....NC 6
Jan. 12—Tommy Murphy, Phila.....W 10
Feb. 16—Willie Spencer, N. Y. C.....ND 12
Feb. 24—Carl Tremaine, Cleveland, O....ND 12
Mar. 6—Pete Sarmiento, Milwaukee....ND 10
Mar. 30—Charlie Phil Rosenberg, N. Y. C..L 15
(Lost the Bantamweight championship of the World)
July 13—Johnny Curtin, Brooklyn.....KO 7
Sept. 14—Lew Perfetti.....L 10

1927

Mar. 26—Joe Souza, Brooklyn.....KO 1
Apr. 9—Johnny Curtin, Brooklyn.....W 6
May 7—Al Rube Goldberg, Brooklyn.....W 6
May 14—Spencer Gardner, Brooklyn.....W 6
Oct. 6—Pancho Dencio, Brooklyn.....W 6
Oct. 31—Eddie Anderson, Brooklyn.....W 10

1928

Jan. 23—Dominick Petrone, N. Y. C.....W 10
Feb. 27—Jack Petibone, N. Y. C.....KO 3
Mar. 5—Johnny Huber, N. Y. C.....KO 2
Mar. 16—Davey Abad, N. Y. C.....W 10
May 24—Tod Morgan, N. Y. C.....L 15
July 18—Tod Morgan, Brooklyn.....L 15
(Junior lightweight title bout)

1929

July 8—Johnny Dundee, New York.....L 10
Sept. 5—Young Zazzarino, Bayonne KO by 7

1930

—Jack Giralda, New York.....KO 2
—Marty Goldman, N. Y. C...KO by 7

1931

Mar. 23—Jackie Cohen, New York.....W 10
May 1—Joey Kaufman, New York.....D 6
Aug. 28—Al Singer, New York.....KO by 2

1932

July 11—Harry Baron, Brooklyn.....W 6

CHARLEY ROSENBERG

(Charles Phil Rosenberg)

Born, August 15, 1902, New York City. Nationality, Jewish-American. Weight, 118 lbs. Height, 5 ft. 4 in. Managed by Harry Segal.

1921

Lost: Charles Bengo, 4; Al Diamond, 8; Bobby Bolin, 6; Bobby Bolin, 12; Frankie Genaro, 12. Draw: Harry Martin, 4.

1922

Won: Mickey Nelson, 10; Sammy Butts, 12; Willie Darcy, 10; Henny Catena, 12.

1923

Knockout: Billy Pimpus, 4. Won: Manny Wexler, 10; Mike Moran, 12; Joe Souza, 12; Wilbur Cohen, 10; Buck Josephs, 10; Harry London, 12; Johnny Inhouse, 10; Gaylor Lewis, 10. Lost: Johnny Rose, 6; Frankie Genaro, 12; Willie Darcy, 12; Willy Darcy, 12; Cannonball Martin, 6; Curley Wilshur, 6. Draw: Willie Darcey, 4; Carl Duane, 6; Billy Ryckoff, 12; George Vanderbilt, 8.

1924

Knockouts: Gaylor Lewis, 9; Joe Souza, 9. Won: Danny Edwards, 10; K. O. Leonard, 6;

Irish Johnny Curtin, 10. Lost Bud Taylor, 12; Cannonball Martin, 6; Carl Duane, 12; Sonny Smith, 12. Draw: Sammy Cohen, 6; Cannonball Martin, 10.

1925

Jan. 2—Buck Joseph, N. Y. C.----------W 10
Mar. 5—Nat Pincus, N. Y. C.----------KO 11
Mar. 20—Eddie Martin, N. Y. C.----------W 15
(Won world bantamweight title.)
Apr. 27—Clarence Rosen, Toledo--------W 12
May 11—Harry Gordon, Covington-----ND 10
May 16—Harry Gordon, N. Y. C.---------W 10
May 22—Harold Smith, E. Chicago-----ND 10
May 29—Herbie Schaeffer, Aurora, Ill..ND 10
June 1—R. Pettingill, Covington-------KO 2
July 8—Pete Sariento, Cleveland------ND 10
July 23—*Eddie Shea, N. Y. C.---------KO 4
Dec. 2—"Calif." Joe Lynch, Oakland----L 10
Dec. 30—Doc Snell, Los Angeles--------LF 6
*Title bout.

1926

Mar. 2—*George Butch, St. Louis------W 10
May 1—George Butch, Youngstown-----W 10
May 21—Bobby Ebber, Cleveland-------KO 10
May 27—Willie Ames, Toronto---------ND 5
July 30—Midget Smith, Cleveland------WF 5
Aug. 13—Joey Sangor, Chicago----------D 10
Aug. 27—Pete Sarmiento, Chicago-------D 10
Nov. 29—George Mack, Jersey City-----ND 10
Dec. 20—Petie Mack, Jersey City------ND 10
*Title bout.

1927

Jan. 3—Benny Schwartz, Baltimore----W 12
Feb. 4—Bushy Graham, N. Y. C.---------W 15
(Rosenberg unable to make weight; title declared vacant).

1928

Mar. —Harry Scott, N. Y. C.----------W 6

1929

Jan. 4—Johnny Dundee, N. Y. C.--------W 10

1942

In U. S. Army.

CHARLES B. (BUD) TAYLOR

Born, July 5, 1903, Terre Haute, Ind. Nationality, American. Height, 5 ft. 6 in. Managed by Eddie Long.

1920

Knockouts: Walter Gorring, 3; Kid Shepard, 3; Dutch Davison, 3; Jack Edwards, 2; Dave Templeton, 5; Jimmie Burns, 8; Bruce Mickles, 4 and 3; Young Dempsey, 2. No decisions: Dave Templeton, 4; Artie Armstrong, 8 and 10; Whittie Morrett, 6.

1921

Knockouts: Patsy Brennan, 1; Solly Epstein, 9. Won: Herbie Schaefer, 8. Draw: Herb Schaffer, 10. No decisions: Battling Chink, 12; Whittie Morrett, 10; Frankie Mason, 10; Phil O'Dowd, 10; Eddie O'Dowd, 10; Battling Chink, 10; Chick Allman, 10; Harold Smith, 8; Stanley Everett, 10; Harold Smith, 10.

1922

Jan. 5—Solly Epstein, Terre Haute----KO 1
Jan. 13—George Corbett, Chicago-----KO 3
Jan. 24—Ollie O'Neill, Chicago---------ND 8
Feb. 1—Harold Smith, La Salle, Ill.----ND 10
Feb. 10—Jimmy Kelly, Chicago-----KO by 6
Mar. 10—Herb Schaeffer, Chicago------ND 10
Mar. 12—Jimmy Kelly, Kenosha, Wis.--ND 10
Apr. 21—Franke Henke, Chicago-------KO 7
May 17—Kid Buck, Logansport, Ind.---ND 10
June 15—Herb Schaeffer, Indianapolis-ND 10
June 23—Pal Moore, Aurora, Ill. -------ND 10
July 4—Babe Asher, Terre Haute------ND 10
Sept. 4—Jimmy Kelly, Terre Haute----ND 10
Sept. 21—Harold Smith, E. Chicago-----ND 10
Oct. 13—Stanley Everett, Chicago-----KO 5
Nov. 1—Battling Chink, Terre Haute--ND 10
Nov. 27—Billy O'Brien, Peoria, Ill.------ND 10
Dec. 2—Eddie Santry, Terre Haute----KO 5

1923

Jan. 1—Benny Vogel, Indianapolis----KO 1
Jan. 8—Jimmy Kelly, Racine, Wis.----ND 10
Jan. 15—Pal Moore, Chicago----------ND 10
Feb. 13—Pal Moore, Indianapolis------ND 10
Apr. 4—Frankie Genaro, Chicago-----ND 10
July 5—John Sheppard, Indianapolis--ND 10
July 20—Harry Gordon, Aurora, Ill.----ND 10
July 31—Tommy Murray, Terre Haute-ND 10
Aug. 24—Hilly Devine, Aurora, Ill. ----ND 10
Sept. 3—Harry Gordon, Terre Haute---ND 10
Sept. 8—Pancho Villa, Chicago--------ND 10
Oct. 19—Charley Rosenberg, N. Y. C.---W 12
Dec. 5—Ray Moore, Terre, Haute------ND 10

1924

Jan. 1—Sammy Nable, N. Y. C.---------W 12
Jan. 9—Johnny Brown, Indianapolis--KO 3
Jan. 11—Frankie Jerome, N. Y. C.-----KO 12
Jan. 28—Herbie Schaefer, E. Chic., Ind. ND 10
Feb. 7—Eddie O'Dowd, Columbus, O.---L 10
Feb. 18—Sammy Nable, Indianapolis---ND 10
Mar. 6—Pancho Villa, Milwaukee-----ND 10
Apr. 7—Al Pettingill, Indianapolis----KO 2

1925

Jan. 1—Al Ziemer, Indianapolis------ND 10
Apr. 20—Midget Smith, E. Chic., Ind.--ND 10
May 18—Mike Moran, Terre Haute-----ND 10
May 26—Abe Goldstein, N. Y. C.---------W 10
June 2—Jimmy McLarnin, Los Ang.----W 10
June 16—Ernie Goozeman, Vernon, Cal..KO 7
June 24—Dynamite Murphy, Oakland----W 10
July 31—Bushy Graham, Aurora, Ill.--ND 10
Aug. 4—Bobby Wolgast, Terre Haute-ND 10
Aug. 24—*Bushy Graham, N. Y. C.-------L 12
Oct. 27—Doc Snell, Vernon, Cal.---------W 10
Nov. 18—Pete Sarmiento, Los Angeles--W 10
Dec. 8—Jimmy McLarnin, Vernon, Cal. LF 2
*Taylor broke left hand in 3rd round.

1926

Jan. 12—Jimmy McLarnin, Vernon, Cal..W 10
Feb. 3—Joey Sangor, Los Angeles------W 10
Mar. 9—Johnny Brown, Los Angeles---W 10
Mar. 26—Doc Snell, Cleveland----------W 12
Apr. 8—Abe Goldstein, Terre Haute--ND 10
Apr. 19—Clever Sencio, Milwauke-----ND 10
May 14—Tommy Ryan, Louisville ------W 12
June 18—Cal Joe Lynch, San Francisco--W 10
June 25—Chuck Hellman, Portland, Ore..D 10
June 29—Young Nationalista, Seattle----W 6
July 24—Tommy Ryan, Chicago -------WF 3
Aug. 19—Dixie La Hood, Los Angeles--KO 8
Oct. 22—Vic Burrone, St. Paul---------ND 10
Nov. 6—Young Montreal, Vernon, Cal..W 2
Nov. 29—Joey Sangor, Milwauke-------ND 10

1927

Jan. 20—Jack Phillips, N. Y. C.---------KO 2
Feb. 15—Midget Smith, Indianapolis---ND 10
Feb. 24—Eddie Shea, Chicago, Ill.--------W 10
Mar. 15—Pete Sarmiento, Terre Haute-ND 10
Mar. 26—*Tony Canzoneri, Chicago------D 10
Apr. 18—Young Nationalista, Los Ang..KO 5
May 3—Abe Goldstein, Chicago --------W 10
June 1—Chick Suggs, Los Angeles-----KO 5
June 11—Johnny Hughes, St. Paul------KO 2
June 24—*Tony Canzoneri, Chicago -----W 10
Sept. 1—Midget Don Smith, Culver City, Cal. ----------KO 1
Sept. 20—Joey Sangor, Los Angeles-------L 10
Nov. 8—Johnny Farr, Los Angeles------W 10
Dec. 30—Tony Canzoneri, N. Y. C.--------L 10
*For vacant N. B. A. bantam title.

1928

Jan. 10—Babe Ruth, Chicago----------W 10
Jan. 24—Phil Zwick, Milwaukee------KO 2
Feb. 9—Joey Sango, Chicago ------KO by 7
Mar. 6—Ignacio Fernandez, Los Ang.---W 10
Mar. 23—Vic Foley, Vancouver, B. C.----L 10
Apr. 3—Santiago Zorilla, Los Angeles--W 10
May 21—Joe Lucas, Chicago ----------W 10
June 29—Santiago Zorilla, San Fran.-----W 10
July 10—Johnny Vacca, Los Angeles----W 10
July 27—Santiago Zorilla, San Fran.----L 10
Aug. 21—Taylor vacated N. B. A. Bantamweight Title.

1929

Jan. 29—Billy Shaw, Indianapolis-----ND 10
Jan. 31—Bobby Dempsey, Davenport--KO 4
Feb. 8—Al Singer, N. Y. C.----------LF 4
Mar. 15—Al Singer, N. Y. C.----------L 10
Apr. 2—Henry Falegano, Milwaukee--ND 8
Apr. 10—Young Montreal, Providence---L 10
Apr. 16—Tommy Murray, Indianapolis-KO 1
June 11—Goldie Hess, Los Angeles-------D 10
July 22—Andy Martin, Boston----------L 10
Oct. 8—Earl Mastro, Chicago ----------D 10
Nov. 15—Santiago Zoorilla, Chicago----W 10
Dec. 27—Earl Mastro, Chicago------KO by 9

1930

Mar. 20—Bat Battalino, Detroit ---------W 10
Apr. 11—Paul Wangley, Minneapolis---KO 5
Apr. 21—Fidel La Barba, Chicago--------L 10
June 3—Jackie Johnson, Chicago------KO 2
June 12—Johnny Kaiser, Springfield---KO 2
July 1—Earl Mastro, Detroit ----------L 10
July 29—Mickey Genaro, Indianapolis--W 10
Aug. 18—Bat Battalino, Hartford, Conn.--L 10
Oct. 14—Eddie Edelman, Spokane-------W 8
Oct. 21—Santiago Zorilla, Seattle--------D 8
Nov. 10—Maurice Holtzer, Los Angeles--L 10
Nov. 28—Fidel La Barba, N. Y. C.--------L 10

1931

Jan. 13—Joe Lucas, Indianapolis-------W 10
Jan. 30—Sam Hackett, Buffalo ---------KO 3
Feb. 16—Benny Bass, Phila.---------KO by 2
Mar. 16—Lew Masey, Phila. --------L Disq. 8

(Retired to become a manager and promoter of boxing.)

BUSHY GRAHAM

(Angelo Geraci)

Born, June 18, 1903, Italy. Nationality, Italian-American. Weight, 126 lbs. Height, 5 ft. 5 in. Managed by Joe Metro.

1922

Knockouts: Pete Harmon, 6; Pete Harmon, 8; Jone Connors, 3; Henry Samuels, 2. Won: Spike Sullivan, 6; Kid Crouzier, 6; Spider Ryan, 6; Spider Ryan, 4; Spider Ryan, 4; Spider Ryan, 6; Spider Ryan, 6; Spider Ryan, 6; Frank Mozdy, 6. Draw: Spike Sullivan, 10; Kid Crouzier, 6; Frank Mozdy, 8. Knockouts by: Spike Sullivan, 1.

1923

Knockouts: Biff Bang Burns, 3; Bobby Hamilton, 1; Joe Maggio, 2; Murray Bresson, 1; Johnny Jones, 2; Andy Jackson, 1; Young Murphy, 3; Patsy Vic Adams, 6; Patsy Vic Adams, 2; Don Causon, 6; Kid Julian, 3. Won: Kid Vig, 6; Phil Verdi, 6; Barney Buttler, 8; Harry Burns, 6; Red Mahoney, 8; Donny Mack, 10; Frank Mozdy, 10; Dave Astor, 10; Cyclone Lambert, 4.

1924

Knockouts: Pete Zivic, 9; Sammy Nable, 4. Won: Frankie Ash, 6; Irish Johnny Curtin, 6; Phil Verdi, 6; Terry Miller, 10; Harold Farese, 10; Jackie Synder (foul) 8. No decision: Frankie Genaro, 10. Lost: Irish Johnny Curtin, 6; Frankie Genaro, 12.

1925

Jan. 1—Tommy Ryan, Syracuse--------W 8
Jan 9—Nat Pincus, N. Y. C.----------KO 8
Mar. 7—Phil Verdi, Rochester---------W 10
Mar. 9—Spark Plug Russell, Newark--ND 12
Mar. 20—Harold Smith, N. Y. C.--------W 10
Apr. 13—Eddie Anderson, Milwaukee--ND 10
June 11—Larry Goldberg, Albany--------W 12
June 19—Joe Ryder, E. Chicago--------ND 10
June 17—Eddie O'Dowd, Cleveland------W 10
June 23—Abe Goldstein, N. Y. C.--------W 8
June 24—Pete Zivic, Utica----------W 10
July 31—Bud Taylor, Aurora----------ND 10
Aug. 24—Bud Taylor, N. Y. C.----------W 12
Sept. 19—Frankie Fasano, Syracuse----KO 3
Oct. 14—Joe Ryder, N. Y. C.----------W 10
Nov. 25—Willie Spencer, Albany-------KO 5

1926

Jan. 22—Joe Lynch, New York----------W 10
Mar. 17—Tommy Ryan, Buffalo----------W 12
Mar. 26—Johnny Rosen, Syracuse------KO 1
Mar. 29—Cal. Joe Lynch, Toronto--------D 10
May 17—Frankie Genaro, New York----W 10
May 25—Micky Garcia, New York------W 10
June 8—Eddie O'Dowd, Syracuse-------W 6
Aug. 5—Dominick Petrone, N. Y. C.--KO 8
Aug. 16—Davey Abad, Utica, N. Y.-------W 10
Aug. 24—Tommy Ryan, Utica, N. Y.----W 10
Sept. 2—Chick Suggs, New York--------W 10
Sept. 7—Young Montreal, Providence--W 12
Sept. 21—Young Montreal, Providence----L 12
Nov. 6—Giovanni Salerino, Syracuse---W 10
Dec. 26—Tony Canzoneri, N. Y. C.-------L 10

1927

Feb. 4—Charley Rosenberg, New York-L 15

1928

Mar. 22—Joe Ryder, Toledo, O.---------ND 12
May 12—Pete Zivic, New York--------KO 4
May 23—*Corp. Izzy Schwartz, N. Y. C.--W 15
July 24—Billy Kowalik, Buffalo---------W 6
Aug. 14—Charlie Pinto, Los Angeles----W 10
Aug. 21—Calif. Joe Lynch, Los Angeles-KO 7
Sept. 11—Fidel La Barba, Los Angeles----L 10
Oct. 5—Young Montreal, Syracuse-----W 10

*For world's Bantamweight title.

1929

Feb. 13—Babe Keller, Cincinnati------KO 2
Mar. 18—Eddie O'Dowd, Cincinnati, O.-W 10
Apr. 12—Kid Chocolate, New York----LF 7
June 11—Archie Bell, Wilkes-Barre------W 10
Aug. 19—Eddie O'Dowd, Columbus, O.--W 10
Aug. 26—Vidal Gregorio, Philadelphia--W 10
Sept. 20—Andy Martin, Boston----------L 10
Nov. 1—Cecil Payne, Louisville, Ky.----W 10
Nov. 28—Pete Zivic, New York--------KO 4
Dec. 4—Young Montreal, Providence---W 10
Dec. 21—Tommy Ryan, Troy, N. Y.-----KO 4

1930

Jan. 29—Freddie Miller, Cincinnati------D 10
Feb. 6—Al Rackon, Hartford, Conn.----KO 3
Apr. 9—Billy Shaw, Cincinnati--------KO 1
Apr. 25—Bat Battalino, Hartford, Conn. L 10
May 28—Fidel La Barba, New York-----L 10
Aug. 20—Johnny Vacca, Utica----------W 10
Nov. 14—Tommy Paul, Buffalo, N. Y.-----L 10

1931

Jan. 2—Davey Abad, St. Louis---------W 8
Mar. 16—Jimmy Katz, Rochester, N. Y.-KO 6
Apr. 6—Johnny Farr, Columbus, O.----KO 8
Apr. 22—Johnny Datto, Cleveland-------W 6
May 11—Hymie Wiseman, Des Moines--W 8
July 17—Emil Paluso, Utica----------KO 8
Sept. 24—Battling Battalino, Cincinnati--W 10
Nov. 19—Battling Battalino, Ch.----KO by 1
Retired until 1935

1935

Nov. 12—Steve Smith, Buffalo----------W 10

1936

Feb. 7—Leo Rodak, N. Y. C.----------D 10
Feb. 28—Pete Nebo, Utica----------KO 2
Apr. 17—Tony Herrera, N. Y. C.--------KO 2
June 1—Orville Drouillard, N. Y. C.----KO 7
June 15—Johnny Jadick, N. Y. C.--------W 8
Aug. 7—Joe Zodda, Utica----------KO 2
Aug. 19—Tommy Howell, Utica--------KO 2
Sept. 9—Johnny Alba, Utica----------W 8
Oct. 15—Honeyboy Hughes, Utica------W 8
Nov. 6—Eddie Zivic, Utica----------W 8
Nov. 27—Enrico Venturi, N. Y. C.--------L 8

PANAMA AL BROWN

(Alphonse Theo Brown)

Born, July 5, 1902, Panama. C. Z. Nationality, Panamanian Negro. Weight, 118-112 lbs. Height, 5 ft. 11 in. Managed by Dave Lumiansky.

1922

—Jose Moreno, Panama----------W 6
—Young Jeff Clarke, Panama---KO 4
Dec. 6—Sailor Patchett, Panama-------W 15
(Won Isthmus Flyweight Title)

1923

Aug. 22—Johnny Breslin, New York-----D 4
Sept. —Tommy Milton, New York----KO 1
Oct. 13—Billy Hines, New York--------KO 3
Nov —Bobby Risden, New York--------D 6
Dec. 12—Willie Darcy, New York--------W 12

1924

May 3—Bobby Burns, N. Y. C.--------KO 7
May 24—Joe Colletti, N. Y. C.----------W 12
June 7—Willie La Morte, N. Y. C.-------KO 2
June 28—Al Kaufman, N. Y. C.----------KO 1
—Willie Farley, N. Y. C.---------KO 1
Aug. 9—George McNally, New York--KO 4
Aug. 30—Sparkplug Russell, N. Y. C.----W 10
Sep. 13—Willie Salter, New York-------KO 1
Sept. 27—Billy Marlowe, N. Y. C.--------W 12
Oct. 25—Frankie Ash, N. Y. C.---------KO 1
Nov. 11—Tommy Milton, N. Y. C.---------W 15

1925

Jan. 3—Jimmy Russo, N. Y. C.----------L 10
Feb. 19—Davey Abad ----------W 6
June 3—Jimmy Russo, N. Y. C.----------W 10
Aug. 22—Eddie Flank, N. Y. C.----------W 10

—Johnny Forbes, Albany W 12
—Davey Adelman, Atlantic City W 10
Oct. 5—Bobby Green, N. Y. C. W 10
Oct. 16—Johnny Breslin, N. Y. C. W 10
Dec. 11—Tommy Hughes, N. Y. C. W 10
—Dominick Petrone, N. Y. C. W 6

1926

Jan. 26—Domingo Compas, Vernon, Cal. D 10
Feb. 6—Dominick Petrone, N. Y. C. L 10
Feb. 9—Jackie Sherman, Vernon, Cal. L 10
Apr. 23—Abe Goldstein, N. Y. C. L 10
May 21—Teddy Silva, N. Y. C. KO 3
June 6—Jack Pettibone, N. Y. C. KO 4
July 7—Pete Zivic, N. Y. C. W 10
July 31—Awk Derrich, Huron, S. D. KO 3
Aug. 6—Harry Forbes, Albany, N. Y. W 12
Sept. 2—Joe Ryder, N. Y. C. W 4

1927

Jan. 25—Edouard Mascart, Paris KO 5
Mar. 8—Kid Socks, Paris KO 5
Apr. 2—Eugene Criqui, Paris W 10
May 10—Young Cyclone, Paris W 10
Oct. 18—Albert Ryall, Paris KO 2
Nov. 22—Henri Scillie, Paris L 12
Dec. 10—Andre Routis, Paris L 10
—Antonio Merlo, Paris KO 3
—Yg. Parbrieg, Paris KO 1
—Yg. Henri Scillie, Paris D 10

1928

Mar. 23—Benny Schwartz, N. Y. C. W 10
Mar. 29—Billy Shaw, N. Y. C. KO 1
Apr. 10—Steve Nugent, Toledo, O. WF 1
May 2—Eddie O'Dowd, N. Y. C. W 10
June 21—Billy Shaw, N. Y. C. KO 1
Sept. 13—Kid Francis, N. Y. C. W 12
Nov. 17—Johnny Cuthbert, Paris D 15
Nov. 23—Kid Pattenden, Paris, France D 15
Dec. 8—Harry Corbett, Paris, France W 10
Dec. 18—Harry Corbett, Paris, France W 12
—Steve Nugent, Toledo WF 2

1929

Jan. 29—Tiger Humery, Paris, France KO 1
Mar. 6—Francis Biron, Paris, France KO 3
Mar. 24—Don Bernasconi, Madrid, Spain W 10
Apr. 9—Joe Cadman, Paris, France KO 4
May 26—Vernon Cormier, Portld., Me. KO 3
June 18—Vidal Gregorio, N. Y. C. W 15
(Won Bantamweight Title)
July 3—Vic Burrone, Newark, N. J. W 10
July 16—Vernon Cormier, Portld., Me. KO 4
July 26—Battling Battalino, Hartford L 10
Aug. 28—*Knud Larsen, Copenhagen W 10
*Title bout.

1930

Jan. 25—Pinkey Silverberg, Havana W 10
Feb. 8—Johnny Erickson, N. Y. C. WF 4
Feb. 18—Johnny Canzoneri, Allentown W 10
Mar. 14—Tommy Paul, Buffalo, N. Y. D 6
Apr. 15—K. O. Morgan, Toledo W 6
Apr. 21—Al Gillette, New Bedford KO 9
May 10—Calvin Reed, New Bedford KO 4
June 4—Frankie Wilson, N. Y. C. KO 1
June 5—Milton Cohen, Waterbury KO 1
June 17—Johnny McCoy, West Spgfield KO 6
June 18—Benny Brostoff, Bayonne KO 2
June 21—K. O. Wallace, N. Y. C. KO 3
June 25—Mickey Doyle, Scranton W 10
July 14—Luigi Quadrini, N. Y. C. W 10
July 23—Domenico Bernasconi, N. Y. C. W 10
Aug. 29—Johnny Vacca, Bridgeport KO 3
Oct. 4—Eugene Huat, Paris, France W 15
(Title bout)
Oct. 22—Jose Girones, Barcelona, Spain D 10
Nov. 8—Nick Bensa, Paris W 10

1931

Feb. 11—*Nick Bensa, Paris W 10
Mar. 10—Willie Farrell, Manchester KO 3
Apr. 13—Jack Garland, London W 15
Apr. 14—J. Garland, London W 15
Apr. 15—Roger Simende, Paris, France KO 3
Apr. 30—Julien Verbist, Paris, France KO 8
May 21—Teddy Baldock, London KO 12
June 15—Johnny Cuthbert, London LF 8
Aug. 25—*Pete Sanstol, Montreal W 15
Oct. 27—*Eugene Huat, Montreal W 15
Nov. 18—Art Chapdelaine, Quebec KO 7
Dec. 15—Newsboy Brown, Los Angeles L 10
*Title.

1932

Jan. 4—Speedy Dado, Los Angeles L 10
Mar. 15—Golfball Bernard, New Bedfd. W 10
May 18—DiCea, Paris, France W 10
May 28—Luigi Quadrini, Cardiff KO 6
May 31—Rene Machtens, Paris W 10
June 13—Nel Tarleton, Liverpool, Eng. D 15
June 18—Eugene Huat, Paris W 10
June 25—Vittorio Tamagnini, Milan L 10
July 10—*Kid Francis, Marseilles W 15
(One judge and referee favored Brown; one for Francis. Riot started).
July 11—The international Boxing Union awarded the fight to Brown.
Aug. 17—Roland Lecuyer, Montreal KO 6
Sept. 19—*Emilie Pladner Toronto KO 1
Sept. 26—Mose Butch, Pittsburgh W 10
Oct. 20—Young Machtens, Antwerp W 10
Oct. 23—Petit Biquet, Brussels W 10
Nov. 14—Emile Pladner, Paris KO 2
Dec. 1—Dick Burke, Sheffield W 12
Dec. 3—Young Henri Scillie, Brussels D 10
Dec. 8—Franz Matchens, Paris W 10
*Title bout.

1933

Feb. 9—Henri Pontrain, Paris W 10
Mar. 4—Johnny Peters, London W 15
Mar. 18—*Dom Bernasconi, Milan W 12
May —Tommy Hymans, England KO 9
June —Art Boddington, London KO 4
June 12—Dave Crowley, London W 10
July 3—*Johnny King, London W 15
*Title bout.

1934

Feb. 19—*Young Perez, Paris, France W 15
Apr. 16—Kid Francis, Paris, France W 10
May 17—Gustave Humery, Paris, Fr. LF 6
Nov. 1—Young Perez, Tunis KO 10
*Title bout.

1935

Mar. 18—Baltazar Sangchilli, Valencia D 10
Apr. 12—Luigi Quadrini, Madrid W 10
June 1—Baltazar Sangchilli, Valencia L 15
(Lost world bantamweight championship)
Sept. 10—Pete Sanstol, Oslo, Norway L 10

1937

Sept. 9—Andre Regis, Paris KO 1
Sept. 23—Maurice Huguenin, Paris KO 3
—Augier, Geneva KO 2
Nov. 26—Poppy Decico, Paris W 10
Dec. 22—Young Perez, Paris KO 5

1938

Mar. 4—Baltazar Sangchilli, Paris W 15
Apr. 13—Valentine Anglemann, Paris KO 8

1939

Apr. 22—Christobal Jaramillo, N. Y. C. KO 4
May 6—Mariano Arilla, N. Y. C. KO 3

1941

—Leocadio Torres, Panama KO 8
—Battling Nelson, Panama KO 4
Sept. 7—Kid Fortune, Panama KO 2
Oct. 12—Eduardo Carrasco, Panama L 10

1942

Mar. 8—Eduardo Carrasco, Panama L 10
July 27—Baby Yucatan, Panama KO 5
Aug. 30—Leocadio Torres, Panama D 15
(Panama featherweight title fight)

1944

Jan. 25—Chalky Wright, Panama KO by 5
Died April 11, 1951, New York, N. Y.

BALTAZAR SANGCHILLI

(Baltasar Belenguer Hevoas)

Born, October 15, 1911, Valencia, Spain. Nationality, Spanish. Weight, 118 lbs. Height, 5 ft. 3 in. Managed by Bertys Remy.

1929

Apr. 29—Casanova, Valencia KO 2
June 8—Saenz, Valencia LF 2
Aug. 4—Samber, Valencia W 4
Sept. 21—Viana, Valencia W 4
Oct. 5—Viana, Valencia D 4
Nov. 17—Antonio Bernaben, Valencia KO 6
Nov. 24—Las Heras, Valencia L 6

1930

Jan. 2—Saulo, Valencia W 6
Mar. 12—Viana, Valencia WF 4
June 7—Barber, Alicante W 4
June 8—Vicenie Santacruz, Alicante W 6
July 5—Battista, Alicante KO 5
July 12—Jaime Garcia, Alicante KO 1
July 17—Pascual Latorre, Alicante W 6

Aug. 1—Liberato, Malaga ----------W 10
Aug. 20—Parejo, Grenade ----------KO 1
Sept. 17—Lagaves, Malaga ----------KO 3
Sept. 30—Kid Brand, Malaga ----------KO 2
Nov. 2—Ignacio Gomez, Malaga ------KO 3
Nov. 23—Samber, Malaga ----------W 8

1931

Jan. 10—Koliche, Seville ----------KO 1
Jan. 17—Alejandro Soler, Seville------KO 4
Mar. 20—Vercher, Seville ----------KO 2
Mar. 28—Francisco Bella, Seville -------W 10
July 26—Morales, Volmau ----------W 8
July 31—Abraham, Casablanca ---------KO 6
Aug. 20—Lorente, Gibraltar ----------KO 8
Aug. 29—Jose Hugo, Melilla ----------W 10
Sept. 16—Liberato, Lisbon ----------W 8

1932

Feb. 12—Fortunato Ortega, Barcelona --L 8
July 6—Miguel Safont, Barcelona -----W 8
Aug. 20—Miguel Safont, Barcelona -----W 10
Sept. 3—Albert Biesmans, Barcelona ---W 10
Nov. 3—Manuel Gonzales, Barcelona ---W 10
Dec. 20—Lorenzo Vitria, Barcelona -----L 10

1933

Jan. 17—Jean Cuart, Barcelona -------KO 5
Feb. 7—Emilio Iglesias, Barcelona ----W 10
Mar. 18—Young Perez, Valencia ---------W 10
Apr. 22—Carlos Flix, Valencia ---------W 12
(Bantamweight Championship of Spain)
June 11—Ottavio Gori, Valencia --------W 10
July 15—Nic Petit-Biquet, Valencia ----D 15
(Declared void by I.B.U.)
Aug. 27—Ottavio Gori, Malaga ---------KO 5
Sept. 10—Ottavio Gori, Valencia---------KO 4
Oct. 17—Alfredo Magnolfi, Madrid ------W 10
Oct. 25—Vigili, Castellon ----------KO 2

1934

Jan. 11—Simons, Alicante ----------KO 1
Jan. 19—Victor Ferrand, Madrid -------W 10
Feb. 6—Carlos Flix, Madrid ----------D 12
(Spanish Bantamweight Championship)
Feb. 23—Henri Barras, Madrid --------WF 4
Mar. 18—Giovanni Sili, Valencia -------KO 2
Apr. 14—Victor Ferrand, Valencia -----KO 4
June 17—Young Perez, Oran ----------W 10
Aug. 18—Nic. Petit-Biquet, Algeria -----L 10
Nov. 28—Joseph Decico, Paris ---------D 10

1935

Jan. 4—Young Borel, Paris ----------W 10
Jan. 16—Kid David, Brussels ----------W 15
Mar. 18—Al Brown, Valencia ----------D 10
June 1—Al Brown, Valencia ----------W 15
(World Bantamweight Championship)
June 28—Rene Gabes, Valencia---------KO 3
July 16—Vincent Riambau, Melilla -----W 10
Aug. 3—Young Borel, Oran ----------W 10
Aug. 31—Nic. Petit-Biquet, Algeria ----KO 10
Sept. 14—Young Perez, Casablanca -----W 10
Oct. 18—Alfredo Magnolfi, Madrid -----W 10

1936

Mar. 20—George Butcher, Spain ------KO 4
Mar. 31—Ronnie Jones, London --------W 10
Apr. 10—Benny Sharkey, England ------L 10
May 16—Jimmy Martin, Brooklyn ----KO 8
May 29—Lew Farber, N. Y. C. ----------W 10
June 29—Tony Marino, N. Y. C. ----KO by 14
(Lost Bantamweight Title)
Sept. 28—Frankie Martin, Canada ------L 10
Oct. 15—Tony Marino, Pittsburgh -----W 10

1938

Jan. 1—Juan Zurita, Mexico City -----L 10
Mar. 4—Al Brown, Paris ----------L 10
Dec. 9—Ernst Weiss, Berlin----------L 10

TONY MARINO

Born, 1912, Pittsburgh, Pa. Weight, 118 lbs. Height, 5 ft. 3 in. Managed by Bill Newman.

1931

Won: Young Ketchel, 6.

1932

Knockouts: Eller McNeil, 2; George Shea, 4. Won: George Litch, 6; Young Ketchel, 6; George Tomasky, 6; Johnny Edwards, 10.

1933

Knockout: Mickey Farr, 3. Won: Frisco Grande, 10; Marty Gold, 10; Franklin Young, 10· Joey Ross, 8; Young Ketchell, 8. Lost: Willie Davies, 10; Wolgast, 10.

1934

Knockout: Bobby Olivas, 4. Won: Ray Mayo, 8. Lost: Small Montana, 10; Small Montana, 10, Pablo Dano, 10. Draw: Joey Dodge, 10.

1935

Apr. 12—Joey Dodge, Sacramento -----W 10
Apr. 26—Pablo Dano, Sacramento -------L 10
July 12—Young Tommy, Hollywood -----L 10
Aug. 5—General Padilla, San Francisco-W 8
Oct. 2—Midget Wolgast, Oakland ------L 10
Oct. 22—"Speedy" Dado, Sacramento ---D 10

1936

Mar. 14—Richard Li Brandi, Brooklyn--W 6
Mar. 28—Skippy Allen, Brooklyn ------KO 4
Apr. 11—Willie Felice, Brooklyn ---KO by 3
May 2—Willie Felice, Brooklyn -------W 6
May 16—Santos Hugo, Brooklyn ------KO 4
June 2—Lou Salica, L. I., N. Y. --------W 10
June 29—Baltazar Sangchilli, N. Y. C.---KO 14
(Won Bantamweight Title)
Aug. 31—Sixto Escobar, N. Y. C. ---KO by 13
(Lost Bantamweight Title)
Oct. 15—Baltazar Sangchilli, Pittsburgh--L 10
Oct. 31—Nickey Jerome, Brooklyn ----W 8
Nov. 21—Jimmy Martin, Brooklyn -----W 8
Dec. 9—Cristobal Jaramillo, N. Y. C. ---W 8
Dec. 19—Nickey Jerome, Brooklyn ----W 8

1937

Jan. 30—Indian Quintana, Brooklyn -----L 8
Marino suffered cerebral hemorrhage; died Feb. 1, 1937.

SIXTO ESCOBAR

Born, Barcelona, Puerto Rico, March 23, 1913. Weight, 118 lbs. Height, 5 ft. 4 in. Managed by Lew Brix.

1931

Knockouts: Ramon Rodriguez, 6; Luis Perez, 2. Won: Luis Perez, 6; Luis Perez, 6; Rafael Morales, 10. Lost: Rafael Morales, 8. All fights in San Juan, P. R.

1932

Knockouts: Pica Rica, 5; Rafael Morales, 2; Firpo Suhano, 5. Won: Simon Chaves, 10; Firpo Suhano, 10; Phil Tobias, 10. Lost: Simon Chaves, 10. Pica Rica fight in San Juan—all others Venezuela.

1933

Knockouts: Jose Lago, 10; K. O. Tiger, 2. Won: K. O. Tiger, 8; Baby Face Mendoza, 10; Pedro Riuz, 10; Sindolfo Diaz, 10; Vincinte Abadia, 10. Lost: Pancho Villa, 10. Draw: Henry Chaft, 10; Felipe Andrade, 10 (San Juan). All others in Venezuela.

1934

Jan. 6—Billy Nelson, Porto Rico ------KO 10
Feb. 9—Ray Lullolo, Porto Rico -------W 10
Mar. 12—Kid Truyol, Porto Rico ------KO 8
May 7—Bobby Leitham, Holyoke ----KO 7
May 21—Joey Archibald, Holyoke -----W 10
June 5—Boby Leitham, Montreal ----KO 5
June 26—Baby Casanova, Montreal ----KO 9
(Won N. B. A. Bantamweight Title)
Aug. 8—Eugene Huat, Montreal -------W 15
(Title Bout)

1935

Mar. 31—Juan Zurita ----------L 10
May 28—Joey Archibald, N. Y. C. ------KO 6
June 21—Johnny Bang, N. Y. C. --------KO 5
Aug. 7—Pete Sanstol ----------W 12
Aug. 26—Lou Salica, N. Y. C. (title) -----L 15
Nov. 15—Lou Salica, N. Y. C. (title) -----W 15

1936

Feb. 5—Al Gillette, Cuba ----------KO 5
July 15—Indian Quintana, L. I. ---------L 10
Aug. 31—Tony Marino, N. Y. C. --------KO 13
(Bantamweight Title Bout)
Oct. 5—Harry Jeffra, Baltimore --------L 10
Oct. 13—*Indian Quintana, N. Y. C. ----KO 1
Dec. 9—Harry Jeffra, N. Y. C. ----------L 10
*Title Bout.

1937

Feb. 21—Lou Salica, Puerto Rico --------W 15
(Bantam Title)
May 12—Nicky Jerome, N. Y. C. -------KO 2
June 21—Pat Robertson, Chicago ------KO 8
July 21—George Holmes, N. Y. C. ------KO 3
Sept. 1—Eddie Reid, Hartford --------KO 8
Sept. 23—Harry Jeffra, N. Y. C.----------L 15
(Lost Bantamweight Title)
Nov. 13—Johnny De Foe, Brooklyn -----D 8

1938

Feb. 20—Harry Jeffra, San Juan ---------W 15
(For Title)
Apr. 19—Kayo Morgan, Detroit ---------L 10
May 4—Nat Litfin, N. Y. C. ----------L 10
Sept. 5—Lew Transparenti, Baltimore --W 10
Nov. 1—Henry Hook, Toronto ---------L 10
Dec. 19—Al Mancini, Washington, D. C.--L 10

1939

Apr. 2—Kayo Morgan, Puerto Rico ----W 15
(For Title)
July 7—Johnny Buff, Mt. Frdm., N. J.--W 8
July 25—Frankie Bove, Garfield, N. J. ---L 8
Aug. 14—Jimmy Perrin, New Orleans ---L 10
Oct. 4—Tony Olivera, Oakland, Cal. ---L 10
(Vacated title because of weight)
Dec. 11—Frankie Covelli, Pittsburgh ----L 10

1940

Apr. 7—Simon Chavez, Caracas, Venez.-D 10
Dec. 2—Harry Jeffra, Baltimore -------L 10

1943

In U. S. Army.

HARRY JEFFRA

(Record under Featherweight Champions)

GEORGIE PACE

Born, February 2, 1916. Cleveland, Ohio. Nationality, American-Negro. Weight, 118 lbs. Height, 5 ft. 5 in. Managed by Jimmy White.

1936

Knockout: Nat Litfin, 1. Won: Mel Glionna, 6; Al McKenzie, 6; Leo Abrams, 6; Al Harris, 6. No decision: K. O. Morgan, 10.

1937

Jan. 6—Jimmy Young, Toronto ------KO 2
Feb. 3—Leo Ritnour, Cleveland -------W 8
Mar. 12—Franklin Young, Youngstown--W 10
May 7—Willie Felice, Detroit ---------KO 1
June 1—Angelo Calura, Toronto -------W 8
July 5—Joey Lombardo, Toledo -----KO 2
Aug. 11—Frankie Martin, Toronto -----KO 6
Sept. 8—Johnny Edwards, Toronto ---KO 1
Nov. 23—Spider Armstrong, Toronto KO by 6

1938

Feb. 14—Katsumi Morioka, Toronto ----W 10
Feb. 21—Johnny Gaudes, Toronto ------W 10
Mar. 28—Katsumi Morioka, Toronto-----W 10
Apr. 18—Henry Hook, Toronto ---------W 10
May 23—Indian Quintana, Toronto ------W 10
Sept. 23—Baby Yack, Toronto ----------W 10
Oct. 24—Jimmy Thomas, Cleveland ---KO 2
Nov. 21—Henry Hook, Toronto ---------W 10
Dec. 14—Jackie Landers, Lorain, O. ---KO 2

1939

Mar. 1—Henry Hook, Cleveland -------W 10
Nov. 13—Bobby Docherty, Columbus---KO 2
Nov. 24—Jimmy Webster, Cleveland --KO 8

1940

Jan. 1—Johnny Gaudes, Milwaukee ---W 10
Mar. 4—Lou Salica, Toronto ----------D 15
(NBA Bantamweight Title)
May 1—Pablo Dano, N. Y. C. ----------W 10
Jan. 27—Lawrence Gunn, Balti., Md. --KO 1
Sept. 24—Lou Salica, N. Y. C. ----------L 15
(N. Y. Commission Bantamweight Title)
Oct. 14—Joey Puig, Stamford ---------KO 6
Nov. 11—Jackie Callura, Toronto ------D 10
Dec. 4—Rush Dalma, Oakland, Cal. ----L 10

1941

Feb. 18—Spider Armstrong, Toronto ---KO 6
Mar. 21—Tony Dupre ----------KO 2
Apr. 22—Matty Perfetti, Toronto ------KO 7
July 10—Jimmy Hatcher, Wtrby, Conn.--L 8
Aug. 22—Danny London, Brooklyn -----W 8
Nov. 10—Bill Speary, Toronto ----------L 10

1942

In U. S. Army.

1943

Aug. 1—Al Reasoner, New Orleans ----L 10

LOU SALICA

Born, July 26, 1913, New York City. Nationality, Italian-American. Weight, 118 pounds. Managed by Hymie Caplan.

1931

Won the Metropolitan A. A. U. Flyweight Championship.

1932

Won the Metropolitan A. A. U. Flyweight Championship.
Won the Golden Gloves Flyweight Championship.
Won the Inter-City Golden Gloves Flyweight Championship.
Defeated Steve Enekes, Olympic Champion.
Won the Italian-American Flyweight Championship.

1933

Jan. 5—Lew Franklin, N. Y. C. --------W 4
Apr. 14—Ernest Torres, N. Y. C. ---------W 5
May 27—Johnny Ladao, N. Y. C. ---------W 6
Aug. 1—Skippy Allen, N. Y. C.---------W 6
Aug. 26—Sammy Goldman, N. Y. C. -----W 6
Sept. 19—Antol Koscis, N. Y. C. -------W 6
Nov. 2—Antol Koscis, N. Y. C. ---------D 6
Dec. 19—Tony Passano, N. Y. C. -------W 6
Dec. 27—Pete De Grasse, N. Y. C. -------W 6
—Damasco Seda ----------KO 2
—Frankie Puccio ----------W 4
—Frankie Puccio ----------W 5
—Jimmy Martin ----------W 6
—Jimmy Martin ----------W 6
—Ralph Giffone ----------W 6

1934

Feb. 2—Julie Katz, N. Y. C. ----------W 6
Feb. 14—Midget Wolgast, N. Y. C. ------L 8
Apr. 2—Harry Bauman, N. Y. C. -------W 6
May 1—Midget Wolgast, N. Y. C. ------D 8
May 11—Julie Katz, N. Y. C. ----------W 8
Aug. 10—Joe Tei Ken, Hollywood ------W 10
Sept. 7—Young Tommy, Hollywood ---W 10
Oct. 5—B'y Face Mathes'n, Hollywood-KO 6
Oct. 17—Speedy Dado, Hollywood ------L 10
Dec. 20—Baby Quintana, Montreal -----W 10

1935

Jan. 28—Johnny Erickson, N. Y. C. -----W 8
Mar. 1—Dick Welsh, N. Y. C. ----------W 6
May 3—Midget Wolgast, Hollywood ---W 10
June 11—Pablo Dano, Los Angeles ------W 10
July 30—Jerry Mazza, N. Y. C. ----------D 8
Aug. 26—Sixto Escobar, N. Y. C. -------W 15
(Won Bantamweight Title)
Nov. 15—Sixto Escobar, N. Y. C. ---------L 15
(Lost Bantamweight Title)

1936

Feb. 28—Henry Hook, Hollywood-------D 10
Mar. 11—Tuffy Pierpont, Oakland-----KO 6
Mar. 20—Small Montana, San Francisco--W 10
Apr. 3—Henry Hook, Hollywood--------W 10
June 2—Tony Marino, Long Island-----L 10
June 23—Yg. Jack Sharkey, Brooklyn----D 8
Sept. 8—Sammy Garcia, Brooklyn------W 8
Sept. 19—Nicky Jerome, Brooklyn-------L 8
Oct. 10—Nicky Jerome, Brooklyn-------L 8
Dec. 4—Joe Mendiola, Hollywood------W 10

1937

Jan. 1—Mauricio Seria, Stockton-------W 10
Jan. 15—Bobby Leyvas, Hollywood------D 10
Feb. 21—Sixto Escobar, Puerto Rico------L 10
(Bantamweight title)
Apr. 16—Bobby Leyvas, Hollywood----KO 1
May 11—Pete DeGrasse, Los Angeles----W 10
June 18—Pancho Leyvas, Hollywood -----D 10
Oct. 12—Jackie Corcoran, Elizabeth-----W 10
Nov. 2—Joey Wach, Brooklyn---------KO 4
Nov. 16—Sammy Garcia, Brooklyn------W 8

1938

Feb. 5—Ernest Weiss, Brooklyn---------W 8
Mar. 26—Jimmy Urso, Brooklyn---------W 8
May 15—Fillo Echeverria, Havana------KO 9
July 22—Emilio Magana, Hollywood---KO 9
Aug. 12—Pablo Dano, Hollywood---------W 10
Aug. 26—Jim Roche, San Francisco-----KO 8
Nov. 17—Katsumi Morioka, Brooklyn----W 10

1939

Mar. 1—Little Dado, Oakland----------D 10
Apr. 6—Richard Lemos, Hollywood-----W 10
May 19—Little Pancho, Hollywood------W 10
June 16—Little Dado, Hollywood---------L 10
Aug. 18—Jackie Jurich, Hollywood-----KO 9
Sept. 15—Manuel Ortiz, Hollywood------W 10
Oct. 20—Little Dado, Hollywood---------D 10
Nov. 17—Tony Olivera, Hollywood------W 10
Dec. 14—Tony Olivera, Hollywood-------L 10

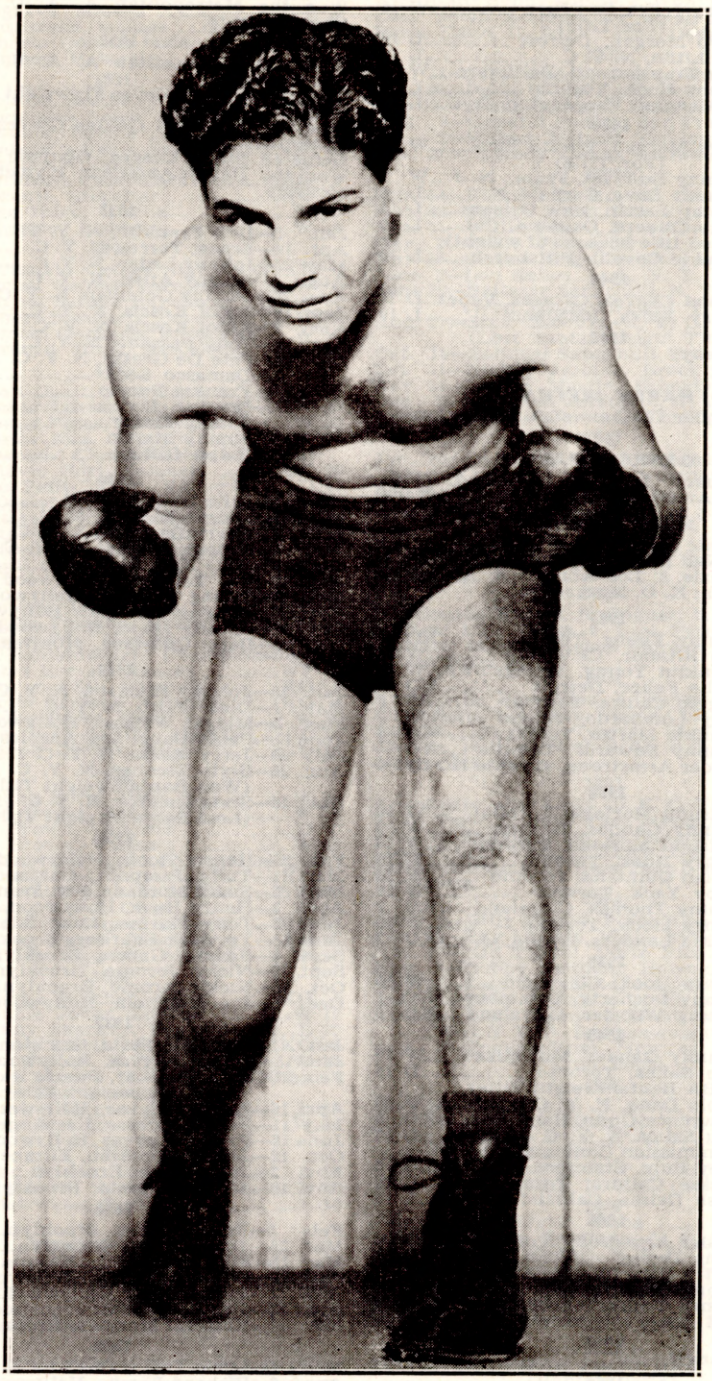

MANUEL ORTIZ
Former World Bantamweight Champion

1940

Mar. 4—Georgie Pace, Toronto ..... D 15
(NBA Bantamweight title)
Apr 4—Jackie Callura, Rochester ..... D 10
Sept. 24—Georgie Pace, N. Y. C. ..... W 15
(Bantamweight title, New York State)
Oct. 21—Tommy Forte, Philadelphia ..... L 10
Dec. 2—Small Montana, Toronto ..... KO 3

1941

Jan. 13—Tommy Forte, Philadelphia ..... W 15
(Won World Bantamweight title)
Mar. 6—Lou Transparenti, Cleveland ..... L 10
Apr. 25—*Lou Transparenti, Baltimore ..... W 15
June 16—*Tommy Forte, Philadelphia ..... W 15
Aug. 8—Henry Hook, Coney Island ..... W 10
Oct. 6—Rush Dalma, Honolulu ..... L 10
Nov. 3—Kui Kong Young, Honolulu ..... L 10
*Title bout.

1942

Jan. 20—Aaron Seltzer, N. Y. C. ..... W 10
Apr. 17—Carlos Chavez, Hollywood ..... L 10
June 3—Kenny Lindsay, Vancouver ..... W 10
July 10—Nat Corum, San Jose ..... W 10
Aug. 7—Manuel Ortiz, Hollywood ..... L 12
(Lost world bantamweight championship)

1943

Mar. 10—Manuel Ortiz, Oakland ..... KO by 11
(Bantamweight title)

1944

Jan. 27—Don McLean, Scranton ..... W 10
Feb. 3—Larry Torpey, Philadelphia ..... KO 7
Feb. 25—Maxie Tanaka, Scranton ..... KO 9
Feb. 28—Mario Colon, Holyoke ..... KO 10
Mar. 27—Harry Jeffra, Baltimore ..... L 10

HAROLD DADE

Born Oct. 9, 1924, Chicago, Ill. Height 5 ft. 5 in. Negro Bantamweight. Managed by Gus Wilson.

Fought as amateur, 1940-1941.

1942

Dec. 18—Ceferino Robleto, Hollywood ..... W 4

1943

Jan. 4—Joe Robleto, Ocean Pk., Cal. ..... D 6
Jan. 8—Orville Young, Hollywood ..... KO 4
Jan. 18—Ceferino Robleto, Ocean Pk., Cal. ..... D 8
Feb. 19—Chester Ellis, San Diego ..... W 10
Mar. 22—Victor Flores, Ocean Pk., Cal. ..... W 8
Apr. 22—Victor Flores, San Diego ..... W 10
May 11—Dave Hernandez, Los Angeles ..... W 10
May 14—Joey Dolan, Portland, Ore. ..... W 10
—Ceferino Robleto, Los Angeles ..... W 4
—Pedro Ramirez, Hollywood ..... L 6
—Joe Robleto, Hollywood ..... W 10

1944

U. S. Marines
—Al Gregorio, Overseas ..... KO 2
—Mc. Don, Overseas ..... KO 1

1946

Apr. 9—Ruperto Garcia, San Jose ..... KO 3
Apr. 16—Billy Clark, Fresno ..... KO 2
Apr. 26—Jess Salazar, Hollywood ..... KO 3
Apr. 30—Joe Borjon, Fresno ..... W 8
May 7—Billy Gibson, Fresno ..... W 8
Sept. 9—Juan Leanos, Ocean Park ..... W 10
Dec. 13—Joey Dolan, Portland ..... W 10
—Chivo Carvajal, San Diego ..... KO 7

1947

Jan. 6—Manuel Ortiz, San Francisco ..... W 15
(Won Bantamweight Title)
Feb. 12—Speedy Cabanella, Oakland ..... W 10
Mar. 11—Manuel Ortiz, Los Angeles ..... L 15
(Lost Bantamweight Title)
Apr. 2—Tony Olivera, Oakland ..... W 10
May 6—Carlos Chavez, Los Angeles ..... D 12
May 27—Jackie McCoy, San Jose ..... W 10
July 22—Carlos Chavez, Los Angeles ..... L 12
Aug. 26—Simon Vegara, Los Angeles ..... L 10
Oct. 18—Speedy Cabanella, Manila ..... W 10
Nov. 19—Star Navan, Manila ..... W 10
Dec. 23—Manny Ortega, Los Angeles ..... W 10

1948

Jan. 6—Bobby Jackson, Los Angeles ..... KO 7
Mar. 3—Lauro Salas, Sacramento ..... W 10
Mar. 16—Jackie McCoy, San Jose ..... W 10
Apr. 3—Luis Galvani, Havana ..... L Dis 8
Apr. 14—Carlos Chavez, Los Angeles ..... L 10
June 3—Jackie Graves, Minneapolis ..... L 10
June 21—Charley Riley, Chicago ..... W 10
July 12—Charley Riley, St. Louis ..... D 10
Aug. 28—Luis Galvani, Havana ..... L 10
Sept. 28—Henry Davis, Honolulu ..... L 10
Oct. 29—Charley Riley, Chicago ..... W 8
Dec. 7—Lauro Salas, Los Angeles ..... W 12

1949

Jan. 18—Joey Clemo, Seattle ..... W 10
Feb. 16—Joe Velez, Spokane ..... W 10
Mar. 1—Aaron Joshua, Portland ..... KO 5
Apr. 14—Joey Ortega, Tacoma ..... W 10
May 31—Jesus Fonseca, Los Angeles ..... W 10
July 21—Corky Gonzales, Denver ..... L 10
Sept. 2—Sandy Saddler, Chicago ..... L 10
Sept. 30—Frank Flannery, Melbourne ..... W 12
Oct. 17—Elley Bennett, Sydney ..... W 12
Nov. 22—Corky Gonzales, St. Paul ..... L 10
Dec. 12—Willie Pep, St. Louis ..... L 10

1950

Jan. 2—Keith Nuttall, Salt Lake City ..... L 10
Jan. 18—Baby Leroy, Sacramento ..... D 10
Jan. 31—Keith Nuttall, Salt Lake City ..... L 10
Feb. 14—Chico Rosa, San Jose ..... D 10
Mar. 7—Manuel Ortiz, Los Angeles ..... L 10
Apr. 4—Eddie Chavez, San Jose ..... KO by 5
Apr. 24—Eddie Chavez, San Francisco ..... L 10
July 14—Rudy Garcia, Hollywood ..... KO by 11
Sept. —Kid Chocolate, Panama ..... W 10
Oct. 4—Rocky McKay, Panama ..... L 10
Dec. 3—Rocky McKay, Balboa ..... L 10

1951

Jan. 30—Percy Bassett, Phila. ..... KO by 8
Mar. 6—Felix Ramirez, San Jose ..... L 10
Apr. 22—Memo Valero, Mex. City ..... L Dis. 5
June 1—Fabala Chavez, Hollywood ..... L 10
June 28—Diego Sosa, Havana ..... L 10

1952

Feb. 28—Bobby Woods, Spokane ..... W 10
June 22—Lauro Salas, Monterrey ..... KO by 3
Nov. 27—Bobby Woods, Vancouver ..... L 10

1953

Apr. 9—Ernie Kemick, Calgary ..... L 10

MANUEL ORTIZ

Born, 1917, El Centro, Calif. Nationality, Mexican. Bantamweight. Managed by Frank Farmer and Johnny Rogers.

1938

Gen. Padila, W 4; Benny Goldberg, L 4; Frenchy Savidan, W 4; Servo Mendoza, W 4; Sammy La Porte, W 4; Tony Navero, KO 3; Frenchy Savidan, W 4; Richie Lemos, W 6; Richie Lemos, W 10.

Aug. 30—Richard Lemos, Hollywood ..... W 6
—Benny Goldberg, Hollywood ..... L 10
Oct. 21—Richard Lemos, Hollywood ..... W 10
Oct. 26—Horace Mann, San Jose ..... W 10
Nov. 8—Kui Kong Young, Los Angeles ..... L 10

1939

Donnie Maes, L 10; Canada Lee, KO 5; Small Montana, L 10; Sammy La Porte, KO 7; Kent Martinez, KO 3; Santos Hugo, KO 4; Pablo Dano, L 10.

Mar. 14—Jackie Jurich, San Jose ..... KO 7
June 9—Jackie Jurich, Hollywood ..... L 10
Sept. 15—Lou Salica, Hollywood ..... L 10

1940

Barney Reyes, W 10; Pancho Layvas, L 10; Panchito Villa, L 10; Panchito Villa, W 10; Andy Vasquez, KO 5.

Jan. 30—Little Dado, Stockton ..... D 10
Apr. 5—Jackie Jurich, Hollywood ..... KO 7
Apr. 20—Panchito Villa, Mexico City ..... W 10
Nov. 22—Cleo Shans, San Diego ..... W 6

1941

Jan. 10—Rush Dalma, Hollywood ..... KO 3
Mar. 14—Lupe Cardoza, Sacramento ..... KO 9
Apr. 4—Carlos Chavez, Hollywood ..... D 10
May 9—Carlos Chavez, Hollywood ..... W 10
June 6—Lou Transparenti, Hollywood ..... KO 7
Aug. 8—Tony Olivera, Hollywood ..... L 10
Nov. 7—Donny Maes, Hollywood ..... W 10
Nov. 21—Johnny Grady, Hollywood ..... W 10

1942

Jan. 2—Tony Olivera, Hollywood ..... W 10
Mar. 6—Little Pancho, Hollywood ..... KO 7
May 8—Kenny Lindsay, Hollywood ..... KO 6
May 30—Leonard Lopez, Tiajuana ..... KO
July 3—Elwood Romero, Hollywood ..... KO 6
Aug. 7—Lou Salica, Hollywood ..... W 12
(Won the world bantamweight championship)
Sept. 25—Bobby Carroll, San Diego ..... KO 5
Oct. 9—Nat Corum, Portland, Ore. ..... W 10
Oct. 30—Nat Corum, Hollywood ..... KO 6

1943

Jan. 1—*Kenny Lindsey, Portland, Ore.W 10
Jan. 27—*Georgie Frietas, Oakland----KO 10
Mar. 10—*Lou Salica, Oakland----------KO 11
Apr. 2—Pedro Ramirez, Hollywood---KO 6
Apr. 16—Joe Robleto, San Diego--------W 10
Apr. 28—*Lupe Cardoza, Ft. W., Tex.--KO 6
May 26—*Joe Robleto, Long Beach, Cal.-W 15
June 25—Tony Olivera, Hollywood------KO 7
July 12—*Joe Robleto, Seattle, Wash.--KO 7
Aug. 13—Leonardo Lopez, Hollywood---W 10
Sept. 4—Fillo Gonzales, Hollywood-----W 10
Oct. 1—*Leonardo Lopez, Hollywood-KO 4
Nov. 23—*Benny Goldberg, Los Angeles W 15
*Title bout.

1944

Mar. 14—*Ernesto Aguilar, Los Angeles-W 15
Apr. 4—*Tony Olivera, Los Angeles----W 15
May 19—Pee Wee Lewis, Hollywood---KO 9
June 29—Larry Bolvin, Boston ----------W 10
July 17—Willie Pep, Boston----------L 10
Aug. 29—Enrique Bolanos, Los Angeles KO 6
Sept. 12—*Luis Castillo, Los Angeles --KO 4
Sept. 30—Carlos Chavez, Hollywood------W 10
Nov. 14—*Luis Castillo, Los Angeles----KO 9
Nov. 22—Lorenzo Safora, Oakland-------W 10
*Title bout.

1945

Jan. 12—Baby Gonzales, Hollywood------W 10
Jan. 26—Bert White, San Diego--------KO 7
In U. S. Army.
Nov. 2—Little Giant, San Diego--------W 10
Nov. 12—Jose Andreas, Dallas----------W 10
Nov. 20—Proctor Heinhold, San Antonio-W 10

1946

Feb. 15—Eli Galindo, Hollywood-------KO 4
Feb. 25—*Luis Castillo, San Francisco-KO 13
Mar. 19—Carlos Chavez, Los Angeles----D 15
Apr. 22—Horace Greeley Leftwich, San Francisco ----------W 10
May 26—*Kenny Lindsay, Hollywood--KO 5
June 10—*Jackie Jurich, San Francisco KO 11
July 12—David Kui Kong Young, Honolulu ----------KO 7
Oct. 22—Carlos Chavez, Los Angeles----L 12
*Title bout.

1947

Jan. 8—Harold Dade, San Francisco----L 15
(Lost Bantamweight title)
Mar. 11—Harold Dade Los Angeles-----W 15
(Won Bantamweight title)
May 30—*David Kui Kong Young, Hon--W 15
Oct. 15—Manny Ortega, El Paso---KO by 8
Dec. 20—*Tirso Del Rosario, Manila-----W 15
*Title bout.

1948

Apr. 27—Joey Dolan, Portland, Ore.---KO 6
May 25—Henry Davis, Honolulu--------W 10
July 4—*Memo Valero, Mexicali, Mex.KO 8
Sept. 28—Lauro Salas, Los Angeles-------L 10
Oct. 29—Buddy Jacklich, Hollywood---KO 8
Dec. 14—Maxie Docusen, Los Angeles----L 10
*Title bout.

1949

Jan. 1—Jose Cardenas, Mexicali-------W 10
Mar. 1—Dado Marino, Honolulu---------W 15
(World Bantamweight Title)
Mar. 29—Henry Davis, Honolulu---------L 10
Apr. 26—Lauro Salas, Los Angeles-------W 10
May 20—Pinky Peralta, Mexico City----KO 5
July 16—Memo Valero, Mexico City----KO 7
Aug. 29—Jimmy Cooper, Wash'ton, D. C. L 10
Sept. 2—Chuck Wilkerson, Chicago --Exh. 4
Oct. 3—Ronnie Clayton, Manchester, England L 10
Oct. 26—Jackie Paterson, Glasgow------W 10
Nov. 14—Theo Medina, Paris----------W 10

1950

Mar. 7—Harold Dade, Los Angeles------W 10
May 31—Vic Toweel, Johannesburg------L 15
(Lost Bantamweight title)
Nov. 10—Jackie McCoy, Hollywood------W 10
Dec. 5—Eddie Chavez, San Jose---------L 10

1951

Jan. 26—Lauro Salas, Hollywood---------L 10
Mar. 3—Bonnie Espinosa, Manila------KO 8
June 2—Tirso del Rosario, Manila-------L 10
July 17—Jackie Graves, Los Angeles-----L 10
Sept. 3—Eddie Chavez, Santa Clara------L 10

1953

Mar. 6—Manuel Hernandez, Mexicali--KO 6

VIC TOWEEL

Born, January 12, 1928, Benoni, South Africa.

As an amateur, engaged in 190 bouts, losing only two decisions. Won 160 by knockouts.

1949

Jan. 21—Johannes Landman, Johannesburg ----------KO 2
Feb. 26—Herbie Andre, Johannesburg--KO 2
Mar. 19—Kalla Persson, Germiston ----KO 1
Mar. 26—Jimmy Webster, Johannesburg ----------WF 3
(South African bantam title)
May 12—Jackie Johnson, Jo'burg ------KO 1
June 8—Johnny Holt, Durban ----------W 10
June 27—Jackie Johnston, Springs------KO 4
June 30—Plassie Fouri, Germiston------KO 1
Aug. 6—Tony Lombard, Johannesburg-W 12
(South African feather title)
Sept. 30—Tony Lombard, Johannesburg-W 12
(South African feather title)
Nov. 12—Stan Rowan, Johannesburg-----W 15
(British Empire bantam title)
Dec. 17—Jackie Paterson, Johannesburg-W 10

1950

Apr. 8—Fernando Gagnon, Jo'burg-----W 15
(British Empire bantam title)
May 31—Manuel Ortiz, Johannesburg---W 15
(World bantamweight title)
Oct. 21—Alvaro Nuvoloni, Jo'burg-------W 10
Nov. 13—Bunty Doran, Durban ---------KO 9
Dec. 2—Danny O'Sullivan, Jo'burg----KO 10
(World title)

1951

June 16—Fanie van Graan, Johan'burg-KO 2
(South African featherweight title)
June 30—Jim Kenny, Johannesburg----KO 7
Sept. 1—Bobby Boland, Johannesburg-KO 1
Nov. 2—Georges Mousse, Pt. Elizabeth-W 10
Nov. 17—Luis Romero, Johannesburg---W 15
(World Title)

1952

Jan. 26—Peter Keenan, Johannesburg--W 15
(World bantamweight title)
Mar. 24—Tony Lombard, Cape Town---KO 8
(South African featherweight title)
May 31—Theo Medina, Johannesburg--KO 7
July 19—Georges Mousse, Salisbury-----D 10
Aug. 19—Georges Mousse, Johannesburg-W 10
Nov. 15—Jimmy Carruthers, Johannesburg ----------KO by 1
(Lost World Bantamweight Title)

1953

Mar. 21—Jimmy Carruthers, Johannesburg ----------KO by 10
(World Bantamweight Title Bout)
Dec. 11—Ronnie Clayton, Johannesburg-W 10

JIMMY CARRUTHERS

Born, Paddington, N.S.W., Australia, July 5, 1929. Managed by Billy McConnell.

1950

Aug. 15—Ted Fitzgerald, Leichhardt---KO 3
Oct. 13—Ron Wilson, Melbourne-------KO 5
Oct. 19—Fred Kay, Leichhardt---------KO 12
Nov. 20—Keith Francis, Sydney--------KO 10
Dec. 12—Jimmy McFadden, Sydney----KO 9

1951

Jan. 22—Bluey Wilkins, Sydney---------W 12
Mar. 5—Bob Scrivano, Sydney---------KO 1
Apr. 2—Billy Herbert, Sydney----------KO 10
May 14—Elley Bennett, Sydney----------W 15
(Australian bantam title)
Aug. 27—Enrique Morales, Sydney-----KO 7
Nov. 26—Luis Castillo, Sydney----------W 12

1952

Mar. 13—Taffy Hancock, Sydney -------KO 7
Apr. 7—Ray Coleman, Sydney----------W 12
May 12—Johnny O'Brien, Sydney--------W 12
Nov. 15—Vic Toweel, Johannesburg----KO 1
(World bantam title)

1953

Mar. 21—Vic Toweel, Johannesburg----KO 10
(Title Bout)
Nov. 13—Henry (Pappy) Gault, Sydney-W 15
(Title Bout)

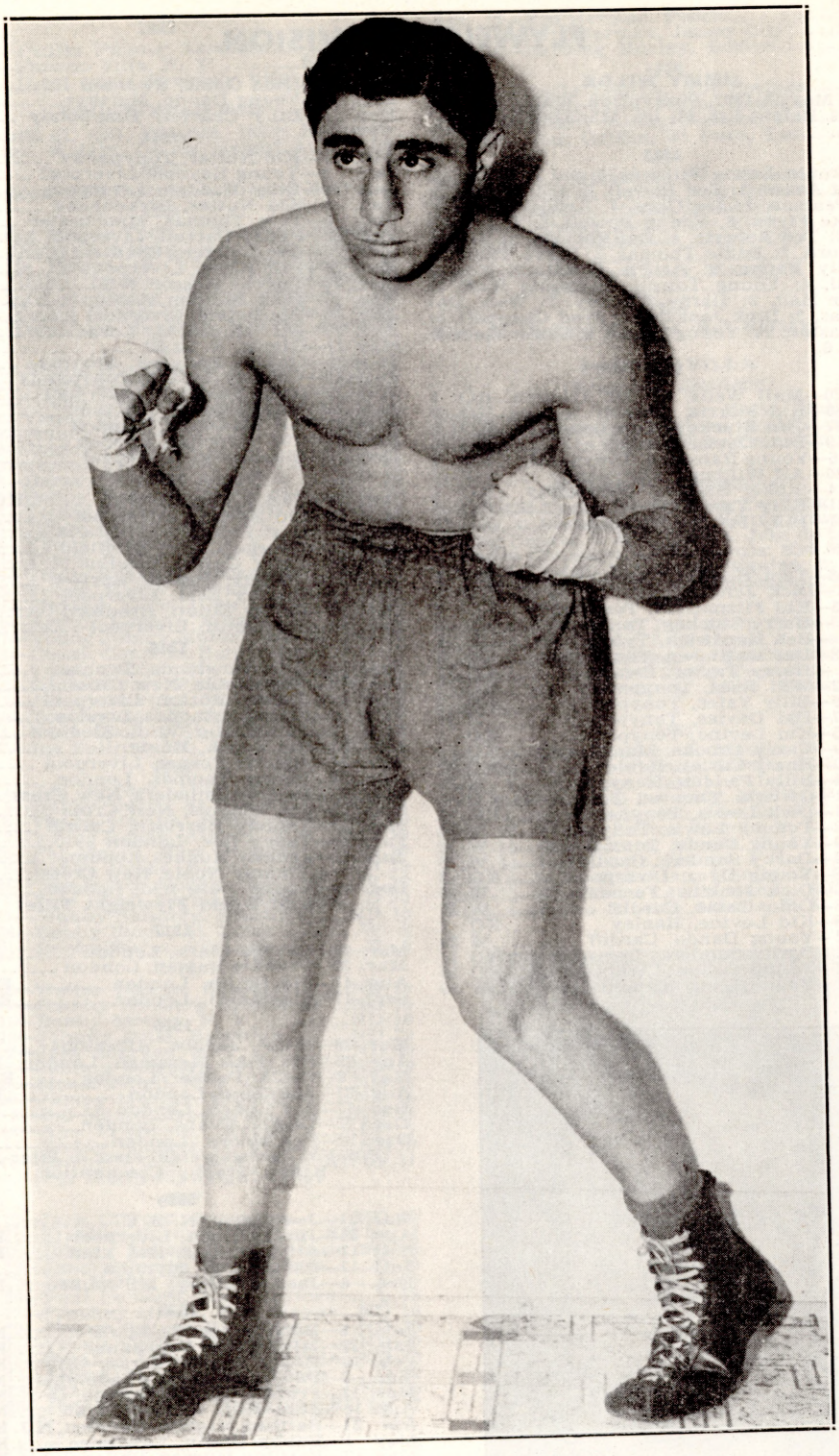

VIC TOWEEL

Former Bantamweight Champion

FLYWEIGHT DIVISION

JIMMY WILDE

Born, May 12, 1892, Pontypridd, Wales. Weight, 108 lbs. Height 5 ft. 2½ ins. Managed by Teddy Lewis.

1911

Knockouts: Lewis Williams, 3; Sid Jenkins, 11; Young Avent, 4; Ted Powell, 3; Joe Rogers, 5; Kid Pearson, 2; Joe Gans, 7; Lewis Williams, 5; Mike Flynn, 8; Young Powell, 3; Ted Roberts, 3; Ted Roberts, 4; Dai Roberts, 3; Young Langford, 2; Eddie Thomas, 2; Steve Thomas, 3; Billy Papke, 3; Archie Grant, 2; Young Towell, 4; Young Towell, 3; Young Rice, 4; Walter Hall, 3; Harry Stuckey, 7. Won: Dai Thomas, 3; Dick Jenkins, 6; Fred Chappell, 6; Jim Easton, 10; Young Baker, 6. Draw: George Luke, 6.

1912

Jan. 20—Matt Wells, Nipper, London ..KO 1
July 20—Kid Morris, Cardiff .....KO 5
Aug. 17—Jim Stuckey, Tonypandy ....KO 8
Nov. 9—Phil Davis, Merthyr .....KO 2
Nov. 16—Young Ransford, Tonypandy ..KO 2
Nov. 30—Alf Williams, Tonypandy .....W 12
Dec. 14—Stoker Staines, Tonypandy ..KO 1
Dec. 21—Billy Yates, Cardiff .....KO 4
Dec. 31—Billy Padden, Glasgow .....KO 19

1913

Jan. 18—Tom Hughes, Tonypandy ....KO 7
Feb 1—Dick Jenkins, Tonypandy ....ND 10
Feb. 15—Kid Fitzpatrick, Tonypandy ..KO 2
Feb. —Harry Stuckey, Tonypandy ...ND 6
Feb. —Ben Hardwick, Tylorstown ...ND 8
Mar. 8—Dai Matthews, Tonypandy ...KO 4
Mar. —Harry Taylor, Swansea .....KO 3
Apr. 12—Will Rees, Tonypandy .....KO 2
Apr. 19—Billy Yates, Tonypandy .....KO 3
Apr. 27—Dai Davies, Tonypandy .....W 12
May 6—Kid Levine, Tonypandy .....KO 8
May 19—Harry Brooks, Manchester ...KO 8
May 30—Harry Curley, Hanley .....KO 12
June 14—Billy Padden, Tonypandy .....W 15
June 21—Gwilym Thomas, Tonypandy..KO 5
July 1—Dick Lewis, Tonypandy .....KO 3
July 12—Tommy Lewis, Tonypandy ....W 12
July 19—Young Dando, Tonypandy .....W 15
Aug. 4—Darky Sanders, Cardiff .....W 10
Aug. 28—Young Dyer, Liverpool .....KO 3
Sept. 6—Dick Jenkins, Ferndale .....W 10
Sept. 8—Dido Gains, Cardiff .....W 15
Sept. 18—Kid Levine, Hanley .....KO 7
Sept. 22—Young Dando, Cardiff .....W 20
Nov. 1—Darky Sanders, Tonypandy ..KO 11
Nov. 13—Young Baker, Liverpool .....KO 10
Nov. 21—Young Dyer, Manchester .....W 10

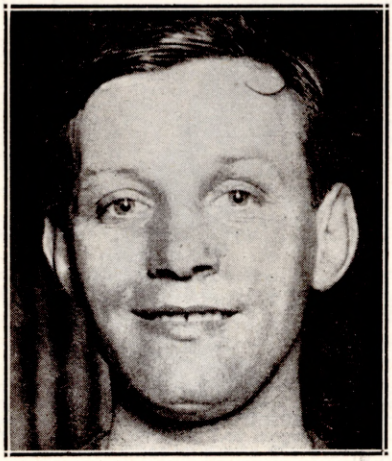

JIMMY WILDE, Pontypridd, Wales

Nov. 22—Dido Gains, Swansea .....W 15
Dec. 6—Young Dando, Merthyr .....WF 10
Dec. 13—Billy Charles, Tonypandy ...KO 6

1914

Jan. 3—Kid Nutter, Tonypandy .....W 15
Jan. 8—Young Beynon, Liverpool .....W 15
Jan. 29—Billy Padden, Liverpool .....W 3
Feb. 2—Kid Nutter, Birkenhead .....W 15
Feb. 9—Tom Thomas, Manchester ...KO 7
Feb. 12—Paddy Carroll, Liverpool .....KO 2
Feb. 16—Geo. Jaggers, Sheffield .....W 5
Mar. 26—Bill Kyne, Liverpool .....W 4
Mar. 30—Eugene Husson, N.S.C. .....KO 6
Apr. 13—Jack Madden, Ashton-u-L ....KO 4
Apr. 16—Bouzonnie, Liverpool .....KO 6
Apr. 27—Alf. Mansfield, Leeds .....W 20
May 11—Gloria, N. S. C. .....KO 9
June 22—Charlie Banyard, Aberdare ....W 9
July 18—Charley Jordan, Tonypandy ..KO 10
July 23—Artie Edwards, Liverpool .....W 15
Aug. 19—Young Baker, Leicester .....W 15
Sept. 28—Alf Mansfield, London .....KO 10
Nov. 16—Joe Symonds, London .....W 15
Dec. 3—Sid Smith, Liverpool .....KO 9

1915

Jan. 25—Tancy Lee, London .....KO by 17
Mar. 25—Sid Shields, Liverpool .....KO 2
July 24—Dvr. Benthew, Sheffield.....W 5
Aug. 14—George Clark, Sheffield .....W 8
Oct. 20—Peter Cullen, Dublin .....W 9
Nov. 27—Tommy Hughes, Barrow .....W 8
Dec. 9—Johnny Best, Liverpool .....W 14
Dec. 13—Danny Elliott, Bradford .....KO 2
Dec. 20—Sid Smith, Liverpool .....W 8

1916

Jan. 8—Billy Rowlands, Swansea .....W 7
Jan. 24—Tom Noble, New Cross .....W 11
Jan. 27—Jimmy Morton, Liverpool ....KO 2
Feb. 14—Young Symonds, London .....KO 12
Mar. 9—Sam Keller, W. L. Stadium ....W 8
Mar. 27—Sid Smith, Hoxton .....KO 3
Apr. 24—Johnny Rosner, Liverpool ....KO 11
Apr. 29—Benny Thomas, London .....W 8
May 13—Darkey Saunders, New Cross ..W 5
May 13—Joe Magnus, New Cross .....W 5
May 29—Tommy Harrison, Cardiff .....W 20
June 26—Tancy Lee, London .....KO 11
July 31—Johnny Hughes, London .....KO 10
—Tommy Noble, New Cross .....W 15
Dec. 18—Young Zulu Kid, London.....KO 11
(Won World Flyweight Title)

1917

Mar. 13—George Clark, London .....W 4
Mar. 22—Frankie Russell, London .....KO 3
Aug. 11—Sid Smith, London .....Exh. 4
Sept. 17—Sid Smith, London .....Exh. 3

1918

Mar. 28—L-Cpl. Jacobs, Aldersoht ....KO 4
Apr. 29—Pte. Dick Heasman, London..KO 2
May 9—Pedlar Palmer, London .....Exh. 4
Aug. 31—Joe Conn, London .....KO 12
Dec. 11—Joe Lynch, London .....W 3
Dec. 11—Digger Evans, London .....W 3
Dec. 12—Pal Moore, London.....L 3
(Final of bantamweight class in Inter-Allied King's Trophy Competition.)

1919

Mar. 31—Joe Lynch, N. S. C. .....W 15
Apr. 21—Jimmy Buck, Liverpool .....KO 5
May 17—Alf Mansfield, Hol. Stad. .....KO 13
July 17—Pal Moore, Olympia .....W 20
Dec. 6—Jack Sharkey, Milwaukee ...ND 10

1920

Jan. 8—Babe Asher, St. Louis .....ND 8
Jan. 29—Mike Ertle, Milwaukee .....KO 3
Feb. 19—Micky Russell, Jersey City ...KO 7
Mar. 3—Patsy Wallace, Philadelphia ..ND 6
Mar. 12—Frankie Mason, Toledo, O. ...ND 12
Apr. 12—Zulu Kid, Windsor, Ont. ....ND 10
Apr. 21—Battling Murray, Camden, N.J. KO 8
May 1—Bobby Dyson, Lawrence .....KO 1
May 13—Battling Murray, Philadelphia..KO 2
May 24—Patsy Wallace, Toronto, Ont. ..W 10

1921

Jan. 13—Pete Herman, London .....KO by 17

1923

Mar. 29—Pedlar Palmer, London ____Exh. 3
June 18—Pancho Villa, N. Y. _____KO by 7
(Lost world flyweight title)

YOUNG ZULU KID

Born, April 22, 1897, Potenza, Italy. Nationality, Italian. Weight, 110 lbs. Height, 4 ft. 11 in.

1912

No decisions: Kid Dennis, 4; Johnny Burns, 4.

1913

Knockouts: Young Todd, 2; Tommy Largen, 1; Johnny Borax, 2; Young Lipp, 2. No decision: Young De Meyer, 10; Young De Meyer, 6; Young Jimmy Murray, 6; Danny Burns, 6; Eddy Siegel, 6; Young Jimmy Murray, 6; Al Kale, 6; Young Jimmy Murray, 6; Young Gorman, 6; Young De Meyer, 6; Murray Allen, 6.

1914

Jan. 15—Young Diamond, Brooklyn ___ND 6
Feb. 20—Young Jeffries, Brooklyn ____ND 6
Feb. 27—Young Campbell, Brooklyn___ND 6
Feb. 28—Young Diamond, Brooklyn ___ND 6
Mar. 9—Jimmy Curtis, N. Y. C. _____ND 6
Mar. 19—Jimmy Curtis, N. Y. C. _____ND 6
Apr. 9—Jimmy Fitzpatrick, N. Y. C. __ND 10
Apr. 18—Barney Snyder, Brooklyn ____ND 10
May 15—Bobby Hansen, Brooklyn ____ND 10
May 23—Young Rosner, Brooklyn ____ND 10
May 30—Jimmy Baily, Brooklyn _____ND 10
June 4—Young Rosner, N. Y. C. _____ND 10
June 13—Young Rosner, N. Y. C. _____ND 10
June 26—Young Sharkey, Rockaway ___ND 10
July 10—Young Benny, Rockaway ____ND 10
Aug. 1—Murray Allen, Glen Cove ___ND 10
Aug. 10—Arthur Simons, Albany _____ND 10
Aug. 17—Young Jimmy Murray, Bklyn..ND 10
Aug. 19—Chuck Connors, Bergen Bch...KO 2
Oct. 12—Young McGovern, Phila. ____ND 6
Oct. 26—Eddie Rivers, Philadelphia ___ND 6
Nov. 3—Jimmy Murphy, St. Louis _____W 8
Nov. 10—Tommy Garety, St. Louis _____W 8
Dec. 4—Eddy Coulon, St. Louis _____D 8
Dec. 27—Joe Bell, Pacific, Mo. _____KO 1

1915

Jan. 1—Kid Wagner, Alton, Ill. _____KO 1
Jan. 5—Bobby Burns, St. Louis _____WF 4
Feb. 18—Young Marino, Brooklyn ____ND 10
Mar. 2—Young Benny, Albany, N. Y. __ND 10
Mar. 26—Pal Moore, New Orleans _____D 10
Apr. 9—Bobby Burns, Dallas, Tex. ___ND 10
Apr. 24—One Punch Hogan, New Orl. __W 10
May 1—Pete (Kid) Herman, New Orl...D 10
June 25—Johnny Solsberg, Brooklyn ___ND 10
Aug. 24—Bobby Burns, St. Louis _____W 8
Aug. 31—Bobby Burns, St. Louis _____D 8

1916

Feb. 18—Walter Nelson, Brooklyn ____ND 10
Feb. 25—Johnny Solsberg, Brooklyn __ND 10
Mar. 10—Benny McCoy, N. Y. C. _____ND 10
Mar. 13—Johnny Ertle, Brooklyn _____ND 10
June 2—Jack Sharkey, N. Y. C._____ND 10
June 5—Johnny Solsberg, N. Y. C.____ND 10
June 24—Monte Attell, N. Y. C._____ND 10
June 28—Jimmy Murray, Brooklyn_____ND 10
Aug. 5—Pal Moore, Brooklyn_____ND 10
Aug. 12—Abe Friedman, Brooklyn_____LF 7
Sept. 18—Buddy Faulkes, N. Y. C._____ND 10
Dec. 18—Jimmy Wilde, Lond., Eng. KO by 11
(For World Flyweight Title)

1917

Feb. 12—Jack Clifford, Brooklyn_____ND 10
Feb. 22—Frankey Burns, N. Y. C.____KO by 4
Feb. 28—Johnny Saxon, Poughkeepsie_ND 10
Mar. 29—Jimmy Curtis, Hot Springs_____D 10
Apr. 23—Joe Tuber, Baltimore_____L 15
Apr. 30—Paul Demerst, New Bedford____L 12
May 22—Frankey Mason, Fort Wayne__ND 10
May 29—Jimmy Pappas, Brooklyn_____ND 10
June 11—Young Coster, Brooklyn_____ND 10
June 15—Frankey Mason, Fort Wayne__ND 10
Sept. 14—Johnny Russell, Providence_____D 12
Sept. 23—Frank Rector, Brooklyn_____ND 10
Sept. 28—Johnny Rosner, Brooklyn__KO by 7

1918

Feb. 1—Nate Jackson, Hot Springs_____D 10
Feb. 9—Nate Jackson, Hot Springs____ND 8
Feb. 18—Grover Hughes, Hot Springs____D 10
Mar. 5—Bobby Hughes, Hot Springs__ND 10
Mar. 16—Patsy Scanlon, Hot Springs___ND 10
Apr. 2—Jimmy Murphy, St. Louis_____D 8
Apr. 12—Kid Herman, Peoria_____ND 10
Sept. 6—Pete Herman, Jersey City_____ND 8
Sept. 10—Battling Hurley, Boston_____L 6

1920

Feb. 2—Eddie Coulon, Hot Springs_____L 10
Feb. 6—Sailor Chas. Ferns, Hoboken__KO 5
Apr. 12—Jimmy Wilde, Windsor, Ont.__ND 10
Dec. 25—Dick Griffin, El Paso, Tex._____L 15

1921

Mar. 7—Joe Matranga, New Orleans____D 15
Mar. 16—Ashton Donza, New Orleans____L 15
Apr. 5—Sammy Nable, Brooklyn_____L 15
Apr. 16—Johnny Buff, New York_____L 15
May 18—Earl McArthur, Sioux City, Ia. _____ND 10
Oct. 17—Pee Wee Kaiser, Memphis, Tenn. _____L 8

1924

Mar. 31—Bobby Hughes, Hot Springs____L 10

PANCHO VILLA

(Francisco Guilledo)

Born, August 1, 1901, at Iloilo, Philippine Islands. Nationality, Filipino. Weight, 110 lbs. Height, 5 ft. 1 in. Managed by Frank Churchill.

1919

Started as professional

Won: Kid Castro, 4; Terrible Pondong, 4; Kid Cortez, 4; Peter Alberto, 4; Young Edwards, 4; Young Duarte, 4; Kid Elino, 4; Jose de la Cruz, 4; Pedro Olengapo, 4. Knockouts: Kid Moro, 2; Alberto Castro, 3; Cesareo Siguion, 2; Jaime Desiderio, 2. Lost: Frisco Concepcion, 4.

1920

Won: Kid Castro, 6; Jose de la Cruz, 6; Mike Ballerino, 6 (twice); Stiff Irineo, 6; Juan Candelaria, 6; Kid Cortez, 6. Knockouts: Pedro Capitan, 4; Salvador Santo Tomas, 2. No decision: Big Cortez, 6; Mike Ballerino, 6 (twice).

1921

Jan. 10—Mike Ballerino, Manila, P. I. D 15
Jan. 23—Juan Candelaria, Manila, P. I..KO 4
Feb. 7—Kid Moro, Manila, P. I._____KO 3
Feb. 21—*Terrible Pondong, Manila, P. I.W 8
Mar. 5—Mike Ballerino, Manila, P. I. __W 10
Mar. 26—Young Santos, Manila, P. I.___KO 7
Apr. 10—Kid Garcia, Manila, P. I._____W 8
Apr. 24—Stiff Irineo, Manila, P. I._____KO 2
May 8—Mike Ballerino, Manila, P. I.__W 15
May 22—Knock-out Lewis, Manila, P.I..KO 4
June 6—Pedro Alberto, Manila, P. I.____W 8

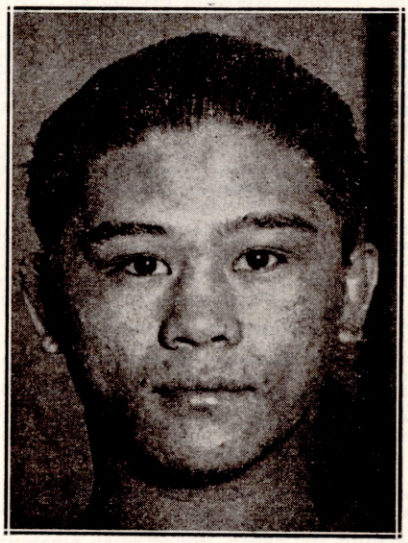

PANCHO VILLA, Philippine Islands

June 20—Leoncio Bernabe, Manila, P. I.—D 6
July 11—Young Modejar, Manila, P. I.—W 6
July 25—Mike Ballerino, Manila, P. I.—D 15
Aug. 9—Eddie Moore, Manila, P. I.—LF 10
Aug. 23—Mike Ballerino, Manila, P. I.—W 20
Sept. 7—Syd Keenan, Manila, P. I.—W 8
Sept. 21—Leoncio Bernabe, Manila, P. I.—W 8
Oct. 5—Mike Ballerino, Manila, P. I.—W 20
Oct. 19—Kid Aguila, Manila, P. I.—W 8
Nov. 3—Cowboy Reyes, Manila, P. I.—W 15
Nov. 10—Kid Aguila, Manila, P. I.—W 8
Nov. 17—Kid Garcia, Manila, P. I.—W 8
Dec. 8—‡George Mendies, Manila, P.I.—KO 3
Dec. 15—Jimmy Taylor, Manila, P. I.—W 8
Dec. 29—Battling Ongay, Manila, P. I.—KO 1

1922

Jan. 12—Kid Abayan, Manila, P. I.—W 8
Feb. 12—George Washington Lee Manila W 15
Mar. 19—Max Mason, Iloilo, P. I.—KO 4
Apr. 1—Peter Sarmiento, Manila, P. I.—W 15
June 7—Abe Attel Goldstein, Jersey City—ND 12
July 6—Frankie Genaro, Jersey City—ND 12
July 19—Frankie Murray, Long Island—W 6
July 29—Terry Miller, Jersey City—ND 12
Aug. 2—Johnny Hepburn, New York—W 6
Aug. 15—Sammy Cohen, New York—W 8
Aug 22—Frankie Genaro, New York—L 10
Sept. 14—**Johnny Buff, New York—KO 11
Sept. 21—Terry Smacka, Newark—ND 4
Nov. 17—Abe Goldstein, New York—W 15
Nov. 27—Young Montreal, Boston—W 10
Dec. 29—Terry Martin, New York—W 15

1923

Jan. 1—Battling Murray, Philadelphia ND 8
Feb. 13—Frankie Mason, Boston—KO 5
Feb. 20—Kid Wolfe, Philadelphia—KO 3
Mar. 1—Frankie Genaro, New York—L 15
(Lost flyweight championship of United States)
Mar. 19—Young Montreal, Phila.—ND 8
Apr. 23—Clarence Rosen, Detroit—ND 10
May 11—Battling Murray, Chicago—ND 10
May 24—Bobby Wolgast, Philadelphia—ND 8
June 18—Jimmy Wilde, New York—KO 7
(Won flyweight championship of world.)
July 20—Abe Friedman, Boston—W 10
July 31—Kid Williams, Philadelphia—ND 8
Aug. 22—Jackie Feldman, New York—KO 3
Sept. 8—Bud Taylor, Chicago—ND 10
Sept. 24—Tony Thomas, Boston—W 10
Oct. 12—Benny Schwartz, Baltimore—W 12
Oct. 22—Jabez White, Philadelphia—ND 8
Nov. 19—Joie Schwartz, Detroit—ND 10
Dec. 5—Young Mack, Toronto, Can.—KO 4
Dec. 10—Patsy Wallace, Philadelphia—ND 8

1924

Jan. 1—Tony Norman, Pittsburgh—ND 10
Jan. 21—Mike Moran, Pittsburgh—ND 10
Feb. 8—Georgie Marks, New York—ND 15
Mar. 6—Bud Taylor, Milwaukee—ND 10
Mar. 21—Georgie Lee, Sacramento—D 4
Apr. 23—Eddie McKenna, Cleveland—ND 10
May 30—Frankie Ash, Brooklyn—W 15
June 10—Bud Taylor, N. Y. C.—W 12
July 2—Henny Catena, West New York N. J.—KO 5
July 21—Willie Woods, Boston—W 10
Aug. 18—Amos Carlin, New Orleans—W 15
—Willie Darcy, Waterbury—W 12

1925

Mar. 9—Francisco Pilapel, Manila, P.I.KO 1
May 1—Jose Senico, Manila, P. I.—W 15
July 4—Jimmy McLarnin, Oakland, Cal.—L 10

Died July 14, 1925 from blood poisoning caused by an infected tooth following fight with McLarnin.

*Won the flyweight championship of the Orient.

†Won the bantamweight championship of the Orient.

‡George Mendies was then the flyweight champion of Australia.

**Won the flyweight championship of the United States.

FRANKIE GENARO

Born, August 26, 1901, New York. Nationality, Italian-American. Weight, 112 lbs. Height, 5 ft. 2½ in. Managed by Phil Bernstein, Joe Jacobs and Billy McCarney. Boxed as an amateur in 1919-1920, winning state and national amateur tourneys.

1920

Won: Billy Murphy, 6. Knockout: Joe Colletti, 2.

1921

Won: Jimmy Patterson, 10; Johnny Rosner, 12; Joe Dillon, 15; Bobby Doyle, 15; Joe Colletti, 10 and 12; Joe Leon, 12; Andy Davis, 10; Johnny Rosner, 10. Draw: Joe Colletti, 12. No decision: Kid Wolfe, 6.

1922

Feb. —Leo Reynolds, New York—W 12
Mar. —Jack Sayles, New York—W 12
Apr. —Sammy Cohen, New York—W 12
Apr. —Mannie Wexler, New York—W 12
May —Charley Phil Rosenberg, New York—W 12
May 19—Abe Goldstein, New York—L 4
June —Eddie Lynch, Jersey City—ND 12
July 6—Pancho Villa, Jersey City—ND 12
July —Battling Murray, Jersey City—ND 12
Aug. 22—Pancho Villa, Brooklyn—W 10
Sept. —Harry Battling Leonard, New York—L 12
Oct. —Indian Russell, New York—KO 14
Dec. 15—Terry Martin, Boston—W 10

1923

Feb. 12—Tommy Shay, Harrisburg, Pa.—KO 4
Mar. 1—*Pancho Villa, New York—W 15
Mar. 6—Bobbie Williams, Harrisburg—KO 3
Apr. 4—Bud Taylor, Chicago—ND 10
Apr. 17—Bobby Wolgast, Philadelphia—ND 8
Apr. 23—Pal Moore, Chicago—WF 6
July 7—Tony Norman, Pittsburgh—ND 10
July 19—Bobby Gershane, New York—KO 3
July 27—Frankie Daly, New Haven—W 12
July 31—Buddy Wallace, Columbus, O.—KO 4
Aug. 28—Bobby Wolgast, Boston—W 10
Sept. 27—Vincent Salvadore—W 12
Nov. 30—Carl Tremaine, New York—W 12
Dec. 18—Joe Clifford, Detroit—ND 10
*For flyweight championship of the U. S. A.

1924

Jan. 22—Johnny Shepard, Boston—W 10
May 22—Howard Mayberry, Toronto—D 10
June 12—Joe Clifford, Berwin, Md.—W 12
July 7—Bushy Graham, Rochester, N. Y.D 10
Aug. 6—Irish Johnny Curtin, New YorkW 12
Aug. 22—Hilly Levine, Rockaway Beach—W 12
Sept. 23—Bushy Graham, New York—W 12
Oct. 6—Eddie O'Dowd, New Orleans—W 15

1925

Feb. 16—Kid Wolfe, Philadelphia—W 10
Mar. 4—Eddie O'Dowd, Youngstown—W 10
Mar. 20—Joe Lucas, Detroit—W 10
Apr. 13—Al Dundee, Mansfield, O.—W 12
May 28—Harold Smith, New York—W 10
June 16—Georgie Marks, N. Y. C.—W 10
June 26—Kid Williams, Baltimore—W 12
July 31—Hilly Levine, New York—WF 11
Aug. 7—Georgie Marks, Red Bk., N. J.—ND 10
Aug. 22—*Fidel LaBarba, Los Angeles—L 10
Oct. 14—Newsboy Brown, Los Angeles—L 10
Nov. 16—Vic St. Onge, Buflalo—KO 4
*For American flyweight title.

1926

Apr. 5—Hilly Levine, Bayonne, N. J.—ND 10
Apr. 16—Willie Darcy, Bayonne, N. J.—ND 10
May 17—Bushy Graham, New York—L 10
June 11—Scotty McKeon, New York—W 10
July 8—Scotty McKeon, Albany—KO 10
July 22—Willie Darcy, Albany, N. Y.—D 12
Oct. 7—Mickey Lewis, New York—ND 10

1927

Jan. 21—Newsboy Brown, New York—L 10
Feb. 16—Joe Scalfaro, New York—W 10
Feb. 23—Tommy Hughes, Cleveland—W 8
Mar. 11—Dark Cloud, Providence, R. I.—W 12
Mar. 21—Willie La Morte, Chicago—D 10
Apr. 9—Dark Cloud, New York—W 10
July 22—Joey Ross, Springfield, Mass.—W 10
Aug. 23—Pal Graham, Utica, N. Y.—KO 2
Sept. 2—Tommy Hughes, Akron, O.—W 10
Sept. 12—Eddie Flank, New York—W 10
Sept. 16—Joe Eule, Harrison, N. J.—ND 10
Oct. 7—Marty Gold, Raleigh, N. C.—W 10
Oct. 28—Billy Kelly, Scranton—L 10
Nov. 28—Frenchy Belanger, Toronto—L 10
Dec. 20—Willie La Morte, Newark—ND 10

1928

Feb. 6—Frenchy Belanger, Toronto—W 10
(For N.B.A. World's Flyweight title)

Mar. 6—Duke Menard, Portland.....ND 10
Mar. 9—Frisco Grande, Buffalo.....W 10
Mar. 30—Jackie Johnston, Toronto.....L 10
Apr. 9—Johnny Vacca, Boston.....W 10
June 18—Lew Goldberg, Spfield., Mass..KO 3
July 23—Steve Rocco, Toronto.....D 10
Aug. 21—Ernie Peters, Chicago.....W 10
Oct. 15—Frenchy Belanger, Toronto.....W 10
Nov. 27—Art Giroux, Portland, Me.....L 12
Dec. 14—Steve Rocco, Detroit.....WF 2

1929

Jan. 9—Al Goldberg, Portland, Me....KO 5
Jan. 18—Tommy Paul, Buffalo.....L 6
Jan. 29—Tommy Paul, Buffalo.....L 6
Mar. 2—Spider Pladner, Paris.....KO by 1
Apr. 18—Spider Pladner, Paris.....WF 5
Aug. 5—Willie Davies, Pittsburgh.....L 10
Sept. 9—Jack Sharkey Minneapolis.....W 10
Oct. 17—Ernie Jarvis, London, Eng.....W 15

1930

Jan. 18—Yvon Trevidic, Paris.....KO 12
Feb. 6—Harry Stein, Berlin.....LF 8
Feb. 23—Orlando Magliozzi, Milan,ItalyWF 10
Apr. 8—Gleizes of France, Naples, ItalyKO 3
May 16—Frisco Grande, Camden.....KO 4
June 10—*Frenchy Belanger, Toronto....W 10
June 24—Little Jeff, Hartford.....KO 2
July 28—Davey Adelman, Brooklyn.....W 10
Aug. 6—Willie La Morte, Newark.....W 10
Sept. 4—Rube Bradley, N. Y. C.....L 10
Dec. 26—Midget Wolgast, New York.....D 15
*For N.B.A. title.

1931

Mar. 25—*Victor Ferrand, Madrid, Spain.D 15
July 16—Routier Parra, North Adams..KO 4
July 30—*Jackie Harmon, Waterbury..KO 6
Oct. 3—*Valentin Angelman, Paris.....W 15
Oct. 27—Young Perez, Paris.....KO by 2
(Lost flyweight title)
Nov. 16—Arilla, Paris .....LF 7
*Title bout.

1932

Mar. 29—Young Tommy, Los Ang...KO by 3

1933

Jan. 25—Joe Fino, Alexandria .....W 8
Apr. 5—Joe Archibald, Fall River.....W 10
June 9—Tommy Lemieux, Biddefd, Ore. W 6
Oct. 5—Ernie Mauer, Ypsilanti.....L 10
Nov. 7—Frankie Jarr, Fort Wayne.....L 10

1934

Feb. 13—Speedy Dado, San Jose....KO by 3

FIDEL LA BARBA

Born, September 29, 1905, New York City. Nationality, Italian-American. Weight, 112 lbs. Height, 5 ft. 3 in. Reach, 66 inches. Managed by George Blake.

1924

May 21—Ray Fee, Boston.....KO 2
(National Amateur Flyweight Champion)
July 15—McKenzie, Paris.....W 3
July 24—Won Amateur Flyweight Championship of World at 1924 Olympic Games in Paris.
Oct. 14—Frankie Grandetta, Vernon, Cal.W 4
Oct. 28—Jimmy McLarnin, Vernon, Cal..L 4
Nov. 11—Jimmy McLarnin, Vernon, Cal. D 4
Dec. 4—Pedro Villa, San Pedro, Cal.....W 4

1925

Jan. 13—Jimmy McLarnin, Vernon, Cal...L 10
Feb. 20—Young Nationalista, Hollywood W 10
Mar. 20—George Rivers, Hollywood.....W 10
Apr. 17—Newsboy Brown, Hollywood.....D 10
May 29—Teddy Silva, Hollywood.....W 10
July 17—Georgie Rivers, Hollywood.....W 10
Aug. 22—Frankie Genaro, Los Angeles..W 10
(American Flyweight Title)
Nov. 20—Ray Fee, Hollywood, Cal.....KO 1
Dec. 23—Lew Perfetti, N. Y. C. .....W 6

1926

Jan. 20—Clever Sencio, Los Angeles.....W 10
Mar. 12—Vic King, Hollywood.....KO 4
Mar. 31—Clever Sencio, Los Angeles.....W 10
May 4—Emil Paluso, Los Angeles.....W 10
July 7—Georgie Rivers, Los Angeles...W 10
Aug. 13—Emil Paluso, Chicago.....W 10
Aug. 25—Happy Atherton, Chicago ....W 10
Sept. 2—Paul Milnar, Peoria.....W 8
Oct. 5—Newsboy Brown, Vernon, Cal. ..D 10
Oct. 26—Yg. Nationalista, Los Angeles..D 10
Nov. 19—Calif. Joe Lynch, San Francisco.W 4
Dec. 7—Delos Williams, Fresno, Cal. ...W 10

1927

Jan. 21—Elky Clark, New York .....W 12
(For world's flyweight title)
Feb. 14—Johnny Vacca, Boston .....L 10
Mar. 22—Johnny Vacca, Boston .....L 10
Apr. 24—Young Montreal, Providence ..W 10
Apr. 29—Mickie Billy Shaw, Detroit ...ND 10
May 11—Babe Keller, Kalamazoo, Mich..W 10
June 11—Paul Milnar, St. Paul, Minn....ND 4
June 21—Mike Brody, St. Louis, Mo. ....W 10
June 27—Clarence Rosen, Detroit .....D 10
July 12—Pal Moore, Chicago .....W 10
Aug. 23—†Johnny Vacca, Los Angeles ...W 10
†La Barba announced retirement to enter Stanford University.

1928

July 17—†Huerta Evans, Los Angeles ...W 10
Aug. 7—Earl Mastro, Los Angeles .....W 10
Sept. 11—Bushy Graham, Los Angeles ..W 10
Sept. 25—Yg. Nationalista, Los Angeles ..W 10
Nov. 23—Ray Ravini, San Francisco ...KO 8
†Resumed his boxing career.

1929

Jan. 26—McAlister, Sydney .....KO 10
Feb. 8—Willie Smith, Sydney, Aus. ....W 15
Mar. 2—Billy Grimes, Melbourne, Aus..W 15
Mar. 16—Willie Smith, Sydney, Aus. ...KO 12
May 22—Kid Chocolate, New York .....L 10
June 7—Tommy Paul, Buffalo .....W 6
June 25—Earl Mastro, Los Angeles .....L 10
Aug. 30—Jackie Mandell, Hollywood ...KO 8
Oct. 12—Kid Francis, Paris .....L 12

1930

Jan. 14—Ignacio Fernandez, L. A. .....W 10
Jan. 28—Johnny Torres, Los Angeles ...W 10
Feb. 14—Charley Sullivan, Hollywood..KO 5
Mar. 4—Santiago Zorilla, Los Angeles..W 10
Apr. 4—Tommy Paul, Buffalo .....W 10
Apr. 21—Bud Taylor, Chicago .....W 10
May 28—Bushy Graham, New York ....W 10
Aug. 7—Earl Mastro, Chicago .....D 10
Nov. 3—Kid Chocolate, New York.....W 10
Nov. 28—Bud Taylor, New York .....W 10
Dec. 9—Eddie Shea, Cleveland .....L 10

1931

Feb. 3—Claude Varner, Los Angeles ....D 10
Mar. 27—Kid Francis, New York .....W 10
May 22—Bat Battalino, New York .....L 15
(Featherweight Title bout)
June 26—Claude Varner, Hollywood.....L 10
July 24—Ray Montoya, P. Beach, Cal....W 10
Aug. 6—Santiago Zorilla, Sacramento...W 10
Aug. 21—Pinto De Sa., San Fran. .....W 10
Sept. 16—Johnny Previs, Wilmgton., Cal..W 10
Oct. 9—Joe Guerrero, Sacramento ....W 10
Nov. 10—Leslie Carter, Seattle .....W 6
Nov. 27—Santiago Zorilla, Hollywood..KO 6
Dec. 11—Wildcat Carter, Oakland, Cal..KO 1
Dec. 15—Benny Pelz, Portland, Ore.....W 6
Dec. 17—Davie Jones, Tacoma, Wash.....W 6

1932

Jan. 1—Baby Arizmendi, Mexico City ..L 10
Jan. 24—Newsboy Brown, Hollywood ..D 10
Feb. 11—Wildcat Carter, Hollywood ..KO 1
Mar. 11—Varias Miling, Hollywood ....W 10
Apr. 8—Max Tarley, Stockton, Cal.....W 10
Apr. 22—Petey Sarron, Detroit.....W 10
Apr. 29—Johnny Pena, Detroit.....L 10
June 2—Varias Milling, Sacramento ....W 10
June 14—Tommy Paul, Los Angeles .....W 10
June 28—Bobby Gray, San Jose .....KO 8
July 29—Varias Milling, Hollywood ...W 10
Aug. 12—Al Citrino, San Francisco ....KO 6
Sept. 2—Vicente Venturillo, Honolulu.KO 10
Oct. 16—Little Dempsey, Honolulu ....W 10
Nov. 10—Conrad Senico, Honolulu.....KO 6
Dec. 9—Kid Chocolate, New York .....L 15
(N. Y. State Featherweight title bout.)
Dec. 29.—Tommy Paul, Chicago .....L 10

1933

Jan. 27—Seaman Watson, New York .....L 12
Feb 13—Mose Butch, Pittsburgh .....W 10

1942

In U. S. Army.

CORPORAL IZZY SCHWARTZ

Born, October 23, 1902, New York. Nationality, Jewish-American. Height, 5 ft. 1 in. Managed by Phil Bernstein.

1922

Knockout: Billy Stone, 4. No decision: Billy Stone, 10; Sammy Lasco, 10; Joe Lucas, 10; Sammy Lasco, 10; Billy Steepie, 10; Joe Loucas, 10; Billy Steepie, 10.

1923

Knockouts: Joe Dundee, 3; Joe Dillon, 4. Won: Vincent Salvatore, 10; Willie Farley, 6; Kid Corona, 12; Indian Russell, 12; Al Felder, 10; Bobby Green, 5; Willie La Monte, 4; Babe Willard, 10; Billy Bell, 6; Mickey Nelson, 10; Terry Miller, 10; Willie Darcey, 10; Bobby Ruttenberg, 12. No decisions: Al Felder, 10; Joe Jackson, 10. Draw: Sammy Bienfeld, 6; Bobby Ruttenberg, 10; Bobby Green, 10. Lost: Henry Catena, 15; Al Felder, 10; Bobby Green, 10; Sammy Bienfeld, 10; Henry Catena, 10.

1924

Won: Mickey Morris, 10; Al Felder, 10; Johnny Breslin, 6; Johnny Hamm, 10; Henry Catena, 10; Frankie Ash, 10. No decisions: Bobby Walker, 10; Joe Jackson, 10; Willie Woods, 12; Willie Woods, 12. Draw: Terry Miller, 10; Henry Catena, 10; Frankie Ash, 10; Young Denico, 12. Lost: Ty Coleman, 10; Tommy Milton, 10; Tommy Milton, 10; Eddie Flank, 10; Kid Durand, KO by 7.

1925

Knockout: Lew Perfetti, 2. Won: Jimmy Russo, 10; Frankie Murray, 10; Black Bill, 10; Ernie Jarvis, 10. No decisions: Joey Ross, 10; Charlie Ray, 12; Mickey Lewis, 10; Mickey Lewis, 10; Draw: Ernie Jarvis, 10; Lew Perfetti, 10. Lost: Willie Davies, 10; Black Bill, 10; Black Bill, 10; Newsboy Brown, 10; Willie Davies, 10; Johnny Breslin, 10; Black Bill, 10; Clever Sencio, 10.

1926

Won: Young Dencio, 10; Willie Woods, 10; Delos Kid Williams, 10; Ernie Hood, 10; Chuck Hellman, 10; Joey Ross, 10; Mannie Wexler, 10; Willie Woods, 10; Johnny McCoy, 12. Draw: Dixie La Hood, 12. Lost: Alec Burley, 10; George Rivers, 10.

1927

Jan. 11—Willie Gordon, Portland, Ore. W 10
Jan. 21—Tommy Aboda, N. Y. C. KO 2
Feb. 19—Blas Rodriguez, N. Y. C. W 10
Mar. 5—Joey Ross, N. Y. C. W 10
Mar. 17—Kid Anselm, Harrisburg, Pa. W 8
Mar. 25—Pinkey May, Savannah, Ga. D 10
June 6—Chuck Hellman, N. Y. C. L 10
Aug. 26—Willie Davies, Hollywood L 10
Sept. 12—Billy Kelly, Hollywood W 10
Oct. 4—Blas Rodriguez, Hollywood W 10
Nov. 9—Willie Davies, Hollywood W 10
Nov. 22—Benny Hall, Hollywood W 4
Dec. 16—Newsboy Brown, Hollywood W 10
(Won Flyweight Title.)

1928

Jan. 26—Harry Goldstein, Boston W 10
Feb. 17—Billy Shaw, Detroit W 10
Feb. 23—Benny Hall, Brooklyn W 4
Apr. 9—*Routier Parra, N. Y. C. W 15
May 9—Happy Atherton, Ft. Wayne ND 10
May 23—**Bushy Graham, Brooklyn L 15
July 20—*Frisco Grande, N. Y. C. WF 4
Aug. 3—Little Jeff, N. Y. C. KO 4
Aug. 31—Frisco Grande, Long Branch KO 8
Oct. 4—Willie La Morte, Jersey City W 12
Dec. 1—Emile Pladner, Paris L 12
—Black Bill, N. Y. C. W 10
*Flyweight Title bout.
**Bantamweight Title bout.

1929

Feb. 8—Frenchy Belanger, Toronto W 10
Mar. 12—*Frenchy Belanger, Toronto W 12
Apr. 12—Boy Wally, San Francisco W 10
Apr. 19—Pablo Dano, San Francisco D 10
Aug. 22—Willie La Morte, Newark L 15
Sept. 16—Willie Davies, Pittsburgh L 10
Oct. 3—Willie La Morte, Newark L 15
Nov. 4—Eugene Huat, N. Y. C. L 10
*Flyweight Title bout.

VICTOR (YOUNG) PEREZ

Born, Tunis, October 18, 1911.

1928

Feb. 4—Zerbib, Tunis D 6
Feb. 15—Zerbib, Tunis W 6
Mar. 1—Zerbib, Sousse W 6
Mar. 15—Gondore, Tunis KO 2
Apr. 2—Bob Zerbi, Tunis KO 1
Apr. 18—Kid Roger, Souk Ahrhas D 6
—Kid Roger, Bone KO 3
—Taieb, Bizerte KO 3
—Maurice Petit, Tunis KO 3
—Clunchi, Souk l'Arba W 6
—Mola, Sfax W 6
—Brami, Sfax KO 2
—Fredo, Souk l'Arba W 6
—Glenchi, Souk l'Arba KO 3
—Bob Omar, Tunis D 6
—Kid Santi, Tunis W 6
Dec. 22—Beauvais, Paris D 8
Dec. 29—Dherbomez, Paris W 8

1929

Jan. 5—Laurenzoin, Paris W 8
Jan. 12—Mousseron, Paris KO 5
Jan. 19—Carbonnel, Paris W 8
Jan. 26—Couturier, Paris W 8
Mar. 14—Heddebaut, Paris W 8
Apr. 9—Verdier, Paris W 8
Apr. 17—Verdier, Paris W 8
May 18—Escargeuil, Paris W 8
Aug. 11—Leo Hermal, Paris L 10
Sept. 1—Heddebaut, Paris W 8
Sept. 8—Gerdal, Paris W 10
Oct. 1—Barras, Paris D 10
Nov. 3—Verdier, Paris D 10
Dec. 22—Chalange, Paris W 10
Dec. 31—Bob Omar, Oran D 10

1930

Jan. 16—Beauvais, Paris W 10
Feb. 8—Kid Oliva, Limoges KO by 4
(French flyweight title)
Feb. 18—Nour, Paris KO 7
Mar. 11—Gabes, Paris W 10
July 2—Praxille Gyde, Tunis W 10
Aug. 17—Larrani, Tunis W 10
Nov. 3—Johnny King, Manchester D 15
Nov. 10—Potier, Paris W 10
Nov. 25—Henri Barras, Paris W 10
Dec. 6—Etienne Mura, Paris D 10

1931

Jan. 3—Bob Omar, Oran D 10
Jan. 7—Joe Mendiola, Paris KO by 1
Jan. 17—Rene Bastiaens, Paris KO 6
Feb. 14—Joe Mendiola, Paris W 10
Mar. 10—Willie Metzner, Paris W 10
Mar. 21—Etienne Mura, Paris W 10
Apr. 1—Emile Degand, Rouen W 10
Apr. 8—Carlos Flix, Paris W 10
Apr. 22—Jack Himpfen, Paris KO 2
Apr. 30—Tommy Brown, Paris KO 6
May 26—Victor Ferrand, Tunis W 10
June 11—Valentin Anglemann, Paris W 15
(French flyweight title)
Aug. 25—Jean Cuart, Paris W 10
Sept. 10—Willie Metzner, Paris W 12
Oct. 26—Frankie Genaro, Paris KO 2
(IBU, World flyweight title)
Nov. 3—Johnny King, Manchester D 15
Nov. 21—Rene Chalange, Casablanca W 10
Dec. 21—Emile Pladner, Paris L 10

1932

Jan. 6—Giovanni Savo, Paris W 10
Jan. 28—Len Beynon, London W 10
Feb. 27—Paul Schafer, Zurich W 10
Mar. 18—Guiseppe Parigi, Tunis KO 8
Apr. 10—Willie Metzner, Algiers W 10
May 14—Mariano Arilla, Algiers W 10
June 5—Manuel Gonzales, Oran W 10
June 26—Nicholas Petit-Biquet, Algiers W 10
July 3—Mariano Arilla, Oran D 10
Sept. 2—Mariano Arilla, Paris W 10
Sept. 12—Mickey McGuire, N'castle KO by 2
Oct. 3—Percy Dexter, Vienna KO 9
Oct. 12—Sandy McEwan, Paris KO 6
Oct. 31—Jackie Brown, Manchester KO by 13
(IBU, World Flyweight Title)
Nov. 19—Jack Cowley, Paris KO 6
Dec. 14—Carlo Cavagnoli, Paris W 10
Dec. 22—Orlando Magliozzi, Toulouse KO 1

1933

Jan. 24—Emile Pladner, Tunis W 10
Feb. 14—Albert Biesmans, Troyes W 10
Feb. 23—Kid Socks, Paris W 10
Mar. 18—Baltasar Sangchili, Valencia L 10
Mar. 23—Vittorio Tamagnini, Paris L 10
Apr. 4—Nicolas Petit-Biquet, Tunis D 10

June 9—Charley Sauvage, Constantinople ..... W 10
July 3—Jackie Brown, London ..... L 10
Oct. 16—Kid Francis, Paris ..... W 10
Oct. 31—Young Borel, Lyons ..... D 10
Nov. 10—Young Borel, Paris ..... W 10
Nov. 28—Vittorio Tamagnini, Tunis ..... W 10
Dec. 3—Nicolas Petit-Biquet, Lille ..... L 12
Dec. 7—Teodore Murrall, St. Etienne ..... KO 4

1934

Jan. 19—Eugene Huat, Paris ..... W 12
Feb. 19—Al Brown, Paris ..... L 15
(World Bantamweight Title)
Mar. 21—Leone Blasi, Paris ..... W 10
Apr. 10—Leone Blasi, Lyons ..... WF 3
June 7—Marius Monti, Nice ..... KO 5
June 10—Albert Biesmans, Marseilles ..... W 10
June 17—Baltasar Sangchili, Oran ..... L 10
July 11—Emile Pladner, Paris ..... W 10
Aug. 16—Victor Ferrand, Cannes ..... KO 3
Aug. 21—Charles Fougere, Bagnoles ..... KO 6
Sept. 1—Pete Sanstol, Oslo ..... L 10
Nov. 1—Al Brown, Tunis ..... KO by 10
Dec. 1—Ottavio Gori, Paris ..... W 10
Dec. 11—Lorenzo Boira, Paris ..... KO 6
Dec. 24—Joseph Decico, Paris ..... L 10

1935

Jan. 5—Carlo Cavagnoli, Paris ..... W 10
Feb. 16—Gustavo Ansini, Paris ..... L 10
Mar. 13—Mariano, Nancy ..... KO 3
Apr. 3—Paul Dogniaux, Paris ..... L 10
July 5—Emile Pladner, Casablanca ..... D 10
Aug. 3—Spud Arenas, Casablanca ..... W 10
Sept. 15—Baltasar Sangchili, Casablanca ..... L 10
Oct. 9—Salvadore Lozano, Barcelona ..... L 10
Nov. 26—Orlando Magliozzi, Paris ..... W 10
Dec. 14—Eugene Huat, Paris ..... L 10
Dec. 31—Aurel Toma, Paris ..... L 10

1936

Feb. 3—Giovanni Sili, Orleans ..... KO 5
Feb. 8—Robert Raquet, Amiens ..... W 10
Mar. 2—Henri Soya, Le Mans ..... KO 4
Mar. 5—Maurice Filhol, Strasbourg ..... W 10
Apr. 14—Eugene Huat, Tunis ..... W 10
May 2—Giovanni Mazella, Tunis ..... W 12
July 1—Pedrito Ruiz, Paris ..... D 10
Aug. 12—Ernst Weiss, Vienna ..... L 10
Oct. 11—Pedrito Ruiz, Antwerp ..... W 10
Dec. 3—Maurice Huguenin, Lyons ..... L 10

1937

Oct. 4—Aurel Toma, Bucharest ..... KO by 5
Dec. 22—Al Brown, Paris ..... KO by 5

1938

Nov. 11—Ernest Weiss, Berlin ..... L 10
Believed to have died in German prison camp, 1942.

MIDGET WOLGAST

(Jos. Loscatzo)

Born, 1909, Philadelphia, Pa. Nationality, Italian-American. Weight, 112 lbs. Height, 5 ft. 3½ in. Managed by Johnny Keyes, Al Lippe and Eddie Walker.

1927

Nov. 3—Willie Davies, N. Y. C. ..... W 10

1928

Jan. 15—Billy Kelly, Scranton ..... L 10
Feb. 20—Willie Davies, Pittsburgh ..... W 10
May 28—Willie Davies, Philadelphia ..... W 10
July 30—Phil Tobias, Atlantic City ..... W 10
Aug. 22—Phil Tobias, Jersey City, N. J. ..... W 8
Nov. 29—Phil Tobias, N. Y. C. ..... L 10

1929

Phil Tobias, D 10; Ruby Bradley, W 10; Routier Parra, W 8; Phil Tobias, W 10; Tommy Milton, KO 3; Frankie Kid Anselm, W 8; Tommy Aboba, W 10; Eddie Enos, W 10; Frank Anselm, W 10; Johnny MacCoy, W 10; Jose Albano, W 10; Routier Parra, W 10; Tommy Aboba, W 10; Kid Smith, W 10.

1930

Frisco Grande, W 10; Black Bill, W 15 (won New York Commission Flyweight title); Pinkey Silverberg, W 8; Willie Lamorte, KO 6; Frankie Bauman, W 10; Routier Parra, W 10; Ernie Peters, W 8; Speedy Dado, KO 5; Canto Robleto, W 10; Newsboy Brown, L 10; Al Todisco, W 10; Willie Davies, W 10; *Frankie Genaro, D 15.
*For American title.

1931

Feb. 13—Al Beauregard, Bridgeport ..... KO 3
Feb. 23—Ruby Bradley, Holyoke ..... W 10
Mar. 3—Willie Davies, Pittsburgh ..... W 10
Mar. 9—Pinkey Silverberg, Bridgeport ..... W 10
Apr. 13—Archie Bell, Pittsburgh ..... W 10
May 4—Lew Farber, Holyoke ..... W 10
June 1—Lew Farber, Holyoke ..... W 10
June —Jackie Harmon, Holyoke ..... KO 6
June —Lew Franklin, Atlantic City ..... ND 10
July 13—Ruby Bradley, New York ..... W 15
July 23—Joie Eulo, Paterson, N. J. ..... W 10
Aug. 4—Johnny Brennan, Jersey City ..... W 10
Aug. 17—Dick Welsh, Norfolk, Va. ..... W 10
Aug. 20—Cris Pineda, N. Adams, Mass. ..... L 10
Sept. 8—Happy Atherton, Indianapolis ..... W 10
Sept. 21—Joe Fragon, Muncie, Ind. ..... W 10
Sept. 22—Johnnie Edwards, Indianapolis ..... W 10
Oct. 14—Johnny Russell, Oakland, Cal. ..... KO 3
Oct. 22—Chato Laredo, Sacramento ..... W 10
Dec. 2—Speedy Dado, Oakland, Cal. ..... W 10
Dec. 7—Speedy Dado, Oakland, Cal. ..... W 10
Dec. 12—Canto Robleto, San Francisco ..... KO 5
Dec. 18—Chato Laredo, San Francisco ..... W 10

1932

Jan. 12—Sailor Billy Landers, Alexandria, Va. ..... W 8
Feb. 12—Tommy Hughes, Hollywood ..... W 10
Mar. 18—Little Pancho, Honolulu ..... W 10
Apr. 15—Little Pancho, Honolulu ..... D 10
June 6—Tony Marino, Pittsburgh ..... W 10
June 14—Marty Gold, Paterson, N. J. ..... W 10
Aug. 3—Young Tommy, Oakland ..... W 10
Sept. 21—Speedy Dado, Oakland ..... D 10
Sept. 30—Pedro Villaneuva, Hollywood ..... W 10
Oct. 14—Lou Snyder, San Diego ..... D 10
Oct. 26—Young Tommy, Oakland ..... L 10

1933

Feb. 3—Jackie Wilson, Pittsburgh ..... D 10
Feb. 9—Billy Passamento, Phila. ..... KO 7
Feb. 14—Nick Montano, Plainfield, N. J. ..... W 6
May 12—Eddie Burl, Baltimore ..... W 10
May 20—Ernie Maurer, Detroit ..... D 10
June 9—Brit Gorman, Detroit ..... KO by 6
June 28—Skippy Allen, N. Y. C. ..... W 8
June 29—Marty Gold, N. Adams, Mass. ..... W 10
July 13—Lew Farber, N. Y. C. ..... L 10
Aug. 15—Pete Sanstol, N. Y. C. ..... W 10
Aug. 30—Freddie Latanzio, Mt. Vernon ..... W 6
Oct. 30—Jackie Brown, London, Eng. ..... W 12
Nov. 13—Valentin Angelmann, Paris, Fr. ..... D 10

1934

Jan. 15—Jimmy Perrin, New Orleans ..... W 8
Jan. 18—Dewey Cannon, Mobile ..... W 10
Feb. 13—Lou Salica, New York ..... W 8
May 1—Lou Salica, New York ..... D 8
June 13—Sammy Seaman, Alexandria ..... W 10
Aug. 27—Henry Hook, New Orleans ..... W 10
Sept. 4—Henry Moreno, New Orleans ..... L 10
Sept. 11—Kid Laredo, Houston ..... W 10
Sept. 17—Henry Moreno, New Orleans ..... L 10
Oct. 1—Babe Triscaro, Cleveland ..... W 10
Nov. 9—Pablo Dano, Hollywood ..... L 10
Nov. 27—Pablo Dano, Los Angeles ..... D 10
Dec. 12—Johnny Pena, Oakland ..... D 10
Dec. 21—Henry Armstrong, San Fran. ..... L 10

1935

Jan. 11—Johnny Pena, Los Angeles ..... D 10
Jan. 25—Young Tommy, Hollywood ..... W 10
Feb. 21—Juan Zurita, Los Angeles ..... W 10
Apr. 11—Baby Casanova, Mex. City ..... L 10
Apr. 25—Bobby Fernandez, Juarez ..... W 10
May 3—Lou Salica, Hollywood ..... L 10
May 31—Juan Zurita, Hollywood ..... W 10
June 28—Juan Zurita, Hollywood ..... W 10
July 3—Small Montana, Sacramento ..... L 10
July 26—Baby Cassanova, Hollywood ..... W 10
Aug. 9—Frankie Covelli, Hollywood ..... W 10
Aug. 23—Young Gildo, Watsonville ..... W 10
Sept. 3—Little Dempsey, Los Angeles ..... KO 9
Sept. 16—Small Montana, Oakland ..... L 10
(Lost Flyweight Title)
Oct. 2—Tony Marino, Oakland ..... W 10
Oct. 25—Pancho Leyvas, Hollywood ..... W 10
Nov. 5—Small Montana, Los Angeles ..... W 10
Nov. 27—Henry Armstrong, Oakland ..... L 10

1936

Jan. 28—Ritchie Fontaine, Portland KO by 7
Feb. 21—Varias Milling, San Luis Obispo W 10
Mar. 11—Jimmy Thomas, Sacramento W 10
Mar. 28—Juan Zurita, Mex. City KO by 5
May 7—Mark Diaz, Pasadena W 10
June 5—Varias Milling, Hollywood W 10
July 24—Juan Zurita, Hollywood L 10
Aug. 18—Abie Israel, Los Angeles W 8
Aug. 28—Bobby Gray, Pasadena KO 7
Sept. 11—Davey Abad, S. Luis Obispo D 10
Sept. 28—Perfecto Lopez, L. A. L 8
Oct. 19—Perfecto Lopez, L. A. L 10
Nov. 17—Young Rightmire, St. Louis L 10
Dec. 3—Davey Abad, St. Louis L 10
Dec. 15—Norment Quarles, Norfolk D 10

1937

Feb. 4—Johnny Hutchinson, Phila. W 10
Feb. 25—Tommy Cross, Phila. W 10
May 13—Tommy Cross, Phila. L 10
June 16—Dick Welsh, Richmond D 10
June 25—Lew Feldman, Long Beach L 10
July 6—Maxie Berger, Brooklyn L 8
Oct. 16—George Daly Phila. W 10
Nov. 4—Tommy Cross, Phila. L 10

1938

Jan. 6—Norment Quarles, Phila. W 9
Feb. 3—Lew Massey, Philadelphia L 10
Mar. 4—Eddie Dolan, Phila. L 10
June 16—Johnny Craven, Norristown KO by 1

1939

Jan. 19—Teddy Baldwin, Phila. L 8
Mar. 4—Walter Padlo, Phila. KO by 3
July 19—Billy Mims, Phila. KO by 5
Sept. 7—Tony Maglione, Bristol KO 1

1940

Mar. 14—Bill Morris, Lancaster L 6

JACKIE BROWN

Born, Ancoats, Manchester, England. Weight, 120 lbs. Height, 5 ft. 5 in. Managed by Harry Fleming.

1926

Mar. 23—Dick Manning, Manchester W 6

1927

Mar. 4—Tommy Brown, Salford L 10
Mar. 15—Fred Webb, Manchester L 3
Mar. 22—Francois Biron, Paris, France L 10
May 15—Ernie Hendricks, Salford D 10
July 7—Young Fagill, Liverpool WF 1
Sept. 27—Joe Fleming, Manchester W 6
Oct. 7—Harry Yates, Manchester W 10
Nov. 1—Fred Webb, Manchester W 10
Nov. 19—Jack Cantwell, Mountain Ash. W 10
Nov. 24—Young Siki, Liverpool W 10
Dec. 11—Glover's Nipper, Salford L 15
Dec. 29—Jim Crawford, Liverpool KO 5

1928

Feb. 14—Young Fitz, Manchester W 6
Mar. 16—Ernie Barker, Blackpool W 10
Apr. 2—Jim Crawford, Salford W 10
Apr. 21—Fred Morgan W 15
May 1—Martin Gallagher, Leigh W 12
May 20—Fred Webb, Salford W 10
June 14—Glover's Nipper, Liverpool D 10
July 3—Siki Coulton, Ashton-u.-Lyne W --
July 5—Ernie Barker, Manchester W 6
July 9—Jean Locatelli, Morecambe W 10
Aug. 2—Jim Crawford, Liverpool W 10
Aug. 11—Dickie Inkles, Sheffield L 10
Sept. 21—Harry Yates, Ashton-u.-Lyne W 10
Oct. 13—Fred Morgan, Ogmore Vale D 15
Oct. 20—Dickie Inkles, Ashton-u.-Lyne L 15
Nov. 3—Jerry O'Neill, Pontypridd W 15
Nov. 24—Phineas John, Pontypridd L 15
Dec. 4—Tommy Brown, Manchester W 15
Dec. 9—Dickie Inkles, Leeds W 15
Dec. 15—Kid Hughes, Bridgend W 15
Dec. 29—Cuthbert Taylor, Merthyr D 15

1929

Jan. 6—Boy Edge, Leeds KO 3
Feb. 12—George Greaves, Manchester W 20
(Northern Flyweight Championship)
Mar. 5—Walter Lemon, Manchester KO 13
Mar. 19—Tony Roberti, Manchester KO 4
Apr. 22—Phineas John, London W 12
June 18—Jim Campbell, Manchester KO 9
Oct. 13—Bert Kirby, West Bromwich KO 3
(British Flyweight Championship)
Nov. 13—Phineas John, Holborn W 15
Dec. 20—Harry Hill, West Bromwich KO 11

1930

Mar. 3—Bert Kirby KO by 3
(British Flyweight Title and Lonsdale Belt)
Apr. 14—Emile Degand, Manchester W 15
May 18—Percy Dexter, W. Bromwich KO 7
June 23—Rene Chalange, Manchester W 15
July 20—Billy James, W. Bromwich L 15
Sept. 22—Kid Hughes, Manchester KO 11

1931

Feb. 2—Bert Kirby, Manchester W 15
(British Flyweight Title and Lonsdale Belt)
May 4—Lucien Popescu, Manchester W 15
June 15—Emile Degand, Olymp., London W 15
(European flyweight championship)
July 6—Vincenzo Savo, Manchester W 15
(European flyweight championship)
July 20—Colignon, Sheffield W 15
Aug. 24—Jim Maharg, Manchester WF 8
Oct. 12—Ottavio Gori, Manchester KO 8
Nov. 8—Benny Thackeray, Royton W 15
Nov. 13—George Aziz, Blackpool W 12
Dec. 2—Percy Dexter, Morecambe KO 9

1932

Feb. 1—Jean Cuart, Manchester KO 11
Feb. 15—Benny Thackeray, Leeds W 15
Feb. 22—Mickey McGuire, Newcastle L 15
Mar. 7—Emile Degand, Manchester W 15
Apr. 18—Len Beynon, Manchester W 15
June 9—George Marsden, D'glas I.O.M. KO 6
Aug. 1—Bob Fielding, Blackpool KO 6
Aug. 13—Tucker Winch, Sheffield LF 4
Sept. 19—Jim Maharg, Manchester WF 8
(British flyweight title and Lonsdale belt)
Oct. 31—Young Perez, Manchester KO 13
(World's Flyweight Championship)

1933

Feb. 16—Ettienne Mura, Paris, France L 12
May 1—Dave Crowley, Manchester LF 10
May 7—Billy Bryon, Ring, London KO 14
June 12—Valentin Angelmann, Olympia, London W 15
(World's Flyweight Championship)
July 3—Young Perez, Manchester W 12
July 24—Mickey M'Guire, Manchester LF 7
Sept. 11—Valentin Angelmann, M'nchst'r. W 15
(World's Flyweight Championship)
Sept. 27—Jimmy Knowles, Edinburgh W 12
Oct. 30—Midget Wolgast, Albert Hall L 12
Dec. 11—Ginger Foran, Manchester W 15
(World's, Empire, and British Flyweight Titles)

1934

Apr. 16—Aurel Toma, Manchester W 12
June 18—Valentin Angelmann, Mnchstr. D 15
(World's Flyweight Championship)

1935

Feb. 11—Orlando Magliozzi, Mnchstr. KO 4
Feb. 22—Henri Barrass, Blackpool W 12
Mar. 4—Benny Lynch, Glasgow D 12
Mar. 11—Kid Francis, Manchesteer D 12
Mar. 25—Maurice Filhol, Birmingham W 12
May 30—George Marsden, Liverpool KO 6
June 24—Ernst Weiss, Manchester W 10
July 19—Jackie Quinn, Manchester KO 2
July 29—Syd Rose, Manchester KO 3
Aug. 15—Eric Jones, Sheffield KO 3
Sept. 8—Benny Lynch, Manchester KO by 2
(World's, European, and British Flyweight Titles)
Oct. 14—Bert Kirby, Sparkbrook KO 12
Nov. 4—Tommy Pardoe, Sparkbrook KO 4
Nov. 22—Johnny King, Manchester KO by 6
Dec. 22—Ellis Ashurst, Leeds KO 2

1936

Feb. 7—Nic Petit-Biquet, Manchester KO 6
Feb. —Jackie Ryan, Liverpool KO 4
Mar. 6—Fred Morris, Manchester KO 8
—Tucker Winch KO 8
—Ted Green KO 1
May 18—Johnny Cusick, Manchester L 15
July 13—Johnny Cusick, Manchester W 15
Oct. 5—Len Hampston, Manchester W 15
Nov. —Jim McNally, Manchester KO 15
—Rafael Valdez W 10
Nov. —Len Beynon, Manchester W 15

1937

Mar. 8—Bobby Hinds, Batley W 12
Mar. 15—Van Meensal, Rotherham KO 10
Mar. 21—Juanita Hernandez, Mnchstr. KO 8
May 31—Johnny King, Manchester KO by 13
Oct. 11—Pat Palmer, London KO 6
Nov. 24—Len Hampston, Bradford LF 13

1938

Jan. 10—Battling Jim Hayes, Leeds L 12
Feb. 15—Joe Skelly, Douglas W 10
Mar. 3—Pat Palmer, London W 8
Mar. 14—Fred Tennant, Darlington W 10
Apr. 7—Jim Brady, London L 8
Apr. 17—Joe Skelly, Barnsley KO 10
June 29—Joe Connolly, Paisley L 8
July 25—Battling Jim Hayes, Mnchstr. W 10
Oct. 5—Dave Kellar, London KO 3
Oct. 31—Pierce Ellis, Manchester W 10
Nov. 28—Ginger Murphy, Manchester KO 4

1939

Mar. 5—Battling Jim Hayes, Leeds W 15
Apr. 24—Tommy Smith, Manchester L 10
May 8—Teddy O'Neil, Manchester W 10
July 20—Kid Tanner, Liverpool L 10
July 24—Benny Jones, Manchester W 10

SMALL MONTANA

(Benjamin Gan)

Born, Feb. 24, 1913, Negros, Phillippine Islands. Nationality, Filipino. Weight, 112 lbs. Height, 5 ft. 4 in. Managed by Paddy Ryan.

1931

Won: Little Ligaspe, 4 (twice); Jack Silver, 4; Rush Jolly, 4; Little Damaguillas, 4 (twice); Doc Olaso, 4 (twice); Yg. Bono, 4; Young Johnson, 6. Knockout: Fighting Sorsegon, 3.

1932

Won: Young Silva, 6; Kid Bakong, 10; Rush Jolly, 10; Kid Augustine, 6; Kid Filipe, 6; Kid Taline, 6; Kid Leonard, 6; Young Alvares, 4; Young Vicente, 8.

1933

Won: Young Alexander, 4; Al Garcia, 4; Camel Joe, 4; Rush Ribo, 6; Gene Torres, 6; Dommy Reyes, 10; Young Silva, 10; Young Radiola, 8; Kid Oriolo, 6; Kid Oriolo, 8; Fighting Quenubatan, 6; Kid Oriolo, 6. Lost—David Dencio, 4; Dommy Reyes, 8. Draw: Young Domingo, 10; Kid Kelly, 10.

1934

Knockouts: Young Dencio, 4; Tuffy Pierpont, 3; Al Robinson, 2; Young Sport, 4; Felix Ignacio, 4; Won: Kid Kuratsu, 8 (twice); Young Sport, 8; Joe Duclan, 8; Henry Kudo, 8; Frank Baron, 6; Joe Tei Ken, 10; Billy McLeod, 10; Chato Laredo, 10; Augie Curtis, 10; Tony Marino, 10 (twice). Draw: Billy McLeod, 10 (twice); Chato Laredo, 10. Lost: Tuffy Pierpont, 4; Joe Tei Ken, 10.

1935

Mar. 8—Joe Tei Ken, Sacramento W 10
May 2—Anton Kocsis, Sacramento W 10
May 24—Joe Tei Ken, San Francisco W 10
July 3—Midget Wolgast, Sacramento W 10
Aug. 5—Anton Kocsis, San Francisco W 10
Aug. 12—Bobby Olivas, Oakland KO 3
Aug. 31—Speddy Dado, Stockton, Cal. W 10
Sept. 16—Midget Wolgast, Oakland W 10
(Won American Flyweight Title)
Oct. 1—Bobby Olivas, Los Angeles W 10
Oct. 21—Tuffy Pierpont, Oakland W 10
Nov. 5—Midget Wolgast, Los Angeles L 10
Dec. 16—Tuffy Pierpont, Oakland W 10

1936

Feb. 12—Pancho Leyvas, Oakland L 10
Mar. 20—Lou Salica, San Francisco L 10
June 27—Abe Konehali, Hawaii W 10
July 11—Augie Curtis, Hawaii W 10
July 25—Jimmy Uchida, Hawaii W 10
Aug. 8—Augie Curtis, Hawaii D 8
Oct. 10—Mauricio Seria, Stockton W 10
Oct. 28—Peppy Sanchez, Oakland W 10
Nov. 20—Star Frisco, Pismo Beach L 10

1937

Jan. 19—Benny Lynch, London L 15
(For Flyweight Title)
Feb. 8—Tiny Bostock, Manchester L 12
Mar. 4—Pat Palmer, London W 10
Apr. 27—Pat Palmer, London W 10
Aug. 27—Little Dado, Honolulu D 10
Oct. 26—Jackie Jurich, San Jose D 10
Dec. 14—Jackie Jurich, San Jose L 10

1938

May 9—Frankie Jarr, Toronto W 10
May 30—Baby Yack, Toronto W 10
June 13—Pancho Villa, Toronto W 10
Aug. 3—Katzumi Morioka, L. I. C. W 15
Oct. 3—Aurelin Lamothe, Washington KO 8
Oct. 17—Pete Powell, Richmond W 10
Nov. 30—Little Dado, Oakland L 10

1939

Mar. 3—Jackie Jurich, Hollywd. KO by 7
July 21—Al Robinson, Watsonville W 10
Aug. 25—Al Robinson, Reno KO 10
Oct. 4—Jackie Jurich, Oakland L 10
—Manuel Ortiz W 10

1940

Jan. 10—Little Pancho, Oakland L 10
Oct. 19—Young Canada Lee, Pittsburgh W 6
Dec. 2—Lou Salica, Toronto KO by 3
Dec. 10—Freddy Pope, Columbus L 10

1941

Jan. 30—Lou Transparenti, Baltimore L 10
Feb. 13—Tommy Forte, Philadelphia L 8
Apr. 5—Luis Castillo, Havana L 12
Apr. 19—Bobby Peyvas, Havana KO 2
May 3—Luis Castillo, Havana L 12
May 10—Lorenzo Safora, Havana D 10
Aug. 17—Chico Morales, Jacksonville W 8
Oct. 12—Luis Castillo, Mexico City KO by 2

1942

In U. S. Army.

BENNY LYNCH

Born April 12, 1914, Glasgow, Scotland. Weight, 112 lbs. Height, 5 ft. 5 in.

1931

June 11—Young M'Coll, Glasgow KO 3
Aug. 14—Young Donnelly, Glasgow D 8
Oct. 1—Paddy Docherty, Glasgow L 8

1932

Feb. 27—Jimmy Barr, Glasgow W 6
Mar. 11—Scotty Deans, Glasgow W 6
Apr. 16—Young Griffo, Glasgow W 6
June 11—Joe Aitken, Glasgow W 10
July 28—Jim Jeffries, Blantyre W 6
Aug. 18—Tony Fleming, Glasgow D 6
Nov. 3—Tommy Higgins, Bridgeton W 10
Nov. 9—Ginger M'Leod, Edinburgh KO 5
Nov. 17—Paddy Docherty, Glasgow D 10
Dec. 1—Paddy Docherty, Glasgow W 10
Dec. 8—Jim Naughton, Glasgow W 6
Dec. 21—Fred Tennant, Glasgow D 10

1933

Jan. 11—Dan Conlin, Glasgow W 10
Feb. 15—Joe Aitken, Glasgow D 10
Mar. 29—Paddy Docherty, Glasgow D 10
Apr. 19—Walter Lemon, Glasgow W 10
May 3—Fred Tennant, Glasgow W 10
May 10—Alec Farris, Glasgow W 8
May 24—Jim Maharg, Glasgow W 12
June 14—Billy Warnock, Glasgow KO 11
June 28—Kid Hughes, Glasgow KO 9
Oct. 12—Willie Vagan, Edinburgh KO 2
Oct. 29—Bert Kirby, West B'wich W 12
Nov. 9—Bob Fielding, Liverpool D 10

1934

Feb. 1—Jim Brady, Edinburgh W 12
Feb. 8—Fred Webb, Glasgow KO 3
Mar. 21—Carlo Cavagnoli, Glasgow W 12
Apr. 17—George Lowe, Glasgow KO 2
May 16—Jim Campbell, Glasgow W 15
(Scottish flyweight championship)
May 27—Evan Evans, Glasgow KO 3
May 29—Peter Miller, Glasgow KO 8
June 27—Jim Campbell, Glasgow W 15
(Scottish flyweight championship)
Aug. 8—Maurice Huguenin, Glasgow W 12
Aug. 30—Jim Brady, Glasgow W 12
Sept. 26—Valentin Angelmann, Glasgow W 12
Oct. 25—Billy Johnstone, Glasgow KO 5
Nov. 7—Pedrito Ruiz, Glasgow W 12
Nov. 12—Peter Miller, Newcastle KO 8

Nov. 29—Johnny Griffiths, Edinburgh KO 1
Dec. 5—Tut Whalley, Dundee WF 8
Dec. 13—Sandy M'Ewan, Edinburgh W 12

1935

Jan. 7—Bobby Magee, Glasgow W 12
Mar. 4—Jackie Brown, Glasgow D 12
Apr. 15—Tommy Pardoe, Birmingham KO 14
May 6—Charlie Hazelgrove, Glasgow KO 1
Sept. 8—Jackie Brown, Manchester KO 2
(British, European, and world's flyweight titles)
Dec. 3—Gaston Maton, Glasgow W 12
Dec. 12—Harry Orton, Leith W 10
Dec. 19—Phil Milligan, Glasgow W 12

1936

Mar. 2—Jim Warnock, Belfast L 21
May 25—Mickey Maguire, Newcastle KO 4
May 28—Pat Warburton, London KO 3
June 16—Syd Parker, Glasgow KO 9
Sept. 16—Pat Palmer, Glasgow KO 8
Nov. 16—Phil Milligan, Manchester KO 7
Dec. 10—Eric Jones, London KO 2

1937

Jan. 19—Small Montana, London W 15
(World flyweight title bout)
Feb. 10—Fortunato Ortega, Glasgow W 12
Mar. 1—Len Hampston, Manchester LF 5
Mar. 22—Len Hampston, Leeds KO 10
June 2—Jim Warnock, Glasgow L 10
Aug. 20—Roy Underwood, Glasgow KO 6
Oct. 13—Peter Kane, Glasgow KO 13
(World flyweight title bout)
Dec. 13—Georges Bataille, Leicester KO 8

1938

Feb. 9—Maurice Filhol, Glasgow KO 5
Mar. 24—Peter Kane, Liverpool 15
June 29—Jackie Jurich, Paisley, Scot. KO 12
Sept. 28—Kayo Morgan, Glasgow L 12
Oct. 3—Aurel Toma, Glasgow KO by 3
Died Aug. 6, 1946.

JACKIE JURICH

Born, 1918. Weight, 112 lbs. Height, 5 ft. 4½ in. Managers, Tony Farrer, Johnny Rogers and F. Lee Child.

1935

Won: Kid Bang Bang, 3; Frank Morales, 4; Chuck O'Laughlin, 2; Hink Owen, 2; Chuck O'Laughlin, 2.

1936

Won: Eddie Hadden, 4; Kid George, 4; Joe Velardi, 4; Baby Garcia, 4; Art Curley, 1; Speedy Ureta, 4; Morrie Reed, 6; Speedy Ureta, 4; Morrie Reed, 6; Speedy Ureta, 1; Floyd George, 6; Baby Garcia, 6; Morrie Reed, 6; Mickey Mouse Rameriz, 3; Jimmy McKuster, 6; Nino Perez, 6; Young Freddy, 4; Jimmy McKuster, 6; Gene Adona, 4; Maurico Seria, 8; Star Frisco, 10.

1937

Won: Star Frisco, 10; Freddie Imperial, 6; Star Frisco, 10; Johnny Martin, 10; Joey Puig, 10; Johnny Martin, 10; Joey Puig, 10; Joe Forchime, 2; Johnny Ladao, 12 (paper); Santos Hugo, 6; Lupy Cardoza, 10. Lost: Little Dado, 10. Draw: Small Montana, 10.

1938

Feb. 8—Little Caesar, San Jose KO 2
May 12—Little Dado, Oakland L 10
June 29—Benny Lynch, Paisley KO by 12
July 25—Phil Milligan, Manchester W 10
Sept. 22—*Peter Kane, Liverpool L 15
Nov. 14—Paddy Ryan, Manchester D 12
Nov. 28—Mickey O'Neill, Birm., Eng. W 10
*For the flyweight championship of the world.

1939

Mar. 3—Small Montana, Hollywood KO 7
(Won American Flyweight Title)
Mar. 14—Manuel Ortiz, San Jose KO by 7
June 10—Manuel Ortiz, Hollywood W 10
Aug. 18—Lou Salica, Hollywood KO by 9
Sept. 22—Little Dado, Hollywood D 10
Oct. 4—*Small Montana, Oakland W 10
Dec. 8—Little Pancho, Hollywood KO by 10
*Title Bout.

1940

Apr. 5—Manuel Ortiz, Hollywood KO by 9
May 14—Little Ceferino, San Jose KO 5
June 30—Elwood Romero, San Jose W 10
July 16—Nick de Posta, San Jose W 10
July 30—Little Dado, San Jose L 12
Aug. 20—Rio Rico, San Jose L 10
Sept. —Johnny Martin, San Jose KO 6
Oct. 15—Johnny Juliano, San Jose W 10
Dec. 21—Ken Lindsay, Redding, Cal. D 6

1941

Jan. 7—Ken Lindsay, Redding, Cal. W 10
Jan. 21—Joho Shiromo, Honolulu W 10
Feb. 21—Little Dado, Honolulu L 10
Apr. 15—Donnie Maes, San Jose D 10
May 21—Ken Lindsay, Vancouver, B. C. D 10
June 17—Little Pancho, San Jose W 10
Oct. 9—Lupe Cardoza, Sacramento L 8

1942

Feb. 2—Rusty Orquita, Sacramento D 10
Mar. —Rusty Orquita, Sacramento KO by 8
In U. S. Army.

1944

Feb. 15—Spider Gilleg, San Jose KO 3
Feb. —Elwood Romero, Sacramento KO 5
Mar. 7—Hugo Ortiz, San Jose KO 9

1945

Sept. 22—Tirso Del Rosario, Manila W 10
Dec. 11—Felipe Gomez, San Jose W 10
Dec. 18—Baby Hernandez, San Jose KO 3

1946

Jan. 8—Felipe Gomez, San Jose W 8
Apr. 9—Luis Castillo, San Jose W 10
June 10—Manuel Ortiz, San Fran. KO by 11
(World Bantamweight Title Bout)

PETER KANE

Born, Golborne, Lancaster, England, Feb. 28, 1918.

1934

Dec. 13—Joe Jacobs, Liverpool KO 5

1935

Feb. 19—Kid Patterson, Liverpool KO 3
Mar. 19—Charlie Powell, Liverpool KO 2
Mar. 28—Nipper Carroll, Liverpool KO 3
May 2—Bobby Doyle, Liverpool KO 6
May 30—Jacky Burns, Liverpool KO 1
June 27—Billy Charnock, Liverpool KO 2
July 11—Kid Bonser, Liverpool KO 4
July 25—Jacky Shea, Liverpool KO 2
Sept. 12—Charlie Reed, Liverpool KO 2
Oct. 10—Billy Charnock, Liverpool KO 2
Nov. 7—Jacky Forshaw, Liverpool KO 1
Dec. 5—Clarry Gill, Liverpool KO 4

1936

Jan. 24—Joe Curran, Warrington W 10
Feb. 14—Tiny Bostock, Blackpool W 10
Apr. 29—Willie Smith, Liverpool KO 4
May 6—Praxille Gyde, Liverpool KO 3
May 21—Jim Laird, Liverpool KO 3
June 11—Herbie Hill, Liverpool KO 2
June 21—Cyclone Kelly, Manchester KO 4
June 30—Jim Maharg, Glasgow KO 3
Aug. 13—Enrico Urbinati, Liverpool KO 8
Aug. 27—Tommy Stewart, Belfast KO 10
Sept. 3—Ernst Weiss, Liverpool W 12
Sept. 16—Willie M'Camley, Glasgow W 10
Oct. 22—Pedrito Ruiz, Liverpool KO 7
Nov. 2—Pat Warburton, N.S.C., Lond. KO 1
Nov. 12—Valentin Angelmann, Liverpool W 12
Nov. 23—Eugene Huat, N.S.C. KO 7
Dec. 14—Gaston Vandenbos, N.S.C. KO 6
Dec. 17—Al Hopp, Liverpool KO 2

1937

Jan. 18—Valentin Angelmann, Paris W 12
Feb. 18—Paul Schafer, Liverpool KO 1
Mar. 1—Pierre Louis, Paris KO 7
Mar. 18—Fortunato Ortega, Liverpool W 12
Apr. 3—Poppi Decico, Paris KO 1
Apr. 20—Phil Milligan, Liverpool KO 11
(For N. Area Flyweight Title)
May 27—Ernst Weiss, London W 10
June 17—Maurice Huguenin, Liverpool KO 1
June 28—Petit Biquet, London KO 9
Aug. 26—Jim Warnock, Liverpool KO 4
Oct. 13—Benny Lynch, Glasgow KO by 13
(For World's Flyweight Title)

1938

Feb. 3—Hubert Offermanns, Liverpl. KO 10
Feb. 17—Georges Bataille, Paris W 10
Mar. 24—Benny Lynch, Liverpool D 15
May 3—Georges Bataille, Liverpool KO 2
June 2—Bernard Leroux, Liverpool W 10
Sept. 22—Jackie Jurich, Liverpool W 15
(Claimed Vacant Flyweight Title)

1939

Jan. 31—Raoul Degryse, Leicester W 10
Feb. 20—Gino Cattaneo, Liverpool W 10
Apr. 3—Baltazar Sangchilli, London W 10
Apr. 27—Albert Legrand, London KO 8
May 18—El Houssaine, Paris W 10
Aug. 4—Pierre Louis, Monte Carlo KO 3

1940

Feb. 12—Jackie Rankin, London KO by 6
Apr. 4—Battling Jim Hayes, Liverpool W 10

1941

Feb. 20—Teddy O'Neil, London W 6
Mar. 2—Jimmy Lyden, Liverpool L 10
In British Army.
Nov. 16—Tommy McClinchey, Liverpl. KO 2
Dec. 14—Jimmy Stubbs, Liverpool W 10

1942

Mar. 30—Willie Gray, London KO 5
Apr. 6—Eddie Petrin, Bristol KO 5
Apr. 26—Joe Curran, Liverpool W 10
June 1—Sammy Reynolds, Liverpool W 10
July 11—Sammy Reynolds, Wolverhampton W 8
Aug. 3—Joe Curran, Liverpool KO 11
Sept. 10—Hugh Cameron, Liverpool W 10
Oct. 1—Frank Bonsor, Liverpool KO 7
Oct. 29—Paddy Ryan, Liverpool KO 6

1943

Jan. 14—Willie Grey, Liverpool W 10
Feb. 23—Willie Grey, London NC 5
Mar. 26—Gus Foran, Blackpool W 10
June 19—Jackie Paterson, Scotland KO by 1
(World Flyweight Title)
Oct. 10—Johnny Summers, Bristol KO 1
Oct. 13—Sammy Reynolds, London W 10
Nov. 3—Jim Brady, London W 10

1946

Aug. 13—Jackie Hughes, Brighton WF 5
Sept. 4—Ron Bissell, Cardiff KO 2
Oct. 28—Norman Lewis, London KO 5
Nov. 18—Jean Jouas, Paris W 10

1947

Jan. 6—Tommy Madine, Nottingham KO 4
Feb. 10—Eddie Bunty Doran, Manch. W 8
Apr. 28—Joe Cornelis, Manchester W 10
May 19—Len Coffin, Leeds KO 7
June 9—Theo Medina, Manchester KO 7
(non-title)
June 27—Albert Braedt, Brighton KO 3
Aug. 8—Dado Marino, Manchester W 10
Sept. 26—Theo Medina, Manchester W 15
(European Bantamweight title)
Dec. 15—Joe Cornelis, Manchester W 15
(European Bantamweight title)

1948

Jan. 26—Sammy Reynolds, Nottingham W 10
Feb. 20—Guido Ferracin, Manchester L 15
(European Bantamweight Title)
Apr. 16—Bunty Doran, Manchester KO 8
May 26—Amleto Falcinelli, Paisley D 10
July 16—Gudio Ferracin, Manchest. KO by 5
Nov. 19—Stan Rowan, Manchester L 12

JACKIE PATERSON

Scottish Bantamweight

Born, Springside, Ayrshire, Scotland, 1920.
Managed by Pat Collins.

1938

May 26—Joe Kiely, Greenock W 10
July 23—Rinty Monaghan, Belfast KO 5
Aug. 2—Pat McStravick, Glasgow KO 8
Aug. 17—Joe Curran, Glasgow LF 4
Aug. 19—Tommy Stewart, Belfast D 10
Aug. 26—Joe Curran, Glasgow KO by 4
Sept. 27—Mickey O'Neill, Glasgow W 10
Dec. 14—Billy Nash, Glasgow KO 8
Dec. 19—Phil Milligan, Newcastle KO 6

1939

Jan. 16—Tut Whalley, Newcastle D 10
Feb. 24—Jackie Kiley, Port Glasgow KO 1
Mar. 10—Gavino Matta, Leith KO 7
May 3—Raoul Degryse, Glasgow W 10
May 15—Valentin Angelmann, Glasgow D 10
May 31—Freddy Tennant, Dundee KO 11
June 15—Tut Whalley, Glasgow KO 1
July 19—Joe Curran, Dundee W 10
Aug. 15—Eric Jones, Glasgow KO 1
Sept. 30—Paddy Ryan, Glasgow KO 13
Won the vacant British Flyweight Championship.
Nov. 27—Charley Brown, London L 10

1940

Mar. 11—Kid Tanner, Manchester W 15
Won the vacant Empire Flyweight Title
June 1—Walley Knightley, Chesterfield KO 8
June 30—Young Chocolate, Edinburgh KO 2
July 5—Kid Tanner, Liverpool W 10
Nov. 13—Jimmy Stewart, Newcastle KO 6
Title bout—British and Empire Flyweight title
Dec. —Teddy O'Neil, Glasgow W 6
Dec. 28—Jimmy Stewart, Glasgow KO 3

1941

Jan. 1—Billy Clinton, Dundee KO 1
Feb. 3—Paddy Ryan, Nottingham KO 8
Title bout—British and Empire Flyweight Championship.
Feb. 12—Jim Brady, Newcastle W 10
Mar. 15—Phil Milligan, Manchester W 10
May 19—Billy Hazelgrove, Bristol KO 7
June 3—Kid Tanner, Glasgow KO 2
June 20—Jimmy Lyden, Manchester KO 9
June 27—Jimmy Stubbs, Liverpool W 10
July 16—Jim Brady, Glasgow L 15
(British Empire bantam title)
Sept. 19—Kid Tanner, Manchester W 10
Oct. 6—Billy Hazelgrove, London KO 9
Dec. 18—Dudley Lewis, London KO 1

1942

Feb. 23—Joe Hardy, London KO 6
Mar. 12—Joe Hardy, Glasgow KO 4
May 18—*Frank Bonsor, Nottingham KO by 6
June 18—Billy Tansey, Glasgow KO 2
July 20—Eddie Petrin, London KO 2
July 6—Frank Bonsor, Nottingham KO 2
Sept. 24—Norman Lewis, Glasgow W 10
Nov. 26—Jim Hayes, Glasgow KO 1
*Paterson quit with a broken hand.

1943

Jan. 13—Phil Milligan, London KO 2
Mar. 17—Al Phillips, London KO 3
June 19—Peter Kane, Scotland KO 1
(World flyweight title)
July 22—George Williams, Hamilton KO 2
Aug. 11—Gus Foran, London W 8
Sept. 27—Len Davies, Leicester L 10
Oct. 28—Jimmy Hayes, London W 3
(Exhibition on Army Show)
Nov. 24—George Pook, London KO 6

1944

Apr. 24—Ben Duffy, Wolverhampton W 10
July 6—Ben Duffy, Hamilton W 10
Aug. 12—Ronnie Clayton, Liverpool KO 12
Oct. 25—Danny Webb, London KO by 3
Dec. 14—P. O. Ben Duffy, Glasgow KO by 7

1945

Jan. 29—Jackie Grimes, London W 8
Aug. 24—Gus Foran, Brighton L 8
Sept. 12—Jimmy Brady, Glasgow L 15
(British Empire bantam title)
Nov. 6—Sammy Reynolds, London KO 3
Nov. 19—Theo Medina, Paris L 10

1946

Mar. 8—Bunty Doran, Dublin L 10
Mar. 19—Theo Medina, London WF 8
May 22—Jimmy Webster, Glasgow KO 5
(European bantam title)
June 7—Rinty Monaghan, Belfast KO by 6
July 10—Joe Curran, Glasgow W 15
(World flyweight title)
Oct. 30—Theo Medina, Glasgow KO by 4
(European bantam title)

1947

Jan. 20—Cliff Anderson, London L 8
Feb. 10—Johnny King, Manchester KO 7
(British bantamweight title)

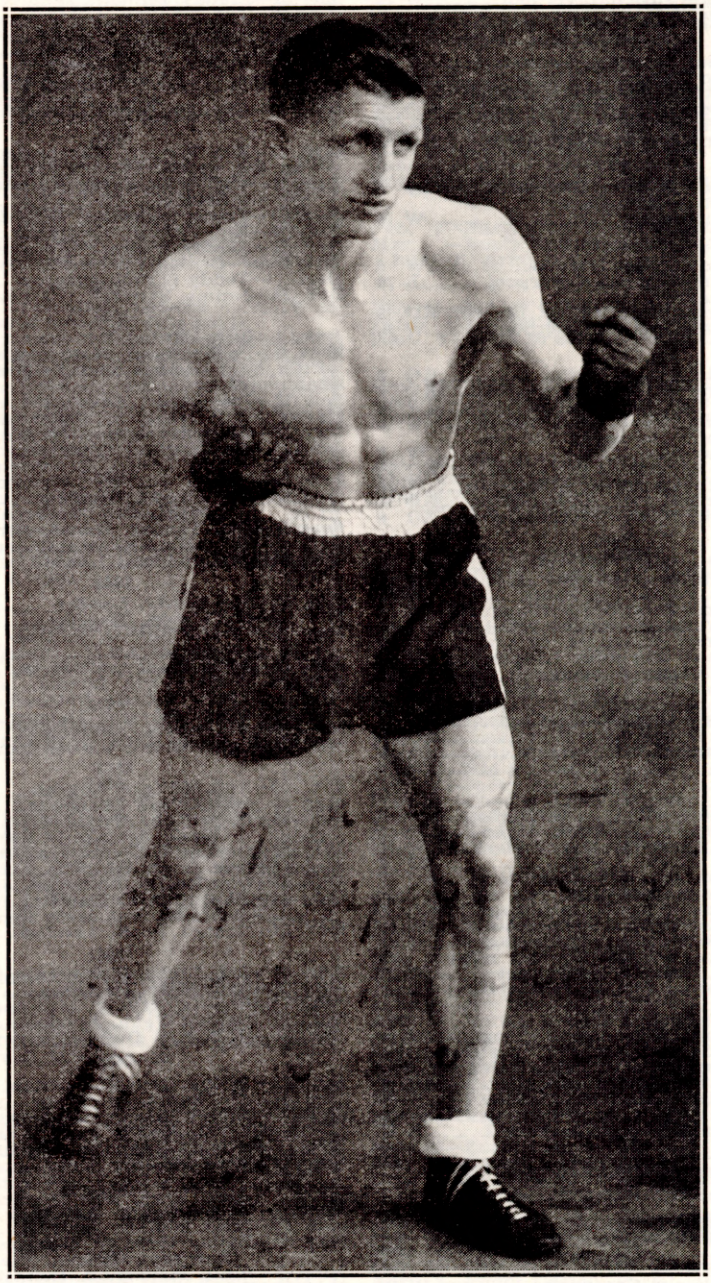

RINTY MONAGHAN
of Belfast, Ireland, Former World Flyweight King

Apr. 17—Corrado Conti, Glasgow W 10
May 15—Emidio Cacciatori, Glasgow KO 3
Sept. 8—Stan Rowan, London KO by 2
Oct. 20—Norman Lewis, London KO 5
(British bantamweight title)
Dec. 15—Al Chavez, Manchester W 8

1948

Mar. 23—Rinty Monaghan, Belfast KO by 7
(Lost world flyweight title)
May 5—Fernando Rosa, Glasgow KO 8
July 27—Jean Machtelinck, Birm. KO by 4
Aug. 23—Teddy Gardner, W. Hartlepool L 8
Oct. 18—Danny O'Sullivan, London KO 7
Nov. 29—Ronnie Draper, London L 8

1949

Feb. 21—Danny O'Sullivan, London L 8
Mar. 24—Stan Rowan, Liverpool L 15
(British bantamweight title)
Aug. 26—Mustapha Mustaphaoui,
Paisley KO 4
Oct. 26—Manuel Ortiz, Glasgow L 10
Dec. 17—Vic Toweel, Johannesburg L 10

1950

May 10—Eddie Carson, Glasgow KO by 2

1951

Feb. 7—Willie Myles, Dundee L 8

RINTY MONAGHAN

(John Joseph Monaghan)
Belfast, Ireland, Flyweight

Born, Belfast, August 21, 1920. Managed by Frank McAloran.

1935

Feb. 17—Vic Large, Belfast KO 4

1937

May 10—Mick Gibbons, Belfast W 6
June 21—Mick Gibbons, Belfast W 6
Nov. 17—George Lang, Belfast KO 1

1938

Mar. —Cyclone Kelly, Liverpool W 10
July 23—Jackie Paterson, Belfast KO by 5
Aug. —Joe Curran, Belfast W 10
Nov. —Tommy Stewart, Belfast L 10

1939

—Joe Curran, Newcastle KO 5
—Sammy Reynolds, Newcastle W 10
—Tommy Stewart, Belfast W 10
—Billy Ashton, Liverpool W 10
—Seaman Chetty, Newcastle W 10
—Paddy Ryan, Newcastle W 10
—Jimmy Gill, Newcastle L 10
In War Service.

1940

Apr. 28—Jimmy Gill, Newcastle L 10

1943

July 13—Ike Weir, Belfast L 10

1945

May —Joe Meikle, Belfast KO 1
July —Joe Boy Collins, Dublin W 10
Sept. 13—Tommy Burney, Liverpool W 10
Oct. 18—Joe Curran, Liverpool L 10
Nov. 6—Bunty Doran, Belfast KO 4

1946

Apr. 4—Tom Burney, Liverpool W 8
June 7—Jackie Paterson, Belfast KO 6
Sept. 11—Alec Murphy, Glasgow W 8
Sept. 24—Sammy Reynolds, Belfast WF 8

1947

Mar. 11—Terry Allen, London KO 1
July 1—Emile Famechon, London W 10
July 16—Dado Marino, Glasgow LF 9
Oct. 20—Dado Marino, London W 15
(N. B. A. Title)

1948

Mar. 23—Jackie Paterson, Belfast KO 7
(Won world flyweight title)
June 28—Charley Squire, Birmingham KO 7

1949

Feb. 7—Terry Allen, London L 10
Apr. 5—Maurice Sandeyron, Belfast W 15
(World flyweight title)
Aug. 19—Otello Belardinelli, Belfast W 10
Sept. 30—Terry Allen, Belfast D 15
(World flyweight title)

TERRY ALLEN

(Edward Govier)

Islington, England, Flyweight. Born, Aug. 11, 1925.

1942

Sept. 3—Jim Thomas, Islington W 6
Mar. 8—Douglas Claxton, Islington KO 4
Mar. 19—Ronnie Kingston, Hayes KO 4
Apr. 7—George Howell, York KO 1
May 10—Les Johnson, Islington W 6
Sept. 9—Tommy Burney, Liverpool W 8
Sept. 30—Ronnie Bishop, Liverpool W 8

1943

Nov. 4—Roy Ball, Liverpool W 8
Nov. 9—Mickey Jones, Hayes W 8
Nov. 19—Jack McKenzie, Blackpool W 10
Dec. 31—Billy Hazlegrove, Blackpool KO 9

1944

Jan. 4—Jackie Evans, Liverpool W 8
Mar. 17—Joe Josephs, Hornsby KO 4
Apr. 6—Tommy Burmey, Liverpool W 10
Apr. 21—Roy Ball, Blackpool KO 5
May 2—Mickey Jones, South End W 8
May 10—Georges Shamar, Egypt W 4
July 8—Ahmed Marli, Egypt KO 1
Dec. 10—Hassan Ramadin, Egypt W 4
Dec. 23—Chehata Hafez, Egypt KO 3

1945

Jan. 4—Christie Kyrisco, Egypt W 6
Feb. 4—Hassan Abou Saada, Egypt W 6
Mar. 3—Sapper Johnstone, Egypt W 6
Mar. 8—Phil Milligan, Egypt W 6
Apr. 28—Lt. Mustapha Ezzatt, Egypt W 6
May 24—Lt. Mustapha Ezzatt, Egypt W 6
July 16—Abdel Hassen, Alexandria KO 8
Sept. 29—Lt. Mustapha Ezzatt, Alexand. W 8
Oct. 12—Sayrd Mustapha, Alexandria KO 2
Nov. 8—Hassan Robbou, Alexandria KO 1
Dec. 13—Abdel F. Hassen, Alexandria KO 3
Dec. 18—Billy Hazlegrove, Islington W 8

1946

May 20—Alec Murphy, Harringay KO by 6
Aug. 13—Leo Johnson, Wembley W 8
Oct. 30—Frank Tierney, Glasgow W 8
Dec. 4—Billy Davies, Shepherd's Bush KO 4
Dec. 18—Billy Hazelgrove, Islington W 8

1947

Mar. 11—Rinty Monaghan, London KO by 1
June 17—Pinchie Thompson, Willesden W 8
July 7—Alf Hughes, W. Hartlepool W 8
Aug. 25—Johnny Bollen, W. Hartlepool KO 1
Aug. 26—Johnny Summers, Wembley W 8
Oct. 14—Andy McCulloch, Islington KO 5
Nov. 3—Les Johnson, Kentish Town W 8
Nov. 12—Frank Tierney, Islington W 8
Dec. 15—Tom Whittle, Kentish Town KO 3

1948

Jan. 21—Jackie Bryce, Islington W 8
Feb. 18—Jimmy Gill, Islington KO 4
Mar. 16—Dickie O'Sullivan, Harringay WF 2
June 25—Jackie Bryce, Coatbridge L 12
Nov. 4—Charley Wilson, Islington W 8
Dec. 14—Tommy Farricker, Kent Town W 8

1949

Jan. 10—Billy Hazelgrove, Walworth W 8
Jan. 24—Dickie O'Sullivan, Albert Hall W 12
Feb. 7—Rinty Monaghan, Harringay W 10
Mar. 3—Jackie Foster, Islington W 8
May 3—Honore Pratesi, Earl's Court L 10
June 8—Norman Tennant, Dundee W 12
Sept. 30—Rinty Monaghan, Belfast D 15
(World Flyweight Title)

1950

Feb. 15—Peter Fay, Kentish Town W 8
Apr. 25—Honore Pratesi, Harringay W 15
(for vacant world flyweight title)
Aug. 1—Dado Marino, Honolulu L 15
(world flyweight title)
Oct. 30—Jean Sneyers, Nottingham L 12

1951

Apr. 11—Jimmy Pearce, Kentish Town W 8
Apr. 30—Henry Carpenter, London W 10
June 11—Vic Herman, Leicester W 15
(vacant British flyweight title)
Nov. 1—Dado Marino, Honolulu L 15
(World Flyweight Title)

1952

Jan. 29—Maurice Sandeyron, London___L 10
Mar. 17—Teddy Gardner, W. Hartlepool_L 15
(British flyweight title)
Aug. 25—Jimmy Pearce, W. Hartlepool__W 12
Oct. 21—Eric Marsden, London_____KO 6
(Vacant British Flyweight Title)

1953

Apr. 28—Gaetano Annaloro, London_____L 10
Oct. 27—Yoshio Shirai, Tokyo_____L 15
(Title Bout)

SALVADOR (DADO) MARINO

Born, Honolulu, August 26, 1916. Managed by Sam Ichinose.

1941

June 20—Paul Francis, Honolulu_____KO 2
July 3—Hilo Francisco, Honolulu_____KO 1
July 18—Al Rufino, Honolulu_____KO 2
Aug. 11—Charley Higa, Honolulu_____W 6
Aug. 15—Sergio Delania, Honolulu_____KO 1
Aug. 22—Kid Rustia, Honolulu_____KO 1
Sept. 5—Frankie Baron, Honolulu_____KO 6
Oct. 6—Little Reynes, Honolulu_____KO 2
Oct. 16—Jimmy Clinton, Honolulu____KO 5
Nov. 3—Toy Tomanaha, Honolulu_____W 6
Nov. 14—Toy Tomanaha, Honolulu_____W 6

1942

Jan. 11—Charley Higa, Honolulu_____W 6
Aug. 9—Joe Sanchez, Honolulu _____KO 5
Sept. 6—Willie Gonzales, Honolulu____KO 8
Sept. 27—Adolph Samuels, Honolulu____W 10

1943

Jan. 24—Quentin Hernandez, Honolulu__L 8
Feb. 7—Adolph Samuels, Honolulu_____W 8
May 2—David Young, Honolulu___KO by 8
Aug. 22—Adolph Samuels, Honolulu_____W 10
Nov. 21—Alfred Chavez, Honolulu_____W 8
Dec. 5—Richard Silva, Honolulu_____L 8

1944

Mar. 12—Quentin Hernandez, Honolulu KO 2
Apr. 9—Alfred Chavez, Honolulu_____W 10
Apr. 29—Alfred Chavez, Honolulu_____W 12
(Hawaiian Flyweight Title)
May 13—Chico Rosa, Honolulu_____W 10
June 18—Joho Shiroma, Honolulu_____W 8
Nov. 19—Eddie Silva, Honolulu_____KO 4
Dec. 9—Eddie Silva, Honolulu_____KO 4

1945

Mar. 17—Gus Rosa, Honolulu_____D 6
Apr. 8—Lou Renai, Honolulu_____W 6
Apr. 28—Gus Rosa, Honolulu_____W 8
Dec. 29—Gus Rosa, Honolulu_____W 6

1946

Jan. 12—Jose Onacanim, Honolulu____KO 3
Mar. 9—Al Chavez, Honolulu_____L 6
May 5—Al Chavez, Honolulu_____W 10
July 5—Ankie Hashijo, Honolulu_____W 6
Sept. 30—Val Alvarado, Honolulu_____W 8
Nov. 11—Eddie Reyes, Honolulu _____W 6
Dec. 9—Eddie Reyes, Honolulu _____W 8

1947

Feb. 25—Gus Rosa, Honolulu _____W 8
July 16—Rinty Monaghan, Glasgow, Scotland _____WF 9
Aug. 8—Peter Kane, Manchester _____L 10
Oct. 20—Rinty Monaghan, London_____L 15
(N. B. A. Title)

1948

Apr. 6—Mike Bernal, Stockton _____W 10
Apr. 13—Sonny Gomez, Sacramento ____W 10
Apr. 26—Tommy Rhett, Stockton _____KO 1
May 10—Kenny Lindsay, San Fran.____KO 1
May 24—Cecil Schoonmaker, San Fran.__L 10
June 1—Marino Tiwanak, Honolulu ___KO 5
June 22—Jackie Turner, Honolulu _____W 10
July 16—Gus Rosa, Honolulu _____W 10
Sept. 21—Chico Rosa, Honolulu _____W 10

1949

Mar. 1—Manuel Ortiz, Honolulu_____L 15
(World Bantamweight Title)
July 26—George Sanchez, Honolulu____KO 3
Aug. 4—Jackie Turner, Vancouver_____W 10
Aug. 18—Stan Almond, Vancouver_____W 10

Sept. 6—Lou Langley, Honolulu_____W 5
Sept. 16—Tirso delRosario, Manila___KO by 5
Dec. 22—Tirso del Rosario, Manila_____L 10

1950

Aug. 1—Terry Allen, Honolulu_____W 15
(Won World Flyweight Title)
Sept. 18—Tim Ramos, Guam_____KO 4
Oct. 4—Al Chavez, Guam_____W 10
Oct. 31—Bobby Garza, Honolulu_____KO 7

1951

Jan. 31—Tanny Campo, Manila _____W 10
Apr. 30—Eddie Reyes, Honolulu _____L 6
May 21—Yoshio Shirai, Tokyo _____W 10
June 9—Hideo Goto, Tokyo _____D 10
June 25—Hiroshi Horiguchi, Tokyo ____KO 8
July 30—Hideo Goto, Tokyo _____W 10
Aug. 27—Fernando Gagnon, Quebec ____D 10
Nov. 1—Terry Allen, Honolulu _____W 15
(Title bout)
Dec. 4—Yoshio Shirai, Honolulu __KO by 7

1952

May 19—Yoshio Shirai, Tokyo_____L 15
(Lost World Flyweight Title)
Nov. 15—Yoshio Sirai, Tokyo _____L 15
(title bout)

YOSHIO SHIRAI

Born, November 23, 1923, Tokyo, Japan. Height 5 ft. 6 in. Managed by Dr. A. R. Cahn. Turned professional in 1946.

1948

—T. Hanada, Tokyo_____L 10
July 30—Ishimori, Tokyo_____KO 2
Aug. 11—Yajima, Tokyo _____W 8
Sept. 9—Kushida, Tokyo _____W 8

1949

Jan. 28—T. Hanada, Tokyo _____KO 5
(Won Japanese Flyweight Title)
Mar. 21—Yanagida, Tokyo_____KO 2
May 22—Yajima, Tokyo _____W 10
June 25—Kushida, Tokyo _____W 10
Sept. 28—Kiyochi Muto, Tokyo_____KO 3
Dec. 15—Hiroshi Horiguchi, Tokyo _____W 10
(Won Japanese Bantamweight Title)

1950

Jan. 4—Yoshida, Tokyo _____KO 2
Feb. 6—Murata, Tokyo _____KO 2
Apr. 14—Naruo, Tokyo _____W 10
May 25—Hanada, Tokyo _____W 10
June 28—Kajima, Tokyo _____KO 2
July 15—Kobayashi, Tokyo _____W 4
July 31—Kiyochi Muto, Tokyo _____Exh. 4
Aug. 26—Nomuro, Tokyo _____KO 3
Sept. 25—Kobayashi, Tokyo _____KO 4
Oct. 26—Sueo, Tokyo _____W 10

1951

Jan. 25—Takahashi, Tokyo _____KO 7
Mar. 3—Nagashima, Tokyo _____L 7
(Lost Japanese Bantamweight Title)
May 21—Dado Marino, Tokyo_____L 10
Sept. 20—Nagashima, Tokyo _____W 10
(Rewon Japanese Bantamweight Title)
Oct. 28—Hiroshi Horiguchi, Tokyo____KO 6
(Japanese Bantamweight Title)
Nov. 1—Sakai, Honolulu_____Exh. 4
Dec. 4—Dado Marino, Honolulu_____KO 7

1952

Feb. 7—Hiroshi Horiguchi, Tokyo_____W 10
Apr. 4—Kiyochi Muto, Tokyo_____KO 4
May 19—Dado Marino, Tokyo_____W 15
(Won World Flyweight Title)
Aug. 23—Oba, Tokyo _____W 8
Sept. 27—Roy Higa, Tokyo _____W 10
Nov. 15—Dado Marino, Tokyo _____W 15
(title bout)

1953

Apr. 17—Baby Moe Mario, Tokyo_____W 10
May 18—Tanny Campo, Tokyo_____W 15
(Title Bout)
July 17—Vic Herman, Tokyo_____KO 10
Sept. 19—Leo Espinosa, Tokyo_____KO by 7
Oct. 27—Terry Allen, Tokyo_____W 15
(Title Bout)
Dec. 20—Takashi Matsuo, Tokyo__Exh.. KO 5

AMERICAN and JUNIOR CHAMPIONS
and Title claimants in all divisions

MIKE BALLERINO

Born, 1901, Bayonne, N. J. Nationality, Italian American. Weight, 126 lbs. Height, 5 ft. 4 in. Managed by Frank Churchill.

1920

Knockouts: Kid Ponso, 3; Young Gilbert, 3. Won: Kid Aguilar, 4; Kid Saunders, 4; Kid Ponso, 4; Kid Taylor, 4; Leoncio Bernabe, 6; Eddie More, 10. Draw: Ireno Flores, 4. Lost: Syd Keenan, 8; Pancho Villa, 6; Pancho Villa, 6. No decision: Pancho Villa, 6; Pancho Villa, 6.

1921

Knockouts: Kid Garcia, 11; Kid Tango, 3; Young Givinni, 1. Won: Tip O'Neill, 8. Draw: Pancho Villa, 15; Cowboy Reyes, 10; Pancho Villa, 15; Peter Sarmiento, 8. Lost: Pancho Villa, 15; Pancho Villa, 10; Pancho Villa, 20; Pancho Villa, 20.

1922

Knockouts: Joe Loth, 3; Tom Shea, 3. Won: Eddie More, 6; Mike Mitchell, 6; Jimmy Cole, 4; Kid La Rose, 4; Frankie Pantley, 6; Mike De Pinto, 6; Mike De Pinto, 4; Sam Gordon, 4; Sam Gordon, 4; Ernie Dailey, 6. Draw: Frankie Britt, 6; Vic Foley, 4; Vic Foley, 10; Bud Ridley, 10. Lost: Sam Gordon, 4.

1923

Won: Joe Nelson, 10; B. Fitzsimmons, 10; Mickey Brown, 10. Knocked Out By: Carl Tremaine, 3. No Decision: Bobby Wolgast, 8; Cuddy De Marco, 10; Cuddy De Marco, 8; Joe O'Donnell, 8. Draw: Frankie Jerome, 12. Lost: Harvey Bright, 12.

1924

Apr. 10—Joe Souza, N. Y. C.----------W 10
Apr. 22—Joe Celmars, Bayonne, N. J..ND 12
May 30—Kid Sullivan, N.Y.C.----------W 10
June 24—Vincent Pepper Martin, N Y.C. ----------W 12
July 15—Johnny Leonard, N.Y.C.---------W 10
Aug. 5—Johnny Leonard, N.Y.C. -------W 12
Sept. 9—Tony Vaccarelli, N.Y.C.---------W 10
Oct. 15—Kid Sullivan, N.Y.C.--------KO by 5
Dec. 15—Kid Sullivan, Milwaukee------ND 10

1925

Jan. 1—Frankie Monroe, Milwaukee..ND 10
Feb. 5—Vincent Martin, Brooklyn-----KO 11
Apr. 1—*Steve Kid Sullivan, Phila.----W 12
May 15—Mickey Brown, Bayonne------ND 12
May 30—Frankie Callahan, Colum., O...ND 10
June 12—Frankie Schaffer, Aurora, Ill...ND 10
June 16—Billy Henry, Kansas City------ND 10
June 23—Babe Ruth, Philadelphia, Pa.----D 10
July 6—Pepper Martin, Brooklyn------W 15
Aug. 14—Billy Henry, Bayonne, N. J. ..ND 10
Oct. 21—Ace Hudkins, Los Angeles ----L 10
Dec. 2—**Tod Morgan, San Fran...KO by 10

*Won Junior Lightweight Title.
**Lost Junior Lightweight Title.

1926

June 6—Johnny Leonard, N. Y. C.---------L 10
June 25—Petey Mack, Bayonne, N. J...ND 10
July 9—Augie Pisano, Lg. Beach, N. Y..L 6
July 21—Johnny Leonard, Bayonne ---ND 10
Aug. 30—George Day, New Haven, Conn..L 10
Sept. 15—Johnny Kochansky, Bayonne..ND 10
Sept. 30—Eddie Lord, N. Haven, Conn.---W 10
Nov. 8—Tommy Herman, Philadelphia..L 10
Nov. 13—Joe Glick, Brooklyn, N. Y.----D 10
Nov. 29—Georgie Balduc, N.Y.C. ------W 10
Dec. 20—Joe Glick, N. Y. C.----------D 10

1927

Jan. 24—Al Foreman, Philadelphia ----W 10
Feb. 2—Maxie Holub, Akron, Ohio------L 10
Mar. 5—Martie Silvers, Brooklyn ------D 6
Mar. 19—Nat Kawler, Schenectady ----L 10
Apr. 19—Jack Duffy, Arkon, Ohio----ND 10
Apr. 26—King Tut, St. Paul, Minn.----L 10
Oct. 17—Benny Bass Philadelphia ----L 10
Nov. 11—Joey Medill, Chicago, Ill.---------L 10
Nov. 21—Mike Dundee, Dayton, O..KO by 10

1928

Jan. 20—Tommy Grogan, Omaha----KO by 4

1929

—Murray Fuchs ----------W 10

MIKE BELLOISE

Born, Feb. 18, 1911, New York City. Nationality, Italian-American. Weight, 126 lbs. Olympic champion, 1931. Managed by George Hughes and Eddie Walker.

1932

Knockouts: Jimmie Hughes, 3; Sergio Dadany, 2. Won: Eddie Voccio, 4; Danny London, 4; Sammy Tisch, 5; Sammy Tisch, 5; Danny London, 5; Harry Oberman, 6; Abe Levine, 5; Willie Dorenzo, 6; Milton Sloves, 6; Irish Joe Dougherty, 6.

1933

Jan. 2—Petey Hayes, N. Y. C.----------W 8
Feb. 21—Benny Brostoff, N. Y. C.---------W 5
Mar. 31—Allan Headley, N. Y. C.---------D 4
May 8—Lew Farber, N. Y. C.----------D 6
May 19—Joe Regis, N. Y. C.----------W 4
July 5—Mickey Brown, N. Y. C.---------W 6
July 24—Al Gillette, N. Y. C.----------W 6
Aug. 17—Lew Farber, N. Y. C.----------D 6
Sept. 11—Vincent Renta, N. Y. C.---------W 6
Nov. 24—Pete De Grasse, N. Y. C.------W 6

1934

Jan. 8—Mickey Barron, N. Y. C.---------W 6
Jan. 12—Lew Feldman, N. Y. C.----------L 6
Jan. 24—Al Roth, N. Y. C.----------W 6
Feb. 9—Benny Britt, N. Y. C.----------W 6
Feb. 13—Pete De Grasse, N. Y. C.------W 10
Mar. 10—Pete De Grasse, N. Y. C.---------W 8
Apr. 2—Petey Hayes, N. Y. C.----------D 10
May 11—Petey Hayes, N. Y. C.---------W 10
June 28—Lew Feldman, N. Y. C.----------W 10
Aug. 30—Baby Arizmendi, N. Y. C.------L 15
(N. Y. State recognition, featherweight title.)
Oct. 29—Joe Marciente, Syracuse, N.Y..KO 8
Nov. 19—Roger Bernard, N. Y. C.------W 10

1935

Jan. 14—Jose Santos, N. Y. C.----------L 8
Feb. 6—Abe Wasserman, N. Y. C.------W 8
Feb. 15—Paul Lee, Chicago, Ill.---------W 6
Mar. 15—Orville Drouillard, Chic., Ill..KO 5
Apr. 1—Johnny Defoe, N. Y. C.---------W 8
Apr. 12—Varias Milling, Chicago, Ill.----W 8
May 10—Jimmy Christy, Chicago, Ill.----L 10
July 1—Dick Welsh, N. Y. C.----------W 8
July 11—Cal. Joe Rivers, Wash., D. C. ----------KO by 8
Oct. 2—Jose Santos, N. Y. C. ----------W 8
Nov. 6—Lou Camps, N. Y. C.----------KO 2
Nov. 15—Cal. Joe Rivers, N. Y. C.------W 8

1936

Jan. 8—Claude Varner, N. Y. C.------KO 14
Feb. 26—Norment Quarles, N. Y. C.------W 10
Apr. 3—Everette Rightmire, Chic., Ill..KO 14
(New York State Athletic Commission named Belloise World Featherweight Champion.)
May 26—Dave Crowley, L. I., N. Y.------D 10
Aug. 11—Joe Doherty, L. I., N. Y.------KO 9
Sept. 4—Dave Crowley, N. Y. C.------KO 9
(Title Bout)
Sept. 29—Al Spina, Portland, Ore.-------W 10
Oct. 27—Henry Armstrong, L. A.---------L 10
Nov. 9—Frankie Castillo, L. A.---------KO 1
Nov. 20—Sonny Valdez, Hollywood----KO 5

1937

Jan. 21—Johnny Cabello, N. Y. C.------W 10
Feb. 22—Jackie Wilson, Pittsburgh------L 10
Mar. 12—Henry Armstrong, N. Y. C..KO by 4
Apr. 20—Maxie Fisher, Brooklyn, N. Y..W 10
Apr. 27—Freddy Foran, Jersey City----KO 3
May 10—Johnny Cabello, N. Y. C.----KO 6
May 25—Jimmy McLeod, Bklyn., N. Y..W 8
June 8—Charley Gomez, L. I.----------W 8
June 24—Jimmy McLeod, N. Y. C.------KO 7

1938

Feb. 14—Frankie Terranova, N. Y. C.----W 8
Mar. 1—Al Reid, N. Y. C.----------D 8
Mar. 14—Julio Gonzales, N. Y. C.---------W 8
Apr. 5—Al Reid, N. Y. C.----------D 8
Apr. 18—Young Chappie, N. Y. C.---------W 8
Apr. 26—Pete Scalzo, N. Y. C.----------W 8
May 16—Paul Lee, N. Y. C.----------W 8
June 6—Johnny Alba ----------KO 2
June 20—Al Reid, N. Y. C.----------W 8
July 11—Joey Archibald, Wash., D. C...L 10

Aug. 9—Paul Lee, N. Y. C. ----------W 8
Sept. 19—Joey Wach, N. Y. C.----------KO 3
Oct. 17—Joey Archibald, N. Y. C.------L 15
(Lost New York Recognized Featherweight Title)
Dec. 2—Emilio Magana, Hollywood----KO 8

1939

Jan. 20—Georgie Hansford, Hollywood--W 10
Jan. 25—Al Citrino, Oakland ----------D 10
Feb. 17—Nick Peters, Hollywood---KO by 4
Apr. 21—Angus Smith, San Diego ----KO 7
May 2—George Hansford, Los Angeles-W 10
May 26—Tony Chavez, Hollywood---KO by 7
Aug. 17—Paul Lee, Baltimore----------W 10
Aug. 28—Lew Feldman, Baltimore------L 10
Sept. 19—Al Reid, N. Y. C. ----------W 8
Oct. 31—Jimmy Vaughan, N. Y. C.------W 8
Nov. 21—Lew Jenkins, N. Y. C.----KO by 7

1940

Jan. 16—Bernie Friedkin, Brooklyn------D 8
Jan. 30—Bernie Friedkin, Brooklyn------D 8
Mar. 25—Young Rightmire, Prov., R. I.-W 10
Apr. 22—Abe Denner, Prov., R. I.--------D 10
May 11—Texas Lee Harper, Brooklyn--W 8
June 3—Petey Scalzo, N. Y. C.----------L 8
Sept. 16—Spider Armstrong, Baltimore--W 10

1941

Feb. 17—Everette Rightmire, Baltimore-W 10
Mar. 18—Bobby Ruffin, N. Y. C.----------L 8
Apr. 28—Frankie Donato, Phila.-----KO by 8
June 16—Frankie Donato, Philadelphia-W 8
July 14—Al Reid, N. Y. C. ----------W 8
July 30—Bobby Ruffin, N. Y. C. ----------L 8

1942

Mar. 3—Chester Rico, N. Y. C.----KO by 7
(After fight Belloise announced retirement from ring.)
Oct. 6—Johnny Forte, Philadelphia---W 8
Nov. 9—Ruby Garcia, Providence ----W 10
Nov. 27—Tommy Ciarlo, Waterbury ----W 8
Dec. 7—Ruby Garcia, Providence------W 10

1943

Jan. 25—Johnny Hutchinson, Phila.-KO by 2
Apr. 2—Charley Williams, Phila.--------W 8
Apr. 6—Angelo Callura, Brooklyn ------L 8
June 22—Gus Levine, Brooklyn --------KO 5

1944

Jan. 17—Frankie Bove, Newark --------W 8
Mar. 13—Al Brown, Balboa, C. Z.--------L 10
May 17—Freddie Russo, Elizabeth ------L 8
Aug. 7—Billy Hale, Ocean Park--------D 10
Sept. 4—Joey Dolan, Spokane ----------W 10
Oct. 9—Vic Flores, Venice, Cal.------W 10
Nov. 4—Henry Armstrong, Portland, Ore. ----------KO by 4
Nov. 29—Ray Salas, Oakland ------KO by 8

1945

Jan. 31—Juan Zurita, Houston ----KO by 4
Dec. 3—Arturo Barron, Ocean Park----D 1
Dec. 17—Lou Bernal, Ocean Pk.---KO by 5

1946

June 14—David Kui Kong, Honolulu KO by 1

1947

June 25—Charley Noel, N. Y. C.--------W 8
Aug. 26—Tommy Stenhouse, Elmira-KO by 5

JACK (Kid) BERG
(Judah Bergman)

Born, 1906, London, Eng. Nationality, British-Hebrew. Weight, 145 lbs. Height, 5 ft. 9 in. Managed by Harry Levine in Europe; Sol Gold, America.

1926

Mar. 18—Andre Routis, London----------W 15
June 21—Andre Routis, London----W (dis.) 3

1927

Johnny Curley, KO, 14; Henri Hebrans, KO, 5; Jan Van Dyke, W, 15; Harry Corbett, W, 15; Andre Routis, W, 15; Harry Corbett, W, 15.

1928

Jan. 6—Andre Routis, London---------WF 3
Feb. 11—Harry Corbett, London---------W 15
Mar. 7—Johnny Curley, London--------W 15
May 28—Mike Gamiere, Ocean Park---KO 6
Mar. 24—Jack Don, London----------KO 7
May 12—Pedro Amador, Chicago--------W 10
May 30—Freddie Mueller, Chicago------W 10
June 14—Johnny Mellow, Detroit--------W 8
July 4—Mike Watters, Chicago--------KO 8
July 26—Billy Petrolle, Chicago----------D 10
Aug. 24—Billy Petrolle, Chicago-----KO by 5
Sept. 6—Spug Meyers, Chicago--------WF 3
Dec. 6—Alf Mancini, London----------W 15

1929

Jan. 12—Lucien Vinez, London --------W 15
Feb. 8—Alf Mancini, London----------W 15
May 10—Bruce Flowers, New York-----W 10
May 23—Bruce Flowers, New York------W 10
June 11—Stanislaus Loayza, New York----D 10
July 12—Herman Perlick, Chicago-------W 10
July 24—Mushy Callahan, Brooklyn-----W 10
Aug. 5—Joe Trabon, New York--------KO 5
Aug. 19—Harry Wallach, New York----KO 9
Aug. 29—Spug Myers, New York--------W 10
Sept. 16—Georgie Balduc, Brooklyn----WF 2
Sept. 30—Phil McGraw, New York--------W 10
Oct. 21—Bruce Flowers, New York------W 10
Nov. 2—Tommy Gervel, New York----KO 2
Nov. 18—Eddie Elkins, New York--------W 10
Nov. 30—Artie De Luca, New York------W 6
Dec. 18—Tony Caragliano, New York---WF 2

1930

Jan. 16—Tony Canzoneri, New York----W 10
Feb. 18—Mushy Callahan, London, Eng.-KO 10
(World's Title)
Apr. 4—Joe Glick, New York----------W 10
Apr. 7—Jackie Philips, Toronto, Can.---W 10
May 29—Al Delmont, Newark, N. J.----KO 6
June 11—Herman Perlick, New York----W 10
July 10—Henry Perlick, Newark, N. J.---W 10
Aug. 7—Kid Chocolate, New York------W 10
Sept. 3—Buster Brown, Newark, N. J.--W 10
Sept. 18—Joe Glick, New York----------W 10
Oct. 10—Billy Petrolle, New York-------W 10

1931

Jan. 23—Goldie Hess, Chicago----------W 10
Jan. 30—Herman Perlick, N. Y.----------W 10
Apr. 10—Billy Wallace, Detroit----------W 10
Apr. 21—Berg was presented with the National Boxing Association Belt, emblematic of the Junior Welterweight title.
Apr. 24—Tony Canzoneri, Chicago--KO by 3
May 8—Tony Herrera, New York-------W 10
May 18—Ray Kiser, Pittsburgh----------W 10
June 22—Tony Lambert, Newark--------KO 8
July 24—Teddy Watson, Jersey City----KO 7
July 27—Philly Griffin, Newark---------W 10
Aug. 4—Jimmy McNamara, N. Y.--------W 10
Sept. 10—Tony Canzoneri, N. Y.----------L 15
Dec. 14—M. Baudry, London----------KO 5

1932

Mar. 21—Buster Brown, N. Y. C.---------W 10
Apr. 1—Sammy Fuller, N. Y. C.----------D 10
May 20—Sammy Fuller, N. Y. C.----------L 12
June 29—Mike Sarko, N. Y. C.----------W 6
July 18—Kid Chocolate, N. Y. C.---------W 15

1933

Apr. 27—Cleto Locatelli, London---------L 10
May 28—Louis Saerens, London--------KO 4
July 8—George Rose, Wales, Eng.-------KO 5
July 14—Eugene Drukin, London -----KO 8
Sept. 30—Harry Wallace, New York----KO 4
Oct. 19—Tony Falco, New York----------L 10

1934

Jan. 12—Cleto Locatelli, New York------L 10
Mar. 19—Joe Kerr, Liverpool----------KO 6
Apr. 14—Jackie Flynn, London----------W 10
May 12—Len Wickmar, Leicester-------KO 6
June 16—Jimmy Stewart, Liverpool--KO by 3
Aug. 19—Nicholas Wilke, London-------KO 9
Oct. 29—Harry Mizler, London, Eng.---KO 10
(British Lightweight Title)

1935

Jan. 21—"Tiger" Gustave Humery, London, England ----------KO 8
Feb. 25—"Tiger" Gustave Humery, Paris, France ----------L 10
Apr. 1—"Tiger" Gustave Humery, London, Eng. ----------L 10
May 19—Harry Brown, London--------KO 3
Oct. 21—Peter McKinley, London-------W 10
Nov. 14—Pat Butler, London----------KO 4

1936

Jan. 11—Laurie Stevens, Johannesburg--L 12
(British Empire Lightweight Title)
Apr. 24—Jimmy Walsh, Liverpool---KO by 9
(British Lightweight Title)
July 22—Aldo Spoldi, Brooklyn-----KO by 2

1937

Jan. 24—Ivor Pikens, "The Ring"-------W 10
Feb. 7—Pat Haley, "The Ring"--------WF 10
Feb. 11—Panther Purchase, West Ham ----------W (rtd.) 12
Feb. 21—Harry Mason, "The Ring"-W (rtd.) 10
Mar. 22—Louis Saerens, Bristol---------D 10
Apr. 11—Pat Haley, Cricklewood--W (rtd.) 10
May 6—Alby Day, Harringay----------W 10
Aug. 14—Jack Lewis, Poole----------D 10
Oct. 4—Jake Kilgrain, Earl's Court ----------W (stpd.) 10
Nov. 1—George Odwell, Earl's Court ----------L (rtd.) 10
Dec. 6—Charlie Chetwin, Manchester ----------W (stpd.) 10
Dec. 13—Leo Phillips, Birmingham-----W 10

1938

Feb. 10—Silvio Zangrillo, Brooklyn-----KO 8
Mar. 5—Larry Anzalone, Brooklyn ----W 8
Mar. 15—Vincent Pimpinella, Brooklyn--W 10
Mar. 29—Frankie Wallace, Brooklyn----W 8
Apr. 9—Johnny Horstman, Brooklyn----W 8
May 3—Ray Napolitano, Brooklyn------W 8
June 7—Johnny McHale, Brooklyn----W 8
June 15—Augie Arellano, Long Island----D 8
June 30—Johnny Horstman, Brooklyn----W 8
July 12—Johnny McHale, Brooklyn------W 8
July 25—Red Cochran, Newark----------L 10
Aug. 5—Pete Cara, Brooklyn----------W 8
Oct. 11—Johnny McHale, Brooklyn------W 8
Oct. 25—Joey Greb, New York----------W 8
Nov. 22—Frankie Cavanna, Brooklyn----W 8

1939

Feb. 3—Baby Breese, Hollywood--------L 10
Mar. 10—Pedro Montanez, N. Y. C.---KO by 5
Apr. 4—Pete Galiano, Brooklyn--------W 8
Apr. 11—Marine Bunker, Bermuda-----KO 8
June 6—Tippy Larkin, Garfield----------W 10
June 26—Milt Aron, Chicago--------KO by 6
June 30—Mike Piskin, Lg. Branch, N. J.--L 10
July 11—Johnny Rohrig, Garfield---------W 10
Aug. 1—Joey Greb, Garfield----------W 8
Oct. 12—Paddy Roche, Southampton----W 10
Nov. 30—Paddy Roche, Nottingham-----KO 5

1940

Jan. 25—Harry Davis, Hackney----------W 10
Feb. 5—George Reynolds, Bristol-------W 10
Feb. 29—Eddie Ryan, London----------WF 6
Mar. 8—Garry Roche, Dublin----------KO 4
Mar. 10—Dick Bradshaw, Hackney-----KO 3
Apr. 4—Harry Davis, Hackney--------KO 8

1941

Jan. 20—Harry Craster, London---------W 10
Feb. 5—Arthur Danaher, London---KO by 5
Feb. 20—Harry Charman, London--------W 6
Feb. 27—Harry Mizler, London----------W 10
Apr. 21—Eric Boon, London----------WF 2
May 30—Ernie Roderick, London---------L 10
In British Army.
Nov. 2—George Odwell, Stoke New'gton-L 10
Nov. 24—Joe Connolly, Leeds----------KO 8

1942

Feb. 5—Paddy Roche, Newcastle------KO 4
Mar. 12—Joe Connolly, Glasgow--------KO 4

1943

May 22—Gordon Woodhouse, Handcross--L 6
In R. A. F.

JACK BERNSTEIN

(John Dodick)

Born, November 5, 1899, New York City. Nationality, Jewish-American. Weight, 130 lbs. Height, 5 ft. 4½ in. Managed by "Doc" Hirsch.

1914

No decisions: Young West, 4; Young Philips, 4; Benny Leonard, 6; Young Fulton, 6; Willie Beecher, 6.

1915

No decisions: Young West, 4; Young Phillips, 4; Willie Astey, 6; Titchie Ryan, 8.

1917

Knockout: John Sillo, 4. Won: Young Hockey, 6.

1918

Knockout: L. McCarthy, 3. Won: Red Margolis, 5. Lost: Mick Sunday, 4.

1919

Won: Red Margolis, 4; Kid Parr, 8; Joe Neil, 6; Joe Neil, 8; Nick Gundy, 20. Lost: Nick Gundy, 10.

1920

Knockouts: J. Moore, 2; Kid Speero, 3; Kid Marcel, 4; Soldier Shaw, 1; Joe Lyons, 5. Won: Sol Friedman, 10; Sol Friedman, 8; Young Schrabe, 6.

1921

Knockouts: Willie Mack, 4; Red Wilke, 2. Won: Eddie Gorman, 10; Young Britton, 10; Young Britton, 12. Lost: Red Monroe, 12; Billy Fitzsimmons, 12; Benny Valgar, 12.

1922

Feb. 23—Jimmy Cooney, Yonkers---------W 12
Mar. 7—Johnny Darcy, N. Y. C.----------W 12
Apr. 6—Young Eddy, Yonkers---------KO 9
Apr. 22—Bert Spencer, N. Y. C.----------W 12
May 14—Archie Walker, Brooklyn---------L 12
June 21—Jimmy Carroll, N. Y. C.---------KO 10
June 28—Archie Walker, Yonkers---------W 12
July 8—Solly Seeman, N. Y. C.----------W 12
July 20—Fred Jacks, N. Y. C.----------W 12
Sept. 7—Tony Caponi, Yonkers---------KO 9
Sept. 16—Johnny Conney, N. Y. C.--------KO 6
Oct. 14—Pal Moran, N. Y. C.----------W 12
Oct. 20—Joe Mandell, Yonkers, N. Y.---KO 5
Nov. 16—Elino Flores, N. Y. C.----------D 12
Nov. 28—Babe Herman, N. Y. C.----------W 12
Dec. 11—Kid Wagner, N. Y. C.----------W 10

1923

Jan. 5—Pepper Martin, N. Y. C.---------W 12
Feb. 13—Gene Delmont, N. Y. C.----------W 12
Feb. 22—Earl Baird, N. Y. C.----------W 12
Mar. 17—Eddie Brady, N. Y. C.----------W 12
Mar. 27—Sammy Greene, N. Y. C.---------W 4
Apr. 6—Tommy Noble, N. Y. C.----------W 12
May 8—Elino Flores, N. Y. C.----------W 15
May 30—*Johnny Dundee, N. Y. C.--------W 15
June 25—Freddie Jacks, Philadelphia--KO 5
July 31—H. Kid Brown, Philadelphia---ND 8
Aug. 9—Pal Moran, N. Y. C.----------D 10
Oct. 12—Rocky Kansas, N. Y. C.----------W 15
Nov. 3—Billy Defoe, N. Y. C.----------D 12
Nov. 27—Harry Kabakoff, St. Louis----ND 10
Dec. 17—*Johnny Dundee, N. Y. C.---------L 15
*For U. S. junior lightweight title.

1924

Jan. 11—Sammy Mandell, N. Y. C.---------L 15
Feb. 18—Rocky Kansas, Buffalo----------D 10
Mar. 24—Teddy Myers, Buffalo----------W 10

1925

Jan. 9—Tommy O'Brien, N. Y. C.--------W 10
Apr. 22—Tony Palmer, N. Y. C.----------W 10
May 7—Earl Baird, Yonkers----------W 6
May 18—Harry Cook, Albany, N. Y.-------D 6
Aug. 31—Sid Terris, N. Y. C.----------L 12
Oct. 12—Sid Terris, N. Y. C.----------L 10

1926

Feb. 15—Ray Romney, Buffalo, N. Y.------D 10
Mar. 6—Bobby Burns, N. Y. C.---------KO 4
Apr. 12—Tony Vaccarelli, N. Y. C.--------W 10
May 3—Johnny Rocco, N. Y. C.---------KO 8
June 17—Stanislaw Loayza, N. Y. C.------L 10

1927

Feb. 21—Irving Goodrich, N. Y. C.---------W 10
Mar. 1—Lee Murray, N. Y. C.----------W 10
Apr. 1—Johnny Goodrich, N. Y. C.--------W 10
Apr. 25—Bobby Tracey, N. Y. C.----------W 10
May 13—Bruce Flowers, N. Y. C.----------L 10
Aug. 2—Bruce Flowers, N. Y. C.----------L 10
Aug. 15—Freddie Mueller, N. Y. C.--------L 10
Nov. 14—Joe Glick, N. Y. C.----------L 10

JAMES EDWARD BRITT

Born, Oct. 5, 1879, San Francisco, Cal. Weight, 133 lbs. Height, 5 ft. 6 in. Nationality, American. Managed by Willis Britt.

1902

Feb. 18—Toby Irwin, San Francisco-----W 15
Feb. 28—Tim Hagarty, San Francisco---KO 8
May 29—Kid Lavigne, San Francisco----KO 8
Nov. 26—Frank Erne, San Francisco----KO 7

1903

Mar. 9—Jack O'Keefe, Portland, Ore.--LF 6
Apr. 28—Willie Fitzgerald, San Fran.----W 20
June 13—Jack O'Keefe, Butte, Mont.-------D 20
Nov. 10—Charlie Sieger, San Francisco--W 20
Nov. 20—Martin Canole, Colma, Cal.----W 25

1904

Mar. 25—Young Corbett, San Francisco..W 20
Oct. 31—Joe Gans, San Francisco.....LF 5
Dec. 20—Battling Nelson, San Francisco..W 20

1905

May 5—Jabez White, San Francisco....W 20
July 21—Kid Sullivan, San Francisco....W 20
Sept. 9—Batt. Nelson, Colma, Cal...KO by 18

1906

May 28—Terry McGovern, N. Y. C.....ND 10

1907

July 31—Battling Nelson, San Fran.....W 20
Sept. 9—*Joe Gans, San Francisco..KO by 6
*Britt broke wrist in fourth round.

1908

Mar. 3—Battling Nelson, Los Angeles..ND 10
Apr. 11—Packey McFarland, Colma..KO by 6
Nov. 2—Johnny Summers, London.....W 10

1909

Feb. 22—Johnny Summers, London.....L 20
July 31—Johnny Summers, London..KO by 9

In 1904, when Joe Gans could not make the lightweight limit, or at least refused to do so, Britt claimed the title and was recognized by many authorities as champion. His battle with Battling Nelson in 1905 was advertised as for the lightweight championship. Nelson won and then forced Gans into his famous match at Goldfield, Nev. Britt, after quitting the ring in 1909, took to the vaudeville stage and met with success.

Died, Jan. 29, 1940, San Francisco.

"MUSHY CALLAHAN"

(Vicent Morris Scheer)

Born, Nov. 3, 1905, New York City. Nationality, Jewish-American. Weight, 140 lbs. Height, 5 ft. 8½ in. Managed by Eddie Sears. Started boxing as a newsboy.

1924

Davey Barnes, San Pedro, Cal., KO 1; Sailor Bluell, Vernon, Cal., KO 2; Frankie Herman, Vernon, Cal., KO 2; George Law, Hollywood, Cal., W 4; Joe Summers, San Fernando, Cal., KO 3; Young Belol, Hollywood, Cal., W 4; Billy Wallace, Hollywood, Cal., W 4; Frankie McCann, Hollywood, Cal., W 4; Johnny Adams, Hollywood, Cal., L 4; Joe McGovern, San Fernando, Cal., KO 1; Batting Ward, San Fernando, Cal., KO 2; Richie King, San Pedro, Cal., W 4; Johnny Adams, Hollywood, Cal., D 4; Roy Morrell, San Fernando, Cal., W 4; Battling Ward, Los Angeles, W 4; Sailor Britt, San Pedro, Cal., W 4; Johnny Reno, San Pedro, Cal., W 4; Young Burns, Hollywood, Cal., KO 2; Joe Medina, Ventura, Cal., W 4.

1925

Knockouts: Russell Leroy, 3; Pal Moran, 3; Won: Joe Layman, 10; Dode Bercot, 10; Spug Meyers, 10; Johnny O'Donnell, 10; Red Herring, 10; Ace Hudkins, 10. Draw: Ace Hudkins, 10.

1926

Feb. 12—Frankie Schaiffer, Hollywood..W 10
Mar. 1—Archie Walker, N. Y. C.....D 10
Apr. 20—Jimmy Goodrich, Los Angeles..W 10
May 18—Jimmy Goodrich, Vernon, Cal...W 10
July 5—Jack Silver, San Francisco.....L 10
Aug. 24—Baby Joe Gans, Vernon, Cal...L 10
Sept. 21—*Pinkey Mitchell, Vernon, Cal..W 10
Oct. 22—Charley Pitts, Hollywood....KO 2
Nov. 3—Joe Tiplitz, Vernon, Cal.....KO 2
*Callahan won U. S. junior welter title.

1927

Jan. 11—Joe Jawson, Vernon, Cal.....W 10
Feb. 10—Spug Meyers, Chicago .....L 10
Mar. 14—Andy Divodi, New York.....KO 2
June 1—Spug Meyers, Chicago .....W 10
July 12—Sergt. Sammy Baker, Chic..KO by 9
Nov. 10—Dick Hoppe, Hollywood.....L 10
Nov. 22—Jackie Fields, Los Angeles.....L 10

1928

Mar. 27—Dick Hoppe, Los Angeles ....W 7
Apr. 6—Dick Ramies, San Diego, Cal..W 10
June 1—Jimmy Cottrell, Hollywood....KO 10
June 22—Jackie Carr, Hollywood .....L 10
Oct. 12—Jimmy Owens, Fort Worth, Tex. .....L 10
Oct. 23—Bobby Tracey, Chicago .....D 10

1929

Feb. 19—Frankie Fuente, Fresno, Cal...KO 4
Mar. 8—Joe Rivers, Hollywood .....KO 9
Mar. 28—Jackie Carr, Hollywood .....KO 4
Apr. 23—Spug Meyers, Los Angeles ....W 10
May 28—Dummy Mahan, Los Angeles..KO 3
June 17—Jimmy Goodrich, Buffalo.....L 10
July 24—Jack Kid Berg, Brooklyn .....L 10
Dec. 3—Alfonso Gonzales, Wilmington, Cal. .....KO 5

1930

Feb. 18—Jack Kid Berg, London, England (lost title).....KO by 10

In U. S. Army.

WILLIAM BRYAN DOWNEY

Born, September 7, 1896, Columbus, Ohio. Nationality, Irish-German-American. Weight, 165 lbs. Height 5 ft. 6¼ in. Managed by Jimmy Dunn.

1914

Feb. 2—Jimmy Albright, Columbus....KO 2
Feb. 14—George Watson, Columbus....ND 4
Mar. 16—Eddy Erb, Columbus .....KO 2
Mar. 30—Ted Hatch, Columbus .....KO 3
Apr. 14—Jack Sullivan, Columbus.....KO 2
May 18—Matty Califf, Columbus .....KO 1
June 15—Jack Frambes, Cincinnati ....ND 4
July 20—Willy Jennings, Columbus.....KO 1
Aug. 31—Willy Jones, Columbus .....KO 12
Nov. 5—Richie Mitchell, Columbus....ND 12
Dec. 8—Young Goldie, Columbus ....ND 12

1915

Jan. 18—Patsy Cline, Columbus, O.....ND 12
Feb. 22—Peanuts Schieberl, Columbus..KO 1
Mar. 29—Cal Delaney, Columbus.....ND 12
June 14—Joe Dailey, Columbus.....ND 12
Aug. 2—Patsy McMahon, Columbus..ND 12
Sept. 6—Cal Delaney, Columbus .....ND 12
Oct. 5—Franky Dailey, Columbus....KO 6

1916

Jan. 10—Johnny Griffiths, Columbus..ND 12
May 11—Jack Perry, Columbus .....KO 11
May 29—Willie Beecher, Columbus ....ND 12
July 3—Jimmy Duffy, Columbus ....ND 12
Oct. 16—Johnny Griffiths, Columbus..ND 12
Nov. 14—Spike Kelly, Kenosha, Wis....ND 10
Nov. 29—Frankey Murphy, Toledo ....ND 12
Dec. 11—Johnny Harvey, Columbus ..ND 12

1917

Jan. 1—Jack Perry, Columbus.....KO 9
Jan. 10—J. McCarty, Windsor, Ont.....NC 6
Jan. 18—Frankey Murphy, Toledo, O...ND 12
Jan. 29—Johnny Tillman, Columbus..ND 12
Mar. 5—Jack Britton, Columbus .....ND 12
Mar. 16—Jimmy Duffy, Buffalo .....ND 10
Apr. 2—Willie Beecher, Columbus.....ND 12
July 4—Eddie Moha, Racine, Wis.....ND 10
July 9—Johnny Riley, Rochester, N. Y. ND 10
July 23—Fred Dyer, Rochester.....ND 10
Aug. 27—Matt Wells, Rochester.....ND 10
Sept. 3—Vic Moran, Columbus .....KO 5
Sept. 17—Matt Wells, Columbus .....ND 12
Sept. 26—Goats Doig, La Salle, Ill.....D 10
Oct. 8—Young Denny, Columbus.....ND 12
Oct. 20—Johnny Griffiths, Columbus..ND 12
Nov. 12—Young Denny, Columbus.....ND 12

1918

Jan. 1—Johnny Griffiths, Akron.....D 12
Jan. 7—Joe Eagan, Milwaukee.....ND 10
Apr. 4—Jack Malone, Ft. Sheridan.....W 10
Apr. 10—Tommy Robson, Boston.....W 10
June 11—Jack Britton, Boston .....L 12
June 22—Marty Cross, Dayton .....D 15
July 3—Soldier Bartfield, Columbus..ND 12
Sept. 12—Jack Malone, St. Paul.....ND 10
Dec. 16—Johnny Tillman, Columbus....ND 12

1919

Jan. 1—Ted Lewis, Columbus .....ND 12
Jan. 29—K. O. Loughlin, Tulsa, Okla.....D 15
Feb. 17—K. O. Loughlin, Tulsa, Okla.....D 15
Mar. 20—Jock Malone, Columbus .....L 15
Apr. 8—Jack Britton, Canton, O. .....ND 12
May 26—K. O. Loughlin, Canton .....ND 12
June 19—Jock Malone, Canton .....ND 12
July 2—K. O. Loughlin, Columbus.....W 15
Aug. 4—Jock Malone, Columbus .....D 15
Sept. 26—K. O. Loughlin, Dayton, O.....D 15
Nov. 17—Goats Doig, Peoria, Ill.....D 10
Dec. 17—Navy Rostan, Columbus .....W 15

1920

Jan. 12—Nip Howell, Dayton ----------KO 9
Jan. 19—Joe Chip, Canton ----------ND 10
Jan. 26—Steve Latzo, Dayton ----------W 12
Jan. 31—Len Rowlands, Wheeling, Va..ND 10
Feb. 6—Navy Rostan, Milwaukee ----ND 10
Mar. 10—Hope Mullen, Cincinnati ------KO 4
Mar. 26—Jack Britton, Cleveland ------ND 10
Mar. 28—Billy Weeks, Columbus ------ND 10
Apr. 12—Tommy Robson, Dayton ------W 10
May 5—Frankie Brennan, Cincinnati..KO 6
May 24—Joe Chip, Columbus ----------W 12
May 31—Marty Cross, Cincinnati ------ND 10
July 14—Soldier Bartfield, Detroit ----ND 10
July 21—Ralph Schappert, Dayton ------D 12
Aug. 7—Walter Caldwell, Cincinnati..KO 3
Aug. 18—Soldier Bartfield, Detroit ----ND 10
Oct. 25—Ralph Chappert, Dayton ------D 12
Nov. 15—Augie Ratner, Philadelphia..ND 8

1921

Jan. 1—Augie Ratner, Columbus ------W 12
Jan. 7—George Chip, Cleveland--------W 10
Jan. 17—Augie Ratner, Rochester, N. Y..W 15
Feb. 14—Augie Ratner, Rochester, N. Y..W 15
Mar. 11—Young Fisher, Syracuse --------D 15
May 11—Johnny Klesch, Toledo --------W 12
May 23—Johnny Paske, Buffalo --------W 15
May 28—Young Fisher, Cleveland ------W 12
June 16—Frank Carbone, Columbus-----W 12
July 4—Johnny Klesch, Canton --------W 12
July 27—Johnny Wilson, Cleveland----*LF 7
Sept. 5—Johnny Wilson, Jersey City----W 12
Dec. 12—Happy Littleton, New Orleans..KO 5

*Cleveland boxing commission refused to abide by referee, claimed Wilson lost by KO. O'Dowd claimed title.

1922

Feb. 10—Young Fisher, Syracuse --------D 15
Feb. 22—Frank Carbone, Canton --------W 12
Feb. 28—Tommy Loughran, Phila.------ND 8
Mar. 13—Frank Carbone, Indianapolis..ND 10
May 15—Mike O'Dowd, Columbus ------W 12
May 31—Harry Krohn, Akron --------ND 12
June 13—Jock Malone, Aurora, Ill.------ND 10
Sept. 18—Jock Malone, Columbus --------L 12
Oct. 16—Nate Siegel, Boston ----------W 10
Nov. 13—Frankie Schoell, Omaha ------ND 10
Nov. 20—Louis Bogash, Boston ----------L 10
Dec. 5—Jock Malone, Louisville ------ND 12
Dec. 15—Happy Littleton, New Orleans..D 15

1923

Jan. 8—Bob Sage, Detroit ----------ND 10
Mar. 15—Phil Krug, Orange, N. J.----ND 12
Apr. 2—Lou Bogash, Rochester, N. Y..D 12
Apr. 26—George Shade, Yngstwn., O..KO 2
May 25—Lou Bogash, Syracuse, N. Y....L 12
Dec. 3—Harry Greb, Pittsburgh, Pa.----L 10

JOHNNY (Kewpie) ERTLE

Born, March 21, 1896, Austria. Weight, 112-116 lbs. Height, 4 ft., 11 in. Managed by Mike McNulty.

1913

Oct. 31—La Sotte, St. Paul, Minn.-------KO 3
Nov. 25—La Sotte, St. Paul, Minn.-------KO 4

1914

Jan. 11—Dan Cushway, Superior, Wis..ND 6
Feb. 22—Jim Azine, Minneapolis, Minn..W 8
Mar. 4—Kid Watson, Superior, Wis.----KO 2
May 19—Johnny Cashell, Minneapolis..W 8
June 14—Kid Blinkey, Superior, Wis..KO 2
June 20—Johnny Cashill, Minneapolis..D 10
Aug. 31—Johnny Cashill, Superior, Wis.ND 8
Sept. 2—Jim Azine, Hudson, Wis.------ND 4
Sept. 7—Jim Azine, Superior, Wis.-----ND 8
Oct. 15—Jim Azine, Minneapolis, Minn.KO 9
Nov. 9—Kayo Krause, Milwaukee -----ND 6
Nov. 26—Young Virigo, La Salle, Ill..KO 5
Nov. 30—Frankie Izzo, Milwaukee, Wis.ND 10
Dec. 11—Artie Armstrong, Milwaukee.ND 10
Dec. 15—Johnny Cashill, Minneapolis..ND 10

1915

Jan. 21—Young Herzog, Milwaukee..KO 1
Jan. 29—Young Krause, Milwaukee----W 6
Feb. 5—Chick Hayes, Milwaukee------ND 10
Feb. 15—Ruby Hirsch, Kenosha, Wis..ND 10
Feb. 19—Johnny Ritchie, Milwaukee..ND 10
Feb. 25—Jimmy Walsh, Milwaukee----ND 8
Feb. 26—Frankie Izzo, Milwaukee ----WF 7
Apr. 6—Pal Moore, Memphis, Tenn.----L 8
Apr. 26—Young Solsberg, Milwaukee..ND 10
May 3—Eddie Coulon, Milwaukee----ND 10
Aug. 20—Eddie Coulon, St. Paul--------ND 10
Sept. 10—Kid Williams, St. Paul--------WF 5
(Ertle claimed title but decision was a disputed one.)
Oct. 12—Jimmy Pappas, St. Louis------ND 8
Nov. 8—Abe Friedman, B'klyn, N. Y..ND 10
Nov. 15—Young Solsberg, B'klyn, N. Y..ND 10
Dec. 4—Young O'Leary, B'klyn, N. Y..KO 3
Dec. 6—Young Diggins, Phila., Pa.---KO 1
Dec. 25—Joe O'Donnell, Phila., Pa.----ND 6

1916

Jan. 21—Jack Sayles, N. Y. C.----------ND 10
Feb. 9—Teddy Martin, N. Y. C.---------ND 10
Feb. 14—Joe Tuber, Phila., Pa.---------ND 6
Feb. 22—Al Shubert, New Bedford------D 12
Mar. 13—Yg. Zulu Kid, B'klyn, N. Y.----ND 10
Mar. 16—Alf Mansfield, Reading, Pa..ND 6
Mar. 20—Young McGovern, Phila., Pa..ND 6
May 9—Bobby Burns, St. Paul--------KO 4
June 17—Johnny Ritchie, St. Louis------W 12
Sept. 4—Benny Kaufman, Phila., Pa. --ND 6
Oct. 10—Joe Lynch, N. Y. C.----------ND 10
Nov. 10—Mickey Byrne, Cleveland, O..KO 9
Nov. 21—Dick Loadman, Baltimore----ND 10

1917

Feb. 16—Pekin Kid Herman, Milw'kee.ND 10
May 14—Tony Baron, Pittsburgh, Pa..ND 6
June 13—Jack Douglas, Dubuque--------KO 8
July 3—Sammy Sandow, Cincinnati..ND 15
July 31—Roy Moore, St. Paul----------ND 10
Sept. 11—Roy Moore, St. Paul ----------ND 10
Sept. 28—Tony Barrone, Waterloo------ND 10
Oct. 29—Geo. Thompson, Racine------ND 10
Nov. 21—Joe Burman, Milwaukee------ND 10
Dec. 7—Jack Wolfe, Cleveland---------ND 10
Dec. 17—Kid Williams, Baltimore--------D 12

1918

Jan. 25—Jack Wolf, Cleveland---------ND 10
Feb. 4—Arthur Simons, New Orleans..ND 10
Apr. 10—Pal Moore, Baltimore ---------L 15
May 10—Dick Loadman, Milw'kee..KO by 3
Sept. 14—Benny Vogel, Omaha---------KO 8
Nov. 9—Franky Burns, Weeh'ken..KO by 7

1919

May 23—Pete Herman, Minneapolis.KO by 5

1920

Aug. 13—Kid Williams, Baltimore--------L 12

1921

Sept. 29—Johnny Ritchie, Des Moines..KO 3
Oct. 18—Babe Asher, Winnipeg ---------L 12

1922

Jan. 20—Benny Vogel, Milwaukee-----ND 10
Mar. 17—Joey Schwartz, Detroit-------ND 10
Aug. 23—Jimmy Valentine, Eveleth----ND 10
Nov. 3—Bobby Eber, Hamilton----------L 10

1923

Jan. 26—Saph McKenna, St. Paul------ND 10
Mar. 16—Carl Tremaine, Windsor, Ont..L 10
Apr. 5—Johnny Andrews, Toledo------ND 12
May 7—Carl Tremaine, Columbus------L 12

MIKE GLOVER

(Michael J. Cavanaugh)

Born, December 18, 1890, Lawrence, Miss. Nationality, Irish-American. Weight, 145 lbs. Height, 5 ft. 9 in.

1908

Knockouts: Red Shaw, 2; Jack Gardner, 3; Harry Phillips, 4; Tom Murphy, 5. Won (foul): Leach Cross, 5. Lost: Frankie Madden, 5. No decision: Babe Cullen, 4; George Hoey, 6; Marty Rowan, 6; Fred Dipples, 6; Harry Lortz, 6; Harry Powers, 6; Jack Smith, 10; Marty Rowan, 10; Marty Rowan, 10.

1909

Knockouts: Willie Howard, 5; Dodo Maher, 9; Charley T. Miller, 5; Harry Ferns, 7; Jack Cardiff, 4. Won: Dick Nelson, 15; Jeff Doherty, 15. No decision: Billy Leary, 10; Charley Sieger, 10; Eddie Carter, 10; Johnny Dohan, 10; Willie Moody, 6; Young Nitchie, 6; Young Nitchie, 6; Billy Donovan, 6; Peck Miller, 6; Ted Nelson, 10; Tommy Murphy, 10; Peck Miller, 6; Harry Scroggs, 6; Tony Bender, 6; Tony Bender, 10; Jack Curley, 10; Billy Herman, 10.

1910

Draw: Fred Sidney, 8. No decision: Battling Levinsky, 6; Young Erne, 6; Frank Perrone, 6; Freddie Corbett, 6; Battling Levinsky, 6; Billy Willis, 6; Buck Crouse, 6; Harry Ramsey, 6.

1911

Knockouts: Harry Duncan, 13; Charley Victor, 7; Jack Sincoe, 7. Won: Young Jackson, 10. Jack Dillon, ND 6; Harry Mathewson, D 10.

1912

Knockouts: Joe Kastner, 1. No decision: Pat Brislin, 10; Fighting Zunner, 10; Jeff Smith, 10; Tommy Coleman, 10; Tommy Coleman, 10; Young Hickey, 10.

1913

—Tommy Maloney, Brooklyn..ND 10
—Gus Plats, N. Y. C.....ND 10
—Young Hickey, N. Y. C.....ND 10
—Marcel Thomas, Boston.....KO 4
June 14—Paddy Sullivan, Rockaway....KO 7
July 4—Ital. Joe Gans, Brooklyn.....ND 10
Aug. 4—Young Denny, New Orleans..ND 10
Sept. 14—Jack Britton, Brooklyn.....ND 10
Oct. 13—Kid Graves, Brooklyn.....ND 10
Nov. 12—Bill Fleming, Brooklyn.....ND 10

1914

Jan. 19—Jack Britton, N. Y. C.....ND 10
May 23—Wild Bill Fleming, Chicopee, Mass. .....W 15
May 30—Howard Briggs, Cambridge....W 10
June 5—Al Britton, N. Y. C.....W 10
July 7—Kid Graves, N. Abington.....ND 12
Sept. 25—Bill Fleming, Oldtown, Me.....D 6
Oct. 29—KO Sweeney, Waterbury.....W 10

1915

Feb. 5—Howard Briggs, Abington, Mass. .....W 10
Feb. 22—Battling Downey, Boston.....KO 3
June 1—Matt Wells, Boston .....W 12
June 22—Jack Britton, Boston.....L 12
Aug. 3—Ted Lewis, Boston .....L 12
Aug. 28—Young Grady, North Adams, Mass. .....KO 7
Sept. 23—Silent Martin, Boston .....W 12
Nov. 30—Ted Lewis, Boston .....W 12
Dec. 14—Soldier Bartfield, Boston.....W 12
Dec. 18—Bay Woods, Manchester, N. H...W 12

1916

Jan. 3—Joe Chick, Gloucester, Mass...ND 12
Jan. 7—Billy Kramer, Milwaukee.....KO 10
Mar. 21—Joe Egan, Boston .....D 12
June 13—Ted Lewis, Boston.....L 12

YOUNG GRIFFO

Born, 1871, Miller's Point, Sydney, N.S.W. Nationality, Australian. Height 5 ft. 4 in.

Won: Bob O'Neil, 15; Francis (bare knuckles), 7; Sam Matthews, 140 lb. competition; Chappie, Adelaide, 3; Smith, Adelaide, 4; Young O'Brien (twice), 8; Kiama Pet, 2; Sandy Ross, 4; Lewis, 3; Lane, 2; Sullivan, 4; Holden, 12; Draw: Young Pluto, 8, 6, 23 and 13; Meshane, 8; Michie, 8; Lawrence, 8; Billy Murphy, 4; Ambrose Taylor, 8.

1889

June 15—Unknown, Sydney, Aust.....KO 2
July 27—Abe Willis, Sydney, Aust.....D 20
Aug. 7—Doss Patterson, Sydney, Aust..W 4
Nov. 19—Jem Dempsey, Sydney, Aust...W 12
Dec. 12—Young Pluto, Melbourne, Aust..D 70
Dec. 31—Nipper Peakes, Melbourne.....W 8

1890

Jan. 11—Abe Willis, Sydney.....W 3
Feb. —George McKenzie, Sydney.....W 15
June —Young Patterson, Sydney.....W 2
June 12—McLeod, Sydney .....KO 2
Sept. 15—Billy Murphy, Sydney.....W 15
Nov. 14—Paddy Moran, Sydney.....KO 13

1891

Mar. 12—George Powell, Sydney.....WF 20
July 22—Billy Murphy, Sydney.....W 22
Dec. 15—Billy Williams, Melbourne.....W 8

1892

Jan. 23—Failed to meet Billy Murphy, $750; Melbourne.
Mar. 22—Mick McCarthy, $500.....W 4
May 17—Mick Ryan, Sydney.....W 8
July 25—Jem Bavion, Sydney.....D 22
Nov. 8—Martin Denny, Sydney.....D 25
Dec. 24—Jerry Marshall, Sydney.....W 12

1893

Feb. 28—Jerry Marshall, Sydney.....WF 4
Nov. 13—Young Scotty, Chicago.....W 6
Dec. 18—Tommy White, Chicago.....D 8
Dec. 28—Al Jansen, Chicago.....W 6

1894

Jan. 3—Solly Smith, Chicago.....D 6
Jan. 23—Johnny Van Heest, Chicago....D 8
Feb. 10—George Lavigne, New York....D 8
Mar. 7—Ed McCabe, Chicago.....W 8
Mar. 17—Ike Weir, Chicago.....W 3
Apr. 23—Johnny Griffin, Boston.....D 8
May 7—Billy Murphy, Boston.....W 20
May 29—George Dixon, Boston.....D 20
June 29—Walter Campbell, Philadelphia..D 4
Aug. 4—Walter Campbell, Seaside A.C. ND 10
Aug. 27—Jack McAuliffe, New York.....L 10
Sept. 17—Eddie Loeber, Philadelphia...ND 4
Nov. 24—"Bull" McCarthy, Phila.....ND 4
Nov. 29—Kentucky Rosebud, Phila.....ND 4
Dec. 8—Jack Hanley, Philadelphia....ND 6

1895

Jan. 19—George Dixon, Coney Island....D 25
Feb. 23—Jerome Quigley, Philadelphia..D 4
Mar. 4—Horace Leeds, Coney Island....W 12
Mar. 8—Jimmy Dime, Boston.....D 8
Mar. 16—"Bull" McCarthy, Phila.....D 4
Mar. 20—Jack Hanley, Philadelphia....ND 6
Mar. 23—Jerome Quigley, Philadelphia..ND 4
Mar. 26—Joe Harmon, New York.....W 6
Mar. 30—Eddy Curry, New York A. C...W 6
Apr. 11—George Reynolds, Albany.....W 6
May 4—Charley Barnett, New York....W 6
Oct. 12—"Kid" Lavigne, Maspeth.....D 20
Oct. 28—George Dixon, New York.....D 10
Nov. 7—Jack Randall, Philadelphia...ND 4
Nov. 13—Jack Hanley, Philadelphia....ND 4
Nov. 18—Joe Gans, Baltimore.....D 10

1896

Apr. 13—Charley McKeever, Maspeth, L. I. .....L 20
May 25—Jack Everhardt, Brooklyn.....D 6
July 10—Jack Everhardt, Buffalo.....D 20

1897

July 12—Owen Zeigler, Philadelphia..ND 6
Sept. 27—"Wilmington" Jack Daly, Philadelphia .....ND 6
Oct. 12—Adam Ryan, Chicago.....L 3

1898

June 4—Jack Lewis, Chicago.....W 6
June 20—Jack Lewis, Chicago.....D 6

1900

July 10—Joe Gans, New York.....KO by 8
Aug. 4—Jim Popp, Chicago.....W 6

1901

Won: Kid Ashe, 10. Draw: Joe Bernstein, 6. Knockout: Jack Bain, 8.

1904

Draw: George Memsic, 6.
Died Dec. 7, 1927. Buried in Woodlawn cemetery, N. Y. C.

JOHNNY JADICK

(John Jadick)

Born, June 16, 1908, Philadelphia, Pa. Nationality, Ukranian-American. Weight, 135-140 lbs. Height, 5 ft. 8½ in. Managed by Tommy White.

1925

Harry Kid Decker (3), W 8; Charlie Mack, ND 8; Jack Hindle, W 8; Tommy Murray, W 10; Steve Nitchie, KO 4.

1926

Nick Quarrelli, W 8; Freddy Welsh (2), W 8; Tommy Burns, W 8; Harry Scott (2), W 8; Lew Skymer, W 8; Pedro Aquinaldo, KO 3; Len Brenner, KO 2; Georgie Amblard, W 10; Pete Nebo, ND 8; Ralph Repman, KO 2; Georgie Siddons (2), W 10; Wilbur Cohen, W 10.

1927

Eddie Ochs, KO 1; Joey Hadfield, W 10; Joey Williams (2), W 10; Johnny Sheppard, W 10; Tim O'Dowd, W 10; Billy Humphries, W 10; Eddie Anderson, L 10; Hubert Gillis, W 10; Joe Bush, W 10.

1928

—Henri De Wanker, Philadelphia W 10
—Joe Glick, Philadelphia L 10
—Chick Liadell, Wilmington W 8
—Buckeye Boyle, Philadelphia W 10
Mar. 12—Pete Nebo, Philadelphia L 10
—Al Winkler, Philadelphia W 10
—Al Foreman, N. Y. C. W 8
June 18—Honeyboy Finnegan, Phila. W 10
Aug. 8—Honeyboy Finnegan, Boston L 10
Nov. 22—Steve Smith, Allentown, Pa. W 10
Dec. 7—Bruce Flowers, Boston W 10

1929

Jan. 11—Louis Kid Kaplan, Boston KO by 7
Mar. 14—Joey Kaufman, Allentown WF 2
—Eddie Reed KO by 1
—Eddie Reed W 10
June 18—Tommy Grogan, Allentown L 10
July 24—Billy Wallace, Philadelphia L 10
Sept. 17—Lope Tenorio, Philadelphia W 10
Nov. 17—Luis Vicentini, Philadelphia W 10
Nov. 25—King Tut, Philadelphia KO 7

1930

Feb. 3—Gaston Lecadre, Philadelphia D 10
June 16—Pat Igo, Allentown W 10
Oct. 4—King Tut, Milwaukee W 10
Nov. 17—Tommy Grogan, Philadelphia W 10
Dec. 8—Benny Bass, Philadelphia L 10

1931

Feb. 20—Ray Miller, Detroit KO by 1
Mar. 6—Ray Collins, Detroit KO 6
May 25—Wes Ramey, Chicago, Ill. L 8
June 2—Tommy Liberto, Wilmington W 8
July 13—Tony Herrera, Pittsburgh W 10
Aug. 11—Sammy Dorfman, Pittsburgh L 10
Oct. 5—Lew Massey, Philadelphia D 10
Oct. 26—Lew Massey, Philadelphia KO 8
Nov. 30—Tony Herrera, Pittsburgh KO by 6

1932

Jan. 18—*Tony Canzoneri, Philadelphia W 10
Jan. 26—Wildcat O'Connor, W. Barre W 10
Feb. 8—Harry Dublinsky, Philadelphia L 10
Feb. 24—Wildcat O'Connor, W. Barre W 10
Mar. 9—Pat Igo, Wilkes-Barre W 10
May 26—Herman Folins, Pittsburgh W 10
June 28—Pat Igo, Waterbury, Conn. W 10
July 18—*Tony Canzoneri, Philadelphia W 10
Oct. 4—Lew Raymond, Reading, Pa. W 8
Oct. 20—Joey Harrison, Paterson W 10
Nov. 18—Lew Raymond, Philadelphia KO 5

*For Junior Welterweight title.

1933

Feb. 3—Johnny Lucas, Philadelphia D 10
Feb. 20—Batt. Shaw, New Orleans L 10
(Lost title)
Mar. 3—Wesley Ramey, Grand Rapids L 10
Apr. 3—Eddie Cool, Philadelphia L 10
Apr. 17—Cocoa Kid, New Haven, Conn. L 10
Oct. 13—Stumpy Jacobs, Philadelphia W 10
Nov. 17—Pete Nebo, Philadelphia W 10
Dec. 8—Tony Falco, Philadelphia W 10

1934

Jan. 12—Joe Glick, Philadelphia, Pa. W 10
Feb. 5—Jimmy Leto, Holyoke, Mass. L 10
Feb. 10—Ray Napolitano, N. Y. C. D 6
Feb. 23—Harry Serody, Philadelphia D 10
Feb. 26—Mickey Serrian, Syracuse W 10
Mar. 12—Tony Falco, Philadelphia L 10
Mar. 19—Lou Ambers, Holyoke, Mass. L 10
Apr. 16—Charlie Bedami, Holyoke W 10
June 20—Eddie Cool, Philadelphia L 10
July 31—Benny Bass, Philadelphia L 10
Sept. 21—Buckey Jones, Philadelphia D 10
Oct. 19—Mickey Serrian, Philadelphia W 10
Nov. 30—Sammy Fuller, N. Y. C. KO by 4

1935

Jan. 11—Phil Baker, Philadelphia W 10
Jan. 21—Phil Furr, Washington, D. C. W 10
Feb. 18—Fritzie Zivic, Washington W 10
Mar. 15—George Gibbs, Philadelphia L 10
May 9—Max Strub, Erie, Pa. L 10
June 10—Bucky Jones, Plainfield L 8
July 1—Joe Vignali, Albany, N. Y. W 10
July 16—Teddy Loder, N. Y. C. L 10
July 26—George Gibbs, Atlantic City L 10
Aug. 6—Bucky Jones, Plainfield, N. J. L 8
Sept. 20—George Gibbs, Philadelphia D 10
Sept. 27—Eddie Cool, Philadelphia D 10
Oct. 2—Willie Pal, Albany, N. Y. L 10
Oct. 8—Tony Falco, Atlantic City L 10
Oct. 14—Jack Portney, Baltimore L 10
Oct. 21—Billy McMahon, Holyoke W 10
Nov. 4—Billy McMahon, Holyoke W 10
Nov. 22—Tony Falco, Philadelphia L 10
Dec. 9—Six-Second Powell, Plainfield L 8

1936

Jan. 16—Tony Morgano, Philadelphia L 10
Feb. 24—Freddy Cochrane, Newark L 10
Mar. 3—Sonny Jones, Holyoke L 10
Apr. 9—Tony Canzoneri, N. Y. C. L 10
May 11—Chino Alvarez, Tampa KO by 7
June 15—Bushy Graham, Utica L 8
July 22—Izzy Jannazzo, N. Y. C. L 10
Oct. 19—Jimmy Leto, Wash., D. C. L 10
Oct. 26—Mickey O'Brien, Lancaster W 8
Nov. 20—Johnny Clinton, Philadelphia L 10

1937

Jan. 1—Mickey Sherrian, Scranton L 10
Jan. 22—Wesley Ramey, Syracuse L 10
Feb. 3—Sammy Luftspring, Toronto L 8
Feb. 11—Fritzie Zivic, Pittsburgh KO by 6
Mar. 29—Ralph Zannelli, Providence L 8
Apr. 19—Saverio Turiello, Holyoke L 10
Aug. 27—Mike Piskin, Long Branch L 8
In U. S. Service.

FRANKIE KLICK

Born May 5, 1909, San Francisco. Nationality, Polish-Irish-American. Weight, 130 lbs. Height, 5 ft. 6 in. Managed by Ray Carlin.
Started fighting 1925; early record unavailable.

1928

Won: Bobby Herman, 6.

1930

Draw: Santiago Zorilla, 4. Lost: Dynamite Murphy, 10; Midget Mike O'Dowd, 10.

1931

Won: Buddy Ryan, 8; George Spencer, 10; Bobby Pacho, 10. Draw: Santiago Zorilla, 10. Lost: Maurice Holtzer, 10.

1932

Won: Hymie Miller, WF 7; Ignacio Fernandez, 10; Varias Milling, 10. Knockout: Johnny Kid Christmas, 8. Draw: Tony Falco, 8; Bobby Pacho, 8. Lost: Young Peter Jackson, 10.

1933

Jan. 10—Paolo Villa, N. Y. C. W 10
Jan. 17—Tony Melore, N. Y. C. KO 6
Jan. 30—Lou Jallos, N. Y. C. W 10
Mar. 2—Tony Scarpati, Brooklyn W 6
Mar. 3—Pete Gullotta, Brooklyn L 6
Mar. 16—Patsy Rubinetti, Brooklyn W 6
Apr. 8—Pete Gullotta, Brooklyn L 6
May 12—Tony Scarpati, N. Y. C. KO 4
May 20—Johnny Bonito, Brooklyn W 6
June 1—Ernie Tedesco, Brooklyn KO 3
June 5—Pedro Nieves, Jersey City KO 4
Aug. 8—Joey Kaufman, Brooklyn W 6
Aug. 18—Al Cuillo, Brooklyn D 6
Sept. 8—Eddie Cool, Baltimore, Md. W 10
Sept. 22—Tony Falco, Baltimore W 10
Oct. 28—Tony Canzoneri, Brooklyn L 10
Nov. 4—Jimmy Leto, Holyoke L 10
Nov. 27—Eddie Cool, Philadelphia L 10
Dec. 26—Kid Chocolate, Philadelphia KO 7
(Won Junior Lightweight Title)

1934

Jan. 22—Frankie Wallace, Cleveland L 10
Mar. 5—Barney Ross, San Francisco D 10
(For Junior Welterweight Title)
June 28—Tony Canzoneri, N. Y. C. KO by 9
July 31—Cleto Locatelli, Philadelphia L 10
Nov. 2—Harry Dublinsky, N. Y. C. W 10

1935

Jan. 28—Barney Ross, Miami L 10
June 10—Tony Canzoneri, Washington L 12
Aug. 19—Tony Canzoneri, San Fran. L 10
Nov. 22—Al Roth, N. Y. C. W 10

1936

Jan. 3—Lou Ambers, N. Y. C. L 10
Apr. 20—Indian Hurtado, N. Y. C. W 10
June 8—Pedro Montanez, N. Y. C. L 10
July 20—Jimmy Vaughn, Louisville L 10
Aug. 3—Howard Scott, Washington L 10
Aug. 24—Eddie Zivic, Pittsburgh W 10
Sept. 1—Jimmy Garrison, Kansas City L 10
Nov. 13—Enrico Venturi, N. Y. C. L 10

1937

May 4—Henry Armstrong, Los Ang. KO by 4
Sept. 27—Billy Beauhold, N. Y. C. L 10

1938

Jan. 17—Felix Garcia, N. Y. C.....W 8
Mar. 17—Johnny Bellus, New Haven....L 10

1939

Jan. 13—Clever Henry, Honolulu.....L 10

1943

Apr. 16—Al Citrino, San Francisco.....L 8

TIPPY LARKIN

(Tony Pilleteri)

Born, November 11, 1917, Garfield, N. J. Nationality, Italian - American. Welterweight. Height, 5 ft. 7 in.

1935

Knockouts: Johnny Priore, 2; Al Gianelli, 1; Johnny Schibelli, 1; Johnny Gaja, 3; Pete Flash, 3; Nunzio Bisogno, 1; Eddie Capana, 2. Won: Don Pasculli, 4; Dom Pasculli, 4; Tony Capria, 4.

1936

Knockouts: Joe Timpanaro, 3; Eddie Capana, 2; Phil Bafuto, 1; Pete Stewart, 2; Dom Pasculli, 2; Eddie Capana, 3; Tommy Mankin, Jr., 1; Jimmy Donato, 2; Ted Adams, 2; Willie Chapman, 4; Dick McClintic, 1. Won: Eddie Capana, 4; Lew Fascio, 6; Johnny Schibelli, 6; Jackie Corcoran, 6; Al Simmons, 6; Andre Sarilla, 6; Young Buckey, 4; Jimmy Quinn, 6; Chang Collura, 6; Georgie Carlo, 8; Meyer Alper, 8; Jimmy Cogman, 8; Lew Fascio, 4. Lost: Chang Collura, 6.

1937

Jan. 18—Chang Collura, Newark.....W 6
Feb. 8—Tony Morengo, Newark.....KO 4
Mar. 15—Jimmy Cogman, Plainfield.....W 8
Mar. 22—Red Cochrane, Newark.....W 9
May 24—Red Cochrane, Newark.....W 10
July 2—Red Cochrane, Long Branch....W 10
July 13—Maxie Fisher, Newark.....W 10
Sept. 3—Johnny Mason, Long Branch.KO 3
Sept. 17—Jimmy Cogman, Long Branch.KO 4
Oct. 25—Maxie Fisher, Newark.....W 10
Nov. 15—Maxie Fisher, Newark.....W 10
Dec. 14—Lew Massey, Newark.....W 10
Dec. 28—Mickey Duca, Newark.....L 8

1938

Jan. 31—Mickey Duca, Newark.....W 8
Feb. 10—Jackie Stewart, Passaic.....KO 6
Mar. 10—Pete Mascia, Passaic.....KO 2
Mar. 15—Charley Bedami, N. Y. C.....W 8
Mar. 24—Pedro Nieves, Passaic.....KO 5
May 5—Tommy Grady, Passaic.....KO 3
May 23—Julio Gonzales, Newark.....W 8
June 8—Johnny Rohrig, Clifton.....W 10
July 5—Red Cochrane, Newark.....W 10
Aug. 2—Eddie Zivic, Newark.....KO 1
Aug. 15—Frankie Wallace, Newark.....W 10
Aug. 29—Red Cochrane, Newark.....W 15
Dec 19—Charlie Burns, Newark.....W 8
Dec. 26—Jackie Savino, Newark.....KO 3

1939

Jan. 6—Billy Beauhuld, N. Y. C.....KO 10
Feb. 3—Georgie Zengaras, N. Y. C.....W 8
Apr. 10—Billy Beauhuld, Newark.....W 10
June 6—Jack Kid Berg, Garfield.....L 10
Nov. 27—Steve Halaiko, Passaic.....KO 2
Dec. 7—Joey Greb, Paterson.....W 8
Dec. 15—Al Davis, N. Y. C.....KO by 5

1940

Mar. 8—Lew Jenkins, N. Y. C.....KO by 1
May 7—Jimmy Lancaster, Jersey City.KO 3
June 3—Frankie Wallace, Garfield.....KO 4
June 25—Johnny Rohrig, Garfield.....W 10
Aug. 12—Maxie Fisher, Newark.....W 10

1941

Mar. 13—Joey Silva, Jersey City.....KO 4
Mar. 24—Norman Rahn, Newark.....KO 3
May 5—Abie Cohen, Perth Amboy....KO 2
June 16—Freddie Archer, Newark.....KO 1
July 18—Ray Bonti, Lodi, N. J.....KO 1
Aug. 8—George Zengaras, Asbury Park.W 10
Sept. 16—Joey Zodda, Garfield, N. J.....KO 4
Dec. 16—Tommy Spiegel, Jersey City....W 8
Dec. 22—Carmine Fatta, Newark.....W 10

1942

Jan. 12—Tommy Cross, Newark.....KO 6
Jan. 30—Chester Rico, N. Y. C.....W 8
Apr. 13—Jerry Moore, Holyoke.....W 10
June 3—Leo Rodak, Newark.....W 10
June 9—Carmine Fatta, N. Y. C.....W 8
June 23—Billy Davis, Newark.....W 10
Oct. 5—Charley Davis, Newark.....W 10
Oct. 13—Charley Davis, N. Y. C.....KO 7
Oct. 26—Abe Denner, Newark.....KO 2
Nov. 16—Freddie Archer, Newark.....W 10
Dec. 18—Beau Jack, N. Y. C.....KO by 3

1943

Mar. 8—Henry Armstrong, San Frn.KO by 2
June 17—Joe De Jesus, Richmond, Va....KO 5
June 23—Bobby McIntyre, Eliza., N. J...KO 5
July 25—Johnny Jones, Eliza., N. J.....W 8
Aug. 17—Ruby Garcia, Bklyn., N. Y.....W 8
Aug. 20—Harry Teaney, N. Y. C.....W 10
Sept. 15—Patsy Spatora, Elizabeth.....W 10
Oct. 16—Johnny Jones, Bklyn.....W 8
Oct. 29—George (Red) Doty, Boston...KO 4
Nov. 15—Al Costa, Providence.....W 10
Dec. 10—Doll Rafferty, Boston.....KO 2
Dec. 20—Gene Ward, Providence.....KO 4

1944

Jan. 14—Bobby Ruffin, New York City..D 10
Feb. 9—Lulu Costantino, N. Y. C.....W 10
Mar. 23—Allie Stolz, New York City....KO 3
June 2—Freddie Archer, N. Y. C.....KO 8

1945

June 29—Jackie Peters, Erie, Pa.....KO 2
July 17—Joey Gambaro, New Bedford..KO 2
Aug. 3—Willie Joyce, New York.....W 10
Nov. 16—Nick Moran, New York.....W 10

1946

Feb. 20—Solomon Stewart, Akron.....KO 3
Mar. 6—Bobby McIntyre, Akron.....W 10
Mar. 22—Nick Moran, New York.....W 10
Apr. 29—Willie Joyce, Boston.....W 12
(Junior Welter Title)
Aug. 1—Bobby Claus, Akron.....KO 5
Aug. 21—Bobby McIntyre, Providence...W 10
Sept. 13—Willie Joyce, New York.....W 12
(Title)
Nov. 5—Johnny Jones, Manchester....NC 1
Nov. 21—Tommy Mills, Akron.....KO 4

1947

Feb. 14—Charley Fusari, N. Y. C.....KO by 9
Mar. 21—Billy Graham, N. Y. C.....W 10
June 4—Lou Fortuna, Providence.....KO 6
June 20—Ike Williams, N. Y. C.....KO by 4
Dec. 18—Ernie Petrone, Worcester.....KO 5
Dec. 29—Pete Manchio, Boston.....W 10

1948

Jan. 26—Joe Di Martino, Boston.....W 10
Apr. 13—Billy Kearns, Salem.....W 10
Apr. 20—Joe Lucignano, Jersey City...W 10
May 10—Ruby Kessler, Brooklyn.....W 10
July 26—Joe Lucignano, N. Y.....W 10
Aug. 5—Willie Beltram, N. Y. C.....KO 5
Aug. 31—Ruby Kessler, Elizabeth.....W 8
Oct. 21—Charley Fusari, Jersey C...KO by 6

1949

May 2—Jack Boderone, Trenton.....KO 4
June 13—Al Guido, Newark.....W 10
June 27—Aldo Minelli, Newark.....W 8
Aug. 22—Al Evans, Newark.....W 8
Sept. 26—Hy Melzer, Brooklyn.....KO 2
Oct. 24—Aldo Minelli, Toledo.....W 10
Dec. 7—Bernard Docusen,
New Orleans.....KO by 6

1951

Oct. 16—Humberto Sierra, Newark....W 8
Nov. 6—Manouk Markarain, Newark...W 8
Nov. 29—Alfredo La Grutta, Brooklyn.W 8

1952

Mar. 6—Joey Lupo, Newark.....KO by 2
Oct. 23—Maurice Jenkins, Fall River....W 10
Dec. 11—Maurice Jenkins, Fall River....W 10
Dec. 29—Steve Marcello, Providence KO by 4

CHARLES LEDOUX

Born, Oct. 27, 1892, Nievre, France. Nationality, French. Weight, 116 pounds. Height, 5 ft. ½ in.

1909

Knockouts: (Paris) Ch. Meyer, 1; Vauthier, 4; Costet, 2; Frigol, 1; Thibault, 1; Vimard, 1; Buster Brown, 1; Robert, 1; Meyer, 1; Dages, 1; Guiraud, 1; Lepine, 2; Sejourne, 1; Rigot, 7; Mouginot, 2; Olive, 4; Achaime, 1. Won: Gailard, 6. Lost: Georges Carpentier, 15.

1910

—Mayer, Paris.....KO 2
—Bill Ladbury, Paris.....L 4
—Dorgeuille, Paris.....W 8

—Jack Greyon, Paris ..... KO 3
—Dorgeuille, Paris ..... D 8
—Bill Kars, Paris ..... W 6
—Buck Shine, Paris ..... W 10
—Paul Til, Paris ..... L 10
—Harry Ray, Paris ..... KO 5
—Auguste Grassi, Paris ..... W 5
—Alf. Shipp, Paris ..... KO 3
—Auguste Grassi, Nancy ..... W 6
Mar. —Johnny Hughes, Paris ..... WF 2

1911

—Johnny Hughes, Paris ..... L 10
—Tom Paul, Paris ..... KO 2
—Buck Shine, Paris ..... W 10
—Jim Butler, Paris ..... KO 4
—Jack Morris, Paris ..... KO 2
—Christian, St. Denis ..... W 10
—Dorgeuille, Paris ..... W 4
—Legrand, Paris ..... W 15
—Arthur Exhall, Paris ..... KO 1
—Stoker Hoskyne, Paris ..... KO 3
—Bill Ladbury, Paris ..... W 4
—Kid Logan, Paris ..... KO 2
—Carbonnel, Paris ..... KO 3
—George Burns, Lille ..... KO 2

1912

Jan. 29—Joe Bowker, London ..... KO 10
Mar. 1—Eddie Stanton, Paris ..... KO 3
Apr. 22—Digger Stanley, London ..... L 20
May 4—Young Greenstock, Paris ..... W 8
—Georges Gaillard, Paris ..... W 11
June 23—Digger Stanley, Dieppe ..... KO 7
Sept. 9—George Burns, Aix les Bains ..... KO 1
Oct. 12—Sam Minto, Paris ..... KO 9
Oct. 16—George Gaillard, Paris ..... WF 7
Nov. 20—Battling Reddy, New York ..... ND 10
Nov. 28—Frankie Conway, Philadelphia ND 6
Dec. 11—Kid Williams, Philadelphia ..... ND 6

1913

May 1—Albert Wyns, Paris ..... KO 6
May 21—Robert Dastillon, Paris ..... KO 6
June 10—Phil McGovern, Boston ..... D 10
June 24—Eddie Campi, Vernon, Cal. ..... L 20
July 15—Kid Williams, Vernon, Cal. ..... KO by 15
Oct. 25—Sid Smith, Paris ..... KO 20
Dec. 12—Marcel Lepreux, Paris ..... KO 11
Dec. 27—Bill Beynon, Cardiff ..... W 8

1914

Feb. 7—Bill Beynon, Cardiff ..... KO 8
May 2—Johnny Hughes, Cardiff ..... KO 7
June 6—M. Durocher, Paris ..... KO 3
June 14—Armanel, Beziers ..... KO 5
June 29—Curley Walker, London ..... KO 5
July 11—Eugene Criqui, Paris ..... W 11
1914-1919—In world War.

1919

July 16—M. Durocher, Paris ..... KO 1
July 31—Tommy Noble, Paris ..... KO 10
Oct. 1—Joe Bambridge, Paris ..... KO 3
Oct. 20—Jem Driscoll, N.S.C. ..... W 16
Nov. 9—Cassini, Marseille ..... KO 5
Dec. 13—Walter Ross, Paris ..... W 12

1920

Feb. 2—Christian, Bordeaux ..... W 6
Feb. 19—George Langham, Monte Carlo KO 4
Mar. 16—Johnny Coulon, Paris ..... KO 6
May 30—Jim Higgins, Holland Park ..... KO 11
June 23—Joe Burman, Philadelphia ..... ND 8
Aug. 2—Joe Lynch, Jersey City ..... ND 12
Aug. 4—Johnny Frissee, Montreal ..... KO 5
Sept. 20—Joe Burman, Philadelphia ..... ND 8
Oct. 15—Jack Sharkey, New York ..... L 15
Nov. 26—Joe Burman, Providence ..... D 10
Dec. 16—Kid Williams, Baltimore ..... L 12

1921

Mar. 24—Bill Beynon, Paris ..... KO 4
Apr. 12—Robert Dastillon, Paris ..... KO 1
June 11—Percy Barnes, Bordeaux ..... KO 5
June 24—Danny Kramer, Philadelphia ..... ND 8
July 13—Joe Burman, New York ..... L 12
Aug. 10—Johnny Buff, New York ..... L 10
Sept. 5—Pete Herman, New Orleans ..... L 10
Nov. 15—Tommy Harrison, London ..... L 20

1922

Feb. 4—Eugene Criqui, Paris ..... KO by 1
Apr. 24—Tommy Harrison, Liverpool ..... W 15
June 18—Andre Routis, Casablanca ..... W 15
Sept. 24—Ben Thomas, Paris ..... W (disq.) 8
Oct. 9—*Tommy Harrison, Hanley ..... KO 18
Nov. 10—George French, Paris ..... KO 3
*For bantamweight championship of Europe.

1923

Feb. 27—Montreuil, Paris ..... KO 11
Mar. 10—M. Calloir, Lyons, France ..... W 10
May 6—Andre Routis, Paris ..... W 15
July 31—Bugler Lake, London ..... L 20

1924

Jan. 22—*Andre Routis, Paris ..... L 20
Feb. 19—*Eduard Mascart, Paris ..... W 20
*For French Featherweight Title.

1925

June 9—Kid Francis, Paris ..... L 12

HARRY LEWIS

(Henry Besterman)

Born, September 16, 1886, New York City. Nationality, Jewish-American. Weight, 142 lbs. Height, 5 ft. 7 in. Managed by E. W. Dickerson, Jacob Besterman and Al Lippe.

1904

—Mexican Jim, Chester, Pa. ..... KO 4
—Mexican Jim, Chester, Pa. ..... W 6
—Mexican Jim, Chester, Pa. ..... W 6
—Young Mock, Chester, Pa. ..... D 6
—Young Mock, Chester, Pa. ..... W 6
—Young Mock, Chester, Pa. ..... D 6
—Fighting Mahoney, Chester ..... KO 4
—Billy Manning, Chester, Pa. ..... W 6
—Billy Manning, Chester, Pa. ..... D 6
—Griff Jones, Chester, Pa. ..... W 6
—Billy Keaton, Chester, Pa. ..... W 6
—Billy Boden, Chester, Pa. ..... W 6
—Young Joe Grim, Chester, Pa. ..... KO 4
—Jimmy Kohler, Chester, Pa. ..... KO 4
—Kid Allen, Chester, Pa. ..... W 6
—Kid Allen, Chester, Pa. ..... D 6
—Kid Feltman, Chester, Pa. ..... W 6
—Mickey Telly, Chester, Pa. ..... KO 4
—Jimmy Devine, Chester, Pa. ..... W 6
—Bert Keys, Chester, Pa. ..... W 6
—Joe Jackson, Chester, Pa. ..... W 6
—Jack Durane, Chester, Pa. ..... W 6
—Frank Dillon, Chester, Pa. ..... W 4
—Frank Dillon, Chester, Pa. ..... W 6
—Geo. Walker, Chester, Pa. ..... W 6
Dec. 10—John Dehen, Chester, Pa. ..... W 6
—Johnny Allen, Chester, Pa. ..... W 6
—Kid Tyler, Chester, Pa. ..... W 6
—Kid Tyler, Chester, Pa. ..... KO 1
—Kid Locke, Readings, Pa. ..... W 10
—Eddie Cody, Philadelphia ..... KO 4
—Ch't'r Goodwin, Philadelphia ..... ND 6
—Jimmy Barnes, Philadelphia ..... ND 6
—Buffalo Sunflower, Phila. ..... ND 6

1905

Jan. 2—Tommy Lowe, Washington ..... D 15
Jan. 7—Jack Cardiff, Philadelphia ..... ND 6
Jan. 25—Eddie Hanlon, Philadelphia ..... ND 6
Jan. 31—Geo. Decker, Philadelphia ..... ND 6
Feb. 13—Tim Callahan, Philadelphia ..... ND 6
Feb. 17—Tony Moran, Philadelphia ..... ND 6
Feb. 22—Jim Bonner, Pottsville, Pa. ..... W 15
Mar. 13—Kid Sullivan, Philadelphia ..... ND 6
Mar. 17—Tommy Love, Philadelphia ..... ND 6
Apr. 28—Kid Herman, Baltimore ..... D 15
May 6—Aurelio Herrera, Philadelphia ND 6
May 19—Benny Yanger, Baltimore ..... W 1
May 27—Young Erne, Philadelphia ..... ND 6
June 2—Willie Fitzgerald, Phila. ..... ND 6
June 21—Young Erne, Chester, Pa. ..... D 10
July 7—Kid Goodman, Chelsea ..... L 15
Aug. 7—Young Erne, Chester, Pa. ..... L 15
Aug. 21—Yng. Donahue, Philadelphia ..... ND 6
Aug. 24—Kid Locke, Philadelphia ..... ND 6
Aug. 28—Sammy Smith, Philadelphia ..... ND 6
Sept. 7—Young Erne, Philadelphia ..... ND 6
Sept. 22—Kid Sullivan, Baltimore ..... L 15
Sept. 28—Jack Roller, Chelsea ..... KO 5
Oct. 31—Yng. Donahue, Philadelphia ..... ND 6
Nov. 9—Unk Russell, Philadelphia ..... ND 6
Dec. 4—Arthur Cote, Philadelphia ..... ND 6
Dec. 6—Tommy Connely, Reading, Pa. ..... W 10
Dec. 25—Maurice Sayers, Philadelphia ..... ND 6

1906

Jan. 13—Harry Edels, Philadelphia ..... ND 6
Jan. 19—Amby McGarry, N. Y. C. ..... ND 3
Jan. 26—Willie Lewis, New York ..... ND 3
Feb. 10—Jimmy Gardner, Philadelphia ..... ND 6

Feb. 24—Adam Ryan, Philadelphia----ND 6
Mar. 10—Jimmy Gardner, Philadelphia-ND 6
Mar. 31—Willie Fitzgerald, Phila. ------ND 6
May 11—Willie Fitzgerald, Phila. ------ND 6
June 15—Joe Gans, Philadelphia ------ND 6
June 28—T. Prendergast, Grand Rapids-KO 4
July 12—Jimmy Briggs, Grand Rapids---W 10
Aug. 9—Maurice Sayers, Grand Rapids-LF 6
Sept. 3—Jimmy Briggs, Saginaw--------W 15
Sept. 13—Kid Herrick, Grand Rapid---KO 3
Sept. 29—Joe Thomas, Philadelphia----ND 6
Oct. 13—Willie Fitzgerald, Phila. ------KO 2
Oct. 19—Jack Dougherty, Milwaukee---W 10
Nov. 3—Willie Fitzgerald, Phila. ------ND 6
Nov. 15—Mike Ward, Grand Rapids---KO 9

1907

Jan. 22—Rube Smith, Denver --------KO 8
Feb. 21—M. (Twin) Sullivan, Denver----W 10
Feb. 28—Jim Perry, Pueblo, Colo. -----KO 6
May 21—Jimmy Gardner, Denver -------L 10
June 8—Tommy Sullivan, Phila. ------ND 6
June 13—Jack Roller, Philadelphia ----KO 4
June 20—Billy Griffiths, Philadelphia---ND 6
June 22—Dave Deshler, Philadelphia--KO 2
July 1—Billy Griffiths, New York-----KO 2
July 16—Jack Goldswain, Philadelphia-KO 5
July 25—Kid Locke, Philadelphia -----ND 3
July 25—Boxer Kelly, Philadelphia ---ND 3
Sept. 4—Cub White, Philadelphia -----ND 6
Oct. 17—Cub White, Philadelphia -----ND 6
Nov. 1—Mike Donovan, Philadelphia--ND 6
Nov. 20—Jack Blackburn, Philadelphia-ND 6

1908

Jan. 23—Frank Mantell, New Haven---KO 3
Feb. 15—Terry Martin, Philadelphia---ND 6
Mar. 26—Terry Martin, Baltimore-------W 15
Apr. 20—Honey Mellody, Boston-------KO 4
Harry Lewis claimed vacant world welterweight title.
Apr. 27—Larry Conley, Augusta, Me.--KO 3
May 9—Unk Russell, Philadelphia----ND 6
May 19—Charlie Hitte, New York------ND 6
May 23—Unk Russell, Philadelphia----ND 6
June 9—Willie Lewis, New York-------ND 6
June 23—Larry Temple, Boston----------W 12
June 29—Jim Donovan, Bangor, Me.-----W 6
July 15—Unk Russell, Bangor, Me.------W 6
Sept. 7—Unk Russell, Boston----------W 12
Sept. 25—Terry Martin, New York------ND 5
Oct. 1—Unk Russell, Pittsburgh------ND 6
Dec. 14—Willie Lewis, New Haven------D 12

1909

Jan. 5—Harry Mansfield, Philadelphia ND 6
Feb. 2—Bill McKinnon, Boston ---------L 12
Mar. 6—Tommy Sullivan, Phila.------ND 6
Mar. 19—Johnny Dugan, Philadelphia-KO 3
Mar. 19—George Krall, Philadelphia---KO 1
Mar. 26—Terry Martin, Philadelphia---ND 6
Apr. 24—Frank Klaus, Philadelphia---LF 6
June 24—Harry Mansfield, Phila. ------ND 6
July 26—Tommy Crawford, Williamsport, Pa. ----------KO 2
Sept. 3—Harry Mansfield, Williamsport-W 10
Oct. 6—Harry Mansfield, Phila. ------ND 6
Oct. 13—Eddie Chambers, Phila.-------KO 1
Oct. 19—Dan Sullivan, Boston --------KO 1
Nov. 27—Frank Klaus, Philadelphia----ND 6

1910

Jan. 11—Howard Baker, Denver --------W 10
Feb. 19—Willie Lewis, Paris, Fr.---------D 25
Mar. 12—Charlie Hitte, Paris ----------LF 4
Apr. 23—Willie Lewis, Paris ----------D 25
May 4—Peter Brown, Paris ----------KO 3
May 18—*Bert Ropert, Paris ----------KO 1
May 18—*Bill Davies, Paris ----------KO 2
May 18—*Bob Scanlon, Paris ----------WF 2
June 11—Sam Harris, Paris ----------KO 2
June 27—Young Joseph, London, Eng. --KO 7
Aug. 23—Leo Houck, Boston ----------L 12
Sept. 2—Harry Mansfield, New York---ND 10
Sept. 17—Leo Houck, Philadelphia------ND 6
Oct. 21—Billy Glover, New York------KO 3
Oct. 28—Young Loughrey, New York--ND 6
Nov. 7—Dick Nelson, Schenectady----KO 2
Dec. 14—Jeff Thorne, Paris, Fr.---------KO 1
*Same night.

1911

Jan. 25—Johnny Summers, London----KO 4
Feb. 1—Blink McCloskey, Paris, Fr.----W 3
Feb. 13—Private Harris, London-------KO 5
Feb. 18—Seaman Hull, Plymouth, Eng.-KO 5
Feb. 22—Blink McCloskey, Paris, Fr.----W 25
May 3—Leo Houck, Paris, Fr. ----------L 20
Mar. 13—Jimmy Horman, London ------KO 2
May 27—George Gunther, Paris, Fr.-----L 20
Oct. 9—Geo. (K. O.) Brown, Memphis--D 8

1912

Jan. 18—Dixie Kid, Liverpool ---------KO 8
Mar. 28—Harry Mansfield, Liverpool----W 20
May 13—Pvt. Palmer, Liverpool---------L 20
June 10—Johnny Mathieson, Birmingham L 20
June 27—Johnny Mathieson, Liverpool---L 20
Dec. 26—Johnny Mathieson, Liverpool-KO 3

1913

Jan. 30—Jerry Thompson, Liverpool---KO 14
Mar. 17—Jack Harrison, London -------KO 3
Oct. 13—*Joe Borrell, Philadelphia-KO by 5
*Lewis collapsed and announced his retirement.

LUTHER McCARTY

Born, March 20, 1892, Driftwood Creek, Wild Horse Canon, Hitchcock County, Neb. Nationality, Scotch-Irish. Weight 205 lbs. Height, 6 ft. 4 in. Managed by Billy McCarney.

1911

Jan. 7—Watt Adams, Culbertson, Mont.KO 2
Apr. 4—Joe Grim, Calgary, Can.--------KO 4
June 9—Al Withers, Fargo, N. D.-------KO 13
July 4—Al Withers, Fargo, N. D.-------KO 8
Oct. 7—Tommy Crawford, Fargo------KO 1
Nov. 30—Jack Heinen, South Bend----KO 3
Dec. 6—Joe Cox, Springfield, Mo.------KO 6
Dec. 18—Jeff Clarke, Springfield, Mo.--ND 10
Dec. 28—Harry Weust, Springfield, Mo. ND 10

1912

Mar. 19—Jack Harper, Springfield, Mo. KO 1
Apr. 2—"Big Bill" Schulz, Springfield KO 1
Apr. 26—Joe Hagan, Bartlesville, Okl. KO 3
May 3—Carl Morris, Springfield, Mo. KO 6
May 23—Jack Reed, Joplin, Mo. --------KO 3
June 19—Tim Logan, Philadelphia-----ND 6
Aug. 5—Jim Stewart, N. Y. C.----------ND 10
Aug. 19—Jesse Willard, N. Y. C.--------ND 10
Sept. 14—Jim Barry, Pittsburgh---------ND 6
Sept. 28—Jack McFarland, Pittsburgh --KO 2
Oct. 12—Al Kaufmann, San Francisco KO 2
Dec. 10—Jim Flynn, Vernon, Cal.--------KO 16

1913

Jan. 1—Al Palzer, Vernon, Cal.--------KO 18
(Won White Heavyweight Championship)
Apr. 16—Jim Flynn, Philadelphia------ND 6
Apr. 30—Frank Moran, N. Y. C.---------ND 10
May 24—*Arthur Pelkey, Calgary---KO by 1
(Lost White Heavyweight Championship)
*McCarty died 8 minutes after an apparently light blow had been delivered in a clinch. The coroner's jury decided that no blow had been responsible for McCarty's collapse, but that death was due to hemorrhage of brain, probably caused by a previous injury.
(McCarty claimed the heavyweight title during Jack Johnson's troubles with the U. S. Government and was admitted to be the best of all white hopes. There is little doubt that had McCarty lived he would have won the title.)

PACKEY McFARLAND

(Patrick McFarland)

Born, November 1, 1888, Chicago, Ill. Nationality, Irish-American. Weight, 130-133 lbs. Height, 5 ft. 8 in. Managed by Emil Theiry.

1904

Pete West, KO 2; Kid Wallace, KO 2; John West, KO 4; Kid Harris, KO 5; Shorty Lang, KO 1; Young Black, KO 4; Dusty Miller, L 5.

1905

Jan. 10—Kid Siefert, South Bend-------W 6
Jan. 19—Bobby Ferris Elkhart---------W 6
Jan. 24—Jack Walker, Chicago---------KO 4
Feb. 10—Jack Meyers, South Bend-----KO 3
Feb. 18—Alvin Thorne, Chicago----------W 6
Mar. 5—Jimmy Murray, Chicago--------W 6
Mar. 12—Jack Carr, Chicago ----------KO 3
Mar. 22—Kid Greenburg, Chicago------KO 5
Apr. 6—Jimmy Sweeney, Chicago-----KO 3
May 4—Eddie Connely, Summit, Ill.--KO 2

June 10—Jack Crammer, Mich. City----KO 4
July 28—Hughey Gates, Chicago-------KO 4

1906

Jan. 15—Eddie Preston, Grand Rapids KO 3
Feb. 6—Eddie West, Chicago----------KO 2
Feb. 10—Kid Isse, Milwaukee----------KO 2
Feb. 14—Kid Ebbert, Milwaukee-------KO 4
Apr. 19—Nate Frazin, Peoria ----------W 6
May 31—Kid Brewer, Davenport-------KO 3
June 29—Tommy Moore, Davenport----KO 2
June 30—Jimmy Ross, Summit, Ill.-----KO 3
July 10—Ike Nelson, Hammond, Ind.---KO 4
July 25—Eddie Linden, Chicago--------KO 2
Aug. 15—Jack Harding, Hammond-----KO 4
Oct. 11—Billy Finucane, Davenport----KO 5
Oct. 24—Fred Gilmore, Davenport-----KO 3
Nov. 15—Young Morris, Davenport----KO 2
Dec. 23—Jack Fox, Summit, Ill.--------KO 4

1907

Feb. 20—Steve Kinney, Davenport-----KO 9
Mar. 2—Jimmy Freslin, Chicago-------KO 2
Mar. 12—Joe Galligan, Davenport------KO 9
Apr. 16—Kid Goodman, Davenport-------W 15
May 10—Maurice Sayers, Milwaukee-----W 10
June 28—Charlie Neary, Milwaukee-----W 10
Aug. 20—Benny Yanger, Fort Wayne---KO 4
Oct. 16—Joe Galligan, Indianapolis----KO 9
Oct. 23—Kid Goodman, Fort Wayne-----W 10
Nov. 21—Kid Herman, Davenport------ND 15

1908

Jan. 14—Bert Keyes, Boston----------W 12
Jan. 28—Young Loughrey, Phila. ------ND 6
Feb. 21—Freddie Welsh, Milwaukee-----W 10
Apr. 11—Jimmy Britt, Colma, Cal.------KO 6
July 4—Freddie Welsh, Los Angeles-----D 25
Aug. 7—Phil Brock, Los Angeles------KO 7
Oct. 21—Leach Cross, N. Y. C.---------ND 6
Nov. 18—Tommy Murphy, Philadelphia ND 6

1909

Jan. 15—Dick Hyland, Los Angeles-----ND 10
Mar. 23—Leach Cross, N. Y. C.---------ND 10
Mar. 30—Dave Deshler, Boston ---------D 12
May 26—Harry Trendall, Kansas City---W 10
Sept. 10—Eddie Santry, Wherton------Exh. 4
Sept. 19—Ray Bronson, New Orleans-----D 20
Nov. 8—Cyc. J. Thompson, Kansas City W 10

1910

Feb. 25—Eddie McGoorty, London----Exh. 6
Apr. 1—Dick Lee, Plymouth, Eng.-----KO 9
May 30—Fred Welsh, London----------D 20
June 18—Jack Goldswain, London------KO 3
Sept. 27—Dick Hyland, N. Y. C.--------ND 10

1911

Jan. 9—Johnny McCarthy, Kansas City W 10
Jan. 17—Jack Goodman, N. Y. C.------KO 5
Jan. 25—Young Erne, Philadelphia-----ND 6
Jan. 30—Jack Britton, Memphis---------D 8
Feb. 6—Bert Keyes, Pittsburgh-------ND 6
Feb. 22—Frankie Madole, Philadelphia ND 6
Mar. 14—Owen Moran, N. Y. C.---------ND 10
Mar. 20—Billy Ryan, Oswego, N. Y.-----KO 4
Apr. 3—Paul Koehler, Canton, O.------ND 10
Apr. 7—Morris Bloom, Racine, Wis.---KO 8
Apr. 18—Tommy Murphy, N. Y. C.------ND 10
May 12—Tommy Kilbane, Buffalo------ND 10
June 6—Phil Knight, Cleveland -------ND 10
July 3—Young Ahearn, Albany ------KO 8
Oct. 30—Al Dewey, Wilkes-Barre------KO 5
Nov. 1—Kid Wagner, Wilkes-Barre-----W 3
Nov. 30—Tommy Murphy, San Fran.-----W 20

1912

Jan. 24—Jack Ward, Philadelphia-----ND 6
Feb. 6—Kid Burns, N. Y. C.----------ND 10
Feb. 14—Eddie Murphy, So. Bend-----ND 10
Feb. 29—Tommy Devlin, Cleveland-----KO 4
Mar. 5—One Round Hogan, N. Y. C.---ND 10
Mar. 15—Kid Burns, Kenosha----------KO 8
Apr. 11—Willie Schaeffer, Quincy, Ill.--KO 4
Apr. 26—Matt Wells, N. Y. C.----------ND 10
May 6—Red Robinson, Rochester-----ND 10
May 9—Johnnie Connolly, Fall River--ND 5
May 15—Young Erne, Philadelphia-----ND 6
May 29—Ray Bronson, Indianapolis---ND 10
June 3—Jeff Boyle, Peru, Ind.---------ND 6
June 6—Frankie Brennan, Muskegon--KO 4
Aug. 30—Joe Hirst, Philadelphia-------ND 6
Oct. 11—Tommy Kilbane, Winnipeg---KO 10
Oct. 17—Kid Alberts, Cleveland--------W 10
Oct. 25—Jimmy Duffy, Buffalo--------ND 10

1913

Mar. 7—Jack Britton, N. Y. C.---------ND 10
Apr. 26—Maurice Sayers, Milwaukee Exh. 4
Oct. 17—Tommy Murphy, N. Y. C.-------ND 10
Nov. 20—Kid Alberts, Waterbury-------ND 10
Nov. 26—Harry Brewer, Windsor-------ND 8
Dec. 4—Harry Trendall, St. Louis-----ND 8
Dec. 8—Jack Britton, Milwaukee-----ND 10

1915

Sept. 11—Mike Gibbons, N. Y. C.---------ND 10
McFarland died at Joliet, Ill., September 23. 1936.

PINKEY MITCHELL
(Myron Mitchell)

Born, 1899, Milwaukee, Wis. National, Irish-American. Weight, 135 lbs. Height, 5 ft. 11 in. First junior welterweight champion.

1917

Knockout: Joe Homeland, 3.

1918

No decisions: Johnny Mendelsohn, 10; Clint Fylnn, 10; Al Thomas, 10; Otto Wallace, 4.

1919

Jan. 1—Otto Wallace, Milwaukee ----KO 10
Jan. 27—Eddy May, Milwaukee --------ND 10
Mar. 5—Johnny Noye, Milwaukee----ND 10
Apr. 11—Heinie Schuman, Seattle--------D 4
May 2—George Engle, Butte ----------D 12
June 6—Charley O'Connell, Detroit----ND 10
Sept. 21—Ever Hammer, Milwaukee----ND 10
Oct. 3—Charley McCarty, Milwaukee-KO 7
Oct. 23—Mickey Donley, Milwaukee--ND 10
Nov. 13—Sailor Freedman, Racine ----ND 10
Nov. 24—Mel Coogan, Milwaukee------ND 10
Dec. 15—Mike Paulsen, Milwaukee----ND 10

1920

Feb. 6—Cal Delaney, St. Paul --------ND 10
Feb. 16—Joe Welling, Minneapolis ----ND 10
Mar. 8—Barney Adair, Milwaukee----ND 10
Apr. 17—Frankie Schoell, Milwaukee--ND 10
May 19—Lew Tendler, Milwaukee-----ND 10
June 30—Rocky Kansas, Detroit --------ND 10
Sept. 27—Johnny Noye, Peoria, Ill.----KO 4
Dec. 6—Jack Britton, Milwaukee ----ND 10
Dec. 17—Clonie Tait, Minneapolis-----ND 10

1921

Jan. 7—Willie Jackson, N. Y. C.-------D 15
Apr. 8—Irish Patsy Cline, Milwaukee-ND 10
May 7—Neal Allison, Milwaukee------KO 9
June 14—Eddie Fitzsimmons, N. Y. C.----L 10
July 4—Dennis O'Keefe, Milwaukee--ND 10
Aug. 7—Cal Delaney, Milwaukee------ND 10
Sept. 3—Jack Josephs, Milwaukee------ND 10
Nov. 3—Tommy Neary, Milwaukee----ND 10

***1922**

Mar. 2—Sid Barbarian, Milwaukee----ND 10
Mar. 20—Willie Doyle, Muskegon, Mich. ND 10
Mar. 27—Dave Shade, Milwaukee--KO by 4
Apr. 7—Pal Moran, Milwaukee--------ND 10
May 15—Frankie Welch, Peoria, Ill.----KO 3
June 30—Billy Burns, Peoria, Ill.------KO 5
July 21—Billy Burns, Peoria, Ill.------KO 5
Aug. 15—Joe Jawson, Milwaukee------ND 10
Aug. 28—Johnny Tillman, Madison, Wis.ND 10
Sept. 11—Tommy O'Brien, Milwaukee-ND 10
*Proclaimed junior welterweight champion by popular vote.

1923

Jan. 30—Bud Logan, Milwaukee------ND 10
Feb. 13—Johnny Tillman, Milwaukee--ND 10
Apr. 2—Bobby Barrett, Philadelphia--KO 3
Apr. 13—Harvey Thorpe, Milwaukee---ND 10
May 29—Benny Leonard, Chicago--KO by 10
July 9—Nate Goodman, Philadelphia--ND 8
Oct. 11—Joe Simonovich, Milwaukee--ND 10
Nov. 6—Sid Barbarian, Detroit--------ND 10

1924

Feb. 18—Lew Tendler, Milwaukee------ND 10
Apr. 8—Bobby Harper, Portland, Ore.-W 10
Apr. 16—Jimmy Duffy, Oakland, Cal.----L 4
Apr. 25—Joe Simonovich, Portland, Ore.-D 10
June 2—*Tommy Freeman, New Orleans L 15
June 10—Al Van Ryan, Sioux City, Ia.--ND 10
July 21—†Joe Anderson, Cincinnati-KO by 8
*Title not as stake.
†Mitchell broke arm. Title not at stake.

1925

Mar. 27—Red Herring, Detroit, Mich.--LF 6
Apr. 27—Willie Harmon, Newark, N. J.-ND 12

Aug. 14—William Harmon, Milwaukee__ND 10
Sept. 24—Joe Dundee, Philadelphia_____L 10
Sept. 30—Oak. Jimmy Duffy, Los Ang.__L 10
Nov. 26—Billy Wells, Minneapolis_____ND 10

1926

Jan. 14—Russie Leroy, Fargo, N. D.___ND 10
May 5—Jimmy Gill, Janesville, Wis.___W 10
May 31—Jimmy Finley, Cedar Rapids_ND 10
June 22—Tommy Freeman, Cleveland__ND 10
July 18—Tommy White, Juarez _____L 10
Aug. 12—Tommy White, Milwaukee____ND 10
Aug. 20—Georgie Ward, Jersey City____WF 2
Aug. 27—Jimmy Finley, Milwaukee____ND 10
Sept. 2—Georgie Levine, Youngstown_ND 10
Sept. 21—*Mushy Callahan, Vernon, Cal.__L 10
Nov. 5—Shuffle Callahan, Chicago_KO by 3
Nov. 28—Tommy White, Mexico City__ND 12
Dec. 6—Clyde Hull, Ft. Worth_____ND 10
*Lost title.

1927

Aug. 11—Joe Dundee, Milwaukee ____NC 6

TOD MORGAN

(Bert Pilkington)

Born, December, 25, 1902. Sequim, Wash. Nationality, Scotch-American. Weight, 130 lbs. Height, 5 ft. 7½ in.

1920

Won: George Green, 4; George Green, 4; Young Mike Gibbons, 4; Young Mike Gibbons, 4.

1921

Knockouts: Lou Hogan, 2; Bud Miller, 2. Won: Joe Bell, 4; Sammy Girsch, 4; Frankie Novey, 4; Alex McDonald, 4; Alex McDonald, 4; Trench King, 4; Young Carpenter, 4; Young Carpenter, 4; Willie Shyrock, 4; Willie Shyrock, 4; Jimmy Hackley, 4; Willie Shyrock, 4. Draw: Alex McDonald, 4; Frankie Nell, 4; Trench King, 4; Trench King, 4; Ad Remy, 4; Willie Shyrock, 4; Alex McDonald, 4.

1922

Won: Young Russ Pierce, 4; Johnny MacManus, 4; Calif. Joe Lynch, 4; Georgie Sollis, 4; Dynamite Murphy, 4; Al Roubideux, 4; Trench King, 4; Dynamite Murphy, 4; Johnny MacManus, 4; Spec. Ramies, 4; Vic Moran, 4; Jimmy Mendo, 4. Draw: Georgie Thompson, 4; Georgie Thompson, 4; Joe Lynch, 4; Young Farrell, 4; Jimmie Mendo, 4. Lost: Calif. Joe Lynch, 4; Eddie Macy, 4; George Thompson, 4. Knockouts: Sailor Victrolia, 2.

1923

Won: Joe Lynch, 4; Dandy Dillon, 4; Jimmy Rackley, 4; Joe Coffeyn, 4; Frankie McCann, 4; Willie O'Brien, 4; Frankie McCann, 4; Bud Ridley, 6; Bud Ridley, 6; Dandy Dillon, 4; George Sollis, 6. Draw: Dandy Dillon, 6.

1924

Knockouts: Frankie Britt, 3; Dandy Edwards, 5. Won: Dandy Munce, 6; John Bedent, 4; Stewart McLean, 4; Georgie Spencer, 4; Al Walker, 4; Joe Gorman, 6; Georgie Spencer, 6; Ad Mackie, 6; Doc Snell, 6. Draw: Frankie Britt, 6; Joe Gorman, 6; Doc Snell, 6.

1925

Mar. 13—Gene Delmont, Hollywood ____W 10
Apr. 22—Steward McLean, Oakland ____D 10
June 10—Joe Gorman, Oakland _____W 10
June 19—Stewart McLean, Hollywood__W 10
Sept. 9—Harry Wallach, Los Angeles__W 10
Dec. 2—*Mike Ballerino, Los Angeles__KO 10
*Won Junior Lightweight Title.

1926

Jan. 7—Sammy Campagno, Portland__KO 7
Jan. 13—Stewart McLean, Oakland, Cal.__W 10
Feb. 22—Jimmy Goodrich, Milwaukee__ND 10
Feb. 26—Don Davis, E. Chicago _____ND 10
Mar. 17—Charlie O'Connell, Cleveland__D 12
Mar. 29—Eddie Brady, Youngstown ____W 12
June 3—Steve Kid Sullivan, New York_KO 6
June 24—Babe Herman, Revere Beach__L 10
July 6—Ted Blatt, Cleveland _____W 10
July 9—John Kochansky, Jersey City_ND 10
Aug. 4—Tommy O'Brien, Los Angeles_L 10
Sept. 30—Joe Glick, New York _____W 15
Oct. 19—Johnny Dundee, San Fran._____W 10
Nov. 19—†Carl Duane, New York _____W 15
†For title.

1927

Jan. 7—Phil McGraw, N. Y. C. _____L 10
May 28—Vic Foley, Vancouver, B. C.__W 12
June 29—Doc Snell, Seattle, Wash._____L 6
Sept. 20—Stanislaus Loayza, Chicago __LF 9
Dec. 16—Joe Glick, N. Y. C. _____WF 14
Dec. 2—Honeyboy Finnegan, Boston ____L 10

1928

Feb. 24—Ritchie King, Vancouver, B. C._W 10
Apr. 3—Jimmy Duffy, Toledo, O._____ND 10
May 24—Eddie (Cannonball) Martin, N. Y. W 15
July 18—*Eddie (Cannonball) Martin, N. Y. W 15
Sept. 3—Leslie (Wildcat) Carter, Vancouver, B. C. _____D 10
Oct. 2—King Tut, Minneapolis _____ND 10
Dec. 4—Santiago Zorrilla, San Fran.__D 10

1929

Jan. 1—Joey Sangor, Milwaukee _____ND 10
Jan. 8—Eddie Mack, Denver _____L 10
Apr. 5—*Santiago Zorrilla, Los Angeles W 10
Apr. 24—Eddie Mack, Denver _____D 10
May 20—*Baby Sal Sorio, Los Angeles__W 10
July 9—Goldie Hess, Los Angeles ____L 10
Nov. 1—Billy Townsend, Vancouver __D 10
Nov. 26—Eddie Mack, Los Angeles _____L 10
Dec. 19—Benny Bass, N. Y. C. ____KO by 2
(Lost the jr. lightweight championship)
*For junior lightweight championship.

1930

June 6—Santiago Zorilla, Vancouver __D 15
July 23—Don Fraser, Spokane, Wash._____W 6
July 25—Joey Coffman, Tacoma, Wash.__W 6
Aug. 14—Wildcat Carter, Seattle, Wash._W 6
Aug. 29—Eddie Mack, Seattle, Wash._____W 6
Sept. 23—Santiago Zorilla, Seattle, Wash._W 8
Oct. 31—Hector McDonald, Los Angeles_W 10

1931

Feb. 17—Billy Townsend, Los Angeles____L 10
Mar. 24—Goldie Hess, Los Angeles _____W 10
Apr. 10—Ramon Ortega, San Francisco_KO 2
May 12—Cecil Payne, Los Angeles _____L 10
July 1—Goldie Hess, Seattle, Wash. ____W 8
Aug. 11—Bobby Pacho, Los Angeles_____L 10
Aug. 19—Frankie Stetson, Los Angeles__W 10
Sept. 3—Cecil Payne, Sacramento, Cal.__W 10
Sept. 23—Eddie Thomas, Portland, Ore.__W 10
Sept. 30—Sammy Santos, Seattle, Wash._W 6
Oct. 13—Sammy Santos, Seattle, Wash.__W 8
Nov. 10—Bobby Pacho, Los Ang.___KO by 7

1932

Jan. 1—Eddie Volk, Portland, Ore._____W 6
Jan. 21—Don Fraser, Tacoma _____L 6
May 6—Mushy Callahan, Hollywood____L 10
June 23—Don Fraser, Spokane _____L 6
July 8—Sammy Mandell, Hollywood__W 10
Aug. 19—Baby Sal Sorio, Hollywood__WF 8
Sept. 9—Kenneth La Salle, Hollywood__L 10
Dec. 6—Harry Woods, Seattle _____D 6

1933

Sept. 25—Nel Tarleton, Sydney, Aus._____D 10

1934

Apr. 2—Joe Ghnouly, Sydney _____L 15
Apr. 30—Joe Ghnouly, Sydney _____L 15
May 30—Kid Ponce, Sydney, Australia_KO 2
July 13—Leo Dardeen, Sydney, Aus.__KO 8
Sept. 4—Bobby Blay, Sydney, Australia_W 15
Oct. 9—Jack Carroll, Sydney, Aus._____L 15
Oct. 30—Jimmy Kelso, Sydney, Aus.___L 15

1935-6-7

(Retired temporarily)

1938

July 7—Herb Bishop, Kalgoorlie, Aus._W 10
July 22—Mick Leonard, Perth, Aus._____KO 8

1939

Feb. 5—Herb Bishop, Perth, Australia_W 12
Feb. 24—Graham Evans, Perth _____KO 10
May 12—Johnny Hutchinson, Brisbane__D 12
June 30—Paddy Boxall, Perth _____L 15
Oct. 6—Danny DaVerne, Perth _____L 12
Dec. 26—Paddy Boxall, Perth _____KO 5

1940

Mar. 26—Fighting Carlos, Sydney ____KO 12
Apr. 13—Clever Henry, Melbourne _____L 12
Apr. 24—Johnny Hutchinson, Melbourne_W 12

Nov. 25—Len Fay, Adelaide.....W 12
Dec. 26—Joe Hall, North Sydney Oval..WF 11

1941

Jan. 18—Ron McLaughlin, Newcastle....D 12
Feb. 1—Allen Westbury, Newcastle ....W 12
Feb. 8—Allen Westbury, Newcastle.....L 15
Mar. 15—Ron McLaughlin, Melbourne...W 12
June 5—Vic Patrick, Sydney .....WF 15
July 3—Vic Patrick, Sydney .....L 15
Sept. 11—Vic Patrick, Sydney .....L 15

1942

Mar. 9—Vic Patrick, Sydney .....KO by 11
July 18—Lew Edwards, Melbourne.....W 12

Died August 3, 1953, Seattle, Wash.

THOMAS (PEDLAR) PALMER

Born, November 19, 1876, Canning Town. Weight, 115 lbs. Height, 5 ft. 3 in.

1891

W. C. Bond, 11.

1892

(Number of rounds not recorded). Defeated San Swamburg, Arthur Wigg, Ernie Stanton, Tom Shane, Ginger Wright, Will Morse, Ted Saunders, Dick Edwards, George Wood, Ted Willis.

1893

May 1—Walter Croot, N. S. C.....KO 17
May 29—Mike Small, N. S. C.....W 6
July 17—Albert Gould, London.....W 6
Sept. 7—Ted Wood, London.....W 6

1894

June 25—Bill Mortimer, N. S. C.....W 5
Oct. 15—Ernie Stanton, N. S. C.....W 20

1895

Nov. 25—Billy Plimmer, N. S. C.....W 14
(Won British Bantamweight Title)

1896

Jan. 30—George Dixon, N. Y. C.....D 6
Oct. 12—Johnny Murphy, N. S. C.....W 20

1897

Jan. 25—Ernie Stanton, N. S. C.....W 14
Oct. 18—Dave Sullivan, N. S. C.....W 20

1898

Dec. 12—Billy Plimmer, N. S. C.....W 17

1899

Apr. 17—Billy Rotchford, N. S. C.....WF 3
Sept. 12—Terry McGovern, Tuckahoe KO by 1
(For World's Bantamweight Title)

1900

May 28—Harry Ware, N. S. C.....W 15
Nov. 12—Harry Ware, N. S. C.....L 20

1901

Mar. 18—*Harry Harris, N. S. C.....L 15
*For world's bantamweight title.

1902

Jan. 27—Jim Williams, N. S. C.....L 15
June 16—Digger Stanley, Wonderland...W 10
Sept. 8—George Dixon, Glasgow.....W 15
Dec. 15—Will Curley, Newcastle.....KO by 8

1903

Feb. 16—Harry Ware, Wonderland.....W 12
Apr. 2—Fred Delaney, Barking.....W 6
May 11—Digger Stanley, Wonderland...W 12
June 27—George Dixon, Wonderland.....W 8
Sept. 14—Spike Robson, Newcastle.....W 20
Nov. 9—George Dixon, Newcastle.....W 20

1904

Mar. 14—H. Alexander, Hull .....KO by 4
May 26—Dan Hyman, Johannesburg KO by 9
July 11—Watty Austin, Cape Town.....D 20
Aug. 8—Watty Austin, Cape Town.....W 20
Oct. 17—Young Joseph, Wonderland.....W 15
Dec. 12—Ben Jordan, N. S. C.....L 15
(For British Featherweight Title)

1905

Mar. 20—Joe Bowker, N. S. C.....L 12
(Lost British Bantamweight Title)
May 29—George Moore, Wonderland.....D 15
June 17—George Moore, Wonderland.....W 6
Aug. 5—Bob White, W. Hartlepool.....KO 6
Sept. 25—Cockney Cohen, Wonderland..W 15
Nov. 13—Cockney Cohen, Wonderland...L 6

1906

Feb. 28—Charlie Lampey, Charing Cross L 15
Mar. 26—Cockney Cohen, Wonderland...D 15
Apr. 82—Driver Himpfen, Wonderland...W 6
May 28—Cockney Cohen, Plymouth.....W 4

1911

Dec. 7—Darkey Haley, Hoxton.....KO by 10

1912

Jan. 6—Darkey Haley, Poplar.....W 6
Jan. 24—Alec Lambert, S. London.....W 6
Mar. 2—George Moore, Premierland..WF 5
Mar. 25—Pte. Walton, N. S. C.....W 7
July 27—Sam Russell, Premierland.....WF 3
Aug. 2—Jim Lloyd, Liverpool..... 4
Nov. 9—George Dixon, Newcastle.....W 7
Nov. 19—Digger Stanley, W. Lond. Stad. L 4

1919

Mar. 10—Jim Driscoll, Hoxton.....L 4

Died, February 13, 1949, London, England.

ARTHUR PELKEY

(Andrew Arthur Peltier)

Born, October 27, 1884, Chatham, Ontario, Can. Nationality, French-Irish-Canadian. Weight, 207 lbs. Height, 6 ft. 1½ in.

1910

Dec. 8—Kent Salisbury, Boston.....D 6

1910

Jan. 21—George Christian, Westfield KO by 1
Jan. 23—Tom Tracy, Westfield, Mass...KO 2
Apr. —Kent Salisbury, Westfield.....W 10
May —Al Benedict, N. Y. C.....ND 3
July —Jim Sullivan, Adams, Mass.....W 10
Sept. —Jim Barry, Chatham, Ont.....KO 5
Dec. —Kent Salisbury, Adams, Mass...W 12
Dec. —Jack Winrow, Adams, Mass...KO 1

1912

Jan. 11—Bob McAvery, Adams, Mass...KO 3
Jan. 25—Charlie Haghey, Adams .....W 9
Jan. 31—Tug Kennedy, Adams, Mass....KO 4
Mar. 28—Soldier Kearns, Adams.....KO 5
Mar. 31—Ray Simons, Westfield.....W 10
Apr. 8—Jeff Madden, Adams, Mass.....D 10
May 2—Jack McDonough, Adams.....W 3
May 9—Andy Morris, Adams, Mass.....D 10
May 23—Fred Atwater, North Adams....KO 2
May 27—Geo. McDermott, N. Y. C.....ND 10
July 29—Jess Willard, N. Y. C.....ND 10
Aug. 19—Soldier Kearns, N. Y. C.....ND 10
Aug. 23—Soldier Kearns, N. Y. C.....W 6
Aug. 26—Sailor White, N. Y. C.....ND 10
Oct. 12—Buck Harris, Chicopee, Mass...KO 2
Nov. 1—Andy Morris, Chicopee, Mass...W 10
Nov. 28—Sailor White, Chicopee.....W 10
Dec. 20—Jack Garrity, Chicopee.....KO 3
Dec. 26—Jeff Madden, Augusta.....ND 12

1913

Jan. 2—Bob Williams, Chicopee, Mass..KO 3
Jan. 9—Jim Coffey, Philadelphia.....ND 6
Feb. 12—Fred McKay, N. Y. C.....ND 10
Apr 2—Tommy Burns, Calgary.....ND 6
May 1—Andy Morris, Calgary.....KO 8
May 24—*Luther McCarty, Calgary.....KO 1
(Won White Heavyweight Championship)
*Collapsing, McCarty died in the ring.

1914

Jan. 1—Gunboat Smith, Daly City, Cal. .....KO by 15
(Lost White Heavyweight Championship)
Jan. 24—Kid Kenneth, Taft, Cal.....KO by 6
Apr. 4—Bill Lang, Sydney.....KO by 19
June 12—Sam McVey, Melbourne.....KO by 4

1915

Aug. 27—Fred Fulton, Eau Claire.....ND 10
Oct. 28—Fred Fulton, Oshkosh.....KO by 5
(Died, February 18, 1921, Ford City, Okla.)

BILLY PLIMMER

Born, Feb. 9, 1869, Birmingham, Eng. Height, 5 ft. 3½ in. Weight, 105-115 lbs.
Defeated Jack Shannon, 6; Charley Sallade, 4; Chappie Moran, 3 and 8; Jack Brown, 4; Sol Phillips, 8; Bill Moore, 8.

1889

Feb. 18—Jack Sweeney, W 3; Tim Buckley, W 4, and Patsy Sheehan, L 4, Hinde's 104 lb. competition, London, Eng.

June 2—Joe Farrell, London----------W 6
Aug. 13—Billy Willis, London----------W 12

1890

Aug. 11—Arthur Westley of England, $500 purse, $1,200 stake, Ormonde Club, London. For 107 lb. championship of England--------KO 13

1891

Feb. 13—Charles Mansford, London------W 10
May 31—Arthur Stevens, London--------W 15
Oct. 4—Arrived in New York.
Oct. 27—Jim Watson, $100, Paterson-----W 4
Nov. 13—Jack Lynch, Philadelphia------W 4
Dec. 19—Jimmy Dwyer, Philadelphia--ND 4
Dec. 30—Matt McCarthy, Philadelphia---W 2

1892

Jan. 12—"Kid" Hogan, Brooklyn--------D 8
May 9—Tommy Kelly, Coney Is. A.C.--KO 10
June 14—Willie Tucker, Newark, N. J.--KO 3
Aug. 8—Jerry Barnett, Coney Isl. A. C.--D 8
Dec. 28—Joe McGrath, Coney Is. A. C.--KO 8

1893

Jan. 18—Jack Harding, Philadelphia----KO 2
Jan. 21—Dan Cleland, Philadelphia----KO 2
Apr. 29—Joe Murphy, Philadelphia------W 1
June 3—Barney Reilly, Philadelphia--ND 4
Aug. 22—George Dixon, Madison Square Garden, N. Y. Referee, Steve O'Donnell ----------W 4
Nov. 28—Joe Tracy, N. Y. C.----------W 2
Dec. 18—Pete Mace, Fred Thompson, New York, each ----------W 2

1894

Feb. 6—Johnny Van Heest, Chicago----W 3
Sept. 24—Johnny Murphy, Boston, Olympic Club, N. O. Referee, Eckhardt-D 25
Nov. 26—Charley Kelly, Seaside A. C.--KO 3
Dec. 1—Billy Whistler, Philadelphia----D 4

1895

Jan. 2—Allan Johnson, Cincinnati------W 3
Jan. 12—Barney Reilly, Philadelphia--ND 4
Feb. 23—Elwood McCloskey, Phila.------W 4
May 27—George Corfield, National, London ----------KO 7
Nov. 25—Pedlar Palmer, Nat'l, London--L 14
(Lost British Bantamweight Title)

1896

Sept. 7—George Corfield, Sheffield------W 20

1897

Mar. 9—Sam Kelly, Birmingham--------L 20

1898

Dec. 12—Pedlar Palmer, London----KO by 17

1899

Apr. 3—Harry Ware, Birmingham-------L 19

1900

Sept. 21—Geo. Corfield, Stalybridge, Eng.-D 20

LEO RODAK

Born, June 5, 1913, Chicago, Ill. Nationality, Ukranian-American. Weight, 135 lbs. Height, 5 ft. 5 in. Managed by Nate Lewis.
Amateur Record: Had 103 fights—lost 4.

1931 (Amateur)

Won the Golden Gloves Flyweight Championship.
Apr. 2—Jimmy Martin, Chicago Stad.--W 3
(Won the Inter-City Golden Glove Championship, 23,000 att.).
May 12—Andre Perrier, Chicago Soldier Field ----------W 3
(Won the International Championship in competition against the French team, 40,000 att.).
—George Haberski, Chicago, Ill.--L 3
(Lost in finals C. Y. O. 118 lb. Championship).

1932 (Amateur)

Won the Golden Glove Bantamweight Championship.
Won the Featherweight Championship of the Intersectional meet of the C. Y. O. against teams entered by Los Angeles and San Francisco.

1933 (Amateur)

Won the Golden Glove Featherweight Championship.
Won the Inter-City Golden Glove Featherweight Championship.

1933

Knockouts: Pete Magee, 4; John Gater, 3. Won: Pete Magee, John Gater, Al DeRose, Al Schiarto (three times), Joe Bozak (twice), Johnny Fitzpatrick, Frankie Minerva (twice), Art Mitchell (twice).

1934

Jan. 15—Jackie Sharkey, Chicago--------W 8
Feb. 16—Moon Mullins, Chicago----------W 8
Mar. 12—Paul Dazzo, Chicago ----------W 10
Apr. 23—Eddie Shea, Chicago ----------W 10
May 11—Sammy Levine, Chicago--------W 8
June 18—Dave Barry, Chicago----------W 10
Sept. 20—Everett Rightmire, Chicago---W 10
Oct. 15—Tommy Paul, Chicago----------W 10
Nov. 12—Pete De Grasse, Chicago-------W 10

1935

Jan. 11—Georgie Hansford, Hollywood--W 10
Jan. 31—Tony Canzoneri, Chicago--------L 10
June 13—Wesley Ramey, Chicago---------L 10
Aug. 30—Gege Gravante ----------W 10
Nov. 22—Lou Lombardi, N. Y. C.---------W 10

1936

Jan. 6—Indian Hurtado, N. Y. C.--------L 10
Jan. 15—Allie Todesco, N. Y. C.--------KO 4
Feb. 7—Bushy Graham, N. Y. C.---------D 10
Feb. 21—Aldo Spoldi, N. Y. C.----------W 1
June 9—Johnny Morro, Long Island-----L 10
Sept. 11—Frankie Wolfram, Chicago---KO 2
Sept. 24—Armanda Sicilia, Chicago------W 10
Nov. 13—Frankie Covelli, Hollywood----W 10

1937

Jan. 20—Armanda Sicilia, Chicago-------W 10
Jan. 27—Merle Thompson, Chicago------W 10
Feb. 9—Wishy Jones, Houston, Tex.---W 10
Mar. 5—Kid Irish, St. Louis, Mo.--------W 10
Apr. 2—Lenny Kohn, Chicago----------W 10
May 14—Jackie Callura, Chicago--------W 10
July 16—Young Semyton, St. Louis, Mo.--W 10
Aug. 13—Lloyd Pine, Chicago----------W 10
Aug. 17—Jackie Wilson, St. Louis, Mo.--D 10
Sept. 17—Jackie Wilson, St. Louis, Mo. --D 15
Nov. 22—Varias Milling, Chicago--------W 10

1938

Jan. 27—Jackie Wilson, Chicago---------D 10
Feb. 11—Al Manriquez, Memphis, Tenn. W 10
June 17—Jackie Wilson, Baltimore, Md.--W 15
July 8—Wesley Ramsey, Dallas, Tex.----L 10
July 25—Sammy Angott, Pittsburgh, Pa. W 10
Aug. 15—Sammy Angott, Pittsburgh KO by 1
Sept. 27—Sammy Angott, Pittsburgh-----L 10
Oct. 10—Ritchie Fontaine, New Orleans W 10
Oct. 24—Freddie Miller, Washington----W 15
Dec. 29—Leone Efrati, Chicago-------- -W 10
(Won the NBA Featherweight Championship)

1939

Jan. 14—Billy Miller, Pittsburgh------KO 6
Mar. 6—Al Reid, N. Y. C.----------W 8
Mar. 16—Everett Rightmire, St. Louis----L 10
Apr. 18—Joey Archibald, Providence----L 15
(Archibald won the undisputed featherweight championship of the world. Rodak had been recognized by NBA and Archibald by the New York State and associate commissions.)
May 15—Al Mancini, Providence --------W 10
May 29—Jimmy Perrin, New Orleans--W 10
July 6—Dave Castilloux, Toronto-------L 10
Aug. 28—Nick Camarata, New Orleans---L 10
Sept. 11—Jimmy Tygh, New Orleans-----W 10
Oct. 9—Nick Camarata, New Orleans--W 10
Dec. 6—Dave Castilloux, New Orleans W 10

1940

Jan. 2—Dave Castilloux, Toronto-------L 10
Mar. 11—Yucantan Kid, New Orleans----W 10
Mar. 29—George Salamone, Boston-------W 10
Apr. 8—Young Rightmire, Providence--W 10
May 1—Yucantan Kid, Miami, Fla.-------W 10
June 3—Jackie Wilson, Chicago-------W 10
June 13—Jimmy Tygh, Philadelphia-----L 10
July 17—Johnny Bellus, N. Y. C.---------W 6
Aug. 20—Julie Kogon, West Haven-------D 10
Aug. 27—Ervin Berlier, New Orleans-----L 10
Nov. 18—Red Guggino, Miami Beach-----L 10
Nov. 22—Julie Kogan, N. Y. C.----------W 8
Dec. 3—Maxie Shapiro, Brooklyn-------W 8

1941

Jan. 6—Herschel Joiner, Cincinnati----W 10
Jan. 13—Everett Rightmire, Providence--L 10
Feb. 7—Lenny Mancini, N. Y. C.---------W 8
Mar. 10—Herschel Joiner, Cincinnati----W 12
Apr. 9—Slugger White, Baltimore------W 10
Apr. 21—Jackie Wilson, Cincinnati------W 10
June 19—Armanda Sicilia, Indianapolis--W 10
July 9—Nick Castiglione, Chicago-------L 10

Aug. 14—Maxie Shapiro, Brooklyn-------L 10
Oct. 14—Chalky Wright, Wash., D. C.---L 10
Oct. 27—Jackie Wilson, Toledo----------W 10
Nov. 17—Guy Serean, New Orleans------W 10
Dec. 1—Joey Peralta, New Orleans-----W 10
Dec. 18—Tommy Hogan, Youngstown----W 10

1942

Feb. 23—Matt Dougherty, Chicago-------W 10
Apr. 20—Jimmy Hatcher, New Orleans--D 10
June 3—Tippy Larkin, Newark---------L 10
June 23—Charley Varre, Cincinnati-------W 10
July 9—Aldo Spoldi, West Haven--------D 10
July 21—Chester Rico, N. Y. C.----------D 10
July 27—Slugger White, Baltimore-------W 10
Aug. 24—Slugger White, Baltimore-------L 12
Sept. 15—Henry Armstrong, San Fr. KO by 8
Dec. 14—Willie Joyce, Detroit-------KO by 4
In U. S. Marines.

1943

July 24—Sammy Brown, San Diego----KO 3
Aug. 6—Mario Ramon, San Diego-------W 10

1944

Jan. 10—Terry Gibson, Santa Barbara--D 10
Mar. 3—Willie Joyce, Hollywood ------W 10

1945

Jan. 12—Eddie Hudson, San Diego------D 10

1946

Feb. 15—Bob Montgomery, Chicago-----L 10
Mar. 29—Bobby McIntyre, Memphis-----W 10
May 6—Bobby McIntyre, Youngstown-W 10
June 10—Wesley Mouzon, Baltimore KO by 6
Oct. 28—Chester Rico, New Orleans-----L 10
Nov. 12—John Thomas, Los Angeles KO by 5

DAVE ROSENBERG

Born, May 15, 1901, New York, N. Y. Nationality, Jewish-American. Weight, 158-160 lbs. Height, 5 ft. 8½ in.

1919

Won the state and national titles in New York. During latter part of 1919 joined professional ranks. New York State World's Middleweight Champion.

1921

Knockouts: Rudy Lundy, 3; Frankie Fields, 5; Jackie Mason, 6; Jimmy O'Gatty, 3; Billy Bush, 12; Dan Lynch, 7. Won: K. O. Bill Thompson, 3; Frankie Fleming, 3; Jimmy Kelly, 6; Jack McFarland, 15; Young Ahearn, 10; Farmer Sullivan, 10; Johnny Smith, 12; Gus Platts, 12; Marty Summers, 12; Bill Thompson, 6; Babe Sullivan, 8; Jack Sheldon, 8; Walter Laurette, 12; Red Allen, 15; Frank Carpenter, 10; Buddy Sprague, 12; Tommy McAleer, 12; Zulu Kid, 12; Phil Bloom, 12; Bert Colima, 12; Jimmy Darcy, 8. Draw: Farmer Sullivan, 15; Italian Joe Gans, 12; Irish Paddy Flynn, 15; Farmer Sullivan, 15. Lost: Mike Gibbons, 12; Italian Joe Gans, 12. No decisions: Chief Halftown, 6; Charles Kid Beck, 12.

1922

Jan. 3—Jack Stone, N. Y. C.----------W 12
Jan. 14—Mike Donovan, N. Y. C.---------W 12
May 4—Frankie Britton, Philadelphia ND 8
May 19—Tommy Robson, N. Y. C.--------W 4
May 30—Tommy Robson, N. Y. C.--------W 12
June 1—Phil Krug, Newark, N. J.------ND 12
Aug. 14—Phil Krug, N. Y. C.----------W 15
(Won New York Commission Middleweight Title)
Sept. 1—Jack Stone, N. Y. C.----------W 12
Dec. 2—Mike O'Dowd, N. Y. C.--------LF 8
(Lost New York Commission Middleweight Title)

1923

Aug. 27—Billy Naylor, N. Y. C.---------KO 4
Sept. 26—Mike Morley, Albany, N. Y.---W 12
Oct. 4—Soldier Bartfield, N. Y. C.------KO 4
Nov. 6—Pat Walsh, N. Y. C.----------LF 5

1924

Jan. 1—Young Stribling, Newark------ND 12
June 16—Georgie West, Brooklyn--------D 12
July 7—Tommy McAleer, L. I. City-----L 10
Oct. 2—Lou Chester, Brooklyn---------W 12
Oct. 9—Johnny McGinty, Yonkers-----LF 7
Oct. 17—Pat Walsh, Providence--------KO 3
Nov. 22—Larry Estridge, N. Y. C.--------L 12

1925

Jan. 5—Lou Chester, Brooklyn---------L 10
Apr. 24—Pat McCarthy, Fall River-------L 10

BATTLING SHAW

Born October, 1910, Laredo, Mexico. Height, 5 ft. 8 ½ in. Weight, 135-138 lbs. Mexican. Manager, Emile Bruneau.

1932

Feb. 22—Ray Kiser ----------L 10
Mar. 7—Lou Avery ----------W 10
Apr. 18—Ervin Berlier, New Orleans--KO 8
May 23—Matt Brock ----------KO 9
June 6—Davey Abad ----------L 10
June 13—Johnny Cook ----------W 10
July 11—Joe Ghnouly, New Orleans--KO 9
July 25—Davey Abad ----------W 10
Aug. 15—Ray Kiser ----------W 10
Aug. 29—Joe Ghnouly, New Orleans----W 10
Oct. 3—Lou Terry ----------L 10
Nov. 28—Lou Terry ----------W 10
Dec. 19—Ervin Berlier, New Orleans----W 10

1933

Feb. 7—Joe Ghnouly, St. Louis, Mo.----L 10
Feb. 20—Johnny Jadick, New Orl., La.-W 10
(Won Jr. Welterweight Title)
Apr. 17—Tommy Grogan, New Orl., La.-W 10
Apr. 10—Gabe Chamblain, N. Orl., La.-KO 5
May 21—Tony Canzoneri, New Orl., La.-L 10
(Lost Jr. Welterweight Title)
July 31—Ray Kiser, New Orl., La.--------L 10
Sept. 6—Tracey Cox, Galveston, Tex.----L 10
Sept. 21—Willard Brown, Dallas, Tex. ----------KO by 4
Dec. 19—Yg. Peter Jackson, Los Ang., Cal. ----------KO by 7

1934

June 11—Willard Brown, New Orl.-KO by 10

GUNBOAT (EDW. J.) SMITH

(Edward Smyth)

Born, February 17, 1887, Philadelphia, Pa. Nationality, Irish-American. Weight, 185 lbs. Height, 6 ft. 2 in. Managed by Jimmy Buckley.

1906

July 4—Chuck Carleton, Bremerton--KO 3

1908

Knockouts: Charley Horn, 6; Spike Higgins, 9. Won: Charley Miller, 4; Draw: Sailor Carroll, 6.

1909

Knockouts: Matt Turner, 4; Soldier Kearns, 1; Kid Collins, 1; Lou Taylor, 4; Walter Shulkins, 6. Won: Young Peter Jackson, 10. No decision: Denver Ed. Martin, 6.
June 3—Matt Turner, Seattle Harbor--KO 5
(Won Heavyweight Championship of the Pacific Fleet.)
Dec. 29—Salina Jack Burns, San. Fran.--D 10

1910

Knockouts: George Brown, 4; Kid Kenneth, 4. Won: Denver Jack Geyer, 6; Vic Hanson, 20. No decision: Jack Fitzgerald, 6, KO by; Jim Barry, 9.

1911

Knockouts: Walter Monaghan, 4; Joe Lanam, 2; Jack Jeffries, 2; Charley Miller, 4; Mexican Pete Everett, 2; Charley Miller, 1; Joe Willis, 1; Eddy Apples, 3; Bill Watkins, 3. Won: Terry Mustain, 4; Jim Barry, 6; Willus, 10; Charley Horn, 4. Knockout by: Jack Geyer, 9.

1912

Jan. 5—Jack Geyer, San Francisco-----L 10
Feb. 12—Sailor White, Brooklyn ------ND 10
Mar. 23—Battling Brooks, N. Y. C.----KO 3
May 9—Jim Stewart, N. Y. C.---------ND 10
May 16—Jack Smith, N. Y. C.---------KO 2
June 11—Jack McFarland, Rockaway--KO 6
June 29—Hugh McGann, N. Y. C.-------KO 2
July 31—Andy Morris, N. Y. C. --------KO 2
Aug. 14—Porky Flynn, N. Y. C. --------ND 10
Aug. 27—George Godfrey, Rockaway--KO 2
Sept. 9—Tom McMahon, N. Y. C.-------ND 10
Sept. 20—Al Kubiak, Philadelphia-----ND 6
Sept. 30—Jim Savage, N. Y. C.---------KO 3
Oct. 21—Jim Stewart, N. Y. C. --------KO 7
Nov. 21—Jack Twin Sullivan, Buffalo--ND 10

Dec. 11—Hughie Wuest, N. Y. C. ------KO 1
Dec. 27—Frank Moran, San Francisco--W 20

1913

Jan. 22—Al McCluskey, Oakland, Cal.-KO 3
Mar. 14—Bombardier Wells, N. Y. C.----KO 2
Apr. 2—Fred McKay, N. Y. C. --------KO 2
Apr. 11—George Boer Rodel, N. Y. C.--ND 10
May 20—Jess Willard, San Francisco---W 20
June 27—George Boer Rodel, N. Y. C.--KO 3
Aug. 8—Jim Flynn, N. Y. C. ----------KO 5
Oct. 9—Carl Morris, N. Y. C.---------WF 5
Oct. 21—Tony Ross, Boston ----------KO 10
Oct. 31—Charley Miller, N. Y. C.------KO 3
Nov. 17—Sam Langford, Boston --------W 12

1914

Jan. 1—Arthur Pelkey, Daly City, Cal. KO 15
(Won White Heavyweight Championship)
May 20—Jack Blackburn, Philadelphia-ND 6
July 16—Georges Carpentier, London--LF 6
(Lost Light Heavyweight Championship)
Sept. 28—Cyclone Johnny Thompson, Pittsburgh ----------ND 6
Oct. 9—Battling Levinsky, N. Y. C.----ND 10
Oct. 20—Sam Langford, Boston----KO by 3
Dec. 15—Jim Coffey, N. Y. C. ----------ND 10
Dec. 23—Tom McCarty, N. Y. C.---------KO 4
Dec. 28—Chick Carsey, N. Y. C.---------KO 3

1915

Jan. 1—Battling Levinsky, Waterbury--D 12
Jan. 27—Battling Levinsky, New Orl.---W 20
Feb. 1—Jim Flynn, Cincinnati---------ND 10
Mar. 16—Jack Dillon, Milwaukee ------ND 10
Mar. 27—Jack Reed, N. Y. C. ----------ND 10
Apr. 13—Charley Weinert, Brooklyn--ND 10
Apr. 20—Tom McCarty, Boston----------W 12
May 10—Dick Gilbert, Denver, Colo.---ND 12
July 1—Charley Weinert, Brooklyn----ND 10
July 28—Tom Cowler, N. Y. C. --------ND 10
Aug. 18—Jack Hample, N. Y. C. ------ND 10
Sept. 4—Sailor Carroll, N. Y. C. -------ND 10
Oct. 4—Al Reich, N. Y. C. ----------ND 10
Nov. 9—Joe Cox, St. Louis ----------ND 8
Nov. 29—Jim Coffey, N. Y. C. ------KO by 4

1916

Mar. 14—Jack Dillon, N. Y. C. --------ND 10
Mar. 30—Porky Flynn, N. Y. C. --------ND 10
Apr. 7—Carl Morris, Tulsa, Okla.------L 10
Apr. 28—Bob Devore, Syracuse --------ND 10
May 15—Battling Levinsky, Phila.------ND 6
June 7—Arthur Pelkey, Memphis ------W 8
July 10—Tom McMahon, Rochester ----ND 10
Sept. 18—Cleve Hawkins, N. Y. C. ----KO 3
Sept. 20—Tom Cowler, N. Y. C.-------ND 10
Sept. 23—Jim Coffey, Philadelphia ----ND 6
Oct. 8—Joe Cox, Brooklyn ----------ND 10
Oct. 10—Battling Levinsky, Boston ----L 12

1917

Jan. 1—Battling Levinsky, New York-ND 10
Jan. 31—Jack Moran, St. Louis ----------D 12
Feb. 2—Joe Borrell, Philadelphia------ND 6
Feb. 16—Jack Dillon, New Orleans ------L 20
May 29—Bob McAllister, New York ----ND 10
June 2—Jack Clifford, New York ------ND 10
Aug. 3—Kid Norfolk, Buffalo --------ND 10
Aug. 10—Bill Tate, New York ----------ND 10
Aug. 20—Kid Norfolk, Rochester ------ND 10
Sept. 7—Frank Moran, New York------ND 10
Oct. 2—Jack Dempsey, San Francisco--L 4
Oct. 16—Jack Dempsey, San Francisco-ND 4
Nov. 27—Fred Fulton, Minneapolis-KO by 7

1918

Jan. 9—Charley Weinert, Providence---L 12
Feb. 18—Kid Wagner, Wilkes-Barre----ND 8
Mar. 8—Hugh Walker, Joplin --------Exh. 12
Apr. 1—Clay Turner, Wilkes-Barre----ND 10
Apr. 12—Billy Miske, Atlanta ----------L 10
May 24—Harry Greb, New York ------ND 6
May 27—Leo Houck, Lancaster ----------D 6
July 4—Tom McMahon, Dayton --------D 15
July 11—Billy Miske, Jersey City ------ND 3
Dec. 30—Jack Dempsey, Buffalo----KO by 2

1920

May 13—Lee Anderson, San Francisco--L 4
Mar. 9—Andre Anderson, Fresno, Cal.--W 4
June 26—Tony Malchoir, E. Chic., Ill.-ND 10
July 15—Chuck Wiggins, Gd. Rap., Mich. ----------ND 10
Aug. 3—Texas Tate, Ft. Worth, Tex.--ND 12
Aug. 9—Bob Roper, Akron, O. ----------D 15
Oct. 21—Harry Greb, South Bend-KO by 1

1921

Mar. 9—Al Roberts, New York-----KO by 10
Apr. 23—Louis Firpo, Buenos Aires-KO by 12
May 30—Bob Martin, Huntington, W. Va. ----------KO by 3
Oct. 10—Harry Willis, Havana, Cuba KO by 1

GEORGE (DIGGER) STANLEY

Born, February 28, 1883, Norwich, Conn.
Weight, 116 lbs. Height, 5 ft. 6½ in.

1901

June 17—Owen Moran, Birmingham-----W 20

1902

Jan. 23—F. Morcombe, Wonderland-----D 12
Mar. 22—Tibby Watson, Wonderland-----W 6
Mar. 29—Jim Kenrick, Wonderland-----W 6
Apr. 14—Tibby Watson, Wonderland-----W 10
May 3—Jack Christian, Wonderland---W 6
May 5—Tibby Watson, Hammersmith--W 6
May 10—Dick Golding, Wonderland----W 10
May 24—J. Fitzpatrick, Wonderland----W 8
June 16—Pedlar Palmer, Wonderland----L 10
Aug. 30—Cockney Cohen, Wonderland --W 6
Nov. 10—Jack Guyon, N. S. C.----------W 10

1903

Mar. 2—Jack Walker, Wonderland-----W 12
Mar. 14—Jim Kenrick, Wonderland-----W 6
Mar. 28—Jack Guyon, Wonderland------W 10
May 11—Pedlar Palmer, Wonderland----L 12
July 11—Jim Williams, Wonderland-----W 6
Aug. 1—George Dixon, Wonderland-----L 6
Oct. 12—George Dixon, N. S. C.----------W 6
Nov. 9—Owen Moran, N. S. C.----------W 15
Dec. 14—Jack Walker, N. S. C.----------W 15

1904

Apr. 18—Jimmy Walsh, N. S. C.----------W 15
June 6—Jimmy Walsh, N. S. C.----------D 15
July 11—H. McDermott, Newcastle-----KO 6
Oct. 17—H. McDermott, Newcastle----KO 19
Nov. 19—Sid Wilmott, Newcastle-------KO 4

1905

Jan. 23—Owen Moran, N. S. C.----------L 20
Feb. 27—Lew Branson, Olympic--------KO 4
Mar. 25—Alf Smith, Hounslow----------KO 4
Apr. 17—Louis d'Or, N. S. C.----------W 10
June 24—Darkey Haley, Wonderland-----W 6
July 1—George Moore, Wonderland----L 6
Oct. 20—Jimmy Walsh, Chelsea--------L 15
Dec. 18—Darkey Haley, N. S. C.----------D 6

1906

Jan. 20—Ike Bradley, Newcastle---------W 20
Feb. 10—Billy Hughes, Newcastle--------W 16
May 21—Harry Slough, Newcastle------KO 18
Dec. 13—Ike Bradley, Liverpool--------W 20

1907

June 6—Al Delmont, Liverpool-----L 17
Sept. 12—Bob Kendrick, Liverpool-------L 9
Nov. 30—Wally Morgan, Wonderland-----W 6

1908

Feb. 22—Wally Morgan, London---------W 6
Mar. 7—Driver Himpfen, London-------W 6
Mar. 30—Ike Bradley, London----------W 15
Apr. 4—Young Sullivan, London--------W 6
Oct. 19—Sam Keller, London----------W 20
Nov. 19—Wally Morgan, London---------D 6

1909

Mar. 22—Bill Jordan, London----------W 10
May 24—Jimmy Walsh, London----------D 15
June 14—Alf Mitchell, London----------W 6
Nov. 3—Oswald Stapleton, London-----KO 5
Dec. 26—Dick Golding, London--------KO 3

1910

Feb. 14—G. Yg. Pierce, London----------D 20
Oct. 17—Joe Bowker, London---------KO 8
Dec. 5—Johnny Condon, London-------W 20

1911

Jan. 27—Frankie Burns, N. Y. C.------ND 10
Feb. 8—Tommy O'Toole, Philadelphia ND 6
Sept. 14—Ike Bradley, London----------W 20

1912

Feb. 26—Jean Poesy, London----------L 15
Apr. 22—Charles Ledoux, London-------W 20
June 23—Chas. Ledoux, Dieppe, Fr.--KO by 7
Aug. 30—Oswald Stapleton, Chmsfrd. KO 9
Oct. 21—Alec Rafferty, London --------W 20

1913

June 2—*Bill Benyon, London.....L 20
Oct. 27—*Bill Benyon, London.....W 20
*For bantam championship of England.

1914

—Charley Walker, London.....LF 13

STEVE (KID) SULLIVAN

(Stephen J. Tricamo)

Born, May 21, 1897, Brooklyn, N. Y. Nationality, Italian-American. Weight, 130 lbs. Height, 5 ft. 5 in.

1911

Knockout: Young Kenny, 3. Won: Andy Griffen, 4; Tom Haynes, 4; Dick Lewis, 6; Young Cirina, 4. Draw: Jerry Clifford, 4.

1912

Draw: Young (Charlie) Marlow, 10.

1913

Knockouts: Willie Smith, 4; Young Alberts, 2. No decisions: Young (Charlie) Marlow, 10; Bobby Gair, 10; Young Neiman, 10; Young Jersey, 10; Mike Clancy, 10; Walter Nelson, 10; Young Mundy, 10; "Dutch" Brandt, 10; Battling Lahn, 10; Yong Rector, 10. Exhibition: Battling Levinsky, 3.

1914

Knockouts: Eddie Brooks, 1; Eddie Lennon, 3. Won: Bobby Burns, 8. Draw: Young Rector, 10; Young Limbo, 10; "Dutch" Brandt, 10; Willie Doyle, 10. No decisions: Eddie Moran, 10; Battling Lahn, 10; Eddie Moran, 10; Nick Nelson, 10; Johnny Solsberg, 10; Young O'Leary, 10; Jim Kendrick, 10; Young Marino, 10; Jimmy Murray, 10; Joe Mooney, 10; Mickey Donnelly, 10; Kid Murphy, 10; Kid Taylor, 10. Lost: Monk Fowler, 8. Exhibitions: Young Zulu Kid, 3; Harry Thomas, 3.

1915

Draw: Johnny Solsberg, 8; "Red" Dolan, 20. No decisions: Eddie Wallace, 10; Eddie Campi, 10; Walter Nelson, 10; Young Limbo, 10. K. O. Joe Daly, 10. Lost: "Red" Dolan, 20. Exhibition: John Murray, 3.

1916

Knockout: Young Martin, 4. Won: K. O. Joe Daly, 2; Johnny Donovan, 8; Gus Lewis, 6. No decisions: Frankie Callahan, 10; Willie Jones, 10; Harry Glenn, 10; Walter Nelson, 10; Young Cardell, 10; Walter Nelson, 10; Marty Allen, 10. Draw: Eddie Campi, 10; K. O. Eggers, 10.

1917

Won: Young Steele, 10. No decisions: Battling Lahan, 10; Young Al Kale, 10.

1921

Knockouts: Tommy Conroy, 7; Eddie Gorman, 5; Pete McDonald, 2. Won: Willie Daney, 10; Irish Kid Williams, 15; "Dutch" Brandt, 12; Lew McFarland, 7; Young Limbo, 10; Terry Davis, 10. Won (foul): Bobby Michaels, 3. Draw: Paddy Philbin, 10. Lost: Silent Regan, 12.

1922

Knockout: Sammy Sieger, 3. Won: Joe Leopold, 4; Battling Reddy, 12. Lost: Pepper Martin, 12, 12 and 12; Kid Kaplan, 12.

1923

Jan. 22—Sammy Sieger, Brooklyn.....L 12
Mar. 8—Dutch Brandt, N. Y. C.....W 12
Aug. 7—Pepper Martin, N. Y. C.....LF 8
Dec. 17—Babe Herman, N. Y. C.....KO 8
—Jimmy Makes .....L 12

1924

May 30—Mike Ballerino, Brooklyn .....L 12
June 20—Johnny Dundee, Brooklyn.....W 10
Aug. 18—Vin. Pepper Martin, L. I. City..W 15
Oct. 15—Mike Ballerino, N. Y. C.....KO 5
Dec. 15—Mike Ballerino, Milwaukee...ND 10

1925

Mar. 23—Willie Ames, Canton, O.....ND 12
Apr. 1—Mike Ballerino, Philadelphia....L 10
May 22—Louis Kid Kaplan, Wat'b'y..KO by 5

1926

Feb. 1—Georgie Balduc, N. Y. C.....W 10
Feb. 13—Frankie Brown, N. Y. C.....D 4
June 3—Tod Morgan, Brooklyn.....KO by 6

BABY ARIZMENDI

Born March 17, 1914, Tampico, Mexico. Weight 122-135 pounds. Height 5 ft., 5 inches. Started professional career in 1932, ended career 1942.

Won New York State Featherweight Championship August 30, 1934, defeating Mike Belloise, 15 rounds. Laid claim to world crown. (Complete record in 1944 edition.)

Old Timer's Section

DEVOTED TO RECORDS OF OUTSTANDING BOXERS WHO HAVE RETIRED FROM THE RING

JACK BLACKBURN

(Charles Henry Blackburn)

Born, 1883, Versailles, Ky. Weight, 133-135 lbs. Height, 5 ft. 10 in. Nationality, American Negro.

Previous to 1903

Knockouts: Kid Miller, Indianapolis, 8; Albert Bean, Cleveland, 5; Jesse Clark, Indianapolis, 4; Joe Trovan, Indianapolis, 4; Kid Stevens, 3; Billy Love, Alexandria, 2; Eddie Gardner, Terre Haute, 11; Kid Reynolds, Pittsburgh, 2; Charley McDonald, Pittsburgh, 11; Kid Terrill, Philadelphia, 4; Vernon Campbell, Philadelphia, 4; Tom Wild, Philadelphia, 2; Won: Eddie Gardner, Terre Haute, 15; Bob Farming, Frankfort, Ind., 17; James Frazer, Pittsburgh, 6; Jack McKenzie, Philadelphia, 6; Otto Knopp, Philadelphia, 6; Jack Sullivan, Philadelphia, 6; Howard Wilson, Philadelphia, 6; Dave Holly, Philadelphia, 6. Draw: Jack Cullen, Indianapolis, 10; Kid Robinson, Indianapolis, 10; Steve Crosby, Indianapolis, 10. Won on foul: Kid Ashe, Cincinnati, 7.

1903

Oct. 6—Spike Sullivan, Chester.....D 6
Oct. 13—Eddie Kennedy, Phila.....ND 6
Nov. 2—Joe Gans, Philadelphia.....ND 6
Dec. 23—Sam Langford, Boston.....D 12

1904

Jan. 2—Jimmy Gardner, Boston.....W 12
Jan. 20—Dave Holly, Philadelphia.....ND 6
Mar. 25—Joe Gans, Baltimore.....L 15
Sept. 16—Blink McCluskey, Phila.....ND 6
Sept. 23—Chas. Hitte, Philadelphia.....KO 3
Dec. 1—Joe Grim, Philadelphia.....ND 6

1905

Jan. 12—Joe Grim, Philadelphia.....ND 6
Jan. 20—Dave Holly, Philadelphia.....ND 6
Feb. 1—Kid Terry, Allentown.....KO 7
Feb. 27—Cy Flynn, Sharon, Pa. .....W 12
Apr. 3—Dick Fitzpatrick, Sharon, Pa...KO 2
Aug. 10—Jack Williams, Philadelphia...ND 6
Aug. 18—Sam Langford, Leiperville.....D 15
Sept. 4—Larry Temple, Sharon, Pa.....D 12
Sept. 21—Sam Langford, Allentown.....D 10
Oct. 5—Henry Senter, Wilmington.....W 6
Oct. 6—Jack Williams, Philadelphia...ND 6
Oct. 13—Larry Temple, Marlboro.....D 15

1906

Feb. 7—Geo. Gunther, Pittsburgh.....D 6
Mar. 8—Jack Williams, Philadelphia...ND 6
May 2—Cleveland Hawkins, N. Y.....W 2
May 5—Sammy Campbell, New York...ND 3
June 29—Joe Gans, Philadelphia.....ND 6
July 6—Geo. Gunther, Philadelphia...ND 6
Aug. 2—Billy Burke, Philadelphia....KO 2
Oct. 11—Dave Holly, Philadelphia.....ND 6

1907

Jan. 1—Geo. Cole, Philadelphia.....ND 6
May 15—Geo Gunther, New York.....W 10
May 27—Fred Bradley, Philadelphia...KO 2
June 7—George Cole, Philadelphia.....ND 6
June 17—Terry Martin, Philadelphia...ND 6
June 27—Billy Burke, Philadelphia....ND 6
July 8—Jimmy Barry, Philadelphia...ND 6
Sept. 5—Jim Barry, Bridgeport.....ND 6
Oct. 18—Mike Donovan, Philadelphia...ND 6
Nov. 20—Harry Lewis, Philadelphia....ND 6
Dec. 6—George Gunther, Phila.....KO 5
Dec. 11—Walter Stanton, N. Y. C.....ND 6
Dec. 20—Jack Morgan, Philadelphia...KO 3
Dec. 24—Mike Donovan, Reading.....W 10

1908

Jan. 9—George Gunther, Philadelphia ND 6
Jan. 17—Jack Bonner, Philadelphia....ND 6
Jan. 21—Charlie Hitte, Albany, N. Y...KO 14
Feb. 27—George Gunther, Philadelphia ND 6
Mar. 14—Terry Martin, New York.....ND 6
Mar. 26—Tommy Coleman, Phila.....ND 6
Apr. 13—Bill Heveron, Philadelphia....KO 3
Apr. 21—Mike Donovan, Easton, Pa.....D 10
May 1—Mark Anderson, Philadelphia..KO 2
May 1—Steve Crosby, Philadelphia....ND 3
June 10—Phil. Jack O'Brien, Phila.....ND 6
June 18—George Gunther, Phila.....ND 6
Sept. 14—Toni Caponi, Philadelphia...ND 6
Sept. 26—John Willie, Philadelphia....ND 6
Sept. 30—Cy Flynn, Rochester.....ND 6
Nov. 7—Jimmy Burns, Philadelphia...ND 6
Nov. 23—Mike Donovan, Pittsburgh....ND 6
*Dec. 10—Mickey McDonough, Phila....ND 6
*Dec. 10—Jack Robinson, Philadelphia...ND 3
Dec. 14—Jack Robinson, Philadelphia...ND 6
Dec. 21—Harry Mansfield, Philadelphia ND 6
*Same night.

1920

Dec. 20—Young Jack Johnson, Phila.....— --

1921

Dec. 20—Yg. Jack Johnson, Boston.....W 8

1922

Apr. 6—Calvin Respess, Elgin, Ill.....ND 10

1923

Mar. 9—Ray Pelkey, Los Angeles.....L 3

KID BROAD

Born, March 5, 1878, Liscard, Cornwall, England. Weight, 133 lbs. Height, 5 ft. 5 in.

1898

Jan. 1—Peter Lacey, N. Y. C.....W 10
Feb. 8—Billy Moore, Syracuse.....KO 5
Feb. 22—Mike Kearns, N. Y. C.....KO 7
Mar. 4—Luke Stevens, Yonkers, N. Y....D 12
Apr. 21—Frank Paterson, Brooklyn.....D 12

1899

Jan. 16—Patsy Sweeney, New Haven.....L 9
Jan. 29—Frank Paterson, New York....L 10
Mar. 17—Jack Hamilton, Hartford.....W 12
Apr. 7—Joe Fairburn, New York.....D 10
May 15—George Dixon, Buffalo.....L 20
June 24—Jack Hamilton, Brooklyn.....D 20
July 22—Jerry Marshall, Brooklyn.....L 20
Aug. 16—"Crocky" Boyle, Yonkers.....D 20
Sept. 21—"Crocky" Boyle, Yonkers.....W 15
Nov. 28—Dave Sullivan, New York.....W 25
Dec. 14—Tommy White, St. Louis.....ND 2
Dec. 29—Jack Hamilton, New York.....WF 22

1900

Jan. 19—Joe Bernstein, New York.....W 25
Feb. 2—Joe Bernstein, New York.....KO 13
Feb. 5—Eddie Lenny, Brooklyn.....D 20
Mar. 16—Dave Sullivan, New York.....L 25
Apr. 9—Tim Callahan, Philadelphia...ND 6
May 1—Jack McClelland, Cleveland....W 13
May 10—Oscar Gardner, New York.....LF 17
July 3—Dave Sullivan, Coney Island..WF 16
Aug. 9—Jack McClelland, Pittsburgh....D 20
Nov. 13—Terry McGovern, Chicago.....L 6
Dec. 3—Tim Callahan, Philadelphia...ND 6

1901

Jan. 14—Dave Sullivan, Louisville.....D 25
Mar. 22—Young Corbett, Denver.....KO 4
July 12—Billy Gardner, Bridgeport.....W 15
July 26—Young Corbett, Denver.....L 10
Sept. 16—Hugh McPadden, New Britain..L 20
Sept. 30—Dave Sullivan, Louisville.....W 25
Oct. 14—Dave Sullivan, Fort Erie.....D 20

1902

Jan. 6—Tim Callahan, Philadelphia...ND 6
Jan. 31—Tommy Sullivan, Chicago.....W 6
Feb. 14—Young Mowatt, Chicago.....D 6
Mar. 3—Benny Yanger, Chicago.....D 6

Mar. 20—Abe Attell, St. Louis.....D 15
Apr. 10—Abe Attell, St. Louis.....L 20
May 23—Young Corbett, Denver.....L 10
Oct. 10—Billy Maynard, Philadelphia..ND 6
Oct. 31—Buddy Ryan, Chicago.....L 6
Nov. 17—Tom Mowatt, Chicago.....D 6

1903

Apr. 6—Billy Maharg, Philadelphia....ND 6
May 2—Benny Yanger, Louisville.....L 20
May 13—Ben Schneider, New Orleans..KO 1
May 29—Tom Mowatt, New Orleans.....D 10
June 13—Aurelio Herrera, Butte....KO by 4
Nov. 9—Tim Callahan, New Orleans....W 10
Nov. 17—Jimmy Briggs, Boston.....L 15
Nov. 25—Tom Mowatt, New Orleans.....L 10
Dec. 18—Charlie Neary, Milwaukee.....L 6

1904

Jan. 29—Eddie Hanlon, San Fran....KO by 14

1905

Jan. 20—Johnnie Burdick, Pittsfield.....L 10
Feb. 10—Kid Sullivan, Baltimore.....L 10
Mar. 12—Jack O'Neill, Philadelphia....ND 6
May 25—Jack Cardiff, Reading, Pa.....W 10
Dec. 7—Jack Lee, New York.....ND 3

1906

Jan. 17—Benny Yanger, New York.....ND 3
Feb. 16—Young Douney, Denver.....D 10
May 15—Eddie Carter, Phila.....KO by 2

1909

Feb. 1—Geo. Frasier, Loraine, O.....D 6

KNOCKOUT BROWN

(Valentine Braun)

Born, April 27, 1891, New York City. Weight, 133 pounds. Height 5 ft. 3¼ in. Color, white. Nationality, German-American. Managed by Dan McKetrick and Dan Morgan.

1908

Knockouts: Kid Peters, 2; Young Rooney, 2; Charlie Young, 2; Johnny Falter, 1; Charlie Meyer, 3; Kid Sullivan, 4; Kid Hogan, 4; Kid Higgins, 3; Jack Haines, 1; Al White, 1; Kid Hogan, 2; Kid Burke, 1; Kid Chain, 2; Young Carrill, 2; Babe O'Leary, 2; Jerry Dunn, 4; Jackey Hummy, 1; Young Keely, 1; Kid Ghetto, 1; Kid Walsh, 3; Young Walter, 1; Joe Ferrier, 1; Frank Past, 4; Young Shea, 2; Bobby Moore, 4; Johnny Moran, 2; Johnny Moran, 6; Young Gillespie, 3; Young Alberts, 2; Todo Leonard, 2; No decision—Harry Engel, 4; Billy Kreamer, 4; Tommy Maloney, 6; Young Wagner, 6; Billy Lustig, 4.

1909

Jan. 2—Kid Butts, N. Y. C.....ND 6
Jan. 9—Joe Bailey, N. Y. C.....KO 2
Jan. 16—Kid Egan, N. Y. C.....ND 6
Jan. 30—Arthur Connely, N. Y. C.....ND 6
Feb. 2—Charlie Harvey, N. Y. C.....ND 6
Feb. 22—Kid Cushing, Troy, N. Y.....KO 2
Mar. 16—Harry Engel, Troy N. Y.....ND 10
Apr. 1—Young O'Leary, N. Y. C.....KO 5
Apr. 28—Johnny Daly, N. Y. C.....ND 10
May 6—Henry Meyer, Cohoes, N. Y.....ND 6
May 12—Young Wagner, N. Y. C.....ND 6
June 3—Johnny Moran, N. Y. C.....ND 10
July 5—Charlie Goldman, N. Y. C.....ND 10
Aug. 3—Willie Jones, N. Y. C.....ND 10
Dec. 7—Pal Moore, N. Y. C.....ND 10

1910

Jan. 3—Pal Moore, N. Y. C.....ND 10
Jan. 14—Willie Beecher, N. Y. C.....ND 10
Jan. 24—Henry Meyers, Troy, N. Y.....KO 7
Feb. 3—Willie Beecher, N. Y. C.....ND 10
Feb. 15—Harry Thomas, N. Y. C.....ND 10
Mar. 1—Eddie Carr, N. Y.....ND 10
Mar. 8—Bovo Driscoll, N. Y. C.....ND 10
Mar. 15—Willie Beecher, N. Y. C.....ND 10
Mar. 24—Harry Phillips, N. Y. C.....ND 10
Apr. 11—Willie Beecher, N. Y. C.....ND 10
Apr. 18—Billy Allen, Syracuse, N. Y.....ND 10
May 2—Frankie Moore, N. Y. C.....ND 10
May 3—T. Morrissey, Freeport, L. I....KO 3
May 12—Johnny Moran, N. Y. C.....KO 6
May 13—Johnny Allen, Brooklyn, N. Y. KO 2
May 23—Charley Griffen, N. Y. C.....ND 10
June 28—Fight. J. Regan, Lynbk., L. I....KO 4
Aug. 4—Billy Allen, Hull, Canada.....L 10
Aug. 8—D. Dwyer, Glen Falls, N. Y....KO 4
Aug. 17—Young Sammy Smith, N. Y. C..ND 10
Aug. 24—Nathan Ehrlich, N. Y. C.....KO 2
Aug. 29—Willie Beecher, N. Y. C.....ND 10
Aug. 30—Joe Ferguson, Saratoga, N. Y...ND 10
Sept. 10—Tommy Langdon, Phila.....ND 6
Oct. 3—Fighting Joe Hyland, N. Y. C..ND 10
Oct. 17—Kid Goodman, Boston.....KO 4
Oct. 19—Joe Bedell, Brooklyn, N. Y.....ND 10
Oct. 24—B. Robinson, Schenectady.....ND 10
Nov. 10—Tommy Murphy, N. Y. C.....ND 10
Nov. 17—Howard Smith, Brooklyn, N. Y.ND 10

1911

Jan. 16—Jack Richie, Harrison, N. Y....KO 2
Jan. 25—Bert Keyes, N. Y. C.....ND 10
Feb. 8—Ad Wolgast, Philadelphia.....ND 6
Feb. 22—One Round Hogan, N. Y. C.....ND 10
Mar. 3—Ad Wolgast, N. Y. C.....ND 10
May 11—Tommy Murphy, Brooklyn.....ND 10
May 25—Tommy Murphy, N. Y. C.....KO 1
May 30—Johnny Allen, Albany, N. Y....KO 2
June 19—Bant Dorsey, Albany, N. Y.....KO 4
July 4—Tommy Ginty, Scranton, Pa....ND 6
July 18—Eddie Kenny, Albany, N. Y.....KO 2
July 25—Ftg. Jack Kelly, Toronto.....KO 4
Aug. 7—Joe Ferguson, Baltimore.....W 10
Aug. 15—Battling Downey, Web., Mass. KO 2
Aug. 30—Matt Wells, N. Y. C.....ND 10
Sept. 4—Johnny Moran, Toronto, Can..W 7
Sept. 21—Young Tack, Elmsford, N. Y....KO 4
Sept. 26—Jimmy Bonner, Tamaqua, Pa..ND 10
Nov. 8—Joe Bedell, N. Y. C.....ND 10
Nov. 17—One Round Hogan, N. Y. C....ND 10
Nov. 27—Bert Keyes, New Haven.....ND 15
Dec. 20—Leach Cross, N. Y. C.....ND 10

1912

Jan. 18—Abe Attell, N. Y. C.....ND 10
Feb. 8—Frank Madden, N. Y. C.....ND 10
Feb. 12—Billy Galley, N. Y. C.....ND 10
Feb. 22—Matty Baldwin, N. Y. C.....ND 10
Feb. 26—Joe Coster, Brooklyn.....ND 10
Mar. 7—Ray Wood, Fall River, Mass....ND 12
Mar. 13—Young Erne, Philadelphia.....ND 6
Mar. 22—Jack O'Donnell, Brooklyn.....KO 1
Apr. 6—Tommy Carey, Philadelphia...ND 6
Apr. 15—Young Erne, N. Y. C.....ND 10
Apr. 30—Al Ketchel, So. Norwalk, Ct....W 10
May 22—Yg. Jack O'Brien, Phila.....ND 6
June 3—Leach Cross, N. Y. C.....ND 10
July 3—Jimmy Duffy, Buffalo.....ND 10
Sept. 27—Sammy Trott, Cleveland, O....KO 3
Oct. 2—Johnny Lore, N. Y. C.....ND 10
Oct. 9—Matty Baldwin, Boston.....L 12
Nov. 26—Phil Brock, Cleveland, O.....D 12
Dec. 9—Young Reilly, N. Y. C.....ND 10
Dec. 14—Pat Bradley, Philadelphia.....ND 6
Dec. 25—Young Gradwell, Brooklyn.....KO 7

1913

Jan. 20—Frankie Russell, New Orleans...W 10
Jan. 25—Jake Abel, Atlanta, Ga.....L 10
Feb. 22—Joe Rivers, Vernon, Cal.....KO by 10
Mar. 15—Bud Anderson, Vernon, Cal.....D 20
Apr. 15—Bud Anderson, Vernon, Cal.KO by 15
Sept. 30—Danny Ridge, N. Y. C.....ND 10
Oct. 7—Leach Cross, N. Y. C.....KO by 6
Oct. 14—Frankie Russell, New Orleans-ND 10
Oct. 28—Matty Baldwin, Boston.....L 12
Dec. 15—Young McGowan, N. Y. C.....ND 10

1914

Feb. 17—Patsy Drouillard, Windsor.....ND 8
Died in Newark, N. J., July 29, 1948.

NEWSBOY BROWN

(Dave Montrose)

Born, 1904, Russia. Nationality, Jewish-American. Weight, 112-118 lbs. Height, 5 ft. 1 in.

1924

No decision—Earl Puryear, 10; Connie Currie, 10.

1925

Won: Frank Grandetta, 8; Young Nationalista, 10; Alki Akol, 8; Frankie Genaro, 10; Corp. Izzy Schwartz, 10. Draw: Fidel La Barba, 10. Lost: Georgie Rivers, 10.

1926

Feb. 19—Yg. Nationalista, Hollywood....KO. 6
May 14—Johnny Godinez, Pasadena.....W 10
June 25—Teddy Silva, Hollywood.....W 10
Oct. 5—Fidel La Barba, Vernon, Cal.....D 10

1927

Jan. 21—Frankie Genaro, N. Y. C.....W 10
Mar. 7—Artie Shiere, Sioux City, Ia...KO 4
Mar. 14—Willie Davies, Pittsburgh.....L 10
Mar. 26—Ernie Peters, Chicago.....W 8
Apr. 18—Alex Burlie, Toronto, Can.....W 10
May 9—Harry Goldstein, Boston.....W 10
June 16—Johnny Vacca, Los Angeles.....W 10
Sept. 17—Frankie Novey, Culver City.....W 10
Dec. 16—Corp. Izzy Schwartz, N. Y. C....L 15
(World Championship bout)

1928

Jan. 2—Johnny McCoy, Los Angeles....W 10
Jan. 22—Ernie Peters, Los Angeles.....W 10
Feb. 1—Delos Kid Williams, Hollywood..D 10
Mar. 23—Howard Mayberry, Minneapolis.....KO 9
Apr. 4—Ray Montoya, San Diego.....W 10
Apr. 24—Speedy Dado, Los Angeles....KO 6
June 7—Blas Rodriguez, Hollywood.....W 10
June 27—Ernie Hood, Pasadena.....KO 7
Aug. 29—Johnny Hill, London, Eng.....L 15
Sept. 27—Ernie Peters, Hollywood.....W 10
Oct. 4—Pablo Dano, San Francisco.....L 10
Nov. 22—Tommy Hughes, San Diego.....W 10

1929

Jan. 29—Ernie Peters, Los Angeles.....W 10
Feb. 1—Kid Williams, Hollywood.....D 10
Apr. 5—Ray Montoya, San Diego.....W 10
June 7—Blas Rodriguez, Hollywood.....W 10
June 27—Ernie Hood, Pasadena.....KO 7
Sept. 13—Tommy Hughes, Hollywood....W 10
Sept. 27—Ernie Peters, Hollywood.....W 10
Oct. 4—Pablo Dano, San Fran.....D 10
Nov. 22—Tommy Hughes, San Diego.....W 10

1930

May 20—Pablo Dano, Los Angeles, Cal..W 10
Aug. 19—Midget Wolgast, Los Angeles...W 10
Sept. 9—Chet Laredo, Los Angeles.....W 10
Oct. 14—Clyde Varner, Los Angeles.....W 10
Nov. 1—Clyde Varner, Los Angeles..... --

1931

Feb. 10—Speedy Dado, Los Angeles.....L 10
Mar. 3—Speedy Dado, Los Angeles....KO 3
Apr. 10—Billy Carn, San Francisco.....KO 2
Apr. 17—Raymond Montoya, Los Ang....W 10
Aug. 6—Al Pineda, North Adams, Mass..W 10
Aug. 18—Archie Bell, N. Y. C.....W 3
Sept. 9—Eugene Huat, Montreal, Can...W 12
Oct. 10—Eugene Huat, Montreal, Can....L 12
Nov. 24—Young Tommy, Los Angeles....W 10
Dec. 15—Al Brown, Los Angeles, Cal....W 10

1932

Jan. 28—Young Tommy, Sacramento....L 10
Mar. 19—*Cris Pineda, Manila.....W 12
Apr. 2—Lew Pasion, Manila, P. I.....W 12
June 7—Baby Arizmendi, Los Angeles..L 10
June 28—Baby Arizmendi, Los Angeles..W 10
Aug. 17—Emile Pladner, Montreal.....L 12
Oct. 18—Baby Arizmendi, Los Angeles..L 10

*For belt symbolic of the Bantam Championship of the Orient.

1933

Apr. 2—Baby Cassanova, Mexico City.....KO by 3

FRANKIE BURNS

Born, June 24, 1889, Jersey City, N. J. Nationality, Irish-American. Weight, 118 pounds. Height, 5 ft. 5½ in.

1908

Mar. 10—Clarence Burns, N. Y. C.....W 4
Mar. 31—Teddy Leonard, N. Y. C.....W 4
Apr. 5—Willie Burns, N. Y. C.....ND 6
Apr. 19—Willie Burns, N. Y. C.....ND 6
May 30—Clarence Burns, N. Y. C.....KO 4
June 30—Young O'Leary, New York....ND 6
July 10—Willie Burns, N. Y. C.....ND 6
July 28—Young Stoney, N. Y. C.....ND 6
Aug. 16—Clarence Burns, N. Y. C.....ND 6
Sept. 26—Eddie Kelly, New Haven.....K 2
Oct. 15—Young Stoney, N. Y. C.....ND 6

1909

Feb. 16—Young O'Leary, N. Y. C.....ND 10
Mar. 5—Young Rago, N. Y. C.....KO 2
Apr. 10—Young Wagner, N. Y. C.....ND 10
May 15—Tibby Watson, N. Y. C.....ND 6
June 15—Young Wagner, N. Y. C.....ND 10
June 29—Young Stoney, N. Y. C.....KO 2
Aug. 14—Packey Hommey, New York..ND 10
Sept. 1—Johnny Daly, N. Y. C.....ND 10
Sept. 7—Packey Hommey, N. Y. C.....KO 10

1910

Feb. 7—Young O'Leary, Brooklyn.....ND 10
Feb. 15—Charley Goldman, N. Y. C.....ND 10
Mar. 14—Young O'Leary, N. Y. C.....ND 10
Mar. 28—Johnny Moran, Brooklyn.....ND 10
Apr. 25—Johnny Coulon, Brooklyn.....ND 10
June 8—Johnny Coulon, N. Y. C.....ND 10
June 28—Packey Hommey, N. Y. C.....ND 10
Aug. 19—Young O'Leary, N. Y. C.....ND 10
Sept. 6—Young O'Leary, N. Y. C.....W 7
Oct. 17—Joe Coster, N. Y. C.....ND 10
Oct. 31—Tommy Houck, N. Y. C.....ND 10
Nov. 3—Johnny Daly, N. Y. C.....ND 10
Nov. 14—Joe Shea, New Haven.....W 15
Dec. 28—Charley Goldman, Rochester..ND 6

1911

Jan. 27—Digger Stanley, N. Y. C.....ND 10
Feb. 21—Alf Lynch, New Haven.....D 15
Mar. 31—Abe Attell, N. Y. C.....ND 10
Apr. 24—Tommy Houck, New Haven....D 15
May 3—Young Wagner, Brooklyn.....ND 10
June 9—Johnny Daly, N. Y. C.....ND 10
July 14—Eddie Sherman, Rockaway....ND 10
Sept. 1—Charley Harvey, Rockaway...ND 10
Oct. 23—Monte Attell, New Orleans....W 10
Nov. 16—Young Wagner, N. Y. C.....ND 10
Nov. 28—Mike Malia, N. Y. C.....ND 10

1912

Jan. 21—Johnny Daly, New Orleans....W 20
Feb. 18—Johnny Coulon, New Orleans...L 20
Mar. 14—Jem Kendrick, New Orleans...W 10
Mar. 25—Willie Gibbs, Memphis.....W 8
Apr. 10—Chick Hayes, Indianapolis....ND 10
May 14—Johnny Kilbane, N. Y. C.....ND 10
May 29—Young Solzberger, N. Y. C.....ND 10
June 18—Banty Lewis, Newark, N. J.....W 6
Oct. 7—Eddie Morgan, N. Y. C.....ND 10
Nov. 23—Jimmy Murray, Brooklyn.....ND 10
Nov. 27—Young O'Leary, N. Y. C.....ND 10
Dec. 14—Jem Kendrick, Brooklyn.....ND 10
Dec. 21—Young Rector, N. Y. C.....KO 2

1913

Jan. 13—Battling Reddy, New Orleans..W 10
Jan. 18—Billy Fitzsimmons, N. Orleans..W 10
Feb. 1—Mike Rosen, N. Y. C.....ND 10
Mar. 6—Mickey Braun, N. Y. C.....ND 10
Mar. 29—Campi, Vernon, Cal.....L 20
May 6—Jimmy Murray, N. Y. C.....ND 10
May 24—Knockout Eggers, N. Y. C.....ND 10
June 9—Jabez White, Albany, N. Y.....ND 10
June 23—Johnny Coulon, Kenosha, Wis..ND 10
July 25—Al Shubert, Rockaway, N. J...ND 10
Aug. 29—Benny Chavez, Denver, Col.....D 10
Sept. 12—Earl Denning, Denver, Col....KO 2
Oct. 10—Eddie Campi, Denver, Col.....D 15
Nov. 25—Artie Edwards, N. Y. C.....ND 10
Dec. 13—Knockout Eggers, Brooklyn..ND 10

1914

Jan. 12—Tommy O'Toole, Wilkes-Barre ND 10
Feb. 12—Young Joe Fox, N. Y. C.....ND 10
Mar. 30—Gene Gannon, N. Y. C.....ND 10
Apr. 23—Al Shubert, Waterbury.....D 10
May 18—Eddie Campi, Philadelphia...ND 6
July 7—Jim Kendrick, Rockaway.....KO 9
July 14—Battling Lahn, Brooklyn.....ND 10
July 17—Dutch Brandt, Far Rockaway..ND 10
Aug. 19—Kid Taylor, N. Y. C.....ND 10
Aug. 23—Mike Rosen, Rockaway.....ND 10
Oct. 13—Willie Jackson, N. Y. C.....ND 10
Oct. 17—K. O. Eggers, N. Y. C.....W 5
Nov. 15—Kid Herman, New Orleans.....W 13
Dec. 14—Chick Hayes, New Orleans.....W 13

1915

Jan. 4—Frankie Conway, New Orleans..W 15
Feb. 12—Arthur Simons, New Orleans..W 20
Feb. 25—Dutch Brandt, St. Louis.....D 8
July 23—Jimmy Murray, Far Rockw'y..ND 10
Oct. 6—Jimmy Taylor, New Haven...KO 7
Oct. 21—Joe Goodney, Brooklyn.....ND 10

1916

Jan. 19—Johnny Fisse, New Orleans....W 15
Feb. 21—Eddie Coulon, Memphis.....W 8
Mar. 23—Jack Doyle, Houston.....W 10
Apr. 17—Gussie Lewis, Philadelphia...ND 6
June 30—Willie Brown, Far Rockaway..ND 10
July 14—Young Marlowe, Far Rockw'y..KO 2

July 17—Billy Bevan, Rochester.....ND 10
Sept. 18—Billy Bevan, Wilkes-Barre.....ND 10
Nov. 4—Dutch Brandt, Brooklyn.....ND 10
Nov. 7—Benny McCoy, N. Y. C.....ND 10
Nov. 27—Jack Sharkey, N. Y. C.....ND 10
Dec. 5—Jabez White, Albany.....ND 10
Dec. 25—Pal Moore, N. Y. C.....ND 10

1917

Feb. 8—Jack Sharkey, N. Y. C.....ND 10
Feb. 22—Yng. Zulu Kid, N. Y. C.....KO 4
Mar. 12—Tommy Shea, New Haven.....W 12
Apr. 12—Dutch Brandt, Waterbury.....W 12
Apr. 30—K. O. Eggers, Bridgeport.....D 12
May 15—Joe Lynch, N. Y. C.....ND 10
May 21—Al Shubert, New Haven.....W 12
June 23—Young Marino, Brooklyn.....ND 10
July 10—Dutch Brandt, N. Y. C.....ND 10
July 13—Billy Fitzsimmons, Far Rock..ND 10
July 24—Pal Moore, Boston.....D 12
Aug. 31—Frankie Brown, N. Y. C.....ND 10
Sept. 11—Patsy Brannigan, N. Y. C.....ND 10
Sept. 29—Harry Nelson, Brooklyn.....ND 10
Oct. 15—Jack Sharkey, Albany.....ND 10
Nov. 5—Pete Herman, New Orleans....L 20

1918

Jan. 28—Dutch Brandt, New Orleans..KO 10
Feb. 22—Jack Sharkey, Scranton.....ND 10
Mar. 11—Al Shubert, Bridgeport.....D 12
Apr. 6—Joe Lynch, Philadelphia.....ND 6
June 7—Joe Leonard, Red Bank.....ND 8
June 10—Battling Reddy, Jersey City...ND 8
June 20—Jack Sharkey, N. Y. C.....Exhib. 6
July 3—Pete Herman, Jersey City.....ND 8
July 29—Jabez White, Atlantic City....ND 8
Aug. 2—Pal Moore, Jersey City.....ND 8
Aug. 26—Dave Astey, Perth Amboy....ND 8
Sept. 6—Battling Reddy, Jersey City...ND 8
Nov. 9—John Ertle, Weehawken, N. J..KO 7
Nov. 16—Jack Sharkey, N. Y. C.....ND 6

1919

Jan. 2—Matty Herbert, Jersey City...ND 8
Feb. 20—Harry Kabakoff, St. Louis.....ND 8
Feb. 24—Young Chaney, Baltimore.....ND 12
Feb. 28—Dave Astey, Newark, N. J.....ND 8
Mar. 28—Louisiana, Binghamton.....ND 10
Apr. 10—Battling Reddy, Jersey City...LF 7
May 20—Dutch Brandt, Portland, Me...ND 12
June 6—Dutch Brandt, Bayonne, N. J..ND 8
June 16—Battling Reddy, Jersey City...ND 8
July 4—Jabez White, Troy, N. Y.....ND 6
July 14—Jabez White, Jersey City.....ND 8
Aug. 20—Charley Beecher, Jersey City.ND 8
Aug. 23—Jimmy Blute, Long Branch...ND 8
Sept. 2—Harvey Crosby, Bayonne.....KO 2
Sept. 16—J. Kilbane, Jersey City....KO by 15

1920

Jan. 29—Dave Astey, Jersey City.....KO 3
Feb. 13—Benny Kaufman, Jersey City.KO 6
Mar. 15—Packy O'Gatty, Troy, N. Y....ND 10
May 31—Fred Jacks, Jersey City.....ND 12
Sept. 23—Charley Beecher, Jersey City.ND 8
Oct. 12—Patsy Johnson, Jersey City...ND 6

1921

July 2—Packey O'Gatty, Jersey City..ND 8
Retired from ring to engage in laundry business; later opened tavern in Jersey City.

EDDIE CAMPI

(Eddie de Campus)

Born, San Francisco, Cal., July 4, 1893. Nationality, Irish-French-American. Height, 5 feet, 4 inches. Weight, 116 pounds.

1908

Knockouts—Johnny Perry, 2; Joe Sweeney, 3; Ray Pittson, 3; Joe Faglo, 2; Pete Mattos, 2; Joe King, 2. Won—Johnny Roache, 3; Johnny Roache, 3; Frankie Burke, 3; Johnny Roache, 3; Johnny Roache, 4; Frankie Burns, 4; Hughey Quinn, 4; Willie McShane, 3; Jimmy Bissio, 3. Draw—Young Attell, 4

1909

Knockouts—Harry Frazer, 1; Jack Goldberg, 3; Jimmy Dolan, 2; Bert Keefe, 2. Won—Frankie Burke, 4; Jack Douglas, 4; Jimmy Bissio, 3; Danny Mahoney, 3; Joe Leonard, 3.

1910

Jan. 8—Joe Sullivan, Concord, Cal.....KO 2
Jan. 26—Jack Douglas, Hollister, Cal...KO 6
Mar. 22—Jockey Leudweig, San Fran.....W 4
Apr. 8—Willie Meehan, San Francisco..W 4
Apr. 16—Jimmy Austin, San Francisco..W 4
Apr. 22—Eddie Lavin, Hollister.....KO 2
May 20—Art Richardson, San Fran.....KO 1
Dec. 16—Jimmy Fox, San Francisco.....L 4

1911

Jan. 20—Jimmy Fox, San Francisco.....W 4
Feb. 14—Barney Forbes, San Francisco..W 4
Mar. 15—Jimmy Fox, Oakland.....D 6
Mar. 24—Jimmy Fox, San Francisco.....D 4
May 12—Roy Moore, San Francisco.....W 4
July 21—Jack Douglas, San Francisco...W 4
July 28—Roy Moore, San Francisco.....W 4
Aug. 18—Red Hughes, San Francisco.....W 4
Sept. 8—Roy Moore, San Francisco.....W 4
Oct. 27—Jimmy Fox, San Francisco.....W 10
Nov. 17—Jockey Leitner, San Fran.....KO 1

1912

Jan. 1—Henry Hickey, Oakland.....W 6
Feb. 7—George Cooper, San Francisco KO 2
Apr. 12—Eddie Lynch, San Francisco....W 6
May 20—Jimmy Walsh, Sacramento.....W 6
May 24—Roy Moore, San Francisco.....W 4
Sept. 2—Battling Chico, Los Angeles....W 10
Sept. 28—Harry Dell, San Francisco.....L 4

1913

Feb. 12—Kid Williams, Vernon.....L 20
Mar. 29—Frankie Burns, Vernon.....W 20
June 24—Charley Ledoux, Vernon.....W 20
Oct. 10—Frankie Burns, Denver.....D 15
Nov. 4—Benny Chavez, Vernon.....KO 19

1914

Jan. 31—Kid Williams, Vernon.....KO by 12
Apr. 27—Louisiana, Philadelphia.....ND 6
Apr. 30—Joey Fox, New York.....ND 10
May 18—Frankie Burns, Philadelphia..ND 6
June 15—Benny McCoy, Baltimore.....W 10
Sept. 13—Pete Herman, New Orleans....L 20
Nov. 14—Eddie Wallace, Brooklyn.....ND 10
Nov. 26—Eddie O'Keefe, Philadelphia..ND 6

GEORGE (K. O.) CHANEY

Born, Baltimore, Md., 1893. Height, 5 feet, 1½ inches. Weight, 122. Started as bantamweight and boxed successively as featherweight and lightweight. Nationality, Irish-American. Manager, Sam Harris.

1910

Jan. 2—Yg. Kid Williams, Baltimore..KO 1
Oct. 10—Battling Kelly, Baltimore.....W 6
Nov. 2—Jack O'Brien, Baltimore.....KO 2
Nov. 22—Young Kelly, Baltimore.....KO 1
Dec. 2—Young McCue, Baltimore.....KO 3
Dec. 9—She Farren, Baltimore.....KO 3
Dec. 23—Young McGovern, Baltimore..KO 4

1911

Jan. 2—Yg. Kid Williams, Baltimore..KO 6
Jan. 13—Tommy Buck, Baltimore.....W 15
Feb. 10—Kid Egan, Baltimore.....W 15
Apr. 2—Young Britt, Baltimore....KO by 6
May 17—Lee Morton, Baltimore.....KO 4
June 26—Kid Williams, Baltimore.....D 20
Sept. 14—Benny Riley, Baltimore.....KO 13
Oct. 12—Young McCue, Baltimore.....KO 3
Oct. 19—Eddie Doyle, Baltimore.....KO 3
Nov. 10—Young Houck, Baltimore.....KO 3
Nov. 24—Billy Herman, Baltimore.....KO 6
Dec. 13—Johnny McLean, Brooklyn....KO 6
Dec. 23—Kid Black, New York.....ND 10

1912

Jan. 6—K. O. Eggers, New York.....KO 3
Feb. 2—Charley Goldman, Baltimore...W 15
Mar. 6—Johnny Daly, Baltimore.....W 6
Mar. 19—Phil McGovern, Baltimore....KO 9
May 6—Battling Kennedy, Baltimore..KO 4
June 10—Al Delmont, Baltimore.....W 15
June 20—Eddie Gillespie, New York....KO 4
Aug. 19—George Kirkwood, New York..ND 10
Oct. 31—Danny Ridge, Baltimore.....W 15
Nov. 6—Tommy Murphy, New York...KO 7
Nov. 20—Eddie Sherman, New York....KO 9
Dec. 4—Charley Cross, Philadelphia..KO 1
Dec. 11—Oscar Williams, Philadelphia..KO 5
Dec. 13—Reddy Moore, New York.....KO 6
Dec. 15—Kid Murphy, New York.....ND 10

1913

Jan. 24—Harry Tracy, New York.....ND 10
Feb. 1—Lew Segal, Philadelphia.....KO 4
Feb. 8—Babe Davies, New York.....KO 2
Feb. 22—Tommy Hopkins, New York...KO 4

Apr. 8—Young Britt, Baltimore.....KO 2
Apr. 20—Abe Attell, Baltimore.....L 15
July 29—Ty Cobb, Baltimore.....KO 5
Oct. 24—Happy Davis, Baltimore.....W 15
Nov. 19—Young Britt, Baltimore.....KO 1
Nov. 27—Tommy Buck, Philadelphia...ND 6
Dec. 25—Eddie O'Keefe, Philadelphia..KO 5

1914

Jan. 3—Jimmy Toland, Baltimore....KO 2
Jan. 17—Johnny Martin, Baltimore....KO 1
Feb. 10—Jimmy Toland, Baltimore....KO 3
Apr. 3—Joe Coster, Baltimore.....KO 4
Apr. 19—Johnny Dundee, Phila.....ND 6
May 8—Frankie Conway, Phila.....ND 6
May 22—Tommy Houck, Baltimore.....KO 6
June 24—Patsy Kline, Baltimore.....ND 10
Aug. 13—Cal Williams, Cincinnati.....KO 4
Sept. 3—K. O. Mars, Cincinnati.....KO 5
Oct. 3—Patsy Kline, Philadelphia....ND 6
Oct. 27—Cal Delaney, Akron.....ND 12

1915

Jan. 11—Packey Hommey, Phila.....ND 6
Feb. 2—Packey Hommey, Baltimore...W 10
Mar. 2—Cal Delaney, Baltimore.....ND 10
Mar. 17—Jimmy Fox, Philadelphia.....KO 3
Mar. 22—Matt Brock, Akron.....ND 12
Apr. 27—Eddie O'Keefe, Philadelphia..ND 6
Sept. 15—Eddie Morgan, Baltimore.....ND 10
Oct. 4—Eddie Morgan, Philadelphia..ND 6
Oct. 26—Jack White, Baltimore.....KO 1
Nov. 24—Bobby Reynolds, Baltimore...KO 2

1916

Feb. 12—Mickey Donley, Philadelphia..KO 4
Feb. 17—Cal Delaney, Cleveland.....ND 10
Aug. 8—Packey Hommey, New York..ND 10
Sept. 4—Johnny Kilbane, Cedar Pt..KO by 3
(World featherweight title)

1917

Jan. 15—Kid Julian, Baltimore.....KO 4
Jan. 29—Al Delmar, Baltimore.....W 15
Feb. 27—Young Britt, Boston.....LF 3
Mar. 19—Larry Hansen, Baltimore.....W 4
May 12—Phil. Terry McGovern, Phila..KO 4
May 14—Phil. Pal Moore, Baltimore....KO 2
May 19—Otto Yacknow, Philadelphia..KO 1
July 12—Johnny Dundee, Philadelphia..ND 6
July 23—Rocky Kansas, Buffalo.....ND 10
Sept. 11—Rocky Kansas, Philadelphia...ND 6
Nov. 19—Johnny Dundee, Philadelphia..ND 6
Dec. 26—Jack Sharkey, Baltimore.....D 15

1918

Jan. 30—Packey Hommey, Baltimore..KO 9
Feb. 18—Eddie Wallace, Baltimore.....W 10
Mar. 9—Johnny Dundee, Philadelphia..ND 6
Mar. 16—Kid Black, New Orleans.....W 10
Mar. 18—Artie Root, Philadelphia.....ND 6
Mar. 20—Charley (Kid) Thomas, Balt....W 10
Apr. 1—Johnny Ray, Philadelphia....ND 6
Apr. 29—Jack Russo, Baltimore.....KO 1
May 6—Franky Callahan, Phila.....ND 6
June 19—Johnny Ray, Philadelphia....ND 10
June 29—Larry Hansen, Baltimore.....KO 5
Aug. 12—Mickey Donley, Atlantic City..KO 5
Aug. 30—Eddie O'Keefe, Philadelphia..KO 5
Aug. 31—Harry Pierce, Philadelphia...ND 6
Sept. 18—Lew Tendler, Philadelphia...ND 6

1919

Jan. 4—Babe Picato, Baltimore.....KO 4
Feb. 8—Johnny Drummie, Baltimore..KO 4
Mar. 17—Phil Bloom, Baltimore.....W 12
June 4—Lew Tendler, Phila.....KO by 1
July 14—Joe Tiplitz, Phila.....KO by 3
Aug. 9—Phil Bloom, Baltimore.....W 12
Sept. 14—Pete Hartley, Philadelphia....ND 6
Oct. 9—Pete Hartley, Baltimore.....W 12
Oct. 17—Tim Droney, Philadelphia.....ND 6
Nov. 11—Geo. Yg. Erne, Phila.....ND 6
Dec. 9—Jack Russo, Philadelphia.....ND 6

1920

Jan. 1—Frank Brown, Philadelphia..ND 6
May 19—Joe Welling, Philadelphia....ND 6
June 23—Joe Welling, Philadelphia...ND 6
Aug. 23—Rocky Kansas, Baltimore.....L 12
Sept. 13—Tim Droney, Lancaster.....ND 8
Nov. 5—George Brown, New York....KO 1
Nov. 12—Johnny Rose, Baltimore....KO 6
Nov. 15—Johnny Mahoney, Phila.....KO 4
Nov. 26—Joe Phillips, Cumberland, Md. KO 3
Dec. 13—Charlie Metrie, Philadelphia..KO 1

1921

Jan. 6—Georges Papin, Philadelphia..KO 3
Jan. 10—Al Murphy, Baltimore.....KO 5
Jan. 29—Cal Delaney, Cleveland.....KO 3
Feb. 7—Babe Picato, Philadelphia.....KO 2
Mar. 4—Tim Droney, Baltimore.....KO 3
Mar. 10—Willie Ritchie, Scranton.....ND 8
Mar. 16—Gene Delmont, Philadelphia..ND 8
Mar. 28—Billy Angelo, Philadelphia...KO 4
Apr. 18—Pepper Martin, Camden.....KO 2
May 11—Al Murphy, Scranton.....KO 5
June 2—Billy McCann, Philadelphia..ND 8
June 10—Johnny Dundee, Boston.....L 10
June 29—Joe Tiplitz, Philadelphia.....ND 8
July 18—Johnny Dundee, Philadelphia..ND 8
Aug. 24—Harry Stone, Philadelphia...KO 2
Nov. 7—Phil. Salvadore, Phila.....KO 3
Nov. 18—Johnny Dundee, N. Y. C.....LF 5
Dec. 26—Mike Paulson, Philadelphia...ND 8

1922

Jan. 2—Otto Wallace, Baltimore.....W 12
Jan. 17—Alex Hart, Philadelphia.....KO 3
Jan. 30—Harry Carlson, Philadelphia..KO 5
Feb. 23—Alex Hart, Philadelphia.....ND 8
Mar. 28—Jimmie Hanlon, Phila.....ND 8
Apr. 25—Shamus O'Brien, Baltimore....W 12
June 6—Allie Nack, Philadelphia.....KO 1
Aug. 24—Earl France, Philadelphia....KO 2
Sept. 11—Billy Angelo, Philadelphia..KO 6
Oct. 9—Shamus O'Brien, Phila.....ND 8
Nov. 20—Charlie Pitts, Philadelphia...ND 8
Dec. 25—Alex Hart, Philadelphia.....ND 8

1923

Jan. 29—Frankie Rice, Baltimore.....KO 1
Feb. 6—Harry Koster, Harrisburg.....KO 1
Feb. 12—Alex Hart, Philadelphia.....ND 8
Mar. 5—Bobby Ward, Detroit.....ND 10
Mar. 22—Pep O'Brien, Philadelphia.....KO 1
May 24—Danny Kramer, Philadelphia..LF 2
Sept. 7—Georgie Russell, Phila.....KO 2
Sept. 24—H. Kid Brown, Phila.....LF 1
Dec. 5—Ted Marchant, Baltimore.....LF 3

1924

Apr. 16—Red Cap Wilson, Baltimore...LF 2
Aug. 25—Danny Rodgers, Phila.....KO 2
Sept. 8—Danny Kramer, Phila.....KO 1
Nov. 27—Ray Mitchell, Philadelphia....KO 5

1925

Feb. 23—Tommy O'Brien, New York KO by 6
Aug. 10—Danny Kramer, Phila.....KO by 1

FRANKIE CONLEY

(Francesco Conte)

Born, Platania, Italy, October 4, 1890. Height, 5 feet, 5½ inches. Weight, 116-122 pounds.

1906

Aug. 11—Kid Hertz, Kenosha, Wis.....W 6
Aug. 16—Irish Landers, Waukegan.....D 6
Aug. 23—Irish Landers, Waukegan, Ill...W 6
Sept. 4—Kid Finnegan, Belvidere, Ill...KO 5
Oct. 4—Gene McGovern, Racine, Wis...W 8
Oct. 12—Patsy Broderick, Kenosha, Wis.W 6
Oct. 25—Sport Christensen, Waukegan KO 4
Nov. 8—Kid Jackson, Racine, Wis.....W 6

1907

Jan. 4—Johnnie Primrose, Elgin, Ill...KO 4
Jan. 18—Gene McGovern, Racine, Wis...W 8
Jan. 29—Sport Christensen, Waukegan..W 4
Feb. 18—Kid Stage, Belvidere, Ill.....KO 4
Feb. 27—Jack Millward, Fond du Lac..KO 5
Mar. 8—Chuck Larson, Kenosha, Wis...W 8
Mar. 20—Kid Taylor, Fond du Lac.....W 8
Apr. 6—Kid Clipper, St. Joseph, Mo....W 15
Apr. 23—Jack Nolan, Racine, Wis.....W 8
Sept. 10—Ad Wolgast, Milwaukee.....L 8
Sept. 28—Jeff O'Connell, Racine, Wis.....D 8
Oct. 15—Ad Wolgast, Milwaukee.....D 8

1908

Jan. 9—Gene McGovern, Kenosha, Wis..W 6
Jan. 11—Charley White, Windsor, Ont..ND 8
Jan. 28—Willie Gardner, Rockford...KO 3
Feb. 21—Johnny Gorman, Aurora.....KO 5
Mar. 17—Harry Nelson, Aurora.....KO 8
Mar. 20—Gene McGovern, Racine.....D 6
Apr. 6—Jeff O'Connell, Waukegan.....W 10
Apr. 26—Johnny King, Elgin.....W 8
May 29—Ad Wolgast, Racine, Wis.....D 8

1909

Feb. 9—Howard Smith, New York.....ND 6
Feb. 15—Kid Bosse, New York.....ND 6
Mar. 6—Joe Hyland, New York.....ND 6

Mar. 26—Kid Maloney, New York.....ND 6
May 5—Charlie White, Windsor, Ont..ND 8
June 21—Blink McCloskey, St. Joseph, Mo. .....W 15
June 27—Peter Savoy, St. Joseph, Mo....W 15
July 9—Peter Savoy, St. Joseph, Mo...KO 8
Aug. 10—Frankie White, St. Joseph, Mo. W 15
Sept. 4—Harry Forbes, Kenosha, Wis..Exh. 3
Sept. 25—Harry Forbes, Kenosha, Wis..Exh. 6
Oct. 26—Jockey Bennett, Oakland, Cal..W 6
Dec. 21—Kid Cleveland, Los Angeles..ND 10

1910

Feb. 3—Danny Webster, Portland, Ore.ND 10
Feb. 22—Monte Attell, Los Angeles.....KO 42 (advertised for vacant world bantamweight title)
Apr. 28—Danny Webster, Los Angeles.ND 10
June 7—Owen Moran, Los Angeles....ND 10
Sept. 2—Charley White, Milwaukee....ND 10
Oct. 8—Johnny Lynch, New Orleans..KO 2
Oct. 22—Joe Mandot, New Orleans.....W 10
Nov. 13—Abe Attell, New Orleans.....D 15

1911

Jan. 13—Freddie Andrews, Milwaukee Stpd. 8
Jan. 18—Tommy Dixon, Kansas City....D 10
Feb. 26—Johnny Coulon, New Orleans...L 20 (for disputed world bantamweight title)
May 28—Joe Coster, New Orleans.....L 20
Aug. 26—Patsy Kline, Vernon, Cal.....KO 14
Sept. 30—Johnny Kilbane, Vernon, Cal...L 20
Nov. 18—Joe Rivers, Vernon, Cal.....D 20

1912

Jan. 1—Joe Rivers, Vernon, Cal....KO by 11
Feb. 3—Johnny Coulon, Vernon, Cal...L 20 (world bantamweight title)
May 10—Jack White, Vernon, Cal....KO by 12

1913

Jan. 28—Kid Payo, El Paso.....W 6
Feb. 24—Ernest Lucien, New Orleans Stopped; police 7
Aug. 15—Young Togo, Ft. Smith, Ark...W 10
Sept. 1—Ollie Kirk, Ft. Smith, Ark. ....W 10
Sept. 25—Eddie Menny, St. Joseph, Mo..KO 13
Oct. 7—Benny Chavez, Denver.....L 10
Nov. 7—Cal Delaney, Racine, Wis.....ND 10
Nov. 26—Young Goldie, Pittsburgh.....ND 10
Dec. 8—K.O. Mars, Cincinnati.....ND 10
Dec. 27—Young Goldie, Pittsburgh.....ND 10

1914

Jan. 21—George Stewart, Wheeling, W. Va. .....D 10
Feb. 23—Benny Kaufman, Columbus...ND 12
Died, Kenosha, Wis., August 21, 1952.

LEACH CROSS

(Dr. Louis C. Wallach)

Born, February 12, 1886, New York City. Jewish-American. Weight, 135 lbs. Height, 5 ft. 7½ in. Color, white. Managed by Sam Wallach.

1906

Knockouts: Bob Waters, 2; Jack Winters, 3. Knockout by: Jack Doyle, 2; Franky Madden, 1. No decisions: Eddy Wallace, 3; Larry McGrath, 2; Jack Goodney, 3; Kid Allen, 3; Grover Hayes, 3.

1907

Knockouts: Fred Gerner, 4; Babe Cullen, 3; Bob Shanley, 1; Mike Grady, 4; Jack Shaughnessy, 2; Tim O'Brien, 2; Jim Hunt, 1; Joe Gorden, 4. Won: Terry Young, 8; Terry Young, 6. No decisions: Irish Paddy, 6; Willy Mango, 6; Willy Green, 6; Jack Goodman, 6; Kid Stinger, 6.

1908

Knockouts: Joe Bernstein, 4; Franky Madden, 5; Battling Hurley, 1. Won: Mike Glover, 4. No decisions: Kid Stinger, 6; Young Nitchie, 6; Sammy Smith (three times), 6; Bert Goodwin, 6; Bert Keyes, 6; Young Loughrey, 6; Dick Hyland, 6; Charles Griffin (twice), 6; Tommy Murphy, 6; Willy Fitzgerald (twice), 6; Packy McFarland, 6.

1909

Jan. 4—Young Erne, Philadelphia.....ND 6
Jan. 21—Young Otto, N. Y. C.....KO 5
Feb. 10—Jim Driscoll, N. Y. C.....ND 10
Mar. 23—Packey McFarland, N. Y. C...ND 10
May 28—Young Erne, N. Y. C.....ND 10
June 26—Dick Hyland, Colma, Cal....KO by 41
Aug. 23—Cy Smith, Brooklyn.....ND 10
Oct. 28—Harry Stone, Baltimore.....D 15

1910

Jan. 31—Frank Madden, N. Y. C.....ND 10
Feb. 17—Johnny Marto, N. Y. C.....ND 10
Mar. 4—Jack Goodman, N. Y. C.....ND 10
Apr. 21—Ftg. Dick Hyland, N. Y. C.....ND 10
May 13—Matty Baldwin, N. Y. C.....WF 8
May 25—Tommy Murphy, N. Y. C.....ND 10
June 20—Harry Stone, N. Y. C.....ND 15
July 27—Battling Hurley, N. Y. C.....ND 10
Sept. 26—Cy Smith, N. Y. C.....ND 10
Oct. 11—Jack Dorman, N. Y. C.....ND 10

1911

Jan. 16—Charlie Griffin, Brooklyn.....KO 2
Feb. 3—Sammy Smith, N. Y. C.....ND 10
Feb. 21—Johnny Marto, N. Y. C.....ND 10
Feb. 27—Willie Beecher, N. Y. C.....ND 10
Mar. 16—Joe Bedell, Brooklyn.....KO 10
Mar. 30—Joe Bedell, N. Y. C.....KO 2
Apr. 10—Jack Martin, Albany.....ND 10
Apr. 28—Matty Baldwin, N. Y. C.....ND 10
May 29—Benny Franklin, N. Y. C.....ND 10
June 2—Matt Wells, N. Y. C.....ND 10
July 4—Red Watson, San Diego, Cal....W 20
Aug. 11—Joe Rivers, Vernon, Cal.....W 20
Sept. 4—Jack Dorman, N. Y. C.....ND 10
Sept. 7—Johnny Tillman, Hudson, Wis..ND 10
Sept. 18—Paddy Sullivan, N. Y. C.....ND 10
Oct. 6—Walter Mohr, Brooklyn.....ND 10
Oct. 13—Gilbert Gallant, Boston.....L 12
Nov. 17—Gilbert Gallant, N. Y. C.....ND 10
Nov. 18—Tommy Maloney, N. Y. C.....ND 10
Nov. 27—Battling Hurley, N. Y. C.....W 8
Dec. 8—Phil Bloom, Brooklyn.....ND 10
Dec. 11—Cy Smith, N. Y. C.....ND 10
Dec. 20—K. O. Brown, N. Y. C.....ND 10

1912

Jan. 15—Bert Keyes, New York.....ND 10
Feb. 7—Johnny Dohan, New York.....ND 10
Feb. 13—Harry Stone, New York.....ND 10
Feb. 19—Tommy Maloney, New York...ND 10
Feb. 26—Willie Beecher, New York.....ND 10
Mar. 5—Billy Allen, Rochester, N. Y...KO 5
Mar. 13—One Round Hogan, New York.WF 1
Apr. 17—Tommy Murphy, New York...ND 10
May 21—Paddy Sullivan, New York....KO 5
June 3—K. O. Brown, New York.....ND 10
June 11—Jack Redmond, New York.....ND 10
July 24—Tommy O'Keefe, New York...ND 10
Aug. 7—Young Jack O'Brien, N. Y.....ND 10
Aug. 20—Tommy O'Keefe, New York...ND 10
Sept. 6—Teddy Maloney, Philadelphia.ND 6
Sept. 10—Jimmy Duffy, New York.....LF 4
Oct. 11—Jack Britton, New York.....ND 10
Oct. 24—Jack Britton, New York.....ND 10
Nov. 14—One Round Hogan, New York.KO 3
Nov. 28—Battling Nelson, New York...ND 10
Dec. 2—Shamus O'Brien, New York...ND 10

1913

Jan. 14—Jose Rivers, New York.....ND 10
Jan. 21—Jimmy Duffy, Buffalo.....ND 10
Jan. 29—Young Shugrue, New York....ND 10
Feb. 4—Young Shugrue, New York....ND 10
Mar. 10—Joe Mandot, New Orleans.....KO 10
Apr. 8—Joe Rivers, New York.....ND 10
May 8—Harry Trendall, St. Louis.....ND 8
May 13—Johnny Dohan, New York....ND 10
May 28—Teddy Maloney, New York....ND 10
July 4—Bud Anderson, Vernon, Cal...KO 12
July 29—Matty Baldwin, Vernon, Cal...W 20
Sept. 1—Frank Barrieu, Vancouver.....D 12
Oct. 7—Abe Brown, New York.....KO 6
Nov. 10—Willie Ritchie, New York.....ND 10

1914

Jan. 1—Bud Anderson, Vernon, Cal...KO 7
Mar. 5—Phil Bloom, New York.....ND 10
Mar. 20—Joe Shugrue, New York.....ND 10
Apr. 28—Fred Welsh, Vernon, Cal.....L 20
May 29—Red Watson, San Francisco....W 10
Sept. 7—Johnny Tillman, Hudson, Wis..ND 10
Oct. 6—Walter Mohr, Brooklyn.....ND 10
Oct. 13—Gilbert Gallant, Boston.....L 12
Nov. 17—Gilbert Gallant, New York....ND 10

1915

Jan. 13—Joe Shugrue, N. Y. C.....ND 10
Jan. 19—Harry Pierce, Brooklyn.....ND 10
Feb. 10—Young Gradwell, N. Y. C.....ND 10
Mar. 9—Harry Pierce, Brooklyn.....ND 10

Mar. 23—Charley White, N. Y. C.-------ND 10
Apr. 16—Walter Mohr, Waterbury, Ct.---W 15
Apr. 28—Packey Hommey, N. Y. C.------ND 10
June 2—Ad Wolgast, N. Y. C.----------ND 10
June 18—Johnny Dundee, Brooklyn-----ND 10
Aug. 19—Johnny Griffith, Brooklyn----ND 10
Oct. 23—Fighting Fitzpatrick, Bklyn.--KO 4
Nov. 3—Andy Cortez, New Haven, Ct.--W 15
Nov. 19—Johnny Harvey, N. Y. C.------ND 10
Dec. 17—Ad Wolgast, N. Y. C.----------W 2
Dec. 23—Packey Hommey, N. Y. C.------ND 10

1916

Jan. 15—Walter Mohr, Brooklyn-------ND 10
Jan. 19—Johnny Harvey, N. Y. C.------ND 10
Feb. 21—Milburn Saylor, Cincinnati-KO by 6

1921

Apr. —Chet Neff, Los Angeles---------W 4
Apr. 28—Joe Gorman, Portland, Ore.---ND 10
May 13—Bobby Harper, Portland, Ore.---L 10
June 21—Gene Delmont, N. Y. C.--------W 10
July 6—Jimmy Duffy, N. Y. C.----------L 10
Sept. 30—Bert Spencer, N. Y. C.--------W 8

Leach Cross then retired from the ring and renewed his dental work in Hollywood, Cal., later erecting a beautiful apartment building, called the Cross Arms, in the heart of Hollywood, which he managed himself. In 1930, after he had lost all his money in the financial crash of the stock market, he came to New York and there resumed his dental practice and also worked for the boxing commission as a judge.

JEM DRISCOLL

Born, December 15, 1881, Cardiff. Nationality, Welsh. Weight, 126 lbs. Height, 5 ft. 6 in. Managed by Jimmy Johnston.

1901

Won: Billy Lucas, 4; Joe Ross, 10. Knockouts: Eddie Thomas, 5; Bill Green, 4; Billy Hughes, 2; Larry Cronin, 4; Joe Morgan, 4; Jack Brandford, 5; Larry Cronin, 5; Eddie Thomas, 3.

1902

Jan. 17—Jack Wheel, Cardiff----------W 10
Mar. 13—Eddie Thomas, Cardiff--------W 5
Apr. 7—George Vincent, Cardiff--------W 4
Apr. 27—Ted Ward, Pontypridd--------KO 3
July 19—Dave Stevens, Pontypridd-----W 3
Sept. 29—Harry Mansfield, Cardiff-------D 10
Dec. 8—Geo. Cooper, Cardiff----------W 10

1903

Oct. 24—Kid Davis, Swansea----------D 10

1904

Feb. 1—Johnny Owens, Barry Docks----W 20
Feb. 8—George Phalin, Bristol -------KO 5
Feb. 13—Dai Morgan, Cardiff ----------W 13
Feb. 22—Boss Edwards, N. S. C.--------W 10
Apr. 4—Bill Stonelake, Cardiff---------W 11
May 24—Charlie Lampey, Cardiff--------D 10
Aug. 29—H. Mansfield, Cardiff----------L 10
Nov. 9—Charlie Lampey, Cardiff------KO 6
Dec. 12—J. Summers, N. S. C.----------W 2

1905

Feb. 10—Fred Delaney, Bristol ---------W 10
June 12—Ivor Thomas, Cardiff---------KO 3
Nov. 13—Joe Goodwin, Wednesbury-----W 15

1906

Feb. 10—George Moore, Wonderland----W 6
Feb. 26—Jack Roberts, N. S. C.--------W 7
May 28—Joe Bowker, N. S. C.----------W 15
June 24—Fred Clifton, Bristol---------KO 2

1907

June 3—Joe Bowker, N. S. C.----------KO 17
Oct. 21—Arthur Ellis, Cardiff----------W 3

1908

Jan. 1—Jack Roberts, Abedare--------KO 2
Feb. 24—Charlie Griffin, N. S. C.--------W 15
Aug. 17—H. Mansfield, Cardiff----------W 6
Nov. 13—Matty Baldwin, New York----ND 6
Dec. 5—Grover Hayes, Philadelphia---ND 6
Dec. 8—Charlie Griffin, Boston--------KO 11
Dec. 16—Grover Hayes, Philadelphia---ND 6
Dec. 29—Matty Baldwin, Boston--------W 12

1909

Jan. 19—Grover Hayes, Boston---------W 12
Jan. 28—Johnny Marto, New York----*ND 10
Feb. 1—Tom Langdon, Philadelphia--*ND 6
Feb. 10—Leach Cross, New York------*ND 10
Feb. 19—Abe Attell, New York--------*ND 10

*Driscoll easily best.

1910

Feb. 14—Seaman Hayes, N. S. C.--------W 6
Apr. 18—Spike Robson, N. S. C.--------W 15
May 25—Pal Moore, Philadelphia------ND 6
Dec. 20—Fred Welsh, Cardiff----------LF 10

1911

Jan. 30—Spike Robson, N. S. C.--------KO 7

1912

June 3—Jean Poesy, N. S. C.----------KO 12

1913

Jan. 27—*Owen Moran, N. S. C.----------D 20

*For championship of England. Driscoll served with England during the world war from 1914 through 1918.

1919

Mar. 10—Pedlar Palmer, Hoxton--------W 4
May 31—Francis Rossi, Mountain Ash----D 20
Oct. 20—Charles Ledoux, N. S. C.--KO by 16

Died January 31, 1925 at Cardiff, Wales, pneumonia.

LUIS ANGEL FIRPO

Born, October 11, 1896, Junin Province, Buenos Aires, Argentine. Nationality, Italian-Spanish. Weight, 216 lbs. Height, 6 ft. 3 in.

1919

Wm. Daly, Chillan, KO 6 rds. Ignacio Sepulveda, Santiago, KO 2 rds. Calvin Respress, Santiago, W (f) 2 rds. Calvin Repress, Santiago, W 15 rds. Fernando Priano, Montevideo, KO 4 rds. F. Manning, Montevideo, KO 3 rds.

1920

Dave Mills, Santiago, W 15 rds. Andres Balza, Valparaiso, KO 1 rd. Dave Mills, Santiago, KO 1 rd. Antonio Jirsa, Buenos Aires, KO 1 rd. Dave Mills, Buenos Aires, KO 1 rd. Gunboat Smith (colored), Valparaiso, W 12 rds.

1921

Gunboat Smith (colored), Buenos Aires, KO 12 rds. Ferdinando Priano, Tucaman, Arg., KO 2 rds.

1922

Mar. 20—Sailor Tom Maxted, Newark--KO 7
Apr. 4—Joe McCann, Newark, N. J.----KO 6
May 13—Italian Jack Herman, B'klyn--KO 5
Oct. 8—Jim Tracey, Buenos Aires-----KO 4

1923

Mar. 12—Bill Brennan, N. Y. C.--------KO 12
May 12—Jack McAuliffe, N. Y. C.-------KO 3
June 10—Italian Jack Herman, Havana-KO 2
June 17—Jim Hibbard, Mexico City----KO 2
July 12—Jess Willard, Jersey City------KO 8
July 27—Joe Burke, Battle Creek------KO 2
Aug. 3—Homer Smith, Omaha, Neb.---ND 10
Aug. 13—Charlie Weinert, Philadelphia-KO 2
Aug. 17—Joe Downey, Indianapolis----Exh. 10
Sept. 14—*Jack Dempsey, N. Y. C.----KO by 2
Nov. 4—Pera, Lima, Peru----------Exh. 4
Nov. 4—Respress, Lima, Peru--------Exh. 4
Dec. 8—Joe Boykin, Buenos Aires----Exh. 4

*For world heavyweight title.

1924

Feb. 24—Farmer Lodge, Buenos Aires--KO 5
Mar. 7—Ermino Spala, Buenos Aires—KO 14
Apr. 5—Al Reich, Buenos Aires-------KO 1

1936

Firpo resumed boxing in a comeback attempt and was knocked out in the third round by Arturo Godey of Chile. Godey floored Firpo seven times. The bout took place in Argentina. Firpo then retired again. He lost his fortune in poor investments.

TIGER JACK FOX

(John Linwood Fox)

Born, April 2, 1907, Indianapolis, Ind. Nationality, American Negro. Weight, 180 lbs. Height, 5 ft. 11½ in.

Boxed as an amateur and semi-pro fighter for seven years before starting as a pro in 1932.

1932

Jan. 12—George Dixon, Terre Haute---KO 3
Feb. 12—Jim Carr, Terre Haute--------KO 1
May 2—Buck Everett, Terre Haute---KO 1
June 2—Tommy Gibson, Indianapolis--KO 9
June 22—Jack Redman, Terre Haute----KO 1
July 6—Joe Sekyra, Indianapolis-------W 10
July 25—Battling Bozo, Terre Haute-----D 10
Aug. 2—Jack Roper, Terre Haute------KO 6
Aug. 6—Larry Johnson, Indianapolis--KO 10
Aug. 21—Prettite Ferrarer, Indianap----KO 10
Sept. 7—Rosy Rosales, Terre Haute-----W 10
Oct. 10—K.O. Christner, Terre Haute----W 10
Oct. 17—Maxie Rosenbloom, Dayton, O..-L 10
Oct. 27—Johnny Mack, Dayton, O.-----KO 3
Nov. 7—Jack Williams, Terre Haute---KO 1
Nov. 27—Humberto Arce, Indianapolis -KO 4
Dec. 2—Joe Doctor, Terre Haute------KO 3
Dec. 14—Larry Johnson, Terre Haute---W 10
Dec. 21—Babe Hunt, Terre Haute-------W 10

1933

Jan. 2—Frankie Simm, Dayton, O.-----W 10
Jan. 23—Humberto Arce, Terre Haute-KO 4
Jan. 31—George Godfrey, Indianapolis---L 10
Feb. 22—Seal Harris, Terre Haute, Ind..-KO 1
Mar. 7—Buster Hall, Joplin, Mo.-------KO 1
Apr. 21—Lou Scozza, Chicago, Ill.--------W 8
May 1—Babe Hunt, Terre Haute, Ind---W 10
May 3—Art Lasky, Chicago, Ill.----KO by 5
May 21—Al Walker, Chicago----------KO 3
June 5—Joe Doctor, Terre Haute, Ind..-KO 3
Aug. 3—Humberto Arce, Quincy, Ill.----W 10
Sept. 25—Ed Prante, Salt Lake City----KO 1
Oct. 12—Jack Casper, Salt Lake City---KO 8
Oct. 22—Cecil Myatt, Salt Lake City----W 6
Nov. 18—Del Baxter, Salt Lake City----KO 3
Dec. 18—K. O. Christner, Salt Lake City KO 5
Dec. 22—Bill Longson, Salt Lake City--KO 3
Dec. 28—Bill Longson, Salt Lake City--KO 4
—K. O. Christner, Salt Lake City KO 5
—Ed Prante, Salt Lake City----W 10
—Cecil Myatt, Salt Lake City----W 6
—Jack Donovan, Portland, Ore..-KO 1
—Fritz Poli, Spokane, Wash.----KO 1
—Jack Riley, Idaho Falls, Idaho-KO 1
—Battling Lemorieux, Boise----KO 3
—Houston Ash, Tacoma, Wash---W 10
—Jack McCoy, Spokane, Wash..-KO 4
—Jack Howard, Spokane, Wash..-KO 3
—Bombo Chevalier, Portland---KO 3
—Sig Eckland, Portland, Ore----KO 8
—Frankie Sharkey, Portland---KO 1
—Jack Abrams, Portland-------KO 1
—Fred Lenhart, Tacoma, Wash---L 10
—Young Firpo, Tacoma, Wash-----L 10
—Young Firpo, Tacoma, Wash-----L 10
—Jack Roper, Oakland, Cal.------KO 1
—Al Marino, Oakland, Cal.------KO 1
—Mickey McFarland, Oakland--NC 4
Nov. 14—Red Barry, Oakland, Cal.-------L 10

1935

—Frank Rowsey, Spokane, Wsh. KO 6
Dec. 6—Maxie Rosenbloom, Spokane---D 10
Dec. 20—Maxie Rosenbloom, Spokane----W 10
June 4—Charlie Massera, Spokane------W 10
Mar. 7—Young Firpo, Spokane, Wash---LF 10
May 6—Red Barry, Spokane, Wash.----KO 4
July 4—Jack Petrie, Spokane, Wash---KO 1

1936

Jan. 10—John Henry Lewis, Spokane ----------KO by 3
Mar. 4—Tuffy Dial, Spokane, Wash----KO 5
Sept. 12—Ford Smith, Spokane, Wash---KO 3
Nov. 12—Sonny Buxton, Boise, Idaho--KO 1

1937

Jan. 5—Bob Olin, Spokane----------KO 2
Feb. 19—Tex Irwin, N. Y. C.----------KO 2
Mar. 13—Lorenzo Pack, N. Y. C.--------W 10
Mar. 20—Jack Trammell, N. Y. C.--------W 10
Apr. 6—Jack Trammell, Youngstown-KO 4
Apr. 10—Lou Poster, N. Y. C.----------KO 6
May 1—Phil Johnson, N. Y. C.---------KO 3
May 14—Red Bruce, N. Y. C. ----------W 8
May 22—Jersey Joe Walcott, N. Y. C.---KO 8
July 15—Leo Deacon Kelly, N. Y. C.----KO 6
July 28—Red Bruce, N. Y. C.----------KO 1
Aug. 20—Eddie Malcolm, Youngstown-KO 2
Aug. 30—Steve Dudas, N. Y. C.----------W 6
Sept. 2—Yustin Sirutis, N. Y. C.---------D 10
Sept. 11—Joe Finazzo, N. Y. C.---------KO 1
Oct 11—Red Bruce, Pittsburgh---------KO 2
Nov. 22—Al Gainer, Pittsburgh----------L 15

1938

Jan. 7—Mickey McAvoy, Spokane----KO 1
Jan. 28—Hank Hankinson, Spokane----KO 1
Feb. 18—Lou Brouillard, Boston--------KO 7
Feb. 26—Gene Mickens, N. Y. C.--------KO 1
Mar. 5—Jim Howell, N. Y. C.----------D 10
Mar. 11—Johnny Whiters, N. Y. C.-----KO 4
Mar. 18—Tony Shucco, Boston----------D 10
Apr. 11—Jack Trammell, Pittsburgh----W 10
May 10—Jersey Joe Walcott, Camden---W 10
May 13—Eddie Blunt, N. Y. C.----------KO 2
May 25—Willie Reddish, Philadelphia--W 8
June 9—Yustin Sirutis, Nutley. N. J.---W 8
June 24—Fred Lenhart, Spokane, Wash..-KO 3
Sept. 8—Yustin Sirutis, Youngstown---W 10
Oct. 8—Juan Herrara, Kingston, Jamaica, B.W.I. ----------KO 1
Oct. 22—Isadoro Gastanaga, Kingston, Jamaica, B.W.I. ----------KO 1
Nov. 29—Al Gainer, N. Y. C.----------W 15

1939

Feb. 3—Melio Bettina, N. Y. C.-----KO by 9
Mar. 24—Tiger Warrington, N. Y. C.-----W 8
Apr. 11—Al Gainer, Boston----------D 10
July 13—Dave Clark, N. Y. C.----------L 8
July 31—George Hughes, Pittsburgh----KO 3
Aug. 8—Eddie Simms, Pittsburgh, Pa---W 10
Sept. 1—Clarence Brown, Chicago-------W 10
Sept. 15—Orlando Trotter, Chicago-----KO 2
Oct. 13—Andy Kid Miller, Kansas City--W 10
Nov. 10—Elza Thompson, Kansas City---W 10
Dec. 1—Clarence Brown, Chicago------NC 6

1940

Mar. 7—Eddie Wenstob, Vancouver, B. C.----------W 10
Apr. 29—Ernie Collins, Salt Lake City--KO 4
May 20—Al Delaney, Salt Lake City----W 10
June 21—Al Delaney, Reno----------KO 9
July 16—Pio Pico, Boise, Idaho--------KO 9
Dec. 4—Windmill Pearce, Helena------KO 5

1941

Apr. 18—Yancey Henry, San Diego, Cal..-W 10

Temporarily Retired from 1941 to 1944

1944

June 23—Jim Buckley, Spokane---------W 10
July 4—Jimmy Casino, Spokane--------W 10

1945

Mar. 10—George Ecks, Spokane--------KO 1
Apr. 6—J. D. Turner, Spokane---------W 10
May 11—Al Ware, Spokane----------KO 9
June 22—Bobby Zander, Spokane---KO by 7
July 20—Ted Lowry, Spokane----------W 10
Aug. 21—Harold Blackshear, Spokane---W 10
Sept. 3—Bobby Zander, Spokane--------L 12

1946

May 3—Domingo Valin, Spokane------KO 3
May 24—Leroy Evans, Spokane--------KO 8
July 22—Windmill Pearce, Salt Lake City ----------KO 3
Sept. 13—Al Ware, Salt Lake City-------W 10
Oct. 9—Walter Hafer, Las Vegas--------L 10

1947

Jan. 27—Jack Flood, Vancouver--------NC 3
June 13—Joe Louis, Spokane---------Exh. 4
July 11—Bill Peterson, Spokane--------KO 5
July 30—Jerry McSwain, Spokane--KO by 6

1948

Mar. 12—Paul Doyle, Spokane----------KO 1
Apr. 30—Charley Eagle, Spokane------KO 5
June 8—Freddie Beshore, Spokane------L 10

1949

Mar. 11—Sonny Orrock, Wallace, Ida---KO 5
Apr. 1—Ponce deLeon, Sand Plt., Ida. ----------Exh. 6
July 5—Dave Delaney, Anchorage, Alaska ----------KO 4
Aug. 18—Ponce deLeon, Sand Plt., Ida..-KO 5
Aug. 28—Kid Riviera, Cour D'Alene-Exh. 4
Nov. 21—Billy Carter, Edmonton, Alta..-KO 4
Dec. 16—Dave Delaney, Edmonton, Alta. ----------KO 2

TONY GALENTO

Born, March 10, 1909, Orange, N. J. Nationality, Italian-American. Weight, 200 lbs. Height, 5 ft. 9 in. Managed by Joe Jacobs and Harry Mendel.

1929

—Babe Farmer ..... KO 3
—Jack Stein ..... KO 2
—Nick Fadil ..... W 10
—Rosey Boutet ..... W 10
—Jame Lawless ..... LF 3
—Jack Smith ..... W 6
—George Hoffman ..... D 10
—Neal Clisby ..... L 8
—Jack Shaw ..... W 10
—Pietro Corri ..... W 10
—George Neron ..... W 10
—Ad Stone ..... W 10
—Murray Gitlitz ..... W 10
—George Hoffman ..... W 10
—Harold Mays ..... L 10
—Al Friedman ..... W 10
—Cuban Bobby Brown ..... W 10

1930

Jan. 22—Tom Kirby ..... W 8
Feb. 21—Al Friedman ..... L 10
Apr. 8—Mike Sullivan ..... KO 2
Apr. 22—Bud Gorman ..... L 10
June 3—Ted Sandwina ..... W 10
June 26—Bill Mathews ..... KO 1
July 21—Pietro Corri ..... KO 6
Sept. 10—Frank Montagna ..... KO 3
Sept. 19—Jack Marseling ..... KO 1
Oct. 17—George LaRocco ..... KO 2
Nov. 10—Ted Sandwina ..... KO 2
Dec. 15—Armando De Carlos ..... KO 8

1931

Jan. 1—Phil Mercurio, N. Y. C. ..... KO 2
Jan. 23—Frankie Wine, N. Y. C. ..... KO 1
Feb. —Tim Kirby ..... W 10
May 15—Paul Cavalier, N. Y. C. ..... L 10
May 23—Jack Dorval, Detroit ..... L 10
June 10—K. O. Christner, Detroit ..... KO 8
June 19—Harold Mays, N. Y. C. ..... L 10
June 3—Mike Sullivan ..... KO 1
June 26—Jack Dorval, N. Y. C. ..... L 10
June 26—Mike Sullivan ..... KO 1
Sept. 3—Jack Dorval, N. Y. C. ..... L 10
Sept. 30—Abie Bain, New Jersey ..... KO 4
Oct. 6—Leonard Dixon, New Jersey ..... KO 3
Oct. 14—Abie Bain, New Jersey ..... KO 4
July 3—Johnny Risko, Cleveland, O. ..... L 8
—Neal Clisby ..... L 8
—One night—Frankie Kits, KO 1; Joe Brian, KO 1; Paul Thierman, W 3.
Oct. 12—Mike Sankowitz, Phila. ..... KO 3
Nov. 23—George Panka, Pittsburgh ..... KO 1

1932

Feb. 8—Natie Brown, Pittsburgh ..... L 10
Mar. 14—Ted Sandwina, Newark ..... W 10
Apr. 11—Arthur DeKuh, Newark ..... KO 4
May 2—Johnny Freeman, Newark ..... KO 6
June 7—Ernie Schaaf, Newark ..... L 10
Oct. 17—Natie Brown, Newark ..... KO 1
Dec. 12—Jack Gagnon, Phila. ..... LF 4

1933

Feb. 20—Harold Mays, Newark, N. J. ..... W 10
Apr. 7—Ace Clark, Orange, N. J. ..... KO 2
Apr. 17—Obie Walker, Philadelphia ..... L 10
June 8—Don Reeds Barry, N. Y. C. ..... KO 1
Aug. 14—Don Petrin, Newark, N. J. ..... D 8
Aug. 28—Unknown Winston, Newark ..... L 10

1934

Feb. 5—Larry Johnson, Newark ..... KO 7
Apr. 2—Battling Bozo, Newark ..... W (dis.) 1
Mar. 5—Owen Flynn, Newark ..... KO 2
June 1—Jack Herman, Alexandria ..... KO 3
June 15—Marty Gallagher, Wash. ..... W 10
July 16—Bob Tow, Washington ..... L 10
Sept. 4—Marty Gallagher, Wash. ..... KO by 13
Oct. 22—Patsy Perroni, Newark ..... L 10
Nov. 26—Bob Tow, Newark ..... W 10

1935

Feb. 4—Eddie Korolack, Newark ..... KO 4
Mar. 5—Larry Johnson, Elizabeth ..... KO 5
June 13—Young Hippo, N. Y. C. ..... KO 1
July 29—Gene Mickens, Newark ..... W 10
Aug. 29—Willie McGee, N. Y. C. ..... W 6
Sept. 10—Al Boros, Newark ..... KO 10

1936

Feb. 29—Al Delaney, Brooklyn ..... L 6
Apr. 6—Eddie Blunt, Newark ..... W 10
May 11—Al Delaney, Newark ..... D 8
June 19—Al Gainer, N. Y. C. ..... KO by 4
July 28—James J. Taylor, Newark ..... KO 1
Aug. 24—Freddy Fiducia, Newark ..... KO 2
Sept. 14—Izzy Singer, Newark ..... W 10
Oct. 12—Izzy Singer, Newark ..... KO 8
Nov. 9—Roy Lazer, Newark ..... KO 6
Dec. 3—Terry Mitchell, Newark ..... KO 3

1937

Jan. 18—Don Petrin, Newark ..... D 10
Feb. 15—Jack Moran, Newark ..... KO 2
Mar. 8—Don Petrin, Newark ..... W 10
Apr. 28—Arturo Godoy, N. Y. C. ..... L 10
June 14—Eddie Mander, Newark ..... D 10
June 23—Arturo Godoy, Chicago ..... L 6
July 27—Al Ettore, Newark ..... KO 8
Sept. 28—Loreno Pack, Phila. ..... KO 6
Nov. 18—Leroy Haymes, Phila. ..... KO 3

1938

Jan. 5—Charley Massera, Orange ..... KO 3
May 14—Nathan Mann, N. Y. C. ..... KO 2
Nov. 14—Harry Thomas, Philadelphia ..... KO 3
Dec. 8—Otis Thomas, St. Louis ..... KO 9
Dec. 16—Dick Daniels, Minneapolis ..... KO 3

1939

Jan. 19—Jorge Brescia, Newark ..... KO 1
Feb. 3—Natie Brown, Detroit ..... KO 4
Feb. 23—Abe Feldman, Miami ..... KO 3
June 28—Joe Louis, N. Y. C. ..... KO by 4
Sept. 15—Lou Nova, Philadelphia ..... KO 14

1940

July 2—Max Baer, Jersey City ..... KO by 8

1941

Apr. 8—Buddy Baer, Wash., D. C. ..... KO by 7

TOMMY GIBBONS

Born, 1889, St. Paul, Minn. Nationality, Irish-American. Weight, 172 lbs. Height, 5 ft. 9½ in. Managed by Eddie Kane.

1913

Apr. 22—Tommy Bergen, New York ..... ND 10
Apr. 29—Joe Borrell, New York ..... ND 10
May 16—Yg. Mike Donovan, New York ..... ND 10
May 27—Johnny Shaw, New York ..... KO 3
June 13—Jack Denning, New York ..... ND 10
Sept. 29—Knockout Brennan, Buffalo ..... ND 10

1914

Jan. 15—Al Worgin, Hudson, Wis. ..... KO 4
Feb. 9—George K. O. Brown, Hudson, Wis. ..... ND 10
Mar. 24—Billy Miske, Hudson, Wis. ..... ND 8
Apr. 20—George K. O. Brown, Superior, Wis. ..... ND 10
May 22—Buck Crouse, Hudson, Wis. ..... KO 4
June 6—Young Mahoney, Superior ..... ND 10
Sept. 2—Bert Fagan, Hudson, Wis. ..... KO 2
Nov. 26—Billy Glover, New York ..... KO 6

1915

Feb. 2—Billy Murray, Hudson, Wis. ..... ND 10
July 12—Billy Miske, St. Paul ..... ND 10
Nov. 16—Harry Greb, St. Paul ..... ND 10

1916

Feb. 15—Gus Christie, Winnipeg ..... ND 12
Mar. 9—Vic Hansen, St. Joseph, Mo. ..... W 10
Oct. 27—Joe Herrick, Winnipeg ..... ND 12
Nov. 16—Joe Herrick, Winnipeg ..... ND 12

1917

Feb. 6—Bob Moha, Milwaukee ..... ND 10
Mar. 3—Burt Kenny, New York ..... ND 10
Mar. 15—Jackie Clark, Scranton, Pa. ..... ND 10
Mar. 23—Battling Levinsky, St. Paul ..... ND 10
Apr. 12—Burt Kenny, New York ..... ND 10
Aug. 22—George Chip, St. Paul ..... ND 10
Sept. 3—Gus Christie, Dayton, O. ..... W 15

1918

Feb. 4—George Chip, Pittsburgh ..... ND 10
Feb. 11—Clay Turner, Pittsburgh ..... ND 10
Mar. 7—George Chip, Scranton, Pa. ..... ND 10
Mar. 13—Silent Martin, Baltimore ..... KO 10
Mar. 22—Gus Christie, Des Moine, Ia. ..... ND 10
Apr. 18—Clay Turner, Scranton, Pa. ..... ND 10
Apr. 20—Silent Martin, Akron, O. ..... W 15
Apr. 26—Gus Christie, Terre Haute, Ind. ..... W 10
May 3—George Chip, Des Moines, Ia. ..... W 12

1919

Jan. 25—Bartley Madden, Philadelphia ..... NC 4
Jan. 30—Len Rowlands, Scranton, Pa. ..... ND 10
Feb. 10—Larry Williams, Buffalo ..... ND 10
Apr. 11—George Chip, Denver ..... W 10

Apr. 28—Capt. Bob Roper, Waterloo, Ia. ND 10
June 19—Billy Miske, Minneapolis ND 10
July 4—George K. O. Brown, Denver ND 12
Nov. 28—Mick King, Calgary W 15
Dec. 20—Jimmy Darcy, Portland, Ore. W 10

1920

Feb. 3—K. O. Brown, Peoria, Ill. ND 10
Feb. 11—Boy McCormick, Portland, Ore. D 10
Apr. 9—Bob Roper, Minneapolis ND 10
May 15—Harry Greb, Pittsburgh ND 10
July 22—Clay Turner, Minneapolis ND 10
July 31—Harry Greb, Pittsburgh ND 10
Nov. 11—Hugh Walker, Peoria, Ill. ND 12
Dec. 6—Chuck Wiggins, Toledo, O. ND 12

1921

Jan. 11—Chuck Wiggins, Cincinnati ND 10
Feb. 10—Tony Melchor, Toledo, O. KO 1
Feb. 14—Hugh Walker, Cincinnati W 10
Mar. 18—Al Reich, Cleveland KO 1
Mar. 22—Paul Sampson, New York KO 2
Mar. 31—Geo. Norcross, Springfield KO 1
Apr. 12—L. Williams, New York KO 4
Apr. 19—D. (Porkey) Flynn, Newark KO 11
Apr. 21—Chuck Wiggins, Minneapolis ND 10
Apr. 29—Hugh Walker, Terre Haute KO 1
May 23—Jack Heenan, Canton, O. KO 1
May 27—Sergt. Ray Smith, Ygstown KO 2
May 30—Jack Clifford, Brooklyn KO 3
June 8—Willie Keeler, Omaha, Neb. KO 2
June 22—Willie Meehan, Cleveland KO 1
Sept. 2—Dan O'Dowd, South Bend KO 3
Sept. 12—Bill Reed, Cincinnati KO 2
Sept. 20—Joe Burke, Kalamazoo KO 2
Oct. 7—Clay Turner, Buffalo, N. Y. KO 1
Oct. 14—Fred Ellen, St. Louis KO 1
Nov. 16—Soldier Jones, Windsor, Can. KO 1
Nov. 25—Dan Dowa, New Orleans KO 6
Dec. 2—Hope Mullen, Shreveport, La. KO 1
Dec. 19—Bartley Madden, Gr. Rapids ND 10

1922

Feb. 2—Pat McCarthy, Boston KO 4
Mar. 13—Harry Greb, New York L 15
May 1—Harry Foley, New Orleans KO 6
May 30—Sailor Martin, Louisville KO 2
Oct. 13—Billy Miske, New York LF 10
Nov. 13—George Ashe, Detroit KO 1
Dec. 11—Joe Burke, Buffalo KO 7
Dec. 15—Billy Miske, St. Paul W 10

1923

Mar. 5—Jim Tracy, East Chicago KO 2
Apr. 30—Chuck Wiggins, New Orleans KO 10
July 4—*Jack Dempsey, Shelby, Mont. L 15
Mar. 26—Andy Schmader, Peoria, Ill. KO 1

*For world heavyweight title.

1924

Mar. 14—Jack Moore, Winnipeg KO 2
Mar. 19—Andre Anderson, Arbana, Ill. Exh. 6
Mar. 24—Joe Downey, Dayton, O. KO 1
Mar. 21—Soldier Lee, Memphis, Tenn. KO 3
Apr. 3—Jack McFarland Nashville KO 2
May 31—Georges Carpentier, Michigan City ND 10
Aug. 9—Jack Bloomfield, London, Ont. KO 3
Oct. 10—Wild Bill Reed, Bellaire, O. KO 3
Oct. 24—Ted Jamieon, New Orleans KO 1
Dec. 9—Kid Norfolk, New York KO 6

1925

Jan. 7—Jack Burke, Grand Rapid KO 6
Jan. 30—Tiny Jim Herman, Detroit KO 3
June 5—Gene Tunney, New York KO by 12

CHARLEY GOLDMAN

Born, Russia, December 21, 1888. Height 5 feet, 1 inch. Weight, 115 pounds. Managed by Jack Dougherty.

1904–1907

Knockouts—Al Bates, 5; Young Sullivan, 5; Joe Brown, 2. Won—Tommy Nelson, 3; Ben Riley, 4; Young Lenny, 15; Kid Eagan, 4. Draw: Young Gardner, 42; Bill Allen, 15; Kid Dufresne, 15. No decisions—Willie Schumacher, 6; Jimmy Moran, 6; Georgie Kitson, 6; Georgie Kitson, 4; Young Kilpatrick 6; Frankie Moore, 6; Phil McGovern, 6; Georgie Kitson, 4; Georgie Kitson, 6; George Hoey, 6; Babe Cullen, 6; Willie Dittles, 6; Georgie Kitson, 4; Jeff O'Connell, 4; Griff Jones, 6; Benny Kaufman, 6; Georgie Kitson, 6.

1907

May 25—Billy Allen, Hull KO by 4
Sept. 20—Billy Allen, Anprior ND 10

1908

Jan. 21—Patsy Kline, New York ND 6
Jan. 30—Patsy Kline, New York ND 6
Feb. 4—Young Frenchy, New York ND 4
Feb. 7—Willie Jones, Brooklyn W 2
Feb. 10—Joe Myers, New York KO 2
Feb. 29—Terry Edwards, New York ND 6
Mar. 2—Owen Flynn, New York ND 6
Mar. 23—Young White, New York W 2
Apr. 4—Young Moran, Brooklyn KO 4
May 20—Eddie Smith, New York ND 6
May 21—Tommy Nelson, Bridgeport ND 6
May 25—Mike Carral, New York KO 2
May 30—Orvie Liss, Brooklyn ND 6
June 2—Ben Franklyn, New York ND 6
June 9—Irish Paddy, New York ND 6
Nov. 21—George Kitson, Savannah, Ga. W 15

1909

Jan. 1—Ben Riley, Charleston, S. C. W 10
Jan. 22—Charlie Vittur, Charleston KO 2
Feb. 22—Willie Jones, New Orleans D 10
Feb. 28—George Kitson, Savannah, Ga. W 15
Mar. 12—Young Britt, Savannah D 15
Mar. 19—Jimmy Dashler, Charleston W 10
Apr. 2—Young Britt, Savannah W 20
Apr. 9—Kid Cook, Charleston KO 1
Apr. 23—Jack Durane, Savannah KO 6
June 11—Phil McGovern, New York ND 10
June 16—Young Ziringer, Pittsburgh ND 6
July 12—Phil McGovern, New York ND 10
July 23—Knockout Brown, New York ND 10
July 30—Phil McGovern, New York ND 10
Aug. 9—Patsy Brannigan, Pittsburgh ND 6
Nov. 23—Frankie Sheehan, Walden, N. Y. W 6

1910

—Marty Hefferon, Brooklyn KO 7
—Young Wagner, New York ND 10
—Phil McGovern, New York ND 10
Feb. 15—Frankie Burns, New York ND 10
—Young Wagner, New York ND 11
—Tommy Houck, New York ND 10
—Tommy Houck, Albany ND 10
—Packy Hommey, New York ND 10
—Kid Black, Walden, New York W 10
—Charley Harvey, New York ND 10
—Tiger Young, New York KO 7
—Charley Harvey, Albany ND 10
—Jimmy Dunn, Amsterdam ND 10
—George Kitson, Brooklyn ND 10
—Smiling Saxe, Brooklyn KO 6
Aug. 2—Joe Coster, New York ND 10
Dec. 28—Frankie Burns, Rochester ND 6

1911

Jan. 2—Geo. Kitson, New York ND 10
Jan. 4—Kid Murphy, New York ND 4
Jan. 5—Mike Malia, Harrison W 10
Jan. 23—Tommy Connolly, Maspeth KO 5
Jan. 26—Jimmy Dunn, New York ND 10
Feb. 1—Kid Murphy, New York ND 4
Feb. 14—Frankie Davis, Walden KO 2
Feb. 21—Kid Murphy, New York ND 4
Mar. 1—Patsy Brannigan, Dayton D 15
Mar. 27—Patsy Brannigan, Dayton D 20
Mar. 29—Patsy Brannigan, Dayton D 20
May 2—Louisiana, Albany ND 10
June 6—Billie Wagner, Dayton W 15
Oct. 26—Joe Wagner, New York ND 10
Nov. 2—Marty Allen, Brooklyn ND 10
Nov. 10—Mike Malia, New York ND 10
Nov. 14—Harry Forbes, Brooklyn ND 10
Nov. 28—Phil McGovern, Scranton ND 6
Nov. 30—Joe Wagner, Wilkesbarre ND 10
Dec. 8—Mike Malia, Scranton ND 6
Dec. 15—Frankie Hufnagle, Brooklyn ND 10
Dec. 25—Eddie Sherman, Brooklyn ND 10

1912

Jan. 1—Jess Gaffney, Charleston W 10
Jan. 22—Eddie Sherman, Brooklyn ND 10
Feb. 2—George Chaney, Baltimore L 15
May 30—Kid McGovern, Newburgh KO 4
May 31—Kid Williams, Baltimore L 15
June 14—Kid Sullivan, New York ND 6
June 29—Kid Ekkie, Newburgh KO 6
July —Young McCoy, Middletown KO 7
Sept. —Louisiana, Scranton ND 10
Nov. 20—Johnny Coulon, Brooklyn ND 10
Nov. 30—Johnny Coulon, Brooklyn ND 10
Dec. 3—Dutch Brandt, Brooklyn ND 10

1913

Jan. 8—Johnny Solsberg, Brooklyn---ND 10
Jan. 30—Jimmy Murray, Brooklyn----ND 10
Mar. 17—Patsy Brannigan, Schenectady ND 10
May 28—Bobby Burns, Dayton---------KO 7
June 3—Patsy Brannigan, Pittsburgh-ND 6
June 27—Mickey Dunn, Rockaway------ND 10
Aug. 14—Young Herman, Charleston----W 8
Sept. 8—Young Reilly, Charleston------KO 4
Sept. —Dutch Brandt, Brooklyn------ND 10
Nov. 20—Johnny Coulon, Brooklyn----ND 10
Dec. 12—Charley Lahn, Brooklyn------ND 10

1914

Jan. 23—Jimmy Murray, Brooklyn-----ND 10
Feb. 12—Charley Lahn, Brooklyn------ND 10
—George Kitson, Ottawa----------D 10
—Kid Dufresne, Ottawa----------D 20
—Billy Allen, Ottawa----------D 15
Aug. 17—Artie Simons, Brooklyn------ND 10
—Tommy Nelson, Bridgeport----ND 6
—Willie Jones, New Orleans------L 10
—Mike Carroll, New York------KO 2

Engaged in many more unlisted contests. Retired from competition to become manager and trainer.

RUBY GOLDSTEIN

Born, October, 1905. Nationality, Jewish-American. Weight, 130-135 lbs. Height, 5 ft. 4½ in. Manager by Hymie Cantor.

Best Amateur Bouts — Knockouts: Jimmy Green, 1; Frank Rosen, 2; Murray Fuchs, 3; Murray Kaufman, 2; Robert Lewis, 1. Won: Frank Rosen, 3; Phil Citrin, 3; Al Zelecci, 3; Chas. Singlewald, 3; Phil Citrin, 3; Al Zelecci, 3; Phil Citrin, 3; Harry Mills, 3; Harry Foy, 3.

1925

Jan. 1—Al Vano, N. Y. C.----------KO 2
Jan. 20—Eddie Marlot, N.Y.C.----------KO 1
Feb. 10—Irving Shapiro, N. Y. C.--------KO 2
Mar. 3—Joe Eppy, N. Y. C.----------KO 1
Mar. 10—Harry Herron, N. Y. C.---------W 6
Mar. 25—Augie Pisano, N. Y. C.---------W 6
Apr. 29—Harry Nelson, N. Y. C.---------KO 1
May 20—Spencer Gardner, N. Y. C.-------W 6
June 1—Earl Gray, N. Y. C.----------KO 4
June 16—Freddy Jacks, N. Y. C.---------W 6
July 6—Frankie Albano, N. Y. C.-------KO 1
July 23—Joe Malone, N. Y. C.----------W 6
Aug. 4—Jackie Coburn, N. Y. C.---------W 6
Oct. 2—Red Cap Wilson, N. Y. C.--------W 6
Oct. 21—Earl Baird, N. Y. C.----------KO 1
Dec 1—Bud Dempsey, N. Y. C.----------W 6
Dec. 22—George O'Day, N. Y. C.--------KO 3

1926

Jan. 4—Harry Carlson, Boston--------KO 3
Feb. 5—Johnny Ceccole, N. Y. C.-------W 6
Feb. 16—Billy Pollack, N. Y. C.---------KO 2
Apr. 16—Pep O'Brien, N. Y. C.---------KO 3
May 11—Ray Mitchell, N. Y. C.----------W 6
May 17—Tony Vacerelli, N. Y. C.-------KO 6
June 25—Ace Hudkins, Brooklyn----KO by 4
Sept. 24—Billy Alger, San Francisco--KO by 10
Nov. 22—Mickey Travers, N. Y. C.-------KO 1

1927

Mar. 21—Sig Keppen, N. Y. C.----------KO 2
Mar. 29—Pete Petrolle, N. Y. C.---------KO 1
Apr. 14—Jimmy Sacco, N. Y. C.----------KO 1
May 2—Johnny Cecolli, Brooklyn-----KO 1
May 13—Jimmy Goodrich, N. Y. C.-------W 6
June 15—Sid Terris, N. Y. C.--------KO by 1
Dec. 19—Ray Mitchell, N. Y. C.---------KO 3

1928

Jan. 31—Danny Cooney, N. Y. C.--------W 6
July 31—Al. Bryant, N. Y. C.----------W 10
Nov. 19—Al. Bryant, N. Y. C.----------KO 4

1929

May 2—Gene Johnson, Elizabeth------KO 2
July 12—Billy Drako, N. Y. C.----------KO 3
Aug. 2—Cuddy DeMarco, N. Y. C.-------KO 4
Aug. 16—Joe Kaufman, Brooklyn------KO 8
Sept. 24—Freddie Mueller, N. Y. C.-------KO 8
Oct. 21—Joe Reno, N. Y. C.----------KO 3
Dec. 13—Jimmy McLarnin, N. Y. C.--KO by 2

1930

Aug. 25—Joe Trabon, N. Y. C.----------KO 3
Sept. 17—Willie Grafola, N. Y. C.---------W 6
Oct. 9—Jack Zivic, Pittsburgh--------KO 3

1931

July 9—Danny Cooney, Newark-------KO 2
Nov. 2—Jay Macedon, Newark------KO by 7

1932

Dec. 14—Willie Hines, Brooklyn-------KO 5
Retired, and resumed boxing in 1937.

1937

Feb. 8—Wm. H. Cheatum, Newark----KO 1
Feb. 22—Freddie Fitzsimmons, Newark-W 8
July 23—Jimmy Armstrong, L. Br., N.J.-KO 2
Aug. 10—Kid Bon Bon, Elizabeth, N. J.--W 6

LEO HOUCK

Born, October 10, 1889, Lancaster, Pa. Nationality, German-American. Height, 5 ft. 8 in. Weight, 160. Started as bantamweight, fought successively in every division up to light-heavyweight.

1907

Sept. 18—Kid Kreckel, Lancaster---------D 4
Oct. 14—Baldy Fritch, Lancaster---------D 4
Nov. 11—Young Warren, Lancaster-------D 4
Dec. 16—Shorty Groff, Lancaster---------W 6

1908

Jan. 12—Young Jack Hanlon, Lancaster-W 6
Feb. 4—Jimmy Livingston, Lancaster--W 6
Feb. 25—Sam Parks, Lancaster----------W 6
Mar. 13—Sam Parks, Lancaster----------W 6
Apr. 2—Hugh McCann, Lancaster-----KO 4
Apr. 21—Eddie Wallace, Lancaster-----KO 5
Sept. 10—Tommy Dugan, Lancaster----KO 2
Sept. 29—Young Marshall, Lancaster---KO 2
Oct. 9—Reddie Moore, Lancaster -------W 6
Oct. 28—Frankie Moore, Lancaster-----W 6
Nov. 12—Buck Egan, Lancaster----------W 6
Nov. 26—Kid Daley, Lancaster ----------W 6
Dec. 10—Kid Beebe, Lancaster----------W 6

1909

Jan. 8—Tommy O'Keefe, Lancaster-----D 6
Jan. 22—Kid Broad, Lancaster ----------W 6
Feb. 5—Percy Cove, Lancaster----------W 6
Feb. 22—Phil Griffin, Philadelphia-----ND 6
Feb. 26—Grover Hayes, Harrisburg-----ND 6
Mar. 4—Willie Lucas, Lancaster --------D 6
Mar. 17—Grover Hayes, Philadelphia---ND 6
Mar. 23—Phil Griffin, Lancaster---------W 6
Apr. 6—Harry Kegel, Lancaster--------KO 2
Apr. 15—George Decker, Lancaster------W 6
May 6—Eddie McAvoy, Lancaster------W 6
May 20—Tommy O'Keefe, Lancaster-----W 6
Sept. 14—Jack Britton, Lancaster---------D 6
Sept. 24—Kid Broad, Lancaster----------W 6
Oct. 6—Jack Britton, Lancaster---------W 6
Oct. 18—Mike Fleming, Lancaster--------W 6
Nov. 4—Kid Broad, Lancaster ----------W 6
Nov. 18—Joe Seiger, Lancaster----------W 6
Nov. 25—Joe Hirst, Philadelphia--------ND 6
Dec. 16—Kid Locke, Lancaster----------W 6
Dec. 20—Young Nitchie, Reading--------W 10

1910

Jan. 20—Joe Hirst, Lancaster ----------D 6
Jan. 29—Mickey Gannon, Philadelphia-ND 6
Feb. 10—Tommy O'Keefe, Lancaster----W 6
Feb. 12—Young Erne, Philadelphia-----ND 6
Feb. 16—Paddy Lavin, Reading----------D 10
Mar. 3—Young Nitchie, Lancaster-------W 6
Mar. 9—Jack Cardiff, Reading----------W 10
Mar. 15—Young Loughrey, Philadel---ND 16
Mar. 17—Joe Hirst, Lancaster----------W 6
Mar. 31—Young Erne, Lancaster---------ND 6
Apr. 7—Young Loughrey, Reading-----ND 10
Apr. 15—Young Erne, Philadelphia-----ND 6
Apr. 21—Dick Nelson, New Haven-------W 12
Apr. 26—Frank Perron, Boston----------LF 3
Apr. 30—Johnny Willetts, Philadelphia ND 6
May 4—Young Loughrey, Wilmington--D 15
Aug. 23—Harry Lewis, Boston----------W 12
Sept. 17—Harry Lewis, Philadelphia----ND 6
Sept. 28—Jimmy Dolan, Lancaster------KO 4
Oct. 1—Young Otto, Philadelphia-----ND 6
Oct. 7—Young Loughrey, Phila. ------ND 6
Oct. 10—Joe Wagner, Albany----------ND 10
Oct. 11—Tommy Quill, Boston ---------KO 8
Oct. 17—Jimmy Gardner, Philadelphia-ND 6
Oct. 24—Willie Carroll, New York------KO 3
Oct. 27—Fred Corbett, Lancaster-------KO 3
Oct. 29—Frank Klaus, Philadelphia----ND 6
Nov. 11—Frank Mantell, Thornton, R. I.--W 15

1911

Feb. 2—Barney Williams, Lancaster---ND 6
Feb. 4—Tom McMahon, Philadelphia--ND 6

Feb. 14—Frank Klaus, Boston.....L 12
Feb. 23—Harry Mansfield, Lancaster....ND 6
Mar. 13—Harry Ramsey, Philadelphia..ND 6
Mar. 16—Barney Williams, Lancaster...ND 6
May 3—Harry Lewis, Paris, Fr.....W 20
June 15—Joe Thomas, Lancaster.....ND 6
Sept. 16—Geo. Chip, Philadelphia.....ND 6
Sept. 21—Frank Mantell, New York.....ND 10
Sept. 29—Harry Ramsey, Lancaster.....ND 6
Oct. 18—Frank Klaus, Philadelphia....ND 6
Oct. 24—Barney Williams, Boston.....W 12
Nov. 3—Harry Ramsey, Philadelphia..ND 6
Nov. 15—Buck Crouse, Pittsburgh.....ND 6
Dec. 9—Buck Crouse, Pittsburgh.....ND 6

1912

Jan. 1—Jack Dallon, Indianapolis.....L 6
Apr. 20—Bob Moha, Philadelphia.....ND 6
May 7—Buck Crouse, Boston.....L 12
June 13—Geo. Chip, Lancaster .....ND 6
Sept. 19—Pack Miller, Lancaster.....ND 6
Sept. 27—Billy Papke, Philadelphia.....ND 6
Oct. 9—Eddie McGoorty, Philadelphia ND 6
Nov. 8—Dave Smith, Philadelphia.....ND 6
Nov. 15—Larry Williams, Lancaster....KO 4
Nov. 25—Kid Wagner, Scranton.....ND 6
Dec. 5—Jack Fitzgerald, Lancaster....ND 6
Dec. 15—Jack Fitzgerald, Lancaster....ND 6

1913

Jan. 15—Freddy Hicks, Lancaster.....ND 6
Jan. 22—Jack Dillon, Philadelphia.....ND 6
Feb. 10—Al Rogers, Altoona, Pa.....ND 6
Mar. 27—Dick Gilbert, Lancaster.....ND 6
May 7—Geo. K. O. Brown, New York.ND 10
May 30—Buck Crouse, Lancaster.....ND 6
Sept. 6—Tommy Bergin, Philadelphia.ND 6
Oct. 9—Jack Dillon, Lancaster.....ND 6
Nov. 15—George Chip, Philadelphia....ND 6
Dec. 20—Joe Borrell, Philadelphia.....ND 6

1914

Jan. 19—Joe Borrell, Philadelphia.....ND 6
Feb. 23—Billy Murray, San Fran.....KO by 14
Sept. 7—Tommy Gavigan, Ygstown....KO 11
Nov. 14—Young Ahearn, Philadelphia..ND 6

1915

Mar. 22—Jack Toland, Lancaster, Pa....KO 3
Mar. 27—George Ashe, New York.....ND 10
Mar. 30—Al Grayber, Philadelphia.....ND 6
Apr. 8—George K. O. Brown, Atlanta, Ga. .....W 10
Apr. 22—Young Ahearn, Brooklyn.....ND 10
May 19—Frank Mantell, Providence, R. I. .....W 12
May 26—Mike Gibbons, New York.....ND 10
June 7—Young Ahearn, Albany, N. Y...ND 10
July 27—Sailor Grande, Lancaster, Pa..ND 6
Sept. 10—Burt Kenny, New York.....ND 10
Sept. 13—Young Herman Miller, Lancaster, Pa. .....KO 6
Sept. 30—Johnny Howard, Lancaster...ND 6

1920

June 22—Herman Miller, Norfolk.....W 10
Nov. 12—Kayo Sullivan, Camden.....ND 10
Nov. 25—Gene Tunney, Philadelphia...ND 6
Dec. —Gene Tunney, Jersey City.....ND 8

1922

Oct. 2—Jackie Clarke, Lancaster.....ND 8
Oct. 23—Lew Shupp, Lancaster.....ND 8
Died, January 21, 1950, Lancaster, Pa.

PETER JACKSON

Born, July 3, 1861, St. Croix, West Indies. Nationality, British West Indian Negro. Weight, 192 lbs. Height, 6 ft. 1½ in.

1883

Knockouts: Jack Hayes, 7; Sam Britton, in 20 mins.; Mike Dooley, 3; Joe Goddard, 4. Draw: Jack Hayes.

1884

Knockout by: Bill Farnon, 3; Second contest stopped by police, 6.

1886

Won: Tom Lees, 30.

1888

Won: Geo. Godfrey, 19. Knockout: Joe McAuliffe, 24.

1889

Won: Patsy Cardiff, 10; Shorty Kincaid, 12; Mike Lynch, 2; Paddy Brennan, 1; Jack Fallon, 2; Alf Mitchell, 3; Jack Partridge, 5; Jim Young, 3; Jack Watts, 3; Coddy Meddings, 3; Alf Ball, 3; Jack Watson, 2; Jem Smith, 2. Knockout: Sailor Brown, 4.

1890

Jan. 27—Jack Ashton, Brooklyn.....ND 3
Mar. 4—Jack Fallon, Williamsburg...KO 2
Mar. 5—Gus Lambert, Troy, N. Y.....KO 4
Apr. —Dick Keating, Louisville, Ky..KO 1
May 19—Ed Smith, Chicago.....W 5
July 23—Tom Johnson, Maryville, Cal...W 4
Oct. 21—Joe Goddard, Melbourne.....D 8

1891

May 21—Jim Corbett, San Francisco....D 61

1892

Jan. 12—Al Fish, Chicago.....W 2
Jan. 12—Jack Dalton, Chicago.....KO 3
May 30—Frank Slavin, N. S. C.....KO 10

1898

Mar. 22—Jim Jeffries, San Francisco KO by 3
Dec. 28—Peter Maher, Dublin, Ireland .....Exh. 3

1899

Aug. 24—Jim Jeffords, Vancouver, B. C. KO by 4
Dec. 2—Billy Warren, Melbourne, Aust. D 25
Died at Roma, Queensland, July 13, 1901, and lies buried in Toowong Cemetery, where a monument was erected by his friends.

SAM LANGFORD

Born, Feb. 12, 1880, Weymouth, Nova Scotia. Nationality, Negro. Weight, 142-180. Height, 5 ft. 7½ in. Welterweight. Managed by Joe Woodman.

1902

Jan. 13—Jack McVicker, Boston.....W 3
Jan. 13—Wm. McDonald, Boston.....W 3
Feb. 10—Jack McVicker, Boston.....W 3
Apr. 11—Jack McVicker, Boston.....KO 6

1903

Jan. 15—Arthur Pratt, Boston.....KO 2
Jan. 22—Billy Chisholm, Lawrence.....D 6
Feb. 6—Luther Manual, Boston.....D 6
Feb. 27—Luther Manual, Boston.....W 10
Mar. 4—Sadler Jennings, Chelsea.....KO 2
Mar. 5—John Johnson, Boston.....D 6
Mar. 26—John Butler, Boston.....W 6
Apr. 3—Stonewall Allen, Boston.....W 6
Apr. 16—Low Down Allen, Boston.....W 6
Apr. 20—Andy Watson, Lawrence.....D 12
May 8—Andy Watson, Boston.....D 10
May 25—Billy Jordan, Cambridge.....D 6
May 26—Chick Monahan, Boston.....KO 1
May 29—Andy Watson, Boston.....D 12
June 5—Tim Kearns, Boston.....KO 2
June 15—Andy Watson, Gloucester.....D 12
June 19—Walter Burgo, Boston.....KO 8
June 26—Danny Duane, Boston.....L 12
July 16—Belfield Walcott, Scituate, R.I...W 20
Aug. 28—Kid Griffo, Boston.....W 12
Sept. 15—Shadow Morris, Boston.....W 12
Oct. 5—Arthur Cote, Boston.....KO 4
Nov. 20—Patsy Sweeney, Boston.....KO 12
Nov. 28—Joe Reed, Boston.....KO 4
Dec. 8—Joe Gans, Boston.....W 15
Dec. 23—Jack Blackburn, Boston.....D 12

1904

Jan. 11—Jack Blackburn, Philadelphia ND 6
Jan. 27—Belfield Walcott, Boston.....ND 6
Feb. 13—Charlie Johnson, Boston.....KO 5
Feb. 22—Billy Lewis, New Bedford....KO 2
Apr. 11—Dave Holly, Cambridge.....L 10
July 29—Geo. McFadden, Manchester..KO 2
Sept. 5—Joe Walcott, Manchester.....D 15
Sept. 30—Dave Holly, Baltimore.....D 15
Nov. 4—Dave Holly, Philadelphia.....ND 6
Nov. 24—Andy Watson, Webster.....W 12
Nov. 25—Tommy Sullivan, Marlboro....KO 3
Dec. 9—Jack Blackburn, Marlboro.....D 15
Dec. 22—Joe Reed, Berlin, N. H.....KO 9

1905

Jan. 17—Joe Reed, Webster.....KO 5
Jan. 20—Geo. Gunther, Chelsea.....KO 11
Jan. 27—Belfield Walcott, Boston.....ND 6
Feb. 13—Dave Holly, Salem.....D 15
Mar. 3—Geo. Cole, Boston.....ND 9
Mar. 13—George Gunther, Portland.....D 12
May 16—Bogardus Hyde, Webster.....KO 3

May 26—Y'g P. Jackson, Chelsea W 15
June 15—Y'g P. Jackson, Chelsea W 15
July 4—Larry Temple, Marlboro L 10
Aug. 18—Jack Blackburn, Liepersville D 15
Sept. 21—Jack Blackburn, Allentown D 10
Sept. 29—Y'g P. Jackson, Baltimore D 15
Dec. 25—Joe Jeannette, Lawrence L 8

1906

Mar. 1—Larry Temple, Chelsea KO 15
Mar. 19—Black Fitzsimmons, Webster KO 11
Apr. 5—Joe Jeannette, Chelsea W 15
Apr. 26—Jack Johnson, Chelsea L 15
June 13—Y'g P. Jackson, Southbridge L 15
Nov. 12—Geo. Gunther, Valley Falls W 12
Nov. 21—Y'g P. Jackson, Rochester KO 5
Nov. 29—Geo. Gunther, Chelsea KO 4

1907

Jan. 11—Joe Jeannette, Lawrence D 12
Jan. 31—Kid Williams, Rochester KO 6
Apr. 22—Tiger Smith, London, Eng. KO 4
June 3—Jeff Thorn, London, Eng. KO 6
Aug. 27—Larry Temple, Chelsea W 10
Sept. 25—Jim Barry, N. Y. C. D 6
Oct. 15—Jim Barry, Chelsea ND 10
Nov. 12—Y'g P. Jackson, Los Angeles W 20
Dec. 17—Jim Barry, Los Angeles ND 10

1908

Jan. 14—Jim Barry, Los Angeles ND 10
Feb. 10—Black Fitzsimmons, Boston KO 4
Mar. 3—Joe Jeannette, Boston D 12
Mar. 11—Larry Temple, Boston ND 8
Apr. 7—Jim Barry, Boston KO 2
May 19—Sandy Ferguson, Boston W 12
June 19—Jim Barry, Boston KO 3
July 21—Joe Willie, N. Y. C. KO 2
Aug. 7—Tony Ross, N. Y. C. KO 5
Sept. 1—Joe Jeannette, N. Y. C. ND 6
Dec. 21—Jim Flynn, San Francisco KO 1

1909

Mar. 15—Morris Harris, Brooklyn KO 7
Mar. 17—Jimmy Barry, Philadelphia ND 6
Mar. 21—John Willie, Philadelphia KO 2
Apr. 14—Jim Barry, Albany, N. Y. ND 10
Apr. 17—Al Kubiak, Philadelphia ND 6
Apr. 26—Sandy Ferguson, Boston D 12
May 24—Iron Hague, London, Eng. KO 4
July 13—Klondike, Pittsburgh ND 6
Sept. 28—Dixie Kid, Boston KO 5
Nov. 2—Klondike, Boston KO 2
Nov. 23—Mike Schreck, Pittsburgh KO 1

1910

Jan. 10—Dixie Kid, Memphis, Tenn. KO 3
Feb. 8—Jim Flynn, Los Angeles ND 10
Feb. 22—Nat Dewey, Cheyenne, Wyo. KO 1
Mar. 17—Jim Flynn, Los Angeles KO 8
Apr. 14—Jim Barry, Vernon, Cal. KO 16
Apr. 27—Stanley Ketchel, Philadelphia ND 6
May 14—Battling Jim Johnson, Phila. ND 6
May 17—Al Kubiak, N. Y. C. KO 2
Sept. 6—Joe Jeannette, Boston W 15
Nov. 10—Jeff Clark, Joplin, Mo. KO 2
Dec. 6—Morris Harris, Boston KO 2

1911

Jan. 10—Joe Jeannette, Boston W 12
Jan. 16—Fred Atwater, Utica, N. Y. KO 3
Feb. 21—Bill Lang, London, Eng. WF 6
Apr. 1—Sam McVey, Paris, Fr. D 20
May 30—Ralph Calloway, Syracuse KO 4
June 16—Tony Caponi, Winnipeg ND 10
June 29—Jack Fitzgerald, N. Y. C. KO 5
Aug. 9—Jim Smith, N. Y. C. KO 5
Aug. 15—Phil. Jack O'Brien, N. Y. C. KO 5
Aug. 24—Tony Ross, N. Y. C. KO 6
Sept. 5—Joe Jeannette, N. Y. C. ND 10
Oct. 6—Tony Caponi, N. Y. C. KO 3
Dec. 26—Sam McVey, Sydney, N.S.W. L 20

1912

Feb. 12—James Barry, Sydney, N. S. W. W 20
Apr 8—Sam McVey, Sydney, N. S. W. W 20
May 13—Jimmy Barry, Melbourne, Aus. KO 11
May 27—Porky Flynn, Melbourne, Aus. KO 14
Aug. 3—Sam McVey, Sydney, N. S. W. W 20
Oct. 10—Sam McVey, Perth, W. Aus. W 11
Dec. 26—Sam McVey, Sydney, N.S.W. KO 13

1913

Mar. 17—Jim Barry, Brisbane, Que. KO 1
Mar. 24—Sam McVey, Brisbane, Que. D 20
Aug. 26—Porky Flynn, Boston KO 4
Sept. 9—John L. Johnson, N. Y. C. KO 1
Oct. 3—Joe Jeannette, N. Y. C. ND 10
Oct. 27—Jack Lester, Taft, Cal. KO 5

1914

Jan. 24—P. O. Curran, Paris KO 1
May 1—Harry Wills, New Orleans ND 10
Aug. 25—George Cotton, Boston KO 4
Sept. 15—Jim Johnson, Boston D 12
Oct. 1—Joe Jeanette, N. Y. C. ND 10
Oct. 6—Colin Bell, Boston KO 4
Oct. 20—Gunboat Smith, Boston KO 3
Oct. 26—Jeff Clarke, Joplin, Mo. L 10
Nov. 10—Tom McMahon, Vernon, Cal. KO 6
Nov. 26—Harry Wills, Vernon, Cal. KO 14

1915

Apr. 6—Jim Johnson, N. Y. C. ND 10
Apr. 13—Joe Jeannette, Boston L 12
Apr. 19—Porky Flynn, Montreal ND 8
June 8—Bat. Jim Johnson, N. Y. C. ND 10
June 29—Sam McVey, Boston L 12
July 16—Jack Thompson, Denver KO 1
Sept. 30—Sam McVey, Denver D 20
Oct. 18—John Johnson, Denver W 15
Nov. 23—Sam McVey, N. Y. C. ND 10
Dec. 30—Harry Wills, N. Y. C. ND 10

1916

Jan. 3—Harry Wills, New Orleans L 20
Feb. 11—Harry Wills, New Orleans KO 19
Feb. 17—Sam McVey, N. Y. C. ND 10
Feb. 28—Cleve Hawkins, N. Y. C. ND 10
Mar. 23—Dave Mill, Syracuse, N. Y. KO 2
Mar. 31—Jeff Clarke, St. Louis KO 5
Apr. 7—Sam McVey, Syracuse, N. Y. ND 10
May 2—Sam McVey, Akron, O. ND 12
May 13—Joe Jeannette, Syracuse, N. Y. KO 10
Aug. 12—Sam McVey, Buenos Aires D 20

1917

Jan. —Jim Johnson, Kansas City W 12
Jan. 25—Bill Tate, Kansas City L 12
Apr. 10—Jack Thompson, Brooklyn ND 10
Apr. 19—Bob Devere, N. Y. C. ND 10
May 1—Bill Tate, St. Louis KO 5
May 11—Harry Wills, Philadelphia ND 6
June 19—*Fred Fulton, Boston L 7
Aug. 17—Andre Anderson, Buffalo KO 2
Sept. 14—Joe Jeannette, Toledo, O. ND 12
Sept. 20—Harry Wills, Brooklyn ND 10
Nov. 12—Harry Wills, Toledo ND 12
Dec. 17—Kid Norfolk, Denver KO 2

*Langford quit.

1918

Apr. 14—Harry Wills, Panama KO by 6
May 19—Harry Wills, Panama L 7
Aug. 6—Jack Thompson, Philadelphia ND 6
Aug. 19—Roughhouse Ware, Tulsa KO 9
Aug. 22—Jim Johnson, St. Louis D 8
Nov. 1—Jeff Clarke, Lowell, Mass. D 12
Nov. 16—Jeff Clarke, Atlanta, Ga. D 10
Nov. 28—Jeff Clarke, Philadelphia ND 6
Dec. 10—Jeff Clarke, Milwaukee ND 10
Dec. 12—Big Boy Butler, Rock Island KO 5
Dec. 16—Jeff Clarke, Nashville ND 8

1919

Mar. 4—Willy Meehan, San Francisco L 4
Apr. 30—Billy Hooper, Columbus, O. KO 4
June 19—Bill Tate, Minneapolis KO 5
July 4—Harry Wills, St. Louis ND 8
Aug. 4—Jack Thompson, Tulsa, Okla. D 15
Aug. 24—Bill Tate, Grand Rapids W 10
Sept. 18—Roughouse Wilson, Battle Creek KO 4
Sept. 30—Harry Wills, Syracuse, N. Y. ND 10
Oct. 20—Jack Thompson, Tulsa D 15
Nov. 5—Harry Wills, Tulsa W 15
Nov. 17—Battling Jim Johnson, Sioux City, Ia. KO 9
Nov. 24—Jack Thompson, Duluth NC 6
Dec. 3—Dave McBride, Rockford, Ill. KO 1

1920

Jan. 16—Jeff Clarke, Kalamazoo ND 10
Feb. 23—Battling Gahee, Memphis KO 2
Feb. 28—Jeff Clarke, Terre Haute, Ind. ND 10
Mar. 29—Jamaica Kid, Columbus KO 7
Apr. 5—Jack Thompson, Muskogee W 15
Apr. 9—Silas Green, Denver, Colo. KO 15
Apr. 19—Harry Wills, Detroit L 3
June 1—Jeff Clarke, Columbus, O. W 15
June 7—Roughouse Ware, New Orl. KO 9
July 26—Pinkey Lewis, Memphis, Tenn. KO 7
Aug. 14—Sam McVey, E. Chicago, Ind. ND 10
Aug. 30—Ed Wright, Walthill, Neb. W 10
Sept. 6—Bill Tate, Benton Harbor ND 6
Oct. 6—Tiny Herman, Portland, Me. KO 7

Oct. 14—Frank Farmer, Seattle, Wash.---W 3
Oct. 20—Lee Anderson, Portland, Ore.--L 10
Nov. 15—Jack Thompson, Memphis------W 8
Nov. 17—Geo. Godfrey, Hot Spgs., Ark. KO 2
Dec. 2—Tiny Herman, Portland, Ore.--KO 7

1921

Jan. 14—Bob Devere, Portland, Ore.---KO 7
July 20—Bearcat Wright, Omaha, Neb.-KO 9
Aug. 12—Lee Anderson, Omaha, Neb.----W 10
Aug. 17—George Godfrey, Covington, Ky. ----------KO 1
Oct. 18—Yng. Peter Jackson, Toronto--KO 2

1922

Jan. 17—Harry Wills, Portland, Ore.----L 10
Mar. 17—Cyclone Smith, Huntington--KO 12
Mar. 27—Bill Tate, Memphis, Tenn.------ND 8
Apr. 4—Tut Jackson, Dayton, O.---KO by 5
Apr. 20—Kid Roscoe, Memphis, Tenn.--KO 2
June 5—Tiger Flowers, Atlanta, Ga.---KO 2
July 17—Bearcat Wright, Omaha, Neb. KO 3
Aug. 4—Bill Tate, Tulsa, Okla.----------W 12
Aug. 20—Jack Taylor, Sioux City, Ia.--ND 10
Sept. 23—Battling Owens, El Paso, Tex.-KO 7
Nov. 5—Jack Taylor, Juarez, Mex.------D 15

1923

Apr. 7—*Andres Balsas, Mexico City---W 15
July 15—Jim Tracey, Mexico City------KO 4
July 22—Clem Johnson, El Paso, Tex.KO by 13
Oct. 19—Fireman Jim Flynn, Mex. City KO 3

*For Spanish heavyweight title.

BILLY MISKE

Born, St. Paul, Minn., April 12, 1894. Nationality, German-American. Height, 6 feet. Weight—Started as middleweight, and boxed successively as light-heavyweight and heavyweight. Managed by Jack Reddy.

1913

Knockouts: Soldier Gregory, 4; Danny Ritt, 2. Won: Joe Christie, 6. No decision: Bill Scott, 10; Thor Thompson, 10.

1914

Feb. 1—Spike Kelly, Superior, Wis.----ND 10
Mar. 24—Tom Gibbons, Hudson, Wis.---ND 10
May 16—George Ashe, Philadelphia---ND 6
May 26—Jack McCarron, Pottsville, Pa. ND 10
June 1—Young Griffo, Shenandoah----ND 10
June 15—Thor Thompson, St. Paul------KO 2
Nov. 12—Jimmy Dougherty, Phila.-----KO 3
Nov. 25—Ralph Erne, Shenandoah------KO 4
Dec. 10—Al McCoy, Pottsville, Pa.-----ND 10

1915

Jan. 1—Billy Maxwell, Philadelphia--ND 6
Jan. 9—Billy Maxwell, Philadelphia---ND 6
Jan. 12—Harry Greb, Philadelphia----ND 6
Feb. 25—Mike Hirsch, Milwaukee------ND 6
Mar. 16—Gus Christie, Milwaukee------ND 8
Mar. 23—Eddie Nearing, Hudson--------W 6
Apr. 6—Mike O'Dowd, Hudson--------ND 10
Apr. 26—George K.O. Brown, Platteville ----------ND 10
July 12—Tom Gibbons, St. Paul--------ND 10
Aug. 24—Gus Christie, Dubuque-------ND 10
Sept. 10—Jack Lester, St. Paul--------KO 2
Nov. 1—George K.O. Brown, Winnipeg ND 12
Dec. 3—Terry Kellar, Superior--------ND 10
Dec. 17—Jack Clements, Minneapolis--KO 8
Dec. 28—Frank Hoe, Marshfield--------KO 2

1916

Jan. 28—Jack Dillon, Superior--------ND 10
Feb. 29—Dick Gilbert, Denver----------W 15
Apr. 14—Jack Dillon, Minneapolis-----ND 10
June 22—Jack Hubbard, Brooklyn------KO 9
Aug. 31—Johnny Howard, Brooklyn----KO 9
Sept. 21—Jim Barry, Brooklyn----------KO 6
Oct. 12—Battling Levinsky, Brooklyn--ND 10
Oct. 30—Battling Levinsky, Brooklyn--ND 10
Nov. 9—Tim O'Neil, Brooklyn----------KO 6
Nov. 17—Bob Moha, Brooklyn----------ND 10
Nov. 25—Larry Williams, Philadelphia-ND 6
Dec. 19—Jack Dillon, Brooklyn--------ND 10

1917

Jan. 1—George K.O. Brown, Brooklyn ND 10
Jan. 12—Charley Weinert, New York--ND 10
Jan. 16—Jack Dillon, Brooklyn--------ND 10
Feb. 27—Battling Levinsky, St. Paul---ND 10
July 24—Joe Bonds, Brooklyn----------KO 2
Sept. 18—Wild Burt Kenny, Brooklyn--ND 10
Sept. 28—Carl Morris, New York--------ND 10
Oct. 2—Charley Weinert, Brooklyn---ND 10
Oct. 17—Kid Norfolk, Boston----------L 12
Oct. 30—Wild Burt Kenny, Boston-----KO 5
Nov. 13—Jack Dillon, Brooklyn--------ND 10

1918

Jan. 18—Fred Fulton, St. Paul----------ND 10
Feb. 27—Gus Christie, Superior--------ND 10
Apr. 8—Tom Cowler, Minneapolis----KO 7
Apr. 12—Gunboat Smith, Atlanta-------W 10
May 3—Jack Dempsey, St. Paul-------ND 10
May 31—Henry Hendricks, San Fran.--KO 2
June 7—Willie Meehan, Los Angeles----D 4
June 14—K.O. Kruvosky, San Fran.-----W 4
July 11—Gunboat Smith, Jersey City--ND 8
July 15—Bartley Madden, Jersey City-ND 8
Sept. 14—Bill Hart, St. Paul----------KO 1
Sept. 21—Harry Greb, Pittsburgh-------ND 10
Nov. 18—Tom McMahon, Philadelphia--ND 6
Nov. 28—Jack Dempsey, Philadelphia--ND 6
Dec. 16—Jim Flynn, Tulsa----------KO 2
Dec. 28—Gus Christie, Milwaukee-----KO 10

1919

Jan. 11—Tom Cowler, Philadelphia----ND 6
Mar. 28—Tom Cowler, Baltimore-------KO 4
Mar. 31—Harry Greb, Pittsburgh-------ND 10
Apr. 28—Bill Brennan, Tulsa----------W 15
June 6—Willie Meehan, St. Paul-------ND 10
June 9—Kid Norfolk, Pittsburgh------ND 10
June 19—Tom Gibbons, Minneapolis----ND 10
June 25—Bill Grennan, St. Paul--------ND 8
July 3—Battling Levinsky, Toledo----ND 12
(Serious illness forced Miske's retirement. After hospital treatment, he was advised to make retirement permanent, but financial troubles prompted his return to the ring.)

1920

June 11—Jack Moran, Minneapolis------KO 2
Sept. 6—Jack Dempsey, Benton Harbor ----------KO by 3
(World heavyweight championship. Receipts $134,904, Dempsey receiving guarantee of $55,000 and Miske $25,000.)

1921

Jan. 21—Farmer Lodge, St. Paul-------KO 4
Apr. 14—Tommy McCarthy, St. Paul---KO 2
June 8—Bill Brennan, Milwaukee------ND 10
July 2—Jack Renault, Jersey City-----ND 8
July 4—Tony Melchoir, St. Paul------KO 4
Sept. 6—Jack Renault, Milwaukee-----ND 10

1922

Jan. 20—Charley Weinert, Newark-----ND 12
Feb. 11—Jack Renault, Brooklyn------KO 13
Feb. 16—Tony Melchoir, Columbus----KO 2
Mar. 6—Bob Roper, Philadelphia------WF 4
Mar. 17—Al Roberts, New York--------KO 2
Apr. 10—Billy Shade, Youngstown-----KO 2
May 12—Martin Burke, New Orleans---W 15
May 29—Bob Roper, New York----------W 10
June 23—Homer Smith, Cincinnati------KO 1
July 4—Willie Meehan, Okla. City----KO 1
July 11—Martin Burke, Denver---------W 12
Aug. 25—Fred Fulton, St. Paul---------KO 1
Sept. 4—Bob Roper, Oklahoma City-----D 12
Oct. 15—Tom Gibbons, New York------WF 10
Nov. 11—Bud Tyder, Grand Forks------KO 2
Dec. 4—Tom Gibbons, St. Paul-------ND 10

1923

Jan. 12—Harry Foley, Omaha----------KO 1
Nov. 7—Bill Brennan, Omaha----------KO 4

Died of Bright's Disease in St. Paul on January 1, 1924.

MEMPHIS PAL MOORE

(Thomas Wilson Moore)

Born, Kenton, Tenn., July 28, 1894. Height, 5 feet, 6 inches. Weight, 116 pounds. Managed by Joe Bradley, Danny Goodman, Joe Levy and Nate Lewis-Tommy Walsh.

1913

Knockouts—Young Hyman, 2; Charley Worthem, 2; Young O'Hara, 2; Young Buras, 1. Won—Young Battle, 8; Shorty Anderson, 8.

1914

Knockouts—Young McCoy, 2; Tim Callahan, 7. Won—Johnny Keyes, 8; Jimmy Pappas, 8; Kid Russell, 10; Johnny Fisse, 8; Red Dolan, 8; One Punch Hogan, 8; Frankie Nerdon, 10; Jack Doyle, 15. Draw—K.O. Eggers, 8; Jimmy Pappas, 10; Nate Jackson, 8; Nate

Jackson, 8. No decision—Nate Jackson, 10.
Apr. 13—Eddie Coulon, New Orleans.....L 10
Sept. 1—Eddie Coulon, Memphis.....L 8

1915

Knockouts—Artie Armstrong, 2; Young Goldman, 1. Won—Jack Doyle, 15; One Punch Hogan, 15; Lester Winters, 8; Nate Jackson, 20; Jimmy Pappas, 8; Bobby Burns, 8; Kid Koster, 15; Jack Doyle, 8. Draw—Jack Doyle, 10; Young Zulu Kid, 10; Bobby Burns, 10; Bobby Burns, 10; Jack Doyle, 8. Lost—Al Shubert, 8; Sammy Sandow, 8. No decision—Kid Koster, 10; Battling Reddy, 6.
Mar. 26—Young Zulu Kid, New Orleans.D 10
July 24—Eddie Coulon, New Orleans.....D 15
Oct. 28—Kid Williams, Memphis.....ND 8
Nov. 15—Pete Herman, Memphis.....W 8

1916

Won—Young Zulu Kid, 8; Jimmy Pappas, 10; Terry Martin, 15; Battling Reddy, 12; Young Britt, 12; Frankie Britton, 12. Draw—Jimmy Minor, 8; Young Britt, 12. Lost—Phil Virgets, 20. No decision—Archie McLeod, 8; Benny McCoy, 10; Mickey Dunn, 10; Al Shubert, 12; Kid Goodman, 10; Dutch Brandt, 10; Battling Lahn, 10; Charley Metrie, 6.
Apr. 6—Johnny Ertle, Memphis.....W 8
Aug. 5—Young Zulu Kid, Brooklyn.....ND 10
Dec. 25—Frankie Burns, New York.....ND 10

1917

Jan. 1—Frankie Burns, Albany, N. Y..ND 10
Jan. 4—Johnny Solsberg, Brooklyn.....ND 10
Jan. 5—Jack Sharkey, New York.....ND 10
Jan. 25—Mickey Gallagher, Phila.....ND 6
Jan. 29—Artie Simons, Memphis.....W 8
Feb. 20—Jack Kid Wolfe, Cleveland.....L 4
(Moore broke arm)
June 18—Jackie Kid Wolfe, Memphis.....W 8
July 4—Harry Kabakoff, Memphis.....W 8
July 16—Roy Moore, Memphis.....W 8
July 24—Frankie Burns, Boston.....D 12
Aug. 13—Jimmy Murphy, Memphis.....W 8
Aug. 20—Jack Sharkey, Saratoga, N. Y. ND 10
Sept. 3—Artie Simons, Memphis.....W 8
Sept. 11—Pekin Kid Herman, LaSalle, Ill. .....W 10
Sept. 25—Jabez White, Albany, N. Y.....ND 10
Oct. 23—Jabez White, Albany.....ND 10
Oct. 30—Jack Sharkey, Albany.....ND 10
Nov. 9—Johnny Ritchie, Racine.....ND 10

1918

Jan. 1—Earl Puryear, Tulsa, Okla.....W 15
Jan. 11—Joe Lynch, Providence.....W 12
Jan. 31—Roy Moore, Rock Island.....ND 10
Feb. 6—Dick Loadman, Baltimore .....W 15
Feb. 13—Jabez White, Cleveland.....ND 10
Feb. 18—Jack Sharkey, Baltimore.....W 10
Feb. 21—Mike Dundee, Rock Island.....ND 10
Feb. 27—Pekin Kid Herman, Peoria.....ND 10
Mar. 22—Roy Moore, Peoria.....ND 10
Apr. 10—Johnny Ertle, Baltimore.....W 15
Apr. 20—Earl Puryear, Memphis.....W 8
May 6—Eddie Wimler, Baltimore.....W 10
May 20—Earl Puryear, Memphis.....W 8
Aug. 2—Frankie Burns, Jersey City.....ND 8
Aug. 5—Jack Sharkey, Jersey City.....ND 8
Sept. 21—Willie Devore, Elyria, O...Exh. 4
(Enlisted in U. S. Navy)
*Dec. 11—Pvt. Pattern, London.....W 4
*Dec. 12—Johnny Hughes, London.....W 4
*Dec. 12—Jimmy Wilde, London.....W 4
*In King's Trophy Tournament of Inter-Allied Games; Moore won bantamweight championship.

1919

Jan. 31—Young McGovern, Baltimore.....W 12
Feb. 1—Young Leonard, Philadelphia.ND 6
Feb. 3—Dick Loadman, Buffalo.....ND 10
Feb. 10—Earl Puryear, Peoria.....ND 10
Feb. 13—Jimmy Walsh, Nashville.....W 8
Feb. 17—Johnny Ritchie, St. Louis.....W 8
Mar. 4—Kid Regan, Pittsburgh.....ND 10
Mar. 10—Patsy Scanlon, South Bend.....ND 10
Mar. 11—Frankie Mason, Memphis.....ND 8
Mar. 24—Pete Herman, Akron.....ND 12
Apr. 1—Willie Devore, Racine.....ND 10
Apr. 10—Pekin Kid Herman, Memphis..ND 8
Apr. 14—Sammy Sandow, Memphis.....ND 8
May 24—Benny Chavez, Racine.....ND 10
June 4—Jimmy Wilde, London.....L 20
July 17—Jack Sharkey, Detroit.....ND 10
Oct. 15—Jabez White, Memphis.....ND 8
Oct. 22—Bernie Hahn, Minneapolis.....W 10
Nov. 10—Johnny Ertle, Memphis.....ND 8
Nov. 17—Jabez White, Memphis.....ND 8
Dec. 26—Eugene Criqui, London.....KO 14

1920

Feb. 6—Roy Moore, Baltimore.....L 12
Feb. 20—Earl Puryear, Baltimore.....D 12
Feb. 23—Jack Sharkey, Portland, Me...ND 12
Mar. 19—Johnny Buff, Jersey City.....ND 8
Apr. 5—Harry Bramer, Memphis.....W 8
Apr. 13—Frankie Daly, Boston.....W 12
Apr. 19—Roy Moore, Providence.....W 12
May 3—Jack Kid Wolfe, Memphis.....W 8
May 11—Carl Tremaine, Cleveland.....ND 10
May 24—Joe Lynch, Jersey City.....ND 12
May 31—Jabez White, Portland, Me...ND 12
June 8—Jimmy Murphy, Memphis.....W 8
June 16—Carl Tremaine, Toledo.....ND 12
July 15—Patsy Wallace, Toledo.....ND 12
Sept. 6—Young Montreal, Woonsocket..L 12
Oct. 15—Johnny Ritchie, Louisville.....W 12
Oct. 20—Earl Puryear, Providence.....W 10
Oct. 26—Joe Lynch, St. Louis.....ND 8
Nov. 11—Dick Griffin, Shreveport.....W 15
Dec. 13—Bobby Hughes, Memphis.....W 8

1921

Jan. 26—Young Montreal, New York.....W 15
Feb. 7—Carl Tremaine, Detroit.....ND 10
Feb. 25—Carl Tremaine, Cleveland.....ND 10
Mar. 21—Mickey Delmont, Memphis.....W 8
May 6—Joe Lynch, Louisville.....ND 12
Aug. 26—Sammy Mandell, Aurora.....ND 10
Nov. 4—Earl Pringer, Aurora.....ND 10
Nov. 22—Johnny Peewee Kaiser, St. Louis .....ND 12
Dec. 15—Johnny Buff, Milwaukee.....ND 10
Dec. 19—Joey Schwartz, Detroit.....ND 10

1922

Jan. 9—Carl Tremaine, Memphis.....W 8
Mar. 6—Frankie Jummati, Memphis.....W 8
Mar. 18—Tommy Ryan, Louisville.....ND 12
Mar. 30—Herbie Schaefer, Aurora.....ND 10
Apr. 20—Eddie Anderson, Moline.....ND 10
May 15—Tim O'Dowd, Atlanta.....W 10
May 26—Babe Asher, Denver.....W 12
May 30—Dick Griffin, Phoenix.....W 10
June 6—Eddie Anderson, Davenport.....W 10
June 23—Bud Taylor, Aurora.....ND 10
July 4—Sammy Mandell, Memphis.....W 8
Aug. 7—Jack Kid Wolfe, New York.....D 12
Sept. 4—Joe Lynch, Michigan City.....ND 10

1923

Jan. 15—Bud Taylor, Chicago.....ND 10
Jan. 26—Tommy Murray, Chicago.....ND 10
Feb. 13—Bud Taylor, Indianapolis.....ND 10
Mar. 16—Frankie Jerome, New York...W 10
Apr. 23—Frankie Genaro, Chicago.....LF 6
Apr. 27—Connie Curry, Des Moines.....ND 10
Oct. 1—Tommy Murphy, Trenton.....ND 10
Oct. 5—Young Stefano, Wilmington, N. C. .....D 5
Nov. 19—Kid Lewis, Hartford.....D 12
Nov. 27—Joe Lynch, St. Louis.....ND 10
Dec. 3—Johnny McCoy, Shreveport...ND 10

1924

Feb. 18—Johnny McCoy, Memphis.....ND 10
Mar. 5—Bobby Hughes, El Dorado, Ark. .....ND 10
Mar. 10—Pascal Colletti, Memphis.....ND 8

1925

Feb. 23—Johnny McCoy, El Paso.....L 12
Mar. 9—Johnny McCoy, El Paso.....L 12
May 25—Bobby Hughes, Memphis.....W 8
June 12—Pete Sarmiento, Aurora.....ND 10
July 17—Harold Smith, Chicago.....ND 10
Sept. 7—Henry Leonard, Oshkosh.....ND 10
Dec. 11—Harold Smith, Memphis.....W 8

1926

Jan. 25—Joe Lewis, New Orleans.....KO 12
Jan. 27—Henry Leonard, Davenport.....W 10
Feb. 21—Joe Lynch, Ft. Lauderdale, Fla..D 10
Mar. 4—Joe Lynch, Miami.....D 10
Mar. 29—Bobby Hughes, Hot Springs.....W 10
May 18—Earl McArthur, Sioux Falls.....W 10
June 12—Dave Atler, Sioux Falls.....D 10
July 26—Tiger Jack Burns, Chicago.....ND 10
Aug. 12—Jimmy Russo, Rockford, Ill...LF 9
Aug. 31—Young Nationalista, Chicago..ND 10
Nov. 18—Dick Griffin, Dallas.....W 10
Nov. 29—Midget Mike O'Dowd, Memphis .....W 10

1927

Jan. 17—Johnny Franks, Memphis.....LF 3
Jan. 31—Johnny Franks, Memphis.....D 8
Feb. 17—Tommy Milton, Chicago.....L 10
Mar. 10—Kid Jap, Chicago.....W 10
Apr. 22—Pinky May, Savannah.....L 10
July 12—Fidel LaBarba, Chicago.....L 10
Aug. 30—Mickey Cohen, Denver.....L 10

1928

Jan. 27—Harry Forbes, Fort Wayne....W 10
Moore continued to engage in occasional bouts until 1933, when he retired from the ring.

Died, Memphis, Tenn., March 15, 1953.

OWEN MORAN

Born, October 4, 1884, Birmingham, England. Nationality, British. Weight, 116-135 lbs. Height, 5 ft. 4 in.

1901

June 17—Digger Stanley, Birmingham...L 20
Oct. 9—Harry Slough, Leicester.....W 15
Dec. 14—Harry Root, N. S. C.....W 10

1902

Feb. 24—Charlie Smirks, N. S. C.....W 4
May 12—Jim Kendrick, N. S. C.....W 10
June 30—Johnny Hughes, N. S. C.....W 5
Oct. 31—Dave Job Birmingham.....W 8
Dec. 1—Fred Herring, N. S. C.....L 10

1903

Feb. 23—Tom King, Birmingham.....W 10
Mar. 30—Ernie Moody, N. S. C.....W 7
May 25—Jack Walker, N. S. C.....W 15
June 26—Tibby Watson, Birmingham...KO 4
July 18—Bob Kendrick, Wonderland...KO 6
Sept. 14—J. Fitzpatrick, Birmingham....W 10
Nov. 9—Digger Stanley, N. S. C.....L 15

1904

Jan. 18—Young Joseph, Wonderland....D 12
Mar. 7—Andrew Tokell, Wonderland...W 12
May 30—Joe Bowker, N. S. C.....L 20
June 25—Harry Ware, Wonderland.....W 6
Aug. 1—Boyo Driscoll, Cardiff.....L 10
Sept. 3—Darkey Haley, Wonderland....W 6
Oct. 3—Ted Moore, N. S. C.....W 6
Oct. 17—George Dixon, N. S. C.....W 6
Oct. 29—Harry Ware, Newcastle.....W 3

1905

Jan. 23—Digger Stanley, N. S. C.....W 20
May 15—Monte Attell, N. Y. C.....W 20
Aug. 24—Jim Kendrick, Liverpool.....KO 7
Oct. 2—Darkey Haley, N. S. C.....W 6
Nov. 2—Al Fellows, Liverpool.....KO 3

1906

Feb. 22—Cockney Cohen, Liverpool.....W 4

1907

Apr. 22—Al Delmont, N. S. C.....W 20
July 25—Chris Clarke, Liverpool.....KO 2
Aug. 22—Young Pierce, Liverpool.....KO 17
Oct. 19—Tommy O'Toole, Philadelphia..ND 6
Nov. 22—Frankie Neil, San Francisco...KO 16

1908

Jan. 1—Abe Attell, San Francisco.....D 25
Apr. 7—Ad Wolgast, N. Y. C.....ND 6
June 15—Seaman Hayes, Birmingham...W 4
Sept. 7—Abe Attell, Colma, Cal.....D 23
Sept. 30—Eddie Hanlon, San Francisco...W 20
Dec. 15—Frankie Neil, Boston.....W 12

1909

Jan. 9—Young Nitchie, Philadelphia...W 6
Jan. 29—Tommy Murphy, N. Y. C.....*ND 10
Feb. 9—Matty Baldwin, Boston.....W 12
Feb. 15—Tommy Langdon, Phila.....*ND 6
Mar. 16—Tommy Murphy, N. Y. C.....*ND 10
Mar. 23—Tommy Murphy, Boston.....W 12
Apr. 26—Frankie Neil, New Haven.....W 12

*Moran easily best.

1910

Jan. 25—Matty Baldwin, Boston.....L 12
Feb. 8—Matty Baldwin, Boston.....W 12
Feb. 28—Tommy Murphy, San Francisco..L 20
Apr. 1—Abe Attell, N. Y. C.....ND 10
Apr. 5—Matty Baldwin, N. Y. C.....ND 10
Apr. 29—Tommy McCarthy, San Francisco .....KO 16
June 7—Frankie Conley, Los Angeles..ND 10
June 24—Abe Attell, Los Angeles.....ND 10
Aug. 31—Frankie Burns, San Francisco..ND 10
Sept. 28—Pal Moore, Philadelphia.....ND 6
Oct. 4—Pal Moore, Boston.....D 12
Oct. 16—Johnny Frayne, New Orleans...D 10
Nov. 9—Abe Attell, Philadelphia.....ND 6
Nov. 26—Battling Nelson, San Fran....KO 11

1911

Mar. 14—Packy McFarland, N. Y. C.....ND 10
May 2—Phil Brock, Canton.....W 10
July 4—Ad Wolgast, San Fran.....KO by 13

1912

Feb. 19—Joe Bedell, Brooklyn.....ND 10
Mar. 12—Pal Moore, New York.....ND 10
Apr. 1—Joe Mandot, Memphis.....L 8
Apr. 15—Freddie Duffy, Fall River.....ND 12
May 20—Charley White, Syracuse.....LF 9
July 20—Jack White, Vernon.....LF 9

1913

Jan. 27—Jim Driscoll, N. S. C.....D 20
Sept. 27—Matt Wells, Sydney.....L 20
Dec. 16—Joe Azevedo, Oakland.....LF 6

1914

Jan. 27—Young Shugrue, New York.....L 7

1915

May 31—Llew Edwards, N. S. C.....LF 10

1916

July 17—Billy Marchant, Manchester....W 15
July 24—Jim Berry, Newcastle.....W 20
Aug. 21—Billy Marchant, Manchester...LF 2

HARLEM TOMMY MURPHY

Born, April 13, 1885, Harlem, N. Y. Nationality, Irish-American. Weight, 126-130 lbs. Height, 5 ft. 5½ in. Managed by Johnny Oliver.

1903

Feb. 23—Tony Bender, Elizabeth.....D 8
Mar. 24—Terry Young, Meriden.....KO 5
Apr. 11—Kid Dooley, N. Y. C.....KO 1
May 6—Chas. Flanigan, N. Y. C.....KO 2
June 24—Frank Lenny, N. Y. C.....KO 2
Aug. 4—Joe Sheppard, N. Y. C.....KO 2
Oct. 12—Ike Cohen, Guttenburg.....KO 6
Dec. 2—Bobby Flynn, Guttenburg.....D 20
Dec. 12—Kid Beebe, Philadelphia.....ND 6

1904

Jan. 23—Tommy Love, Philadelphia....ND 6
Jan. 30—Tommy Love, Philadelphia....ND 6
Feb. 13—D'y Dougherty, Philadelphia..ND 6
July 19—Kid Locke, Philadelphia.....ND 6
Aug. 8—Kid Beebe, Philadelphia.....ND 6
Aug. 31—Frank Neil, Philadelphia.....ND 6
Sept. 28—Hugh McGovern, Phila.....ND 6
Dec. 3—Phil Logan, Philadelphia.....ND 6
Dec. 24—D'y Dougherty, Philadelphia..ND 6

1905

Jan. 28—Abe Attell, Philadelphia.....ND 6
Feb. 22—Chick Tucker, Philadelphia...ND 6
Feb. 28—Itsey Ryan, N. Y. C.....KO 2
Mar. 7—Joe Baker, N. Y. C.....KO 1
Mar. 12—Ralph Linder, N. Y. C.....W 3
Mar. 18—Phil Logan, Philadelphia.....ND 6
Apr. 22—Johnny Allen, Philadelphia...ND 6
May 10—Hugh McGovern, Phila.....ND 6
July 4—Frank Carsey, Philadelphia...ND 6
July 17—Tony Bender, Philadelphia....ND 6
July 27—Johnny Ryan, Rutland.....W 4
Sept. 20—George Dixon, Philadelphia..KO 2
Oct. 18—Terry McGovern, Phila.....KO by 1
Nov. 13—Jimmy Dunn, Sharon, Pa.....KO 6
Nov. 18—Rouse O'Brien, Philadelphia..ND 6
Dec. 8—Frank Carsey, N. Y. C.....ND 4

1906

Jan. 1—Chick Tucker, N. Y. C.....ND 3
Jan. 6—Tommy Mowatt, Philadelphia..KO 2
Jan. 11—Geo. Hoey, N. Y. C.....ND 3
Jan. 12—Johnny Burdick, N. Y. C.....ND 4
Feb. 3—Phil Logan, Philadelphia.....ND 6
Feb. 17—Benny Yanger, Philadelphia..KO 4
Mar. 24—Bert Keyes, N. Y. C.....ND 3
Apr. 21—Howard Smith, N. Y. C.....KO 3
Apr. 25—Billy Maynard, N. Y. C.....KO 1
May 21—Chick Tucker, Sh'pshead Bay..KO 4
June 6—Phil Logan, Philadelphia.....KO 2
June 25—Spike Robson, Philadelphia...ND 6
July 27—Al Grander, Philadelphia.....KO 4

Aug. 6—Spike Robson, Philadelphia ND 6
Sept. 8—Johnny Dwyer, Philadelphia ND 6
Oct. 9—Kid Goodman, Chelsea, Mass. W 15
Nov. 6—Dick Cullen, Chelsea, Mass. KO 2
Dec. 12—Matty Baldwin, Chelsea, Mass. L 15

1907

Jan. 9—Young Corbett, Philadelphia ND 6
Feb. 20—Spike Robson, Philadelphia ND 6
Mar. 28—Kid Sullivan, Baltimore KO 2
May 1—Tony Bender, N. Y. C. KO 3
May 22—Johnny Summers, Phila. ND 6
June 3—Harry Harris, N. Y. C. LF 8
June 28—Rouse O'Brien, N. Y. C. W 6
July 25—Bert Keyes, N. Y. C. D 6
Sept. 11—Dick Hyland, Philadelphia ND 6
Nov. 27—Bert Keyes, N. Y. C. D 6
Nov. 28—Young Loughrey, Phila. ND 6

1908

Apr. 8—Kid Goodman, N. Y. C. ND 6
Apr. 11—Young Erne, Philadelphia ND 6
Apr. 22—Battling Hurley, N. Y. C. ND 6
May 1—Jack Dorman, N. Y. C. ND 6
June 9—Johnny Dunn, Binghamton W 4
June 23—Bert Keyes, N. Y. C. ND 6
July 7—Jack Goodman, N. Y. C. ND 6
July 14—Dick Hyland, N. Y. C. ND 6
July 28—Rudolph Unholz, Boston W 12
Sept. 2—Leach Cross, N. Y. C. ND 6
Sept. 29—Matty Baldwin, Boston D 12
Nov. 18—Packey McFarland, Phila. ND 6
Dec. 1—Paddy Sullivan, Binghamton ND 6
Dec. 22—Charley Griffin, Boston W 12

1909

Jan. 8—Frankie Madden, N. Y. C. ND 6
Jan. 29—Owen Moran, N. Y. C. ND 10
Mar. 16—Owen Moran, N. Y. C. ND 10
Mar. 23—Owen Moran, Boston L 12
Apr. 27—Kid Sullivan, Baltimore KO 3
May 5—Mike Glover, N. Y. C. ND 10
May 8—Jimmy Smith, Utica W 8
May 22—Willie Moody, Philadelphia KO 5
June 1—Matty Baldwin, Boston W 12
June 15—Jimmy Dunn, Pittsburgh ND 6
Sept. 1—Ad Wolgast, Pittsburgh ND 6
Nov. 20—Young Erne, Philadelphia ND 6
Dec. 3—Fred Cooney, Utica KO 4

1910

Jan. 10—Joe Bedell, Brooklyn ND 10
Feb. 28—Owen Moran, San Francisco W 20
Apr. 8—Bill Hurley, N. Y. C. ND 10
Apr. 28—Abe Attell, N. Y. C. ND 10
May 20—Abe Attell, N. Y. C. ND 10
May 25—Leach Cross, N. Y. C. ND 10
June 21—Battling Hurley, Newark ND 6
Oct. 1—Johnny Frayne, New Orleans D 10
Oct. 6—Phil Brock, Canton D 10
Nov. 11—K. O. Brown, N. Y. C. ND 10
Nov. 28—Willie Beecher, N. Y. C. ND 10
Dec. 15—Pal Moore, N. Y. C. ND 10

1911

Mar. 28—Battling Kelly, Fall River W 12
Apr. 18—Packey McFarland, N. Y. C. ND 10
May 11—K. O. Brown, Brooklyn ND 10
May 25—K. O. Brown, N. Y. C. KO by 1
July 27—Battling Hurley, Albany ND 10
Aug. 7—Battling Hurley, Jeffersonville W 10
Sept. 7—Pal Moore, N. Y. C. ND 10
Sept. 12—Pal Moore, Boston D 12
Oct. 19—Phil Brock, N. Y. C. ND 10
Oct. 24—Tommy Ginty, Scranton ND 6
Nov. 30—Packy McFarland, San Fran. L 20
Dec. 26—Joe Bedell, Brooklyn ND 10

1912

Jan. 16—Joe Bedell, Brooklyn ND 10
Jan. 31—One-round Hogan, San Fran. D 20
Mar. 9—Abe Attell, San Francisco W 20
Apr. 16—Leach Cross, N. Y. C. ND 10
Aug. 3—Abe Attell, San Francisco D 20
Aug. 28—Young Brown, N. Y. C. ND 10
Oct. 11—Pat Bradley, Philadelphia ND 6
Dec. 2—Pat Conway, N. Y. C. Exh. 3

1913

Jan. 1—Frankie Burns, San Francisco W 17
Feb. 22—Ad Wolgast, San Francisco D 20
Apr. 19—Ad Wolgast, San Francisco W 20
Oct. 17—Packy McFarland, N. Y. C. ND 10
Nov. 6—Phil Bloom, N. Y. C. ND 10

1914

Apr. 17—Willie Ritchie, San Francisco L 20
Sept. 22—Frankie Callahan, Brooklyn ND 10

YOUNG OTTO

(Arthur Susskind)

Born, October 12, 1886, New York City. Nationality, Jewish-American. Weight, 133 lbs. Height, 5 ft. 6 in.

1903

Won: Bobby Flynn, 6; Tip Flinnery, 6; Willie Riley, 4. Knockouts: Young Carey, 2; Jack Dilt, 4; Kid McGee, 3; Paddy Dee, 1; Billy Beyers, 2; Harry Dillon, 2. Draw: Harlem Tommy Murphy, 4. Lost: Bobby Flynn, 5.

1904

Knockouts: Frank Miller, 3; Young Oates, 3; Jack Dole, 1; Kid Allen, 1; Harry Delaney, 2; John Black, 2; Will Dorsey, 1; Mike Moore, 3; Jersey T. Murphy, 1. No decision: Phil Logan, 6.

1905

Mar. 28—Eddie McAvoy, Philadelphia ND 6
Apr. 5—Mike Moran, N. Y. C. KO 3
Apr. 14—Eddie Ross, N. Y. C. KO 2
Apr. 28—Joe Kelly, N. Y. C. KO 3
May 2—Jack Mullins, N. Y. C. KO 2
Oct. 20—Jack Bolter, N. Y. C. KO 1
Nov. 11—John Willis, N. Y. C. KO 2
Nov. 21—Mike Oscar, N. Y. C. KO 1
Nov. 30—Mike Tuths, N. Y. C. W 3
Dec. 7—Tom Brady, N. Y. C. KO 2
Dec. 11—Sailor Condon, N. Y. C. KO 1
Dec. 11—Kid Wilson, N. Y. C. W 3
Dec. 14—Jersey T. Murphy, N. Y. C. KO 3
Dec. 22—Ralph Linde, N. Y. C. D 3

1906

Jan. 18—Eddie Dowd, N. Y. C. KO 1
Jan. 22—Jack Wilson, N. Y. C. KO 1
Jan. 24—Jack Ray, N. Y. C. KO 1
Feb. 6—Jack Nelson, N. Y. C. KO 1
Feb. 8—Tommy Mowatt, N. Y. C. KO 1
Mar. 14—Mike Moran, N. Y. C. KO 3
Mar. 19—Eddie Johnson, N. Y. C. W 3
Mar. 26—Johnny Allen, Philadelphia L 1
Apr. 2—Johnny Allen, Philadelphia ND 6
May 3—Young Evans, N. Y. C. KO 3
Sept. 13—Jack Nelson, N. Y. C. W 3
Oct. 11—Eddie Wallace, N. Y. C. W 3
Oct. 27—Young Evans, N. Y. C. KO 6
Nov. 29—Al King, N. Y. C. KO 1
Dec. 6—Jack Sinnott, N. Y. C. KO 3
Dec. 13—George Ashley, N. Y. C. W 3
Dec. 20—Kid Stinger, N. Y. C. ND 6

1907

Feb. 1—Terry Young, N. Y. C. W 4
Feb. 15—George Jordon, N. Y. C. KO 1
Feb. 16—Young Loughrey, Philadelphia KO 1
Mar. 2—Young Nitchie, Philadelphia ND 6
Mar. 23—Young Nitchie, Philadelphia ND 6
May 6—Willie Moody, Philadelphia ND 6
May 11—Tommy Lowe, Philadelphia ND 6
May 17—Jack Dorman, N. Y. C. ND 6
May 29—Willie Moody, Philadelphia ND 6
June 10—Young Loughrey, Philadelphia ND 6
June 24—Young Loughrey, Philadelphia ND 6
Aug. 21—Montana Kid, Los Angeles KO 1
Sept. 10—Joe Bedell, N. Y. C. KO 2
Sept. 25—Fred Corbett, Philadelphia ND 6
Sept. 26—Johnny Allen, N. Y. C. KO 6
Oct. 5—Kid Locke, N. Y. C. ND 5
Oct. 26—Young Erne, N. Y. C. ND 6
Nov. 13—John Marto, N. Y. C. ND 6
Dec. 27—Felix LeRoy, N. Y. C. ND 3

1908

Dec. 29—Joe Sieger, N. Y. C. ND 6

1909

Jan. 6—Paddy Sullivan, N. Y. C. ND 10
Jan. 21—Leach Cross, N. Y. C. KO by 5
Mar. 21—George Proctor, Paris, France KO 3
Mar. 30—Sig Stagg, London KO 5
Apr. 26—Young Joseph, London L 20
May 29—Paddy Lavin, Philadelphia ND 6
Sept. 10—Johnny Marto, N. Y. C. ND 10
Oct. 14—Eddie McAvoy, Philadelphia ND 6

1910

Jan. 10—Joe Stein, N. Y. C. ND 10
Mar. 8—Bob Wilson, Troy, N. Y. ND 10
Apr. 13—Paddy Sullivan, N. Y. C. KO 1

May 9—Nick Nelson, N. Y. C. ND 10
Oct. 1—Leo Houck, Philadelphia ND 6
Nov. 21—Lew Powell, N. Y. C. ND 10

1911

Jan. 20—Jack Savage, N. Y. C. KO 1
Feb. 1—Eddie Webber, Memphis KO 3
Feb. 8—Jack Savage, Memphis KO 3
Mar. 14—Unk Russell, Kansas City L 10
Mar. 29—Joe Hirst, Rochester ND 6
Sept. 18—Kid Burns, N. Y. C. ND 10
Sept. 29—Benny Franklin, N. Y. C. ND 10
Oct. 30—Paul Kohler, Cleveland L 10
Nov. 2—Billy Sherman, N. Y. C. KO by 2
Nov. 24—Chas. Lawrence, N. Y. C. ND 4

1912

Jan. 1—Kid McGlynn, Zanesville, O. ND 15
Jan. 10—Joe Stein, N. Y. C. ND 10

1913

Apr. 14—Paddy Sullivan, New York ND 10
Nov. 7—Charlie Turner, Philadelphia ND 6
Nov. 8—Eddie Conway, New York ND 10
Nov. 27—Johnny Lore, New York ND 10

1914

Jan. 20—Young Keats, New York KO 1

DAVE SHADE

Born, 1902. Nationality, Irish-American. Height, 5 ft. 8 in. Weight—Started as lightweight, and boxed successively as welterweight and middleweight.
Shade boxed around San Francisco when only 16 years old and had many four round bouts with the best Pacific coast boys.

1921

Knockout: George Levigne, 14. Won: Joe Jackson, 8; Jimmy Kelly, 12; George Ward, 10; Mickey Walker, 12 and 12; Jack Perry, 10. Draw: Al Norton, 12.

1922

Feb. 17—Jack Britton, N. Y. C. D 15
Feb. 24—Billy Ryan, Cincinnati ND 10
Mar. 10—Morrie Schleifer, Omaha, Neb. W 10
Mar. 13—Frankie Schoell, Buffalo L 10
Mar. 15—Jimmy Jones, Canton, O. W 10
Mar. 17—Johnny Riley, Wilkes-Barre ND 10
Mar. 27—Pinky Mitchell, Milwaukee KO 4
Apr. 10—Nate Segal, Boston W 10
Apr. 20—Bud Logan, Omaha, Neb. W 10
May 2—Dennis O'Keefe, Kenosha, Wis. ND 10
May 19—Paul Doyle, Boston W 10
May 19—Pete Latzomno, Scranton ND 10
June 7—Billy Ryan, Cincinnati ND 10
June 12—Tillie Kid Herman, Houston W 12
July 12—Tillie Kid Herman, Houston W 12
July 30—Georgie Ward, Newark ND 12
Aug. 19—Jack Perry, Milwaukee ND 10
Oct. 3—Cowboy Padgett, Galveston W 12
Oct. 9—Eddie Shevlin, Boston L 10
Nov. 6—Jack Perry, Boston KO 7
Dec. 15—Frankie Schoell, Omaha, Neb. W 10

1923

Jan. 8—Jimmy Jones, Pittsburgh ND 10
Feb. 9—Morrie Schlaifer, Duluth ND 10
Feb. 27—Georgie Ward, Boston W 10
June 22—Jimmy Kelly, N. Y. C. W 12
July 27—Jimmy Jones, Boston L 10
Aug. 1—Paul Doyle, N. Y. C. W 10
Aug. 24—Georgie Ward, Binghamton W 15
Aug. 29—Harlem Jimmy Kelly, Wilkes-Barre ND 10
Sept. 21—Dago Joe Gans, St. Paul ND 10
Sept. 28—Joe O'Hara, Aurora, Ill. ND 10
Oct. 26—Billy Wells, N. Y. C. W 15

1924

Feb. 1—Ted Moore, Boston W 10
Feb. 18—Billy Wells, St. Paul ND 10
Apr. 14—Frankie Schoell, Buffalo W 10
Apr. 25—Morrie Schlaifer, Omaha ND 10
Apr. 28—Joe Gans, Wilkes-Barre W 10
May 7—Augie Ratner, Boston W 10
May 19—Pete Latzo, Wilkes-Barre D 10
May 23—Morrie Schlaifer, Cleveland ND 12
June 16—Warner Smith, Chicago ND 10
July 15—Bert Colima, Vernon, Calif L 4
Aug. 12—Bert Colima, Los Angeles D 4
Sept. 1—Jimmy Duffy, Oakland D 4
Dec. 3—Phil Krug, Newark ND 12

1925

Mar. 23—Osk Till, Rochester W 10
July 2—Jimmy Slattery, N. Y. C. KO 3
July 21—Morrie Schlaifer, Wilkes-Barre W 10
Aug. 8—Frank Schoell, San Francisco W 10
Sept. 21—Mickey Walker, N. Y. C. L 15
Oct. 16—Billy Wells, Detroit ND 10

1926

Jan. 1—Roland Todd, N. Y. C. W 10
Jan. 15—Jack Malone, St. Paul ND 10
Feb. 12—Jack Conley, Tampa W 10
Aug. 12—Frank Moody, Syracuse NC 5
Apr. 23—Frank Moody, Syracuse W 10
June 6—Maxie Rosenbloom, N. Y. C. L 10
June 29—Maxie Rosenbloom, N. Y. C. L 12
July 6—Lew Chester, N. J. ND 12
July 12—Bobby Barrett, Philadelphia W 10

1927

Jan. 28—Johnny Oakly, Camden, N. J. ND 10
Feb. 12—Vic McLaughlin, N. Y. C. KO 5
Feb. 24—Wallcott Langford, Chicago W 10
Mar. 17—Tillie Kid Herman, Chicago KO 6
Apr. 1—Lou Scozza, Buffalo D 10
Apr. 12—Phil Krug, Chicago W 10
May 24—Bert Colima, Los Angeles W 10
June 16—Jack Willis, Oakland, Calif. W 10
June 21—George Dixon, Portland, Ore. W 10
Aug. 6—Willie Walker, Providence W 12
Aug. 11—Joe Anderson, N. Y. C. W 10
Sept. 5—Warnie Smith, Kansas City W 10
Sept. 26—Al Webster, Tulsa, Okla. W 10
Oct. 12—Jack McVey, Cleveland D 10

1928

Feb. 7—Joe Anderson, Los Angeles L 10
Feb. 20—Charles Long, Oakland, Calif. W 10
Feb. 21—Al Webster, Denver W 10
Mar. 19—Del Fontaine, Chicago W 10
May 29—Imey Garfinkle, Kansas City W 10
June 7—Tiger John Cline, Davenport W 10
June 15—George Courtney, Brooklyn W 10
July 9—Bert Colima, Chicago KO 7
July 23—Tiger John Cline, Kansas City W 10
Aug. 1—Rene De Vos, Philadelphia L 10
Aug. 20—Joe Anderson, Chicago W 10
Oct. 15—Cowboy Jack Willis, Chicago W 10
Nov. 2—Rene De Vos, Chicago L 10
Dec. 7—Arthur Flynn, Chicago W 10
Dec. 27—Ray Still, Trenton, N. J. W 10

1929

Mar. 30—O. K. Brisset, Buenos Aires W 12
Apr. 30—Kid Charol, Buenos Aires W 12
July 5—Leo Mitchell, Long Beach W 10
July 18—Rene De Vos, N. Y. C. W 10
Aug. 21—George Dixon, Oakland W 10
Oct. 2—Joe Roche, Chicago W 10
Nov. 15—Dick Evans, Miami Beach KO 2

1930

Jan. 24—Joe Roche, San Francisco W 10
Feb. 10—Jack Willis, San Francisco W 10
Feb. 19—Johnny Burns, San Francisco W 10
Mar. 1—George Dixon, Tacoma, Wash. W 6
Apr. 15—Joe Anderson, Los Angeles W 10
May 27—Ace Hudkins, Los Angeles W 10
June 26—Mike Hector, Los Angeles ND 7
Aug. 5—Joe Anderson, Boston W 10
Sept. 29—Len Harvey, London L 15
Oct. 28—Jack Hood, London D 12

1931

Jan. 9—Joe Anderson, N. Y. C. KO 10
Feb. 12—Tiger Thomas, Wilkes-Barre L 10
Apr. 4—Leo Larrivee, Boston W 10
Aug. 17—Willie Oster, Chicago W 10
Sept. 8—Ben Jeby, N. Y. C. D 10
Oct. 2—Ben Jeby, N. Y. C. W 12
Nov. 5—Al Gainer, Waterbury, Conn. W 10

1932

Jan. 22—Joey Lagray, N. Y. C. W 10
Feb. 8—Henry Firpo, Chicago W 10
Feb. 23—Angel Clivelles, Milwaukee W 10
Apr. 11—Sammy Slaughter, Milwaukee L 10
Apr. 21—Jack Kilbourne, Chicago W 10
May 3—Ray Tramblie, Indianapolis W 10
July 22—Trader Horn, N. Y. C. W 6
Aug. 23—Norman Conrad, Boston W 10
Nov. 11—Sammy Slaughter, Chicago W 10

1933

Mar. 30—Sammy Slaughter, Chicago W 10
Apr. 6—Henry Firpo, Chicago W 10
Apr. 21—Sammy Slaughter, Chicago W 10
May 5—Henry Firpo, Louisville ND 10
June 30—Rosey Kid Baker, Columbus D 10
Oct. 12—Jackie Gibbs, Houston W 10

Oct. 29—Henry Firpo, Houston .....D 10
Nov. 27—Ambrose Palmer, Sydney .....W 15

1934

Jan. 15—Ambrose Palmer, Sydney ....LF 6
Jan. 29—Fred Henneberry, Sydney.....L 15
Oct. 15—Al Rossi, Pittsfield .....D 10
Nov. 16—Joe Kaminski, Pittsfield .....W 10

JACK SHARKEY

Born, June 20, 1898. Weight, 118 lbs. Height, 5 ft. 3 in. Nationality, Italian-American.

1915 to 1917

Knockout: Billy Murphy, 6. Won (foul): Johnny Gorman, 3; Young Zulu Kid, 6. Draw: Steve Flessener, 15; Young Chaney, 15. No decisions: Terry Miller, 10; Franky Brown, 10; Jack Sayles, 10; Teddy Jacobs, 10; Jimmy Taylor, 12; Kid Goodman, 10; Abie Friedman, 10; Freddy Haefling, 10; Johnny Feese, 10; Freddy Haefling, 10; Freddy Reese, 10; Bobby Huben, 10; Johnny Taylor, 10; Jack Sayles, 10; Mickey Dunn, 10; Mickey Dunn, 10; Joe Lynch, 10; Young Zulu Kid, 10; Frankie Britt, 6; Bobby Huben, 10; Pal Moore, 10; Frankie Britt, 6; Bobby Huben, 10; Pal Moore, 10; Farnkie Burns, 10; Fitzsimmons, 10; Gardner Brooks, 10; Bobby Huben, 10; Mickey Dunn, 10; Jimmy Goulon, 10; Frankie Burns, 10; Joe Lynch, 10; Jimmy Taylor, 10; Young Solsberg, 10; Frankie Daly, 10; Jabez White, 10; Jabez White, 10; Joe Burman, 10; Frankie Brown, 10; Benny Coster, 10; Kid Williams, 6; Pal Moore, 10; Frankie Burns, 10; Pal Moore, 10; Freddie Haefling, 10.

1918

Won: Harvey Crosby, 1 (foul). Draw: Al Shubert, 12; Dick Loadman, 12. Lost: Pal Moore, 10; Kid Williams, 10; Al Shubert, 12. No decisions: Joe Leonard, 10; Franky Burns, 10; Joe Tuber, 6; Peter Herman, 6; Franky Burns, 8; Franky Burns, 6; Harvey Crosby, 8; Franky Farma, 8; Pal Moore, 8; Pete Herman, 6; Dick Loadman, 10; Franky Burns, 6; Eddy Wimler, 6; Young McGovern, 6; Harold Faresse, 8; Harold Faresse, 8; P. Johnson, 8.

1919

No decisions: Joe Burman, 10; Patsy Johnson, 8; Jack Kid Wolf, 10; Johnny Russell, 10; Chuckey Wimler, 6; Franky Mason, 8; Abe Friedman, 6; Pal Moore, 10; Joe Burman, 10; Patsy Johnson, 10; Pete Herman, 10; Jabez White, 10; Pete Herman, 10; Young Marino, 10; Kid Regan, 10; Kid Regan, 10; Jimmy Wilde, 10; Patsy Johnson, 8; Marty Collins, 10.

1920

Jan. 5—Patsy Wallace, Philadelphia..ND 6
Jan. 16—Johnny Buff, Jersey City.....ND 8
Jan. 21—Jabez White, Detroit .....ND 10
Feb. 23—Pal Moore, Portland, Me.....ND 12
Feb. 27—Jimmy Conway, Lowell, Mass..KO 1
Mar. 3—Roy Moore, Detroit.....ND 10
Mar. 23—Young Angelo, Trenton, N. J..ND 8
Apr. 27—Abe Friedman, Boston.....D 12
May 1—Chip Davis, Buffalo.....ND 10
May 3—Young Montreal, Provid., R. I...L 12
June 1—Dick Loadman, Milwaukee....ND 10
Aug. 3—Terry Martin, Boston.....D 12
Sept. 11—Pete Herman, E. Chicago, Ind..ND 10
Sept. 28—Joe Lynch, N. Y. C.....D 15
Oct. 9—Joe Burman, E. Chicago, Ind...ND 10
Oct. 15—Charley Ledoux, N. Y. C.....W 15
Dec. 2—Joe Lynch, N. Y. C.....KO by 15

1921

Mar. 21—Midget Smith, N. Y. C.....D 10
Apr 7—Midget Smith, N. Y. C.....L 15
May 2—Midget Smith, N. Y. C.....W 12
May 26—Benny Coster, N. Y. C.....W 15
June 21—Joe Burman, N. Y. C.....D 10
Sept. 26—Sammy Nable, Montreal.....D 12
Oct. 7—Jabez White, N. Y. C.....L 8
Nov. 10—Johnny Buff, N. Y. C.....L 15

1922

Feb. 27—Earl McArthur, Sioux City.....D 10
Mar. 28—Willie Spencer, N. Y. C.....W 12
Apr. 11—Sammy Nable, N. Y. C.....W 12
Apr. 20—Joe O'Donnell, Philadelphia...KO 8
May 20—Pepper Martin, N. Y. C.....W 12
June 3—Jack Hausner, N. Y. C.....W 12
June 6—*Johnny Dundee, N. Y. C.....L 15
July 29—Sammy Seiger, N. Y. C.....L 15
Oct. 20—Gussey Lewis, New Kensington, Pa. .....WF 1

*For Junior Lightweight title.

1923

Jan. 8—Irish J. Curtin, Jersey City....ND 12
Apr. 23—Charley Beecher, Chicago....ND 8
June 2—Johnny Curtin, N. Y. C.....L 8
June 19—Pete Zivic, N. Y. C.....L 12
Sept. 8—Georgie Marks, Vernon, Cal.....L 4

1924

Feb. 18—Ed McKenna, New Orleans KO by 8

MIDGET SMITH

(William Joseph Smith)

Born, Dec. 3, 1899, New York City. Nationality, Irish-American. Weight, 118 lbs. Height, 5 ft. Enlisted in the regular U. S. Army and served with the 33rd Infantry at Panama from 1917 to 1919. Won the bantam championship for the period of enlistment.

1920

Knockouts: Billy Baker, 8; Phil Franchini, 1. Won: Dutch Brandt, 10; Sammy Nable, 10; Willie Spencer, 10; Young Ciconne, 8; Willie Spencer, 8; Mickey Delmont, 10; Paddy Owens, 12; Mickey Delmont, 10; Eddie Fletcher, 10. Lost: Johnny Buff, 10.

1921

Feb. 7—Fighting Dick Hyland, N. Y. C. KO 2
Feb. 22—Georgie Lee, N. Y. C.....KO 3
Mar. —Marty Collins, N. Y. C.....D 12
Mar. 21—Jack Sharkey, N. Y. C.....D 10
Apr. 7—Jack Sharkey, N. Y. C.....W 15
Apr. 23—Roy Moore, Montreal.....ND 10
May 2—Jack Sharkey, N. Y. C.....L 12
July 8—Eddie Anderson, N. Y. C.....L 12
July 22—Joe Burman, Chicago.....ND 10
Aug. 10—Young Montreal, N. Y. C.....W 10
Sept. 10—Joe Burman, Chicago.....ND 10
Sept. 24—Pal Moore, Aurora, Ill.....ND 10
Oct. 6—Mickey Delmont, Montreal....ND 10
Oct. 7—Joe Burman, N. Y. C.....L 10
Nov. 1—Barry Hill, N. Y. C.....W 10

1922

Jan. 9—Jimmy Roach, Salt Lake City..D 10
Mar. 6—Frankie Daly, N. Y. C.....W 12
Mar. 10—Roy Moore, Jersey City.....ND 10
Mar. 20—Joe Burman, N. Y. C.....L 12
May 15—Danny Edwards, Boston.....L 10
May 22—Charlie Kohler, N. Y. C.....W 12
June 1—Joe Lynch, N. Y. C.....L 12
July 7—Frankie Coster, N. Y. C.....L 12
Aug. 2—Frankie Coster, N. Y. C.....W 12
Aug. 16—Mickey Delmont, N. Y. C.....W 12
Aug. 23—Stewart McLean, Indianapolis..ND 10
Sept. 15—Mike Dundee, Aurora, Ill.....ND 10
Oct. 6—Jack Wolfe, Canton, O.....ND 12
Nov. 17—Young Montreal, Detroit.....ND 10
Dec. 14—Frankie Daly, Scranton.....ND 8
Dec. 18—Johnny Curtin, Jersey City....ND 12
Dec. 22—Joe Lynch, N. Y. C.....L 15

1923

Jan. 15—Joe Burman, Detroit.....ND 10
Feb. 21—Joe Burman, Chicago.....ND 10
Mar. 22—Johnny Kaiser, St. Louis.....W 10
Apr. 4—Joe Lynch, Chicago.....ND 10
Apr. 17—Patsy Wallace, Philadelphia..ND 8
Apr. 19—Yg. Montreal, Providence, R. I..L 10
Apr. 23—Pete Zivic, Pittsburgh.....ND 10
June 8—Earl Puryear, Casper, Wyo.....W 12
June 20—Bud Hamilton, Pueblo, Colo...ND 10
July 27—Young Barrer, New Orleans..WF 2
Aug. 13—Eddie Coulon, New Orleans...KO 3
Oct. 3—Johnny Farr, Oakland, Cal.....L 4
Oct. 9—Vic Foley, Seattle.....L 6
Dec. 18—Joey Schwartz, Detroit.....ND 10

1924

Jan. 1—Kid Williams, New York.....L 12
Feb. 4—Eddie Martin, New York.....L 6
Mar. 19—Ted Frinchini, San Francisco..W 4
Mar. 26—Johnny Fiske, San Francisco...W 4
Sept. 22—Dominick Tiparo, Salt Lake C..W 6
Oct. 4—Izzy Cooper, Brooklyn.....W 6
Nov. 7—Joe Ryder, N. Y. C.....L 12

1925

Mar. 23—Jack Andrews, Salt Lake City..L 6
Apr. 3—Jack Kane, Denver.....W 3

Apr. 17—Kid Belt, Denver.....D 4
Apr. 20—Bud Taylor, E. Chicago.....ND 10
May 1—Don Long, Denver.....W 3
May 15—Kid Belt, Denver.....W 3
June 2—Mike Cerventes, Salt Lake City.W 10
July 6—Charles Goodman, Brooklyn....L 10
Aug. 21—Kid Williams, Baltimore.....L 12
Oct. 27—Benny Dotson, Portland, Ore....W 6
Nov. 25—Jackie Johnson, Toronto.....L 10

1927

Feb. 15—Bud Taylor, Indianapolis.....ND 10

JACK (TWIN) SULLIVAN

Born, September 23, 1878, Cambridge, Mass. Nationality, Irish-American. Weight, 160-170 pounds. Height, 5 ft. 9 in.

1898-1899

Won: Jack Fitzpatrick, Boston, 3; Dave Nelligan, Boston, 2; Charlie Scarville, Boston, 3; Fred Friedler, Boston, 3; Jack D'Arcy, Boston, 2; Billy Payne, Boston, 3; Geo. McCarthy, Boston, 4; John Butler, Cambridge, 5; Bob Montgomery, Cambridge, 6; Draw: Martin Riley, Cambridge, 6; Tom Carpenter, Chelsea, 8.

1900

Feb. 2—Joe Robinson, Portland, Me.....D 12
Mar. 16—Joe Robinson, Boston.....W 15
Apr. 19—Eddie Connolly, Boston.....LF 8
Apr. 30—Bob Montgomery, Chelsea.....D 6
May 21—Eddie Connolly, Boston.....D 15
Aug. 8—Frank Tyson, Lynn .....D 3
Nov. 27—Charlie O'Rourke, Pawtucket.D 15
Dec. 18—Billy Payne, Boston.....W 15

1901

Mar. 11—Jim Judge, Fall River.....W 12
Apr. 17—C. O'Rourke, Fall River....KO by 8
July 2—Jim McInnes, Bar Harbor.....KO 5
July 10—Tom Wilson, Bar Harbor.....D 10
July 18—Billy Payne, Bar Harbor.....ND 5
Aug. 16—Billy Payne, Bar Harbor.....D 15
Sept. 2—Jim Burke, Hartford.....D 15
Dec. 16—Andy Watson, Cambridge.....D 8
Dec. 26—Billy Payne, Bath, Me.....W 5

1902

Jan. 10—Patsy Sweeney, Manchester...W 15
Feb. 5—Mike Schreck, Chicago.....D 6
Feb. 18—Billy Jordan, Bath, Me.....KO 14
Mar. 6—Bob Montgomery, Warren, R. I. D 6
Mar. 17—Bob Montgomery, Cambridge..D 8
Mar. 18—C. Scarville, Bath, Me.....KO 3
Apr. 1—Patsy Sweeney, Boston.....W 15
Apr. 18—George Cole, Boston.....W 10
May 12—Jack Bennett, Boston.....D 10
May 20—C. O'Rourke, Cambridge.....D 8
May 29—Patsy Sweeney, Boston.....D 8
June 27—Owen Ziegler, Savannah.....D 25
Sept. 22—Billy Payne, Bangor, Me.....WF 7
Oct. 9—Hugh McWinters, Scit'te, R. I. KO 10
Oct. 13—Andy Watson, Bangor, Me.....D 12
Oct. 15—Jimmy Handler, Boston.....KO 9
Oct. 23—Andy Watson, Bath, Me.....D 15
Nov. 3—Bob Montgomery, Bath, Me..KO 6
Nov. 12—Dick O'Brien, Bangor, Me.....D 10
Nov. 27—Peter Jackson, Boston.....D 6
Dec. 1—George Byers, Bangor, Me.....D 6

1903

Jan. 22—C. O'Rourke, Cambridge.....D 15
Feb. 17—Jim Guider, Cambridge.....KO 9
Mar. 17—Andy Walsh, Boston.....W 10
Mar. 30—C. O'Rourke, Cambridge.....W 15
May 25—Jack Palmer, London.....D 15
July 3—Young Simmons, Bangor, Me..KO 2
July 15—Jim Judge, Boston.....W 10
July 22—Eddie Connolly, Halifax.....D 10
Aug. 10—Eddie Connolly, St. John.....D 10
Sept. 1—Steve O'Donnell, Hallowell, Me. D 6
Sept. 23—George Cole, Boston.....D 15
Oct. 1—Jabber Carey, Fall River.....KO 7
Oct. 29—Jack Williams, Philadelphia.ND 6
Nov. 18—Jack O'Brien, Philadelphia...ND 6
Dec. 22—Jack O'Brien, Boston.....L 15

1904

Feb. 23—Hugo Kelly, Chicago.....L 6
Mar. 12—Martin Duffy, Chicago.....W 6
Apr. 6—Hugo Kelly, Kansas City.....W 20
Apr. 14—Jack O'Brien, St. Louis....KO by 3
May 10—Hugo Kelly, Indianapolis.....D 10
June 1—Mike Schreck, Indianapolis....W 10
June 9—Andy Walsh, St. Louis.....W 15
Aug. 23—Dave Barry, Los Angeles.....W 20
Sept. 27—Kid McCoy, Los Angeles.....L 20

1905

Mar. 7—Tommy Burns, Tacoma.....D 20
Apr. 3—Young Fitzsimmons, Tacoma..KO 10
May 24—Nick Burley, Dawson City....KO 11
July 4—Jack O'Brien, Dawson City.....D 20
Oct. 17—Tommy Burns, Los Angeles...W 20
Nov. 28—Mike Schreck, Los Angeles....W 20

1906

Mar. 9—Hugo Kelly, Los Angeles.....D 20
May 26—Al Kaufmann, San Fran...KO by 1
July 12—Jim Flynn, Pueblo.....D 15
Aug. 30—Billy Bates, Alaska.....KO 2
Sept. 6—Nick Burley, Alaska.....KO 3

1907

Jan. 4—Jim Flynn, Los Angeles.....L 20
Feb. 12—Jim Flynn, Los Angeles.....D 20
Mar. 26—Jack Palmer, Los Angeles.....KO 10
May 10—Hugo Kelly, Los Angeles.....D 20
July 24—Dave Sawyer, Bar Harbor.....ND 10
Sept. 28—Bill Squires, San Francisco...KO 19
Nov. 28—Al Kaufmann, Colma, Cal.....L 25

1908

Jan. 31—Joe Thomas, Los Angeles.....ND 10
Feb. 11—Jim Flynn, Los Angeles.....ND 10
May 9—Stanley Ketchel, Colma....KO by 20
July 4—Terry Mustain, Tonopah...KO by 13
Oct. 20—Marvin Hart, Boston.....LF 5
Nov. 5—Jim Prendergast, Halifax.....W 10

1909

Jan. 5—Bill McKinnon, Boston.....D 12
Mar. 8—Jim Stewart, New York.....ND 10
Mar. 22—Sailor Burke, Brooklyn.....ND 10
July 5—Frank Mantell, Sacramento.....L 20
Sept. 6—Frank Mantell, San Francisco..D 20
Nov. 16—Porky Flynn, Boston.....W 12
Dec. 7—Bill McKinnon, Boston.....W 11

1910

Jan. 18—Frank Klaus, Boston.....L 12
Apr. 4—Sailor Burke, Brooklyn.....ND 10
May 2—Al Benedict, Brooklyn.....KO 5
June 7—Jim Stewart, New York.....ND 10
June 12—Billy Papke, Boston.....L 12
Oct. 18—George Cotton, Pittsburgh....ND 6
Nov. 16—Tony Ross, Syracuse.....ND 10
Dec. 5—Jim Stewart, Brooklyn.....KO 4
Dec. 27—Porky Flynn, Boston.....L 12
Dec. 30—Frank Mantell, New York.....ND 10

1911

Feb. 17—Tony Ross, Buffalo.....ND 10
Apr. 7—Jack Alton, Buffalo.....KO 9
May 8—Tony Ross, Buffalo.....ND 10
May 26—Porky Flynn, Milwaukee.....ND 10
Oct. 30—Tony Ross, Youngstown.....ND 10
Dec. 26—Joe Jeannette, Buffalo.....ND 10

1912

Jan. 19—Tom McMahon, Cleveland.....W 10
Feb. 15—Howard Morrow, Cleveland....D 10
Mar. 9—Tom McMahon, Pittsburgh.....ND 6
Apr. 29—Harry Wuest, Cincinnati.....ND 10
June 11—Jack Dillon, Buffalo.....ND 10
Sept. 16—George Davis, Buffalo.....ND 10
Nov. 21—Gunboat Smith, New York....ND 10
Dec. 26—George Davis, Buffalo.....L 3

1913

Feb. 20—Jeff Clark, Joplin, Mo. .....D 10
Apr. 1—Soldier Kearns, Brooklyn.....ND 10
July 3—Battling Levinsky, Buffalo...ND 10

1920

Apr. 26—Karl Weicks, Boston.....KO 5

1921

Feb. 7—George Robinson, Boston.....W 10
Feb. 19—Joe Thomas, Boston.....KO 3
Mar. 6—Charley Gousse, Rochester....ND 8

1922

Sept. 8—Tom Cotter, Boston.....W 10

Died, Cambridge, Mass., September 4, 1947.

JOE THOMAS

Born, Beverly, Mass., August 30, 1886. Height, 5 feet, 8 inches. Weight, 154 pounds. Nationality, Irish-American.

1904

Knockouts—Jack Moriarty, 3; Sailor Pratt, 3; George Braun, 3; George Cooper, 2; Bonar Witt, 4. Won—Sailor Stuart, 4; Ted Wolff, 4;

Frank Mayfield, 4; Jack McLaughlin, 4; Kid Lafayette, 6; George Peterson, 4; Jack Brown, 4. Lost—George Paterson, 4.

1905

July 17—George Brown, Colma, Cal.—D 10
Aug. 29—Jack Clancy, Vallejo, Cal.—KO 9
Oct. 19—Jack Burke, Sacramento, Cal. KO 5
Dec. 16—Kid Gorman, Redding, Cal.—KO 15

1906

Jan. 11—Al Neil, Vallejo—KO 14
Jan. 30—George Herberts, Colma—KO 10
May 25—Jules Klein, Terre Haute—KO 2
July 12—Joe Grimm, Philadelphia—ND 6
July 31—Tommy Sullivan, Chelsea—KO 11
Sept. 3—Honey Mellody, Chelsea—KO 11
Sept. 29—Harry Lewis, Philadelphia—ND 6
Oct. 24—Dick Fitzpatrick, San Fran.—KO 16
*Nov. 30—Frank McConnell, San Fran.—KO 1
*Nov. 30—Al Neil, San Francisco—L 10
*Both bouts same night; Thomas contracted to knock out Neil or forfeit decision.

1907

Mar. 7—Honey Mellody, Philadelphia—ND 6
May 16—Tommy Sullivan, Philadelphia ND 6
July 4—Stanley Ketchel, Marysville, Cal.—D 20
Sept. 2—Stanley Ketchel, San Fran. KO by 32 (for vacant world middleweight title)
Dec. 12—Stanley Ketchel, San Francisco—L 20 (world middleweight title)

1908

Jan. 21—Jack Twin Sullivan, Los Angeles—ND 10
Aug. 18—Stanley Ketchel, San Fran. KO by 2
Nov. 24—Sailor Burke, Boston—L 12

1909

Feb. 25—Hugo Kelly, New York—KO by 5
May 3—Jim Williams, Schenectady—KO 4
June 29—Tommy Sullivan, Boston—L 12
Aug. 17—Harry Mansfield, Philadelphia ND 6
Sept. 20—Bartley Connolly, Glens Falls—ND 10
Nov. 4—Jack Fitzgerald, Philadelphia—ND 6
Nov. 30—Bill McKinnon, Schenectady—ND 10
Dec. 7—Tommy Crawford, Lowell—KO 5
Dec. 18—Frank Klaus, Philadelphia—ND 6

1910

May 19—Billy Papke, San Fran.—KO by 16

1911

Feb. 7—Frank Mantell, Augusta, Me.—ND 12
June 15—Leo Houck, Lancaster, Pa.—ND 6

1912

July 4—Jack Willon, Terre Haute—KO by 8

1921

Feb. 19—Jack Twin Sullivan, Boston KO by 3

Died, Boston, Mass., February 1, 1926.

CHARLEY WEINERT

Born, Oct. 22, 1895, Budapest, Austria-Hungary. Nationality, Austrian. Weight, 185 lbs. Height, 5 ft. 11 in. Managed by Billy McCarney.

1913

Knockouts: Frank Joseph, 2; Mat Mattier, 3; Jim Finny, 1; Sailor White, 3; Sailor Morrow, 2. No decisions: George Ashe, 10; Fred Kibler, 6; Battling Levinsky, 10.

1914

Knockouts: Jack Driscoll, 7; Johnny Howard, 7; Knockout by: Jack Dillon, 2. No decisions: Johnny Howard, 10; George Ashe, 10; Jack Murphy, 10; Johnny Howard, 10; Battling Levinsky, 10; Jim Coffey, 6.

1915

Feb. 6—Tommy McCarty, Brooklyn—ND 10
Feb. 20—Porky Flynn, Brooklyn—ND 10
Mar. 12—George Rodel, Brooklyn—ND 10
Apr. 13—Gunboat Smith, New York—ND 10
July 1—Gunboat Smith, Brooklyn—ND 10
Aug. 31—Jim Savage, New York—ND 10
Nov. 1—Jack Dillon, New York—ND 10

1916

Jan. 26—Jim Savage, New York—KO 7
Mar. 27—Frank Hagney, New Bedford—KO 2
Apr. 5—Porky Flynn, New York—ND 10
Apr. 15—Andre Anderson, New York—KO 2
Apr. 26—Jack Keating, New York—KO 2
Dec. 20—Jock Kendall, Poughkeepsie—KO 2

1917

Jan. 12—Billy Miske, New York—ND 10
Feb. 12—Fred Fulton, New York—KO by 2
June 5—Al Reich, New York—ND 10
June 26—Fred Fulton, Buffalo—LF 2
Oct. 2—Billy Miske, Brooklyn—ND 10

1918

Jan. 9—Gunboat Smith, Providence—WF 12
Jan. 29—Tom Cowler, Boston—WF 2
Mar. 10—Battling Levinsky, Newark—ND 8
Apr. 17—Al Benedict, Newark—KO by 3

1919

No fights—In service.

1920

June 30—Al Roberts, Newark, N. J.—KO 4
July 20—Capt. Bob Roper, Newark—WF 4
Sept. 14—Willie Meehan, New York—W 12
Dec. 8—Lieut. Ray Smith, Newark—KO 1
Dec. 14—Bartley Madden, New York—W 10

1921

Mar. 18—Battling Levinsky, Brooklyn—W 15
May 19—Wild Bill Reed, Newark, N. J.—KO 2
June 20—Paul Journee, New York—KO 5
Nov. 4—Harry Greb, New York—L 15

1922

Jan. 16—Billy Miske, Newark, N. J.—ND 12
June 19—Harry Foley, Newark, N. J.—ND 12
July 21—Martin Burke, New Orleans—D 15
Aug. 17—Gene Tunney, Newark, N. J.—ND 12
Nov. 6—Yg. B. Fitzsimmons, Newark—ND 12
Nov. 29—Gene Tunney, New York—KO by 4

1923

Feb. 19—George K. O. Brown, Newark—KO 1
Mar. 5—Chuck Wiggins, New York—W 15
Apr. 16—Martin Burke, Rochester, N. Y.—W 12
Aug. 13—Luis Firpo, Philadelphia—KO by 2

1924

June 23—Ad Stone, Newark—ND 12
July 27—Romero Rojas, Newark—ND 12
Nov. 12—Luis Angel Firpo, Newark—ND 12
Dec. 15—Jack Sharkey, Newark—ND 12

1925

Jan. 5—Italian Jack Herman, Buffalo—KO 2
Jan. 12—Joe Downey, Cincinnati—KO 3
Feb. 10—Jack Sharkey, Boston—W 10
July 2—Harry Wills, N. Y. C.—KO by 2

1926

June 15—Pat Lester, Vernon, Calif.—W 10
June 18—Lester Slugfert, Los Angeles—W 10
July 5—Big Billy Hart, Kansas City—KO 2
July 21—Chuck Wiggins, Los Angeles—WF 4
Aug. 9—Jim Maloney, Newark—KO by 3
Dec. 3—Sergeant Jack Adams, Tampa—W 10

In this section are the records of all fighters of North, South and Central America and U. S. Possessions who were active in 1953.

BILLY ABEL

Philadelphia, Pa., Featherweight

1953

Oct. 23—Bobby VanDyke, Phila. KO 2
Nov. 13—Billy Heacock, Philadelphia KO 3
Dec. 4—Joe Stanberry, Philadelphia W 4

RENO ABELLIRA

Hawaiian Middleweight. Born, October 19, 1925, Hilo.

1949

July 26—Harry Clyde, Honolulu KO 1
Aug. 9—Frank Chavez, Honolulu W 6
Aug. 16—Rudy Coleman, Honolulu KO 2
Aug. 30—Cliff Barnett, Honolulu KO 5
Sept. 13—Grover Jackson, Honolulu KO 1
Sept. 20—Billy Gillespie, Honolulu KO 1
Oct. 28—Ray Dioses, Honolulu W 8

1950

Feb. 14—Johnny Boskie, Honolulu KO 5
Apr. 25—Jerry Mendoza, Honolulu L 6

(Inactive 1951-1952)

1953

Oct. 6—Dalfus Brown, Honolulu W 6
Oct. 20—Dalfus Brown, Honolulu KO 4
Nov. 2—Richard Choi, Honolulu KO 2
Dec. 9—Woody Winslow, Honolulu, T. H. KO 8

GEORGE ABARCO

Chilean Featherweight

1951

Dec. 18—John Nebesi, Newark KO 1

1952

Jan. 8—Pete Wright, Newark KO 2
Jan. 29—Al Tisi, Newark D 6
Feb. 5—Carlos Rosado, New York W 4
Feb. 18—Manny Castro, New York KO 1
Feb. 26—Bobby Mueller, Newark KO 1
Mar. 24—John Ramos, New York W 4
Apr. 4—John Ramos, New York L 4
Apr. 11—Jonn Ramos, New York W 6
Apr. 18—Ray Anglero, New York L 4
May 2—Mike Spataro, New York L 6
Aug. 25—Al Tisi, Brooklyn L 6

1953

Feb. 24—Tony Amabile, White Plains KO by 5

BOLAND ABRAMS

Philadelphia, Pa., Lightweight

1952

Apr. 19—Roosevelt Coward, Phila. D 4
July 14—Jimmy Bryant, Chester, Pa. W 4
Oct. 6—Ike White, Philadelphia W 6
Oct. 25—Ike Johnson, Philadelphia KO 2
Nov. 8—Marvin Hickman, Phila. W 6
Nov. 29—Bay Ray Jones, Phila. W 6
Dec. 13—Bay Ray Jones, Phila. D 8

1953

Feb. 10—George Justine, Philadelphia L 6
Mar. 7—Cortez Jackson, Philadelphia L 8
Apr. 7—Cortez Jackson, Philadelphia W 8
Aug. 1—Marvin Hickman, Phila. KO 4

ANGEL ABREU

Cuban Bantamweight

1949

Jan. 31—Lauder Ramirez, Cascorro KO 4
Mar. 20—Angel Novoa, Cascorro KO 4
Apr. 17—Rafael Pellevano, Cascorro KO 1
Apr. 24—Angel Novoa, Cascorro D 6
May 22—Angel Novoa, Cascorro W 6
June 6—Rafael Pollovano, Guaimaro KO 3
June 25—Pedro Varona, Gaimaro W 6
July 9—Rafael Benitez, Victoria de las Tunas KO 2
Aug. 7—Orlando Rodriguez, Victoria de las Tunas D 6

1951

July 21—Roberto Quesada, Camaguey W 6
Aug. 25—Orlando Rodriguez, Camaguey W 6
Sept. 8—Orlando Rodriguez, Camaguey D 6
Oct. 6—Orlando Frometa, Camaguey KO 2
Oct. 27—Leo Silegas, Camaguey KO by 1
Nov. 24—Rogelio Sainz, Camaguey W 6
Dec. 4—Orlando Rodriguez, Camaguey D 8

1952

Jan. 12—Manuel Jardinez, Camaguey L 8

1953

Jan. 17—Carlos Santiestoban, Elia KO 4
Mar. 7—Ray Benavides, Elia W 8
July 25—Angel Sanchez, Tunas L 6
Sept. 5—Orlando Rodriguez, Camaguey L 8

OSCAR ACEFFE

Argentine Welterweight

Born, July 31, 1929, Buenos Aires.

1951

June 2—Roberto Ramos W 10
July 28—Humberto Altamira W 12
Sept. 12—Jose Maria Ayala, Buenos Aires KO 10
Sept. 29—Rodolfo Lazo, Buenos Aires W 10
Nov. 8—Pedro Seron KO 6
Nov. 14—Baby Tigre, Buenos Aires KO 9
Nov. 24—Cecilio Noz, Buenos Aires KO 1
Dec. 15—F. Ferro, Tandil W 10

1952

Jan. 25—Rodolfo Lazo, Mar del Plata W 10
Feb. 13—Anibal Disanti KO 4
Feb. 16—Cecelio Noz W 12
Feb. 20—Anibal Disanti KO 3
Feb. 23—Baby Tiger KO 5
Apr. 19—Jose Maria Valdes, Buenos A. W 10
May 17—Adolfo Igriega W 10
May 31—Ernest Tello, Tandil KO 5
June 20—Anibal Disanti KO 6
Sept. 6—Juan Gonzalez KO 4
Sept. 20—Federico Thompson D 12

1953

May 2—Gabriel Alonso, Nechchea KO 4
May 9—Jose Ferreiro, Tandil KO 2
May 20—Jose Ferreire, Buenos Aires KO 2
May 23—Carmelo Cosa, Mar del Plata KO 2
May 30—Anibal Disanti, Necochea KO 6
June 17—Spinach Pons, Buenos Aires KO 8
Aug. 4—Oscar Flores, Buenos Aires L 12
Sept. 8—Pedro Diaz, Necochea KO 6
Sept. 19—Frederico Guerra, Buenos Aires W 12
Oct. 23—Baby Tigre, E. Peron W 10
Oct. 30—Edgardo Barra, La Plata W 10
Nov. 14—Edgardo Barra, Rivadavia W 10
Nov. 21—Luis Salinas, Rivadavia W 10

TONY ACIEGO

Miami Beach, Fla., Welterweight

1952

Dec. 2—Skippy Yoham, Miami Beach KO by 1
Dec. 16—Rocky Dadio, Miami Beach KO 4
Dec. 30—Joe Roberts, Miami Beach W 4

1953

Feb. 6—Don Foster, W. Palm Beach KO by 1
Mar. 3—Don Foster, Miami Beach KO 1
July 14—Wally Haigh, Newark KO 1

JOHNNY ACOSTA

New Orleans, La., Lightweight

1951

June 18—Domingo Rivera, New Orleans KO by 3
Sept. 4—Leo Bayard, New Orleans KO by 3
Nov. 5—Jerry Ranko, New Orleans W 4

1952

Jan. 21—Joe Vasquez, New Orl.---KO by 4
Apr. 1—Jerry Ranko, New Orleans---W 4
Apr. 28—Ed Harrison, New Orleans------W 4
May 5—Ed Harrison, New Orleans------L 4
July 8—Alvin Boudreaux, Cut Off------L 4
July 22—Joe Felan, St. Antonio---------L 6
Aug. 19—Frank Speed, New Orleans----W 4
Sept. 8—Ed Harrison, New Orleans----KO 1
Sept. 29—Alvin Pellegrini, New Orleans--L 4
Oct. 6—Frankie Speed, New Orleans--W 4
Oct. 14—Frankie Speed, N. Orleans-KO by 4
Nov. 17—Sonny Luciano, Pensacola------L 10

PETE ACOSTA

New Orleans, La., Middleweight

1952

Apr. 28—Ed Harrison, New Orleans----W 4
May 5—Ed Harrison, New Orleans----L 4
July 7—Joe Felan, San Antonio------L 6
Sept. 8—Ed Harrison, New Orleans---KO 1
Sept. 30—Al Pellegrini, New Orleans----L 4
Oct. 6—Frankie Speed, New Orleans--W 4
Oct. 14—Frankie Speed, New Orl.--KO by 4
Nov. 17—Sonny Luciano, Pensacola------L 10

1953

Apr. 13—Bob Robertson, New Orl.-KO by 1
May 11—Alvin Boudreau, New Orleans-L 4

RAY ACOSTA

Los Angeles, Calif. Welterweight

1948

Dec. 9—Gil Napier, Sam Diego---------L 6
Dec. 10—Cagey Norris, Hollywood ------W 4

1949

Jan. 7—Baby Valdez, Hollywood-------W 4
Jan. 14—Baby Waldez, Hollywood ------W 4
Jan. 24—Flash Gordon, Ocean Park -----L 5
Feb. 15—Cagey Norris, Los Angeles-KO by 4
Mar. 15—James Burhus, Los Angeles-----L 4
Apr. 4—Lonnie Hudson, Ocean Pk.-KO by 1
Aug. 2—Clifton Lester, Los Angeles----D 4
Aug. 15—Frank Dominguez, O. Park-KO by 4
Sept. 29—Jimmy Stewart, Los Angeles---W 4
Nov. 8—Billy Beals, San Jose------KO by 4
Dec. 2—Gil Chavez, Hollywood ---------L 4
Dec. 5—Gil Chavez, Ocean Park -------D 4

1950

Mar. 27—Bob Torrance, Ocean Park----W 4
Apr. 10—Lou Faucette, Ocean Park----KO 2
Apr. 18—Bob Schilling, Los Angeles----KO 3
Apr. 21—Lou Faucette, Hollywood-----KO 2
Apr. 28—Cliff Barnett, Hollywood---------L 4
May 1—Manuel Hampton, Ocean Park--W 4
May 9—Cliff Lester, Los Angeles-------L 4
May 16—Cliff Lester, Los Angeles-------L 4
May 29—Charley Sawyer, Ocean Park--W 4
June 2—Cliff Barnett, Hollywood-------W 6
June 13—Gil Chavez, Los Angeles--------W 4
Aug. 11—Cliff Lester, Hollywood---------L 4
Aug. 18—Benny Jordan, Hollywood------D 4
Oct. 13—Gil Chavez ----------L 4
Oct. 24—Jimmy DeLeon, Los Angeles---D 6
Dec. 15—Chuck Moody, Hollywood-------L 4

1951

July 17—Butch Martinez, Ios Angeles ---W 4
Aug. 7—Bobby Brewer, Los Angeles----W 6
Aug. 21—Clifton Lester, Los Angeles KO by 3

1952

(Inactive)

1953

Mar. 3—Armando Cotero, Los Angeles-W 6
Apr. 7—Baby Ike, Los Angeles---------L 6
June 29—Charley Sawyer, South Gate----D 10
Oct. 10—Charley Sawyer, Hollywd.-KO by 6
Dec. 5—Bobby Taylor, Hollywood-----KO 1
Dec. 16—Kid Burnett, Hollywood--------W 4

BOBBY ACUSTA

Hawaiian Lightweight

Born, May 31, 1928.

1952

Apr. 22—Frank Asuncion, Honolulu----KO 4
July 15—Mike Ines, Honolulu----------D 4
Aug. 19—Francisco Baracao, Honolulu—KO 3
Sept. 16—Randy Kim Seu, Honolulu-----W 4
Oct. 7—Freddie Gonsalvez, Honolulu---W 5
Nov. 11—Aladiano Gusman, Honolulu----L 8

1953

Jan. —Willie Caeser, Honolulu---------L 6
May 5—Larry Cantiberos, Honolulu ----------KO by 6
Oct. 6—Freddy Gonsalves, Honolulu----L 4

LOUIS ADAME

Los Angeles, Calif., Featherweight

1950

Nov. 3—Johnny Malloy, Hollywood---KO 2
Nov. 17—Lavert Smith, Hollywood-----KO 1
Dec. 15—Chuck Wilkerson, Hollywood--W 6

1951

Jan. 12—Bobby Garza, Hollywood-------D 4
Feb. 16—Lauro Salas, Hollywood----KO by 5

1952

Aug.. 8—Kenny Davis, San Diego-------L 10
Aug. 22—Jimmy Dunn, Tijuana--------KO 5

1953

Feb. 5—Pete Aguirre, Los Angeles-KO by 1

CRAWFORD ADAMS

Chicago, Ill., Featherweight

1953

May 4—Terry Book, Milwaukee---------L 4
May 11—Gil Slater, Chicago----------D 4
May 18—Georgie Reed, Chicago---------L 4
May 26—Terry Book, Milwaukee---------L 4

KENNY ADAMS

Westerly, R. I., Featherweight

1953

Mar. 5—Manuel Baptista, Fall River----L 6
Mar. 14—Cliff Brown, Boston----------D 4
Apr. 6—Cliff Brown, Providence-------W 6
Nov. 9—Nick DeVanno, Holyoke--------W 4
Dec. 14—Young Wills, Holyoke---------KO 2
Dec. 21—Art Mullins, Holyoke ----------L 6

PETE ADAMS

Newark, N. J., Middleweight

1950

Dec. 7—Joe Tomasello, Brooklyn-----KO 3

1951

Jan. 9—Al Miang, New York ----------L 6
Jan 27—Henry Burroughs, Brooklyn ---W 6
Feb. 13—Jimmy Childs, New York ----KO 4
Mar. 19—Lou Johnson, Newark --------KO 1

1952

Oct. 14—Emerson Butcher, Newark-----D 6
Nov. 25—Johnny Brown, Newark------KO 3

1953

Jan. 15—Steve Marcello, Fall River------L 10
Jan. 22—Mario Marino, Fall River-------L 10
Feb. 10—Jay Anderson, Newark--------W 8
May 21—Jay Anderson, Newark-------KO 6
June 18—Vinnie DeCarlo, Philadelphia--W 10
Aug. 13—Emerson Butcher, Newark-----W 8
Sept. 3—Willie Johnson, Newark--------W 8
Nov. 20—Allie Gronik, N. Y. City--------D 8

CHUCK ADKINS

Gary, Indiana, Welterweight

1953

Aug. 28—Jack Gatoff, Indianapolis-----KO 1
Sept. 14—Frank O'Neil, Saginaw--------KO 3
Oct. 1—John Valentine, Detroit-------KO 3
Nov. 4—Jimmy Sparks, Detroit--------KO 3
Nov. 9—Eddie Brant, Ft. Wayne--------W 6
Dec. 8—Tommy Maddox, Chicago------W 8

OMELIO AGRAMONTE

Cuban Heavyweight

Born, August 17, 1924.

1945

July 13—Kid Tunero, Havana-------KO by 6

1946

Jan. 8—Jim McVey, New York City--KO 4
Feb. 4—Johnny Davis, New York City-KO 1
Mar. 15—Billy Grant, New York City----L 6
Apr. 4—Jimmy Polk, Orange, N. J----KO 4
Apr. 8—Tommy Pope, New York City-KO 1
Apr. 22—Ernie Rios, New York City---KO 7
May 24—Henry Taylor, New York City--W 6
June 19—Johnny Kapovich, N. Y. C.----KO 5

1947

Jan. 13—Teddy Randolph, New York----W 10
Jan. 27—Jimmy Hooper, Holyoke-------W 10
Mar. 25—Ted Lowry, Cleveland----------W 8
Apr. 15—John Holloway, Cleveland----KO 1
May 12—Billy Grant, New York--------KO 10
June 2—Jimmy Bivins, Baltimore--KO by 2
June 28—Julio Diaz, Havana----------KO 1
July 19—Wade Chancey, Haaana-------KO 2
Oct. 4—Carlos Perez, Havana----------W 10
Nov. 29—Papacito Kid, Havana--------KO 1

1948

Jan. 19—Jules Charron, Haiti----------KO 5
Feb. 14—Ansel Adams, Trinidad-------KO 8
May 24—Ted Lowry, Havana ----------W 10
July 21—Pat Comiskey, Aruba, BWI KO by 6
Aug. 28—Carlos Perez, Aruba, BWI------W 10

1949

Feb. 12—Babe Adams, Trinidad --------KO 1
Mar. 4—Joe Louis, Havana ----------Exh. 4
Mar. 5—Joe Louis, Oriente, Cuba----Exh. 4
Mar. 18—Lee Oma, New York ----------L 10
May 9—Roy Thomas, Providence -----KO 7
June 7—Willie Davis, Syracuse --------KO 1
July 11—Johnny Haynes, Phila.--------KO 8
July 28—Gene Jones, Atlantic City-----KO 2
Aug. 15—Joe Lindsay, Philadelphia ------L 8
Sept. 9—Joe Lindsay, New York --------W 8
Sept. 30—Johnny Flynn, Syracuse -----KO 8
Oct. 21—Mack Parshay, Detroit---------W 8
Dec. 17—Steve King, Havana----------KO 4

1950

Mar. 3—Joe Walcott, New York----KO by 7
May 8—Bill Gilliam, Philadelphia------W 8
May 17—John Holman, Chicago----------W 10
Aug. 10—Joe Lindsay, New York-------KO 2
Oct. 30—Johnny Haynes, Scranton----KO 1
Nov. 24—Elkins Brothers, New York-----L 8
Nov. 11—Abel Cestac, Havana----------W 10

1951

Jan. 12—Clarence Henry, New York ----L 8
Feb. 7—Joe Jouis, Miami ----------L 10
Mar. 19—Odell Riley, Miami ----------KO 8
Apr. 7—Red Applegate, Havana --------W 10
May 2—Joe Louis, Detroit ----------L 10
June 6—Clarence Henry, Detroit --------L 10
July 3—Bob Baker, Pittsburgh ----KO by 7
Aug. 13—Bob Baker, Pittsburgh ---------L 10
Dec. 4—Johnny Williams, London------L 10
Dec. 28—Wilson Kohl Brecher, Berlin--KO 7

1952

Feb. 1—Richard Vogt, Hamburg--------W 10
Mar. 25—Billy Gilliam, Newark----------L 8
Apr. 26—Jack Flood, Caracas----------KO 6
June 4—Kid Riviera, Chicago----------L 10
Sept. 11—Marvin Mercer, Jersey City----L 5
(Boxer vs. Wrestler match. 5 minute rounds)
Sept. 29—Bob Dunlap, Salt Lake City---L 10

1953

Apr. 22—Jimmy Walls, Havana--------KO 5
May 12—Cleveland Williams, Tampa-----L 10
July 18—Nino Valdes, Havana-----KO by 10
Retired July 20, 1953.

BABY AGUILAR

Kennewick, Wash., Lightweight

1953

Apr. 27—Willie Boyd, Kennewick--------L 4
May 11—Jackie Frost, Kennewick-----KO 3
May 25—Jimmy Grow, Kennewick-------D 8

CHICO AGUILAR

Kennewick, Wash., Middleweight

1953

Mar. 31—Wilf Desjardins, Kennewick---W 8
Apr. 27—Billy Irons, Kennewick--------W 8
May 12—Dick Wolf, Portland------KO by 5
May 26—Bobby Lee, Spokane----------L 6
May 19—Mickey Rhodes,
LaGrande, Ore. ----------L 6

ERNESTO AGUILAR

Mexico City Featherweight

1944

Jan. 14—Tony Olivera, Hollywood------D 10
Mar. 14—Manuel Ortiz, Los Angeles----L 15
June 9—Tony Olivera, Hollywood------L 10

1945

Apr. 18—Pedro Ramirez, Mexico City---D 12
June 10—Kid Zefine, Panama-------KO by 9
Oct. 14—Simon Vergara, Panama--------L 10

1946

Apr. 10—Chilindrina Valencia, M. City-KO 6
May 25—Villita DeJuarez, Mexico City--W 10
July 6—Leonardo Lopez, Mexico City--L 12
Sept. 21—Jorge Robles, Mexico City------W 10
Oct. 26—Leonardo Lopez, Mex. City-----D 12

1947

Feb. 2—Oscar Calles, Caracas----------W 10
Mar. 23—Oscar Calles, Caracas----------D 10
Apr. —Kid Zefine, Panama----------D 10
Apr. 25—Raul Bastamante, Mex. City---W 10
May 28—Max Perez, Mexico City-------W 3
Aug. 9—Lalo Gallardo, Mexico City----W 10

1948

Mar. 6—Ray Brown, Mexico City-------W 10
Aug. 7—Julio Jiminez, Mexico City-----W 10

1949

Jan. 22—Colombia Kid, Mexico City ----W 10
Apr. 22—Jay Watkins, Flint, Mich. ------L 10
June 16—Luther Burgess, Detroit --------W 6
June 21—Glen Flanagan, St. Paul---------D 10
July 4—Oliver Breton, Quebec -------KO 9
Nov. 9—Luther Burgess, Detroit --------L 8
Nov. 25—Sonny Boy West, Washington---L 10

1950

Feb. 8—George Dunn, New York--------L 8
Feb. 23—Jackie Graves, Minneapolis---KO 9
Mar. 16—Eddie Lacy, Minneapolis--------L 10
Apr. 27—Ronnie Harper, Flint----------L 10
July 10—Charley Riley, St. Louis--------L 10
July 1—Houston Brown, Tucson--------L 10
July 26—Glen Flanagan, Duluth---------L 10
Aug. 28—Houson Brown, Tucson---------D 10
Sept. 8—Archie Whitewater, Eureako---L 10
Oct. 23—Elley Bennett, Sydney---------W 12
Dec. 7—Frank Flannery, Sydney---------D 12
Dec. 12—Frank Flannery, Melbourne----L 12
Dec. 19—Alfie Clay, Sydney----------L 12

1951

Feb. 5—Jose Alvarez, Monterey, Mex.-W 10

1952

(Inactive)

1953

June 17—Juan Leanos, Monterrey--------L 10

JOEY AGUILAR

Seattle, Wash., Light Heavyweight

1953

June 16—Bill Boatsman, Portland--KO by 2
July 2—Benny Flake, Butte-------KO by 4
Aug. 7—Russ Comstock, Seattle------KO 4
Aug. 25—Dave Collins, Tacoma-----KO by 4
Sept. 15—Ken Kass, Butte----------W 6
Sept. 29—Dick Wolfe, Klamath Falls------L 10
Oct. 27—Harley Breshers,
Kennewick ----------KO by 6
Nov. 17—Freddie Miller, Kennewick-----L 6
Aug. 29—Harold Kottre, Portland--------W 6
Oct. 10—Harold Kottre, Salem, Ore.-KO by 4

ALBERTO AGUIRRE

Argentine Middleweight

1952

Oct. —E. Richetti, Posadas----------L 10
Oct. —E. Richetti, Posadas----------KO 2

1953

Feb. 20—Rufino Farias, Tucuman--------L 10
Mar. 11—Pedro Cuevas, Tucuman--------L 10

PETE AGUIRRE

Los Angeles, Calif., Featherweight

1951

Apr. 13—Eddie Beltram, Hollywood-KO by 4
June 29—Juan Campos, Hollywood --KO by 2
Aug. 24—Johnny Richards, Hollywood---D 4
Sept. 25—Johnny Richards, Los Angeles-W 4
Nov. 20—Alberto Enriquez, Los Angeles-W 4

1952

Feb. 26—Joey Sandoval, Los Angeles---W 4
Mar. 4—Billy Evans, Los Angeles------D 4
Mar. 15—Manuel Maldonado, Hollyw.-KO 2

CARMEN BASILIO, Canastota, N. Y.

Mar. 25—Joey Sandoval, Los Angeles---W 4
May 6—Billy Evans, Los Angeles-----W 4
May 14—Ramon Carrillo, Los Angeles--W 4
June 3—Al Cruz, Los Angeles----------L 6
Aug. 15—Bobby Woods, Eureka-----KO by 8
Dec. 20—Henry Briere, Hollywood-------L 6

1953

Feb. 3—Luis Adams, Los Angeles-----KO 1
Apr. 14—Jorge Manjarrez, Los Angeles--L 6
Aug. 17—Tommy Manaois, So. Gate-KO by 3
Sept. 9—Frankie Sequiera, Oakland KO by 3
Nov. 23—Jimmy Roybal, South Gate-----L 6

DOMINGO AIELO

Argentine Lightweight

1953

Jan. —Horacio Salvareza, Buenos Aires ----------KO by 6
Jan. —Alfredo Prado, Tandil---------W 10
Mar. 25—Armando Lopez, Buenos Aires-W 10
June 21—Nestor Savino, Buenos Aires ----------KO by 5

AL AIKENS

Daytona Beach, Fla., Light Heavyweight

1952

July 3—Sandy Warren, Daytona Beach-D 4
July 10—The Panther, Daytona Beach--D 4
July 17—Warren Odum, Daytona Beach-W 4
July 24—Warren Odum, Daytona Beach-D 6
July 3—Rip Walker, Daytona Beach--KO 2
Aug. 7—Sonny Dennis, Daytona Beach--D 4
Aug. 14—Warren Odum, Daytona Beach-L 4
Aug. 21—Kermit Robinson, Daytona Beach ----------KO by 2
Aug. 28—Oliver Brown, Daytona Beach--D 4

1953

July 7—Charlie Pearson, Daytona Beach ----------KO 2
July 14—Jack Johnson, Daytona Beach ----------KO 4
July 24—Eddie Outlaw, Daytona Beach-D 5
July 31—Chuck Weeks, Daytona Beach ----------KO 4
Aug. 4—Willie Papp, Daytona Beach---D 6
Aug. 11—Willie Papp, Daytona Beach----L 6
Sept. 8—Bill Mincer, Daytona Beach----L 4
Oct. 23—Gene Ricks, Daytona Beach-----L 4
Nov. 17—Eddie Sherman, Jacksonville---L 6
Nov. 24—Bill Kilgore, Tampa----------KO 3

VIRGIL AKINS

St. Louis, Mo., Lightweight

1948

Mar. 11—Albert Adams, St. Louis--------W 6
Apr. 5—Charles Baxter, St. Louis--KO by 3
Apr. 21—Charles Baxter, St. Louis------W 6
Nov. 23—Danny Robinson, St. Louis------W 6

1949

Jan. 17—Joe Henderson, St. Louis-----KO 3
Mar. 8—Willie Cheatum, St. Louis ------W 8
Feb. 15—Russ Moore, Wichita ----------KO 2
Mar. 30—Clem Custer, St. Louis ---------W 8
Sept. 29—Art Presley, New York --------L 6

1950

July 6—Nelson Levering, Cheyenne-----L 6
July 15—Joe Fisher, Denver----------L 8
Oct. 5—Art Edmunson, St. Louis-------W 8
Oct. 24—Nelson Levering, St. Louis----KO 2
Nov. 1—Rudy Zadell, St. Louis--------KO 3
Dec. 6—Joe Sgro, St. Louis----------W 10

1951

Jan. 18—Gene Parker, Minneapolis-----L 6
Mar. 9—Bill Neri, New York----------KO 6
Apr. 4—Bud Smith, St. Louis----------W 10
Apr. 17—Bud Smith, St. Louis----------W 10
May 25—Joe Brown, New Orleans-------L 10
June 8—Tommy Campbell, New OrleansW 10
July 6—Joe Brown, New Orleans------L 10
Sept. 26—Freddie Dawson, St. Louis-----W 10
Oct. 17—Luther Rawlings, St. Louis-----W 10
Dec. 6—Joe Brown, St. Louis----------W 10
Dec. 14—Luther Rawlings, New York----L 8

1952

Feb. 8—Baby Le Roy, Hollywood------KO 4
Feb. 19—Joe Gilmer, Los Angeles-----KO 9
Feb. 29—Henry Davis, Hollywood------KO 9
May 7—Jay Watkins, Chicago--------KO 2
July 30—Johnny Saxton, Chicago-------L 10
Sept. 30—Joe Miceli, Milwaukee---------L 10

1953

Apr. 4—Johnny Gonsalves, Chicago----L 10
Aug. 29—Phil Kim, Chicago--------KO by 10

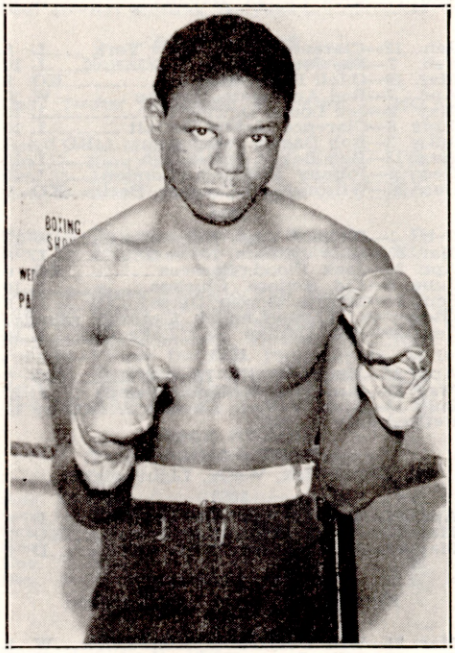

VIRGIL AKINS, St. Louis, Mo.

ROBERT ALANIZ

Houston, Texas, Bantamweight

1951

Sept. 25—Roy Vale, Houston----------D 4
Oct. 16—Manuel Garcia, Houston-------L 4

1952

Jan. 10—Paul Herrera, Austin-----KO by 2
Oct. 21—Henry Luera, Houston----------D 4
Dec. 9—Nick Condor, Houston---------W 4

Dec. 16—Jackie Wallace, Houston.....KO 2
Dec. 23—Cookie Jaramillo, Houston....KO 3

1953

Jan. 13—Amerigo Rivera, San Antonio..L 6
May 5—Alex Santoy, San Antonio.KO by 6
Sept. 15—Henry Luera, Houston.....W 8
Oct. 6—Celso Hidalgo, Houston.....L 5
Nov. 17—Celso Hidalgo, Houston.....W 8
Nov. 30—Speedy Davidson, New Orl.....L 4

BOB ALBRIGHT

Hollywood, Cal., Heavyweight

1953

Apr. 20—Joe Mack, San Diego.....W 4
May 16—Gerard Williams, Hollywood....L 4
Aug. 11—Rueban Wilson, Los Angeles...W 4
Oct. 15—Ozzie Hubbard, Los Angeles..KO 1
Nov. 3—Bob Sherman, Los Angeles.....W 4
Nov. 18—Joe Haywood, Los Angeles....KO 1
Dec. 3—Bob Sherman, Los Angeles....KO 1
Dec. 8—Bull Brown, Los Angeles.....KO 2

ANGEL ALDAMA

Torreon, Mexico, Featherweight

1950

—David Padilla, Torreon.....W 6
—David Padilla, Durango.....W 8
—Humberto Carrillo, Torreon.....L 10

1951

—Fili Nava, Durango.....W 10
—Luis Villa, Durango.....W 10
—Tommy Vazquez, Durango.....W 10
—Humberto Carrillo, Lerdo.....W 10

1952

May 18—Conejo Gonzalez, Durango.....L 10
May 20—Cesar Saavedra, Torreon.....W 10
June 3—Salvador Varela, Torreon.....KO 2
July 1—Cesar Saavedra, Torreon.....W 10
Aug. 12—Manuel Munoz, Torreon.....W 10
Nov. 29—Fili Nava, Durango.....W 10

1953

Jan. 17—Tommy Vazquez, Durango....KO 9
Feb. 7—Baby Navarro, Durango.....KO 3
Mar. 20—Otilio Galvan, Torreon.....W 10
May 23—Baby Serrano, Durango.....KO 5
July 28—Luis Villa, Torreon.....W 10
Nov. 5—Salvador Mares, Durango.....L 12
Dec. 10—Genaro Serafin, Durango.....W 10

DON ALDERSON

Cannonsburg, Pa. Welterweight

1949

Feb. 21—Jackie Watkins, Pittsburgh ....D 4
Mar. 2—Frank West, New Castle .....W 4
Mar. 31—Willie Minnefield, Pitsburgh..KO 4
July 25—Willie Cliff, Pittsburgh .....W 4
Aug. 3—Mario Coll, Pittsburgh .....W 5
Aug. 22—Don Free, Pittsburgh .....KO 3
Sept. 12—Buddy Walls, Pittsburgh .....KO 5
Sept. 26—Clarence Brown, Pittsburgh..KO 3
Oct. 18—Skippy Whitted, Pittsburgh ...W 6
Dec. 1—Ronnie Harper, Pittsburgh ....W [illegible]

1950

Jan. 5—Martin Doyle, Pittsburgh.....W 8
Jan. 26—Buddy Walls, Pittsburgh.....W 8
Feb. 28—Johnny Paoletti, Youngstown..W 8
Apr. 3—Calvin O'Neal, Pittsburgh.....W 6
Apr. 24—Johnny Paoletti, Pittsburgh....W 6
June 14—Sammy Mastrean, Pittsburgh...W 8
June 29—Sammy Mastrean, Pittsburgh...L 10

1951

Mar. 20—Ben Ogletree, Akron.....W 5
Apr. 2—Tim Dalton, Pittsburgh.....L 8
July 3—Buddy Walls, Pittsburgh.....KO 2
Aug. 29—John Catanas, Warren, O.....KO 4
Sept. 29—Buddy Walls, Altoona.....L 8
Oct. 31—Chief Crazy Horse, Miami.....W 8
Nov. 21—Sonny Luciano, Miami Beach...L 10
Dec. 12—Sanford Barron, Miami Beach.W 8

1952

Jan. 16—Art Davis, Miami Beach.....L 10
Mar. 28—Gerry Dreyer, New York.....L 6
Apr. 24—George Prince, Minneapolis....L 6
July —Danny Stepanovich, Arnold....W 8
Oct. 24—Johnny Darby, New York City.L 6
Oct. 28—Johnny Valdez, Pittsburgh...KO 2
Dec. 2—Elmer Lakatos, Pittsburgh.....W 6

1953

July 13—Jimmy Sanders, Pittsburgh.....L 8

PETE ALESSANDRINA

Calgary, Canada, Heavyweight

1953

Jan. 29—Jock McLean, Calgary.....D 4
Feb. 5—Doer Ludwig, Calgary.....KO 3
Mar. 20—Gene Ericson, Edmonton..KO by 3
Apr. 17—Jock McLean, Morinville.....W 6
May 1—Jock McLean, Edmonton.....KO 2
May 22—Gene Ericson, Edmonton.....KO 2
July 3—Henry Hall, Edmonton...KO by 2
Oct. 9—Doug Harper, Edmonton.....L 6
Nov. 2—Chuck Ross, Edmonton.....W 6
Dec. 4—Gus Bruno, Edmonton.....W 6

CHARLIE ALEXANDER

Asheville, N. C., Lightweight

1953

Mar. 2—Norman Gibson, Asheville .....KO by 1
May 23—Jimmy Barnett, Spartanburg..W 6
June 8—Carl Chastain, Asheville.....D 6

JACKIE ALEXANDER

Asheville, N. C., Welterweight

1953

June 8—Jackie O'Brien Asheville.KO by 5
June 26—Jackie O'Brien, Asheville..KO by 5
July 16—Dodo Wright, Greenville.....L 6
Sept. 17—Herbie Jones, Roanoke.....KO by 2

TEX ALEXANDER

Chicago, Ill., Heavyweight

1953

Jan. 14—Stan Howlett, St. Louis.....L 4
Jan. 26—Chuck Sayers, Chicago...KO by 2
Feb. 28—Mike DeJohn, Toledo.....KO by 1
Apr. 13—Benny Thomas, Chicago.....L 4
May 18—Wilbur Dilly, Chicago.....KO by 1
Nov. 9—Joe Tuvell, Ft. Wayne.....L 6

WILLIE (CHICK) ALEXANDER

Philadelphia, Pa., Welterweight

1951

Nov. 3—Billy Griffin, Philadelphia .....L 4
Dec. 1—Billy Griffin, Philadelphia .....L 4
Dec. 6—Charlie DeBow, New York ....L 6
Dec. 11—Fernand Drouin, New York ....L 6

1952

Jan. 26—Joe Liberty, Philadelphia.....L 6
Feb. 9—Billy Danford, Philadelphia..KO 2
Feb. 23—Ira Steele, Philadelphia...KO by 4
Apr. 5—Johnny Cook, Philadelphia..KO 3
Apr. 19—Steve Cole, Philadelphia.....D 6
May 3—Steve Cole, Philadelphia.....W 6
May 17—Jay Anderson, Philadelphia....L 8
June 16—Pudgy Brown, Allentown.....W 6
Sept. 23—Vinnie De Carlo, Phila.....KO by 1
Nov. 8—Chick Corsey, Philadelphia....W 6
Nov. 22—Joe McCausland, Philadelphia..D 6
Dec. 6—Joe McCausland, Philadelphia.KO 6
Dec. 13—Jimmy Bryant, Philadelphia....W 6

1953

Jan. 24—Baby Ray Jones, Philadelphia..L 8
Aug. 27—Tim Kennedy, Phila.....KO by 5

JOHNNY ALFORD

Brooklyn, N. Y., Lightweight

1952

Dec. 18—Edgar Stover, New York.....W 4

1953

Mar. 31—Al Maye, White Plains.....KO 3
July 21—Gene Johnson, Brooklyn.....KO 2
Sept. 7—Mur Mohammed, Bklyn...KO by 4

ART ALLAIRE

Sanford, Me., Welterweight

1952

Apr. 29—Jimmy Beaulieu, Portland...KO 1
May 6—Dick Goddard, Portland.....KO 1

1953

Jan. 14—Jimmy Cooke, Portland.....KO 1
Feb. 5—Jimmy Black, Portland.....KO 3

TONY ALLEGRO

(Tony DeJesus)

New York, N. Y. Lightweight

Born, Jan. 17, 1931.

1950

Mar. 15—Whitman Bowden, New York..W 4
Mar. 31—Pete Tropia, New York.....KO 3
Apr. 3—Benny Smith, Brooklyn.....W 4
Apr. 15—Stanley Hilliard, Brooklyn....KO 3
Apr. 19—Shazan Williams, New York...KO 3
May 13—Eddie Lee Rawlings, Bklyn....KO 2
June 1—Joey Leto, Brooklyn.....D 6
June 22—Tommy Tipping, Brooklyn.....W 6
June 30—Herb Dudley, Long Beach.....KO 1
July 28—Manuel Dizon, Long Beach.....W 4
Aug. 4—Vinnie Murray, Long Beach...W 6
Sept. 7—Basil Mari, Brooklyn.....W 6
Oct. 12—Benny Smith, New York.....KO 4
Oct. 17—Julie Colon, New York.....KO 5
Oct. 31—Johnny Marino, New York.....W 6
Nov. 18—Johnny Marino, Brooklyn.....W 6
Dec. 20—Ralph Jacobs, New York.....KO 6
Dec. 26—Basil Marie, New York.....W 6

1951

Feb. 24—Gene Robnett, Brooklyn.....L 6
Mar. 8—Johnny Johnikin, Brooklyn....W 8
Mar. 27—Bobby Timpson, New York....W 6
Apr. 10—Sal Rivera, New York.....KO 4
Apr. 24—Roman Alvarez, New York....W 8
Sept. 7—Baby Ortiz, New York .....W 6
Oct. 1—Flora Hita, New York.....KO 1
Oct. 11—Bobby Timson, New York.....W 8
Nov. 12—Johnny DeFazio, New York....L 8
Dec. 17—Johnny DeFazio, New York....W 8

1952

Jan. 4—Red De Fazio, New York.....W 8
Jan. 24—Carmine Fiore, New York..KO by 5

1953

Apr. 30—Boswell St. Louis, Trinidad.....D 10

DAVEY ALLEN

Miami, Fla., Lightweight

1953

July 10—Joe Marcy, Miami.....W 4
July 24—Des Shanley, Miami.....D 6
Aug. 7—Joe Marcy, Miami.....KO 1
Aug. 11—Rocky Randell, Miami Beach..KO 7
Aug. 29—Artie Gonzales, Miami.....KO 2
Oct. 27—Manny Castro, Miami Beach....L 8
Dec. 4—Willie Pep, W. Palm Beach.....L 10

GEORGE ALLEN

Paterson, N. J., Featherweight

1953

May 21—Frank DeVito, Newark.....W 4
July 2—Jimmy Boger, Newark.....KO 1
July 30—Johnny Sheehan, Newark.....W 4
Aug. 18—Denny McNamara, Allentown..D 6
Sept. 10—Harold Gomes, Boston.....KO by 2
Sept. 15—Dinny McNamara, Allentown...L 6
Nov. 26—Baby Beau Jack, Newark.....D 6

WHITEY ALLEN

Jacksonville, Fla., Lightweight

1953

Mar. 6—Jimmy Calcutt, W. Palm Beach .....W 6
Mar. 13—Gene Spangler, W. Palm Beach .....KO 6
Apr. 21—Pete Noka, Miami Beach.....W 4
May 12—Rocky Randell, Tampa.....L 6
May 19—Billy Mullis, Tampa.....W 4
July 7—Rocky Randell, Miami Beach .....KO by 3

BARRY ALLISON

Westover AFB, Mass., Welterweight

1952

Sept. 16—Eddie Moniz, Holyoke.....L 6
Oct. 13—Gene LeBlanc, Holyoke.....KO 4
Oct. 27—Reggie Chartrand, Holyoke....W 4
Nov. 3—Al McLennon, Holyoke.....W 6
Dec. 8—Tommy Nee, Boston.....L 6

1953

Feb. 17—Reg Chartrand, Montreal..KO by 3
Oct. 16—Sanford Bulla, Holyoke....KO by 1
Nov. 16—Danny Taylor, Holyoke.....W 6
Nov. 23—Johnny Bowman, Holyoke....KO 5
Nov. 30—Rance Wright, Holyoke.....W 6
Dec. 28—Joe Lissy, Holyoke.....W 6
Dec. 28—Joe Lissy, Holyoke .....W 6

STAN ALMOND

Born, Sept. 21, 1926. Lloydminster, Alberta. Vancouver, B. C. Bantamweight.

1946

Nov. 11—Jackie Arden, Vancouver .....W 4
Dec. 16—Al Wyler, Vancouver .....W 4

1947

Jan. 27—Spider Archer, Vancouver ...KO 2
Mar. 11—Wally Stone, Vancouver .....W 4
June 12—Jerry Strutz, Bellingham ....KO 1
Sept. 8—George Brabant, Vancouver ..KO 3
Oct. 17—Wally Stone, Tacoma .....W 4

1948

Aug. 24—Duane Edmunds, Seattle.....D 4
Aug. 31—Spider Renaud, Seattle .....W 4
Sept. 16—Spider Renaud, Vancouver..KO 2
Oct. 14—Jim Gooding, Vancouver.....W 6
Nov. 18—Alvin De Jaynes, Vancouver..KO 2
Dec. 2—Duane Edwards, Vancouver...KO 6

1949

Feb. 3—Henry Caravalho, Vancouver.KO 7
Mar. 17—Jess Mitchell, Vancouver .....W 8
Apr. 29—Jackie Turner, Vancouver.....W 10
May 19—Tommy Rhett, Vancouver .....W 10
Aug. 18—Dado Marino, Vancouver .....L 10
Oct. 6—Lou Yonkers, Vancouver .....W 10
Nov. 24—Jesse Fonseca, Vancouver.....W 10

1950

Feb. 2—Jackie Turner, Vancouver.....L 10
May 4—Tommy Umeda, Tacoma.....W 6
June 5—Tommy Umeda, Vancouver.....L 10
Oct. 16—Black Pico, Manchester....KO by 8
Nov. 23—Dickie O'Sullivan, London.....W 8
Dec. 15—Glyn David, Hoxton.....W 8

1951

Jan. 16—Henry Carpenter, Streatham....D 8
Mar. 13—Fred Hicks, London.....L 8
Nov. 1—Bobby Garza, Vancouver.....W 10

1952

Feb. 7—Willie Boyd, Vancouver.....KO 5
Aug. —Hugh Riley, Vancouver.....W 10

1953

July 1—Fernando Gagnon, Quebec.KO by 8

ISMAEL ALONZO

La Laguna, Mexico, Featherweight

1953

Feb. 6—Domingo Andrade, Torreon..KO 2
Feb. 13—Nacho Rosales, Torreon...KO by 2
July 12—Rafael Vasquez, Chavez...KO by 5

RANCHO ALONZO

San Antonio, Texas, Heavyweight

1953

Feb. 10—Tommy Hunsacker, San Anton..L 8
July 21—George Peyton, San Antonio....L 5

FRANKIE ALOTTA

Allentown, Pa., Middleweight

1951

Aug. 20—Clarence Jones, Allentown...KO 1
Sept. 4—Ira Steele, Allentown.....L 4
Oct. 25—Johnny Duffy, Reading.....KO 3
Nov. 15—Herman Murphy, Mt. Carmel .....KO by 2

1952

Feb. 4—Bobby Peck, Wilkes-Barre.....W 6
July 14—Billy Griffin, Allentown.....KO 4
Oct. 21—Herman Murphy, Allentown .....KO by 3

1953

Mar. 24—Andre Tessier, White Plains..W 6
June 6—Carl Jackson, Syracuse.....W 6
July 25—Jimmy Watkins, Syracuse.....D 6
July 27—Melvin Parker, Allentown.....W 6
Aug. 18—Charlie Bright, Allentown...KO 7
Aug. 26—Andre Tessier, New York.....W 6
Oct. 21—Wes Echols, N. Y. City.....KO by 1

The 1954

Portfolio

of

Champions

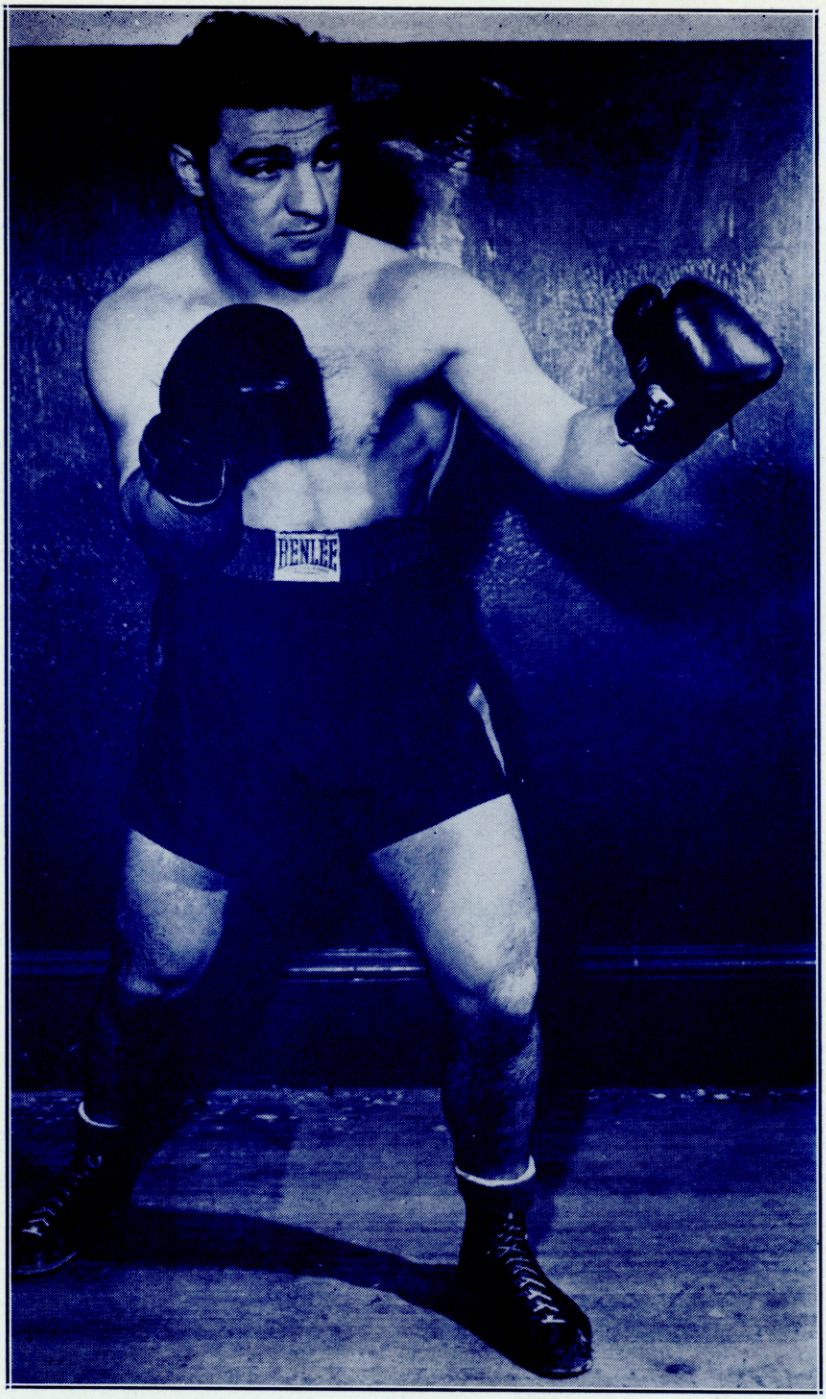
RENLEE

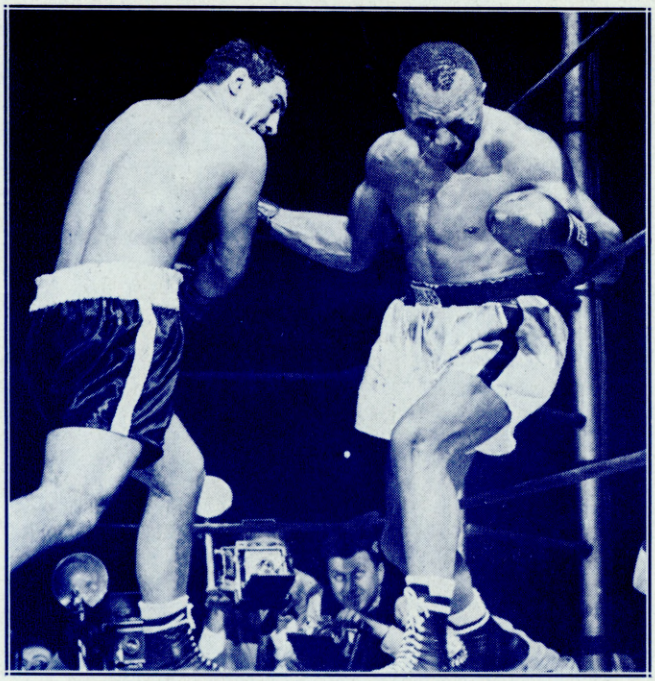

Rocky Marciano knocked out Jersey Joe Walcott in thirteen rounds on September 23, 1952 at Municipal Stadium, Philadelphia, Pa., to win the world heavyweight championship.

Rocky Marciano

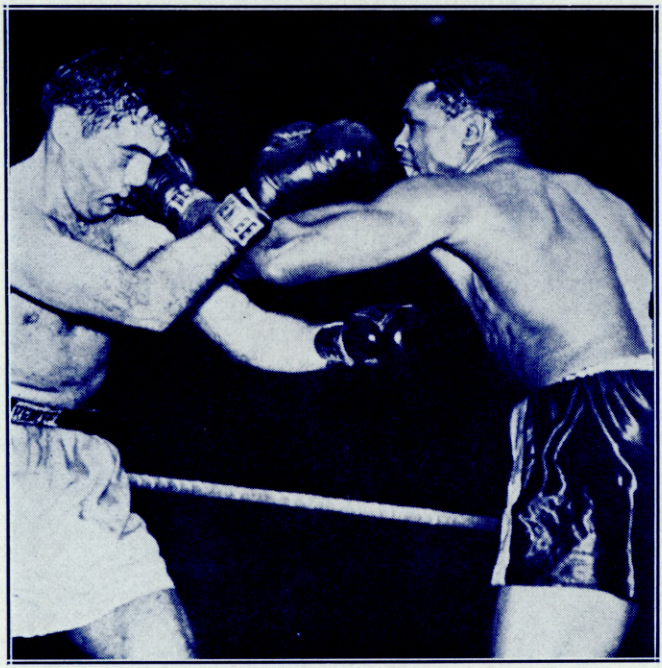

Archie Moore decisioned Joey Maxim over fifteen rounds on December 17, 1952, at The Arena, St. Louis, Mo., to win the world light heavyweight championship.

Archie Moore

After Ray Robinson's retirement on December 18, 1952, and a series of eliminations which saw Randy Turpin win the European title and Carl (Bobo) Olson the American crown, they met on October 21, 1953, for the vacant world middleweight championship in Madison Square Garden, New York, Olson winning a fifteen round decision.

Carl (Bobo) Olson

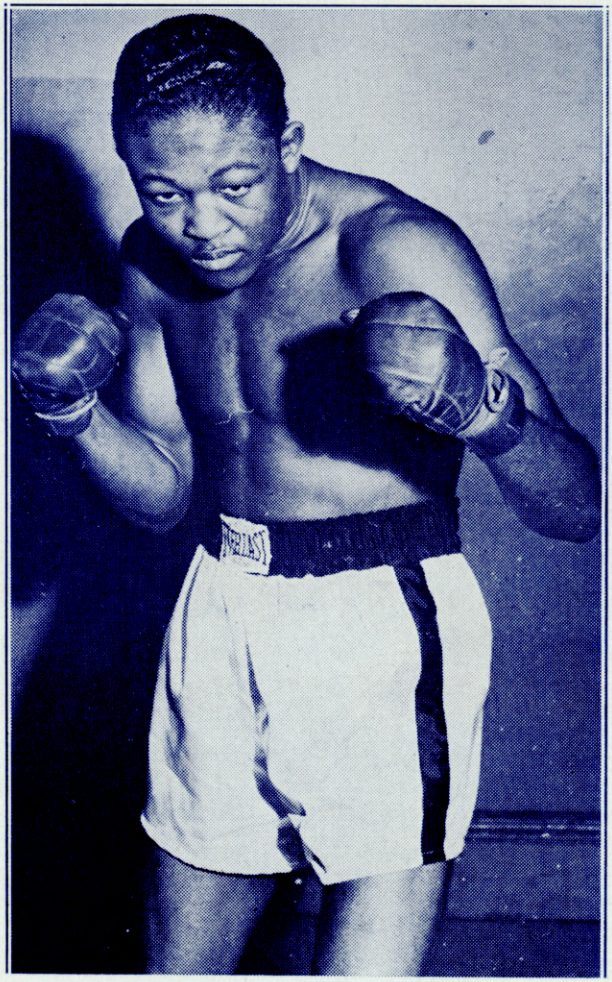
EVERLAST

Kid Gavilan of Cuba defeated Johnny Bratton for the American welterweight title and after Charles Humez of France retired from the welterweight division, Gavilan was considered the world champion despite several disputed decisions with Billy Graham. Then he definitely clinched world honors with a decisive fifteen rounds decision over Graham (left) at Gran Stadium, Havana, Cuba, on October 5, 1952.

Kid Gavilan

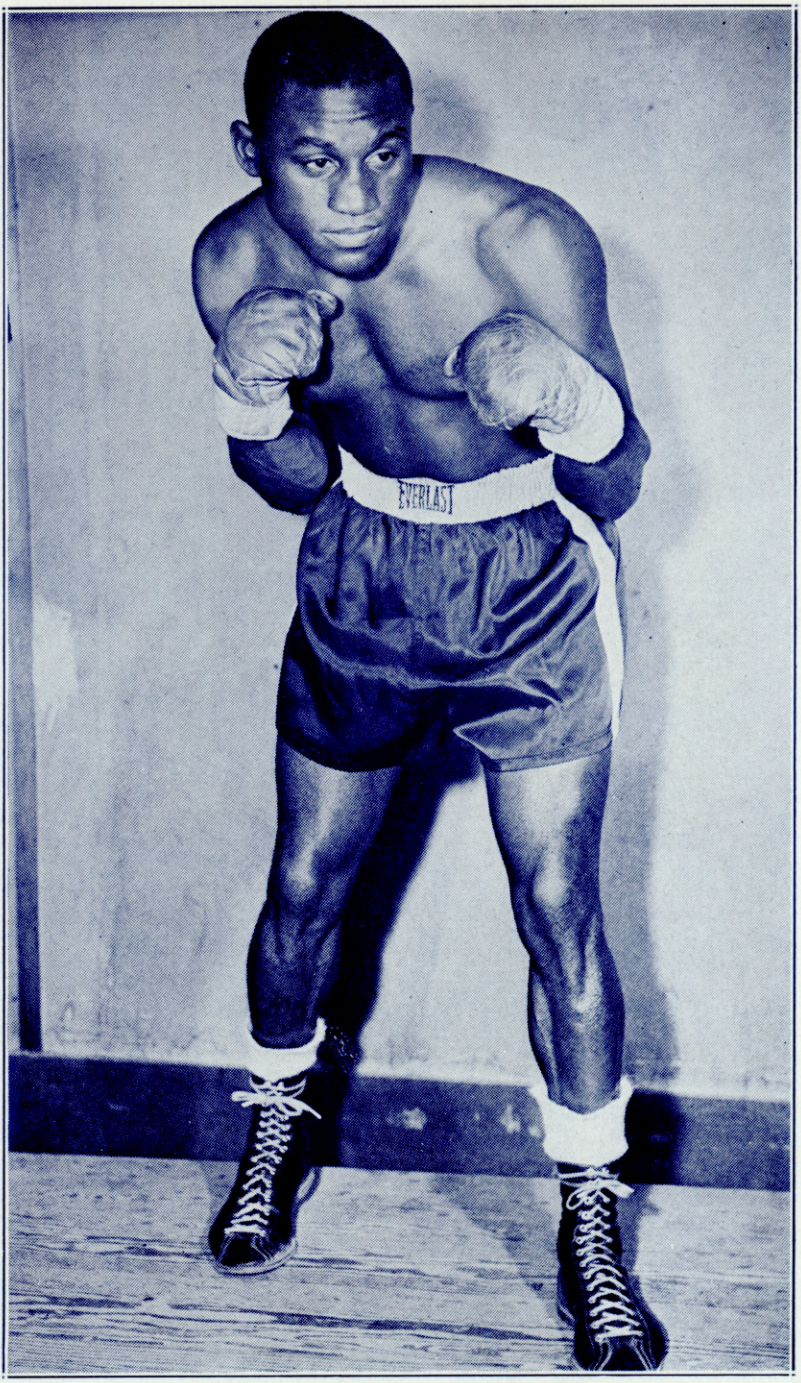
EVERLAST

James Carter regained the world lightweight title by decisioning Lauro Salas over fifteen rounds at The Stadium, Chicago, Ill., on October 15, 1952.

James Carter

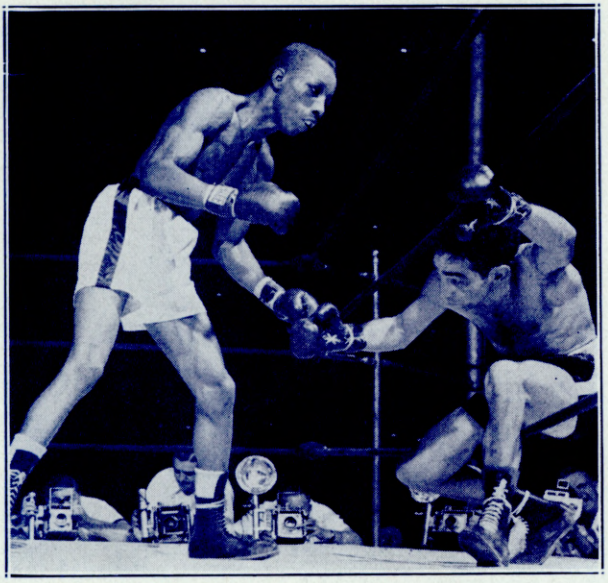

Sandy Saddler halted Willie Pep on September 8, 1950, at the Yankee Stadium, New York, N. Y., to regain the world featherweight title. Pep was unable to come out for the eighth round due to an injury. Saddler is now in the U. S. Army, but will be discharged shortly.

Sandy Saddler

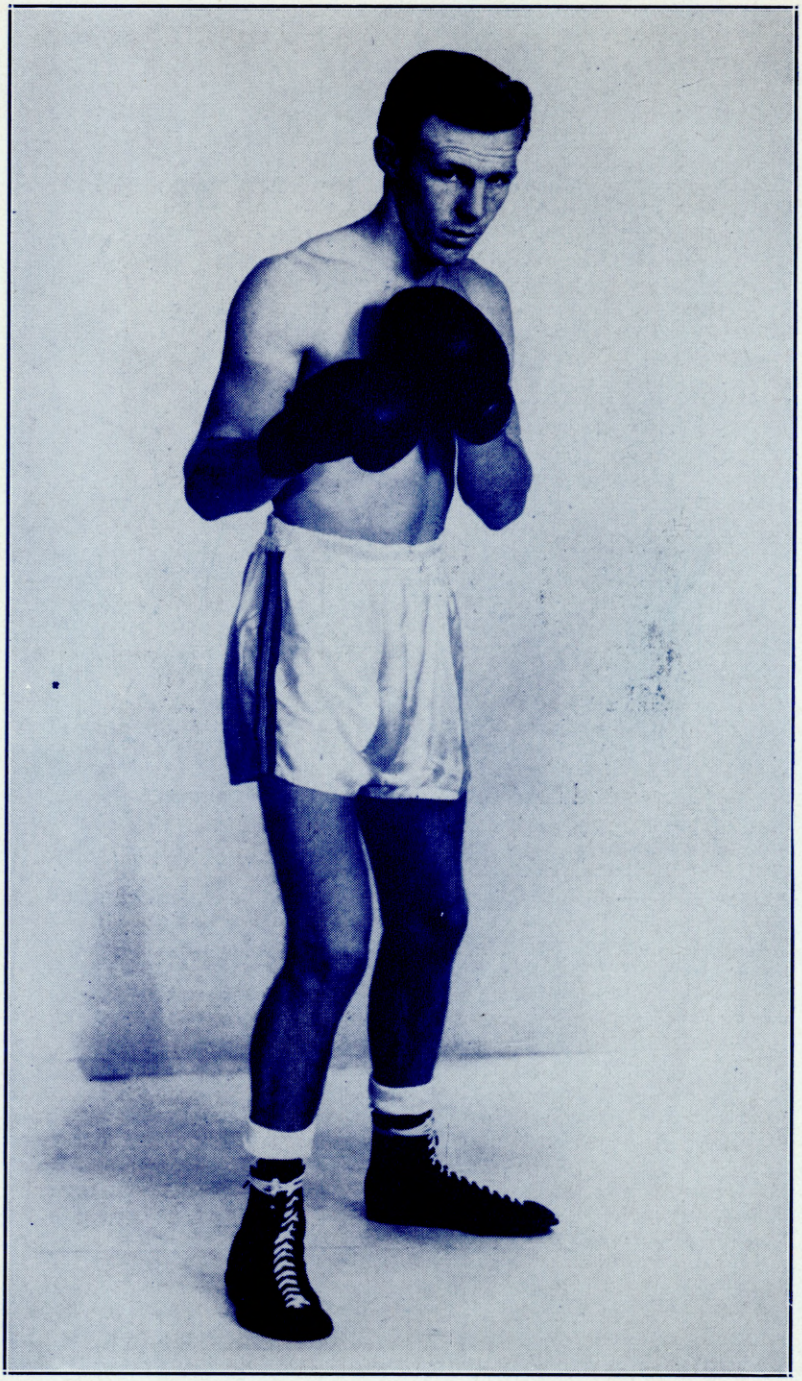

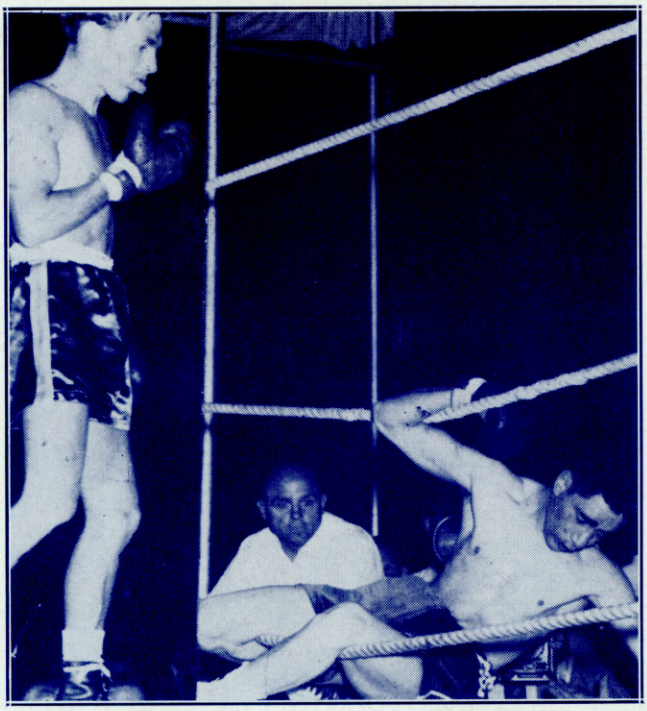

Jimmy Carruthers of Australia won the world bantamweight championship by knocking out Vic Toweel in one round at Rand Stadium, Johannesburg, So. Africa, on November 15, 1952.

Jimmy Carruthers

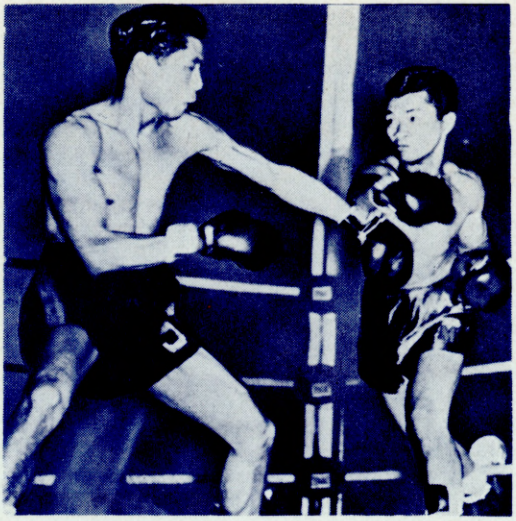

Yoshio Shirai of Japan won the world flyweight championship by defeating Dado Marino over fifteen rounds at Korakuen Stadium, Tokyo, Japan, on May 19, 1952.

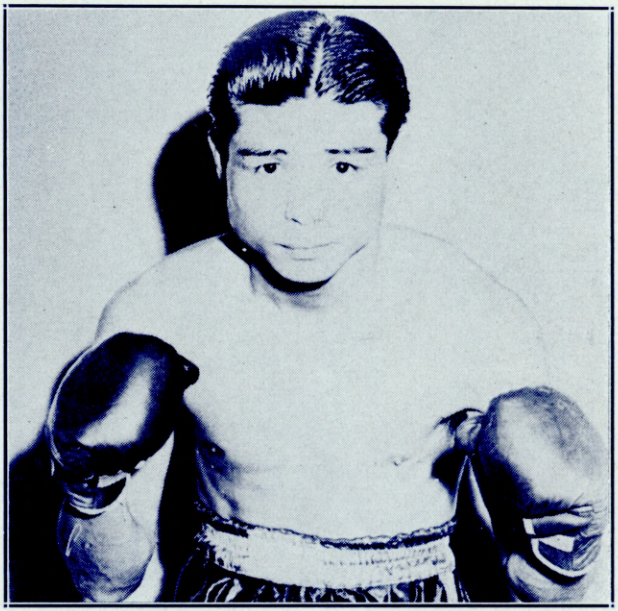

Yoshio Shirai

RIGGI ALOTTI

New York, N. Y., Middleweight

1950

Apr. 1—Charles Essenson, Brooklyn---KO 2
Apr. 22—George Henry, Brooklyn------KO 3
May 17—Joe Esposito, New York-------KO 4
June 1—Joe Lupo, Brooklyn----------KO 1
June 12—Nat Corbin, Brooklyn---------W 4
July 10—Jimmy Dillon, Brooklyn--------W 6
July 31—Rafael Santana, Brooklyn------W 6
Aug. 21—Werner Enge, Brooklyn--------W 6
Sept. 16—George Burrows, Brooklyn-----D 6
Oct. 7—Joe LaScala, Brooklyn--------KO 1
Oct. 27—Phil Rizzo, New York---------L 6
Dec. 16—Bobby Gainville, Brooklyn-----W 6

1951

Jan. 27—Izzy Wallach, Brooklyn--------W 6
Feb. 10—Vinnie D'Andrea, Bklyn---KO by 2
Mar. 3—George Flores, Brooklyn--KO by 5
Oct. 23—Ronnie Moore, Brooklyn --------L 6

1952

Apr. 19—Luis Ortiz, Brooklyn----------W 6
May 9—George Burrows, New York---W 6
May 24—George Burrows, Bklyn--------L 6
June 13—Ronnie Moore, New York----KO 3
June 24—Joe Tomasello, Newark--------W 8

1953

May 5—Danny Taylor, Brooklyn--------L 6

ROY ALSTON

Trenton, N. J., Welterweight

1951

Aug. 27—Billy Blair, Trenton----------W 4
Oct. 22—Dave Tucker, Trenton---------W 4
Oct. 29—Tommy McKenzie, Trenton----W 4
Nov. 13—Eddie Prince, Newark----------W 4
Nov. 30—Frank Gubas, New York------KO 3
Dec. 13—Larry Gassa, New York------KO 4
Dec. 26—Charlie Wright, New York------L 4

1952

Jan. 21—Jesse Baker, Trenton--------KO 2
Jan. 26—Arnold Curry, Philadelphia----L 8
Feb. 1—Gil Edwards, N.Y.C.----------L 6
Feb. 25—Elmer Miller, Trenton--------KO 6
Mar. 6—Willie Stewart, Newark--------W 6
Apr. 10—Mack Stamford, Newark------W 6
Apr. 14—Lloyd Tate, Trenton----------L 6
May 10—Mayon Padlo, Philadelphia--KO 7
June 4—Chuck Foster, Chicago----KO by 1
Sept. 2—Jimmy Champagne, Newark---L 8
Nov. 4—Vinnie DeCarlo, Newark--------L 6

1953

Jan. 26—Miguel Mendevil, Trenton------W 8
Mar. 5—Hurley Sanders, Newark--------L 8
June 8—Lou Witherspoon, Trenton----KO 1
Sept. 28—Birdie Loffa, Trenton---------KO 3
Dec. 18—Tony Anthony, N. Y. C.----KO by 5

DON ALVA

Philadelphia, Pa., Light Heavyweight

1952

Mar. 11--Freddy Newbill, Newark--KO by 3
Aug. 14—Bobby Brandt, Chester----KO by 2
Oct. 11—Joe Rowan, Philadelphia-----KO 2
Oct. 25—Bobby Brandt, Philadel.---KO by 4
Dec. 13—Gene Eley, Philadelphia------KO 1

1953

Jan. 10—Joe Pooles, Philadelphia------KO 4
Feb. 10—Bobby Brandt, Philadelphia----W 6
Feb. 21—George Tsaldaris, Philadelphia-W 8
Mar. 14—Joey Rowan, Philadelphia-KO by 5
Sept. 29—Joe Rowan, Philadelphia--------L 6

JOSE (PEPE) ALVAREZ

Monterey, Mexico Lightweight
Born, June 2, 1929.

1947

June 11—Juan Bolanos, Monterey-------W 4
June 25—Raul Sanches, Nuevo Laredo---W 4
July 9—Pipila Martinez, N. Laredo------W 6
July 16—Juan Hernandez, N. Laredo----W 6
July 23—Angel Martinez, Monterey----KO 1
Aug. 6—Salvador Fernandez, Monterey-W 4
Aug. 20—David Martinez Ledesma, Monterey ----------KO 2
Nov. 20—Jose Martinez, Monterey-------W 6
Dec. 4—Heriberto Alvarez, Monterey---W 6

1948

Apr. 12—Daniel Medina, Nuevo Laredo--W 6
Apr. 15—Cocaina Garcia, Monterey------W 8
Apr. 19—Joe Palooka, Nuevo Laredo----W 6
Apr. 26—Joe Palooka, Nuevo Laredo----L 6
May 6—Rodolfo M. Gaytan, Monterey--L 8
July 7—Joe Palooka, Nuevo Laredo----D 6
Oct. 14—Jesus "Chino" Ledesma, Monterey ----------W 8
Oct. 28—Noe Campos, Parras Coah------W 8
Nov. 10—Claudio Arizpe, Monterey----KO 5
Nov. 24—Noe Campos, Monterey --------W 8

1949

Jan. 1—Claudio Arizpe, Monterey----KO 6
Apr. 13—Noe Campos, Nuevo Laredo----D 8
June 3—Cocaina Lopez, Matamoros-----W 10
June 20—Raul Contreras, Reynosa-------L 10
July 4—Reynaldo Rodriguez, Reynosa--D 10
July 18—Ranchero Martinez, Reynosa---D 10
July 25—Chavelo Mendosa, Reynosa----W 10
Aug. 16—Jesus "Chucho" Gutierrez, Miguel De Camargo --------W 10
Sept. 19—Raul Reyna, Reynosa, Tamps.--L 10
Sept. 26—Ranchero Martinez, Reynosa--W 10
Nov. 19—Julio Bustos, Monterey--------W 10
Nov. 26—Fillo Prado, Monterey----------L 10
Dec. 25—Chalo Vasquez, Monterey------W 10

1950

Jan. 14—Baby Castillo, Monterey--------W 10
Feb. 23—Eddie Lacy, Minneapolis--------L 8
Mar. 7—Tony Lala, Galveston----------W 6
Mar. 22—Don Bowman, Memphis--------L 10
Apr. 6—Lupe Loera, Houston----------W 6
Apr. 12—Lenny Alvarez, New Orleans---L 6
Apr. 24—Ray Smith, New Orleans------W 6
May 8—Lenny Alvarez, New Orleans---L 6
May 22—Charley Espinosa, N. Orleans---L 4
June 14—Chino de la Fuente, Monterrey-W 10
July 1—Raul Reina, Monterrey----------W 10
Aug. 14—Lou Williams, Tucson------KO by 5
Aug. 26—Bobby Magos, Tampico---------L 10

1951

Jan. 10—Lupe Rocho, Camargo, N. L., Mex. ----------KO 8
Feb. 5—Ernesto Aguilar, Monterey, Mex. ----------L 10
Feb. 6—Hielero Ortiz, Nuevo Laredo, Mex. ----------W 10
Feb. 14—Raol Contreras, Monterey, Mex. ----------L 10
Mar. 19—Eddie Bertolino, Houston, Tex. ----------KO by 8
May 29—Camacho Rangel, Nuevo Laredo ----------KO 4
June 1—Casanova Pacheco, Victoria, Mex. ----------KO 4
June 12—Cruzero, Victoria, Mex.---------W 10
July 8—Gallito Gonzalez, Sabinas, Mex. W 10
July 28—Raol Hernandez, Sabinas, Mex.-W 10
Nov. 1—El Herrero, Victoria, Mex.----KO 4
Dec. 9—Gallito Gonzalez, Sabinas, Mex. W 10

1952

Oct. 30—Gallito Gonzalez, Austin------WF 4
Dec. 1—Gallito Gonzales, Austin--------L 10

1953

Feb. 10—Willie Pep, San Antonio--------L 10
Oct. 20—Doug Medley, San Antonio------L 10

RALPH (RAMON) ALVAREZ

St. Paul, Minn. Welterweight

1950

Mar. 16—Marlin Pettis, Minneapolis-KO by 3
May 25—Walter Stone, Minneapolis-----W 4
June 29—Gust Kampf, Minneapolis-------L 6
Dec. 28—Jim Perrault, Minneapolis------W 4

1951

Feb. 23—Jan O'Neil, Eau Claire----------W 4
Mar. 6—Marlin Pettis, St. Paul----------W 4
Mar. 15—Joe Garza, Chicago--------KO by 3
Apr. 12—Bob Rossie, La Crosse----------D 6
June 28—Emil Evans, Minneapolis--------L 6
Nov. 29—Wes Brown, St. Paul----------W 6
Dec. 10—Eddie Milton, Sioux City ------W 6

1952

Jan. —Ray Norman, Sioux City-----KO 3
Jan. 3—Jentrice O'Neill, Sioux City---W 6
Mar. 7—Jack Clark, St. Paul----------W 6
Mar. 12—Gerry Dreyer, Chicago---KO by 1
Apr. 24—Tommy Leedle, Minneapolis---L 6

Apr. 29—Johnny Tabb, St. Paul.....W 6

1953

Jan. 5—Bill Cox, Duluth.....KO 5
Jan. 12—John Gillespie, St. Paul.....W 6
Feb. 24—Emil Evans, St. Paul.....W 6
Mar. 17—Ralph Cervantes, St. Paul.....L 8
Nov. 19—Pat Lowry, Detroit.....KO by 6

TONY ALVAREZ

(Richard Anthony Alvarez)

Seattle, Wash., Featherweight

Born, July 23, 1928, Los Angeles, Calif.

1950

Sept. 13—Tommy Umeda, Spokane.....L 6
Oct. 20—Johnny Lee Ho, Portland.....W 4
Nov. 3—Larry Regan, Portland.....W 4

1951

Jan. 18—Tommy Umeda, Van.....KO by 5
Feb. 8—Herman Randall, Vancouver...W 6
Feb. 14—Jerry Strutz, Vancouver.....D 6
Mar. 5—Lloyd Broadbent, Vancouver..KO 2
Mar. 12—Jerry Strutz, Vancouver, B.C..D 6
Apr. 18—Jerry Strutz, Vancouver...KO by 5
Oct. 10—Blackie Vanderveer, Longview..D 6
Nov. 15—Bobby Jackson, Tacoma.....KO 2

1952

July —Hugh Riley, Vancouver..KO by 6
Sept. 23—Willie Boyd, Spokane.....W 4
Nov. 4—Celso Hidalgo, Los Angeles.....L 6
Nov. 11—Danny Horan, Los Angeles.....W 4
Nov. 18—Celso Hidalgo, Los Angeles.....W 4
Nov. 20—LeRoy Jones, Los Angeles..KO by 3
Dec. 27—Don Padilla, Hollywood.....KO 2

1953

Feb. 25—Casey Jones, Hoquiam.....L 10
Mar. 17—Bobby Woods, Spokane...KO by 5

TONY AMABILE

Yonkers, N. Y. Featherweight

1950

May 9—Frank Sapone, New York.....D 4
May 25—Al Graziano, Brooklyn.....L 4
May 30—Frank Petrick, New York.....D 4
June 8—Mike Monta, Brooklyn.....KO 3
June 29—Bill Proctor, Brooklyn.....W 4
July 7—Charles McGarrity, Long Beach.....KO by 1
Aug. 7—Bob Barclay, Brooklyn.....W 4
Dec. 5—Max Osario, New York.....L 4
Dec. 12—Mario Sulsanti, New York.....W 4

1951

Jan. 9—Patsy Croce, New York.....W 4
Feb. 27—Alex Fimbres, New York.....L 4
Mar. 6—Benny Smith, New York.....L 4
Mar. 20—Rafael LaBoy, New York.....L 4
May 16—Rafael LaBoy, Brooklyn.....W 4
June 6—Rafael LaBoy, Brooklyn.....W 4
June 19—Rafael LaBoy, Brooklyn.....L 6
July 10—Walter Zimmick, Brooklyn.....D 4
Aug. 29—Rudy Bruno, Brooklyn.....D 4
Sept. 18—Rudy Bruno, Brooklyn.....W 6
Sept. 28—Joe Paniagua, New York.....W 6
Oct. 12—Jimmy Bing, New York.....W 6
Nov. 1—Rafael Laboy, New York.....W 6
Nov. 6—Rafael Laboy, White Plains.....W 6
Nov. 24—Frankie Carson, Brooklyn.....W 6
Dec. 4—Jerry Kortright, White Plains..D 6
Dec. 8—Frankie Carson, Brooklyn.....L 6

1952

Jan. 29—Rafael La Boy, New York.....W 6
Feb. 22—Mike Ward, New York....KO by 6
Apr. 4—Rudy Bruno, New York.....W 6
Apr. 15—Jerry Kortright, New York.....W 6
May 23—Lulu Perez, New York.....L 6
July 1—Zeke Adams, Brooklyn.....L 6
Aug. 11—Jerry Kortright, Brooklyn.....L 6
Sept. 16—Jerry Kortright, New York.....L 8
Oct. 28—Joey Paniagua, New York.....D 6
Nov. 28—Joey Paniagua, New York.....L 6
Dec. 16—Al Tisi, New York.....L 6

1953

Feb. 24—George Abarca, White Plains..KO 5
Mar. 3—Jose Ramos, Brooklyn.....L 6
Mar. 24—Jose Ramos, Brooklyn....KO by 4
Sept. 11—Marvin Dick, N. Y. City.....L 6
Oct. 26—Vinnie Caldrone, Brooklyn.....L 6

TONY AMATO

Union City, N. J. Middleweight

1948

June 29—Howard Sampson, Elizabeth....W 4
July 14—Howard Sampson, Elizabeth...W 4
Nov. 12—Hurley Sanders, Newark...KO by 4

1949

Apr. 18—Sol Casale, Jersey City.....KO 3
May 2—Roland Thompson, Newark.....L 4
June 9—George Holzman, Brooklyn....W 4
July 1—Jimmy Jackson, L. Beach, L. I..W 4
July 7—Danny Bell, Brooklyn.....KO 1
July 11—Nick Bufalino, Brooklyn.....W 4
July 21—Jimmy Jackson, Brooklyn.....W 4
Aug. 4—Katon DePenna, Brooklyn.....W 4
Aug. 25—Nick Bufalino, Brooklyn.....W 4
Sept. 2—Jerry LaStarza, Lg. Beach, L. I..D 6
Oct. 17—Jesse Jones, Jersey City.....W 4
Oct. 22—Roger Donahue, Brooklyn..KO by 6
Nov. 5—Tommy Engelhardt, Bklyn.KO by 5

1950

Jan. 14—Louis Johnson, Brooklyn...KO by 4
Apr. 24—Sal Belloise, New Haven...KO by 3
Apr. 28—Tommy Ragucci, New York....W 4
June 1—Sam Brown, Brooklyn.....KO by 2
June 5—Tommy Ragucci, New York....W 6
June 20—Rocky Compitello, New York...WF 4
Dec. 7—Mel Goldsmith, Brooklyn.....KO 3

1951

Jan. 16—Sonny Levitt, New York.....W 8
Feb. 6—Sonny Levitt, New York.....W 8
Apr. 9—Jimmy Cerello, Newark.....L 8
Sept. 28—Mike Gillo, New York.....W 8
Oct. 8—Joe Giardello, New York...KO by 7

1952

Mar. 22—Harold Drucker, Brooklyn.....L 8
May 3—Johnny Britenbruck, Brooklyn..W 8
June 6—Joe Giambra, New York...KO by 7
Dec. 11—Vinnie D'Andrea, New York....L 8

1953

Jan. 8—Harold Drucker, New York.....L 8
Feb. 25—Jesse Turner, St. Louis....KO by 4
May 20—Yvon Durelle, Chatham, N. B.....KO by 6
Sept. 19—Emmett Norris, Boyertown, Pa..L 10

RAFAEL AMAYA

Buenos Aires, Argentina Lightweight

1951

Sept. 12—Francisco Martinez, Buenos Aires.....W 10
Nov. 3—Dinamite Bruno, Buenos Aires.....KO by 2
Dec. 15—Nicolas Paniagua, Lanus.....KO 4
Dec. 22—V. Rogelio, Lanus.....KO 7

1952

Jan. 11—Luis Fuentalba, Lanus.....W 10
Mar. 8—Luis Fuentalba, Comodoro Ravadavis.....W 10
Sept. —Madariaga, Cordoba.....L 10

1953

Mar. 27—Miguel Salina, Lanus.....KO 4

FRANK AMBROSELLI

New York City, N. Y., Middleweight

1953

Mar. 24—Sonny Russo, White Plains.....L 4
May 22—Kevin Griffin, N. Y. City.....KO 2
Sept. 11—Renzi Nocero, N. Y. City.....L 4

BOB AMOS

Detroit, Mich., Heavyweight

Born, April 29, 1927, Detroit, Mich.

(For previous record, 1945-1950, see 1951 Edition, page 247. Inactive 1951-1952.)

1953

July 16—Toxie Hall, Detroit.....KO by 10
Aug. 20—Gordon Wallace, Detroit.....W 8
Sept. 24—Arthur Wright, Detroit.....W 10
Nov. 26—Wes Bascom, Detroit.....KO 3

RUDOLFO AMPUDIO

Panama City, Panama, Bantamweight

1953

—Isidro Martinez, Panama City...L 6
Mar. 22—Beau Jack II, Panama City.....L 10

Apr. 18—Melvin Bourne, Panama City ----------KO by 14
July 4—Byron Cumberbatch, Panama City ----------W 8
Sept. 20—Victor Asprilla, Panama City-KO 5
Nov. 22—Rudolfo Francis, Panama Canal-L 10

KID ANAHUAC
(Humberto Martinez)
Mexican Featherweight

1951

Nov. 21—Babe Rivera, Mexico City------L 10
Dec. 8—Luis Reyes, Mexico City------L 10

1952

Aug. 30—Moi Torres, Mexico City------W 10
Oct. 8—Pepe Montes, Mexico City-----W 10
Oct. 22—Luis Castillo, Mexico City------L 10
Nov. 22—Emilion De La Rosa, Mex. City-D 10

1953

Apr. 4—Lino Garcia, Havana---------KO 8
Apr. 18—Enrique Lamelas, Havana-----KO 2
May 16—Jimmy Cooper, Havana-------KO 6
Aug. 22—Tony Longo, Havana----------W 10
Sept. 5—Charley Titone, Havana-------W 10

ANDY ANDERSON
Indianapolis, Ind. Middleweight

1949

Oct. 14—Whitman Burgess, Indianap----D 4
Oct. 31—Billy Suddeth, Chicago --------W 6
Nov. 11—Dan Pinto, Indianapolis--------W 4
Dec. 8—Joe Danos, Omaha ----------W 6
Dec. 9—Joe Arthur, Indianapolis -------W 8
Dec. 12—Pennington Brown, St. Louis--W 6

1950

Jan. 16—Jesse Turner, St. Louis---------W 6
Jan. 26—Billy Suddeth, Omaha----------D 6
Feb. 17—George Wilson, Indianapolis--KO 1
Mar. 3—Elza Stevens, Indianapolis------W 6
Mar. 27—Pennington Brown, St. Lous---D 6
Apr. 14—Larry Cartwright, Indianapolis-W 5
Apr. 28—Gene Cartwright, Indianapolis-W 5
May 22—George Sherman, Chicago------L 8
July 21—Jimmy Welsh, Indianapolis-----D 6
Aug. 14—Gene Bolden, Chicago----------L 8
Aug. 22—Tony Prep, Erie, Pa.----------KO 2
Sept. 5—Gene Burton, Erie, Pa.---------L 10
Dec. 14—Eddie Smith, Indianapolis------W 8

1951

Feb. 7—Billy Suddeth, Wichita---------W 10
Mar. 20—Joe Blackwood, Akron-----KO by 6
Apr. 20—Joe Arthur, Indianapolis-------W 10
May 5—Joe Miceli, Indianapolis--------D 10
May 19—Gene Parker, Indianapolis------L 10
July 10—Jesse Turner, Kansas City ------L 8
July 16—Richie Anderson, Milwaukee---L 6
Oct. 8—Bill Suddeth, Flint----------W 8
Oct. 18—Joe Miceli, Grand Rapids--KO by 2
Dec. 27—Chuck Davey, Milwaukee--KO by 8

1952

Feb. 26—Freddie Manns, Pittsburgh-----L 8
May 28—Manny Gonzales, Indianapolis-KO 4
June 21—Lester Felton, Detroit----------L 8
Oct. 27—Penny Brown, Louisville--------L 10
Nov. —Billy Sudduth, Topeka---------D 10
Dec. 16—Bob Boyd, Chicago----------L 5
Dec. 29—Jimmy King, Milwaukee--------D 6

1953

Apr. 30—Luther Rawlings, Indianapolis ----------KO by 5
June 22—Andrew Godwin, Chicago-------L 6
July 22—Bobby Boyd, Chicago----------L 8
Sept. 17—Tommy Matthews, Detroit------L 8
Oct. 16—Don Keeling, Indianapolis----KO 2
Nov. 9—Spider Webb, Ft. Wayne--------L 6

CHICO ANDERSON
Panama Featherweight

1953

Apr. 18—Kid Jamieson, Panama City----D 4
June 14—Rafael Brathwaite, Panama-----D 4
July 12—Rafael Brathwaite, Panama-----L 4
Sept. 20—Panama Ray Robinson, Panama-L 6

DEAN ANDERSON
Rexburg, Ida., Light Heavyweight

1953

Mar. 7—Chuck Berry, Idaho Falls-------L 4
Apr. 3—Chuck Berry, Idaho Falls------W 4
Apr. 21—Ken Kass, Butte----------KO by 1
May 1—Harley Breshears, Idaho Falls ----------KO by 3
Sept. 17—Harley Breshears, Parma--KO by 3

HARRY ANDERSON
Daytona Beach, Fla., Lightweight

1952

Nov. 17—Jimmy Daniels, Daytona Beach-L 4
Nov. 24—Useless Washington, Daytona B.-L 4
Dec. 1—Young Joe Louis, Daytona Beach ---------KO by 2

1953

Aug. 4—Charley Mills, Daytona Beach-W 4
Aug. 11—Ulysses Washington, Daytona Beach ----------L 4

JAMES ANDERSON
Chicago, Ill., Heavyweight

1953

Jan. 10—Herb Ellison, Detroit----------L 6
Jan. 27—Neal Welch, Toledo----------L 4
Feb. 12—Jim Glacier, Detroit----------KO 3
June 4—Marty Marshall, Detroit---------L 4
June 13—John Clemons, Angola, Ind-----W 4
July 2—Noel Reid, Detroit---------KO by 3
Aug. 13—Herb Ellison, Detroit-------KO by 1
Oct. 1—Ken Hammer, Detroit------KO by 6

JAY ANDERSON
Philadelphia, Pa., Welterweight

1951

Oct. 16—Charley Jones, Newark-------KO 1
Oct. 20—Johnny Backers, Phila--------KO 3
Oct. 25—Rudolph Tillman, Reading ----KO 1
Oct. 30—Frank White, Newark--------KO 1
Nov. 17—Ted Queen, Philadelphia ----KO 2
Nov. 27—LeRoy Tate, Newark ----------W 4
Dec. 18—Benny Jackson, Newark------KO 3

1952

Jan. 8—Billy Brown, Newark--------KO 1
Jan. 15—Johnny Williams, Newark----KO 2
Feb. 9—Tommy Martin, Philadelphia---W 8
May 17—Chick Alexander, Philadelphia-W 8
June 17—Dave Cuevas, Newark--------KO 4
July 17—Roosevelt Coward, Coatsville---W 4
Aug. 6—Ralph Cervantes, Chicago-----W 6
Aug. 11—Johnny Lissey, Brooklyn-------W 6
Sept. 15—Ralph Pearson, Brooklyn------W 6
Oct. 6—Otis Hutch, Philadelphia------W 4
Nov. 15—Dave Tucker, Philadelphia----KO 5
Dec. 2—Joey Greco, Newark----------W 8

1953

Feb. 10—Pete Adams, Newark----------L 8
May 11—Jimmy Hatch, Miami---------KO 2
May 21—Pete Adams, Newark-----KO by 6
June 25—Joe Brewer, Philadelphia------W 10
July 29—Billy Lepido, New York--------D 6
Oct. 23—Larry Baker, N. Y. City--------W 6

RICHIE ANDERSON
New York, N. Y., Middleweight

1951

Jan. 5—Dick Cannady, New York-----KO 3
Mar. 21—Bobby Rosado, New York------W 8
Apr. 20—Al Wilson, New York ----------L 8
May 18—Al Wilson, New York----------L 6
July 16—Andy Anderson, Milwaukee----W 6
Nov. 7—Allie Gronik, Detroit ----------D 8
Nov. 28—Walter Haines, Chicago --------W 6
Dec. 14—Willie Troy, New York---------L 6

1952

Jan. 14—Willie Troy, New York----KO by 3
Apr. 18—Jackie Keough, Cleveland-----L 10
July 7—Don Alderson, Philadelphia----W 6
Nov. 26—Earl Wilkerson, Chicago------KO 1
Dec. 10—Del Flanagan, Cleveland--------L 10

1953

July 15—Red Elby, Milwaukee----------W 8

CISCO ANDRADE

Los Angeles, Calif., Lightweight

1952

Aug. 5—Bobby Akino, Los Angeles.....W 4
Aug. 12—Tello Cruz, Los Angeles.....W 4
Sept. 9—Ralph Creek, Hollywood.....KO 2
Sept. 20—Joey Perez, Hollywood.....KO 4
Oct. 11—Bobby Romo, Hollywood.....KO 5
Nov. 1—Augie Salazer, Hollywood.....W 6
Nov. 8—Chato Duarte, Hollywood.....KO 1
Nov. 29—Ramon Carrillo, Hollywood.....KO 2
Dec. 13—Norman Snyder, Hollywood.....KO 1

1953

Feb. 7—Lavert Smith, Hollywood.....KO 2
Feb. 28—Tote Martinez, Hollywood.....W 10
Mar. 28—Reyes Lopez, Hollywood.....KO 4
Apr. 27—Johnny Hart, South Gate.....KO 2
July 28—Bobby Why, Los Angeles.....KO 9
Aug. 18—Freddie Herman, Los Angeles.....W 10
Sept. 22—Aberdeen Lynch, Los Angeles KO 7
Oct. 7—Freddy Herman, Sacramento.....D 10
Nov. 17—Ralph Cervantes, Butte.....W 10
Dec. 15—Bobby Woods, Los Angeles.....W 10

AL ANDREWS

Oliver, Wis., Middleweight

1952

July 14—Eddie Simms, Chicago.....W 4
July 28—Tony Gunia, Chicago.....W 4
Aug. 6—Wesley Brown, Chicago.....W 4
Aug. 20—Claude Hammond, Chicago.....W 4
Sept. 8—Johnny Brown, Chicago.....W 5
Sept. 12—Johnny Evans, Ft. Custer, Mich. .....KO 3
Oct. 6—Carl Stafford, Chicago.....W 6
Oct. 15—Chuck Foster, Chicago.....W 6
Nov. 17—Alan Moody, Chicago.....L 8
Dec. 3—Carl Stafford, Detroit.....W 6
Dec. 10—Dave Miles, Cleveland.....KO 3
Dec. 20—Tommy Leedle, Detroit.....L 8

1953

Jan. 13—Jackie Richards, Toledo.....W 6
Jan. 17—Chuck Price, Detroit.....D 6
Jan. 27—Jackie Richards, Toledo.....W 8
Feb. 2—Bob Boyd, Chicago.....KO by 7
Mar. 16—Eddie Sims, Chicago.....W 5
Mar. 30—Joe Leudanski, Chicago.....W 8
Apr. 16—Pat Manzi, Detroit.....W 8
Apr. 30—Pat Manzi, Detroit.....L 8
May 14—Pat Lowry, Detroit.....W 8
June 4—Dee Tonio, Detroit.....KO 8
June 15—Pat Lowry, Saginaw.....W 10
June 29—Eddie Sims, Flint.....W 8
July 9—Lou Barry, Detroit.....W 8
July 20—Pat Manzi, Saginaw.....W 8
Aug. 12—Eddie Sims, Superior.....W 10
Sept. 14—Chuck Davey, Saginaw.....W 10
Nov. 4—Chuck Davey, Detroit.....W 10
Dec. 17—Pat Lowry, Detroit.....W 10

EDDIE ANDREWS

Lowell, Mass., Middleweight

1953

Sept. 10—John Chambers, Boston.....KO 1
Sept. 19—Allen Turner, Boston.....KO 3
Oct. 10—Vince Brown, Boston.....KO 3
Oct. 15—Joey Carey, Worcester.....KO 1
Oct. 31—Jimmy Peters, Boston.....KO 3
Nov. 5—Billy Brown, Worcester.....L 6
Nov. 9—Mike Kelly, Boston.....KO 1
Nov. 16—Dave Grant, Boston.....W 6
Dec. 12—Bill Farmer, Boston.....KO 1
Dec. 26—Toby Silvia, Boston.....W 6

PAUL ANDREWS

Newark, N. J., Light Heavyweight

1950

July 17—George Kenny, Los Angeles.....KO 3
July 23—Carlisle Sullivan, Las Vegas.....KO 2

1951

July 2—Lester Reed, Newark.....W 4
July 6—John T. Brown, Long Beacch.....W 4
Aug. 22—Lester Reed, New York.....KO 1
Oct. 11—Eddie Henderson, New York.....KO 1
Oct. 25—Vincent Smith, New York.....W 6
Oct. 30—Dom Perro, Brooklyn.....KO 2
Nov. 8—Tom Nelson, New York.....W 6
Nov. 23—Ned Hicks, New York.....KO 2
Dec. 6—Cal Vernen, New York.....W 6

1952

Jan. 17—Dick Davis, New York.....KO 4
Feb. 18—Al Winn, New York.....KO by 6
Apr. 7—Elton Evans, New York.....W 8
June 16—Peter Nelson, Brooklyn.....KO 2
July 14—Jimmy Hooper, Brooklyn.....KO 3
July 28—Tommy Harrison, New York.....L 6
Sept. 8—Willie Dockery, Brooklyn.....W 6
Oct. 20—Jimmy Franklin, Brooklyn.....W 6
Nov. 28—Clarence Hinnant, New York.....W 6

1953

July 22—Andy Godwin, Chicago.....KO 2
Aug. 19—Toxie Hall, Chicago.....W 6
Sept. 16—Bob Dunlap, Chicago.....KO 8
Nov. 13—Gordon Wallace, Chicago.....W 6

ROY ANDREWS

Lowell, Mass. Lightweight

1943

Jan. 8—Young Blair, Boston.....KO 1
Jan. 22—Jim Pinckney, Boston.....W 4
Feb. 15—Tony Oshira, Boston.....W 6
Apr. 2—Jack Marshall, Boston.....W 6
May 11—Blond Tiger, Lowell, Mass.....W 8
In U. S. Army.

1944

Oct. 24—Sid Haber, Brooklyn.....D 4
Oct. 30—Ralph Nieves, Newark.....W 4
Nov. 6—Nick Restano, Newark.....W 4
Nov. 7—Frankie Rosen, White Plains.....W 4
Nov. 13—Joe Griffo, Newark.....W 4
Nov. 25—Tony Pellone, Brooklyn.....L 6
Dec. 1—Orlando Ferrera, N. Y. C.....W 6
Dec. 5—Carl Olson, White Plains.....W 8

1946

Feb. 25—Johnny Woods, Boston.....L 6
Mar. 25—Gene LeBlanc, Providence.....KO 4
Apr. 1—Eddie Connelly, Providence.....KO 2
Apr. 16—Frankie Martin, Boston.....KO 3
Apr. 26—Tony Roberts, Boston.....W 6
Apr. 29—Tony Roberts, Providence.....W 8
June 13—Roy Vaughan, Boston.....KO 2
June 17—Henry Briere, Providence.....KO 3
June 24—Willard Hogan, N. Y. City.....L 6
Aug. 15—Young Junior, Pittsfield.....W 6
Aug. 20—Charlie Kelley, Hartford.....KO —
Sept. 6—Al Smith, Boston.....W 6
Sept. 13—Jimmy Rizzo, Boston.....W 6
Sept. 20—Jimmy McLarnin, Boston.....W 8
Oct. 22—Al Smith, Boston.....W 8
Nov. 19—Nick Stato, Boston.....L 10

1947

Jan. 21—Henry Polowitzer, Fitchburg.....KO 9
Jan. 24—Billy Alexander, Boston.....W 6
Feb. 10—Harry Hintlian, Providence.....W 8
Feb. 14—Corky Davis, Boston.....W 8
Mar. 3—Blond Tiger, Lowell.....W 10
Apr. 15—Harry Hintlian, Lowell.....W 10
May 5—Young Junior, Providence.....L 8
June 12—Herb Freeman, Portland.....D 10
July 9—Herb Freeman, Portland.....L 10
Aug. 12—George Dunn, Hartford.....L 10
Sept. 16—Archie Goodbee, Portland.....KO 8
Oct 3—Henry Polowitzer, Worcester.....W 10
Oct. 10—Young Junior, Worcester.....W 10
Nov. 10—Bobby English, Providence.....KO 5
Nov. 18—Tommy Stenhouse, Troy.....KO by 8
Nov. 24—Nick Stato, Boston.....D 8
Dec. 16—Florient Desmarais, Manchester W 10

1948

Jan. 12—Leon LeBlond, Lewiston.....KO 5
Jan. 15—Johnny Juliano, Fall River.....W 10
Jan. 20—Paddy DeMarco, N. Y. C.....L 8
Jan. 29—Steve Kronis, Fall River.....KO 5
Feb. 5—Paulie Jackson, Fall River.....W 1
Feb. 19—John LaRusso, Fall River.....W 10
Mar. 4—John LaRusso, Fall River.....W 10
Mar. 15—Richie Shinn, Boston.....W 10
Mar. 25—Jackie Williams, Fall River KO by 4
May 4—Tony LaBua, N. Y. C.....KO by 1
May 13—Frankie Duane, Fall River.....KO 3
May 27—Pedro Ortega, Fall River.....W 10
June 14—Jackie Weber, Providence.....W 10
July 7—Jackie Weber, Providence.....L 10
July 15—Nick Stato, Fall River.....L 10
Sept. 13—Tommy Greb, Boston.....W 10
Sept. 27—Willie Beltram, Boston.....W 10
Oct. 4—Tomas Beato, Boston.....W 10
Nov. 1—Tony Riccio, Boston.....KO 7
Nov. 29—Buddy Hayes, Boston.....W 10
Dec. 27—Charley Lewis, Boston.....KO 5

1949

Jan. 3—Eduardo Carrasco, Boston.....W 10
Jan. 11—Young Junior, Salem.....KO 2

Feb. 18—Paulino Montes, New York ----W 8
Mar. 7—Jimmy Corti, Providence ------W 10
Apr. 4—Dennis Brady, Providence -----L 10
Sept. 27—Willie Stevenson, Salem -------W 10
Oct. 5—Lino Garcia, Worcester --------W 10
Oct. 17—Freddie Russo, Providence-----W 10
Nov. 3—Clint Miller, Fall River -------W 10
Nov. 15—Mal Evans, New Bedford-----KO 4
Nov. 28—Beppe Colasanti, Holyoke -----W 10
Dec. 8—Jesse Underwood, Fall River--W 10
Dec. 12—Jimmy Warren, Holyoke -------L 10

1950

Jan. 23—Dennis Pat Brady, Boston------D 10
Feb. 6—Willie Pep, Boston----------L 10
May 8—Iggy Vaccari, Boston----------W 12
Aug. 29—Johnny Moran, New Bedford--W 10
Nov. 6—George Araujo, Providence-----L 12

1951

Jan. 8—George Araujo, Providence------L 12
Feb. 19—Iggy Vaccari, Boston----------KO 8
Mar. 20—Arthur Persley, New York------L 8

1952

(Inactive)

1953

Jan. 9—Sonny Luciano, W. Palm Beach ----------W 10
Jan. 16—Humberto Zavala, W. Palm Beach----------W 10
Jan. 30—Larry Mujica, W. Palm Beach-D 10
Mar. 6—Arthur Persley, N. Y.------KO by 6
Dec. 12—Ben Miloud, Boston----------D 8

SONNY ANDREWS

Los Angeles, Calif., Light Heavyweight

1947

July 1—Stu Mallon, Los Angeles ------KO 3
July 21—Tiger Sheppard, Ocean Park KO 10
Aug. 18—Watson Jones, Ocean Park------L 10
Nov. 17—Ernie Rios, Ocean Park---------L 10

1948

Aug. 27—Francisco de la Cruz, San Diego W 10
Sept. 13—Watson Jones, Ocean Park------W 10
Oct. 11—Watson Jones, Ocean Park---ND 8
Nov. 25—Armando Rodriguez, Phoenix-KO 3

1949

Mar. 1—Roy Hawkins, Phoenix ---------W 10
Aug. 16—Angel Sotillo, San Jose --------W 10
Sept. 5—Gene Pearce, Las Vegas ------KO 8
Oct. 18—Ezzard Charles, Los Angeles-Exh. 4

1950

June 26—Andy Walker, San Fran.---KO by 9
Sept. 29—Harry Matthews, Boise----KO by 2

1951

(Inactive)

1952

Jan. 15—Billy McClure, Los Angeles--KO 4
June 9—Leonard Morrow, Tucson--KO by 5
Sept. 6—Harland Kelly, Hollywood----KO 6
Sept. 27—Lonnie Malone, Hollywood---KO 4
Oct. 14—Jesse Hall, Tacoma----------W 10

1953

Jan. 6—Abel Fernandez, Los Angeles---L 10
Feb. 10—Leonard Morrow, Los Angeles--L 10
Mar. 3—Archie Moore, Sacramento ----------KO by 5
June 15—Young Jack Johnson, Los Angeles ----------D 10
Aug. 1—Young Jack Johnson, Hollywd.-W 10
Aug. 22—Frankie Daniels, Hollywood ----------KO by 11
Oct. 31—Dick Finley, Hollywood-------KO 4
Dec. 5—Dick Finley, Hollywood----KO by 4

FRANK ANDRILLON

Brooklyn, N. Y., Welterweight

1953

May 25—Walter Kapa, Brooklyn---------L 4
June 9—Jimmy Meehan, Brooklyn------L 4
June 23—Joe Morena, Brooklyn----------L 4
July 14—Joe Pepe, Brooklyn----------L 4
July 27—Joe Pepe, Brooklyn----------L 4
Aug. 4—Luis Angel, Brooklyn-----KO by 4

BILL ANDY

Providence, R. I. Middleweight

1948

Nov. 22—Billy Paul, Providence----KO by 4
Dec. 9—Joe Carey, Fall River ----------L 4
Dec. 27—Al Friar, Providence ---------KO 3

1949

Jan. 6—Al Friar, Fall River ----------W 4
Jan. 13—Al Friar, Fall River ----------KO 4
Jan. 24—Paulie Grant, Providence ------L 4
Apr. 7—Bob Berquist, Fall River ------W 6
Apr. 11—Jackie Dwyer, Providence -----W 6
Apr. 26—Mike Saad, New Bedford ------L 6
May 2—Jackie Dwyer, Boston ----------L 6
May 16—Bob Berquist, Providence ----KO 6
Dec. 5—Kid Fratalia, Worcester --------L 6

1950

Jan. 9—Kid Frattaglia, Providence-----W 6
Mar. 27—Guy Guerrette, Providence-----W 6
Apr. 3—Jimmy Neal, Providence-------W 6
Apr. 13—Carey Mace, Worcester----KO by 4
May 1—Bill Cassidy, Providence------KO 3
May 9—Johnny Pringle, New Bedford-KO 6
May 15—Loisel Isadore, Providence-----W 6
May 22—Jimmy Squadritto, Providence--W 6
June 22—Guy Guerrette, W. Warwick, R. I.----------W 8
July 10—Norman Hayes, Boston---------L 8
Sept. 18—Danny Womber, Provid.---KO by 7
Oct. 2—Chester Slider, Providence----W 6
Oct. 16—Hurley Sanders, Providence---L 6
Oct. 23—Tony Cimmone, Provid.----KO by 3
Nov. 27—Tommy Smith, Providence-----L 6
Dec. 18—Tommy Smith, Providence-----W 6

1951

Jan. 1—Freddy Tibbs, Providence-----W 6
Jan. 8—Tommy Smith, Providence-----W 6
Jan. 22—Gus Rubicini, Providence-KO by 2
Mar. 13—Frankie Fay, New Bedford-----D 10
Mar. 27—Frankie Fay, New Bedford----W 10
Apr. 17—Kid Pambele, New Bedford----W 10
May 1—Charley Thompson, New Bedford ----------KO by 6
May 21—Wilbur Wilson, Providence-----L 8
Oct. 22—Charlie Goulart, Prov. ----KO by 8
Dec. 3—James Montgomery, Prov.------L 8

1952

May 1—Jose Contreras, Fall River-----L 8
May 8—Jose Contreras, Fall River-----L 10
May 22—Gus Mell, Boston----------L 8
Oct. 16—Jose Contreras, Fall River-----L 10
Dec. 29—Tommy Smith, Providence-----L 8

1953

Jan. 6—Bobby Hillary, Newark-------KO 3
Feb. 3—Al Warner, Newark----------W 8
Mar. 12—Tommy Smith, Fall River------L 10
Mar. 26—Danny Rubino, Newark---------L 8
Apr. 20—Ike Williams, Trenton----------L 10
May 18—Ike Williams, Erie, Pa.----------L 10
June 11—Willie Johnson, Newark---------L 8
Aug. 20—Vince Martinez, Newark--KO by 6
Nov. 19—Livio Minelli, Worcester--------L 10
Dec. 17—Willie Gray, Worcester----------L 10

LOUIS ANGEL

New York, N. Y., Welterweight

1953

July 26—Ralph Hackney, Brooklyn------W 4
Aug. 4—Frank Andrillon, Brooklyn---KO 4
Sept. 11—Eddie Prince, N. Y. City--------D 4
Oct. 8—Gerry Frazier, Newark----------W 4
Oct. 15—Mickey Rhodes, Newark---KO by 5

RAMON ANGLERO

New York, N. Y., Featherweight

1951

Sept. 4—Mike Spararo, Brooklyn---KO by 2
Sept. 28—Walter Zimick, New York----KO 1
Oct. 4—Jerry Kortright, New York-----L 4
Oct. 12—Armand Landlois, New York----W 4
Oct. 19—Mannie Castro, New York-----W 4
Oct. 23—Angel Garcia, White Plains---KO 1

1952

Apr. 14—Joe Gamby, New York-----KO 1
Apr. 18—George Abraca, New York-----W 4
Aug. 25—Mike Tocci, Brooklyn---------L 6
Sept. 1—Al Tisi, Brooklyn----------L 6
Dec. 30—Mike Tocci, New York---------L 6

1953

Jan. 22—Mike Spataro, New York-------L 6

ISRAEL ANIDO

Havana, Cuba, Bantamweight

1953

Mar. 21—Humberto Castell, Havana.....D 4
Apr. 4—Humberto Castell, Havana .....KO by 2
Apr. 15—Humberto Diaz, Havana.....W 4
Apr. 22—Enrique Fernandez, Havana .....KO by 6

RINALDO ANSALONI

Argentine Heavyweight

Born Feb. 9, 1932

1953

May 16—Martin Perez, Buenos Aires...KO 3
July 1—A. Capitanelli, Buenos Aires..KO 3
Aug. 22—Archie Moore, Buenos Aires .....KO by 4
Oct. 30—Mario Perez, Buenos Aires....KO 6

TONY ANTHONY

New York, N. Y., Middleweight

1952 National A.A.U. Welterweight champion.

1952

Nov. 5—George Boddie, Cleveland....KO 2
Dec. 18—Lou Ford, Louisville.....KO 1

1953

Jan. 8—Gordon Perry, Fall River....KO 2
Jan. 12—Joe Shaw, Syracuse.....KO 5
Jan. 19—Abe Hillard, Brooklyn.....KO 6
Feb. 9—Ronnie Moore, Johnstown....KO 2
Feb. 11—Al Niang, Chicago.....KO 1
Feb. 19—Jose Contreras, Fall River...KO 6
Mar. 16—Miguel Mendevil, Johnstown .....KO by 7
Apr. 20—Johnny Brown Fall River....KO 2
June 1—Jimmy Champagne, Brooklyn..W 8
June 8—Henry Lee, Johnstown.....KO 3
July 7—Al Heath, Philadelphia.....KO 2
Aug. 12—Eddie Dixon, New York.....W 6
Sept. 11—Al Warner, N. Y. City.....W 8
Oct. 21—Eddie Dixon, N. Y. City.....W 6
Oct. 29—Tommy Smith, Fall River....KO 5
Dec. 18—Roy Alston, N.Y.C.....KO 5

TEDDY ANTONETTI

Puerto Rican Welterweight

1953

Jan. 6—Reggie Martina, White Plains.W 4
Jan. 13—Al Maye, White Plains.....W 4
Feb. 3—Bobby Polowitzer, White Plains .....D 4
Feb. 13—Graham Holmes, New York.....L 4
Feb. 19—Charley Wright, New York.....W 6
Mar. 3—Roosevelt Coward, White Plains .....L 6
Mar. 16—Tommy Dixon, Brooklyn.....W 6
Mar. 24—Charley Wright White Plains..W 6
Apr. 17—Ike Jenkins, New York.....W 8
June 5—Ike Jenkins, New York.....L 6
Nov. 28—Paulie Griffin, N. Y. City.....L 4

ART ARAGON

Los Angeles, Calif., Welterweight

Born in Albuquerque, N. Mexico. Nationality, Mexican-American.

1944

May 23—Frenchy Renee, Los Angeles..W 4
June 6—Ray Puente, Los Angeles.....W 4
June 20—Frankie Gallardo, Los Angeles.....KO 2
July 4—Tino Wilson, Los Angeles....KO 1
July 25—Spider Hewitt, Los Angeles....W 4
Aug. 1—Louis Salas, Los Angeles....KO 1
Aug. 8—Lou Bernal, Los Angeles.....W 6
Sept. 5—Henry Zamora, Los Angeles..KO 1
Sept. 19—Gene Rooney, Los Angeles...KO 2
Oct. 9—Stacky Rowe, Ocean Park....KO 1
Oct. 16—Tony Riviera, Ocean Park....KO 1
Oct. 30—Bert White, Ocean Park.....L 5

1945

Feb. 9—Bert White, Hollywood.....L 6
Oct. 3—Fabela Chavez, Las Vegas.....W 6
Oct. 17—Fabela Chavez, Las Vegas.....L 8

1946

Oct. 7—Billy Ryan, Boston.....KO 2
Oct. 14—Bobby Burton, Boston.....KO 4
Oct. 21—Pedro Corchado, Boston.....KO 1
Nov. 5—Billy Nappier, Salem.....D 8
Nov. 18—Patsy Zoccano, Boston.....KO 1
Nov. 25—Johnny Parker, Boston.....KO 1
Dec. 8—Al Costa, Boston .....W 8

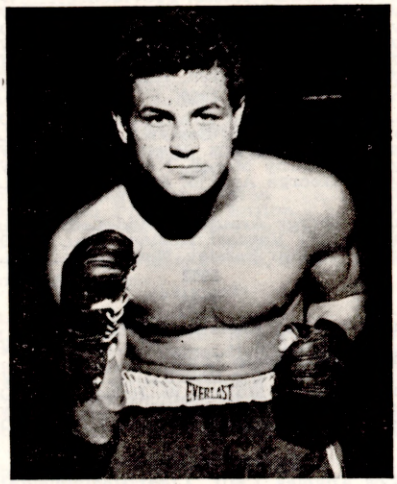

ART ARAGON, Los Angeles, Calif.

1947

May 20—Charley Early, Salem.....L 10

1948

Feb. 3—Jimmy Shans, Los Angeles ....D 4
Mar. 22—Ray Louis, Ocean Park .....KO 1
Mar. 30—Connie Smith, Los Angeles...KO 1
May 11—Clyde Coyhis, Los Angeles.KO by 7 (Cut eye)
June 23—John L. Davis, Oak. .....L 8
July 21—John L. Davis, Oakland .....W 10
Aug. 25—Tommy Campbell, Oakland ..D 2
Sept. 20—Richie Shinn, San Francisco..KO 6
Nov. 1—Jesse Flores, San Francisco.....D 10

1949

Jan. 28—Chuchu Ruiz, Hollywood .....KO 2
Feb. 18—Ray Powell, Hollywood .....KO 1
Mar. 11—Alfredo Pescatore, Hollywood.KO 1
Apr. 1—Tim Dalton, Hollywood .....KO 7
Apr. 27—Luther Rawlings, Detroit .....L 10
May 20—Benny Black, Hollywood .....W 10
June 17—Wilf Desjardins, Hollywood...KO 2
July 8—Harold Jones, Hollywood .....W 10
Aug. 26—Bolton Ford, Hollywood .....KO 2
Sept. 9—Shamus McCray, Albuquerque.W 10
Sept. 16—Tony Chavez, Hollywood .....KO 1
Sept. 30—John L. Davis, Hollywood.....W 10
Oct. 14—Julio Jiminez, Hollywood.....W 10
Nov. 4—Freddie Herman, Hollywood..KO 5
Dec 2—Alfredo Escobar, Hollywood...KO 3
Dec 20—Mario Trigo, Los Angeles.....L 10

1950

Jan. 24—Mario Trigo, Los Angeles.....W 10
Feb. 14—Enrique Bolanos, Los Angeles.KO 12
Apr. 18—Guillermo Giminez, Los Ang...KO 2
May 16—Tommy Campbell, Los Ang....KO 3
June 6—Carlos Chavez, Los Angeles.....L 10
July 18—Enrique Bolanos, Los Angeles.KO 3
Sept. 26—John L. Davis, Los Angeles.....L 10
Nov. 3—Archie Whitewater, Hollyw'd.KO 2
Nov. 21—Carlos Chavez, Los Angeles...KO 1
Dec. 12—Mario Trigo, Los Angeles.....D 10

1951

Mar. 6—El Conscripto, Los Angeles....KO 3
Apr. 17—Harold Jones, Los Angeles.....W 10
May 8—Mario Trigo, Los Angeles.....KO 9
May 22—Teddy Davis, Los Angeles.....W 10
July 24—JohnnyGonsalves, Los Angeles.W 10
Aug. 28—James Carter, Los Angeles....W 10
Nov. 14—James Carter, Los Angeles.....L 15 (Lightweight Title)

1952

Feb. 5—Manny Madrid, Los Angeles..KO 6
Mar. 4—Lauro Salas, Los Angeles.....W 10

Apr. 15—Freddie Herman, Sacramento KO 10
June 19—Joey Barnum, Albuquerque KO 2
Oct. 16—Phil Kim, Los Angeles KO 9
Nov. 20—Bob Terrance, Hollywood KO 10

1953

Jan. 29—Billy Graham, Los Angeles L 10
June 26—Elmer Beltz, Los Angeles KO 1
Aug. 5—Henry Davis, San Francisco KO 10
Oct. 2—Ramon Fuentes, Los Angeles L 10
Dec. 3—Danny Womber, Los Angeles W 10
Dec. 15—Art Soto, Sacramento KO 10

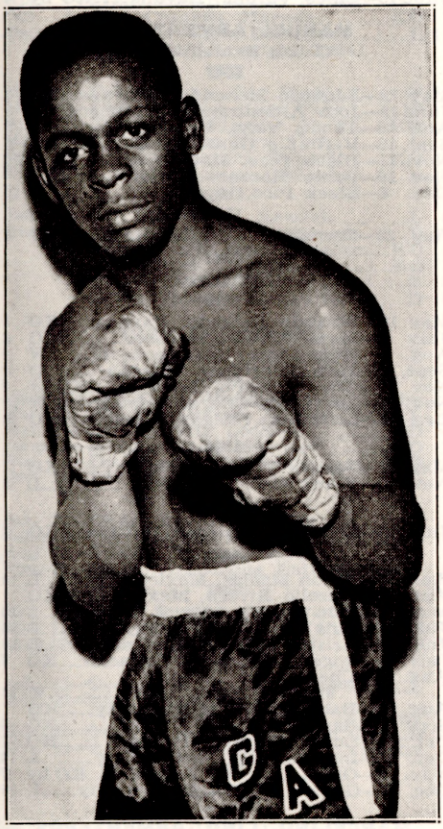

GEORGE ARAUJO, Fox Point, R. I.

GEORGE ARAUJO

Fox Point, R. I. Lightweight

Born, May 26, 1931.

1948

July 12—Gerry Cannon, Providence W 4
July 19—Gerry Cannon, Providence KO 4
Aug. 6—Al Burney, Providence KO 2
Aug. 30—Nickey Nicholas, Providence KO 1
Sept. 13—Roger Lessard, Providence KO 1
Sept. 27—Bill Roberts, Providence KO 1
Oct. 18—Roger Paul, Providence KO 1
Nov. 1—Joe Greaves, Providence KO 2
Nov. 15—Chuck Taylor, Providence KO 2
Dec. 6—Isaac Thomas, Providence KO 2

1949

June 27—Blond Tiger, Providence KO 1
July 11—Billy Gibbons, Providence KO 1
July 27—Roger Lessard, Worcester KO 2
Aug. 17—Vic Young, Worcester KO 1
Sept. 14—Doc Blanchard, Worcester L 10
Sept. 26—Danny Falcone, Providence KO 1
Oct. 10—Bobby Polowitzer, Providence W 8
Oct. 24—Doc Blanchard, Providence KO 8
Nov. 14—Eddie Posey, Providence KO 8
Dec. 12—Timothy Hayes, Providence W 12

1950

Jan. 23—Timothy Hayes, Providence KO 2
Feb. 13—Eddie Posey, Providence KO 10
May 15—Rudy Pasco, Providence W 10
July 11—Leo LeBrun, New Bedford W 10
Sept. 19—Vic Haller, New Bedford W 10
Oct. 9—Fabala Chavez, Providence W 10
Nov. 6—Roy Andrews, Providence W 12

1951

Jan. 8—Roy Andrews, Providence W 12
Feb. 15—Dom Saia, Fall River KO 4
Mar. 22—Hermie Freeman, Fall River KO 5
Apr. 30—Jean Richard, Boston KO 3
May 17—Hermie Freeman, Portland KO 7
May 29—Richard Crump, Boston KO 4
Sept. 4—Jose Colon Garcia, Newark KO 2
Sept. 17—Jimmy Cooper, Providence KO 3
Oct. 8—Freddie Russo, Providence KO 2
Oct. 22—Eddie Burgin, Providence KO 6
Nov. 5—Del Flanagan, Providence W 10
Nov. 26—Harry LaSane, Providence KO 2
Dec. 17—Charley Riley, Providence W 10

1952

Jan. 14—Sandy Saddler, Boston W 10
Feb. 14—Orlando Zulueta, Providence W 10
Mar. 3—Orlando Zulueta, Providence W 10
Apr. 4—Charley Riley, New York KO 9
May 5—Auguste Caluet, Boston W 10
May 7—Mike Araujo, Providence Exh 3
May 7—Harold Gomes, Providence Exh 3
June 13—Arthur King, New York W 10
Aug. 11—Johnny Gonsalves, Boston D 10
Sept. 15—Johnny Gonsalves, Boston L 10
Oct. 10—Joe Brown, New York KO 7

1953

Jan. 5—Henry Davis, Providence W 10
Feb. 20—Paddy DeMarco, New York W 10
Mar. 25—Teddy Davis, Cleveland W 10
June 12—Jimmy Carter, New York KO by 13
(World Lightweight Title Bout)
Sept. 10—Teddy Davis, Boston L 10
Oct. 30—Teddy Davis, N. Y. City L 10

RED ARCHIE

Philadelphia, Pa., Welterweight

Born May 22, 1925.

1951

July 30—Johnny Brown, Philadelphia W 4
Aug. 30—Charlie Richards, Phila. KO 1

1952

Jan. 21—Jimmy Wallach, Richmond KO 3
Feb. 11—Bobby Mann, Trenton L 8
Nov. 29—Joe Trofe, Philadelphia D 6

1953

Jan. 3—Don Braun, Philadelphia L 8
Mar. 28—Joe Brewer, Philadelphia L 8

VICTOR ARDINES

Panamanian Featherweight

1951

July —Fidel Morris, Panama W 4
Sept. —Lupe Pancho, Panama W 6
Oct. —Vincente Worrell, Panama W 10

1952

Jan. —Alfonson Perkinson, Panama KO 4
Aug. 24—Leslie Thompson, Panama L 6

1953

Aug. 8—Steven Bennett, Panama KO 5

PETE AREBALO

Brooklyn, N. Y., Middleweight

Born Oct. 6, 1929.

1950

July 14—Phil Rizzo, Long Beach KO 3
Nov. 16—Paddy Reynolds, Brooklyn KO 2

1951

Jan. 6—James Suber, Brooklyn W 4
Feb. 3—Jimmy Garcia, Brooklyn KO 2
Feb. 23—Eddie Vail, New York KO 2
Apr. 7—Al Mouzon, Brooklyn W 4
May 8—Al Mouzon, New York KO by 2
July 3—Max Stanford, Brooklyn W 6
Aug. 29—Mike Gillo, Brooklyn KO by 2

1952

Feb. 9—Richie Nogan, Brooklyn.....KO 2
June 2—Bruce Foote, Brooklyn.....KO 3
Aug. 27—Irving Palefsky, New York....L 6

1953

Mar. 31—Mack Stanford, White Plains...L 8

ANDY AREL

Philadelphia, Pa., Lightweight

1953

Oct. 9—Dennis Avant, Philadelphia...KO 2
Oct. 30—Royal Reyes, Philadelphia....KO 1

BOBBY AREL

Syracuse, N. Y., Lightweight

1953

July 14—Sammy Fortuno, Montreal.....W 4
July 25—Billy Brundage, Syracuse.....KO 1
July 28—Sammy Fortuno, Montreal..KO by 4

HECTOR ARENAS

Mexican Lightweight

1953

Aug. 11—Chale Carrillo, Torreon.....Ldis. 2
Sept. 29—Rafael Vazquez, Torreon.....L 8
Oct. 13—Pedro Pina, Torreon.....KO 1
Dec. 1—Luis Uribe, Torreon.....KO by 4

JOSE ARGUELLES

Juarez, Mexico, Lightweight

1950

Mar. —Gene Morrison, Albuquerque..KO 3
Apr. —Ray Chavez, Albuquerque ..KO 1
Oct. 6—Tommy Manawis, Hollyw'd..KO by 2
Oct. 13—Tommy Manawis, Los Ang..KO by 3
Nov. 3—Don Cloud, Hollywood.....L 4
Nov. 6—Tello Cruz, Ocean Park.....L 4
Nov. 10—Panchito Martinez, Hollyw'd..KO 4
Nov. 13—Al Simmons, Ocean Park.....W 4
Nov. 21—Aaron Junior, Los Angeles.....L 4
Nov. 24—Pinky Martinez, Hollywood....L 4
Nov. 28—Tello Cruz, Los Angeles .....L 4
Dec. 1—Pinky Martinez, Hollywood
KO by 3
Dec. 19—Bobby Sanders, San Jose...KO by 3

1951

Feb. 1—Rocky Hames, Phoenix.....D 4
Feb. 8—Rocky Hames, Phoenix.....L 4
Apr. 14—Tony Vasquez, Tampico .....L 10

1952

Aug. 13—Noe Terranova, Mexico City...W 10
Dec. 6—Aurelio Cruz, Mexico City.....L 8

1953

May 20—Jesse DeHoyos, Mexico City..KO 7
June 27—Marcelino Pena, Mexico City..KO 2
July 11—Pepe Montes, Mexico City....KO 3
July 25—Joel Gutierrez,
Mexico City .....KO by 3
Sept. 26—Marcelino Pena, Mexico City...L 10
Oct. 21—Marcelino, Pena, Mex. City..Wdis. 9

ANTONIO (TONY) ARMENTEROS

Cuban Welterweight

1947

May 17—Victor Moro, Cienfuegos.....W 6
July 12—Modesto Fajardo, Cienfuegos...D 6

1948

Mar. 20—Roberto Sanchez, Cienfuegos..KO 1
Mar. 27—Tomas Vizcaino, Cienfuegos..KO 8
June 19—Eduardo Gonzalez, Moron....KO 4
June 26—Pablo R. Pozo, Moron.....L 10
July 18—Oswaldo Ventosa, Moron.....W 10
July 28—Baby Gavilan, Ciego de Avila..W 10
Aug. 14—Baby Gavilan, Ciego de Avila..L 10
Dec. 19—Rigoberto Sanabria, Havana....W 6

1949

Jan. 8—Humberto Monier, Havana.....D 6
Jan. 22—Damaso Collazo, Havana.....W 8
June 11—Jose Molina, Havana.....KO 7
Dec. 15—Johnny Crosby, New York.....W 6

1950

Feb. 2—Enrique Lopez, New York.....KO 4
Mar. 9—Tommy McGowan, Brooklyn...W 6
Mar. 29—Bobby Rosado, New York.....L 6
Apr. 27—Frank Navedo, New York.....W 6
May 18—Charley Smith, New York.....W 8
June 26—Al Wilson, Springfield.....KO by 3
Sept. 16—Julie Pedroso, Havana.....W 10
Oct. 29—Julie Pedroso, Havana.....W 8
Nov. 11—Raul Perez, Havana.....D 12
(Cuban Welterweight Title)

1951

Apr. 9—Vic Suarez, Santiago.....W 10
May 5—Chico Varona, Camaguey.....L 10
Aug. 25—Wilfredo Miro, Camaguey..KO by 6

1952

July 26—Wilfredo Miro, Havana....KO by 7
(Cuban Middleweight Title)

1953

June 13—Chico Varona, Havana....KO by 4

MANUEL ARMENTEROS

Cuban Bantamweight

1947

May 20—Eduardo Menendez, Havana..KO 3
June 19—Jose Altamirano, Cienfuegos...L 8
Aug. 16—Tomas Vega, Havana.....W 8
Sept. 13—Herminio Gonzalez, Havana..KO 6
Nov. 11—Black Pico, Havana.....D 10
Nov. 16—Pablo Moreno, Mariol.....KO 4
Dec. 6—Black Pico, Havana.....L 10

1948

Aug. 28—Fernando Amante, Havana..WF 8

1949

(Inactive)

1950

May 19—Rolando Delgado, Havana....KO 1
July 8—Mario Rivero, Havana.....KO 6
Aug. 5—Billy Lima, Havana.....W 8
Sept. 9—Juan Rodriguez, Havana.....D 8
Nov. 18—Ciro Morasen, Havana....KO by 4
Nov. 24—Leovigildo Silegas, Camaguey..W 10
Dec. 22—Leovigildo Silegas, Camaguey..KO 6

1951

May 12—Tommy Vega, Havana.....KO 4
Nov. 3—Black Pico, Havana .....L 8

1952

July 19—Leovigildo Silegas, Havana...KO 3

1953

Apr. 15—Raton Macias, Mexico City.....L 10
Apr. 29—Aurelio Rivero, Mexico City..KO 1
May 16—Beto Couary, Mexico City.....L 10
June 3—Luis Villa, Mexico City.....L 10
July 8—Aristeo Serrano, Mexico City...L 10
July 25—Rogelio Saucesco, Culiacan...KO 7
Aug. 8—Chebo de la Torre,
Mexico City .....W 10
Aug. 22—Baby Rivera, Mexico City....KO 7
Sept. 9—Raul Solis, Mexico City.....KO 6
Oct. 23—Lucio Gonzales, Torreon.....KO 1
Oct. 10—Luis Castillo, Mexico City.....L 10
Nov. 6—Otilio Galvan, Torreon....KO by 7
Dec. 19—Genaro Serafin, Mexico City....L 10

MARCELINO (LINO) ARMENTEROS

Cuban Middleweight

1947

Feb. 2—Mateo Sobrado, Cienfuegos..KO by 4
Feb. 22—Kid Tariche, Moron.....L 6
Apr. 26—Francisco Cifuentes, Cienfuegos
KO 2
June 8—Justo Gascon, Cienfuegos.....W 10
Aug. 2—Justo Gascon, Havana.....D 10
Sept. 27—Jesus Vila, Havana.....D 10
Dec. 6—Luis Villa, Havana.....W 12
(Cuban Middleweight Title)

1948

Mar. 8—Al Campbell, Peru.....KO by 5
June 26—Jose M. Olivera, Manzanillo....D 10
Sept. 4—Luis Villa, Sancti Spiritus.....D 10
Oct. 2—Diosmedes Piloto, St. Spiritus..L 10
Oct. 9—Jesus Vila, Havana.....L 12
(Cuban Middleweight Title)

1949

May 14—Tuzo Portuguez, Havana ..KO by 7
July 16—Jose Olivera, Havana.....KO 4
Aug. 13—Lazaro Histurriza, Havana....KO 3
Nov. 15—Charley Salas, Hartford.....L 10
Nov. 22—Bill Daley, Hartford.....KO 3
Dec. 15—Johnny Crosby, New York....W 6
Dec. 19—George La Rover, Holyoke...W 10

1950

Feb. 6—Roland Thompson, Newark....W 6
Mar. 6—Gene Landers, Philadelphia....W 6
Mar. 20—Gus Rubbicini, Montreal.....KO 4
June 8—Jerome Richardson, Bklyn..KO by 2
June 19—Jackie Harris, Hartford.....L 6
Aug. 10—George Roberts, New York....W 6
Aug. 16—Eddie Zastre, Montreal.....L 10
Sept. 26—Chuck Hunter, Erie, Pa.....L 10
Nov. 11—Pedro Triana, Havana.....KO 5

1951

Mar. 10—Jose Olivera, Havana .....KO 3
Apr. 7—Francisco Cifuentes, Havana..KO 5
Oct. 4—Jose Casanos, Havana.....KO 3
Dec. 1—Wilfredo Miro, Camaguey.....L 12
(Cuban Middleweight Title)

1952

Mar. 22—Cal Lowman, New York.....W 6
Mar. 31—Jimmy Taylor, New York.....W 8
Apr. 11—Enrique Dominguez, N. Y.....KO 8
May 2—Floyd Morris, New York.....L 8
Oct. 21—Leonard Ingram, Newark.....KO 3
Nov. 3—LeRoy Coleman, Holyoke.....L 8

1953

Jan. 27—Joe Blackwood, Newark.....L 8
Aug. 31—Jose Alberto Diaz, Caracas.....D 10
—Jose Alberto Diaz, Curacao...KO 3
—Bull Gilkes, Curacao.....KO 2
—Ismael Espana, British Hond....D 10
—Ismael Espana, British Hond....D 10

DICK ARMSTRONG

Dayton, Ohio, Lightweight

1948

Mar. 2—Vic Eisen, Buffalo.....KO by 4
Mar. 19—Art Edmundson, Dayton.....L 4
May 17—Berry Gordy, Chicago.....D 4
June 3—Mickey Young, Saginaw.....D 4
Nov. 4—Dick Lewis, Columbus .....KO 2
Dec. 14—Joe Leta, Dayton.....KO 4

1949

Jan. 21—Chuck McGow, Dayton .....D 4
Feb. 18—Bob Keeling, Dayton .....L 4
Aug. 18—Spider Thomas, Dayton .....W 6
Nov. 25—Spider Armstrong, Indianapolis W 6

1950

Apr. 11—Eddie Burgen, Cincinnati..KO by 5
Apr. 13—George Knight, Rockford.....W 4
June 12—Tony LaCassa, Chicago.....L 5

1951

Feb. 23—George Morris, Indianapolis....L 6
Feb. 26—Noel Humphreys,
Huntington .....KO by 3
Mar. 31—Tommy Baker, Michigan City..L 8
Nov. 27—Al Ware, Cincinnati.....KO by 4

1952

(Inactive)

1953

May 12—Ross Calvin, Fayetteville,
W. Va. .....L 8
June 2—Harold Jones, Huntington.KO by 2
July —Davey Moore, Portsmouth.KO by 4

GEORGE ARMSTRONG

Toronto, Canada, Welterweight

1953

Jan. 8—Wes Lowry, Saginaw.....KO by 1
Jan. 12—Aime Gauthier, Toronto.....L 4
Feb. 10—Aime Gauthier, Toronto.....W 6
June 8—Claude Fortin, Toronto.....L 6

JETSON ARNOLD

Philadelphia, Pa., Welterweight

1950

Sept. 22—Roy Carter, New York.....KO 2
Oct. 23—Ted Murray, New York.....W 6

1951

Jan. 26—Jose Diaz, New York.....W 6
Apr. 16—George Benton, Philadelphia...L 8
May 21—Walter Haines, Philadelphia...L 8
July 9—Honey Elliott, Philadelphia....W 8
Aug. 2—Joe Brewer, Chester, Pa.....KO 2
Aug. 5—Lloyd Tate, Philadelphia.....W 6
Aug. 27—Billy Whye, Philadelphia.....L 6
Oct. 19—Al Wilson, New York.....L 8
Dec. 15—Jimmy DeCerio, Philadelphia.W 8

1952

Jan. 18—Al Wilson, New York.....W 8
Feb. 16—Arnold Curry, Philadelphia....W 8

1953

Nov. 14—Bobby Rosado, Albany.....W 6
Nov. 23—Andre Tessier, Holyoke....KO by 5

TONY ARNONE

New Orleans, La., Welterweight

1953

Feb. 20—Sonny Luciano, W. Palm Beach.L 8
Mar. 2—Alvin Pellegrini, New Orleans.L 10
July 21—Johnny McCray, Houston.....L 10

LUIS ARRIOLA

Houston, Texas, Welterweight

1953

Mar. 17—Tony Gonzales, Houston.....KO 1
Apr. 28—Manuel Gonzales, Houston....KO 1

JOE ARRUDA

Fall River, Mass., Welterweight

1953

Feb. 12—Ricky Dias, Fall River.....W 4
Mar. 5—Ricky Dias, Fall River.....W 4
Mar. 12—Eddie Silva, Fall River.....D 4
Mar. 19—Sammy Perrone, Fall River....W 4
Mar. 26—Pedro Corchardo, Fall River...L 6
Apr. 13—Roger Ringuette, Providence...W 4
Apr. 16—Willie Gray, Fall River...KO by 3
June 17—Rollie Campbell, Worcester.....L 4
Oct. 15—Don Southern, Fall River.....L 6
Nov. 5—Ricky Ferrara, Fall River.....W 6
Nov. 19—Eddie Massey, Fall River.....L 4
Nov. 30—Freddy LaNiffa, Providence....L 4

JOE ARTHUR

Indianapolis, Ind., Light Heavyweight

1949

Apr. 8—Dick Hammond, Logansport....W 8
May 5—Bob McGinnis, Indianapolis...KO 2
May 13—George Warren, Indianapolis ..W 4
Oct. 28—Bob Shoemaker, Indianapolis KO 1
Nov. 4—Frank Robinson, Indianapolis KO 2
Nov. 11—Willie Pearson, Indianapolis....W 4
Nov. 18—Elza Stevens, Indianapolis.....W 6
Dec. 9—Andy Anderson, Indianapolis...L 8
Dec. 19—Eddie O'Neill, Chicago.....W 8

1950

Jan. 9—Giovanni Manca, Chicago.....D 8
Jan. 23—Giovanni Manca, Chicago.....L 8
Mar. 6—Bill Handlin, Chicago.....KO 5
Mar. 30—Bob Morellu, Chicago.....KO 3
Mar. 30—Eddie O'Neill, Milwaukee.....W 6
Apr. 5—Earl Wenbourne, Ottumwa.....W 6
Apr. 14—Eddie Miller, Indianapolis....KO 4
Apr. 24—Tony Masciarelli, Chicago.....W 8
May 15—Billy Brown, Chicago.....L 8
June 12—Billy Brown, Chicago.....W 10
July 10—Walter Cartier, Chicago.....L 10

1951

Apr. 4—Pennington Brown, St. Louis..W 6
Apr. 20—Andy Anderson, Indianapolis...L 10
May 16—Jesse Turner, St. Louis.....KO by 1
May 28—Garth Panter, Salt Lake City...L 10
June 12—Garth Panter,
Salt Lake City.....KO by 9
June 21—Major Jones, Kansas City.....L 10
Aug. —Jimmy Welch, Dayton.....L 6
Oct. 16—Jimmy Cerello, Chicago.....L 10
Oct. 27—Penn Lester, Chicago.....KO 6
Nov. 5—Walter Cartier, Boston.....KO by 5
Nov. 27—Fred Newbill, Cincinnati..KO by 6
Dec. 17—Al Priest, Boston .....KO by 8

1952

Feb. 5—Lee Sala, Pittsburgh.....KO by 3
Mar. 20—Alvin Williams, Topeka.....L 10
Sept. 30—Bobby Dykes, Houston.....L 10
Nov. —Alvin Williams, Kansas City...W 10
—Claude Brown, Jenkinstown,
Ky. .....KO 4

1953

Feb. 3—Joe Moran, San Antonio.....W 10
Mar. 2—Bobby Dykes, San Antonio.....L 10
Mar. 10—Tunny Hunsacker, San Antonio.L 10
May 5—John Vinegar, Cincinnati.....D 3
Oct. 21—Irwin Schulz, N. Y. City.....D 6

VICTOR ASPRILLA

Colon, Canal Zone, Bantamweight

1953

Feb. 1—Kid Gavilan II, Panama City—KO 3
Mar. 22—Emilio Cordova, Panama City—KO 1
Apr. 18—Baby Quiros, Panama City—W 6
June 14—Al Hostin, Panama City—W 6
Aug. 30—Kid Zefine, Panama—D 6
Sept. 20—Rodolfo Ampudia, Panama City—KO by 5

GERARD AUBUT

Quebec, Canada, Bantamweight

1952

June 17—Gerard Gauthier, Quebec—L 4
Nov. 17—Claude Devarennes, Quebec—W 4
Dec. 2—Joe Davis, Quebec—W 4

1953

Feb. 9—Bob Joyal, Quebec—W 4
Feb. 16—Bob Joyal, Montreal—W 4
Apr. 13—Bob Sylvain, Quebec—KO 3
Apr. 27—Gilbert Calve, Montreal—D 4
Oct. 19—Richie DeVarennes, Quebec—D 4
Nov. 30—Gilbert Clave, Quebec—W 6

FRANK AUGUST

Pontiac, Mich., Welterweight

1953

Mar. 5—Bill Rachoe, Detroit—KO 3
Apr. 23—Chuck Gordon, Detroit—KO 2
Apr. 30—Billy Sydney, Detroit—L 4
May 7—John Hendrick, Detroit—W 4
May 21—Bob Finnerty, Detroit—L 4

RAY AUGUSTUS

Topeka, Kansas Heavyweight

1942

Dec. 16—Terry Nolan, Topeka—W 8

1943

Jan. 6—"Black Jack" Louis, Topeka—KO 3
Jan. 13—Albert Powell, Topeka—W 8
Jan. 20—Burnett Bell, Topeka—KO 1
Jan. 27—Jack Marion, Topeka—KO 2
Feb. 10—Floyd Hatcher, Topeka—KO 1
Feb. 17—Louis Jackson, Topeka—KO 1
Feb. 23—Bill Tate, Kansas City—KO 2
Mar. 17—Cleophus Cushinberry, T'p'ka—KO 2
Mar. 24—Guy Wright, Topeka—KO 3
Apr. 14—Lou Schwartz, Topeka—W 10
Apr. 21—Walter "Speedy" Williams, Topeka—KO 6
May 19—Mike "Red" Ryan, Topeka—W 8
June 16—Pete Gugich, Topeka—KO 1
July 7—Jimmy Tapp, Topeka—KO 2
July 21—Jack Barber, Topeka—W 8
Nov. 24—Jack "Kayo" Nelson, Topeka—KO 5
Dec. 8—Albert Powell, Topeka—D 10
Dec. 15—Albert Powell, Topeka—W 10

1944

Feb. 18—Lorenzo "Rudy" Strickland, Topeka—KO by 7

1945

Feb. 7—Jim Harris, Topeka—W 8
Feb. 14—Jim Harris, Topeka—W 10
Mar. 6—Louis Gambastian, Lincoln—KO 3
Apr. 5—Eddie Grim, Hastings, Neb.—KO 5
Apr. 12—Stanley Arceneaux, Lincoln—KO 1
May 8—Jack Mahon, Springfield, Mo.—KO 1
June 6—Billy Hudson, Springfield, Mo.—KO 2
June 15—Larry Watson, Kansas City—L 8
July 10—Jimmy Merritt, Kansas City—KO 2
Aug. 2—Manuel Mendoza, Denver—KO 2
Aug. 27—Jackie Capp, Pueblo—KO 1
Oct. 17—Mike O'Leary, Butte, Mont.—KO 1

1946

Apr. 3—Al Sheridan, Kansas City—KO 4
Apr. 17—Amado Rodriquez, Topeka—W 8
May 9—Jimmy Casino, Topeka—W 8
May 27—Roy Miller, Kansas City—L 10
June 12—Johnny Martin, Wichita—KO 1
Aug. 2—Jimmy Simmons, Topeka—KO 1
Sept. 5—Francis Levier, Kansas City—KO 1
Oct. 18—Tommy Lenoir, Topeka—KO 1

1947

Jan. 8—Larry Watson, Kansas City—L 10
Jan. 16—Jack Chase, Topeka—W 10
Mar. 4—Clay Roman, Topeka—KO 6
Apr. 11—Eddie LaMarr, Topeka—W 10
Apr. 30—Dolph Quijano, Wichita—L 10
July 8—Bob Montoya, Topeka—W 8
July 17—Charlie Dotson, Topeka—W 10
Aug. 28—Darby Dan, Topeka—L 10
Sept. 18—Jimmy Bull, Topeka—L 8

1948

Jan. 14—Dick Smith, Wichita—W 10
Apr. 14—Frankie Major, Topeka—W 5
Sept. 29—Willie Simons, Wichita—KO 3
Oct. 6—Frank Jones, Topeka—W 4
Oct. 20—Eddie LaMarr, Wichita—W 6
Nov. 17—Joe Louis, Okla. City—Exh. KO by 4
Nov. 25—Larry Davis, Wichita—W 6

1949

Jan. 12—Alvin Williams, Wichita—L 6
Mar. 16—Alvin Williams, Topeka—W 6
July 7—Alvin Williams, Topeka—D 8
Aug. 11—Eugene Brown, Council Bluffs—W 8
Sept. 9—Art Towne, Omaha—L 6
Oct. 12—Alvin Williams, Wichita—L 10

1950

Feb. 22—Eugene Brown, Omaha—W 4
Mar. 10—James Motley, Topeka—W 4
Mar. 27—Louis Gray, St. Louis—L 10
July —James Motley, Ottumwa—W 6

1952

Mar. 20—Mike Kelly, Topeka—KO 2
Aug. 15—Bill Noble, Grand Island—L 10
Nov. —Bob Miller, Kansas City—W 6

1953

Jan. 30—Whitey Petersen, Kans. City—KO 2
July 12—Whitey Petersen, Council Bluffs—W 4
Sept. 12—Alvin Williams, Hoisington—D 6
Oct. 22—Jesse Brown, Kansas City—D 4
Dec. 15—Bob Satterfield, Chicago—KO by 8

JOE AURILLO

Chester, Pa. Middleweight

1947

Feb. 27—William Wilson, Atlantic City—L 4
Mar. 13—Johnny Brown, Philadelphia—KO 2
Apr. 7—Claude Flager, Philadelphia—W 6
May 8—Joey French, Philadelphia—KO 2
Oct. 16—Red Archie, Philadelphia—L 6
Dec. 4—Wade Hampton, Philadelphia—KO 1

1948

Jan. 15—Jim Morton, Philadelphia—L 6
Feb. 12—Billy Watson, Philadelphia—W 6
Apr. 2—Ray Brown, Reading—W 6
Apr. 6—Johnny Ware, Trenton—L 6

1949

Feb. 10—George Roberts, Phila.—KO by 3
Apr. 28—Joe Giardello, Philadelphia—L 6
July 18—Joe Bonadies, Philadelphia—W 6
Aug. 22—Johnny Bernardo, Phila.—L 6
Sept. 29—Harold Moore, Philadelphia—D 6
Oct. 25—George Holzman, New York—W 4
Nov. 17—James Suber, New York—D 4
Dec. 3—Armando Amanini, Brooklyn—W 6
Dec. 8—Jim Leslie, New York—KO by 2

1950

Feb. 2—Jan Henri, Philadelphia—W 6
Feb. 6—Matty Flynn, Scranton—W 6
Mar. 10—Randy Ingram, Scranton—W 6
Mar. 16—Tony Alexander, Philadelphia—W 6

1951

Aug. 2—Al Barry, Chester—W 6

1952

Mar. 8—Marvin Edelman, Philadelphia—KO by 6

1953

Aug. 15—Emmanuel Stewart, Boyertown—W 4

AL AVANT

Philadelphia, Pa., Welterweight

1951

Oct. 8—Fred Messina, N. Y.—W 4
Oct. 23—Eddie James, White Plains—L 6
Oct. 30—Tommy Nee, White Plains—KO by 1
Dec. 11—Sal Rivera, White Plains—W 6
Dec. 17—Alfred Kirk, New York—KO 1
Dec. 26—Clarence Harbin, N. Y.—KO by 3

1952

Jan. 23—Sam Kelsey, Washington, D. C.—W 4
Mar. 8—Frank Hardeman, Brooklyn—W 6

Mar. 20—Frank Hardeman, New York___D 6
Apr. 3—Felton Simmons, New York__KO 6
Nov. 11—Don Braun, New York_____L 6
Dec. 22—Jesse Gethers, Philadelphia___W 6

1953

Jan. 31—Don Braun, Philadelphia_____L 8
Sept. 17—Leon McCollin, Columbia_____KO 6

RAY AXT

Cincinnati, O., Featherweight

1951

Nov. 13—Weeper Brown, Cincinnati_____W 4

1952

Feb. 9—Weeper Brown, Cincinnati__KO 3
Oct. 6—Ronnie Stribling, Chicago__KO by 3

1953

May 5—Jack Ingram, Cincinnati_____L 4
Oct. 30—Tommy Bain, Indianapolis_KO by 4

KID AZTECA

(Luis Villanueva)

Born, 1915, Mexico City, Mexico. Nationality, Mexican. Middleweight. Height, 5 ft. 8 in.

1932

Won: Battling Shaw (2), 10 rds. Bulldog Gonzalez, 10 rds. Raul Talan, 10 rds. Felipe Orozco, KO 5 rds. Luis Arizona, KO 7 rds. Alfredo Gaona, 10 rds. Luis Portela, 10 rds. David Velasco, 12 rds. Mexican title at stake.
Lost: Tommy White, foul, 7 rds.

1933

Won: Ceferino Garcia, 10 rds. Ceferino Garcia, KO 8 rds. Tommy White, 10 rds. Harry Galfund, KO 2 rds. Manual Luna, KO 3 rds. Martin Barboteu, 10 rds. (2). Joe Glick, 10 rds. Eddie Frisco (Tony Curro), 10 rds. (2). Relampago Saguero, 10 rds. Meyer Grace, KO 4 rds. Leonard Bennett, KO 5 rds. Leonard Bennet, 10 rds. Al Schaff, KO in 4 rds. Paulie Walker, 10 rds. draw.

1934

Feb. 17—Manuel Villa, Mexico City____KO 9
Feb. 25—Ritchie Mack, Dallas, Tex._____L 10
Mar. 10—Ritchie Mack, Mexico City_____W 10
Mar. 17—Eddie Anderson, El Paso, Tex.__W 10
Apr. 3—Ritchie Mack, Dallas, Texas____L 10
May 16—Ritchie Mack, Mexico City_____D 10
June 5—Young Peter Jackson, L. A., Cal._W 10
July 23—Baby Joe Gans, Mexico City___W 10
Aug. 4—Pat Murphy, Mexico City_____KO 5
Sept. 1—Bennie Levine, Mexico City___KO 4
Sept. 22—Eddie Kid Wolfe, Mex. City____W 10
Oct. 27—Kenny La Salle, Mexico City___W 10
Nov. 10—Kenny La Salle, Mexico City___W 10

1935

Jan. 19—Cocoa Kid, Mexico City_____D 10
Jan. 26—Cocoa Kid, Mexico City_____W 10
Mar. 2—Izzy Jannazzo, Mexico City_____W 10
Apr. 6—Morrie Sherman, Mexico City___W 10
May 24—Bep Van Klaveren, L. A., Cal.__L 10
June 12—Renato Torres, Guatemala City KO 3
July 4—Al Chavez, Merida_____KO 2
Aug. 3—Chief Parris, Laredo, Tex._____W 10
Sept. 10—Chief Parris, Houston, Tex._____L 10
Oct. 10—Tommy Collins, Houston, Tex._KO 7
Dec. 1—Chief Parris, Mexico City_____W 10

1936

Jan. 3—Pancho Lawler, Pachuca, Mex._KO 3
Mar. 14—Eddie Cerda, Mexico City_____W 12
Mar. 29—German Rico, Tampico, Mex.__W 10
Apr. 7—Pepe Saldana, Tampico, Mexico_W 10
May 16—Baby Casanova, Mexico City____L 10
July 17—Ceferino Garcia, Hollyw'd_KO by 5
Nov. 14—Manuel Villa, Mexico City_____W 12
Dec. 14—Tracey Cox, San Antonio_____W 10

1937

Jan. 1—Al Manfredo, Mexico City_____W 10
May 18—Kenny La Salle, Houston_____W 10
June 4—Midget Mexico _____KO 3
June 18—Willard Brown _____W 10

1938

Jan. 1—Saverio Turiello, Mexico City__W 10
Mar. 8—Kenny La Salle, Houston_____L 10
Aug. 24—Bill McDowell, Corpus Christi_L 10

1939

Jan. 20—Eddie McGeever, San Antonio__W 10
Jan. 30—Bill McDowell, Texas_____W 10
Feb. 3—Eddie McGeever, San Antonio_KO 8
May 23—Leon Zorrita, Juarez_____L 10
Oct. 24—Fritzie Zivic, Houston_____L 10
Nov. 25—Kid Hermosillo, Mexico City___W 10

1940

Mar 11—Jackie Taylor, San Antonio____KO 3
Apr. 5—Willie Neyland, San Antonio_____L 10
Oct. 14—Casanovita de Ahoma, M. City_KO 5
Dec. 13—Bobby Pacho, San Antonio_____D 10

1941

Jan. 1—Cocoa Kid, Mexico City_____W 10
Jan. 10—Cocoa Kid, Mexico City_____ND 10
Oct. 24—Jackie Wilson, Hollywood__KO by 6

1942

May —Young Hurtado, Panama_____L 10
—Raul Carrabantes, Panama_____L 10
June 26—Kid Ambrosio, Panama_____KO 4
—Joe Legon, Havana_____L 10

1943

(Temporarily Retired)

1944

Oct. 6—Ceferino Garcia, Mexico City__L 10
Nov. 28—Paul Altman, San Antonio____W 10
Dec. 12—Fritzie Zivic, San Antonio_____L 10

1945

Jan. 13—Rodolfo Ramirez, Mex. City____L 10
Mar. 25—Eddie Cerda, Mexico City_____KO 6
May 7—Fritzie Zivic, San Antonio_____L 10
June 18—Paul Altman, Houston_____L 10
July —Paul Altman, Mexico City_____KO 5
Oct. 9—Artie Dorrell, San Antonio_____W 10
Nov. 11—Baby Zavala, Mexico City_____KO 9

1946

Jan. 12—Kid Filipino, Mexico City____KO 8
Feb. 12—Howell Steen, San Antonio_____W 10
Mar. 23—Jose Legon, Mexico City_____KO 3
Apr. 6—Melvin Johnson, Mexico City_KO 7
May 11—Jose Legon, Havana_____L 10
June 15—Babe Zavala, Mexico City____KO 2
July 13—Joe Keyes, Mexico City_____KO 4
Sept. 7—Carlos Malacara, Mex. City___KO 3
Oct. 2—Cosby Linson, Juarez_____L 10
Nov. 9—Cosby Linson, Mexico City___KO 4

1947

Feb. 15—Fritzie Zivic, Mexico City____KO 5
Mar. 19—Vicente Villavicencio, Mexico City _____KO by 8
Apr. 28—Vicente Villavicencio, Mexico City _____W 10
Aug. 23—Bobby Yaeger, Mexico City___KO 4
Aug. 31—Kid Filipino, Guadalajara____KO 5
Sept. 30—Bert Linam, San Antonio_____L 10
Oct. 13—Melvin Johnson, Mexicali_____KO 3
Oct. 26—Johnny Mills, Laredo_____KO 3

1948

June 12—Simon Lucas, Mexico City_____W 10
Sept. 19—Nick Moran, Mexico City_____W 10

1949

May 20—Art Hardy, Mexico City_____KO 5

1950

June 26—Sammy Angott, El Paso_____L 10
July 1—Buddy Holderfield, Camden, Ark. _____KO by 4

1951

(Inactive)

1952

Aug. 20—Juan Padilla, Nuevo Laredo____L 10

1953

July 7—Carlos Martinez, Durango____KO 5
Aug. 4—Jorge Castro, Durango_____KO 7
Sept. 15—Joe Borrell, Durango_____KO 5
Nov. 17—Salvador Davila, Torreon_____KO 4
Dec. 3—Augustin Vegas, Durango_____D 10

CHARLEY BABCOCK

Bangor, Me. Light Heavyweight

Born, March 12, 1924.

(For previous record, see 1948 Edition, page 52).

1948

Jan. 23—Mike Verrengio, New York____KO 2
Feb. 9—Richie Dallas, Brooklyn_____KO 4
Feb. 20—Nick Barone, New York____KO by 5

1949

Feb. 12—James Walls, Brooklyn_____L 6
Nov. 24—John Gatty, Brooklyn_____KO 2
Nov. 28—Angel Martinez, Newark_____L 6
Dec. 16—Hal Sampson, New York_____KO 2

1951

Dec. 17—Eddie Lastre, Portland.....L 10

1952

Jan. 14—Mike Shannon, Bangor....KO by 7

1953

Dec. 4—Joe Grimard, Bangor.....L 10

HECTOR BACQUETTES

New Orleans, La., Lightweight

1952

Nov. 17—Al Villafarra, New Orleans....L 4
Nov. 24—Johnny Villanuva, New Orl...KO. 2
Dec. 8—Vince Bonomo, New Orleans....L 4
Dec. 15—Vince Bonomo, New Orleans....L 4

1953

Jan. 12—Vince Bonomo, New Orleans...W 4
Feb. 24—Clay Haley, New Orleans.....KO 4
Mar. 2—George Roman, New Orleans...W 4
Apr. 6—Al Villafarro, New Orleans.....L 4
May 25—Lou Perez, New Orleans.....KO 3
June 1—Doug Elwood, New Orleans...KO 4
June 15—Joe Vasquez, New Orleans.KO by 4
Aug. 24—Vince Bonomo, New Orleans...L 4
Oct. 5—Carlos Savadra, New Orleans...W 4
Oct. 19—Rocky Randell, Columbus...KO by 2
Nov. 2—Rocky Randell, Columbus.....L 8

DON BADILLA

San Francisco, Calif. Bantamweight

1951

Aug. 31—Baby Moe Mario, San Francisco D 4
Aug. 27—Baby Moe Mario, San Francisco L 4
Oct. 8—Baby Moe Mario, San Francisco L 4

1952

Jan. 8—Casey Jones, San Jose.....L 6
Jan. 24—Casey Jones, San Francisco....W 6
Mar. 3—Baby Moe Mario, S. F.....KO by 5
Oct. 20—Casey Jones, San Francisco.....L 6
Dec. 27—Tony Alvarez, Hollywood.KO by 2

1953

Jan. 31—Franado Bastidas, Hollywood.KO 3
Mar. 7—Kildo Martinez, Hollywood.KO by 3
May 21—Chico Villa, Oakland, Cal..KO by 5

JAMES (BUDDY) BAGGETT

Dallas, Texas Bantamweight

1948

Jan. 12—Joe Amaya, Corpus Christi.....L 10
Oct. 13—Hector Marquez, El Paso.....L 15

1949

Mar. 18—Hector Marquez, Dallas.....L 10
June 13—Lenny Alvarez, New Orleans....L 8
June 20—Hector Marquez, Corpus Christi L 15
Nov. 16—Manuel Soto, Dallas .....W 10
Nov. 24—Jesus Fonseca, Tucson .....W 10

1950

Feb. 23—Hector Martinez, Albuquerque..L 10
June 27—Jesus Alonzo, Houston.....L 10
July 18—Henry Luera, Houston.....D 8

1951

In U. S. Navy.

1952

May 10—Willie Pep, Aiken, S. C...KO by 5
June 2—Fernando Gagnon, Quebec.KO by 5
July 10—Henry Gault, Spartanburg.....L 10

1953

Feb. 23—Henry Gault, Roanoke.....L 15
May 5—Otilio Galvan, San Antonio.....L 15
June 9—Manny Castro, Miami Beach...D 10
June 30—Paco Quinones, San Antonio...W 8
Sept. 14—Alex Santoy, San Antonio.....L 10
Oct. 27—Oscar Torres, Phoenix.....L 10

YAMA BAHAMA

Bimini, Fla., Welterweight

1953

Nov. 17—Harry Irwin, Miami Beach....KO 1
Dec. 1—Eddie Armstrong, Miami Beach.W 4
Dec. 15—Humphrey Humphries, Miami..W 4
Dec. 29—Phil Brick, Miami Beach.....KO 1

TOMMY BAIN

Indianapolis, Ind., Featherweight

1953

Oct. 16—Eddie Cooper, Indianapolis...KO 2
Oct. 30—Ray Axt, Indianapolis.....KO 4
Nov. 9—Elmer Britt, Ft. Wayne.....KO 3

BOB BAKER

Pittsburgh, Pa. Heavyweight. 1949 Golden Glove Champion.

Born, October 1926, at Canonsburg, Pa.

1949

Apr. 21—Ray Bassett, Pittsburgh.....KO 1
May 11—Jim Fulton, Pittsburgh.....KO 1
May 18—Bob Golden, Pittsburgh.....KO 4
Aug. 22—Ben Skelton, Pittsburgh.....W 4
Aug. 29—Willie Champion, Pittsburgh..KO 2
Sept. 12—Joe Modzele, Pittsburgh.....KO 4
Sept. 26—Pedro Bradley, Pittsburgh.....W 8
Oct. 18—Pedro Bradley, Pittsburgh .....W 8
Oct. 27—Grady Welch, Pittsburgh .....KO 1
Dec. 12—Walter Hafer, Pittsburgh .....KO 5
Dec. 28—Marty Marshall, Pittsburgh..KO 8

1950

Jan. 19—Henry Jones, Pittsburgh ....KO 1
Mar. 14—Johnny Flynn, Pittsburgh....KO 6
Apr. 24—Rusty Payne, Pittsburgh ....KO 4
May 29—Sid Peaks, Pittsburgh .....KO 5
July 11—Bill Weinberg, Pittsburgh ...KO 4
July 25—Sid Peaks, Pittsburgh .....W 10
Dec. 4—Abel Cestac, Cleveland.....W 10

1951

Apr. 2—Levi Bryant, Pittsburgh.....KO 5
Apr. 13—Elkins Brothers, New York....W 10
July 3—Omelio Agramonte, PittsburghKO 7
Aug. 13—Omelio Agramonte, Pittsburgh.W 10
Sept. 10—Dale Hall, Pittsburgh.....KO 3
Oct. 15—Billy Gilliam, Providence.....KO 10
Nov. 5—Jimmy Bivins, Pittsburgh.....W 10
Nov. 13—Kid Riviera, Cincinnati.....D 10
Nov. 23—Clarence Henry, New York KO by 8

1952

Oct. 28—Bill Gilliam, Pittsburgh .....W 10
Dec. 2—Bill Gilliam, Pittsburgh.....W 10
Dec. 15—Bill Gilliam, Brooklyn .....L 10

1953

Jan. 12—Bill Gilliam, Brooklyn.....W 10
Feb. 16—Cesar Brion, Brooklyn.....W 10
May 21—Nino Valdes, Huntington.....W 10
July 1—Bob Satterfield, Chicago..KO by 1
Nov. 24—Charley Williams, Pittsburgh..W 10
Dec. 21—Clarence Henry, Brooklyn.....L 10

JESSE BAKER

Roanoke, Va. Middleweight

1948

Feb. 2—Ricky Miller, Scranton.....KO 4
Feb. 3—Joe Green, Roanoke .....L 8
Feb. 16—Joe Green, Asheville .....L 8
Mar. 15—Angel Lowery, Roanoke .....KO 2
Mar. 18—Leo Sawicki, Wilkes-Barre.....L 8
May 17—Willie Wilkins, Roanoke .....KO 6
May 24—Walter Roame, Richmond .....L 6
June 4—Johnny Clemens, Roanoke ....KO 4
June 9—Willard Coffey, Charleston.....L 8
July 6—Jimmy Briscoe, Roanoke .....L 6
July 20—Jimmy Briscoe, Norfolk.....D 6
Aug. 6—Jimmy Moore, Roanoke .....L 6
Nov. 1—Willie Lynch, Roanoke.....KO 2
Nov. 15—Garland Edwards, Wash., D. C..L 5
Dec. 6—Sonny Bunn, Wash., D. C. .....L 5

1949

Mar. 11—Cliff Howard, Roanoke.....W 4
May 7—Al Wanzo, Jacksonville.....W 6
Aug. 28—Tom Thomas, Roanoke.....KO 2
Oct. 14—Garland Edwards, Roanoke ....L 8

1950

June 16—Don Smith, Charleston.....KO by 8

1951

Aug. 8—Charlie Bennett, Richmond....L 6

1952

Jan. 21—Roy Alston, Trenton.....KO by 2

1953

Feb. 23—Sammy Williams, R'n'ke..KO by 4

JESSE BAKER

Perth Amboy, N. J., Middleweight

1953

Jan. 20—Archie Monroe, Newark..KO by 4
June 4—Sanford Bulla, Newark.....KO 1
July 30—Johnny Ray, Newark.....KO 3

LARRY BAKER

New York, N. Y. Welterweight

1952

May 27—Dave Cuevas, Newark .....W 4
June 2—Mike Costanza, Brooklyn ....KO 4
June 9—Charley Bloss, Brooklyn .....L 6
July 21—Paul Griffin, Brooklyn .....W 4
Aug. 25—Paul Griffin, Brooklyn .....W 4
Sept. 22—Richie Nogan, Brooklyn .....W 6
Oct. 31—Donald King, New York City..KO 2
Nov. 6—Tony Bovie, New York City....D 6
Nov. 21—Billy Lepido, New York City...L 4
Dec. 11—Jimmy Carlini, New York City..D 6

1953

Jan. 2—Bernie Lynn, New York.....L 4
Jan. 29—Jimmy Carlini, New York.....L 6
Feb. 19—John Taylor, New York.....KO 3
Mar. 9—Don Braun, Brooklyn.....L 6
Apr. 17—Paul Griffin, New York.....KO 4
June 6—Jimmy Cousins, Syracuse.....L 6
July —Don Trainor, Charlottetown..KO 7
Sept. 4—Emerson Butcher, New York..W 6
Oct. 23—Jay Anderson, N. Y. City.....L 6
Dec. 7—Claude Fortin, Ottawa.....W 10

FIDEL BALDERAS

Los Angeles, Calif. Featherweight

1952

July 29—Billy Bevil, Los Angeles .....L 4
Aug 12—Billy Bevil, Los Angeles .....W 4
Sept. 2—Lorenzo, Arana, Los Angeles ..W 4
Sept. 16—Joey Sandoval, Los Angeles ...D 4
Sept. 20—Armando Carmona, Hollywood KO 3
June 24—Humberto Carrillo, Torreon KO by 2
Aug. 7—Lorenzo Arana, San Diego....W 4

1953

Mar. 6—Juan Leanos, Negras.....KO by 2

LOU BAMBIANI

New York Welterweight

1953

Oct. 21—Iggy Zotto, N. Y. C.....L 4
Nov. 6—Artie Thelemaque, N. Y. C.....L 4
Dec. 4—Iggy Zotto, N. Y. C.....L 4

MANUEL BAPTISTA

New York, N. Y., Featherweight

1948

Nov. 4—Jimmy Watkins, New York.....L 4
Nov. 30—Milton Rogers, New York.....L 4
Dec. 6—Charley McGarry, Newark.....L 6
Dec. 9—Jimmy Watkins, New York..KO by 1
Dec. 13—Milton Rogers, Brooklyn.....L 4
Dec. 18—Joe Rigano, Brooklyn.....L 4

1949

Jan. 3—Rocky Fusco, Newark.....KO by 4
Jan. 13—Henry Reyes, N. Y. C.....W 4
Jan. 26—Henry Reyes, N. Y. C.....W 4
Feb. 5—Frank Sapone, Brooklyn.....W 4
Feb. 14—Julie Colon, N. Y. C.....D 4
Feb. 21—DeWitt Oliver, Newark.....KO 3
Mar. 1—Joe Rigano, Brooklyn.....L 6
Mar. 12—Willie Davis, Brooklyn.....KO 4
Mar. 14—Bill Neri, New Haven.....L 4
Mar. 21—Max Osario, N. Y. C. .....L 4
Apr. 4—Henry Reyes, Brooklyn.....KO 4
Apr. 8—Shaun McGinnis, N. Y. C.....L 4
Apr. 11—Bill Proctor, Brooklyn.....W 4
Apr. 16—Ivor Fredricks, Brooklyn.....W 6
Apr. 18—Johnny Scott, Scranton.....KO 2
Apr. 28—Jim Rooney, N. Y. C.....KO by 4
May 2—Eddie Chavez, Brooklyn...KO by 4
May 7—Massina Sanna, Brooklyn.....L 6
May 17—Bill Neri, Hartford.....L 6
June 13—Fernando Gagnon, Quebec KO by 8
July 7—Frank Sapone, Brooklyn.....W 6
July 15—Jose Cardenas, Long Bch., L. I. L 6
Aug. 9—Mickey McGuire, New Bedford W 6
Aug. 16—Jimmy Lamprey, New Bedford L 6
Sept. 19—Jimmy Lamprey, Holyoke.....W 6
Oct. 10—Jerry Kortright, Holyoke.....L 6
Oct. 18—Paul Roach, Salem .....L 8
Oct. 24—Jimmy Hegeman, Brooklyn ....L 6
Nov. 3—Sal Ferello, Brooklyn .....L 6
Nov. 26—Billy Proctor, Brooklyn .....W 4
Dec. 8—Hector Rodriguez, Brooklyn .....KO by 1

1950

Feb. 27—Gene Smith, Washington..KO by 4
Feb. 14—Pete Crivello, New Bedford....W 6
Mar. 2—Vic Servo, Brooklyn.....W 4
Mar. 9—Hector Maldonado, N. Y.....L 4
Mar. 13—Julie Colon, Brooklyn.....KO 1
Mar. 18—Tommy Yamaoka, Brooklyn....L 6
Mar. 22—Ovidio Ochoa, New York.....L 4
Mar. 27—Hector, Maldonado, Holyoke .....KO by 5
Apr. 8—Tommy Mamaoke, Waterbury..D 6
Apr. 15—Ovidio Ochoa, Brooklyn.....L 4
Apr. 22—Tommy Yamaoka, Waterbury..W 6
May 4—Lee Bohles, Syracuse.....KO by 5
June 20—Rocky Fusco, Staten Island.....L 6
July 14—Tito Valles, Long Beach, L. I....L 6
Aug. 2—Tommy Baker, Schenectady....L 6
Sept. 19—Frankie Sodano, Mahoney City .....KO by 4
Dec. 9—Johnny Giaco, Brooklyn...KO by 2

1951

Jan. 3—Tommy Corrick, Toronto.....L 6
Jan. 8—Joey Cam, Boston.....KO by 4
Jan. 22—Ronald Gray, Providence.....L 4
Jan. 29—Tommy Nee, Boston.....KO by 2
Feb. 5—Dom LaRosa, Wilkes-Barre....L 4
Feb. 19—Harry Deputy, Pottsville.....KO 3
Mar. 5—Harry Deputy, Pottsville..KO by 6
Nov. 5—Harold Gomes, Providence KO by 2
Nov. 26—Jerry McGuigan, Boston..... L 4

1952

Jan. 10—Merrill Olmstead, New Bedford L 8
Feb. 18—John Silva, Providence .....L 4
Mar. 17—John Silva, Providence .....KO 1
Mar. 20—John Silva, Fall River .....L 6
Mar. 31—Harold Gomes, Providence .....L 6
Apr. 7—Johnny Silva, Providence ....L 6
May 1—Al Duarte, Fall River .....L 6
May 5—Tony Grasso, Holyoke .....L 6
May 8—Tommy Tibbs, Fall River .....L 6
June 26—Pat Mallane, Waterbury .....L 8
Oct. 16—Nero Ferry, Fall River .....L 6
Oct. 23—Jimmy Pep, Fall River.....KO 2
Dec. 1—Harold Gomez, Providence.....L 6
Dec. 11—Tommy Tibbs, Rall River.....L 6

1953

Jan. 22—Bobby Chabot, Fall River.....L 6
Feb. 5—Bobby English, Fall River.....L 6
Feb. 18—Bobby Chabot, Fall River.....L 6
Mar. 5—Kenny Adams, Fall River.....W 6
Mar. 12—Bobby Chabot, Fall River.....L 6
Apr. 9—Bobby Chabot, Fall River.....L 10
Apr. 13—Nick Deveno, Providence.....W 6
Apr. 23—Jack Larkin, Fall River....L Dis. 2
Aug. 18—Reuben Davis, Allentown.....D 6
Sept. 15—Reuben Davis, Allentown.....W 6
Oct. 16—Cortez Jackson, Philadelphia...L 8
Nov. 6—Tommy Marciano, Philadelphia..L 8

EMIL BARAO

Hayward, Calif. Lightweight

1946

Oct. 15—Johnny Davis, San Jose....KO by 3
Oct. 27—Parker Stewart, San Francisco..W 4
Nov. 14—Oscar Smith, Santa Rosa.....W 6
Nov. 19—Chuck Edwards, Sacramento..KO 2
Nov. 21—Oscar Smith, Santa Rosa.....L 6

1947

Feb. 18—Manuel Montes, San Jose.....W 4
Feb. 21—Bob Burgess, San Francisco....D 4
May 16—Joe Cherry, San Francisco.....D 4
May 20—Connie Smith, San Jose....KO by 2
Aug. 8—Bob Burgess, San Francisco.....D 4
Aug. 13—Benny Walker, Oakland .....L 4
Aug. 15—Mongo Luciano, San Fran..KO by 2
Aug. 25—Jerry Como, San Francisco.....W 4
Sept. 30—Earl Syas, Sacramento....KO by 3
Oct. 7—Hal Holloway, Seattle.....KO by 4
Nov. 4—Dalton Smith, San Diego.....KO 1
Nov. 18—Bill Louderman, San Jose.....KO 1
Nov. 25—Earl Syas, San Jose.....KO by 4

1948

Jan. 5—Earl Flynn, San Francisco KO by 3
Mar. 22—Whirley Peppers, San Francisco W 4
Apr. 7—Sam Phillips, Oakland KO 1
Apr. 13—Lou Jordan, San Jose W 6
Aug. 11—Frankie Brown, Oakland KO 2
Aug. 25—Frankie Brown, Oakland W 4
Sept. 15—Bobby Burgess, Oakland L 6
Oct. 6—Ernie Pacheco, Oakland D 6
Oct. 13—Bobby Burgess, Oakland KO by 6

1949

Feb. 9—Fidel Ortiz, Oakland KO 3
Feb. 23—Tommy Petty, Oakland W 6
Mar. 23—Tommy Petty, Oakland L 6
Mar. 29—Woody Harper, San Jose L 5
Apr. 6—Tommy Petty, Oakland D 6
May 4—Junius Washington, Oakland L 6
May 18—Ernie Pacheco, Oakland KO 4
June 1—Archie Whitewater, Oakland L 6
June 7—Archie Whitewater, Sacramento L 6
June 17—Tommy Petty, San Francisco W 6
June 28—Eddie Johnson, San Jose D 8
July 26—Baby Leroy, Sacramento W 6
Aug. 2—Ernie Greer, San Jose L 6
Aug. 24—Baby Leroy, Oakland L 6
Aug. 30—Ernie Greer, San Jose D 8
Sept. 27—Kanaru Zavala, San Jose W 6
Nov. 16—Bobby Burgess, Oakland L 6
Dec. 7—Ernie Greer, Oakland KO by 4

1950

Feb. 15—Ernie Greer, Oakland KO 6
Feb. 22—Billy Beals, San Francisco KO 4
Mar. 8—Archie Whitewater, Oakland L 8
Mar. 15—L. D. Brown, Oakland W 6
Mar. 29—Lem Thomas, Oakland KO 7
Apr. 12—Tello Cruz, Oakland W 8
May 10—Carlos Chavez, Oakland KO by 6
June 28—Hugh Sublett, Oakland W 10
July 12—Henry Davis, Oakland W 10
Aug. 1—Manuel Madrid, Los Angeles W 10
Aug. 23—Henry Davis, Oakland L 10
Oct. 25—Johnny Gonsalvez, Oakland L 10
Dec. 13—Ernie Greer, Oakland L 6

1951

Jan. 31—Beau Jack, Oakland L 10
Feb. 9—Elmer Beltz, Hollywood KO 6
Feb. 23—Freddie Herman, Hollywood L 10
Mar. 9—Freddie Herman, Hollywood L 10
Apr. 11—El Conscripto, Oakland D 10
June 22—Don Rogers, Eureka KO 1
June 26—Philip Kim, Honolulu L 10
July 3—Archie Whitewater, Eureka L 10

1952

May 3—Henry Davis, Hollywood L 12
Aug. 18—Bob Terrance, Las Vagas D 10
Sept. 5—Bob Terrance, Las Vagas L 10

1953

Apr. 25—Elmer Beltz, Hollywood L 10
June 6—Phil Kim, Hollywood KO by 2
Nov. 23—Eddie Williams, Oakland L 10
Dec. 16—Ernie Greer, San Francisco L 8

AL BARBERO

Oakland, Calif., Welterweight

1953

Jan. 26—Ralph Remo, San Francisco KO 2
Feb. 16—Roosevelt Taylor, San Fran W 4
Feb. 24—Coffey Boy Jones, Stockton KO 3
Apr. 11—Cliff Brooks, Hollywood L 4
May 18—Don Jordan, South Gate L 4
Sept. 9—Al Moore, Oakland D 4

ALBERTO BARENGHI

Argentine Bantamweight

Born Feb. 2, 1930

1953

Apr. 22—Jose Ciorino, Buenos Aires KO 5
Aug. 26—Roberto Castro, Buenos Aires D 8
Nov. 21—Roberto Castro, Buenos Aires L 12

ELMER BARKSDALE

Baltimore, Md., Featherweight

Born, January 15, 1932.

1950

May 22—Dave Jacobs, Baltimore KO 3
July 17—Teddy Harris, Baltimore KO 3
Oct. 16—Walter Hamm, Baltimore W 5
Oct. 30—Eddie Gilchrist, Baltimore W 6
Nov. 13—Aquila Aquilter, Baltimore KO by 1
Nov. 20—Aquila Aquilter, Baltimore KO 4
Dec. 11—Johnny Dash, Baltimore W 8

1951

Jan. 8—Leo LeBrun, Baltimore W 9
Jan. 29—Freddie Russo, Baltimore W 9
Feb. 26—Charley Titone, Baltimore KO 4
Apr. 2—Proctor Heinhold, Baltimore D 10
Apr. 23—Proctor Heinhold, Baltimore L 10
May 21—Jimmy Cooper, Baltimore D 10
July 2—Jesus Compos, Baltimore W 10
Aug. 15—Colin Garcia, Baltimore KO 3
Sept. 24—Basil Marie, Baltimore L 10
Nov. 26—Gene Smith, Washington KO by 7

1952

Jan. 14—Jimmy Cooper, Washington KO by 8
Feb. 4—Carl Bundy, Richmond KO 3

1953

(In U. S. Army)

JOHN BARNES

Detroit, Mich., Lightweight

1952

Oct. 4—Dennis Harvey, Detroit W 4
Oct. 25—Jimmy Sparks, Detroit W 4
Nov. 15—Frank O'Neil, Detroit W 4

1953

Jan. 31—Frank O'Neil, Detroit W 4
Feb. 5—Ken Hohner, Detroit D 6
May 6—Frank O'Neil, Detroit L 4
Sept. 10—Bobby Brooks, Detroit W 4
Oct. 22—Tommy Parrasz, Detroit KO 3
Oct. 30—Bobby Brooks, Grand Rapids W 4
Nov. 19—Ray Jefferson, Detroit L 4
Dec. 8—Ken Hohner, Kalamazoo KO 5
Dec. 17—Bob Ross, Detroit W 4

RAY BARNES

Detroit, Mich. Middleweight

Born, January 23, 1929.

1946

June 17—Henry Gilkes, Flint W 4
June 24—Buddy Kelley, Springfield, O. KO 2
July 3—Bill Griffin, Ypsilanti KO 2
July 15—George Felts, Chicago W 5
Aug. 1—Edgar Johnson, Chicago KO 4
Aug. 8—Caesar Cooper, Chicago W 6
Aug. 15—John Dillinger, Chicago KO 3
Aug. 29—Joe Harvey, Chicago KO 1
Sept. 5—Stanley Jordan, Chicago W 5
Sept. 19—Lynch Travis, Chicago W 6
Oct. 16—Larry Ray, Bay City KO 5
Oct. 23—Fist Dever, Jackson W 8
Nov. 5—Louis Hall, Detroit KO 3

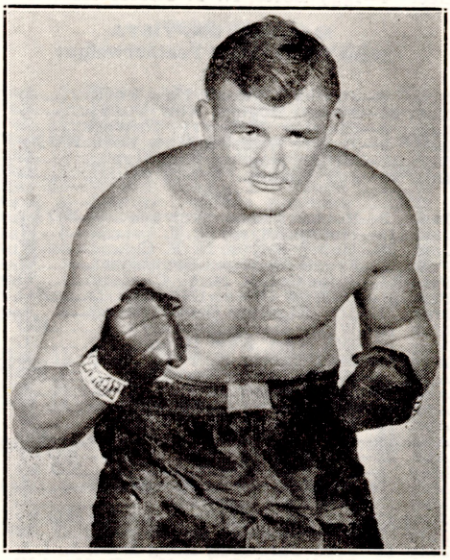

JOE BAKSI, Kulpmont, Pa.

Dec. 5—Charlie Daniels, Grand Rapids..W 6
Dec. 12—Bunny Madison, Flint.....W 6

1947

Jan. 3—Horace Wilkins, Chicago.....KO 5
Jan. 27—Charlie Eschman, Chicago....KO 4
Feb. 21—Leon Thompson, Chicago.....W 8
Mar. 21—Horace Wilkins, Chicago.....W 8
May 9—Jackie Darthart, Chicago.....L 10
June 4—Bill Parsons, Chicago.....KO 2
Oct. 10—DeWitt Dean, Detroit.....W 8
Oct. 23—Russ Baxter, Akron.....W 6
Nov. 25—Willie Edminds, Chicago.....KO 3
Dec. 16—Cocoa Kid, Chicago.....KO by 6

1948

(Inactive)

1949

Feb. 8—Jimmy Coleman, Los Angeles ..D 5
June 9—Charley Clinton, Windsor .....W 8
Dec. 14—Burl Charity, Detroit .....KO 4

1950

Jan. 11—Richard Dallas, Detroit.....KO 6
Feb. 3—Bobby Mann, Detroit.....W 8
Apr. 28—Ray Robinson, Detroit.....L 10
May 24—Tommy Yarosz, Detroit.....W 10
Sept. 13—Jimmy Welch, Detroit.....W 8
Nov. 15—Anton Raadik, Detroit.....KO 9

1951

Jan. 3—Billy Brown, Detroit.....W 10
Mar. 7—Kid Alfonso, Detroit.....W 8
Mar. 28—Chuck Hunter, Detroit.....W 10
Oct. 10—Terry Moore, Detroit.....W 10
In U. S. Army.

1952

Apr. 9—Jerome Richardson, Detroit ...W 8
June 25—George Sherman, Detroit .....W 8

1953

Nov. 3—Yolande Pompee, London..KO by 4

CLIFF BARNETT

Los Angeles, Calif., Middleweight

1953

Mar. 28—Satchel Porter, Hollywood.....W 4
Apr. 18—Willie Robinson, Hollywood....W 4
Apr. 25—Ernie Pratt, Hollywood.....W 4
Apr. 27—Richie Lopez, South Gate.....W 6
May 11—Edgar Jones, South Gate.....KO 4
June 1—Richie Lopez, South Gate.....D 6

GABRIEL BARRAGAN

Mexican Welterweight

1950

June 28—Mario Terry, Mexico City.....L 10
Aug. 20—Jorge Castro, Mexico City.....W 10
Oct. 4—Memo Garmendia, Mexico City .....KO by 6
Oct. 25—Memo Garmendia, Mexico City..D 10

1951

Jan. 17—Memo Garmendia, Mexico City.W 10
Feb. 17—Kid Filipino, Mexico City.....L 10
May 12—Manuel Villagram, Mexico City.....KO 7
June 16—Lalo Gallardo, Mexico City.....W 10
Aug. 11—Ray Perez, Mexico City.....KO 8
Sept. 2—Memo Garmendia, Mexico City KO by 2
Oct. 7—Lucio Moreno, Mexico City..KO 8
Dec. 12—Jorge Castro, Mexico City.....L 10

1952

Jan. 23—Guillermo Moreno, Mexico City KO 9
Apr. 5—Pedro Alvarez, Mexico City...KO 3
Aug. 2—Carlos Martinez, Mexico City W 10
Oct. 20—Bobby Dykes, Miami ....KO by 6

1953

Jan. 10—Vicente Iglesias, Mexico City.W 10
Apr. 18—Baby Zavala, Mexico City....KO 2
Sept. 19—Nick Moran, Mexico City.....L 12

LUIS BARRETO

Caracas, Venezuela, Lightweight

1953

Jan. 29—Ruben Diaz, Caracas.....W 10
Mar. 6—Pedro Tesis, Caracas.....W 10
Mar. 30—Victor Leon, Maracaibo.....W 10
June 22—Eloy Pacheco, Caracas.....KO 7
Aug. 24—Ruben Diaz, Caracas.....KO 9

BUD BARRETT

Philadelphia, Pa. Lightweight

1952

Feb. 16—Tony Carlini, Philadelphia.....L 4
Mar. 8—Frankie Giosa, Philadelphia ..W 6
Mar. 10—Bernie Gaeta, Trenton.....KO 3
Oct. 11—Bernie Goldstein, Phil.....KO 1
Oct. 18—Frankie Giosa, Philadelphia..KO 1

1953

Feb. 10—Larry Crawley, Newark.....L 4

SID BARRY

Paterson, N. J., Middleweight

1953

Feb. 19—Gary Garofola, Newark.....L 4
Feb. 26—Tim Jones, Newark.....D 4
Mar. 12—Tim Jones, Newark.....W 4
Mar. 23—Eddie McBroom, Trenton.....W 4
Apr. 2—Edmond George, New York.....L 4
Apr. 21—Curtis Bruce, Brooklyn.....KO 2
Apr. 30—Eddie Dixon, Newark.....L 6
May 30—Tim Jones, Newark.....L 4
June 16—Lester Jackson, Brooklyn.....L 6
July 6—Willie Boyd, Brooklyn.....KO 2
July 13—Gary Garafola, Brooklyn.....L 6
Aug. 18—Irwin Schultz, Brooklyn.....L 6

MELVIN BARTHOLOMEW

New Orleans, La. Negro Welterweight

1943

Jan. 15—Charles Wright, New Orleans..L 4
Mar. 26—Charley Wright, New Orleans..D 4
Aug. 1—Kenneth Hurst, New Orleans.....KO by 1

1944

Feb. 11—Leonard Ceasar, New Orleans..L 4
May 12—Pap Ross, New Orleans.....KO 3
May 26—Willie Brent, New Orleans.....L 6
June 10—Willie Brent, New Orleans.....L 6
June 16—Leonard Ceasar, New Orleans.W 6
July 21—Leonard Ceasar, New Orleans..D 6
Aug. 25—Leonard Germaine, New Orleans .....D 5
Sept. 15—Johnny Monroe, New Orleans.W 6
Oct. 20—Lucky Reed, New Orleans.....W 6
Dec. 1—Johnny Monroe, New Orleans.W 6
Dec. 8—Ace Miller, New Orleans.....L 8
Dec. 22—Johnny Monroe, New Orleans..D 6

1945

July 24—Clayton Roberts, Chicago.....W 4
May 14—Johnny Bratton, Chicago...KO by 4
May 20—Bill Heath, New Orleans.....W 8
July 9—Joe Brown, New Orleans.....KO 3
Aug. 24—Billy Heath, New Orleans.....L 8
Aug. 31—Hubert Samuels, New Orleans..L 8
Sept. 19—Jimmy Florita, Oakland.....W 8
Sept. 26—Will Jones, Oakland.....L 6
Oct. 17—Jess Flores, San Francisco.....L 6
Nov. 11—Herbert Williams, New Orl.....L 10
Nov. 30—Melvin Sentine, New Orleans.KO 8

1946

Jan. 13—Stanley Jordan, New Orleans..W 10
Jan. 20—Al Gomez, New Orleans.....W 10
Jan. 27—Jimmy Joyce, New Orleans....W 10
Apr. 15—Verne Bybee, San Francisco....L 10
June 28—Richard Polite, New Orl...KO by 8
Aug. 28—Bobby Jones, San Francisco....L 6
Oct. 7—Al Adams, Chicago.....W 6

1947

Feb. 17—El Conscripto, Mexico City.....L 10
Mar. 12—Regino Aguila, Mexico City ....L 10
Mar. 28—Joe Brown, New Orleans .....W 10
Apr. 11—Oscar Lewis, New Orleans ....KO 7
May 9—Sandy Sadler, New Orleans....L 10
July 4—Joe Brown, New Orleans .....L 10

1948

Jan. 14—Benny Walker, San Francisco D 6
Feb. 11—Leroy Willis, Oakland .....D 6
Mar. 29—Irwin Steen, San Diego.....NC 8
July 25—Lester Felton, New Orleans.....L 6
Oct. 15—Junius West, New Orleans.....W 8
Nov. 1—Leonard Ceasar, New Orleans.KO 5
Dec. 3—Arthur Presley, New Orleans...W 10

1949

Jan. 7—Johnny Bratton, New Orleans..L 10
May 27—Freddie Dawson, New Orleans..L 10
Oct. 8—Tuzo Portuguez, Havana..KO by 8

Nov. 22—Billy Patterson, Washington ---L 8
Dec. 3—Paddy Young, Brooklyn -------L 8

1950

Jan. 23—Cliff Dyes, Miami----------D 8

1951

May 11—Leonard Ceasar, New Orleans-KO 4
June 1—Chico Lynch, New Orleans-----W 10

1952

July 11—Joe Brown, New Orleans ------L 10
Aug. 22—Bob Green, New Orleans ------W 10

1953

Oct. 20—Jackie O'Brien, Ft. Benning, Ga.L 10

WESBURY BASCOM

St. Louis, Mo., Light Heavyweight

Born, Feb. 7, 1929, Tuskegee, Ala.

1950

July 10—Dick Duckworth, St. Louis---KO 1
July 31—Dick Cherry, St. Louis---------W 4
Oct. 5—Charles Lackey, St Louis---KO 1
Nov. 1—LeRoy Scales, St. Louis--------W 4
Dec. 6—Buck Raven, St. Louis---------KO 2

1951

Jan. 10—Bobby Spaeth, St. Louis------KO 1
Apr. 4—Vern Mitchell, St. Louis--------W 10
May 16—Nick Barone, St. Louis--------KO 6
May 30—Johnny Summerlin, Chicago--KO 3
June 17—Tommy Arthur, Kansas City--KO 1
Aug. 14—Watson Jones, El Paso--------W 10
Nov. 15—Bob Satterfield, St. Louis------W 10
Dec. 27—Lloyd Gibson, Wichita--------KO [illegible]

1952

Jan. 9—Cesar Brion, St. Louis -------L 10
Feb. 11—Larry Watson, Chicago -------L 8
Apr. 21—Larry Watson, St. Louis -----KO 5
June 2—George Powell, Chicago -------W 10
Oct. 22—Jimmy Bivins, St. Louis -------L 10
Dec. 1—Tommy Harrison, Providence---L 10

1953

Jan. 14—Ezzard Charles, St. Louis--KO by 9
Apr. 2—Gordon Wallace, Detroit-------D 8
Apr. 25—Tommy Harrison, St. Louis-----L 10
May 4—Dan Bucceroni,
Milwaukee ----------KO by 7
June 18—Eddie Smith, Mayfield, Ky.----W 10
Oct. 19—Floyd Patterson, Brooklyn-----L 8
Nov. 26—Bob Amos, Detroit---------KO by 3

FRANKIE BASIL

Fulton, N. Y. Lightweight

1948

Dec. 2—Johnny Cottman, Auburn, N.Y.KO 5
Dec. 8—Johnny Cottman, Binghamton--L 4
Dec. 14—Pete Tomaino, Buffalo----------L 4

1949

Jan. 12—Hubert Winfield, Binghamton--D 4
Jan. 25—Jimmy Evans, Syracuse---------D 4
Feb. 2—Bob Smith, Binghamton--------W 4
Feb. 9—Frankie Adams, Binghamton--W 4
Mar. 18—Don Hart, Syracuse----------L 4
Apr. 4—Sal Brown, Rochester----------L 4
Apr. 28—Herbie Eaton, Rochester-------W 4
May 18—Jimmy Evans, Syracuse---------D 4
May 23—Sal Sortino, Rochester--------KO 2
June 1—Jimmy Evans, Binghamton-----W 4
June 7—Charlie Turner, Syracuse-------W 4
June 14—Herbie Eaton, Utica----------KO 2
June 23—Ted Harris, Syracuse---------KO 3
July 12—Charley Turner, Syracuse------L 4
July 20—Bobby Smith, Binghamton------W 4
Oct. 12—Jimmy Carden, Binghamton ---L 4
Dec. 5—Larry Burris, Binghampton ----L 6

1950

May 2—Lonnie Allison, Buffalo---------W 4
July 12—Dave Mitchell, Hamilton--------L 6
July 19—Aime Gauthier, Montreal--------L 4
Nov. 14—Mickey McKee, Buffalo---------L 4

1951

Feb. 7—Mal Witteman, Binghamton----L 4
Aug. 1—Roosevelt Cook, Utica----------W 4

1952

May 29—Eddie Peron, Syracuse ------KO 1
July 31—Loren Wilderich, Syracuse KO by 2
Sept. 16—Loren Wilderich, Syracuse----KO 3
Oct. 20—Larry Bibbs, Syracuse----KO by 2

1953

Feb. 14—Frankie Betts, Syracuse------KO 4
Feb. 24—George Graham, Buffalo-------W 6
Apr. 27—Don Grinton, Toronto----------L 6

CARMEN BASILIO

Syracuse, N. Y. Welterweight

Born, April 2, 1927, Canastota, N. Y.

1948

Nov. 24—Jimmy Evans, Binghamton---KO 3
Nov. 29—Bruce Walters, Syracuse------KO 1
Dec. 8—Eddie Thomas, Binghamton----KO 2
Dec. 16—Rollie Johns, Syracuse---------W 6

1949

Jan. 5—Johnny Cunningham,
Binghamton ----------D 6
Jan. 19—Jay Parlin, Binghamton---------D 6
Jan. 25—Ernie Hall, Syracuse----------KO 2
Feb. 19—Luke Jordan, Rochester---------W 6
Apr. 20—Elliott Throop, Syracuse------KO 1
May 2—Connie Thies, Rochester---------L 6
May 8—Jerry Drain, Syracuse---------KO 3
May 18—Johnny Clemmons, Syracuse--KO 5
June 7—Johnny Cunningham, SyracuseKO 2
July 12—Jesse Bradshaw, Syracuse----KO 2
July 21—Sammy Daniels, Utica----------W 8
Aug. 2—Johnny Cunningham, Syracuse L 8
Aug. 17—Johnny Cunningham,
Syracuse ----------W 8
Sept. 7—Tony DiPelino, Rochester-------W 8
Sept. 30—Jackie Parker, Syracuse------KO 3

1950

Jan. 10—Sonny Hampton, Buffalo-------W 8
Jan. 24—Cassil Tate, Buffalo----------W 8
Feb. 7—Adrien Mogart, Buffalo--------KO 7
Mar. 6—Lew Jenkins, Syracuse---------W 10
Mar. 27—Mike Koballa, Brooklyn--------L 8
Apr. 12—Gaby Ferland, New Orleans----D 10
May 5—Gaby Ferland, New Orleans---KO 1
June 21—Guillermo Giminez,
New Orleans ----------KO 8
July 31—Guillermo Giminez,
New Orleans ----------KO 9
Aug. 28—Eddie Giosa, New Orleans-------L 10
Dec. 15—Vic Cardell, New York---------L 10

1951

Mar. 9—Flora Hota, Syracuse----------W 8
Apr. 12—Eddie Giosa, Syracuse----------W 10
May 29—Lester Felton, Syracuse---------L 10
June 18—Johnny Cesario, Utica----------L 10
Sept. 17—Shamus McCrae, Syracuse-----W 8
Sept. 26—Ross Virgo, New Orleans-------L 10

1952

Feb. 4—Emmett KO Norris, Wilkes-Barre
W 10
Feb. 28—Jimmy Cousins, Akron ---------W 8
Mar. 31—Jackie O'Brien, Wilkes-Barre W 10
May 29—Chuck Davey, Syracuse -------D 10
July 16—Chuck Davey, Chicago --------L 10
Aug. 20—Billy Graham, Chicago -------L 10
Sept. 22—Baby Williams, Miami Beach W 10
Oct. 20—Sammy Giuliano, Syracuse --KO 3
Nov. 18—Chuck Foster, Buffalo---------KO 5

1953

Jan. 12—Ike Williams, Syracuse---------W 10
Feb. 28—Vic Cardell, Toledo----------W 10
Apr. 11—Carmine Fiore, Syracuse-----KO 9
June 6—Billy Graham, Syracuse---------W 12
July 25—Billy Graham, Syracuse---------W 12
Sept. 18—Kid Gavilan, Syracuse----------L 15
(For Welterweight Title)
Nov. 28—Johnny Cunningham, Toledo--KO 4
Dec. 19—Pierre Langlois, Syracuse-------D 10

PERCY BASSETT

Philadelphia, Pa., Featherweight

Born, 1928.

1947

July 31—Joe Camarata, Atlantic City--KO 3
Oct. 9—John Settles, Atlantic City----KO 5
Oct. 16—Tommy Trout, Atlantic City--KO 2
Oct. 23—Billy Proctor, Atlantic City-----W 6
Oct. 30—Jimmy Brown, Atlantic City--KO 5
Nov. 6—Paul Jones, Atlantic City-----KO 2
Nov. 11—Tony Cocco, Philadelphia-------W 6

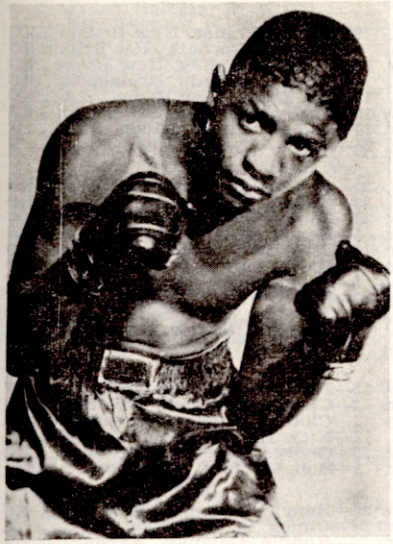

PERCY BASSETT, Philadelphia, Pa.

Dec. 4—George Knox, Atlantic City---KO 2
Dec. 18—Joey Longo, Atlantic City ----KO 3

1948

Jan. 22—Angelo Ambrosano, Atlan. City W 8
Feb. 5—Jimmy Parlin, Atlantic City--KO 7
Feb. 19—Jimmy Parlin, Atlantic City----W 8
Mar. 4—Filberto Osario, Atlantic City--W 8
Apr. 1—Jimmy Champagne, Atln. City KO 2
Apr. 12—Mel Neary, Philadelphia-------KO 2
Apr. 29—Ray Jones, Atlantic City-------W 8
May 27—Johnny Forte, Atlantic City----W 8
July 22—Brown Lee, Philadelphia-------W 6
Aug. 2—Danny Carabella, Wilkes-Barre-W 8
Sept. 28—Billy Gillard, Philadelphia----KO 4
Oct. 14—Reuben Davis, Philadelphia---KO 5
Nov. 8—Walter Cabey Lewis, Phila----KO 10
Nov. 23—Bobby Bell, Philadelphia------KO 7
Dec. 6—Archie Wilmer, Philadelphia--KO 1
Dec. 14—Al Gaultiere, Philadelphia----KO 7
Dec. 23—Brown Lee, Atlantic City-------L 8

1949

Jan. 31—Brown Lee, Philadelphia------W 10
Feb. 10—Archie Wilmer, Philadelphia---W 8
Feb. 28—Lew Jenkins, Philadelphia------W 10
Apr. 4—Eddie Giosa, Philadelphia------L 10
Apr. 21—Luis Ramos, Philadelphia----KO 6
May 5—Young Junior, Atlantic City KO 3
Oct. 13—Bernie Peters, Philadelphia---KO 7
Oct. 26—Tomas Beato, Philadelphia ---KO 4
Nov. 10—Danny Webb, Philadelphia ---KO 6
Dec. 8—Aaron Joshua, Philadelphia---KO 3
Dec. 29—Santa Bucca, Philadelphia----KO 4

1950

Jan. 19—Eddie Giosa, Philadelphia------W 10
Jan. 30—Eduardo Carrasco, Phila------KO 4
Feb. 13—Proctor Reinhold, Atl. City----W 10
Mar. 2—Orlando Zulueta, Philadelphia-W 10
Mar. 13—Jesue Compo, Atlantic City---KO 3
Apr. 19—Proctor Reinhold, Phila-------W 8
Apr. 24—Mario Pacheco, Holyoke------KO 10
July 12—Terry Young, Philadelphia---KO 7
July 29—Orlando Zulueta, Havana------W 10
Aug. 19—Miguel Adevedo, Havana-----KO 3
Sept. 30—Miguel Mendivil, Havana-----KO 2
Dec. 20—Sonny Boy West, New York---KO 7

1951

Jan. 4—Teddy Davis, Washington------W 10
Jan. 30—Harold Dade, Philadelphia---KO 8
Feb. 7—James Carter, New York-------L 10
Mar. 5—James Carter, Philadelphia----W 10
May 7—Charley Riley, Philadelphia--KO 4
June 25—Charley Riley, St. Louis----KO by 2

1952

Mar. 31—Frankie Sodano, Philadelphia KO 9
June 16—Ray Powell, Allentown ------KO 1
Aug. 24—Federico Plummer, Panama City D 10
Oct. 20—Teddy Davis, Brooklyn -------L 10
Oct. 28—Charley Riley, Washington-----W 10
Nov. 17—Teddy Davis, Philadelphia-----W 10

1953

Feb. 9—Ray Famechon, Paris----------KO 4
Feb. 22—Auguste Caulet, Paris--------KO 5
Apr. 8—Dave Gallardo, Washington-----L 10
May 18—Arthur Persley, Brooklyn------L 10
Nov. 27—Louis Carrara, Paris----------W 10
Dec. 11—Jo Janssens, Brussels----------L 10

FREDDY BASTIDAS

Los Angeles, Cal., Bantamweight

1950

Jan. 27—Jimmy Dunn, SanDiego--KO by 3
Apr. 21—Jimmy Dunn, San Diego-------L 6
May 26—Bob Holliday, San Diego--KO by 4

1951

(Inactive)

1952

Oct. 11—Jimmy Hairston, Hollywood----L 4
Oct. 16—Danny Duran, Los Angeles-KO by 1
Oct. 18—Vince Delgrado, Hollywood-----L 4
Dec. 2—Luis Cotero, Los Angeles--------D 4
Dec. 9—Luis Cotero, Los Angeles-------W 4
Dec. 18—Joey Sandoval, Los Angeles-----D 3
Dec. 23—Billy Evans, Los Angeles--KO by 3

1953

Jan. 31—Don Padillo, Hollywood---KO by 3

EARL BATIE

Warren, Ohio, Middleweight

1953

Mar. 12—Henry Hank, Detroit-------KO by 1
Apr. 16—Ted Sloban, Youngstown------KO 3
Sept. 16—Jimmy Sanders, Warren--------L 6
Nov. 11—Ted Tangles, Youngstown-------L 4

JACK BATSON

Charlotte, N. C. Heavyweight

1951

Mar. 9—Fred Krueger, Charlotte --KO by 6
Oct. 3—Frank Plaske, Miami Beach --KO 3

1952

Feb. 8—Eddie Green, Aiken ----------L 10
Feb. 15—Eddie Cowell, Aiken ----------D 10
Mar. 7—Hal Meredith, Aiken ----------D 10
Apr. —Jimmy Cagon, Aiken ---------KO 2
Apr. —Hal Meredith, Aiken ---------KO 3

1953

Jan. 21—Guard Wyatt, Aiken, S. C.------L 10

BILL BAUERSFELD

Topeka, Kansas, Welterweight

1952

Mar. 20—Sammy Rosan, Topeka----------D 4
Apr. —Don Costello, Topeka------KO by 3
Nov. —Bob Eaton, Topeka----------L 4

1953

Sept. 12—Joe Romano, Hoisington---KO by 3

LUTHER BAXTER

Vancouver, Canada, Welterweight

1952

Nov. 27—Johnny Salkeld, Vancouver ----------KO by 1

1953

Feb. 24—Jack Frost, Kennewick---------L 8
May 11—Wilf Desjardines, Kennewick ----------KO by 3
May 26—Dixon Hoxey, Spokane----KO by 2

LEO BAYARD

New Orleans, Lightweight

1952

Apr. 14—Richard Gee, New Orleans ----L 4
Oct. 6—Martin Coscino, New Orl. KO by 2
Oct. 14—Clay Haley, New Orleans KO by 2

1953

July 27—Frankie Speed, New Orleans---L 4

BILLY BEAMAN

Philadelphia, Pa., Featherweight

1953

Mar. 28—Clifton Bradley, Philadelphia..L 4
Apr. 25—Clifton Bradley, Philadelphia..D 4
June 25—Clifton Bradley, Philadelphia..D 4
July 16—George LaMalza, Philadelphia..L 4
Aug. 20—Rex Sullivan, Philadelphia.....W 6

WILLIE BEAN

Los Angeles, Calif. Heavyweight

1946

Nov. 25—Hardy Williams, Whittier.....D 4

1947

Jan. 7—Hoot Benson, Los Angeles KO by 4
Jan. 28—Johnny Koster, Los Angeles..KO 2
Feb. 17—Baby Dutch, Ocean Park.....L 4
Apr. 18—Pete Lakovick, Hollywood....KO 1
May 5—Jim Lee, Ocean Park.....L 4
July 25—Ardis Mack, Hollywood.....L 4
Sept. 5—Dale Hall, Hollywood.....D 4
Sept. 19—Ardis Mack, San Diego.....W 4
Sept. 23—Fred Wermy, Los Angeles.....L 4
Oct. 24—Bob Scott, San Diego.....KO 2
Nov. 4—Fred Wermy, Los Angeles.....KO 3
Nov. 14—Hardy Williams, Hollywood....W 4
Nov. 19—Roland Spencer, Wilmington...W 6

1948

Jan. 14—Tony Martin, Phoenix.....KO 9
Apr. 5—Rusty Payne, San Diego....KO by 6
May 11—Jim Lane, Los Angeles.....KO 3
May 18—Billy McClure, Los Angeles...KO 1
June 18—Francisco de la Cruz, Hollywd...W 10
July 20—Jerry McSwain, Los Angeles..KO 2
Sept. 14—Turkey Thompson, L. A..L.Disq. 8
Nov. 8—Dutch Culbertson, Ocean Park..W 10
Nov. 17—Jimmy Bell, Phoenix.....KO 3
Dec. 20—Dutch Culbertson, Ocean Park W 10

1949

Jan. 24—John Donnelly, Ocean Park..KO 2
Apr. 6—John Curtis, Phoenix.....KO 3
June 20—Jimmy Bivins, Cleveland.....L 10
July 11—Jimmy Holden, Springfield...KO 7
July 25—Bill Gilliam, Springfield.....L 10
Aug. 8—Bill Gilliam, Springfield.....W 10
Aug. 29—Ted Lowry, Springfield.....W 10
Sept. 15—Bob Jacobs, North Adams...KO 1
Sept. 30—Doc Williams, No. Adams KO by 8
Dec. 8—John Holman, Chicago ....KO by 8

1950

Jan. 6—Joe Louis, Hollywood.....Exh. 6
Feb. 3—Al Spaulding, San Diego.....KO 6
Mar. 8—Al Hoosman, Oakland.....W 10
Apr. 14—Joe Sandall, San Diego.....KO 4
May 26—Frankie Buford, Hollywood....L 10
July 26—Kid Riviera, Spokane.....W 10
Sept. 1—Frankie Buford, Hollywood....W 10
Sept. 13—Rusty Payne, Spokane.....W 10
Oct. 11—Frankie Buford, Spokane.....KO 5
Oct. 20—Rusty Payne, Portland.....W 10
Dec. 19—Clarence Henry, Los Angeles...L 12

1951

Jan. 16—Bill Petersen, Portland.....KO 2
Apr. 6—Pat Comiskey, Hollywood.....W 10
May 4—Jimmy Bivins, Hollywood.....L 10
May 29—Jimmy Bivins, Los Angeles.....L 10
Aug. 14—Kid Rivera, Spokane.....L 10
Oct. 26—Frank Buford, Hollywood.....D 10

1952

Feb. 28—Jesse Hall, Tacoma .....D 10
Apr. 17—Jesse Hall, Tacoma .....W 10
May 17—Turkey Thompson, Hollywood KO 7
June 1—Frank Buford, Eureka.....W 12
Sept. 6—Hank Thurman, Hollywood...KO 3
Nov. 15—Dale Hall, Hollywood.....L 10

1953

Feb. 21—Dale Hall, Hollywood.....KO 8
June 20—Andy Walker, Hollywood.....KO 5
Nov. 2—Dave Whitlock, South Gate...KO 3
Dec. 7—Leonard Morrow, San Fran.....L 10

JIMMY BEAU

Bridgeport, Conn. Middelweight. Born, Apr. 6, 1930.

1947

July 1—Joe O'Grady, Stamford .....W 4
Aug. 5—Bobby Baldwin, Bridgept. KO by 1
Sept. 10—Angelo Vento, Norwalk .....KO 1
Oct. 27—Pat Vendrillo, New Haven....KO 5
Nov. 8—Tony Barrone, Kingston, N. Y. KO 2
Dec. 16—Don Fisher, New Haven.....KO 1

1948

Jan. 19—Lenny Trader, New Britain ..KO 2
Feb. 2—Winston Corbett, New Britain KO 2
Aug. 30—Johnny Dudley, New Haven..KO 6
Oct. 6—Ernesto Amado, Bridgeport ..KO 3
Oct. 11—Pat Byers, New Haven .....KO 1
Nov. 10—Fairest Norman, Bridgeport ..KO 2
Nov. 19—Ted Pritchard, Bridgeport .....W 6
Dec. 28—Jimmy Taylor, Danbury.....W 6

1949

Jan. 22—George Clark, Brooklyn.....KO 1
Jan. 25—Sidney Miller, Danbury.....KO 4
Feb. 23—Jimmy Taylor, N. Y. C.....W 6
Mar. 5—Ray Bryan, Brooklyn.....W 6
Mar. 19—Billy Patterson, Brooklyn.....KO 5
Mar. 30—Cleve Bailey, Norwalk.....W 10
June 7—Burl Charity, Norwalk.....W 8
July 13—Ray Bryan, Bridgeport .....W 6
Sept. 26—Al Winn, New Haven.....KO 3
Nov. 9—Frankie Daniels, New York....W 8
Dec. 7—Tommy Yarosz, New York.....L 8

1950

Feb. 15—Jose Basora, New York.....W 8
Apr. 3—Charley Anglee, Providence....W 10
May 1—Charley Anglee, Providence....L 10
Oct. 13—Nick Barone, New York.....L 10
Nov. 13—George Roberts, Stamford.....KO 1
Dec. 8—Bob Murphy, New York...KO by 7

1951

Feb. 20—Henry Brimm, Buffalo.....KO 10
Mar. 21—Chuck Hunter, New York.....L 10
Apr. 26—Ronnie Delaney, Akron.....L 10
Aug. 2—Freddie Lott, Thompsonville...L 8
Aug. 17—Johnny Noel, Long Beach.....W 10
Nov. 27—Robert Villemain, Milwaukee..L 10

1952

Mar. 31—Paul Pender, Boston .....KO 5
June 6—Bobo Olson, New York .....L 10

1953

Mar. 30—Pierre Langlois, Brooklyn.....L 10
Apr. 10—Randy Sandy, New York..KO by 8
Aug. 15—Eduardo Lausse,
Buenos Aires .....KO by 2
Aug. 29—Antonio Cuevas,
Buenos Aires .....KO by 8
Oct. 3—Eduardo Lausse, Buenos
Aires .....KO by 1

LOU BEAUDRO

Brooklyn, N. Y., Welterweight

1953

July 13—Benny Hernandez, Brooklyn...D 4
Aug. 3—Carmine DeVito, Brooklyn.....D 4
Aug. 31—Benny Hernandez, Brooklyn...D 4
Sept. 14—Jimmy Meehan, Brooklyn.....KO 4
Sept. 28—Eddie Washburn, Brooklyn....L 4
Oct. 26—Eddie Washburn, Brooklyn..KO by 1
Dec. 21—Craig Roland, Brooklyn.....L 4

JIMMY BEECHAM

Philadelphia, Pa., Welterweight

1953

Oct. 16—Ike White, Philadelphia.....W 6
Nov. 6—Tim Kennedy, Philadelphia...KO 5
Nov. 23—Leo Segar, Brooklyn.....KO 1
Dec. 11—Al Heath, Philadelphia.....KO 2

FRANKIE BELANGER

Quebec City, Canada, Welterweight

1945—K. O. 5; Won 5.

1946—K. O. 6; Won 10; Drew 3; K. O. by 1.

1947

Mar. 17—Jim Gagnon, Lewiston.....W 6
Mar. 25—Nap James, Saco.....W 4
Mar. 28—Charley Wooster, Rockland...KO 5
Apr. 16—Billy Nappier, Milford.....L 6
May 1—Paul Allard, Worcester.....L 6
June 27—George Ross, Halifax, N. S.....L 10
Oct. 7—Ruby Margolin, Montreal..KO by 6

In addition to above had 13 fights: K. O. 9; Won 4.

1948

Jan. 5—Larry Wood, Augusta, Me. .....W 6
Jan. 20—Gordon Johnson, Barre Vt.....KO 4
Feb. 9—George Gervin, Quebec .....L 8
Mar. 3—Glen Massey, Binghamton ....W 6
Mar. 16—Ernest Brummer, Syracuse.....W 4

Mar. 22—Frank Balesta, Brooklyn W 6
Apr. 6—Earl Peoples, N. Y. C. W 6
Apr. 13—John Darby, N. Y. C. W 6
May 27—Quintin Dorsh, Brooklyn W 4
June 3—MacMitchell, Brooklyn D 4
June 18—Frank Fisher, N. Y. C. W 4
June 21—Dave Meredith, New York L 6
July 5—Joe Murray, Brooklyn W 6
July 9—Herb Tessier, N. Y. C. D 4
July 16—Russell Howard, N. Y. C. L 6
Aug. 6—Jimmy Tarangelo, Brooklyn W 4
Aug. 10—Eddie Edwards, Elizabeth L 6
Aug. 13—Andy Drachmas, N. Y. C. L 8
Aug. 16—Joe Martino, Newark W 6
Aug. 23—Sid Haber, N. Y. C. L 8
Nov. 30—George Gervin, Montreal W 8

1949

Apr. 4—Charley Pyle, Quebec KO 2
May 2—Joe Pyle, Quebec W 10
June 22—Eddie Carroll, Quebec W 8
July 22—Arnold Fleiger, Edmundston, N. B. W 8
Sept. 14—Arnold Fleiger, Edmundston, N. B. W 8
Oct. 24—Billy Fifield, Toronto L 6

1950

Feb. 13—Bert Sanders, London L 8
Oct. 16—Marc Begin, Quebec KO by 4

1952

Oct. 27—Art Holliday, Holyoke KO by 4
Nov. 17—Luigi Cimonelli, Quebec D 8
Nov. 17—Luigi Cimonelli, Quebec D 8

1953

Jan. 22—Joey Klein, New York KO by 3
Mar. 2—Shamus McCray, Quebec W 10
Apr. 13—Cassell Tate, Quebec W 10

TONY BELTRANTE

Philadelphia, Pa., Featherweight

1951

Dec. 1—Frankie Joseph, Philadelphia L 4

1952

Feb. 9—Leon Wallace, Philadelphia W 4
Feb. 23—Ike Wilson, Philadelphia W 6
Dec. 22—Tato Matos, Brooklyn KO by 3

1953

Feb. 14—Joe Pietro, Philadelphia D 4

ELMER BELTZ

Los Angeles, Calif. Welterweight

1948

Aug. —Earl Warren W 4
Aug. —Lou Williams KO by 1
Sept. 3—Joe Robinson, Los Angeles KO 1
Sept. 17—Herb Muller, Hollywood KO 1
Sept. 20—Cagey Norris, Ocean Park W 4
Sept. 24—Flash Gordon, Hollywood KO 3
Nov. 5—Harold Velasquez, Hollywood W 4

1949

Jan. 21—Hal Velasquez, Hollywood W 4
Mar. 14—Ray Perez, Ocean Park W 6
Mar. 22—Jimmy Stewart, Phoenix W 6
May 27—Bob Torrance, Hollywood W 4
June 17—Pete Servin, Hollywood KO 3
Oct. 21—Tote Martinez, Hollywood W 10
Nov. 25—Mario Trigo, Hollywood L 10
Dec. 23—Archie Whitewater, Hollywood W 10

1950

Feb. 3—Jesse Flores, Hollywood D 2
Feb. 24—Freddie Babe Herman, Hollywood W 10
Mar. 31—Harold Jones, Hollywood L 10
June 2—Ray Perez, Hollywood W 10
June 26—Billy Delaney, Hartford KO 3
July 12—Joey Carkido, New York W 6
Aug. 4—Jim Bailey, New London W 8
Oct. 10—Vic Cardell, Hartford D 10
Oct. 27—Gus Mell, New York W 8
Nov. 14—Walter Haines, Hartford W 10

1951

Jan. 16—Charley Salas, Los Angeles L 10
Feb. 9—Emil Barao, Hollywood KO by 6

1952

Oct. 14—Eddie Williams, Los Angeles W 10
Nov. 25—Oscar Reyes, Los Angeles W 10
Dec. 13—Gerald La Broi, Hollywood KO 5

1953

Jan. 17—Ernie Greer, Hollywood W 10
Mar. 21—Bob Terrance, Hollywood KO 6
Apr. 25—Emil Barao, Hollywood W 10
June 26—Art Aragon, Los Angeles KO by 1
Aug. 4—Phil Kim, Los Angeles KO by 1
Sept. 22—Willie Pastrano, Miami Beach D 10
Oct. 5—Willie Pastrano, New Orleans L 8
Nov. 17—Jesse Fuentes, Los Angeles KO by 8

BOBBY BENNETT

Chester, Pa., Lightweight

1952

July —Jack Cassidy, Chester KO 2
Oct. 6—Dennis Avent, Philadelphia W 4
Nov. 1—Dennis Avent, Philadelphia KO 3
Dec. 6—Bobby Harmon, Philadelphia KO 3

1953

Jan. 24—Hal Cole, Philadelphia KO 4
Feb. 14—Bobby Stower, Philadelphia W 4
Mar. 4—Rex Sullivan, Philadelphia W 4
Apr. 11—Don Taylor, Philadelphia L 4
July 7—Jack Cassidy, Philadelphia D 4

CHARLEY BENNETT

Washington, D. C., Welterweight

1943

Feb. 8—Ray Brown, Washington L 6
Mar. 1—Eddie White, Washington KO 4
Apr. 16—Lee Rosen, Washington L 6
Apr. 30—Ray Brown, Washington L 6
May 10—Sammy Daniels, Baltimore L 6
June 7—Joe Donofrio, Baltimore L 6
June —Sammy Daniels, Washington L 8
July 5—Bucky Taylor, Baltimore D 8
Sept. 13—Eddie Kane, Washington W 10
Sept. 29—Dusty Brown, Wilmington L 9
Dec. 6—Eddie Kane, Washington W 6
Dec. 14—Nick Latsios, Washington W 8

1944

Jan. 3—Frankie Wills, Washington L 10
Jan. 17—Nick Latsios, Washington L 10
Jan. 31—Tuffy Cummings, Baltimore W 6
Oct. 17—Billy Morris, Westinghouse W 6
Jan. 29—Billy Johnson, Miami L 4
Feb. 12—Johnny Fields, Miami D 4
June 4—Roy Piedmont, Miami W 4
Aug. 6—Roy Piedmont, Miami W 4
Aug. 13—Donald Hart, Miami KO 3

1945

Jan. 29—Billy Johnson, Miami L 4
Feb. 12—Johnny Fields, Miami D 4
June 4—Roy Piedmont, Miami W 4
Aug. 6—Roy Piedmont, Miami W 4
Aug. 13—Donald Hart, Miami KO 3

1946

Oct. 7—Flat Top Cummings, Wash. W 4
Nov. 4—Artie Brown, Washington W 8
Nov. 18—Artie Brown, Washington W 8
Dec. 9—Jimmy McGriff, Wash. KO by 12

1947

Aug. 11—Willie Russell, Columbus KO by 8

1948

Jan. 5—Stonewall Jackson, Wash. L 8
Feb. 9—Charley Millan, Baltimore KO by 4
June 7—Kid Willie, Baltimore W 6
July 12—Ray Klingmeyer, Baltimore W 6
July 29—Bobby McQuillar, Wash., D. C. KO by 2
Aug. 16—Ray Klingmeyer, Baltimore D 6
Nov. 1—Ray Klingmeyer, Baltimore L 6

1949–1950

(Inactive)

1951

Aug. 8—Jessie Baker, Richmond W 6
Oct. 16—Harry Maddox, Washington KO 1
Nov. 26—Carl Coates, Washington L 5

1952

Jan. 7—Roy Wirt, Washington W 5
Jan. 21—Miles Jones, Washington W 5
Mar. 24—Johnny Bohack, Washington KO 3
Apr. 2—Jimmy Hackney, Washington L 6

1953

Apr. 28—Dave Zimmerman, Washington L 4

MURRAY BENNETT

Chicago, Ill., Light Heavyweight

1951

Sept. 5—Eddie O'Neill, Milwaukee.....L 6
Sept. 24—Billy Noble, Chicago.....L 4
Nov. 20—Chester Mieszala, LaCrosse....L 6
Dec. 10—Larry Watson, Chicago.....L 6

1952

Jan. 14—Milt Newman, Chicago.....L 4
Jan. 28—Wilbur Dilley, Chicago.....W 4
Feb. 11—Jack Herman, Chicago.....L 4
Mar. 10—Terry O'Connor, Chicago.....W 4
Mar. 31—Terry O'Connor, Chicago.....W 5
May 3—George Powell, Detroit .....L 6
June 16—Chester Mieszala, Chicago.....L 6
Aug. 4—Stanley Mlynski, Chicago.....D 5
Sept. 6—Herbie Moore, Cincinnati.....L 6
Sept. 29—Bobby Yore, Chicago.....L 4
Oct. 15—Chuck Spieser, Chicago.....D 6
Dec. 4—Frank Favaro, Grand Rapids....L 8

1953

Feb. 9—Cal Vernon, Chicago.....L 5
Apr. 29—Chuck Speiser, Detroit.....L 6
May 15—Bob Satterfield, Chicago..KO by 3
Oct. 20—Tommy Harrison, Sioux City....L 10

FELIX (CHOO-CHOO) BENSON

Philadelphia, Pa., Middleweight

1953

Jan. 31—Bill Griffin, Philadelphia.....KO 1
Feb. 14—Jimmy Dugan, Philadelphia..KO 3
Mar. 7—Jimmy Wilson, Philadelphia.KO 4
Mar. 9—Rudy Watkins, Brooklyn.....W 6
May 4—Abe Hilliard, Brooklyn.....W 6
June 15—Elwood Davis, Philadelphia....W 6
July 23—Whitman Burgess, Hershey....W 6
Sept. 29—Whitman Burgess, Phila.....W 6
Nov. 19—Emmett Norris, Hershey.....W 6

LOU BENSON

Baltimore, Md. Heavyweight
Born, March 23, 1931.

1952

June 16—Earl Taylor, Baltimore .....KO 3
July 23—Willie Smith, Wilmington .....KO 2
Aug. 2—Richie Mason, Baltimore .....KO 1
Aug. 23—Earl Taylor, Baltimore .....KO 1
Sept. 23—Billy Lewis, Wilmington .....KO 3
Oct. 21—George Walker, Baltimore ....KO 1
Nov. 10—Charlie Ellis, Brooklyn.....W 4
Nov. 24—Mario Christostomi, Brooklyn...L 6
Dec. 30—Oscar Pharo, Miami Bch..KO by 8

1953

June 22—Frank Savino, Brooklyn.....W 4
July 21—Paul Moody, Wilmington.....W 4
Aug. 28—Isaac Dukes, Baltimore.....W 6
Dec. 11—Ted Calaman, Philadelphia.KO by 7

GEORGE BENTON

Philadelphia, Pa., Middleweight

1949

July 18—Chico Wade, Philadelphia.....KO 1
Aug. 8—Whitman Dorsch, Philadelphia.W 4
Nov. 3—Dave Peters, Philadelphia....KO 5
Nov. 21—Harold Alle, Holyoke.....W 6

1950

Jan. 5—Gene Landers, Philadelphia....W 6
Feb. 2—Bucky Slocum, Philadelphia...W 6
May 15—Frank Gubas, New Haven.....KO 2
June 5—Al Mobley, Philadelphia.....L 6

1951

Feb. 6—Al Niang, Trenton.....KO 2
Mar. 5—Billy Whye, Philadelphia.....W 6
Apr. 16—Jetson Arnold, Philadelphia....W 8
Apr. 19—Jimmy Moore, Philadelphia ..KO 1
June 11—Van Butler, Philadelphia.....W 6
July 2—Emmett Norris, hiladelphia...KO 6
Aug. 24—Buddy Newly, Atlantic City...KO 2
Nov. 29—Chuck Goldsby, Philadelphia.KO 3

1952

Jan. 10—Holly Mims, Philadelphia .....W 8
Mar. 21—Bobby Rosado, New York ....KO 4
Mar. 26—Moses Ward, Chicago .....KO 5
June 5—Jackie Burke, Philadelphia ...KO 6
Dec. 8—LeRoy Coleman, Trenton.....KO 3
Dec. 23—Charlie Josephs, Miami Beach..W 10

1953

Jan. 20—Bobby Lee, Miami Beach....KO 6
Jan. 27—Lester Felton, Philadelphia....W 8
Mar. 24—Joe Blackwood, Miami Beach...L 10
July 23—Chuck Goldsby, Philadelphia..W 8
Aug. 13—Jimmy Franklin, Phila.....KO 6
Dec. 28—Bobby Jones, Brooklyn.....W 10

MARCIANO BERMUDEZ

Mexico City, Mexico, Bantamweight

1952

July 30—Luis Villa, Mexico City.....L 10
Oct. 1—Aristeo Serrano, Mexico City..W 10
Nov. 1—Kid Champache, Mexico City...W 10
Dec. 27—Angel Iglesias, Mexico City....L 10

1953

Feb. 25—Fili Nava, Mexico City.....L 10
Apr. 8—Pedro Garcia, Mexico City....D 10

JOHNNY BERNARDO

Philadelphia, Pa., Middleweight

(For previous record, 1947-1950, see 1951 Edition, Page 266. Inactive 1951-1952.)

1953

June 25—Jimmy Cool, Philadelphia.....W 6
July 7—Johnny Lombardo, Phila.....W 8
Aug. 1—Joe Brewer, Philadelphia.....KO 6
Sept. 8—Joe Brewer, Philadelphia.....KO 1
Oct. 15—Gil Turner, Philadelphia..KO by 5
Nov. 13—Emmy Tucci, Philadelphia....KO 4
Nov. 28—Porky Sanders, Philadelphia..KO 8

MIGUEL ROSA BERRIOS

Santurce, Puerto Rican Featherweight
Born, Aug. 31, 1932.

1951

May 8—Martin Ladonado, San Juan....W 10
July —Jose Quezada, San Juan.....W 10

1952

Feb. 12—Rafael Laboy, New York .....W 6
Feb. 26—Willie Alexander, New York ....W 6
Mar. 24—Charlie De Bow, New York ....W 6
Apr. 15—Alex Fimbres, New York .....W 8
Nov. 4—Earl Hilton, New York.....W 8
Nov. 21—Dave Rollins, New York City..KO 1

1953

Jan. 9—Richie Crump, New York.....L 8
Feb. 20—Henry Brown, New York.....W 8
Apr. 7—Bill Bossio, Brooklyn.....L 10
May 26—Earl Hilton, Brooklyn.....W 10
June 12—Tommy Reed, New York.....W 8

GEORGE BERRY

Chicago, Ill., Lightweight

1949

July 18—Ozzie Williams, Chicago.....W 4
Aug. 1—Ted Weems, Chicago.....W 4
Aug. 29—John Morgan, Chicago.....W 4
Sept. 12—Sonny Harris, Chicago.....W 4
Oct. 24—Doug Medley, Chicago.....KO by 3

1950

Sept. 14—Bobby Brown, Chicago....KO by 1
Oct. 5—Junior Perry, St. Louis.....KO by 2

1951

June —Carl Stafford, Chicago.....W 4
Dec. —Tim Dalton, Chicago.....L 8

1952

Feb. 25—Jesse Underwood, Chicago .....W 8
Apr. 28—Madison Morgan, Chicago .....W 8
May 26—Serge Ceustermans, Chicago ....W 8
Sept. 1—Norman Webb, Chicago.....D 8
Sept. 17—Norman Webb, Chicago .....W 6
Nov. 24—Sammy Rodgers, Chicago.....L 8

1953

June 1—Benny Uhl, Chicago.....W 8
July 4—Jimmy Savala, San Jose.....W 10
Sept. 1—Armando Muniz, Los Angeles..W 6
Oct. 26—Joey Gurrola, South Gate.....K 10
Nov. 9—Bobby Woods, South Gate.....L 10

LOU BERRY

Detroit, Mich. Middleweight

1952

Sept. 6—Don Berry, Detroit .....W 4
Sept. 20—Don Berry, Detroit .....KO 2
Oct. 11—Dick Morgan, Detroit.....KO 3
Oct. 20—Jimmy Guey, Detroit.....KO 4
Nov. 8—George Knowles, Detroit.....KO 4
Nov. 22—John Dean, Detroit.....L 4

Dec. 4—J. B. McClendon, Grand Rapids L 4
Dec. 6—John Dean, Detroit D 4

1953

Jan. 24—Bobby Boyd, Detroit KO by 1
June 15—LaRue Harvey, Saginaw L 6
June 29—Nenoz Solomon, Flint L 8
July 9—Al Andrews, Detroit L 8
Oct. 1—Spider Webb, Detroit KO by 2

EDDIE BERTOLINO

Galveston, Texas, Lightweight

1944

Aug. 25—Julian Salinas, Galveston W 4
Oct. 30—Donald Walker, New Orleans KO 1
Nov. 14—Lou Williams, New Orleans L 4
Dec. 11—Joe Nuccio, New Orleans W 4
Dec. 19—Doug Gibson, Houston W 6

1945

Mar. 6—Doug Gibson, Galveston W 6
May 17—Proctor Heinhold, Galveston L 10
June 18—La Caliche, Houston W 6
Sept. 21—Proctor Heinhold, New Orleans W 10
Nov. 5—Fidel Rivera, New Orleans W 8
Dec. 4—Ray Alva, San Antonio D 10
Dec. 18—Douglas Gibson, Galveston W 10

1946

Jan. 25—Baby Castillo, New Orleans W 6
Mar. 12—Mike Raffa, Memphis W 10
Apr. 10—Mike Raffa, Memphis L 10
Oct. 2—Chief Harold Jackson, Galveston KO 5
Oct. 16—Chu Chu Angeles, Galveston KO 4
Oct. 30—Manny Ortega, Galveston KO 6
Dec. 4—Ramon Alva, Galveston W 10

1947

Jan. 29—Chango Patino, Galveston KO 4
Feb. 26—Dick Menchaca, Galveston D 10
May 7—Frank Wallace, Galveston W 10
May 20—Vic Mariano, Houston KO 9
July 18—Baby Gonzales, New Orleans L 10
Sept. 17—Auriello Cruz, Galveston W 10
Oct. 1—Chango Patino, Galveston KO 5
Oct. 29—Mike Raffa, Galveston KO 6
Dec. 2—Chief Gordon House, Houston W 10

1948

Jan. 28—Gene Spencer, Galveston W 10
Feb. 25—Baby Gonzales, Galveston W 10
Apr. 28—Tony Mar, Galveston KO by 3
July 9—Andres Balderas, San Antonio W 10
July 27—Mario Trigo, San Antonio W 10
Sept. 30—Chuchu Ruiz, San Antonio W 10
Oct. 11—Anthony Arnone, New Orl. KO 6
Nov. 17—Gordon House, Galveston W 10
Dec. 11—Tony Mar, Galveston W 10

1949

Jan. 17—Anthony Arnone, New Orl. KO 8
Feb. 7—Keith Hamilton, New Orleans L 10
Mar. 28—Freddie Russo, New Orleans L 10
Apr. 18—Richie Callura, New Orleans L 10
Aug. 10—Johnny Villaneuva, Galveston W 10
Sept. 13—Keith Hamilton, Galveston W 10
Dec. 19—Billy Henderson, Lubbock KO 13

1950

Mar. 7—Buddy Garcia, Galveston L 10
May 19—Rudy Cruz, San Antonio L 10
July 31—Julio Jiminez, El Paso W 10

1951

Feb. 26—Lenny Alvarez, New Orleans L 10
Mar. 20—Rafael Hadad, Los Angeles L 10
Mar. —Jose Alvarez, Houston KO 8

1952

Oct. 21—Joe Vasquez, Houston KO 4
Nov. 5—Willie Castillo, Houston W 10

1953

Jan. 13—Chato Hernandez, San Antonio L 10

FREDDIE BESHORE

El Monte, Cal., Heavyweight

Born, September 22, 1922, Harrisburg, Pa.

1942

Dec. —Dan Biggers, Philadelphia D 6

1943

Won the championship of Battleship New Jersey while in Navy.

1944

—Joe Levy, Holyoke KO 2
May 8—Dan Biggers, Baltimore W 6

1946

Mar. 26—Jimmy Wilson, Los Angeles KO 2
Apr. 16—Easy Flowers, Fresno KO 2
Apr. 23—Bill McClure, Los Angeles W 4
May 7—Nick Moreno, Los Angeles W 4
May 21—Jack Glover, Los Angeles KO 3
June 4—Babe Edwards, Los Angeles D 4
July 23—Jack Glover, Los Angeles W 4
July 29—Jesse McGowen, Ocean Park KO 2
Aug. 6—Horace Thompson, L. A. KO 2
Aug. 12—Carlton Perry, Ocean Park W 4
Sept. 24—Carlton Perry, Los Angeles W 6
Dec. 17—Babe Edwards, Los Angeles W 6

1947

Jan. 13—Bobby Bonger, Ocean Park KO 6
Feb. 10—Charley Riggs, Ocean Park W 10
Mar. 17—Ernie Rios, Ocean Park W 10
Apr. 7—Bill McClure, Ocean Park KO by 1
Apr. 28—Al Jordan, Ocean Park W 10
June 13—Dick Underwood, San Diego W 10
Sept. 12—Ernie Rios, Hollywood KO 6
Oct. 31—Francisco de la Cruz, Hollywood KO by 5
Dec. 19—Tommy Garland, Hollywood W 10

1948

Jan. 30—George Millich, Hollywood W 10
Apr. 6—Dutch Culbertson, Los Angeles W 10
June 8—Tiger Jack Fox, Spokane W 10
July 13—Bobby Zander, Spokane W 10
Aug. 10—Roland Spencer, Spokane W 10
Aug. 30—Pat Valentino, San Francisco L 10

1949

Jan. 11—Jo Weiden, Los Angeles W 10
Feb. 9—Tony Bosnich, Oakland W 10
Mar. 9—Bob Dunlap, Oakland L 10
May 3—Dutch Culbertson, Los Angeles W 10
Dec. 6—Lee Oma, Buffalo L 10

1950

Jan. 4—Lee Oma, Buffalo L 10
Aug. 15—Ezzard Charles, Buffalo KO by 14 (N. B. A. Heavyweight Bout)
Nov. 20—Harry Wills, Baltimore L 10

1951

Jan. 3—Joe Louis, Detroit KO by 4
Feb. 28—Art Henri, Harrisburg KO 5
Apr. 24—Don Cockell, London L 10
May 7—Rocky Jones, Mahoney City, Pa. KO 4
June 18—Harry Matthews, Milwaukee KO by 7
Aug. 27—Rocky Marciano, Boston KO by 4

1952

Oct. 7—Joe Kahut, Portland KO 8
Oct. 21—Abel Fernandez, Los Angeles W 10
Dec. 2—Bill McClure, Portland W 10

1953

Jan. 27—Abel Fernandez, Portland W 10
May 12—Harry Matthews, Portland D 10
June 16—Harry Matthews, Portland L 10
Nov. 18—Dan Bucceroni, Los Ang. KO by 8

PAT BEST

Englewood, N. J., Middleweight

1952

Nov. 25—Ed Dixon, Newark L 4
Dec. 11—Paul Gornick, New York City W 4
Dec. 23—Charley Simmons, Newark KO 1

1953

Jan. 5—Paul Gornick, Brooklyn W 4
Jan. 15—Archie Monroe, New York L 4
Jan. 29—Ray Watkins, New York L 4
Feb. 19—Jimmy Squires, New York W 4
Feb. 23—Jimmy Squires, Brooklyn W 4
Mar. 2—Arnold Lynn, Brooklyn W 4
Mar. 23—Jimmy Squires, Brooklyn W 4
Apr. 7—Joey Greco, Brooklyn W 6
Apr. 13—Danny Taylor, Brooklyn W 6
May 12—Danny Rubino, Brooklyn W 6
May 26—Danny Rubino, Brooklyn L 6
June 25—Danny Rubino, Newark L 8
July 23—Monroe Kurtz, Newark KO by 7

JOHNNY BETANCOURT
New York, N. Y., Lightweight

1952
Dec. 18—Johnny Busso, New York.....L 4

1953
Mar. 23—Tony Gallagher, Brooklyn...KO 3
Mar. 26—Earl Clemonts, New York.....L 4
Apr. 14—Earl Dennis, White Plains.....W 4
Apr. 28—Sal Calabro, Brooklyn.....D 4
June 15—Carl Calabro, Brooklyn.....D 4
Aug. 3—Marvin Dick, Brooklyn.....L 6
Sept. 4—Wilfredo, Gerena, N. Y.....KO by 2
Dec. 11—Johnny Busso, Brooklyn...KO by 1

FRANKIE BETTS
Auburn, N. Y., Lightweight

1950
May 16—Johnny Ashley, Buffalo....KO by 3
Sept. 26—Jim Redding, Cincinnati .....W 4

1951
Jan. 23—Joe Leo, Buffalo.....KO by 4
Mar. 6—Wallace Smith, Cincinnati.KO by 2
Mar. 15—Alfredo Pescatore, Syracuse...D 4
Apr. 23—Davey Mitchell, Toronto.....D 2
May 10—Larry Bushing, Syracuse.....W 4

1952
Jan. 8—Doc Watkins, Pittsburgh .....L 6
Mar. 6—Don Matthews, Buffalo .....W 4
July 31—Mel Whitteman, Syracuse .....L 4
Nov. 18—Red Graham, Buffalo.....L 4

1953
Feb. 14—Frank Basil, Syracuse.....KO by 4
July 28—Dexter Connors, Montreal...KO 3
Aug. 18—Noel Paquette, Montreal.....L 8

DON BIANCANIELLO
Philadelphia, Pa., Lightweight

1953
Mar. 7—Bobby Stowers, Philadelphia..W 4
Apr. 9—Ike Thomas, Mt. Carmel.....KO 2
May 21—Jimmy McLaughline, Newark.KO 2
June 9—Earl Dennis, Brooklyn.....W 6
June 11—Paul Bailly, Philadelphia.....W 4
June 30—Jimmy Scalero, Brooklyn.....D 6
Aug. 4—Libby Manzo, Brooklyn.....L 6

BERNARD (ERNIE) BIBBS
Philadelphia, Pa. Lightweight

1952
June 30—Young Beau Jack, Wilkes-Barre KO 3
Aug. 4—Tom Eberts, Wilkes-Barre ....W 4
Oct. 20—Frankie Basil, Syracuse.....KO 2
Dec. 1—Tommy Corrick, Toronto.....L 6

1953
Feb. 28—Clifton Bradley, Philadelphia..L 4
Nov. 6—Bob Singleton, Philadelphia....L 4
Dec. 11—Charlie Cummings, Phila.....L 4

BOB BICKLE
Ft. Riley, Kansas, Lightweight

1952
Nov. —Frankie Minor, Kansas City..KO 1
Nov. —LeRoy Roberts, Kansas City..KO 1
Nov. —Lee Harwood, Topeka.....KO 1

1953
Jan. 30—Ronnie Spain, Kansas City.....W 8
Feb. —Johnny Longo, Kansas City...KO 3
Feb. 25—Richie Lumpkin, St. Louis.....W 4
Mar. 12—Billy Wagner, St. Louis.....W 6
Apr. 25—Bobby Singleton, St. Louis...KO 3
May 4—Fernando Rivera, Kansas City.W 10
May 21—Ronnie Spain, Topeka.....KO 3
May 26—Fernando Rivera, Kans. City.KO 9
July 1—Ralph Cervantes, Chicago.....W 6
July 12—Burt Kinney, Council Bluffs.KO 4
Aug. 12—Joe Maldonado, Council Bluffs.W 6
Aug. 29—Ralph Cervantes, Mich. City.KO 5
Sept. 12—Bobby Edens, Hoisington.....KO 7
Oct. 22—Jesse Underwood, Kans. City-KO 5
Nov. 21—Jimmy Pitts, St. Louis.....L 10
Dec. 3—Clinton McDade, Topeka.....W 10
Dec. 15—Santiago Esteban, Butte.....D 10

ENRIQUE BIDAU
Venezuelan Featherweight

1953
Mar. 6—Jose Ramon DelGrado, Caracas.D 6
May 4—Ali Martucci, Caracas.....L 6
June 22—Jose Ramon DelGrado, Caracas.L 6
Aug. 24—Luis Aranguren, Caracas.....KO 3
Oct. 6—Jose Ramon, Delgrado, Caracas.L 6

BOB BIEHLER
Rochester, N. Y., Light Heavyweight

1953
June 20—Ray Pollard, Buffalo.....W 4
June 27—Joe Hammett, Syracuse.....KO 2
July 16—Johnny DeRuchia, Syracuse..KO 2
Aug. 19—Jack Harris, Syracuse.....KO 3
Sept. 18—Sam Jackson, Syracuse.....KO 3
Nov. 5—Ken Hammer, Detroit.....KO by 2

ZIGGIE BIELA
Chicago, Ill. Lightweight

1952
Sept. 22—Ronnie Spain, Chicago.....KO 2
Oct. 20—Joe Kelly, Chicago .....KO by 3

1953
Feb. 23—Benny Uhl, Chicago.....L 4
Mar. 16—Clinton McDade, Chicago.....W 4
June 8—Wilbur Robinson, Chicago.....D 5
July 1—Ronnie Stribling, Chicago.....L 6
July 15—Arthur Portley, Milwaukee....W 6
Sept. 16—Carl Sario, Chicago.....L 4

PEDRO BIESCA
Mexican Lightweight

1950
Jan. 25—Panchito Uribe, Mexico City....L 10
July 12—Chico Escamilla, Mexico City..W 10
Sept. 2—Papelero Sanchez, Mexico City.W 10

1951
Mar. 10—Lalo Gallardo, Mexico City.....D 10
May 19—Lalo Gallardo, Mexico City.....L 10
June 9—Papelero Sanchez, Mexico City.....KO 8
July 21—Rafael Hadad, Mexico City....W 10
Sept. 5—Baby Ruelas, Mexico City.....W 10
Oct. 3—Alfonso Artiz, Mexico City....W 10

1952
Aug. 9—Babe Ruelas, Mexico City .....L 10

1953
Mar. 7—Enrique Gomez, Mexico City.KO 7
Apr. 25—Auriello Cruz, Mexico City....L 10
June 13—Rudy DeHoyos, Mexico City....L 10
Nov. 11—Enrique Gomez, Mexico City..W 10

BLACK BILL
Panama Featherweight

1951
Aug. 26—Vince Worrell, Panama.....W 6
Oct. —Fidel Morris, Panama.....W 6
Nov. —Leslie Thompson, Panama.....W

1952
Apr. 20—Baby Green, Panama.....L 10
Aug. —Pedro Tesis, Panama.....L 8
Sept. —Leslie Thompson, Panama KO by 8

1953
Apr. 18—Horacio Otis, Panama City .....KO by 9

BLACK BILL
(**Humberto Rejon**)
Yucatan, Mexico, Lightweight

1947
Jan. 12—Benjamin Prado, Merida.....KO 7
Feb. 5—Chato Bernes, Merida.....W 10
Mar. 6—Raul Puga, Merida.....KO 8
Mar. 23—Kid Huache, Campeche.....W 10
Apr. 23—Negro Ali, Campeche.....W 10
Apr. 30—Kid Canche, Campeche....KO by 6
Apr. 16—Raul Puga, Merida.....L 10
May 14—Zurdo Garcia, Merida.....W 10
June 26—Ruben Salazar, Merida.....KO 8
July 24—Gilberto Dominguez, Merida....L 10
Aug. 21—Carlos Miranda, Merida.....W 10
Oct. 1—Fillo Prado, Merida.....KO 6
Oct. 15—Fillo Prado, Merida.....LDisq. 4
Nov. 15—Manuel Rivera, Merida....KO by 3
Dec. 22—Fidel Rodriguez, Merida.....W 10

1948
Jan. 16—Raul Puga, Merida.....KO by 4
Mar. 18—Jesus Ochoa, Merida.....D 10
Apr. 7—Julian Varona, Merida.....D 10
May 13—Humberto Navarrete, Merida..W 10
June 2—Julian Varona, Merida.....D 10
June 25—Luis Albarran, Merida.....KO 6

July 2—Baby Rivero, Merida.....KO 5
July 23—Chalio Duran, Merida.....KO 5
Aug. 13—Carlos Miranda, Uman.....D 10
Aug. 27—Eduardo Sanchez, Merida.....KO 2
Sept. 10—Manolo Aguilar, Merida.....KO 5
Sept. 24—Pedro Biesca, Mexico City.....L 10
Oct. 15—Pedro Ortega, Merida.....W 10
Oct. 29—Pedro Biesca, Merida.....D 10
Nov. 26—Julio Cesar Jimenez, Merida....L 10

1949

Mar. 5—Chucho Ruiz, Mexico City.KO by 6
Apr. 20—Beto Carbajal, Merida.....L 12
Mar. 4—Babe Nevarez, Merida.....KO 7
May 18—Beto Carbajal, Merida.....L 12
Aug. 31—Aurelio Cruz, Merida.....KO by 6
Sept. 5—Alvaro Rebolledo, Merida..KO by 4
Oct. 26—Hernan Gonzalez, Merida..KO by 6

1950

Mar. 15—Ricardo Garcia, Merida.....KO 3
May 3—Hernan Gonzalez, Merida.....KO 2
May 10—Luis Lopez, Merida.....KO 9
July 26—Mike Lizarraga, Merida....KO by 6
July 30—Luis Lopez, Chetumal.....L 10
Nov. 4—Mike Lizarraga, Campeche...KO 2
Dec. 6—Mike Lizarraga, Merida.....KO 1

1951

July 26—Luis Lopez, Chetumal.....L 10
Aug. 2—Kid Brokehead, Chetumal.....D 10

1952

Oct. 15—Gavilan Tabasqueno, Merida..KO 3
Oct. 29—Gavilan Tabasqueno, Merida..LF 6
Nov. 12—Jorge Cox, Merida.....W 10
Nov. 26—Diamante Ramirez, Merida...KO 2
Dec. 10—Gaby Macias, Merida.....L 10

1953

Feb. 11—Rudolph Bent, Merida.....D 10
Mar. 25—Babalu Novelo, Merida.....W 10
June 17—Baby Vazquez, Merida.....L 10
July 8—Rudy de Hoyos, Merida....KO by 6

VINCE BIONDOLLETTI

Brooklyn, N. Y., Featherweight

1953

Mar. 31—Bob Gory, Brooklyn.....W 4
Apr. 13—Bob Gory, Brooklyn.....D 4
Apr. 21—Bob Gory, Brooklyn.....L 4
May 12—Braxton Reed, Brooklyn.....D 4
June 8—Johnny Gilson, Brooklyn.....W 4
June 22—Dave Carillo, Brooklyn.....D 4

EDWIN (SONNY) BISHOP

Trenton, N. J., Featherweight

1951

Feb. 6—Willie Rodd, Trenton.....KO 3
Mar. 19—Frankie Carson, Newark..KO by 1
Apr. 30—Freddy Littlejohn, Newark...KO 1
May 21—Mike Ward, Newark.....W 4
June 7—Mike Ward, Newark.....W 4
Oct. 22—Mike DeStephano, Trenton....L 6
Dec. 7—Al Tisi, New York.....W 4
Nov. 19—Al Lipps, Trenton.....KO 5
Dec. 8—Billy Griffin, Philadelphia.....L 6

1952

Jan. 10—Zeke Adams, New York.....L 6
Jan. 24—Jerry Kortright, New York....KO 3
Feb. 11—Eddie Griffin, New York.....L 6
Feb. 16—Al Tisi, Brooklyn.....KO 4
Mar. 4—Bill Bossio, New York.....KO by 3
June 9—Jimmy Ithia, Trenton.....W 6
July 22—Jimmy Ithia, Newark.....L 6
Sept. 19—Al Tisi, New York.....L 6
Oct. 27—Mike Tocci, Trenton.....L 6
Nov. 13—Mike Tocci, New York City KO by 2

1953

Nov. 16—Bobby Courchesne,
Holyoke .....KO by 3

JOEY BISHOP

Philadelphia, Pa., Welterweight

1950

Mar. 27—Cliff Evans, Atlantic City.....D 4
June 21—Kid Anselm, Philadelphia.....L 4
July 17—Al Armando, Philadelphia.....L 4

1951

Jan. 19—Nate Spellman, Reading.....L 6
Jan. 22—Dave Howlett, Trenton.....KO 1
Feb. 17—George Justine, Philadelphia..KO 2
Mar. 29—Tommy Martin, Philadelphia...L 6
May 24—Ernest Knight, Coatesville, Pa. KO 2
June 4—Harry Deputy, Pottsville.....W 6
June 18—Elwood Davis, Philadelphia....D 6
June 21—Dick Stern, Philadelphia.....W 6
July 23—Earl Hilton, Philadelphia.....D 6
Oct. 20—Dick Stern, Philadelphia.....W 6
Nov. 12—Johnny Kamber, Philadelphia..L 6
Dec. 8—Santa Bucca, Philadelphia.....L 8

1952

Mar. 15—Harry Deputy, Philadelphia....L 8
Aug. 28—Arthur King, Allentown.....L 6

1953

July 16—Emmy Tucci, Philadelphia.....L 6
July 18—George Monroe, Boston.....L 10
Aug. 20—Eddie Giosa, Philadelphia.....L 8
Sept. 4—Vince Martinez, Asbury Park..L 10
Oct. 9—Eddie Giosa, Philadelphia.....L 8
Oct. 23—Johnny Gentile, Philadelphia...L 8

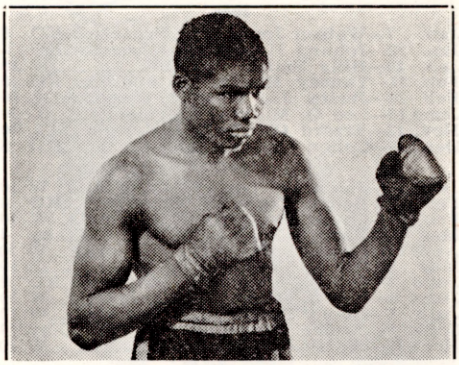

JIMMY BIVINS, Cleveland, Ohio

JIMMY BIVINS

Born, Cleveland, Ohio 1920. Negro, Heavyweight. Height, 5 ft. 11 in.

1940

Jan. 15—Emory Morgan, Cleveland.....KO 1
Feb. 12—Tito Taylor, Chicago.....W 6
Feb. 26—Joe Sutka, Chicago.....W 8
Mar. 18—Joe Sutka, Chicago.....W 8
Mar. 27—Tiger Flowers, Jr., Cleveland.KO 3
Apr. 8—Nate Bolden, Chicago.....W 8
Apr. 15—Johnny Dean, Cleveland.....KO 3
Apr. 25—Enzo Iannozzi, Cleveland.....KO 1
May 13—Paul Frazier, Chicago.....KO 1
June 13—Homer Jackson, Pittsburgh...KO 1
June 24—Frankie Hughes, Chicago.....W 8
July 1—Mose Brown, Pittsburgh.....W 6
July 15—Paul Frazier, Chicago.....W 8
Aug. 5—Johnny Barbara, Chicago.....KO 2
Sept. 3—Charley Burley, Pittsburgh...W 10
Sept. 9—Johnny Barbara, Chicago.....KO 7
Sept. 23—Larry Kellum, Pittsburgh.....KO 1
Oct. 22—Vince Pimpinella, Cleveland....W 10
Nov. 15—A. Christoforidis, Cleveland....W 10
Dec. 2—A. Christoforidis, Cleveland.....L 10

1941

Mar. 5—Teddy Yarosz, Cleveland.....W 10
Mar. 23—Pete Tamalonis, Cleveland....KO 1
Apr. 2—Buddy Knox, Cleveland.....W 10
July 2—Curtis Sheppard, Pittsburgh...W 10
July 14—Lem Franklin, Chicago....KO by 9
Sept. 11—Tony Musto, Cleveland.....L 10
Oct. 20—Nate Bolden, Chicago.....W 10
Nov. 17—Melio Bettina, Cleveland.....L 10

1942

Jan. 13—Billy Soose, Cleveland.....W 10
Mar. 11—Gus Lesnevich, Cleveland.....W 10
Apr. 17—Bob Pastor, Cleveland.....L 10
June 22—Joey Maxim, Cleveland.....W 10
July 23—Joe Muscato, Cleveland.....KO 5
Sept. 15—Tami Mauriello, Cleveland.....W 10
Oct. 20—Bob Pastor, Cleveland.....W 10
Nov. 27—Lee Savold, New York City....W 10

1943

Jan. 7—Ezzard Charles, Cleveland.....W 10
Feb. 23—Anton Christoforidis, Cleveland.W 15

Mar. 12—Tami Mauriello, N. Y. C.....W 10
Apr. 6—Watson Jones, Los Angeles.....W 10
Apr. 26—Pat Valentino, San Francisco..W 10
June 8—Lloyd Marshall, Cleveland.....KO 13
Aug. 24—Herbert Marshall, Wash., D. C. KO 6
Sept. 15—Melio Bettina, Cleveland.....W 10
Dec. 1—Lee Q. Murray, Cleveland.....W 10

1944

Feb. 29—Lee Q. Murray, Cleveland....W 10
Entered U. S. Army in March. Honorably discharged in November.

1945

Feb. 5—George Parks, Washington....KO 4
Feb. 19—Jack Buddy Walker, Balt....KO 2
Feb. 27—Johnny Flynn, Cleveland.....W 10
Mar. 16—Melio Bettina, N. Y. C.....D 10
June 12—Buddy Scott, Washington.....KO 4
July 26—Curtis Sheppard, Pittsburgh...W 10
Aug. 22—Archie Moore, Cleveland.....KO 6
Sept. 26—Yancey Henry, Washington....W 10

1946

Jan. 7—Watson Jones, San Francisco.KO 6
Jan. 22—Johnny Haynes, Los Angeles.KO 2
Jan. 29—Billy Smith, Oakland.....W 10
Feb. 11—Yancey Henry, Baltimore....KO 10
Feb. 25—Jersey Joe Walcott, Cleveland.L 10
June 10—Lee Q. Murray, Cleveland.....L 10
Nov. 12—Ezzard Charles, Pittsburgh.....L 10
Dec. 5—Colion Chaney, Akron.....KO 5

1947

Jan. 16—Johnny Flynn, Washington....W 10
Feb. 3—Booker Beckwith, Chicago ....KO 4
Feb. 17—Curtis Sheppard, Philadelphia..W 10
Mar. 10—Ezzard Charles, Cleveland.KO by 4
Apr. 21—Curtis Sheppard, Baltimore....W 10
May 9—Lee Q. Murray, Detroit.....L 10
June 2—Omelio Agramonte, Baltimore.KO 2
June 9—Lee Q. Murray, Baltimore.....W 10
July 1—Bobby Zander, Los Angeles....W 10
Sept. 8—Archie Moore, Baltimore.KO by 9
Nov. 12—Sid Peak, Chicago.....W 10

1948

Jan. 13—Johnny Shkor, Buffalo.....W 10
Mar. 1—Johnny Haynes, Baltimore....KO 4
Mar. 9—Turkey Thompson, Los Angeles W 10
Apr. 12—Billy (Chicken) Thompson, Phil., Pa. .....KO 7
Apr. 20—Pat Valentino, Cleveland.....W 10
June 28—Archie Moore, Baltimore.....L 10
Sept. 13—Ezzard Charles, Wash., D. C.....L 10
Oct. 11—Johnny Flynn, Philadelphia...W 10
Nov. 17—Joe Louis, Cleveland.....Exh. 6
Dec. 7—Joey Maxim, Cleveland.....L 10

1949

Mar. 21—Rusty Payne, Pittsburgh.....W 10
Apr. 11—Archie Moore, Toledo.....KO by 8
June 20—Willie Bean, Cleveland.....W 10
July 5—Leonard Morrow, Los Angeles..L 10
July 15—Watson Jones, Las Vegas.....KO 2
Sept. 21—Leonard Morrow, Oakland.....W 10
Sept. 27—Clarence Henry, Los Angeles KO 8
Oct. 26—Harold Johnson, Philadelphia..L 10

1950

Feb. 1—Red Applegate, Miami.....W 10
Feb. 6—Sid Peaks, Newark.....L 10

1951

Jan. 22—Harry Wills, Baltimore.....KO 4
Feb. 12—Ted Lowry, Baltimore.....W 10
Feb. 21—Archie Moore, New York..KO by 9
May 4—Willie Bean, Hollywood.....W 10
May 18—Bobby Mitchell, Phoenix.....W 10
May 29—Willie Bean, Los Angeles.....W 10
June 26—Clarence Henry, Los Angeles...L 10
Aug. 15—Joe Louis, Baltimore.....L 10
Nov. 5—Bob Baker, Pittsburgh.....L 10
Nov. 21—Charley "Doc" Williams, New York .....W 10

1952

Mar. 31—Aaron Wilson, Providence.....KO 3
Sept. 19—Coley Wallace, New York....KO 9
Oct. 22—Wes Bascom, St. Louis.....W 10
Nov. 3—Tommy Harrison, Providence..L 10
Nov. 26—Ezzard Charles, Chicago.....L 10

1953

Apr. 6—Tommy Harrison, Miami.....L 10
Apr. 24—Claude Rolfe, Tampa.....W 10
June 9—Chubby Wright, Huntington...W 10

JED BLACK

Janesville, Wis., Welterweight

1952

Sept. 17—Joe Sussex, Chicago.....KO 2
Sept. 27—Larry Simmons, Detroit.....KO 1
Oct. 1—Herbie Schoen, Chicago.....L 4
Oct. 9—Wes Lowrey, Saginaw.....W 5
Oct. 27—Eddie Nelson, Flint.....KO 1
Nov. 8—Wendell Delorme, Detroit.....KO 2
Nov. 12—Billy VanGilder, Detroit.....KO 2
Nov. 26—Herbie Schoen, Chicago.....KO 4
Dec. 4—Tommy Reece, Grand Rapids.KO 4
Dec. 8—Bill Partin, Flint .....W 6

1953

Feb. 4—Adrian Hefel, Detroit.....KO 4
Feb. 11—Roy Wirt, Chicago.....KO 4
Feb. 28—Harold Alle, Toledo.....W 6
Apr. 9—Bill Parlin, Detroit.....KO 2
Apr. 16—Herb Jackson, Detroit.....W 6
Apr. 23—Ken Hohner, Detroit.....W 5
Apr. 29—Mike Kelly, Detroit.....KO 1
May 27—Rusty Cleek, Detroit.....KO 6
June 2—Sammy Stuart, Ft. Wayne....KO 5
Sept. 10—Alvin Howell, Detroit.....W 6
Sept. 16—George James, Chicago.....KO 1
Sept. 29—Hank Henry, Grand Rapids....W 6
Oct. 3—Ernest Mosley, Chicago.....W 6
Oct. 20—Carl Stafford, Lansing.....W 8
Nov. 9—Ike Williams, Ft. Wayne.....W 10
Dec. 8—Norman Webb, Chicago.....W 10

GEORGE BLACKSTONE

Sioux City, Ia., Light Heavyweight

1951

Mar. 15—Orville Bitney, Omaha.....KO 2
Apr. 17—Eddie Simmons, Sioux City....D 4
May 16—Bobby Cotten, St. Louis...KO by 1

1952

Nov. 6—Elmer Smith, Sioux City.....L 4

1953

Jan. 13—Billy Noble, Hasting, Neb..KO by 7
Feb. —Alvin Williams, Kan. City.KO by 2
Aug. 12—Alvin Williams, Council Bluffs .....KO by 3

JOE BLACKWOOD

New York Middleweight.

1944

Nov. 2—Sam Carter, Highland Park..KO 1
Nov. 22—Seavy Williams, Elizabeth.....W 4
Nov. 28—Seavy Williams, Jersey City..KO 2
Dec. 13—Seavy Williams, Elizabeth.....W 4
Dec. 19—Buddy Johnson, Jersey City..KO 1

1945

Jan. 2—Jimmy Taylor, Jersey City.....W 6
Jan. 16—Walter Cunningham, Jer. City KO 4
Jan. 30—Ernest Barnwell, Jersey City KO 4
Feb. 13—Jimmy Taylor, Jersey City.....W 6
Feb. 19—Jimmy Taylor, Newark.....W 6
Feb. 27—Jimmy Taylor, Jersey City.....W 6
Mar. 13—Jimmy Palmer, Jersey City.....L 6
Mar. 15—Billy Thompson, Camden.....W 6
Apr. 5—Al Finazzo, Boston.....KO 3
Apr. 12—Lepp Webster, Boston.....KO 5
Apr. 17—Fernand Demers, Jersey City KO 2
Apr. 19—Gene Roberts, Boston.....W 6
May 2—Charley Davis, Paterson.....W 6
May 16—Billy Johnson, Paterson.....W 8
June 26—Al Franklin, Union City.....KO 2
July 20—Charley Davis, Lg. Branch....KO 5
July 27—Johnny Ryan, Long Branch.....L 8
July 31—Gene Boulden, Providence...KO 2
Aug. 14—Harold Williamson, Union City W 6
Aug. 27—Kid Chicken, Newark.....L 6
Sept. 12—Jim Johnson, Elizabeth.....W 6
Oct. 2—Kid Chicken, Jersey City.....D 8
Oct. 11—Al Priest, Fall River.....W 10
Oct. 19—Jack Caparell, Boston.....KO 9
Oct. 23—Cyril Gettens, Paterson.....KO 6

1946

Jan. 7—Jay Paganelli, Boston.....KO 2
Jan. 25—Izzy Jannazzo, Boston.....W 10
Feb. 11—Al Priest, Boston.....KO by 8
Mar. 11—Frankie Terry, Boston.....KO 8
Apr. 12—Joey LaMotta, Boston.....D 10
May 10—Joey LaMotta, Boston.....W 10
June 7—Al Priest, Boston.....L 10
Aug. 27—Willard Buckless, Salem.....KO 1
Sept. 10—Tommy Bland, Salem.....KO 4

Sept. 20—Ralph Zannelli, Boston.....D 10
Nov. 19—Ralph Zannelli, Boston.....D 10

1947

Jan. 1—Al Costa, Providence .....W 10
Jan. 22—Gene Farland, Providence.....W 10
Feb. 7—Coley Welch, Boston .....W 10
Feb. 14—Coley Welch, Boston .....D 10
Apr. 18—Al Priest, Boston .....L 10
May 19—Jimmy Sheppard, Providence.KO 9
June 19—Charley Early, Fall River.....D 10
Aug. 4—Ralph Zannelli, Providence.....L 10
Sept. 4—George Marton, Worcester....KO 5
Oct. 30—Van McNutt, Worcester.....W 10
Nov. 17—Henry Jordan, Holyoke.....W 10

1948

Jan. 9—Bert Lytell, N. Y. C.....L 8
Mar. 9—George Hill, Salem .....L 10
Apr. 12—George Hill, Boston .....W 10
May 4—Johnny Walker, Salem .....W 10
May 20—Johnny Walker, Fall River.....W 10
July 29—Randy Brown, North Adams....L 10
Sept. 17—Haywood Warner, So. Berwick.D 10
Nov. 8—Ken Stribling, Washington ...W 10

1949

Jan. 10—Al Wright, Wash., D. C.....KO 2
Jan. 17—Hayward Warnum, Holyoke...W 10
Feb. 7—Chet Vinci, Washing., D. C. KO 1
Mar. 7—George Hill, Washington, D. C. W 10
Apr. 18—Red Peterson, Philadelphia...W 6
May 16—Roger Muriel, Washington, D. C.W 10
June 18—Gentle Daniel, Aruba, BWI.....W 10
July 19—Billy Gordon, New Bedford...KO 3
Aug. 16—Kenny Harris, New Bedford....L 10
Sept. 26—Julian Keene, Washington.....L 10
Dec. 13—Eddie O'Neill, Akron.....KO 3
Dec. 22—Billy Gordon, Fall River.....KO 1

1950

Jan. 4—Cecil Hudson, Akron.....KO 8
Jan. 19—Mel Brown, Fall River.....L 10
Jan. 25—Billy Fox, Akron.....KO 4
Feb. 8—Ronnie Delaney, Akron.....L 10
Apr. 5—Art Towne, Akron.....W 10
May 22—Joe Rindone, Boston.....L 10
Aug. 24—Chester Slider, No. Adams....KO 3
Oct. 21—Chuck Hunter, Akron .....W 10
Nov. 14—Ronnie Delaney, Akron.....L 10

1951

Jan. 22—Jerome Frazier, Milwaukee...KO 5
Jan. 31—Mel Brown, Detroit.....W 8
Mar. 20—Andy Anderson, Akron.....KO 6
Mar. 26—Bob Murphy, Milwaukee..KO by 3
Apr. 30—Major Jones, Milwaukee.....L 10
Nov. 9—Artie Towne, New York.....L 8
Dec. 13—Billy Tisdale, Akron.....W 10

1952

May 19—Robert Villemain, Milwaukee..D 10
June 30—Danny Nardico, Milwaukee.....L 10

1953

Jan. 27—Lino Armenteros, Newark.....W 8
Mar. 24—George Benton, Miami Beach..W 10
May 29—Bill Dockery, New York.....L 10

JACKIE BLAIR

Los Angeles, Calif. Featherweight

1947

June 13—Earl Dennis, Dallas.....W 4
July 18—Buddy Baggett, Wichita Falls..D 4
July 21—Rocky Venegas, Austin...KO by 4
Sept. 4—Mel Rodriguez, Dallas.....KO 1
Sept. 5—Howard White, Wichita Falls.KO 1
Sept. 18—George Barris, Dallas.....W 6
Oct. 2—Lloyd Williams, Dallas.....W 6
Oct. 7—Jesus Rodriguez, San Antonio.W 6
Oct. 13—Mel Rodriguez, Austin.....KO 1
Oct. 16—Jesus Rodriguez, Dallas.....W 6
Oct. 30—Sanford Barrow, Austin.....W 6
Nov. 4—Johnny Villanueva, San Antonio.....W 6
Nov. —Frankie Curry, Shreveport....KO 7
Dec. 2—Reynaldo Ramon, San Antonio.W 6

1948

Jan. 6—Jose Cardenas, San Antonio....D 6
Jan. 12—Jesus Rodriguez, Corpus Christi.....KO 4
Jan. 20—Harry Harvey, Houston.....W 6
Feb. 27—Gerardo Muniz, El Paso.....KO 1
Mar. 11—Francisco Dozal, El Paso.....KO 4
Apr. 9—Tony Rangel, El Paso.....KO 2
Apr. 13—Francisco Guzman, Amarillo..W 6
May 7—Francisco Dozal, Pleasant Mound .....W 6
May 28—Trini Perez, Dallas.....W 8
June 22—Alvaro Estrada, El Paso.....D 6
July 16—James Dunn, Jr., Dallas.....KO 3
July 27—Al Estrada, San Antonio.....W 8
July 30—Manuel Santana, Dallas.....D 10

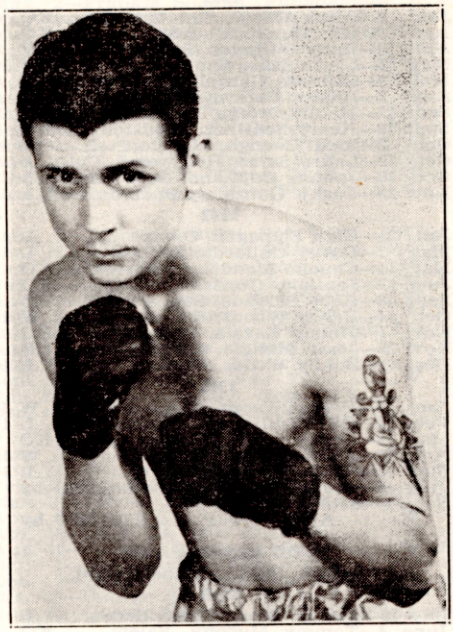

JACKIE BLAIR, Los Angeles, Calif.

Aug. 13—Manuel Santana, Dallas.....L 10
Aug. 27—Trinidad Perez, Pampa, Tex..W 10
Sept. 10—Pancho Celaya, Los Angeles....W 4
Sept. 17—Bee Jiminez, Hollywood.....L 4
Oct. 1—Dick Minjarez, Hollywood.....D 4
Oct. 22—Dick Minjarez, Hollywood...KO 2
Nov. 5—Roosevelt Bonner, Hollywood ..W 4
Nov. 12—Cadillac Clemmens, Hollywood W 4
Nov. 18—Chuck Edwards, San Diego.....L 4
Nov. 29—Cadillac Clemmens, Ocean Pk. W 4
Dec. 3—Chuck Edwards, Hollywood.....W 4
Dec. 7—Cadillac Clemmens, Los Ang...W 4
Dec. 10—Rocky Haro, Hollywood.....KO 3
Dec. 17—Willie Clemmens, Hollywood...W 4

1949

Feb. 11—Luther Burgess, Hollywood.KO by 2
Feb. 25—Dave Padilla, Hollywood.....W 4
Mar. 4—Ignacio Godinez, Los Angeles.KO 2
Mar. 21—Keith Nuttall, Salt Lake City .....KO by 8
Apr. 1—Dave Padilla, Hollywood.....KO 3
Apr. 14—Tello Cruz, Hollywood.....W 4
Apr. 29—Kanaru Zavala, Hollywood.....W 6
May 6—Baby Joe Diaz, Hollywood....KO 6
May 20—Ricardo Palacios, Hollywood....D 6
May 27—Joe Valez, Hollywood.....D 10
July 1—Pedro Ramirez, Hollywood....KO 6
Sept. 9—Rudy Vasquez, Hollywood....KO 7
Sept. 23—Ruby Garcia, Hollywood.....L 10
Oct. 21—Freddie Steele, Vancouver....KO 4
Dec. 7—Rudy Vasquez, Fresno.....L 10
Dec. 23—Lou Bernal, Hollywood.....KO 4

1950

Jan. 20—Nick Smith, Hollywood.....L 6
Feb. 17—Ron Cannon, Hollywood.....KO 6
Feb. 22—Felix Ramirez, Fresno.....L 10
Mar. 22—Sammy Galvan, Fresno.....KO 4
Apr. 4—Nick Smith, San Jose.....L 6
Apr. 21—Al Cota, Hollywood.....KO 7
May 5—Jose Garcia, Tampa.....KO 10
May 8—Billy Lima, Miami.....KO 9
May 17—Lawton Disoso, New Orleans...W 6
May 26—Chico Morales, Tampa.....D 8
May 31—Henry Schillizzi, New Orleans..L 6

June 9—Frankie Leach, Tampa.....KO 5
June 16—Kid McCoy, Tampa.....W 10
June 23—Ray Delgado, Tampa.....KO 10
July 24—Jackie Graves, Austin, Minn. .....KO by 1
Sept. 8—Massimo Sanna, New York.....L 6
Oct. 30—Valentine Luna, San Antonio...W 10

1951

Jan. 8—Jesus Alonzo, San Antonio....KO 6
Apr. 3—Gil Muniz, Houston.....KO 4
Apr. 10—Rudy DeHoyos, San Antonio...W 8
May 22—Lauro Salas, San Antonio.....W 10
May 8—Gilberto Gonzales, Houston...KO 4
Aug. 2—Bobby Carew, Minneapolis....W 6
Sept. 11—Manny Ortega, El Paso.....KO 10
Sept. 18—Henry Schillizzi, Houston.....KO 5
Oct. 2—Raul Luengo, Houston.....W 10
Oct. 19—Lauro Salas, Hollywood, Cal....L 10
Oct. 29—Johnny Capitano, New Orleans L 10
Nov. 23—Corky Gonzales, Pueblo.....L 10

1952

Jan. 31—Glen Flanagan, Omaha.....L 10
Mar. 7—Davey Gallardo, El Paso.....L 10
Mar. 14—Chucho Mendoza, Phoenix....KO 3
June 17—Santiago Gonzales, Tampa....KO 6
Sept. 28—Babe Barrada, San Antonio...KO 3
Oct. 14—Bobby Woods, San Jose.....W 10
Nov. 1—Jimmy Savala, Hollywood....KO 8
Nov. 29—Jesse Mongia, Hollywood.....KO 7
Dec. 11—Bobby Woods, Vancouver.....L 10

1953

Jan. 22—Bobby Woods, Vancouver.....W 10
Feb. 14—Gil Cadilli, Hollywood.....L 10
Mar. 18—Bobby Magos, Dallas.....KO 4
Apr. 20—Al Juergens, Dallas.....W 12
May 13—Willie Pep, Ft. Worth.....L 10
July 10—Frankie Sodano, Miami...KO by 5
Sept. 1—Bobby Woods, Albuquerque .....KO by 7

DOC BLANCHARD

Boston, Mass., Featherweight

1946

May 29—Kenny Bruce, Providence.....L 4
June 4—Tommy Murphy, Salem.....KO 2
June 11—Chuck Williams, Salem.....KO 4
June 25—Harry Trott, Salem.....KO 3
July 6—Joe Schultz, Manchester.....KO 5
July 25—Pee Wee Sharkey, Waterville.KO 3
July 30—Gene Gomez, Salem.....W 6
Sept. 9—Angelo Ambrosano, Springfield.L 6
Sept. 10—Charley Kelly, Salem.....W 6
Oct. 7—Billy Mays, Worcester.....KO 1
Nov. 12—Chuck Jackson, Salem.....W 6
Nov. 25—Len Riley, Boston .....KO 4
Dec. 2—Ivan Jones, Boston .....L 6
Dec. 16—Ivan Jones, Boston .....D 6

1947

Jan. 28—Frankie Martin, Fitchburg...KO 2
Feb. 7—Edgar Gallant, Athol .....D 8
Feb. 25—Edgar Gallant, Fitchburg, Mass..L 10
Mar. 20—Johnny O'Keefe, Keene, N. H..KO 3
Mar. 25—Isaac Thomas, Fitchburg ....KO 2
May 20—Paul Labercque, Fitchburg....KO 2
June 4—Maurice Therreault, Keene.....D 8
June 25—Bobby Polowitzer, Hartford....W 6
July 9—Jimmy Parlin, New Haven ....L 6
Aug. 12—Billy Gillard, Hartford .....L 6
Aug. 19—Kid Howard, Halifax.....W 10
Sept. 16—Jean Richard, Halifax.....KO 7
Oct. 14—Lou Alter, Montreal.....L 10
Oct. 27—George Renault, Boston.....KO 9
Nov. 25—Martin Tabor, Providence.....W 8

1948

Jan. 13—Charlie DeBow, Hartford.....W 6
Mar. 23—Billy Simmons, Salem.....KO by 6
May 10—Nel Girard, Providence.....L 6
May 18—Kid Howard, Halifax.....L 10
June 29—Young Junior, Pittsfield.....L 6
July 26—Johnny Scott, Springfield KO by 3
Aug. 13—Edgar Gallant, Fitchburg.KO by 3

1949

Feb. 23—Roger Lessard, Worcester.....KO 1
Mar. 9—Nero Ferry, Worcester.....L 8
Apr. 6—Tommy Monty, Worcester.....W 8
Apr. 14—Vic Young, Fall River.....KO 4
May 2—Jimmy Sullivan, Boston.....W 6
June 7—Mal Evans, New Bedford.....W 6
June 28—Reuben Davis, New Bedford....D 8
Aug. 23—Jesse Underwood, New Bedford .....KO by 4
Sept. 14—George Araujo, Worcester.....W 10
Sept. 22—Tommy Wells, Portland.....W 8
Sept. 27—Graham Holmes, Hartford.....W 6
Oct. 24—George Araujo, Providence .....KO by 8

1950

July —Danny Webb, St. Johns.....W 10
Oct. 30—Eddie Freeman, Hartford.....W 6
Nov. 6—Danny Falcone, Holyoke.....W 6
Nov. 10—Jay Parlin, New London...KO by 2

1951

Mar. 12—Johnny Dash, Providence.....L 8

1952

June 30—Jerry McGuigan, Boston.....W 6
Sept. 26—Paul Martin, Waterville.....W 8
Oct. 14—Tommy Tibbs, Boston.....W 6

1953

Feb. 21—Tommy Tibbs, Boston.....L 6
Mar. 14—Tommy Tibbs, Boston.....KO by 3

NICK BLANCO

Cuban Lightweight

1953

July 21—Salvador Mares, Durango.KO by 4
Aug. 11—Indian Guerrero, Durango .....KO by 2
Aug. 21—Lucio Gonzales, Torreon..KO by 7
Oct. 26—Ray Mejia, San Pedro.....D 10

CLARENCE BLOCK

San Francisco, Calif., Light Heavyweight

1953

June 1—Billy Collins, San Francisco...W 4
June 29—Johnny Ward, San Francisco...W 4
July 27—Rudy Coleman, San Francisco..W 4
Sept. 7—Frank Haynes, Santa Cruz.....D 4
Nov. 9—Tommie Brooks, San Fran.....KO 1

LARRY BOARDMAN

Marlboro, Conn., Featherweight

1952

Dec. 12—Tony Grosse, W. Palm Beach...W 4
Dec. 20—Frank McCrink, W. Palm Bch..W 4

1953

Jan. 2—Claude Norman, W. Palm Beach .....KO 3
Mar. 6—Bob Ritter, W. Palm Beach....W 6
Apr. 21—Bob Ritter, Miami Beach.....W 4
June 8—Richie Shortell, Holyoke.....KO 4
Nov. 7—Frankie Leach, Ft. Lauderdale.W 5
Nov. 17—George LaMelza, Miami Beach.W 6
Nov. 24—George LaMelza, Miami Beach.W 6
Dec. 8—Johnny Guberia, Miami Beach.W 6
Dec. 15—Rocky Randell, Miami Beach..KO 4
Dec. 29—Bobby Yantis, Miami Beach...KO 3

BILL BOATSMAN

Longview, Ore., Light Heavyweight

1950

Nov. 21—Dave Tittman, Portland...KO by 3

1951

Jan. 2—Chuck Ross, Portland.....KO 2
Jan. 16—Joe Thomas, Portland.....KO 1
Feb. 20—Dave Tittman, Portland.....KO 2
Apr. 17—Billy Wallace, Portland.....KO 3
May 15—Sonny Harris, Portland.....KO 4
June 19—Frank Rowe, Portland.....KO 4
Aug. 21—Floyd Marx, Portland.....KO 3
Nov. 20—Bull Halsey, Portland.....W 8

1952

Feb. 19—Matt Jackson, Portland....KO by 2

1953

June 16—Joey Aguilar, Portland.....KO 2
Oct. 4—Roger Rischer, Portland.....KO 6

ANDY BOHNER

Detroit, Mich., Middleweight

1953

Jan. 24—Larue Harvey, Detroit.....L 4
Feb. 12—Hector Charette, Saginaw.....D 4
Feb. 19—Hector Charette, Detroit.....W 4
Mar. 26—Hector Charette, Detroit.....L 4
May 7—Dick McKinney, Cleveland....KO 2
June 13—Pat Cleary, Angola, Ind.....W 4
June 15—Bill Rachoe, Saginaw.....W 4
July 16—Chester Hodges, Detroit.....W 4

BOB BOLTON

Providence, R. I., Middleweight

1953

June 25—Gordon Hill, Boston W 4
Oct. 10—Joe Grimard, Boston L 6
Oct. 22—Jackie Wilson, Worcester L 8
Nov. 23—Billy Brown, Providence W 6
Dec. 10—Lou Campanelli, Fall River W 6

TONY BONOMO

New Orleans, La., Featherweight

1952

Jan. 21—Frankie Savoie, New Orleans W 4
Feb. 4—Frankie Speed, New Orleans L 4
Apr. 1—Frankie Savoie, New Orleans L 4
Apr. 21—Frankie Savoie, New Orleans W 4

1953

July 27—Henry Lurea, New Orleans L 4
Aug. 24—Frankie Savoie, New Orleans KO 2

VINCE BONOMO

New Orleans, La., Lightweight

1952

Oct. 14—Richard Gee, New Orleans W 4
Nov. 3—Frankie Speed, New Orleans D 4
Nov. 17—Harry Caminita, New Orleans W 4
Dec. 6—Hector Bacquetes, New Orl. W 4
Dec. 15—Hector Bacquetes, New Orl. W 4

1953

Jan. 5—Lorenzo Garcia, New Orleans D 4
Jan. 12—Hector Bacquetes, New Orl. L 4
Mar. 3—Lorenzo Garcia, Houston L 6
June 29—Al Boudreaux, New Orleans W 4
July 7—Bull Ramsey, Miami Beach KO 2
July 14—Joe Marcey, Miami Beach D 4
July 21—Billy Lima, Miami Beach W 6
July 28—Billy Lima, Miami Beach W 6
Aug. 24—Hector Bacquetes, New Orl. W 4
Nov. 9—Terry Smith, New Orleans W 4
Nov. 30—Terry Smith, New Orleans W 4

TERRY BOOK

Milwaukee, Wis., Featherweight

1953

Mar. 24—Ray Flippen, Milwaukee W 4
Apr. 27—Ray Flippen, Chicago W 4
May 4—Crawford Adams, Milwaukee W 4
May 26—Crawford Adams, Milwaukee W 4
June 1—Davey Moore, Chicago L 5
Oct. 8—Elmer Britt, Milwaukee W 4
Oct. 22—Walter Dykes, Grand Rapids W 4
Nov. 7—Curtis Orr, Milwaukee KO 4

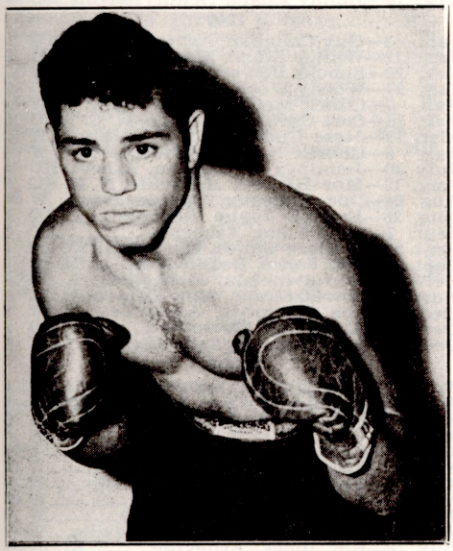

BILL BOSSIO, Pittsburgh, Pa.

BILL BOSSIO

Pittsburgh, Pa. Featherweight

1949

Apr. 7—Joe Scott, N. Y. C. KO 1
Apr. 18—Pete Feliciano, N. Y. C. KO 1
Apr. 21—Jimmy Falu, N. Y. C. KO 1
May 2—Frankie Sodano, Philadelphia L 6
May 18—Herky Kaminsky, Pittsburgh L 6
May 31—George McLaughlin, Elizabeth KO 2
July 1—Orville Holt, Long Beach, L. I. W 6
July 28—Orville Holt, Brooklyn W 6
Aug. 12—Mickey Young, Lg. Bch., L. I. KO 5
Aug. 29—Sammy Gregg, Pittsburgh W 6
Sept. 12—Billy Lima, Pittsburgh W 8
Sept. 26—Billy Lima, Pittsburgh KO 2
Oct. 13—Herky Kaminsky, Pittsburgh W 8
Nov. 16—Jose Aponte Torres, N. Y. W 6
Dec. 6—Jose Aponte Torres, N. Y. W 8
Dec. 20—Tony Longo, New York W 8

1950

Jan. 3—Johnny Arduini, New York KO 5
Jan. 12—Willie Anderson, Pittsburgh KO 6
Jan. 31—Tito Valles, New York W 8
Feb. 28—Nick Darby, New York W 8
Apr. 12—Johnny Breeze, New York D 8
June 29—Johnny Breeze, Brooklyn W 8
July 18—Herky Kaminsky, Pittsburgh KO 7
Aug. 3—Pat Marcune, Brooklyn W 8
Aug. 24—Pat Marcune, Brooklyn L 10
Sept. 22—Pat Marcune, New York W 8
Nov. 21—Frankie Sodano, New York L 8
Dec. 15—Pat Marcune, New York L 8

1951

Jan. 9—Danny Falcone, New York KO 6
Jan. 19—Henry Gault, Miami W 10
Feb. 21—Pat Iacobucci, Miami L 10
Mar. 19—Johnny Arduini, Newark KO 3
Apr. 2—Henry Gault, Newark W 8
Apr. 18—Dany Falcone, Elizabeth W 8
Aug. 16—Johnny O'Brien, Ansonia W 8
Oct. 2—Pat Marcune, New York KO 1
Oct. 9—Johnny O'Brien, New York W 8
Oct. 30—George Sinclair, White Plains W 8
Nov. 20—George Sinclair, White Plains L 8

1952

Feb. 14—Don Bowman, New York D 8
Mar. 4—Sonny Bishop, New York KO 3
Mar. 14—Pat Marcune, New York KO by 8
Apr. 19—Charley Titone, Brooklyn W 8
May 26—George Sinclair, Brooklyn W 8
June 27—George Sinclair, New York W 8
Oct. 6—Pat Marcune, Brooklyn L 10
Oct. 28—George Sinclair, New York KO 7
Nov. 14—Lulu Perez, New York City KO by 6

1953

Jan. 13—Earl Hilton, White Plains L 8
Feb. 27—Tony Say, New York W 8
Apr. 7—Miguel Berrios, Brooklyn W 10
May 11—Johnny O'Brien, Holyoke W 8
May 29—Joey Cam, New York L 10
Sept. 5—Gene Smith, Washington W 10
Oct. 17—Gene Smith, Washington D 10

LINO BOTELLO

Mexican Bantamweight

1950

Jan. 25—Jorge Manjarrez, Mexico City W 10
Mar. 4—Edel Ojeda, Mexico City L 10
Mar. 29—Babe Siki, Mexico City W 10
May 13—Pambele Junior, Mexico City KO 4
June 14—Edel Ojeda, Mexico City L 10
July 26—Beto Couary, Mexico City W 10
Sept. 13—Chebo de la Torre, Mexico City L 10

1951

Feb. 14—Bobo Villa, Mexico City W 10
Mar. 17—Monito Flores, Mexico City W 10
Apr. 22—Beto Couary, Mexico City D 10
May 30—Beto Couary, Mexico City W 10
Aug. 4—Tony Vazquez, Tampico W 10
Aug. 22—Fili Nava, Mexico City L 10
Sept. 15—Tony Vazquez, Tampico KO by 7
Dec. 5—Pulga Herrera, Mexico City W 10
Dec. 15—Trini Rerez, Mexico City L 10

1952

Jan. —Otillio Galvan, Saltillo L 10
Jan. 16—Angel Iglesias, Mexico City W 10
Apr. 2—Genaro Serafin, Mexico City L 10
Apr. 26—Trini Ruiz, Mexico City L 10
July 16—Aurelio Rivera, Mexico City W 10
Aug. 13—Emilio De La Rosa, Mexico City L 10

Nov. 11—Kenny Davis, San Antonio.....D 10

1953

Mar. 21—Luis Villa, Mexico City.....L 10
Apr. 22—Timoteo Serrano, Mexico City KO 5
May 13—Rogelio Saucedo, Saltillo.....W 10
Oct. 31—Jose Lopez, Mexico City.....L 10
Nov. 13—Lucio Gonzalez, Torreon.....D 10
Dec. 5—Luis Villa, Mexico City.....W 10

CHIC BOUCHER

Manchester, N. H., Welterweight

1949

Apr. 13—Pablo Rodriguez, Miami.....L 6
May 4—Tony Nieves, N. Y. C. .....W 4
May 10—Henry Reyes, N. Y. C.....KO 3
June 16—Armando Rosa, Brooklyn.....W 4
June 23—Clarence Mosley, N. Y. C.....W 4
June 30—Armando Rosa, Brooklyn.....W 4
July 13—Rafael LaBoy, N. Y. C.....W 4
July 28—Phil Morizio, Brooklyn.....L 4
Aug. 5—Joe Torrens, Long Beach, L. I. L 4
Aug. 25—Phil Marizio, Brooklyn.....L 6
Sept. 1—Al Vasquez, New York .....KO 4

1950

Jan. 12—Bob Gainsville, New York.....W 4
Jan. 17—Mickey McGlynn, New York..KO 3
Jan. 26—Manny Sanchez, New York....W 4
Jan. 30—Jack Nicholson, New Haven...W 6
Feb. 2—Barney Taylor, New York.....W 4
Feb. 16—Walter Keyes, New York.....W 4
Feb. 20—Alphonso Armando, Newark...W 4
Mar. 1—Manny Sanchez, New York....W 4
Mar. 9—Nelson Torres, New York.....W 4
Mar. 16—Bruno Lijoi, Brooklyn.....L 6
Mar. 20—Vinnie Murray, New York.....W 6
Apr. 3—Bernie Dowd, Brooklyn.....W 6
May 26—Emmy Tucci, New York....KO by 2
June 26—James Monaghan, Brooklyn....W 6
Nov. 9—George Flores, Brooklyn.....D 6
Nov. 25—Herb Dudley, Brooklyn.....KO 6
Dec. 15—Jay Parlin, New York.....W 4
Dec. 21—Art Suffoletta, Brooklyn...KO by 6

1951

Jan. 25—Phil Morizio, Brooklyn.....W 8
Feb. 7—Ralph Giordano, New York...KO 2
Feb. 10—Carmine Fiore, Brooklyn.....L 8
Mar. 12—Tony DeMarco, Boston.....KO 4
Mar. 29—Johnny Kamber, Brooklyn.....D 8
Apr. 12—Johnny Kamber, Brooklyn.....D 8
Apr. 23—Andy Viserto, Newark.....W 8
June 18—Jimmy Carter, Fall River..KO by 4
Sept. 26—Billy Scholes, New York.....KO 2

1952

Apr. 15—Bobby Polowitzer, New York..W 8
June 25—Tommy Matthews, Detroit.....L 6

1953

Jan. 22—Gene LeBlanc, Fall River.....L 6
Feb. 6—Billy Lauderdale, W. Palm Beach .....KO 6
Feb. 13—Jorge Sanchez, W. Palm Beach.W 8
Feb. 20—Larry Mujica, W. Palm Beach.L 10
Mar. 3—Willie Pastrano, Miami Beach .....KO by 3
Mar. 17—Al McCoy, Miami Beach..KO by 6
Apr. 27—Johnny Busso, Brooklyn..KO by 3
June 5—Jackie O'Brien, Charlotte.....L 8
Sept. 19—Tony DeMarco, Boston....KO by 6

ALVIN BOUDREAUX

Westwego, La., Welterweight

1951

Oct. 22—Jerry Ranko, New Orleans.....D 4
Oct. 29—Pete Acosta, New Orleans.....L 4

1952

Mar. 17—Alvin Pellegrini, New Orleans..L 4
Apr. 1—Willie Pastrano, New Orleans..L 4
July 21—Al Pellegrini, New Orl....KO by 1
Oct. 6—Anthony Lund, New Orleans..KO 2
Nov. 24—Willie Pastrano, New Orl..KO by 2
Dec. 15—Al Villafara, New Orleans.....L 4

1953

Jan. 5—Grady Naylor, New Orl...KO by 2
Apr. 20—Terry Smith, New Orleans.....D 4
May 11—Pete Acosta, New Orleans.....W 4
May 25—Bob Robinson, New Orleans...L 4
June 1—George Roman, New Orleans..W 4
June 29—Vince Bonomo, New Orleans....L 4
July 20—Val Lambert, New Orleans.....D 4
Aug. 4—Johnny McCary, Houston.KO by 7

MELVIN BOURNE

Panamanian Featherweight

1953

Jan. 1—Beau Jack II, Panama City.....W 6
Feb. 1—Rudolfo Francis, Panama.....L 8
Mar. 22—Isidro Martinez, Panama City..L 10
Apr. 18—Rudolfo Ampudia, Panama City .....KO 14
July 4—Rudolfo Francis, Panama City .....KO 14
Aug. 16—Rudolfo Francis, Colon.....KO 10

HARRY BOUTILLETTE

Newark, N. J., Welterweight

1953

Aug. 24—John Dale, Newark.....KO 2
Sept. 4—Leon Farmer, Asbury Park..KO 3
Sept. 10—Mel Brown, Newark.....KO by 2
Dec. 10—Johnny Long, Newark.....KO by 3

WHIT BOWDEN

Norfolk, Va., Welterweight

1953

May 12—Skippy Yoham, Miami Beach...D 6
June 9—Sonny Luciano, Miami Beach...L 8
June 23—Jimmy Leto, Jr., Miami Beach .....KO 2

DON BOWMAN

Asheville, N. C., Lightweight

1946

Sept. 6—June Edwards, Asheville, N .C. W 6
Oct. 2—Bascomb Bradley, Asheville..KO 3
Nov. 18—Dave Langley, Asheville, N. C. W 6
Dec. 21—Dave Langley, Asheville, N. C. W 6

1947

Jan. 6—Snooks Howard, Asheville, N. C. L 6
Feb. 6—Snooks Howard, Asheville, N. C.W 10
Apr. 17—H. C. Tippons, Savannah, Ga. ..W 6
May 19—Snooks Howard, Charlotte, N. C. L 8
June 6—Bill Johnson, Asheville, N. C. KO 5
June 14—Roy Wirt, Hendersonville, N. C. W 8

1948

Apr. 6—Angel Ayala, New York.....W 4
May 6—Angel Aula, N. Y. C.....W 4
May 7—Mickey Russo, Bridgeport.....W 4
June 8—Don Smith, Asheville.....W 8
June 14—K. O. Bailey, Asheville.....W 8
July 16—Don Webber, Hendersonville...W 10
Aug. 3—Bascomb Bradley, Henderson..KO 3
Aug. 16—Don Cooper, Asheville.....KO 1
Sept. 5—Don Webber, Hendersonville..W 10
Oct. 22—Harry Harvey, Roanoke.....W 8
Nov. 8—Don Smith, Roanoke.....KO 3
Dec. 16—Jimmy Ellars, Hendersonville.KO 6

1949

Jan. 3—Guy Callahan, Asheville, N. C. KO 1
Jan. 12—Whitey Stone, Macon, Ga.....KO 5
Jan. 22—Snooks Howard, Asheville, N.C. W 10
Jan. 27—Woody Woodcock, Aiken, S. C. KO 5
Feb. 5—Chuck McGow, Asheville, N. C. W 10
Feb. 19—Carl Cottie, Asheville, N. C. ..KO 5
Mar. 19—Jesse Underwood, Asheville ..W 10
July 8—Charlie Nelson, Asheville, N. C. W 6
July 30—Jennings Brotherton, Ashevl. KO 4
Aug. 12—Moe Harvey, Asheville, N. C. KO 5
Aug. 24—Doc Deneaux, Spruce Pine,...W 10
Aug. 28—Frankie Jayne, Roanoke.....KO 2
Sept. 7—John Ladd, Asheville .....KO 2
Sept. 20—Wallace Smith, Cincinnati KO by 1
Sept. 29—Biff Jones, Roanoke .....KO by 3
Oct. 6—Doc Deneaux, Asheville.....W 10
Nov. 7—Joe Hartegan, New Orleans.....L 8
Dec. 5—Joe Camarata, Asheville.....W 8
Dec. 13—Al Selby, Memphis.....KO 5
Dec. 19—Pat Thomas, Asheville.....W 8

1950

Jan. 12—Leo Dunne, Asheville.....KO 4
Jan. 26—Miguel Acevedo, Minneap..KO by 4
Feb. 16—Danny Petro, Asheville.....W 10
Mar. 16—Jack Willard, Asheville.....W 10
Mar. 17—Eddie Compo, Palm Beach.....L 10
Mar. 22—Jose Alvarez, Memphis.....W 10
Apr. 4—Proctor Heinhold, Asheville....W 10
May 23—Al Selby, Asheville.....W 10
June 21—Rocky Drago, Asheville.....W 10
July 6—Jesse Underwood, Asheville...W 10
July 18—Biff Jones, Asheville.....KO by 1
July 20—Jim Merzourk, Knoxville.....W 10

Oct. 3—Doc Deneaux, Jacksonville ____W 10
Oct. 16—Doc Deneaux, Asheville_____KO 7
Oct. 18—Ralph Pearson, Charlotte_____D 8
Oct. 30—Jimmy Cooper, Washington KO by 8

1951

Apr. 26—Jay Watkins, Flint_____KO by 4
Oct. 16—Chuck Burton, Newark_____W 6
Sept. 21—Manny Correa, Hackensack__KO 3
Nov. 6—Eddie Griffin, Newark_____D 6
Nov. 27—Eddie Griffin, Newark_____W 6

1952

Feb. 14—Billy Bossio, New York_____D 8
Mar. 7—Richie Crump, New York_____L 6
Mar. 13—Danny Jo Perez, New York____L 8
June 6—Sal DiGuardia, New York_KO by 8
July 10—Eddie Compo, Bridgeport_____W 8
Sept. 9—Baby Vasquez, Miami_____L 10
Dec. 10—Joe Brown, Cleveland_____KO by 1

1953

Feb. 26—Frankie Ryff, New York_____L 8
May 18—Armand Savoie, Holyoke_____L 10

BABY BOY

(William Mara)

Hawaiian Featherweight

1953

Sept. 22—Ernest Sylva, Honolulu_____D 4
Oct. 20—Ernest Sylva, Honolulu_____D 4
Nov. 17—Danny Borero, Honolulu_____KO 3
Nov. 24—Matthew Hann, Honolulu_____W 4

BOBBY BOYD

Chicago, Ill., Middleweight

1952

Mar. 3—Len Salvo, Chicago_____W 4
Mar. 10—Kirk Johnson, Chicago_____KO 2
Mar. 24—Jimmy Thompson, Chicago____W 4
Mar. 31—Bill Richards, Chicago_____KO 4
Apr. 21—Johnny Tabbs, Chicago_____W 4
May 5—Freddy Wiggins, Chicago_____KO 3
May 12—Joey Patrick, Chicago_____L 5
June 9—Ernie Wheaton, Chicago_____KO 5
July 16—Billy Whye, Chicago_____KO 3
Aug. 11—Danny Robinson, Chicago_____W 5
Sept. 15—Cliff Williams, Chicago_____W 5
Oct. 13—Johnny Brown, Chicago___KO by 6
Nov. 17—Johnny Mitchell, Chicago_____KO 2
Dec. 1—Charley Roberts, Chicago_____W 5
Dec. 15—Andy Anderson, Chicago_____W 5

1953

Jan. 19—Willie Williams, Chicago_____KO 2
Jan. 24—Lou Berry, Detroit_____KO 1
Feb. 2—Al Andrews, Chicago_____KO 7
Mar. 2—Jimmy Lunn, Chicago_____KO 8
Mar. 23—Chuck Coleman, Chicago_____KO 7
Apr. 4—Ted Olla, Chicago_____W 8
Apr. 27—Penny Brown, Chicago_____KO 4
May 23—Pedro Gonzales, Chicago_____W 8
June 15—Mario Moreno, Philadelphia__KO 3
July 8—Calvin Davis, New York_____KO 3
July 13—Chester Mieszala, Chicago_____W 8
July 22—Andy Anderson, Chicago_____W 8
Aug. 19—Willie Troy, Chicago_____KO by 9
Oct. 7—Moses Ward, Detroit_____KO by 3
Dec. 15—Hank Henderson, Chicago_____KO 3

ROY BOYD

Los Angeles, Calif., Lightweight

1953

Apr. 21—Gilbert Muniz, Los Angeles____L 4
Apr. 28—Gilbert Muniz, Los Angeles____L 6
May 5—Tony Scroza, Los Angeles_KO by 2
May 19—Joe Gallegos, Los Angeles_KO by 4

WILLIAM BOYD

Gary, Ind. Middleweight

1950

Jan. 16—Sammy Davis, Chicago_____W 4
Mar. 18—Doug Jordan, Indianapolis_____W 5

1951

May 8—Frank Gillon, Milwaukee_____L 5

1952

May 12—Steamboat Cooper, Chicago_____L 6
Nov. 17—Bobby King, Boston_____L 6

1953

Jan. 29—Harvey Lammers, N. Y.___KO by 1
Mar. 17—Roger Muriel, Brooklyn_____W 6
Apr. 7—Carl Jackson, Brooklyn_____W 6
Apr. 14—Jimmy Williams, Bklyn__KO by 3
May 19—Jimmy Williams, Brooklyn_____L 6
June 15—Richie James, Brooklyn_____L 6
July 6—Sid Barry, Brooklyn_____KO by 2

WILLIE BOYD

Spokane, Wash., Lightweight

1951

Aug. 14—Jackie Farr, Spokane_____KO 3
Sept. —Bobby Woods, Couer D'Alene, Ida. _____L 4
Oct. 31—Jerry Strutz, Spokane_____L 6
Nov. 28—Jerry Strutz, Spokane_____W 6

1952

Feb. 7—Stan Almond, Vancouver__KO by 5
Feb. 28—Honeybee Graves, Spokane____W 4
Mar. 7—Willie Price, Walla Walla_____KO 5
Sept. 11—Ernie Davis, Vancouver___KO by 4
Sept. 23—Tony Alvarez, Spokane_____L 4

1953

Apr. 18—Warren Culver, Walla Walla___W 4
Apr. 27—Baby Aguilar, Kennewick_____W 4
May 11—Chuck Ciocca, Kennewick_____L 4
July 14—Dixon Hoxey, Tacoma____KO by 2
Dec. 21—Tony Greb, Kennewick____KO by 6

HAL BOYLSTON

Jacksonville, Fla., Heavyweight

Born, Aug. 17, 1930, Jacksonville, Fla.

1950

July 28—Joe Brunwasser, Tampa_____W 6
July 31—Gordon Pouliot, Miami_____W 6
Aug. 4—Joe Brunwasser, Tampa_____W 6
Aug. 7—Rudy White, Asheville_____KO 2
Aug. 11—Jack Croley, Tampa _____KO 1
Aug. 21—John Wilder, Maimi_____KO 3
Aug. 31—Buck Garnett, Tampa_____KO 4
Sept. 26—Buck Garrett, Jacksonville___KO 1
Oct. 25—Gordon Pouliot, Jacksonville__KO 6
Nov. 21—Dan Nardico, Jacksonville_KO by 6
Dec. 27—Ray Connelly, Miami_____D 8

1951

Jan. 10—Billy Brown, Jacksonville_____W 10
Feb. 7—Gordon Pouliot, Miami_____KO 3

1952

Apr. 3—Jack Batson, Aiken_____KO 6
Apr. 17—Billy Wilson, Aiken_____W 10
Apr. 30—Guy Brown, Augusta_____KO 3

1953

Dec. 9—Charley Norkus, Cleveld.__KO by 2

BILL BRADLEY

Detroit, Mich., Light Heavyweight

1951

Feb. 6—Bill Tinsdale, Detroit_____L 4
Mar. 14—Jerry Heminger, Toledo_____W 6
Apr. 28—Johnny Hobart, Youngstown___L 6
May 22—Bernie Meany, Cleveland_____L 4
Aug. 31—Cecil Graff, Detroit_____KO by 4

1952

Mar. 25—Bobby Taylor, Newark_____KO 1
Apr. 8—John Terry, Newark_____KO 4

1953

Aug. 27—LaRue Harvey, Detroit_____L 4
Oct. 22—Clarence Butler, Youngstown__L 4

CLIFTON BRADLEY

Philadelphia, Pa., Featherweight

1953

Feb. 28—Bernard Bibbs, Philadelphia___W 4
Mar. 28—Billy Beaman, Philadelphia____W 4
Apr. 25—Billy Beaman, Philadelphia____D 4
June 25—Billy Beaman, Philadelphia____D 4
Aug. 6—Ray LaMar, Philadelphia_____KO 3
Sept. 29—Joe Quinn, Philadelphia_____KO 3

DENNIS PAT BRADY

Hartford, Conn., Lightweight.

1944

July 11—Louis Melo, Hartford_____KO 2
Aug. 1—Willie Kelly, Hartford_____KO 3
Aug. 24—Joe McGuire, Fort Hamilton_KO 3
Sept. 29—Johnny Upshaw, Detroit_____KO 3

1945

June 5—Rudy Rivera, Hartford_____KO 2

June 12—Freddie Holmes, Hartford.....KO 2
June 19—Carlos De Jesus, Hartford.....KO 4
July 3—Lou Rivers, Hartford.....KO 1
July 10—Rudy Rivera, Hartford.....KO 3
July 17—Gabriel Rios, Hartford.....W 8
July 24—Phil Gibbons, Hartford.....KO 5
July 31—Tommy Murray, Hartford.....KO 6
Aug. 14—Pat Bell, Hartford.....KO 2
Aug. 28—Bobby Henry, Hartford.....KO 3
Sept. 4—Jimmy Duval, Hartford.....KO 2
Sept. 11—Nick Stato, Hartford.....D 8
Sept. 25—Nick Stato, Hartford.....W 8
Oct. 9—Georgie Knox, Hartford.....KO 8
Oct. 23—Mario Colon, Hartford.....KO 6
Nov. 13—Spider Armstrong, Hartford.....KO 1
Dec. 4—Allie Minutoli, Hartford.....KO 1
Dec. 18—Mike Gravino, Hartford.....KO 8

1946

Jan. 8—Harold Gibson, Hartford.....KO 1
Jan. 18—Vinnie Vazzo, Boston.....W 10
Jan. 29—Victor Flores, Hartford.....L 8
Feb. 12—Oscar Lewis, Hartford.....KO 8
Mar. 5—Walter Lewis, Boston.....W 10
Mar. 19—Al Cella, Hartford.....KO 1
Apr. 5—Sal Bartolo, Boston.....L 10
Apr. 30—Joe Tambe, Hartford.....KO 4
May 13—Billy Alexander, New Haven.....W 8
June 14—Vince Dell'Orto, Waterbury.....W 10
July 30—Steve Kronis, Hartford.....W 8
Aug. 13—Steve Kronis, Hartford.....W 8
Aug. 23—Jose Torres, Waterbury.....W 10
Sept. 30—Filberto Osario, New Haven.....W 8
Oct. 22—Lou Alter, Hartford.....L 10
Nov. 19—Lloyd Hudson, Hartford.....W 8
Nov. 25—Baby Sanchez, New Britain.....KO 3
Dec. 9—Baby Sanchez, New Britain.....KO 1

1947

Jan. 16—Clem Rodriquez, New York.....KO 6
Feb. 6—Lloyd Hudson, New York.....W 8
May 8—Bobby English, New York.....KO 4
June 20—John LaRusso, N. Y. City.....W 8
July 1—Humberto Sierra, Hartford.....L 10
July 29—Miguel Acevedo, Hartford.....L 10
Aug. 4—John LaRusso, New York.....L 6
Sept. 12—Tommy Anderson, Meriden.....KO 2
Sept. 24—Ermino Bonetti, Hartford.....W 10
Oct. 20—Timothy Hayes, Boston.....KO 2
Oct. 28—Bobby English, Salem.....W 10
Nov. 17—Jackie Weber, Boston.....W 10
Dec. 1—Joey Angelo, Boston.....L 10
Dec. 22—Johnny Dell, New York.....L 10

1948

Jan. 19—Willie Beltram, N. Y. C.....W 10
Feb. 5—Baby Joe Diaz, Tampa.....W 8
Feb. 9—Jackie Weber, Providence.....W 10
Feb. 23—Freddie Russo, N. Y. C.....D 10
Mar. 9—Pedro Biesca, Hartford.....W 10
Apr. 5—Freddie Russo, Providence.....W 10
Apr. 27—Willie Roberti, Hartford.....KO 3
Aug. 26—Oscar Lewis, Norwich.....KO 5
Aug. 31—Ted Davis, Hartford.....W 10
Sept. 13—John LaRusso, Providence.....L 10
Sept. 21—Eduardo Carrasco, Hartford.....W 10
Oct. 11—Solly Cantor, New York.....W 10
Nov. 15—Teddy Davis, Boston.....W 10
Nov. 29—Sandy Saddler, Boston.....L 10

1949

Feb. 7—Lou Alter, Boston.....W 10
Feb. 14—Ted Davis, New Haven.....W 10
Mar. 8—Felix Ramirez, Hartford.....W 10
Apr. 4—Roy Andrews, Providence.....W 10
May 31—Joey Carkido, Springfield.....D 10
July 11—Iggy Vaccari, Providence.....L 10
Aug. 8—Ermano Bonetti, Waterbury.....W 10
Sept. 15—Jesse Underwood, Fall River.....L 10
Nov. 29—Reuben Davis, Hartford.....W 10

1950

Jan. 10—Jesse Underwood, Hartford.....W 10
Jan. 23—Roy Andrews, Boston.....D 10
Feb. 8—Terry Young, New York.....W 10
Mar. 1—Johnny Forte, New York.....W 10
Apr. 28—Paddy DeMarco, New York.....L 10
Sept. 25—Doug Medley, Holyoke.....W 10
Oct. 12—Freddy Monforte, New York.....W 8
Oct. 24—Jimmy Watkins, Hartford.....KO 4
Oct. 31—Ted Davis, Hartford.....L 10

1951

(Inactive)

1952

Sept. 26—Johnny Digilio, New York.....W 8
Nov. 17—Johnny Gonsalves, Providence.....L 10
Dec. 26—Danny Jo Perez, New York.....L 10

1953

Oct. 30—Richie Howard, Halifax.....L 10

HARRY BRAELOW

Miami, Fla., Middleweight

1951

Mar. 14—Billy Spangler, Miami.....W 6
Apr. 11—Bobby Ceaser, Miami.....W 6
May 2—Tony Gandolfo, Miami.....D 8
May 29—Howard Soligny, Miami.....W 6
June 20—Chuck Weeks, Miami.....KO 1
July 23—Chief Crazy Horse, Miami.....W 8
Aug. 15—Chico Pacheco, Miami.....W 8
Sept. 19—Bobby Elliott, Miami.....KO by 2
Oct. 31—Johnny Kilday, Miami Beach.....KO 3
Oct. 31—Art Davis, Miami Beach.....KO by 4

1952

Mar. 25—Bobby Taylor, Newark.....KO 1
Apr. 8—John Terry, Newark.....KO 4

1953

Feb. 24—Kid McCoy, Miami Beach.....KO 1
Mar. 10—Bill Dowling, Miami Beach.....KO 1
Apr. 15—Jimmy Jewell, Miami Beach.....W 8
May 5—Baby Williams, Miami Beach.....W 10
May 12—Eddie Springer, Miami Beach.....W 10
June 2—Jack LaBua, Miami Beach.....W 10
June 16—Billy Kilgore, Miami Beach.....D 10
Oct. 13—Bobby Lopez, Miami Beach.....D 10
Oct. 27—Bobby Lopez, Miami Beach.....KO 8
Nov. 7—Tommy Hatcher, Ft. Laud.....KO 2
Dec. 22—Bobby Lopez, Miami Beach.....W 10

BOBBY BRANDT

Philadelphia, Pa., Light Heavyweight
Born, Feb. 25, 1930.

1952

Apr. 26—Billy Williams, Philadelphia.....KO 1
May 10—Ernie Sanders, Phila.....KO by 1
June 19—Jimmy Ayres, Chester.....KO 2
July 17—Dick Lynch, Chester.....KO 1
Aug. 14—Don Alva, Chester.....KO 2
Aug. 19—Paul Johnson, Wilmington.....KO 4
Oct. 11—Paul Johnson, Philadelphia.....KO 1
Oct. 25—Don Alva, Philadelphia.....KO 4
Nov. 8—Bill Lewis, Philadelphia.....KO 2
Nov. 22—Bob Shannon, Philadelphia.....KO 2

1953

Jan. 27—Jan Henri, Philadelphia.....KO 5
Feb. 10—Don Alva, Philadelphia.....L 6
Apr. 25—Tex Newby, Philadelphia.....W 8
June 26—Joey Rowan, New York.....L 6
Aug. 6—Joey Rowan, Philadelphia.....KO 1
Aug. 15—Paul Moody, Boyertown.....KO 4
Aug. 27—Marvin Edelman, Philadelphia.....L 8

EDDIE BRANT

(Roy Coll)
Dayton, Ohio, Lightweight

1952

Mar. 27—Johnny Bocanegra, Milwaukee.....KO 2
Nov. 15—Don Keeling, Louisville.....W 6
Dec. 4—Don Keeling, Huntington.....W 4

1953

Feb. 2—Bill Cassity, Asheville.....W 10
Mar. 2—Al Juergens, San Antonio.....W 10
Mar. 24—Al Juergens, San Antonio.....KO by 8
Nov. 9—Chuck Adkins, Ft. Wayne.....L 6

DON BRAUN

Baltimore, Md., Welterweight
Born, Oct. 23, 1932.

1951

Aug. 27—Charlie Little, Baltimore.....D 4
Sept. 12—Charlie Little, Baltimore.....W 4
Sept. 21—Hunce Lanier, Hagerstown.....W 8
Oct. 8—Wallace Howell, Baltimore.....W 4
Oct. 22—Charlie Little, Baltimore.....W 4
Oct. 27—Chico Coursey, Philadelphia.....KO 3
Oct. 31—Nat Cornelius, Baltimore.....W 5
Nov. 24—Ernie Dennis, Philadelphia.....KO 4
Nov. 29—Joe Pastore, Philadelphia.....KO 2
Dec. 10—Benny Spinelli, Baltimore.....KO 2
Dec. 15—Johnny Cook, Philadelphia.....KO 2

1952

Jan. 10—Buddy Steele, Philadelphia.....W 6
Jan. 19—Buddy Steele, Philadelphia.....W 6

Jan. 24—Steve Cole, Philadelphia KO 4
Feb. 7—Jimmy Fisher, Phila. KO by 4
Feb. 18—Carl Coates, Baltimore KO by 7
Mar. 24—Billy Frances, Hagerstown W 8
Apr. 30—Salty Parker, Baltimore KO 5
May 27—Johnny Ciccarelli, Wilmington W 6
July 29—Johnny Ciccarelli, Wilmington W 6
Aug. 5—Rocky Brisebois, Miami Beach KO by 7
Sept. —Jimmy Carlini, Wilmington L 8
Oct. 25—Harry Deputy, Philadelphia W 8
Nov. 11—Al Avant, New York W 6
Nov. 25—Leon Gabriel, New York W 6
Dec. 1—Armando Yanes, Brooklyn W 6

1953

Jan. 3—Red Archie, Philadelphia W 8
Jan. 31—Al Avant, Philadelphia W 8
Feb. 14—Baby Ray Jones, Philadelphia W 8
Mar. 26—Danny Giovanelli, N. Y. KO by 5
July 21—Johnny Ciccarelli, Wilmington W 8
Oct. 30—Eddie Giora, Philadelphia L 8
Nov. 9—Jack LaBua, Brooklyn L 8

FREDDIE BRAVO

Hollywood, Calif., Featherweight
Born, 1930, Guadalajara, Mexico.

1952

Feb. 1—Eddie Hernandez, Hollywood L 6
Feb. 29—Mickey Northrup, Hollywood D 6
Mar. 4—Casey Jones, San Jose W 6
Mar. 16—George Macias, Mexicali D 10
Apr. 6—George Macias, Mexicali L 10
May 10—Mickey Northrup, Hollywood L 6
May —Johnny Pacheco, Albuquerque W 6
July 1—Al Cruz, Los Angeles KO by 4
Aug. 2—Juan Luis Campos, Hollywood L 6
Aug. 14—Al Cruz, San Diego L 10
Nov. 17—Ramon Carrillo, Mexicali L 10
Dec. 6—Henry (Kid) Briere, Hollywood L 6

1953

Mar. 3—Johnny Butterworth, Sacramento KO by 6
May 1—Maneul Hernandez, Mexicali W 10

HARLEY BRESHEARS

Parma, Idaho, Light Heavyweight
Born, April 14, 1932.

1953

Apr. 18—Jimmy Allen, Walla Walla KO 4
May 1—Dean Anderson, Idaho Falls KO 2
May 26—Wally Tittman, Spokane KO 3
June 12—Bob Harky, Boise KO 2
June 26—Francis Porterfield, Emmett KO 3
July 26—Harold Wilson, Pasco, Wash. KO 3
July 26—Jimmy Williams, Pasco, Wash. KO 4
Aug. 8—Gene Dilkes, Burns, Oregon ND 6
Aug. 29—Eddie Savage, Cambridge, Ia. KO 2
Sept. 12—Dean Anderson, Parma, Ia. KO 3
Oct. 27—Joey Aguilar, Kennewick KO 6

RANDY BREVARD

Washington, D. C., Light Heavyweight

1953

Feb. 23—Tommy Thompson, Washington L 4
Mar. 24—Bobby Layne, Washington KO 4
Apr. 28—Tommy Thompson, Washington L 5
Sept. 5—Les Bradley, Washington KO 1

JOE BREWER

Philadelphia, Pa., Middleweight

1947

—Ray LaRover KO 1
—Nate Baynard W 6
—Mike Threadgill W 6
—Emmett Norris KO 2
—Jimmy Wilson KO 3
Oct. 7—Jimmy Wilson, Reading KO 2
Oct. 21—Joe Murphy, Reading W 8
Nov. 6—George Hammond, Reading W 8

1948

Feb. 6—Patsy Gall, Reading D 8
Oct. 29—Emmett Norris, Reading L 8
Dec. 23—Johnny Ford, Philadelphia W 6

1949

Jan. 18—Emmett Norris, Reading W 8
Mar. 24—Bucky Slocum, Philadelphia W 6
May 12—Charley Spicer, Philadelphia D 6
July 25—Charley Cotton, Philadelphia L 6
Oct. 20—Chico Roderick, Philadelphia W 6
Nov. 10—Otis Graham, Philadelphia L 6
Dec. 15—Midget Taylor, Philadelphia W 6
Dec. 20—Harry Brown, Phoenixville W 6

1950

Jan. 20—Albert Adams, Chicago W 6
Feb. 23—Eddie Goodman, Philadelphia L 6
Mar. 22—Eddie Goodman, Phila. KO by 3
Nov. 27—Gil Turner, Philadelphia KO by 1

1951

Feb. 3—Bobby Whye, Philadelphia KO by 8
Apr. 19—Al Hauser, Philadelphia L 6
July 20—Jimmy DeCerio, Chester W 8
Aug. 2—Jetson Arnold, Chester KO by 2

1952

Feb. 4—Jackie Cummerlander, N. Y. L 8
Apr. 25—Joe Tomasello, New York W 8
Mar. 10—Hurley Sanders, New York L 8
Oct. 10—Ricardo King, New York W 6
Nov. 29—Vinnie DeCarlo, Phila. KO by 7

1953

Mar. 28—Red Archie, Philadelphia W 8
Apr. 27—Roosevelt Coward, Brooklyn KO 6
June 25—Jay Anderson, Philadelphia L 10
Aug. 1—Johnny Bernardo, Phila. KO by 6
Sept. 8—Johnny Bernardo, Phila. KO by 1

BRUCE BREWSTER

Rochester, N. Y., Welterweight

1953

June 27—Loren Widrich, Syracuse KO 1
July 25—Calvin Nathan, Syracuse L 4
Aug. 18—Claude Fortin, Montreal L 8
Sept. 28—Aime Gauthier, Montreal L 6
Nov. 2—Wes Lowry, Binghamton KO by 2

OLE BREWSTER

Los Angeles, Cal., Middleweight

1953

Aug. 25—Loren Pro, Los Angeles KO by 1
Oct. 20—Sonny Pena, Sacramento W 4
Nov. 3—Sonny Pena, Sacramento L 4

CESAR (SILVERIO) BRION

Born, Cordoba, Argentina, June 20, 1925. Argentine Heavyweight. Had 104 amateur fights in Argentina, won 102, lost 2.

1945-1946-1947

(All bouts in Argentina)

Knockouts: Eusebio Ramirez, 4; **Juan Zomulo**, 1; Arnamio Casary, 2; Lucas Rubinich, 3; **Anival Ortega**, 4; Anival Ortega, 6; **Cristoval** Perry.
Won: Antonio Moscoloni, 10; **Antonio Moscoloni**, 10; Antonio Moscoloni, 10; **Juan Ulrich**, 10; Juan Ulrich, 10; **Juan Ulrich**, 10; **Juan** Zomulo, 10; Luis Terry, 10; **Luis Terry**, 10.

1948

Oct. 16—Steve King, Brooklyn W 6
Nov. 1—Jim Walls, Brooklyn KO 1
Nov. 15—Willis Parker, New York KO 2
Nov. 22—Leon Spalding, New York W 6
Dec. 10—Gene Felton, New York KO 6

1949

Feb. 4—Phil Alston, New York W 8
Feb. 12—Johnny Melko, Brooklyn KO 3
Mar. 21—Sylvester Salters, New York KO 4
Apr. 4—Vern Mitchell, New York L 8
May 17—Bernie Reynolds, Elizabeth L 10
July 11—Bill Weinberg, Brooklyn W 8
Aug. 10—Bernie Reynolds, New York KO 8
Oct. 5—Tami Mauriello, New York KO 2
Oct. 17—Jimmy Walls, Jersey City KO 4
Dec. 2—Roland La Starza, New York L 10

1950

May 24—Charley Norkus, New York KO 4
July 24—Phil Alston, Pittsfield KO 7
Oct. 6—Vern Mitchell, New York W 10
Oct. 30—Keene Simmons, Baltimore W 10
Nov. 29—Joe Louis, Chicago L 10

1951

Feb. 9—Rex Layne, New York L 10
Mar. 19—Ted Lowry, Providence W 10
June 5—Jack Gardner, London W 10
July 6—Keene Simmons, Long Beach W 8
Aug. 1—Joe Louis, San Francisco L 10

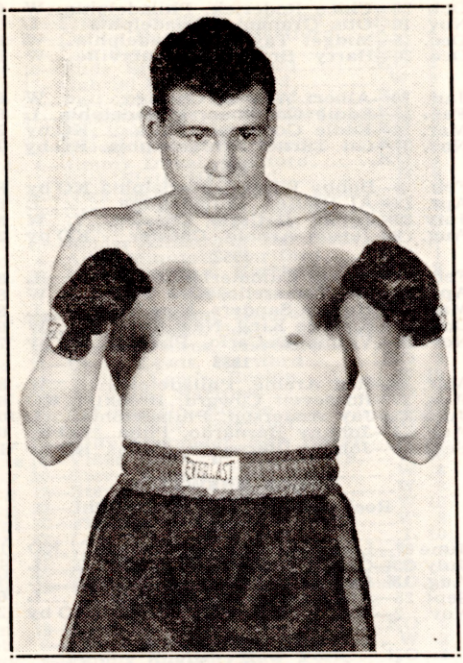

CESAR BRION, Cordoba, Argentine

Oct. 31—Victor Carbajal, Buenos Aires KO 7
Nov. 10—Abel Cestac, Buenos Aires W 12

1952

Jan. 9—Wesbury Bascom, St. Louis W 10
Feb. 19—Joe Kahut, Portland W 10
Mar. 3—Bob Dunlap, San Francisco L 10
Oct. 24—Ezzard Charles, New York L 10
Nov. 25—Bill Wilson, Tampa W 10

1953

Feb. 16—Bob Baker, Brooklyn L 10
Nov. 14—Victor Carabajal, Trelew KO 6
Nov. 20—Victorio Flores, B. Blanca W 10

MARCEL (ROCKY) BRISEBOIS

Montreal, Canada Welterweight

Born, March 16, 1930.

1949

Feb. 1—Herman Cosgrove, Montreal L 6
June 16—Geroge Gervin, Montreal L 6
July 19—Gerry Lalibert, Montreal W 6
Aug. 16—Levi Cote, Montreal W 8
Oct. 31—Eddie Leboeuf, Montreal D 6
Nov. 21—Kid Violet, Montreal KO 4
Dec. 12—Levi Cote, Montreal NC 5

1950

Mar. 9—Larry Gassa, Brooklyn W 6
Mar. 22—Larry Gassa, New York W 6
Apr. 6—Freddy Pedreira, Brooklyn KO 3
Apr. 18—Carlin Scott, New York W 6
May 5—Joey Hartegan, New Orleans W 8
May 8—Vincent Cantu, New Orleans KO 3
June 8—Joe Murray, Brooklyn W 6
July 6—Rollie Johns, Syracuse W 6
July 19—Gaby Ferland, Montreal L 8
Sept. 25—Allie Gronik, Buffalo L 6
Oct. 30—Al McCoy, Miami KO 4
Nov. 27—Eddie Holtz, Scranton W 6
Dec. 22—Red De Fazio, New York W 6

1951

Jan. 31—Vince Scapari, Miami KO 1
Feb. 19—Gaby Ferland, Montreal L 8
Mar. 12—Tommy Varsos, Montreal KO 5
May 7—Gaby Ferland, Montreal L 8
May 25—Mario Pinero, New York W 6
July 9—Jackie Wright, Montreal KO 1
July 25—Chico Pacheco, Miami W 10
Aug. 2—Bill Richards, Minneapolis W 6
Aug. 27—Mario Trigo, Hollywood KO by 6
Oct. 3—Bobby Elliott, Miami Beach L 10
Nov. 7—Art Davis, Miami Beach KO 6
Nov. 28—Fitzie Pruden, Miami L 10
Dec. 26—Fitzie Pruden, Miami Beach KO by 10

1952

Mar. 3—Bryan Kelly, Montreal W 8
Mar. 31—Bryan Kelly, Montreal W 8
May 15—Armand Savoie, Montreal D 10
June 2—Armand Savoie, Montreal D 10
Aug. 5—Don Braun, Miami Beach KO 7
Aug. 19—Johnny De Fazio, Miami Beach D 10
Sept. 30—Mario Trigo, Miami Beach L 10
Nov. 3—Bernie Docusen, New Orleans W 10
Nov. 25—Tony Cimmino, Miami Beach L 10

1953

Jan. 2—Tony Cimmino, New York W 10
Feb. 24—Carmine Fiore, Brooklyn KO by 1
Mar. 23—Brian Kelly, Quebec KO 7
May 19—Cassell Tate, Montreal KO 8
July 14—Paolo Melis, Montreal L 10
Sept. 14—Ralph Dupas, New Orleans L 8
Sept. 28—Steve Marcello, Providence KO by 7
Nov. 16—Claude Fortin, Quebec L 10

ELMER BRITT

Memphis, Tenn., Featherweight

1953

Sept. 3—John Beltrante, Detroit D 4
Oct. 8—Terry Book, Milwaukee L 4
Nov. 9—Tommy Bain, Ft. Wayne KO by 3

GENE BRIXON

New York, N. Y., Heavyweight

1952

Apr. 10—Arthur Birmingham, New York W 4
Apr. 24—Arthur Birmingham, N. Y. KO 1
June 9—Terry Hapine, Brooklyn KO 3
July 14—Earl David, Brooklyn D 6
Oct. 6—Frank Flood, Brooklyn L 4
Oct. 21—Jesse Burell, New York KO 4
Oct. 28—Frank Flood, New York L 4
Nov. 13—Claude Rolfe, New York City W 4
Dec. 4—Charley Ellis, New York City W 4

1953

Nov. 17—Dave Roy, Kennewick W 8

HENRY BRONKO

Detroit, Mich., Welterweight

1952

Aug. 15—Ray Watkins, Lima, Ohio KO 1
Dec. 3—Rockey Walker, Detroit KO 3

1953

Aug. 6—Sammy Stewart, Detroit W 4
Aug. 8—John Gillespie, Chicago W 4
Oct. 28—Al Constantino, Cleveland W 6
Nov. 27—Duke Harris, Detroit D 4
Dec. 17—Chuck Price, Detroit W 6

BOBBY BROOKS

Detroit, Mich., Lightweight

1953

Sept. 3—Gordon Meadows, Detroit D 4
Sept. 10—John Barnes, Detroit L 4
Sept. 29—Harry Clay, Grand Rapids KO 1
Oct. 8—Ray Edwards, Detroit L 4
Oct. 15—Gordon Meadows, Detroit L 4
Oct. 30—John Barnes, Grand Rapids L 4
Dec. 10—Fred Carr, Detroit W 4

CLIFF BROOKS

Los Angeles, Calif., Welterweight

1953

Mar. 10—Boise Phillips, Los Angeles W 4
Mar. 17—Billy Hill, Los Angeles W 4
Apr. 11—Al Barbero, Hollywood W 4

NATE BROOKS

Cleveland, Ohio, Bantamweight

1952 Olympic Flyweight Champion

1953

Jan. 28—Ray Adams, Chicago W 4
Feb. 11—Don Webber, Chicago W 6
Feb. 26—Dick Cassidy, Detroit KO 3
Mar. 26—Nicky Harris, Detroit W 6
May 28—Eddie Crawford, Detroit W 6

June 18—Spider Wooten, Detroit.....W 6
Sept. 15—Eddie Crawford, Chicago.....L 6
Nov. 19—Dick Cassidy, Detroit.....KO 3

JOE BROSTELLI

New York, N. Y., Middleweight

1952

June 23—Billy Le Blanc, New Orleans...W 4
July —Ocie Dearing, Cutoff.....W 6
July 21—John Moiriano, New Orleans...W 4

1953

Jan. 13—Tobe Harris, Houston.....L 6

ALEC BROWN

Paoli, Pa., Heavyweight

1952

Dec. 8—Ned Hicks, Brooklyn.....W 4

1953

Jan. 19—Bert Whitehurst, Brooklyn..KO by 2
May 1—Jack Taylor, New York.....D 4
May 9—Ding Dong Bell, Boston.....W 4
July 8—Ned Hicks, New York.....KO 1
Aug. 13—George Tsaldaris, Philadelphia..W 6
Nov. 9—Lou Thrasher, Boston.....W 6
Nov. 12—Jimmy Tendo, Worcester.....W 6

ANDREW BROWN

New Orleans, La., Welterweight

1951

May 11—Cyril Kelly, New Orleans.....KO 5
June 1—Cyril Kelly, New Orleans.....D 6
June 8—Junius West, New Orleans.....W 6
July 6—Leonard Caesar, New Orleans...W 6

1952

Mar. 14—Charley Young, New Orleans..KO 1
Mar. 28—Dave Clark, New Orleans.....W 6
June 27—Cliff Gore, New Orleans.....KO 8
Oct. 25—Leonard Ceaser, New Orleans...W 6
Dec. 23—Jimmy Morris, Miami Beach...W 6

1953

Sept. 12—Johnny Mitchell, Chicago.....KO 1

ART BROWN

Los Angeles, Cal., Middleweight

1953

July 25—Jackie Congdon, Hollywood.....W 6
Sept. 19—Kid Burnett, Hollywood.....L 6
Oct. 10—Willie Vaughun, Hollywood.....L 6
Nov. 7—Rudy Martinez, Hollywood.....L 6

BILLY BROWN

Fall River, Mass., Middleweight

1953

Nov. 5—Eddie Andrews, Worcester.....W 6
Nov. 12—Allen Turner, Fall River.....KO 5
Nov. 19—Jose Contreras, Fall River.....L 6
Nov. 23—Bob Bolton, Providence.....L 6

CLIFF BROWN

Boston, Mass., Featherweight

1952

Dec. 4—Joe Nardo, Fall River.....L 4
Dec. 11—Joe Nardo, Fall River.....KO 1

1953

Jan. 14—Paul Herrick, Portland .....L 6
Jan. 15—Young Wills, Fall River .....W 4
Feb. 5—Young Wills, Fall River .....KO 2
Feb. 26—Joe Nardo, Fall River .....W 4
Mar. 7—Dom Pupolo, Boston .....L 4
Mar. 14—Kenny Adams, Boston .....D 4
Mar. 26—Joe Nardo, Fall River .....W 4
Apr. 7—Kenny Adams, Providence.....L 6
Apr. 30—Jack Larkin, Fall River.....KO 3

DALFUS BROWN

Hawaiian Welterweight

1952

Apr. 22—Dickie Wong, Honolulu.....L 4
July —Ray Apana, Honolulu.....W 4
Aug. —Willie Cesar, Honolulu.....L 5
Nov. —Joe Wilson, Honolulu.....W 4

1953

Jan. —Ray Apana, Honolulu .....W 4
Feb. 24—Dickie Wong, Honolulu .....L 4
Mar. 17—Pete Kapukui, Honolulu .....KO 3
May 5—Ray Apana, Honolulu .....D 4
Sept. 22—Carl Cabrel, Honolulu.....KO 1
Oct. 6—Reno Abellira, Honolulu.....L 6
Oct. 20—Reno Abellira, Honolulu...KO by 4
Dec. 9—Dick Wong, Honolulu.....L 4

GENE BROWN

Omaha, Neb., Heavyweight

1949

Mar. 23—James Motley, Lincoln.....KO 2
Apr. 11—Whitey Peterson, Omaha.....KO 1
Apr. 29—Verne Cole, Omaha.....KO 1
May 23—Dick Brown, Omaha.....W 6
Aug. 11—Ray Augustus, Council Bluffs...L 8
Nov. 16—James Motley, Omaha.....KO 3
Dec. 7—Don Turner, Omaha.....L 4

1950

Feb. 22—Ray Augustus, Omaha.....L 4
Mar. 13—Willie Simon, Sioux City.....KO 2
Apr. 14—Len Lamon, Sioux City.....KO 1
June 13—Bob Golden, Denver.....KO by 2
Sept. 8—Jackie Wilson, Denver.....KO 1

1951-1952

(Inactive)

1953

Jan. 13—James Motley, Hastings .....KO 3
June 3—Bob Satterfield, St. Louis..KO by 2
Sept. 6—Young Jack Johnson,
Hollywood .....KO by 2
Oct. 3—Jack Williams, Hollywood..KO by 2

HENRY BROWN

Philadelphia, Pa., Featherweight

1951

Aug. 24—Arturo Ciao, Atlantic City....KO 3
Sept. 24—Kid Bundy, Philadelphia.....KO 1
Dec. 3—Howard Curry, Philadelphia..KO 1
Dec. 28—Rafael Laboy, New York.....KO 3

1952

Feb. 4—John Donaldson, Philadelphia..KO 1
Feb. 25—Lettie Petteway, Philadelphia..KO 3
Mar. 21—Charlie McGarrity, New York...L 4
Apr. 14—Art Mullin, Philadelphia.....W 6
May 26—Billy Davis, Philadelphia.....W 8
Oct. 10—Jesue Compos, New York.....W 8
Dec. 22—Billy Davis, Philadelphia.....KO 2

1953

Jan. 22—Charley McGarrity, N. Y. .....W 8
Feb. 20—Miguel Berrios, New York.....L 8
Aug. 12—Al Hunter, New York .....W 6
Oct. 7—Nelson Foreman, Detroit.....KO 3

HOUSTON BROWN

Cleveland, Ohio, Lightweight

1952

Dec. 29—Reggie Martina, Brooklyn .....D 4

1953

Jan. 12—Bobby Fenty, Brooklyn .....D 6
Feb. 5—Charlie Slaughter, N. Y.....D 6
Feb. 17—Aime Gauthier, Montreal .....W 6
Feb. 26—Ben Miloud, Fall River .....D 10
Mar. 26—Willie Cee, Fall River .....KO 10
May 4—Charlie Slaughter, Brooklyn....L 6
May 25—Eddie Griffin, Brooklyn .....W 6
Nov. 12—Ben Miloud, Fall River.....L 10

JESSE BROWN

Toledo, Ohio, Heavyweight

1952

*Mar. 4—Al Heard, Toledo .....W 3
*Mar. 4—Marcus Green, Toledo.....KO 1
*Mar. 4—Earl Ferguson, Toledo.....W 3
*Mar. 4—Howard Tate, Toledo.....L 3
Mar. 24—Willie Heard, Toledo.....W 4
—Tan Howlett, Toledo.....L 4
—Arnold Smith, Memphis.....KO 1
Oct. 22—Bobby Yore, St. Louis.....KO 4
Nov. 19—Thurman Wilson, St. Louis.....L 6
Dec. 17—Stan Howlett, St. Louis.....L 6
*Fought all same night.

1953

Sept. 17—Nate James, St. Louis.....W 4
Oct. 22—Ray Augustus, Kansas City....D 4

JIMMY BROWN

Hartford, Conn., Middleweight

1953

Apr. 14—Jimmy Peters, Worcester ----- W 4
Apr. 21—Dick Miller, Worcester ------- KO 5
June 8—Joey Greco, Holyoke ---------- W 4
Aug. 13—Paul Cashman, New London-- KO 4
Dec. 29—Cliff Dyes, Miami Beach------- KO 9

JOE BROWN

New Orleans, La., Lightweight

Born, May 18, 1926.

1946

Jan. 13—Leonard Ceaser, New Orleans-- L 5
Jan. 20—Johnny Monroe, New Orleans-- W 6
Mar. 22—Leonard Ceaser, New Orleans-- D 6
Mar. 29—Leonard Ceaser, New Orleans-- W 8
Apr. 5—Frankie Adams, New Orleans-- W 6
June 28—Herbert Jones, New Orleans--- W 8
July 26—Buster Tyler, New Orleans---- L 10
Oct. 18—Robert Weatherly, New Orl'ns W 8

1947

Mar. 7—Buster Tyler, New Orleans----- D 10
Mar. 28—Melvin Bartholomew, N. Orl.--- L 10
Apr. 18—James Carter, New Orleans----- W 10
May 2—Sandy Saddler, New Orl.--- KO by 3
July 4—Melvin Bartholomew, New Orl.-- W 10
July 23—Freddie Latson, Norwalk, Conn. W 6
Aug. 6—Danny Webb, Montreal--------- W 10
Sept. 24—Dan Robinson, Jersey City------ W 8
Oct. 6—Ernie Butler, Newark--------- KO 5
Oct. 21—Arthur King, Toronto---------- W 8
Nov. 10—Arthur King, Toronto---------- L 8
Dec. 15—Joey Bagnato, Toronto-------- KO 1

1948

Feb. 28—Bobby McQuillar, New Orleans- D 10
May 7—Bobby McQuillar, New Orleans- L 10
July 25—Luther Burgess, New Orleans-- D 10
Oct. 1—Freddie Dawson, New Orleans- L 10
Oct. 26—Frank Crockwell, San Antonio ---------- KO 5
Dec. 3—Johnny Bratton, New Orl.-- KO by 4

1949

Mar. 22—Booker Ellis, St. Paul---------- W 6
Mar. 28—Luther Rawlings, Chicago------ W 10
Apr. 25—Joe Sgro, Chicago---------- W 8
May 10—Hugh Sublett, So. Bend-------- W 8
May 23—John LaBroi, Chicago---------- D 8
May 27—Leroy Willis, New Orleans------ W 10
June 6—Willie Russell, Cincinnati------- W 10
Dec. 5—Ike Jenkins, Philadelphia ----- W 6

1950

Jan. 20—Milton Scott, Chicago--------- KO 2
Feb. 6—Danny Womber, Chicago-------- W 8
Feb. 22—Dave Marsh, Chicago---------- W 4
June 16—John L. Davis, Hollywood------- L 10
Sept. 22—Jack Hassen, Sydney -------- KO 8
Oct. 30—Charley Williams, Sydney --- KO 1
Nov. 27—Irvin Steen, Sydney---------- NC 10
Dec. 11—Bernie Hall, Broken Hill------ KO 11

1951

Feb. 20—Tommy Campbell, Los Angeles- L 10
Mar. 19—Baby Ortiz, Ocean Park------- KO 2
Apr. 13—Ted Davis, New Orleans------- W 10
Apr. 27—Lester Felton, New Orleans---- W 10
May 11—Honey Johnson, New Orleans-- W 10
May 25—Virgil Akins, New Orleans----- W 10
July 6—Virgil Akins, New Orleans----- W 10
July 22—K.O. Kelly, New Orleans------ KO 5
Aug. 31—Tommy Campbell, New Orleans ---------- KO 1
Sept. 28—Stonewall Jackson, New Orleans ---------- KO 5
Dec. 6—Virgil Akins, St. Louis--------- L 10

1952

Feb. 4—Walter Haines, Miami--------- D 6
Mar. 14—Walter Haines, New Orleans--- W 10
Mar. 28—Calvin Smith, New Orleans--- KO 7
June 10—Jerry Turner, Tampa--------- KO 5
July 11—Melvin Bartholomew, New Orl. W 10
July 18—Marshall Clayton, New Orl.--- KO 9
Aug. 22—Jimmy (Bud) Taylor, New Orl. W 10
Oct. 10—Georgie Araujo, New York KO by 7
Oct. 17—Dave Cheatum, New Orleans Exh. 4
Dec. 10—Don Bowman, Cleveland------ KO 1

1953

Jan. 7—Joey Greenwood, Cleveland -- W 8
Apr. 22—Orlando Zulueta, Baltimore ---- D 10
June 9—Luther Rawlings, Miami Bch.-- D 10
Dec. 29—Cliff Dyes, Miami Beach------ KO 9

JOHNNY BROWN

Chicago, Ill., Middleweight

1951

June Len Salvo, Chicago---------- W 4
June Carl Stafford, Chicago---------- D 4
Aug. 7—Eddie Zacher, Milwaukee------ W 4

1952

Feb. 4—Carl Stafford, Chicago--------- W 6
Feb. 18—Chuck Davey, Chicago--------- L 8
Mar. 26—Allan Moody, Chicago---------- L 4
Apr. 21—Petey Smith, Chicago---------- W 5
May 13—Johnny Tabbs, Milwaukee----- W 6
June 9—Lester Felton, Chicago---- KO by 7
Sept. 8—Al Andrews, Chicago ---------- L 5
Oct. 2—Johnny Tabbs, Benton Harbor-- D 6
Oct. 13—Bobby Boyd, Chicago--------- KO 6
Nov. 24—Cliff Williams, Chicago-------- KO 2

1953

Apr. 13—Bobby Jarvis, Chicago --------- L 5
Apr. 29—Tommy Matthews, Detroit ----- L 6
May 11—Al Hauser, Chicago ---------- W 6
July 13—Luther Rawlings, Chicago ---- W 8
Aug. 8—Norman Web, Chicago --------- W 8
Oct. 30—Allie Gronik, Grand Rapids---- L 8
Nov. 7—Nunzio Ferrera, Milwaukee-- KO 5
Dec. 29—Sam Kelly, Chicago---------- W 8

JOHNNY BROWN

New York, N. Y., Middleweight

1951

Nov. 19—Ed McBroom, Trenton--------- W 4
Nov. 26—Freddy Lott, Holyoke---------- L 10
Dec. 10—Joe Sebes, Newark---------- L 6

1952

Jan. 8—Billy White, Newark---------- W 4
Jan. 22—Billy White, Newark---------- D 6
Feb. 19—LeRoy Allen, Newark---------- L 6
Mar. 4—Nick De Grazio, Newark------- L 6
Apr. 8—Nick De Grazio, Newark------ KO 2
June 10—Johnny Darby, Newark-------- D 6
July 15—Johnny Darby, Newark-------- W 6
July 24—Norman Peck, Hartford-------- D 6
Nov. 18—Willie Stewart, Newark-------- W 6
Nov. 25—Pete Adams, Newark----- KO by 3
Nov. 26—Freddy Lott, Holyoke --------- L 10

1953

Jan. 26—Billy Wyatt, Trenton -------- KO 3
Apr. 29—Tony Anthony, Fall River- KO by 2
Sept. 25—Bobby Nichols, N. Y. C.--- KO by 4
Nov 16—Joe Fusco, Holyoke---------- L 6
Nov. 23—Barry Allison, Holyoke--- KO by 5

KEN BROWN

Detroit, Mich., Middleweight

1947

Oct. 10—Bob Sandberg, Milwaukee KO by 1

1948

Mar. 8—Jack Martin, Detroit --------- KO 4
Apr. 15—Al Gronik, Saginaw------ KO by 3
Aug. 11—Bobby LaLonde, Windsor------ L 4
Dec. 9—Milton Enright, Oshkosh------- W 4

1949

Jan. 19—Johnny Paoletti, Akron---- KO by 3
Apr. 12—Lorenzo Breton, Detroit-------- W 4
Apr. 25—Ted Olla, Milwaukee---------- W 4
Sept. 22—Hank Rish, Toledo---------- L 4
Oct. 7—Tony Gunia, Milwaukee ------ L 6
Oct. 10—Chuck Davey, Detroit------ KO by 2
Oct. 21—Joe Garza, Detroit ---------- L 4
Dec. 2—Joe Garza, Detroit-------- KO by 2

1950

Jan. 3—Bill Partin, Detroit---------- L 4
Feb. 9—Hank Risk, Erie, Pa.---------- W 6
Feb. 23—Mario Coll, Detroit---------- L 6
Mar. 22—Joe Garza, Chicago-------- KO by 3
May 3—Martin Doyle, Windsor--------- W 8
June 2—Allie Gronik, Detroit ------ KO by 5

1951

Mar. 24—Red Elby, Toledo---------- W 10

1952

Jan. 25—Eddie Knowlton, Detroit-------- L 8
Aug. 30—Chuck Coleman, Detroit------- L 4

1953

June 15—Mike Valerio, Saginaw -------- W 4

LESTER BROWN

Houston, Texas, Welterweight

1953

Apr. 14—Carl Foy, Houston W 4
Apr. 21—Carl Foy, Houston KO 2
Apr. 28—Carl Foy, Houston W 4
May 5—Carl Foy, Houston D 4
June 9—Billy Cotharp, Houston W 4
June 23—Carl Foy, Houston W 4
July 21—Robert Sanders, Houston W 4
Sept. 8—Gene Hall, Houston KO 1
Sept. 22—Elmer Wardell, Houston D 4
Sept. 29—Elmer Wardell, Houston KO 5

LITTLE PAPA BROWN

Seattle, Wash., Lightweight

1951

June 14—Blackie Vanderveer, Tacoma L 6
June 19—Moe Smith, Portland W 4
July 5—Bobby Woods, Longview, Wash D 4
July 17—Bobby Doll, Portland L 4
July 27—Blackie Vanderveer, Seattle D 4
Oct. 9—Billy Donnelly, Vancouver, B. C. L 4
Oct. 31—Bobby Woods, Spokane L 6
Nov. 14—Bobby Woods, Spokane L 6

1952

Jan. 17—Jackie Moore, Tacoma L 4
May 30—Red Smith, Walla Walla D 10
July 5—Sheik Cadena, Walla Walla W 10

1953

Mar. 12—Blackie Vanderveer, Vancouver L 4
Apr. 17—Del McNeill, Vancouver W 4
May 12—Ralph Weiser, Portland W 6
May 25—Al Cowan, Kennewick L 8
June 16—Al Cowan, Portland L 6
July 2—Herbie Patzer, Butte KO by 2
Oct. 4—Joe Salajar, Portland KO 3
Oct. 30—Murray Ninje, Calgary W 6
Nov. 12—Dixon Hoxey, Vancouver L 6

MEL BROWN

Paterson, N. J., Welterweight

1953

July 16—Andy Figueron, Newark L 4
Aug. 6—Art Thelemaque, Newark L 4
Sept. 10—Harry Boutillette, Newark KO 2
Oct. 22—Charley Drexler, Newark KO 5

PENNINGTON BROWN

St. Louis, Mo., Middleweight

1947

Apr. 14—Jack Tillis, St. Louis W 4
July 2—Richie Long, New York D 6
July 14—Henry Polowitzer, Springfield D 6
Sept. 16—Henry Henderson, Kansas City W 4
Nov. 18—Claude Sullard, Kansas City W 4

1948

Jan. 26—Leon Thompson, St. Louis W 6
Mar. 11—Whitman Burgess, St. Louis W 6
Apr. 5—Alex Arella, St. Louis W 8
Nov. 23—Jackie Burke, St. Louis D 8
Dec. 10—Bob Montoya, Denver KO 3

1949

Feb. 3—Bob Morelli, Minneapolis L 6
Feb. 15—Paulie Davis, Wichita W 6
Mar. 30—Walter Tankins, St. Louis D 8
Oct. 19—Alvin Williams, Topeka L 6
Dec. 5—George Sherman, Chicago L 10
Dec. 12—Andy Anderson, St. Louis L 6

1950

Mar. 27—Andy Anderson, St. Louis D 6
Sept. 13—Alvin Williams, St. Louis D 8
Oct. 12—Bobby Rosado, St. Louis L 8

1951

Apr. 4—Joe Arthur, St. Louis L 6
Apr. 17—Tommy Bazzano, St. Louis W 6
June 25—Junior Perry, St. Louis L 6
Oct. 17—Corky Calahan, St. Louis KO 3
Oct. 27—Kid Alfonso, Chicago W 8

1952

Oct. 27—Andy Anderson, Louisville W 10
Nov. 15—Jimmy Welch, Louisville L 10

1953

Apr. 27—Bob Boyd, Chicago KO by 4
Sept. 2—Leroy Coleman, St. Louis L 6

VINCENT BROWN

Providence, R. I., Middleweight

1953

Apr. 21—Tommy Compo, Worcester L 5
Apr. 28—Tommy Compo, Worcester D 4
Oct. 10—Eddie Andrews, Boston KO by 3
Nov. 12—Mario Sarro, Worcester L 4
Nov. 16—Buddy Cochran, Boston KO by 2
Dec. 17—Bob Carrington, Worcester L 4

WALTER BROWN

Baltimore, Md., Featherweight
Born, Jan. 12, 1924.

1951

Apr. 23—James Travis, Baltimore KO 1
May 14—Dave Jacobs, Baltimore KO by 1
May 28—Carl Bundy, Baltimore W 4
June 18—Pat O'Shea, Baltimore KO 3
July 10—Carl Bundy, Wilmington W 6
Aug. 28—Carl Bundy, Baltimore W 4
Sept. 12—Johnny Caster, Baltimore KO 3
Oct. 22—Billy Francis, Baltimore KO 3
Nov. 26—Milton Ferguson, Baltimore KO 3

1952

Jan. 14—Eddie Gilchrist, Baltimore W 5
Jan. 28—Gene Butler, Baltimore W 5
Apr. 30—Charley Diggs, Baltimore W 6
July 2—Ernest Martinez, Washington D 4
Aug. —Jimmy Cooper, Baltimore KO 9
Dec. 19—Charley McGarity, N. Y. C. D 6

1953

Apr. 22—Eddie Gilchrist, Baltimore W 5
Nov. 25—Libby Manzo, Brooklyn L 8
Dec. 21—Earl Hilton, Brooklyn W 8

WARDELL BROWN

Houston, Texas, Middleweight

1953

Jan. 13—Carl Foy, Houston KO by 3
Jan. 27—Gene Hall, Houston KO by 3
Mar. 3—Gene Hall, Houston L 4
Mar. 24—Mack Charles, Houston KO 3
May 27—Johnny White, Detroit KO by 2

WILFREDO BROWN

Panamanian Lightweight

1953

June —Cliff Finnigan, Panama City W 10
Aug. 8—Cliff Finnigan, Panama City W 10

WILLIE BROWN

New York City, N. Y., Lightweight

1953

Sept. 17—Archie Popp, Newark D 4
Oct. 1—LeRoy Graham, Newark KO 3
Oct. 26—Ozzie Andrews, Holyoke KO by 4
Dec. 8—Julius Felice, White Plains W 4

CURTIS BRUCE

Newark, N. J., Middleweight

1953

Feb. 24—Joe Moore, Brooklyn W 4
Mar. 3—Edmund George, Brooklyn W 4
Mar. 17—Bill Clark, Brooklyn W 4
Apr. 21—Sid Barry, Brooklyn KO by 2
Nov. 6—Tim Jones, New York City L 4
Nov. 19—Jack McCarthy, Newark KO 2

JOSE (CUCUSA) BRUNO

Buenos Aires, Argentine, Featherweight
Born, Feb. 17, 1931.

1951

Oct. 2—Luis Bordon, Buenos Aires KO 2
Oct. 10—Jose Genovese, Buenos Aires KO 1
Oct. 20—Francisco Martine, Buenos Aires KO 1
Nov. 3—Rafael Amaya, Buenos Aires KO 2
Nov. —Jose Garro, Buenos Aires KO 6
Dec. 5—R. Luque, Buenos Aires KO 8

1952

Jan. 11—Ruben Davila, Mar del Plata KO 1
Jan. 26—Luis Ibarra, Mendoza KO 2
Apr. 26—Hto Gaballero, Mar del Plata KO 4
May 10—Jose E. Sanchez, Buenos Aires KO 5
June 7—Julio Befres, Buenos Aires KO 6
Oct. 11—Rafael Azuaga, Buenos Aires W 10
Oct. —Cesar Toto, Buenos Aires KO 3
Oct. —M. Tejero, Cordoba KO 2
Nov. —Rafael Azuaga, Buenos Aires KO 9

1953

Jan. 3—Jose Azuaga, Buenos Aires ___KO 6
Jan. —Alberto Reyes, Buenos Aires__KO 2
Feb. 17—Jimmy Ithia, White Plains _____W 8
Mar. 2—Pat Thomas, White Plains ____KO 1
Apr. 13—Mack Little, Providence _____KO 3
May 5—Jose Gozza, Buenos Aires_____D 12
May 30—Mario Lopiano, Buenos Aires__W 15
Aug. 1—Joe Wilkinson, Buenos Aires__KO 6
Nov. 14—Mario Lopiano, Buenos Aires__W 12

EMIL BRTKO

Pittsburgh, Pa., Light Heavyweight

1953

Sept. 28—Tony Filipiak, Johnstown_____W 4
Nov. 24—Gus Hennessey, Pittsburgh__KO 1

RAY BRYAN

Brooklyn, N. Y. Light Heavyweight

1953

May 12—Elijah Edwards, Brooklyn_____W 4
Sept. 14—Elmo Lincoln, Brooklyn_____L 4
Dec. 8—Herbie Hayes, White Plains____W 8
Dec. 21—Waddell Hanna, Brooklyn_KO by 6

JIMMY BRYANT

Philadelphia, Pa., Lightweight

1952

May 10—Bill Davis, Philadelphia___KO by 6
July —Roland Abrams, Chester_____L 4
Dec. 13—Chick Alexander, Philadelphia__L 6

1953

Jan. 3—Earl Clemmons, Philadelphia __L 6
Jan. 24—Earl Clemmons, Philadelphia __L 6
Feb. 5—Willie Albert, Atlantic City ___W 4
Feb. 7—Tommy Nee, Boston_____KO by 6
Mar. 14—Tommy Marciano, Phila. __KO by 1
June 25—Johnny Gentile, Phila. ____KO by 3
Dec. 4—Jimmy Soo, Philadelphia_KO by 3

JIMMY BRYNE

Boise, Idaho, Heavyweight

1952

Sept. 1—Joe Quinlan, Boise _____KO 2
Sept. 29—Jack Nelson, Salt Lake City___L 6
Oct. 7—Leonard Dugan, Portland _KO by 6

1953

Feb. 5—Chuck Ross, Tacoma _____KO by 2
Feb. 19—Billy Wallace, Vancouver ___KO 2
Mar. 12—Larry Watson, Vancouver _____W 1
Apr. 10—Verne Escoe, Edmonton _____L 6
June 1—Jimmy Maggert, Butte _____KO 1
Sept. 15—Ben Wise, Butte_____W 8
Oct. 30—Doug Harper, Calgary_____W 10

DAN BUCCERONI

Philadelphia, Pa., Heavyweight

Born, December 3, 1927.

1947

Nov. 6—Bob Payne, Philadelphia_____KO 1
Nov. 18—Paris Lennon, Camden_____KO 1
Dec. 2—Charley Smith, Camden_____KO 1
Dec. 18—Jimmy Long, Philadelphia____KO 3

1948

Jan. 13—Jimmy Long, Trenton _____KO 2
Jan. 27—Fred Ramwey, New Haven ___KO 2
Feb. 9—Herman Badger, New Haven___W 6
Apr. 26—John Calcinore, Philadelphia__W 6
May 14—Dick Lee, Philadelphia _____KO 1
June 8—Booker Robinson, Allentown__KO 2
June 25—Tony Jess, New York_____KO 2
July 12—John Calcinore, Philadelphia_KO 4
Sept. 23—Dick Wagner, New York _____L 6

1949

May 16—Billy Norris, Philadelphia___KO 1
June 6—Guy Manayunk, Allentown___KO 3
July 11—Billy Guy, Philadelphia_____W 6
Sept. 6—Vernon Williams, Allentown___W 8
Oct. 29—Billy Guy, Philadelphia _____KO 2
Nov. 3—Ted Calaman, Philadelphia___KO 4
Dec. 5—Harry Daniels, Newark _____KO 4
Dec. 20—Jerome Richardson,
Phoenixville, Pa. _____W 6

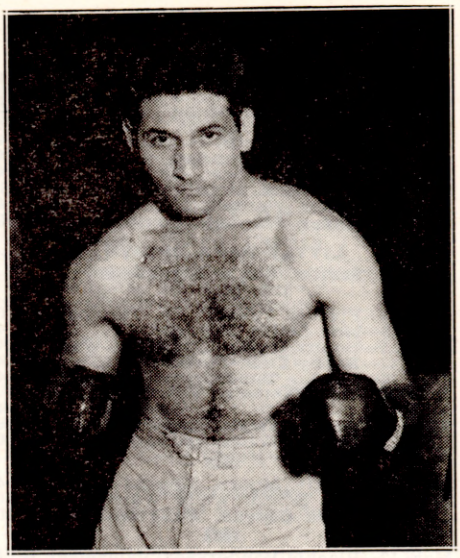

DAN BUCCERONI, Philadelphia, Pa.

1950

Feb. 9—Rocky Jones, Philadelphia ___KO 3
Mar. 2—Wylie Burns, Philadelphia ____W 6
Mar. 15—James Walls, New York_____KO 8
Apr. 5—Mike Jacobs, New York_____KO 6
July 6—Doc Bee, Philadelphia _____KO 2
Oct. 26—Shamus O'Brien, Philadelphia_KO 2
Nov. 10—Sonny Parisi, New York_____KO 1
Dec. 8—James J. Parker, New York___KO 2

1951

Jan. 9—Jimmy Bell, Akron_____KO 1
Feb. 19—Jimmy Rousee, Philadelphia__KO 6
Mar. 16—Bob Murphy, New York__KO by 5
Apr. 27—Dick Wagner, New York_____W 10
June 21—Earl Sabotin, Akron_____W 10
Sept. 4—Augustino Guedes, Allentown_KO 6
Oct. 18—Rocky Jones, Philadelphia_____W 8
Nov. 19—Kevin Allen, Philadelphia____KO 1
Dec. 21—Roland La Starza, New York__W 10

1952

Apr. 29—Aaron Wilson, Milwaukee____KO 8
May 30—Roland LaStarza, New York___L 10
Oct. 17—Dave Davey, New York City___W 10
Nov. 14—Danny Nardico, N. Y. C._____W 10

1953

Jan. 27—Rocky Jones, Philadelphia ___W 10
Apr. 3—Dave Davey, New York _____KO 8
May 4—Wes Bascom, Milwaukee _____KO 7
July 22—Tommy Harrison, Chicago ____W 10
Oct. 14—Jimmy Slade, St. Louis_____W 10
Nov. 18—Freddy Beshore, Los Angeles_KO 8

HARRY BUDNIEWSKI

Dunkirk, N. Y., Middleweight

1952

Nov. 11—Johnny Barilla, Buffalo _____D 4
Nov. 24—Johnny Barilla, Syracuse _____W 4

1953

Feb. 24—Jimmy Holderman, Buffalo ___KO 2
Apr. 18—Johnny Gibson, Buffalo _____D 4
June 20—Jesse Bradshaw, Buffalo _____D 6
Aug. 19—Johnny Noel, Syracuse ____KO by 4
Nov. 5—Tommy Leedle, Detroit____KO by 3

TONY BUDWIN

Philadelphia, Pa., Lightweight

1953

Aug. 6—Bobby Douglass, Philadelphia_KO 3
Aug. 15—Leon Van Dyke,
Boyertown _____KO by 1
Aug. 20—Al Harris, Philadelphia _____W 4
Nov. 6—Paul Shea, Philadelphia_____W 4
Nov. 20—Charlie Cummings,
Philadelphia _____L 4

FRANK BUFORD

Oakland, Calif. Heavyweight

1948

June 23—Andy Walker, Oakland.....L 4
June 28—Hank Thurman, San Francisco W 4
July 19—Andy Walker, San Francisco...D 6
July 26—Andy Walker, San Francisco...W 6
Sept. 1—Lee Upshaw, Oakland.....W 4
Sept. 29—Lee Upshaw, Oakland.....L 4
Oct. 27—Chuck Staton, Oakland.....W 4
Nov. 22—Grant Butcher, San Francisco..D 6
Dec. 1—Hank Thurman, Oakland.....W 4
Dec. 6—Hank Thurman, Sacramento....W 4
Dec. 20—Grant Butcher, San Francisco..L 6

1949

Jan. 5—Bob Dunlap, Oakland.....KO by 1
Apr. 20—Chuck Stanton, Oakland.....W 4
May 27—Andy Walker, San Francisco....L 6
June 24—Andy Walker, San Francisco....D 6
Aug. 29—Gil Mojica, San Francisco.....W 6
Nov. 8—Joe Sandell, San Jose .....W 6

1950

Jan. 9—Andy Walker, San Francisco KO by 3
Feb. 21—Andy Walker, San Jose.....D 6
Feb. 28—Lee Upshaw, San Jose.....W 6
Mar. 7—Jay Lambert, Salt Lake City...W 10
Mar. 28—Grant Butcher, Fresno .....L 10
Apr. 4—Bob Dunlap, Sacramento.....W 10
May 6—George Parmentier, Eureka....W 6
May 26—Willie Bean, Hollywood .....W 10
June 9—Abel Cestac, Hollywood .....W 10
June 27—Clarence Henry, Los Angeles...L 10
July 7—Turkey Thompson, Hollywood.W 10
July 25—Clarence Henry, Los Angeles..W 12
Sept. 1—Willie Bean, Hollywood .....L 10
Oct. 11—Willie Bean, Spokane.....KO by 5
Nov. 20—George Parmentier, San Fran...W 12

1951

Jan. 8—Andy Walker, San Francisco...L 15
Feb. 20—Joe Kahut, Portland.....W 10
Mar. 31—George Parmentier, Eureka....L 10
May 29—Harry Matthews, Portland.KO by 3
Aug. 7—Clarence Henry, Los Angeles..L 10
Oct. 28—Willie Bean, Hollywood.....D 10
Nov. 15—Jess Hall, Tacoma.....KO by 8

1952

May 3—George Parmentier, Eureka...KO 7
Mar. 10—Jack Nelson, Salt Lake City .....KO by 7
June 1—Willie Bean, Eureka.....L 12
July 26—Joe Kahut, Princeville, Ore.....W 10
Dec. 15—Ezzard Charles, Boston....KO by 7

1953

Mar. 30—Archie Moore, San Diego..KO by 9
June 15—Leonard Morrow, San Francisco .....KO by 4
Aug. 7—Joe Kahut, Edmonton ....KO by 4
Oct. 10—Babe Edwards, Eureka.....KO 2

JIMMY BULL

St. Louis, Mo., Middleweight

(For previous record, 1947, see 1948 Edition, Page 94. Inactive 1948-1952.)

1953

Jan. 14—Jimmy Burke, St. Louis.....KO 2
May 20—Major Jones, St. Louis.....L 10
Oct. 14—Lou King, St. Louis.....KO by 1

SANFORD BULLA

New York, N. Y., Middleweight

1953

May 18—Gerard Tessier, Holyoke .....L 4
June 4—Jesse Baker, Newark ....KO by 1
July 30—Joe Fusco, Ansonia .....L 4
Aug. 4—Ray Drake, Brooklyn .....L 4
Oct. 12—Barry Allison, Holyoke.....KO 1
Oct. 19—Ray Drake, Brooklyn.....L 4
Nov. 9—Jose Matthews, Holyoke.....KO 1
Nov. 30—Rinzi Nocero, Holyoke.....L 6
Dec. 18—Rinzi Nocero, New York.....L 4

BILLY BULLOCK

San Francisco, Cal., Middleweight

1953

May 12—Boston Wilson, Stockton.....W 4
June 6—Dale Sanderson, Eureka.....KO 5
Sept. 28—George Rogers, South Gate..KO 3
Oct. 26—Davey Forrest, South Gate....KO 3
Nov. 9—Harold Jenkins, San Francisco.W 4
Nov. 23—Danny Figgeroa, Oakland.....D 4
Dec. 16—Ben Saddler, San Francisco...KO 2

WHITMAN BURGESS

Cincinnati, O. Welterweight

1947

Sept. 8—Bob Showmaker, Cincinnati KO 3
Nov. 3—Jesse Turner, St. Louis.....D 6

1948

Mar. 11—Pennington Brown, St. Louis...L 6
Apr. 8—Jimmy Welch, Columbus.....L 6
Apr. 21—Walter Tankins, St. Louis.....L 6
July 14—Diego Hidalgo, Cincinnati.....L 6
Sept. 28—Bobby Jarvis, Kansas City.....L 6
Oct. 26—Bill Cassidy, Louisville.....W 8
Nov. 12—Gerald LaBroi, Indianapolis....L 6

1949

July 20—Jules Griffin, Cincinnati.....L 4
Aug. 18—Gene Carlisle, Dayton.....W 4
Oct. 14—Andy Anderson, Indianapolis...D 4
Dec. 13—Doug Medley, Cincinnati.....L 6

1950

(Inactive)

1951

Apr. 25—Willie Troy, New York.....L 4
Apr. 28—Al Robbins, Brooklyn.....L 4
Apr. 30—Willie Troy, Newark.....KO by 2
May 10—Richie Reed, Brooklyn.....D 4

1952

Feb. 11—Haywood Thompson, N. Y. ....L 4
Feb. 23—Mike Colucci, Brooklyn.....L 6
Mar. 8—Andy Comero, Brooklyn.....KO 1
Apr. 1—Benny Travis, New York..KO by 2
June 23—Santo Santiago, Brooklyn.....KO 1
Aug. 19—Johnny Lombardo, Pottsville..L 8
Oct. 9—Mike Colucci, New York.....L 6
Nov. 22—Danny Giovanelli, Brooklyn....L 8

1953

Mar. 23—Jimmy Carlini, Brooklyn .....L 6
Apr. 14—Johnny Lombardo, Mt. Carmel.L 8
July 23—Felix Benson, Hershey .....L 6
July 27—Ike White, Brooklyn .....L 6
Sept. 29—Felix Benson, Philadelphia....L 6

BILLY BURKE

Providence, R. I., Heavyweight

1953

Nov. 12—Johnny Perry, Fall River....KO 1
Nov. 19—Pat Kelly, Fall River.....KO 1
Dec. 3—Curly Belanger, Fall River...KO 1
Dec. 10—Morris Belanger, Fall River..KO 2

JIMMY BURKE

Milwaukee, Wis., Middleweight

1952

Nov. 7—Willie Cox, Duluth.....KO 2
Nov. 11—Floyd Fielder, Ft. Custer.KO by 3
Nov. —Henry Henderson, Kansas City .....KO 5
Dec. 15—Gordon Wallace, Toronto.KO by 2

1953

Jan. 14—Jimmy Bull, St. Louis ...KO by 2
Feb. 16—Jimmy Johnson, Chicago .....W 5
Mar. 5—Ronnie Delaney, Akron ...KO by 3
Mar. 30—Boyd Higgins, Chicago .....W 4
May 18—Leroy Miller, Chicago ....KO by 2

JOHNNIE BURKE

Houston, Texas, Middleweight

1951

Sept. 25—Johnny Wilder, Houston.....KO 4
Oct. 23—William Worley, Houston.....KO 5
Nov. 4—William Worley, Austin.....KO 6

1952

Jan. 10—William Worley, Austin.....L 10
Mar. 13—William Worley, Austin...KO by 7

1953

Oct. 19—Billy LeBlanc, Columbus.....KO 3
Nov. 2—Billy LeBlanc, Columbus.....D 8
Nov. 9—Jack Daniels, Columbus.....KO 4

BUDDY (KID) BURNETT

Los Angeles, Calif., Middleweight

1953

Feb. 17—Rocky Corkins, Los Angeles ---W 4
Feb. 21—Earl Glenn, Hollywood ---------W 4
Mar. 24—Don Vetter, Los Angeles ------W 4
May 4—Boston Wilson, South Gate -----L 4
July 2—Curtis Knox, Butte ----------W 4
Sept. 19—Art Brown, Hollywood--------W 6
Oct. 10—Curtis Cofield, Hollywood------W 6
Nov. 21—Curtis Cofield, Hollywood------W 6
Dec. 16—Ray Acosta, Hollywood---------L 4

DINO BURNS

Los Angeles, Calif., Lightweight

1951

Jan. 5—Joey Davis, Hollywood--------KO 3
Jan. 12—Johnny Perez, Hollywood-----KO 4
Jan. 30—Aaron Junior, Los Angeles-----L 4
Feb. 19—Joey Davis, Ocean Park---KO by 3
Mar. 20—Sal Chevez, Los Angeles-------W 4
Mar. 30—Joey Davis, Hollywood---------L 4
Apr. 10—Aaron Junior, Los Angeles-----L 4
Aug. 24—Don Cloud, Hollywood---------L 4
Sept. 14—Aaron Junior, Hollywood------D 4
Nov. 6—Richie Minjares, Los Angeles--L 4
Nov. 27—Don Cloud, Los Angeles--------L 4
Dec. 4—Johnny Vega, Los Angeles-----D 4
Dec. 11—Johnny Vega, Los Angeles----KO 4
Dec. 18—Tello Cruz, Los Angeles--------W 6

1952

Mar. 4—Chivaro Chavez, Los Angeles--W 4
Mar. 11—Bob Terrance, Los Angeles KO by 1
Apr. 12—George Macies, Hollywood KO by 6
May 14—Richard Minjares, Los Angeles-L 4
May 31—Tello Cruz, Hollywood---------L 4

1953

May 23—Raul Valencia, Hollywood -----W 3

JIMMY BURNS

Augusta, Ga., Lightweight

1952

June 17—Jimmy Gossett, Aiken--------KO 3
July 10—Billy Mason, Augusta---------KO 6
July 18—Tommy Hunter, Augusta------W 8
July 25—Billy Reddish, Macon---------W 4
Aug. 24—Jimmy Gossett, Augusta------KO 2
Sept. 11—Bill Edwards, Augusta--------KO 4
Sept. 18—Tony DeFranco, Augusta------W 4
Sept. 25—Jimmy Kelly, Augusta---------W 8
Oct. 28—Joey Hartegan, Columbus------L 10
Dec. 23—Dave Mitchell, Miami Beach---W 8

1953

Jan. 8—Snooks Howard, Aiken -------KO 6
Jan. 15—Roy Wirt, Aiken ----------W 10
Jan. 29—Bill Neri, Aiken ----------L 10
Apr. —Bobby Lawrence, ----------W 10
May 6—Armando Lopez, Havana --KO by 8
July 24—Basil Marie, Miami ----------L 10
Sept. 12—Curtis Ennis, Greenville-------W 6

PHIL BURTON

Born, Sept. 30, 1926, St. Louis, Mo. Welterweight.

1946

Apr. 29—Nat Hutchins, Newark---------L 4
May 13—Joe Balister, Newark----------W 4
May 20—Tom Dudley, Newark---------KO 2
May 29—George LaSalle, Newark------KO 4
June 6—Willie Murphy, Brooklyn-------L 4
June 12—Tommy Lynch, N. Y. C.--------W 4
June 18—Billy Danker, N. Y. C.----------L 4
July 1—Al Mendez, Bronx, N. Y.--------W 4
July 4—Willie Murphy, Brooklyn------W 4
July 9—Bernie Harper, Newark--------W 6
July 15—Art McKenzie, L. I. C.----------W 4
July 26—Rodames Freyro, Brooklyn----W 4
July 29—Pete Geno, L. I. C.----------W 6
Aug. 2—Charley Donovan, N. Y. C.-----D 4
Aug. 13—Marcel Fournier, N. Y. C.----KO 1
Aug. 22—Frankie Cardinal, Brooklyn---W 6
Aug. 27—Bobby Quinn, N. Y. C.---------W 6
Sept. 19—Dennis McCabe, Bridgeport----D 6
Sept. 24—Frankie Cardinal, Bronx------KO 3
Sept. 28—Lou Daniels, Bronx----------KO 2
Oct. 7—Jerry Darby, Yonkers----------W 6
Oct. 10—George Greytak, Bridgeport---W 8
Nov. 4—George Greytak, New Haven--W 8
Nov. 8—Leon Kennedy, N. Y. C.-------KO 5

1947

Feb. 7—Jimmy Isler, New York--------W 6
Feb. 11—Baby Beau Jack, N. Y. C.------W 8
Feb. 25—Joe Torrens, New York---------W 8
Mar. 11—Joe Torrens, Brooklyn---------W 8
Mar. 21—Sal Richie, N. Y. City---------L 6
Apr. 21—Eddie Ortiz, New York--------KO 4
May 5—Arthur Mott, New York------KO 7
May 10—Archie Goodbee, Brooklyn-----W 8
June 13—Bobby Mann, N. Y. City--------L 4
July 14—Laurie Buxton, New York-----KO 4
Aug. 11—Roscoe Hinson, Brooklyn-----KO 2
Aug. 25—Leonard Ceaser, Brooklyn------W 6
Sept. 2—Thompson Harmon, New York--L 6
Sept. 15—George LaRover, Holyoke------W 10
Sept. 29—Jimmy Collins, Holyoke--------W 10
Oct. 20—Jimmy Collins, Holyoke--------W 10
Nov. 10—Frankie Cordino, Holyoke------W 10
Dec. 1—Juan Carrero, Holyoke--------KO 7
Dec. 19—Willard Hogan, N. Y. C.---------D 6

1948

Jan. 5—Danny Ruggerio, Holyoke -----W 10
Jan. 8—Otis Graham, Philadelphia -----L 8
Feb. 23—Nick Castiglione, St. Louis -----L 10
Apr. 5—Ernie Forte, Holyoke ----------L 10
Apr. 26—Nick Mistovich, Holyoke -------L 10
May 3—Frankie Abrams, Brooklyn -----D 8
June 8—Ernie Forte, Providence --------L 10
June 21—Russell Richter, Stamford -----W 8
June 29—Jimmy Carter, Springfield ------L 10
Aug. 10—Willie Odom, New York ------KO 6
Sept. 10—Wilfredo Miro, New York -----W 6
Sept. 25—Ben Buker, Havana ----------D 10

1949

Jan. 31—Vince Foster, Omaha----------L 10
Feb. 28—Joe Danos, Omaha----------D 10
June 4—Orlando Cepeda, Havana--------L 10
July 2—Tuzo Portuguez, Havana--------L 10

1950

Apr. 4—Billy Graham, Wilkes-Barre ---L 10
June 5—Rocky Castellani, Wilkes-Barre ----------L 10
July 13—Kid Gavilan, Omaha ----------L 10
Nov. 1—Jimmy Sanders, St. Louis----KO 8
Dec. 6—Lester Felton, St. Louis---------L 10

1951

Aug. 22—Maurice Harper, Oakland------L 10
Sept. 11—Johnny Cesario, Brooklyn------W 8
Oct. 13—Tommy Bazzano, Brooklyn----W 8
Nov. 6—Chuck Moody, Los Angeles----L 10
Nov. 27—Del Cockayne, Los Angeles--KO 5
Dec. 11—Johnny Williams, White Plains L 8

1952

Feb. 21—Charley Williams, New York---L 8
Mar. 10—Pierre Langlois, Providence---L 10
Mar. 15—Lou Valles, Brooklyn---------KO 8
Mar. 24—Clarence Harbin, N. Y. C.------W 8
May 17—Bobby Lloyd, Brooklyn---------L 8
Nov. 28—Al Wilson, New York----------L 8
Dec. 18—Irving Steen, New York--------L 8

1953

Mar. 3—Al Wilson, Brooklyn ----------L 10
Apr. 17—Gerry Dreyer, New York KO by 6
July 8—Jackie O'Brien, Bridgeport ----L 8

LARRY BUSCHING

Syracuse, N. Y., Welterweight

1951

May 10—Frankie Betts, Syracuse--------L 4
Nov. 26—Herman Murphy, Scranton-----D 4

1952

Feb. 4—Morris Megley, Wilkes Barre ----------KO by
Mar. 6—Roosevelt Cook, Buffalo--------W 4
May 29—Billy Eagan, Syracuse---------W 4
Sept. 16—Bill Vangilder, Syracuse-------L 6
Oct. 20—Billy Van Gilder, Syracuse-----W 6
Nov. 18—Henry McLain, Buffalo---------W 6

1953

Feb. 24—Jimmy Watkins, Buffalo --KO by 5
Mar. 2—Tony Percy, Quebec----------D 6
Apr. 20—Tony Percy, Toronto ---------KO 2
May 2—Ernie Drummer, Syracuse--KO by 4
Nov. 2—Arnold Green, Binghamton-----L 4
Nov. 23—Arnold Green, Syracuse--------L 4

JOHNNY BUSSO

New York, N. Y., Welterweight

Born, June 4, 1934, Poughkeepsie, N. Y.

1952

Dec. 4—Rudy Rocco, New York City—W 4
Dec. 18—Johnny Betancourt, N. Y. C.—W 4

1953

Jan. 8—Mike Estrado, New York—W 4
Jan. 22—Earl Dennis, New York—W 4
Feb. 5—Earl Dennis, New York—W 4
Feb. 19—Mike Estrado, New York—W 4
Mar. 5—Frank Ippolito, New York—KO 5
Mar. 19—Rene Roman, New York—KO 2
Apr. 2—Tommy Morgano, New York—KO 3
Apr. 27—Chic Boucher, Brooklyn—KO 3
May 18—Frederico Escalero, Brooklyn—D 6
June 5—Tommy Marciano, New York—L 4
Aug. 10—Des Shanley, Brooklyn—KO 2
Oct. 9—Armando Martinez, N. Y. C.—KO 2
Nov. 20—Tommy Marciano, N. Y. C.—KO 5
Dec. 11—Johnny Betancourt, Brooklyn—KO 1

EMERSON BUTCHER

Rock Island, Ill., Welterweight

1951

May 14—Leon Benyen, Chicago—W 4
May 21—Henry Atkins, Chicago—D 4
June 18—Pinky Cowan, Chicago—W 5
June Pinky Cowan, Chicago—W 4
Aug. 2—George Price, Minneapolis—KO by 1
Sept. 11—Jimmy Cousins, Davenport, Ia. L 6
Nov. 24—Eddie Zacker, Chicago—W 4
Dec. 3—Major Woodson, Chicago—L 4
Dec. 6—Lucian Richards, St. Louis—D 4

1952

Aug. 5—Danny Rubino, Newark—D 4
Aug. 11—Ronnie Williams, Brooklyn—KO 3
Aug. 26—Danny Rubino, Newark—W 4
Sept. 8—Billy Snydor, Brooklyn—W 4
Sept. 30—Tony Rezer, Newark—W 6
Oct. 7—Al Maye, New York—W 4
Oct. 14—Pete Adams, Newark—D 6
Oct. 17—Bobby Lawrence, New York—W 4
Oct. 27—Henry Winchman, Brooklyn—L 6
Oct. 30—Johnny Taylor, N. Y. C.—D 4
Nov. 7—Danny Taylor, N. Y. C.—L 4
Nov. 13—Johnny Taylor, N. Y. C.—L 4
Nov. 21—Danny Taylor, N. Y. C.—D 4
Nov. 27—Paul Griffin, New York City—L 4
Dec. 5—Larry Mujica, Miami Beach—W 10
Dec. 16—Claude Hammond, Miami Beach—Wdis. 9
Dec. 26—Chief Crazy Horse, W. Palm Beach—W 10

1953

Jan. 2—Dennis Woodbury, W. Palm Beach—W 10
Jan. 10—Kid Centella, New Orleans—W 10
Feb. 6—Sonny Luciano, W. Palm Beach—D 10
Feb. 24—Willie Pastrano, New Orleans—L 8
Mar. 13—Glen Hendershot, W. Palm Beach—W 10
Mar. 20—Buddy Frazier, W. Palm Beach—W 8
Mar. 24—Tony Rezar, Miami Beach—W 8
Apr. 7—Willie Stewart, White Plains—W 4
May 25—Paul Griffin, Brooklyn—L 4
June 15—Billy Lauderdale, Miami—L 8
June 25—Al McCoy, Macon—D 10
July 10—Des Shanley, Miami—D 6
July 14—Chief Crazy Horse, Miami Beach—W 6
July 17—Irving Perez, Miami—KO 5
July 24—Al McCoy, Macon—W 12
Aug. 3—Chuck Foster, Brooklyn—W 6
Aug. 13—Pete Adams, Newark—L 8
Sept. 4—Larry Baker, New York—L 6
Oct. 8—Danny Giovanelli, Newark—L 8
Oct. 26—Yvon Grosse, Holyoke—KO 4
Nov. 16—Pierre Hernandez, Boston—L 10
Dec. 11—Tony Necro, W. Palm Beach—D 6
Dec. 18—Jose Fuentes, W. Palm Beach—KO 5

GRANT BUTCHER

San Francisco, Calif. Heavyweight

Born, July 21, 1928, Newcastle, Wyo.

1948

Oct. 4—Sam Jordan, San Francisco—KO 4
Nov. 22—Frank Buford, San Francisco—D 6
Dec. 8—Andy Walker, Oakland—KO 4
Dec. 20—Frank Buford, San Francisco—W 6

1949

Jan. 17—Dave Whitlock, San Francisco—L 10
Feb. 4—Johnny O'Neill, San Francisco—W 10
Apr. 11—Charley Riggs, San Francisco—KO 4
Apr. 18—Remo Polidori, Salt Lake City—D 10
May 17—Dave Whitlock, San Francisco—W 10
June 22—Johnny O'Neill, Oakland—KO 6
July —Lloyd Marshall—W 10
Aug. 8—Joe Kahut, San Francisco—W 10
Aug. 29—Dave Whitlock, San Francisco—W 10
Oct. 14—Billy Smith, San Francisco—L 8
Nov. 14—Billy Smith, San Fran—KO by 1

1950

Mar. 28—Frank Buford, Fresno—W 10
Apr. 24—Rex Layne, Salt Lake City—L 10
May 15—Ray Stevens, San Francisco—KO 5
May 26—Harry Wills, San Francisco—W 10
June 12—Andy Walker, San Francisco—W 10
June 26—Joe Kahut, Portland—L 12
Aug. 28—Andy Walker, San Francisco—L 10

1951

May 21—Lonnie Malone, San Francisco—W 10
Aug. 13—Andy Walker, San Francisco—W 12 (California heavyweight title)
Sept. 14—Harry Matthews, Seattle—KO by 4
Oct. 8—Harry Matthews, San Francisco—KO by 1

1952

Aug. 29—Joe Barker, Reno—KO 1
Oct. 28—Jack Nelson, Sacramento—KO by 10

1953

Apr. 10—Earl Walls, Edmonton—KO by 2

CLARENCE BUTLER

Cleveland, O., Light Heavyweight

1953

Oct. 22—Bill Bradley, Youngstown—W 4
Dec. 9—Eddie O'Hara, Cleveland—W 4

BOBBY BUTTS

Saco, Me., Bantamweight

1953

Apr. 7—Danny Sullivan, Portland—L 4
Apr. 14—Danny Sullivan, Lewiston—KO by 2
Apr. 23—Danny Sullivan, Portland—L 4
May 12—Red Moulton, Portland—L 4
May 19—Red Moulton, Portland—KO by 3

RAY CABALLERO

Cuban Lightweight

1947

Dec. 13—Erasmo Boltran, Sancti Spiritus—KO by 4

1948

Feb. 14—Jesus Flores, Sancti Spiritus—L 6
Mar. 13—Orestes Sanchez, Caibarion—W 10
Mar. 17—Orestes Sanchez, Caibarion—W 10
Mar. 20—Jose Jimenes, Caibarion—KO 1

1949

Mar. 12—Kid Bobo, Santi Spiritus—KO by 6
May 28—Jesus Flores, Placetas—W 6
June 18—Marino Santos, Placetas—D 6
July 2—Vicente Carbonell, Placentas—W 6
July 16—Roberto Delgado, Placetas—L 6
July 23—Raul Mantilla, Placetas—KO 3
Aug. 6—Orestes Morales, Placetas—W 8
Aug. 20—Gilberto Alvarez, Placetas—KO 2
Sept. 3—Laurentino Castillo, Placetas—W 8
Oct. 29—Reverto, Placetas—W 8

1950

Apr. 1—Felix Perez, Caibarion—KO 4
May 6—Acorazado Martinez, Punta Alegre—KO by 4
Sept. 23—Adolfo Rojas, Placetas—W 8
Oct. 7—Laurentino Castillo, Placetas—W 8
Oct. 21—Pedro Vega, Placetas—L 8
Nov. 18—Pedro Vega, Cionfuegos—KO 5

1951

Jan. 31—Hector Davis, Isabola de Sagua—W 8
Feb. 21—Mario Ventosa, Isabola de Sagua—KO 1
Mar. 7—Victor Marti, Isabola de Sagua KO 3
Mar. 29—Nelson Lorenzo, Isabola de Sagua—KO 5
Apr. 4—Jesus Flores, Isabola de Sagua KO 4
May 19—Gustavo Ramos, Havana—W 6
June 9—Eduardo Carrasco, Havana—W 10
June 20—Lino Garcia, Isabola de Sagua KO 3

July 21—Oswaldo Martinez, Placotas____W 8
Aug. 16—Eduardo Carrasco, Isabola de Sagua _____W 10
Sept. 1—Isaac Logart, Camaguey___KO by 6
Sagua _____W 6
Oct. 2—Roberto Martinez, Isabola de
Oct. 13—Baby Gavilan, Havana_____W 10
Nov. 13—Floro Hita, Havana_____W 10

1952

Jan. 26—Isaac Logart, Camaguey__KO by 6
May 3—Esmerido Salazar, Havana_KO by 1
June 14—Alberto Hernandez, Havana____W 8
Sept. 13—Alberto Hernandez, Placetas___W 8
Oct. 18—Jose Villafana, Placetas_____W 8
Nov. 14—Alberto Hernandez, Sagua_____L 10
Dec. 6—Baby Gavilan, Sagua_____L 10

1953

Feb. 27—Alberto Hernandez, Sagua_____W 8
May 15—Julio Macco, Sagua_____W 8
Oct. 7—Alberto Hernandez, Santa ClaraW 8
Nov. 17—Lamoine Vance, San Antonio___D 6

ROCKY CABALLERO

Austin, Tex., Lightweight

1952

July —Richard Gee, Austin_____KO 2
July —Tommy Varella, San Antonio_KO 1
Oct. 2—Tony Medina, Austin_____W 6
Oct. 30—Lorenzo Garcia, Austin_____KO 1
Dec. 1—Joe Vasquez, Austin_____W 6
Dec. 9—Shirley Coonce, San Antonio__KO 3

1953

Sept. 22—George Easterling, Houston____W 5
Sept. 29—George Easterling, San Antonio _____KO 5
Oct. 20—Burt Kinney, San Antonio____KO 3
Oct. 27—Gallito Gonzalez, San Antonio_W 8

GILBERT CADILLI

Los Angeles, Calif., Featherweight

1950

Mar. 14—Jimmy Laedeke, Los Angeles_KO
Mar. 28—Carlos Salagar, Los Angeles__KO 2
Apr. 4—Jimmy Dunn, Los Angeles_KO by 4
May 28—Andy Ramos, Bakersfield_____W 4
Sept. 28—Manuel Hernandez, Hollywood_W 6
Oct. 10—Tony Arceneaux, Los Angeles_KO 1
Oct. 27—Trini Perez, Hollywood _____W 4
Nov. 10—Eddie Hernandez, Hollywood___W 4
Dec. 19—Jesse Morales, Los Angeles_____D 4

1951

Jan. 16—Jesse Morales, Los Angeles_____W 4
June 22—Keeny Teran, Hollywood_____D 6
Sept. 14—Jesse Morales, Hollywood_____W 6
Nov. 9—Johnny Ortega, Hollywood____KO 8

1952

Feb. 1—Jackie Turner, Hollywood____KO 8
Mar. 29—Oscar Torres, Hollywood_____KO 4
June 7—Casey Jones, Hollywood_____W 10

1953

Feb. 14—Jackie Blair, Hollywood_____W 10
May 2—Chico Rosa, Hollywood_____W 10
Aug. 8—Marvin Smith, Hollywood_____W 10
Nov. 14—Fabela Chavez, Hollywood_____W 10

W. C. CAGE

Portland, Ore., Middleweight

1953

June 16—Russ Comstock, Portland_____KO 1
Aug. 8—Mickey Rhodes, Burns, Ore.___LF 7
Oct. 4—Joey Wilson, Portland_____KO 2

CARL CALABRO

New York, N. Y., Lightweight

1951

Oct. 18—Johnny Soncini, New York_____W 4
Oct. 27—Larry Mansey, Brooklyn_____W 4
Nov. 1—Emil Carrillo, N. Y._____W 4
Nov. 12—Johnny Caro, New York_____D 4
Nov. 26—Emil Carrillo, New York_____L 4
Nov. 30—Johnny Caro, New York_____D 4

1952

Feb. 1—Rocky Storace, New York_____W 4
Mar. 6—Artemio Garces, New York_____W 4
Mar. 20—Artemio Garces, New York____W 4
Apr. 11—Otis Hutch, New York_____KO by 1

1953

Mar. 2—Earl Dennis, Brooklyn____KO by 1
Apr. 2—Kenny Rockford, New York____W 4
Apr. 14—Carmine DeVito, Brooklyn_____W 4
May 4—Sal Calabro, Brooklyn_____KO 3
May 8—Frank Ippolito, New York KO by 1
June 15—Johnny Betancourt, Brooklyn__D 4

SAL CALABRO

New York, N. Y., Lightweight

1953

Apr. 20—Charlie Kelly, Brooklyn_____W 4
Apr. 28—Johnny Betancourt, Brooklyn__D 4
May 4—Carl Calabro, Brooklyn___KO by 3
Oct. 19—Eddie Washburn, Brooklyn_____D 4

JIMMY CALCUTT

Forence, S. C., Lightweight

1953

Jan. 16—Tony Olivas, W. Palm Beach____L 6
Jan. 27—Bob Stevens, Miami Beach____KO 2
Feb. 6—Jorge Sanchez, W. Palm Beach_L 6
Feb. 13—Bob Ritter, W. Palm Beach____W 6
Mar. 3—Fred Maby, Miami Beach_____KO 3
Mar. 6—Whitey Allen, W. Palm Beach__L 6

VINNIE CALDERON

New York, N. Y., Featherweight

1950

May 20—Angelo Cruz, Brooklyn _____W 4
May 25—Angelo Cruz, New York _____W 4
June 19—Des Shanley, Brooklyn _____W 4
Aug. 4—Angel Garcia, Long Beach_____W 4
Aug. 24—Walter Zimmick, Brooklyn ____W 4
Oct. 26—Willie Orsini, Brooklyn _____L 6
Oct. 30—Des Shanley, New York_____W 4
Nov. 9—Mario Sulsanti, Brooklyn_____W 4
Nov. 14—Max Osario, New York_____L 4

1951

Jan. 20—Robert Betancourt, Brooklyn__W 4
Feb. 15—Rafel LaBoy, Brooklyn_____W 4
Feb. 22—Ray Miranda, Brooklyn_____W 4
Mar. 29—Robert Betancourt, Brooklyn__D 6
Apr. 5—Rafael LaBoy, Brooklyn_____D 4
May 16—Jimmy McKinzie, Bkyn.__KO by 3
Nov. 17—Rafael Laboy, Brooklyn_____W 6
Nov. 22—Rafael Laboy, New York_____D 6

1952

Apr. 25—Jerry Kortright, New York_____W 6

1953

May 8—Dinny McNamara, New York___W 6
Oct. 26—Tony Amabile, Brooklyn_____W 6

HOWARD CALLOWAY

Pittsburgh, Pa., Lightweight

1953

June 1—Al Horton, Chicago_____KO by 4
Sept. 29—Bill McClendon, Grand Rapids_W 4
Oct. 20—Henry Hank, Lansing_____KO by 3

ROSS CALVIN

Nashville, Tenn., Lightweight

1953

Apr. 30—Bobby Burns, Ironton_____KO 1
May 5—Isaac Vaughn, Cincinnati_____L 6
May 12—Dick Armstrong, Fayetteville__W 8
May 20—Ralph Cervantes, St. Louis_____L 6

JOEY CAM

Boston, Mass., Featherweight

1949

Jan. 25—Dick Reardon, Salem_____KO 1
Feb. 8—Bob Veal, Salem_____KO 1
Mar. 8—Joe Vello, Salem_____KO 1
Mar. 15—Frankie Martin, Salem_____KO 3
Apr. 16—Johnny Travis, Boston_____W 4
May 2—Paul Martin, Boston_____KO 4

1950

Apr. 4—Bob Carrington, New Bedford_W 4
Apr. 17—Scotty Hudson, Boston _____W 4
May 15—Rober Lessard, Boston _____KO 2
May 22—Al Smith, Boston _____W 6
July 10—Billy Hunter, Boston _____W 5
Sept. 18—Bobby Fenty, Providence _____W 6
Oct. 16—Gene Robnett, Boston_____L 6
Oct. 30—Freeman King, Boston _____W 6
Nov. 20—Dom Saia, Boston_____W 8

1951

Jan. 8—Manuel Baptista, Boston.....KO 4
Jan. 22—Dom Saia, Boston.....W 8
Mar. 12—Danny Falcone, Boston.....KO 7
Apr. 2—Bernie Murray, Providence....W 8
Apr. 30—Ray Castillo, Boston.....W 10
June 13—Bernie Murray, Portland.....KO 9
July 23—Charlie Celeste, Boston.....KO 2
Sept. 24—Charlie Slaughter, Boston..KO by 5
Nov. 26—Tommy Collins, Boston....KO by 1
(New England Featherweight Title)

1952

Jan. 28—Tommy Collins, Boston....KO by 2
Sept. 15—Bob Weaver, Boston.....KO 4
Sept. 22—Willie Orsini, Holyoke.....KO 8
Sept. 30—Dick Lundy, Portland.....KO 8
Oct. 25—Johnny O'Brien Boston.....KO 6

1953

Jan. 12—Tommy Tibbs, Boston.....W 10
May 29—Bill Bossio, New York.....W 10
Aug. 25—Reuben Smith, Los Angeles....W 10
Oct. 16—Lulu Perez, N. Y. C.....KO by 8

MANNY CAMARILLO

San Antonio, Texas, Featherweight

1953

Jan. 20—Lorenzo Garcia, Houston.....L 6
Mar. 10—Pete Huizar, San Antonio..KO by 5
Apr. 20—Alex Santoy, Dallas.....L 5

EDDIE (RED) CAMERON

Miami, Fla., Heavyweight

1946

May 6—Al Williams, Miami.....KO 5
May 27—Eddie Boden, Miami.....D 10
July 8—Billy Williams, Miami.....KO 2
Sept. 9—Tom Sharkey, Miami.....KO 6
Oct. 28—Wade Chauncey, Miami.....W 10

1947

Jan. 28—Jackie Cranford, Miami.....L 10
Apr. 28—Billy Grant, Newark.....W 8
May 28—Harry Bernsten, Bklyn.....W 8
July 14—Jim Lake, Newark.....KO 2
July 24—Jimmy Boyle, Charlotte, N. C..NC 7
Aug. 29—Jackie Cranford, N. Y. C...KO by 2

1948

June 7—George Henley, Miami.....W 10
July 12—Enrico Bertola, Newark.....L 8
Oct. 19—Johnny Dupree, Jacksonville...L 10
Dec. 11—Gino Buonvino, Brooklyn.....L 8

1949

Feb. 9—Enrique Felpi, Miami.....W 10
Sept. 19—Vern Mitchell, Newark.....L 8

1950

(Inactive)

1951

May 15—Rex Layne, Salt Lake City KO by 5

1952

June 30—Frank Pulaski, Pensacola.....KO 3
July 14—Jack Harding, Pensacola.....KO 8
Nov. 10—Jack Harding, Pensacola.....L 10

1953

June 2—Jack Harding, Jacksonville.....W 10
June 16—Bill DiBernardo, Jacksonville..KO 1
July 14—Jack Harding, Daytona Beach...W 8

GENE CAMPBELL

Eureka, Calif., Middleweight

1951

Oct. 27—Jimmy Johnson, Eureka.....D 4
Nov. 10—Jimmy Johnson, Eureka.....L 4
Dec. 2—Chuck Donahue, Eureka.....D 4
Dec. 16—Chuck Donahue, Eureka...KO by 2

1952

Apr. 19—Ernie Dickson, Eureka.....D 4
May 3—Kid Taylor, Eureka.....KO 2
June 14—Ted McDade, Eureka.....L 4
Aug. 15—Ted McDade, Eureka.....W 4
Sept. 20—John Martin, Eureka.....W 6
Sept. 26—Sonny Green, Eureka.....D 6

1953

Jan. 30—Al Jenkins, Eureka.....D 4
Feb. 28—Johnny Salazar, Eureka.....KO 1
Mar. 14—Al Jenkins, Eureka.....KO by 3
Apr. 14—Bill Lanza, Sacramento....KO by 3
June 1—Wes Echols, San Fran.....KO by 2
Oct. 10—Tommy Brooks, Eureka.....L 4

KID CAMPECHE

Mexican Bantamweight

1951

June 13—Santiago Campos, Mexico City.....KO by 9

1952

Jan. 30—Emilio de la Rosa, Mexico City...L 10
Mar. 5—Celso Hidalgo, Mexico City.....L 10
Mar. 19—Aurelio Rivero, Mexico City.....KO by 6
June —Jorge Robles, Mexico City.....W 10
June 21—Pupy Garcia, Havana.....L 6
July 5—Enrique Lamelas, Havana.....L 8
Oct. 15—Gregorio Medina, Mexico City KO 10
Nov. 1—Marciano Bermudez, Mexico City.....L 10

1953

June 24—Enrique de la Cruz, Mexico City.....L 10
Oct. 14—Tacho Martinez, Mexico City...W 10
Nov. 4—Tacho Martinez, Mexico City....W 10

FRANKIE CAMPOS

Los Angeles, Calif., Bantamweight

1953

Feb. 14—George Jacquet, Hollywood.....W 4
Apr. 4—Alonzo Aviles, Hollywood.....KO 1
Apr. 18—George Jacquet, Hollywood.....W 4
May 9—Jimmy Quinn, Hollywood.....KO 3
June 13—Alex Fimbres, Hollywood..KO by 2
Dec. 26—Johnny Gonzales, Hollywood...KO 2

JUAN LUIS CAMPOS

Hollywood, Calif., Featherweight

1951

June 29—Peter Aguirre, Hollywood.....KO 2
July 20—Al Montalvo, Hollywood.....KO 1

1952

Jan. —Jimmy Dunn, Hollywood.....KO 3
Jan. 11—Johnny Malloy, Hollywood..KO by 6
Feb. 8—Jimmy Dunn, Hollywood.....KO 5
Mar. 22—Chu Chu Mendoza, Hollywood..KO 3
Apr. 19—Johnny Richards, Hollywood....W 6
May 24—Bobby Romo, Hollywood.....W 6
July 5—Bobby Garza, Hollywood.....L 4
Aug. 2—Freddie Bravo, Hollywood.....W 6
Dec. 27—Hector Rios, Hollywood.....KO 1

1953

Mar. 14—Baby Face Gutierrez, Hollywood.....W 10
Apr. 18—Chico Rosa, Hollywood.....L 10
June 27—Kenny Davis, Hollywood...KO by 6
Dec. 19—Fabela Chavez, Hollywood.....D 10

RICHIE CANNADAY

Newark, N. J. Welterweight

1948

May 26—Shady DeVane, Elizabeth.....L 6
July 6—Tony Cimmino, Elizabeth.....L 6
July 20—Tony Cimmino, Elizabeth.....L 6

1949

Jan. 6—Leon Broxton, Atlantic City....D 6
Jan. 28—Tommy Sheppard, Atlantic City..L 6
Feb. 10—Eddie Holloway, Atlantic City....L 6
Apr. 21—Johnny Ford, Atl. City....KO by 2
May 5—Gene Elliott, Atlantic City....KO 4
Oct. 17—Al Adele, Jersey City.....KO by 3

1950

Mar. 27—Lloyd Tate, Atlantic City...KO by 3
Oct. 13—Luis Ortiz, New York.....W 4
Nov. 21—Tony Cimmone, New York.....D 6
Dec. 5—Norman Thompson, New York..KO 5

1951

Jan. 5—Richie Anderson, New York.....KO by 3
May 7—Carmine Fiore, Newark.....KO by 4
Aug. 20—Harold Johnson, Brooklyn.....W 6
Sept. 26—Harold Johnson, New York.....W 4
Oct. 11—Frankie Anselm, Atlantic City...L 6
Oct. 16—Vince Martinez, N. Y.....KO by 3

1952

Feb. 12—Frankie Anselm, New York..KO by 1

1953

Mar. 12—Carl Jackson, New York.....L 6
July 16—Leonard Sanders, Newark.....KO 5
Aug. 10—Charlie Goulart, Boston.....KO 4
Oct. 22—Andy DePaul, Newark.....W 8
Nov. 24—Freddy Mans, Pittsburgh..KO by 6

LARRY CANTIBEROS

Honolulu, T. H., Lightweight

1952

Sept. —Charles Ishimine, Honolulu....W 5
Nov. —Randy Kim Seu, Honolulu.....KO 4

1953

Jan. —Charles Ishimine, Honolulu....W 6
Feb. 24—Randy Kim Seu, Honolulu....KO 5
Mar. 17—Abel Donnell, Honolulu.....L 5
May 5—Bobby Acusta, Honolulu.....KO 6
Sept. 22—Abel Donnell, Honolulu.....L 10
Nov. 17—Bobby Why, Honolulu.....LT 5
Dec. 19—Placido Torres, Honolulu.....L 6

JOHNNY CAPITANO

New Orleans, La., Welterweight

1950

Oct. 23—Henry Schillizzi, New Orleans .....KO by 1

1951

Feb. 26—Ralph Dupas, New Orleans.....D 4
Mar. 5—Eddie Webb, New Orleans.....KO 3
Apr. 2—Ralph Dupas, New Orleans.....D 4
June 4—Henry Luera, New Orleans....KO 5
June 18—Charlie Flynn, New Orleans..KO 3
Aug. 13—Bobby Lloyd, New Orleans.....L 8
Aug. 20—Raoul Luengo, New Orleans...W 6
Sept. 17—Rudy DeHoyos, New Orleans..W 6
Oct. 1—Joe Gaeto, New Orleans.....KO 3
Oct. 15—Billy Scholes, New Orleans...KO 3
Oct. 29—Jackie Blair, New Orleans.....W 10

1952

Jan. 21—Ralph Dupas, New Orleans.....L 6
June 10—Al (Kid) McCoy, Tampa.....W 8
June 23—Al Juergens, New Orleans.....W 6
Sept. 8—Willie Pastrano, New Orleans...L 6
Sept. 15—Alvin Boudreau, Pensacola...KO 8
Sept. 29—Tony Alvarez, Pensacola .....W 10
Nov. 3—Al Pellegrini, New Orleans.....L 6

1953

Mar. 10—Roger Trevino, Houston.....W 8
Mar. 30—Chato Hernandez, New Orl. KO by 3
Apr. 13—Al McCoy, New Orleans....KO by 5
Sept. 14—Al Villafara, New Orleans.....W 6
Oct. 6—Chato Hernandez, Houston....W 10
Oct. 27—Johnny McCray, Houston..KO by 3

RALPH CAPONE

Chicago, Ill., Lightweight

1953

May 25—Davey Moore, Chicago.....L 4
June 8—Willie Dillon, Chicago.....W 4
June 15—George Reed, Chicago.....L 4

JOHN CAPPY

Glen Cove, N. Y., Heavyweight

1953

Feb. 17—Earl Dyohes, Brooklyn.....D 4
Apr. 7—Jim McMillan, Brooklyn.....W 4
Apr. 21—Jim McMillan, Brooklyn.....L 4

ATILIO CARAUNE

Argentine Welterweight

(Born Apr. 12, 1920)

1953

Jan. 23—Eduardo Arabel, L. Zamora...KO 4
June 10—Francisco Negrone, Buenos Aires .....KO by 5
July 4—J. DiPascuali, Buenos Aires..KO 4
Nov. 28—Rodolfo Cerroni, Buenos Aires .....KO 9

VIC CARDELL

(Vic Cardelli)

Hartford, Conn., Welterweight

Born, November 12, 1927.

1947

Jan. 28—Redcap Cooper, Hartford.....W 4
Feb. 27—Redcap Cooper, Waterbury....W 4
Apr. 8—Chick Jones, Hartford.....W 6
Apr. 15—Al Silverman, Hartford.....W 6
Apr. 22—Al Sharpton, Hartford.....KO 3
May 6—Johnny Coe, Hartford.....W 6
May 13—Angel Chavez, Hartford.....KO 5
May 27—Vince Scarpati, Hartford.....W 6
June 17—Fern Pelletiere, Hartford.....KO 2
July 1—Billy Nappier, Hartford.....W 6
July 9—Johnny Corbett, New Haven..KO 3
July 15—Buster Baker, Hartford.....D 6
July 23—Vince Scarpati, Hartford.....W 6
Sept. 16—Haywood Williams, Hartford..W 6
Oct. 1—Bobby Grant, Hartford.....W 6
Oct. 6—Lauri Buxton, New Haven.....D 6
Oct. 14—Jimmy Cook, Hartford.....KO 4
Oct. 28—Bobby Grant, Hartford.....W 6
Nov. 3—Ruby Margolin, Montreal.....W 6
Nov. 18—Marion Jones, Hartford.....W 6
Nov. 25—Charley Perkins, Hartford.....W 6

1948

Jan. 6—Bobby Grant, Hartford .....KO 4
Jan. 12—Joe Jordan, New York .....W 8
Feb. 13—Fist Dever, Miami.....W 10
Mar. 3—Joey Dunne, Jacksonville.....W 10
Mar. 16—Bobby Rosado, Hartford .....D 8
Apr. 6—Bobby Rosado, Hartford .....D 8
Apr. 13—Eli DeLoach, Hartford .....W 8
June 7—Marcel Pacheco, New Haven..KO 2
June 21—Mario Marino, New Haven ...KO 1
June 28—Ted Pritchard, New Haven ....W 6
July 26—Ted Pritchard, East Haven ....W 8
Aug. 12—Frankie Vigeant, Waterbury...L 10

1949

Jan. 10—Leonard Lukes, New Haven....W 8
Feb. 14—Kenny Clark, New Haven.....W 8
Mar. 8—Tommy Bazzano, Hartford.....W 8
Mar. 14—Mike Saad, New Haven.....L 8
June 6—Freddie Ruffin, Springfield.....W 6
June 20—Marcel Pacheco, Springfield..KO 7
July 5—Sam Julian, New Haven.....W 6
Aug. 2—Tommy Bazzano, Hartford.....W 10
Aug. 16—Carey Mace, Hartford.....KO 5
Aug. 30—Frankie Vigeant, Hartford.....W 12
Sept. 27—Sal DiMartino, Hartford.....L 10
Nov. 2—Tommy Ciarlo, Waterbury.....L 12
Nov. 30—Tommy Ciarlo, Waterbury.....D 12
Dec. 14—Vic Costa, Waterbury.....W 8

1950

Jan. 19—Tommy Ciarlo, Hartford .....W 10
Feb. 9—Johnny Potenti, Hartford .....L 10
Feb. 20—Mike Saad, Hartford .....KO 5
Apr. 4—Tommy Bazzano, New York...W 8
Apr. 22—Tommy Ciarlo, Waterbury ....W 12
June 15—Walter Haines, No. Adams.....W 10
June 29—John Darby, No. Adams.....W 10
Aug. 3—Bobby Lloyd, No. Adams.....L 10
Aug. 24—Don Williams, Waterbury .....L 12
Sept. 18—Kid Dussart, Holyoke .....W 10
Oct. 10—Elmer Beltz, Hartford.....D 10
Oct. 23—Carmine Fiore, Holyoke.....L 10
Nov. 13—Aldo Minelli, New Haven.....W 10
Dec. 1—Don Williams, New York.....W 10
Dec. 15—Carmen Basilio, New York.....W 10
Dec. 29—Jimmy Herring, New York.....W 8

1951

Jan. 5—Tony Cimmone, New York....KO 7
Jan. 31—Ike Williams, Detroit.....KO by 9
May 26—Charley Earley, Waterbury....W 8
June 19—Johnny Lombardo, Brooklyn..W 6
July 3—Walter Haines, Brooklyn.....L 8
July 31—Joey Carkido, Brooklyn.....W 8
Aug. 29—Johnny Williams, Brooklyn...KO 5
Sept. 18—Teddy Murray, Brooklyn.....L 8
Oct. 6—Walter Haines, Brooklyn.....W 8
Oct. 27—Walter Haines, Brooklyn.....W 8
Dec. 28—Gil Turner, New York.....L 10

1952

Jan. 25—Gus Rubicini, New York.....W 8
Feb. 8—Carmine Fiore, New York.....KO 7
Feb. 20—Johnny Bratton, Chicago .....L 10
Mar. 27—Wilbur Wilson, Hartford .....KO 10
Apr. 7—Ralph Zanelli, Providence.....L 12
July 1—Charley Thompson, Stafford Springs, Conn.....W 10
July 29—Don Williams, Hartford .....W 10
Aug. 22—George Dunn, Hartford .....W 10
Sept. 16—George Dunn, Hartford .....D 12
Nov. 17—Rocky Castellani, Brooklyn....L 10

1953

Jan. 21—Kid Gavilan, Washington.....L 10
Feb. 28—Carmen Basilio, Toledo.....L 10
Mar. 28—Ike Williams, Philadelphia.....L 10
June 15—Gerry Dreyer, Brooklyn.....L 10

ARTURO CARDENAS

Mexico City, Mex., Welterweight

1952

Apr. 9—Ceferino Montero, Mexico City KO 6
Apr. 22—Juan Leanos, Torreon L 10
Apr. 30—Vincente Iglesias, Mexico City L 10
July 2—Baltasar Castro, Mexico City KO 7
Aug. 6—Roberto Rodriguez, Mexico City W 10
Aug. 23—Enrique Gomez, Mexico City W Dis. 5
Oct. 29—Jose Lopez, Mexico City KO 2

1953

Jan. 10—Enrique Gomez, Mexico City KO by 5
July 1—Felipe Fuentes, Mexico City KO by 5

DANNY CARDENAS

San Antonio, Texas, Middleweight

1953

July 28—Don Parks, Houston L 4
Oct. 20—Sol Goldberg, San Antonio D 4
Oct. 27—Gene Grace, San Antonio W 4
Nov. 3—Dave Vance, San Antonio L 6
Nov. 17—Burt Kinney, Houston W 4

JOEY CARDENAS

Hollywood, Cal., Middleweight

1953

Sept. 19—Eddie Johnson, Hollywood KO by 6
Oct. 10—Marco Polo, Hollywood W 4
Oct. 17—Marco Polo, Hollywood KO by 3
Nov. 14—Aaron Yarko, Hollywood L 4
Nov. 21—Aaron Yarko, Hollywood L 4
Dec. 5—Marco Polo, Hollywood KO by 1
Dec. 26—Aaron Yarko, Hollywood W 4

JOE CAREY

Somerville, Mass., Welterweight

1953

Oct. 10—Willie Pollard, Boston KO 3
Oct. 15—Eddie Andrews, Worcester KO by 1
Nov. 30—Rudy Hilson, Boston KO by 3

JIMMY CARLINI

Philadelphia, Pa., Welterweight

Born, December 15, 1930.

1951

July 30—Chico Corsi, Philadelphia W 4
Aug. 27—Ducky Willis, Philadelphia KO 2
Sept. 17—Tommy McElveen, Phila. KO 1
Oct. 11—Billy James, Philadelphia KO 2
Nov. 17—Leroy English, Phila. KO 2
Dec. 8—Steve Cole, Philadelphia KO 6

1952

Mar. 29—Elwood Davis, Philadelphia W 8
Apr. 26—Dave Tucker, Philadelphia W 8
Sept. 9—Don Braun, Wilmington W 10
Nov. 10—George Burrows, Brooklyn W 4
Dec. 1—Carlin Scott, Brooklyn W 6
Dec. 11—Larry Baker, New York City D 6

1953

Jan. 29—Larry Baker, New York W 6
Feb. 12—Paul Griffin, New York W 6
Mar. 23—Whitman Burgess, Brooklyn W 6
June 8—Wes Lowery, Brooklyn W 6
June 30—Tod Queen, Wilmington KO 4
July 16—Ike White, Philadelphia W 8
Nov. 30—Jimmy Squires, Brooklyn W 6

KEN CARPENTER

Waterville, Me., Welterweight

1953

Jan. 14—Jimmy Cook, Augusta W 6
Feb. 26—Dick Champagne, Augusta KO 1
Mar. 3—Carl Terrio, Portland KO 1
Mar. 9—Gunboat Stevens, Bangor W 4
Mar. 12—Jack Cooney, Augusta KO by 3
Apr. 7—Cliff Babcock, Bangor KO 2
Apr. 20—Dan Pepin, Lewiston KO 4
Apr. 27—Bill Farnsworth, Lewiston KO by 4
May 9—Joe Moreau, Bangor L 4
May 12—Drew Cook, Portland KO by 3
May 19—Dennis O'Brien, Portland W 4

GENE (GEORGE) CARPENTIER

Newark, N. J., Lightweight

1951

June 25—Hugh Selby, Newark KO 2
July 16—Jimmy Robinson, Newark W 4
Oct. 17—Pat Henehan, Ft. Dix KO 3

1952

June 3—Vinnie Agrifolio, Newark KO 3
June 24—Rene Roman, Newark KO by 3
Oct. 21—Jackie Stewart, Newark D 4
Nov. 4—Jackie Stewart, Newark W 4

1953

July 30—Charley Drexler, Newark KO by 3

KID CARRECTER

College Park, Fla., Welterweight

1953

July 24—Hoyt Nunnally, Macon KO by 3
Oct. 20—Jimmy Haigy, Ft. Benning L 4
Nov. 3—Jimmy Haigy, Ft. Benning L 6

FRED CARR

Pontiac, Mich., Welterweight

1953

Aug. 6—Willie Windom, Detroit W 4
Nov. 27—Bob DiGiovanni, Detroit L 4
Dec. 10—Bobby Brooks, Detroit L 4

ARTURO (CHALE) CARRILLO

Mexican Welterweight

Born, Torreon, Coahuila, 1935.

1952

Oct. 18—Gato Gonzalez, Lerdo KO by 3
Nov. 18—Tim Tovar, Torreon KO 2

1953

Jan. 13—Roberto Martinez, Torreon KO 3
Jan. 27—Tomas Tovar, Torreon KO 3
Mar. 3—Arturo Estrada, Torreon W 8
Mar. 17—Isaac Perez, Torreon KO 5
Apr. 4—Chino Colonia, Laguna KO 6
May 15—Francisco Perez, Torreon L 8
June 22—Ceferino Quezada, Torreon KO 4
July 13—Francisco Perez, Torreon L 8
Aug. 11—Hector Arenas, Torreon W 2
Oct. 17—Francisco Perez, San Pedro L 10

DAVE CARRILLO

New York, N. Y., Featherweight

1953

Apr. 17—Bob Gorey, New York L 4
May 25—Johnny Gilson, New York W 4
June 22—Vince Biondoletti, Brooklyn D 4
Aug. 10—Emil Meyers, Brooklyn W 4
Aug. 17—Emil Meyers, Brooklyn KO 4
Oct. 16—Bob Gory, New York City W 6
Dec. 11—Bob Gory, New York City L 4

HUMBERTO (HAMLET) CARRILLO

La Laguna, Mexico, Featherweight

Born, Lerdo, Durango, Sept. 25, 1932.

1950

—Memo Leanos, Gomez Palacio W 4
—Salvador Trejo, Gomez Palacio W 4
—Borrachito Gonzalez, Gomez Palacio W 4
—Cesar Saavedra, Torreon W 4
—Rodolfo Ibarra, Torreon W 6
—Agustin Trejo, Gomez Palacio KO 3
—Negro Flores, Gomez Palacio KO 3
—Memo Leanos, Gomez Palacio KO 2
—Angel Aldama, Torreon W 10
—Cesar Saavedra, Torreon KO 5
—Mickey Rosales, Lerdo KO 2
—Babe Carlos Leyva, Lerdo KO 4

1951

—Bolerito Rivera, Torreon L 10
—Luis Munoz, Torreon KO 5
—Tommy Vazquez, Torreon KO 2
—Tommy Vazquez, Torreon W 10
—Tommy Vazquez, Torreon KO 9
—Tommy Vazquez, Torreon W 10
—Tommy Vazquez, Torreon KO 2
—Baby Luna, Torreon KO by 8
—Baby Navarro, Torreon W 10
—Manuel Ramirez, Torreon KO 3
—Rodolfo Ibarra, Torreon KO 7

—Manuel Rocha, Lerdo W 10
—Manuel Rocha, Durango L 10
—Domingo Hidalgo, Lerdo KO 9
—Pascual Luna, Lerdo KO 2
—Gallito Letechepia, Torreon KO 2
—Baby Serrano, Lerdo KO 5
—Angel Aldama, Lerdo L 10
—Cesar Saavedra, Torreon KO 5
—Cesar Saavedra, Lerdo W 10
—Baby Castillo, Lerdo KO 1
—Sammy Serrano, Ciudad Juarez W 6

1952

Jan. 1—Baby Luna, Torreon W 10
Feb. 3—Babe Escorcia, Fresnillo W 10
Feb. 10—Willie Alvarez, Fresnillo KO 3
Feb. 17—Joe Castaneda, Fresnillo W 10
Mar. 4—Domingo Hidalgo, Torreon W 10
May 6—Kid Mares, Torreon L 10
May 27—Davey Padilla, Torreon W 10
June 24—Fidel Balderas, Torreon KO 2
July 8—Bobby Silva, Torreon KO 5
July 22—Cesar Saavedra, Torreon L 10
Sept. 2—Cesar Saavedra, Torreon W 12
Sept. 23—Marcelino Nevarez, Torreon W 10
Oct. 7—Rogelio Saucedo, Torreon W 10
Nov. 1—Fili Nava, Lerdo W 10
Nov. 18—Angel Iglesias, Torreon KO 6
Nov. 25—Genaro Serafin, Torreon W 10
Dec. 9—Tomas Castillo, Torreon D 10
Dec. 19—Luis Castillo, Durango W 10

1953

Jan. 17—Fidel Hernandez, Coachuila W 10
Feb. 6—Otilio Galvan, Torreon W 10
Feb. 27—Emilio de la Rosa, Torreon L 10
Apr. 11—Pepe Montes, Torreon KO 8
May 2—Fili Nava, Durango D 10
May 15—Moi Torres, Torreon L 10
June 22—Lauro Salas, Torreon W 10
July 24—Baby Luna, Torreon W 10
Aug. 18—Juan Leanos, Torreon W 12
Aug. 31—Chato Herrera, Saltillo KO 3
Sept. 5—Tony Vazquez, Monterey W 10
Oct. 13—Juan Leanos, Torreon W 12

RAMON CARRILLO

Los Angeles, Calif., Featherweight

1952

Mar. 22—Johnny Richards, Hollywood L 4
Mar. 29—Bobby Romo, Hollywood D 4
Apr. 1—Bobby Romo, Los Angeles W 4
Apr. 19—Al Cruiz, Hollywood L 6
May 14—Pete Aguirre, Los Angeles L 4
Oct. 29—Gil Sanchez, Los Angeles W 4
Nov. 29—Cisco Andreda, Hollywood KO by 2
—Joan do Vale, Rio de Janeiro Exh.
—Manuel George, Dos Santos Exh.

1953

Jan. 27—Manuel Flores, Los Angeles L 4
Mar. 14—Vince Welgrado, Hollywood L 6
July 4—Manuel Flores, Hollywood KO 3
July 11—Jimmy Quinn, Hollywood KO by 4
July 25—Vic Ponce, Hollywood L 6
Sept. 26—Stormy Chambers, Hollywood W 6
Oct. 13—Gilbert Muniz, Los Angeles L 6
Oct. 26—Buddy Evatt, South Gate L 6
Nov. 16—Buddy Evatt, South Gate L 6

BILLY CARROLL

Birmingham, Ala., Middleweight

1953

Jan. 27—Frankie Davis, Miami Beach KO 2
Jan. 30—Dennis Woodbury, W. Palm Beach D 6
Feb. 13—Roy Southerland, W. Palm Beach KO 4

JOHNNY CARROLL

Bayonne, N. J., Lightweight

1953

July 9—Gus Roma, Newark L 4
Aug. 20—Chico Gonzales, Newark W 4

BILLY CARTER

Vancouver, B. C., Heavyweight

1949

Aug. 29—Jimmy Morgart, Edmonton KO 4
Sept. 16—Frank Romaine, Edmonton KO 5
Sept. 21—Floyd Briggs, Edmonton W 6
Sept. 30—Sonny Orrick, Edmonton W 6
Nov. 17—Leo O'Caro, Calgary W 6
Nov. 21—Tiger Jack Fox, Edmonton KO by 5

1950

Apr. 18—Joe Thomas, Seattle KO 2
Sept. 13—Glenn Northcutt, Spokane L 6
Sept. 28—Windmill Pearce, Wallace, Ida. W 10
Oct. 20—Chuck Ross, Portland L 4
Nov. 23—Dick Waterhouse, Vancouver W 6
Dec. 2—Jack Quinlan, Seattle L 4

1951

Feb. 8—Joe Thomas, Vancouver W 4
Mar. 5—K. O. Keller, Vancouver W 4
Apr. 12—Jimmy Allen, Walla Walla KO 4
Apr. 25—Jess Hall, Tacoma KO by 2
May 1—Dave Tittman, Portland D 4
May 3—Jimmy LaChance, Vancouver W 6
June 14—Chuck Ross, Tacoma L 6
July 28—Joe Kahut, Coos Bay, Ore. L 10
Aug. 14—Chuck Ross, Spokane D 8
Sept. 12—Jimmy LaChance, Spokane KO 4
Sept. 26—Joe Kahut, Spokane KO by 8
Oct. 18—Ray Nichols, Vancouver KO 1
Nov. 1—Floyd Marks, Vancouver L 6
Nov. 28—Ray Aguilar, Spokane L 6
Dec. 2—Henry Bray, Vancouver KO by 5
Dec. 13—Floyd Marks, Tacoma L 6

1952

Jan. —Garth Panter, Walla Walla KO by 2
Jan. 14—Floyd Richardson, Salt Lake City KO by 6
Jan. —Doug Harper, New Westminster L 10
Feb. 6—Ray Aguilar, Bellingham L 10
Mar. 7—Garth Panter, Walla Walla KO by 5
July —Billy Wallace Vancouver L Dis. 2

1953

May 11—Dave Tittman, Kennewick W 8

DOUG CARTER

Newark, N. J., Lightweight

1943

Jan. 22—Frankie Archie, Highland Pk. KO 5
Feb. 8—Tony Riccio, Newark L 6
Feb. 18—Joe Lucignano, Elizabeth, N. J. L 4
Mar. 17—Steve Bilko, Eliz., N. J. D 4
Mar. 31—Tommy Warnock, Eliz., N. J. KO 5
Apr. 12—Sid Cohen, Newark W 6
Apr. 21—Tommy Warnock, Eliz., N. J. W 6
Apr. 26—Jeff Holloway, Newark W 6
May 17—Tony Riccio, Newark L 6
June 2—Jeff Holloway, Eliz., N. J. W 6
June 14—Tony Riccio, Newark L 6
June 28—Joe Gillis, Springfield L 6
July 20—Danny Martin, Eliz., N. J. W 6
Aug. 6—Danny Martin, Lg. Brnch., N. J. D 6
Aug. 9—Al Gauthier, W. Springfield L 6
Oct. 18—Danny Martin, Newark L 6
Nov. 12—Joe Griffo, Highland Pk. W 6
Nov. 17—Erwin Soloway, Eliz., N. J. W 6
Nov. 26—Steve Bilko, Highland Pk. KO 2
Dec. 2—Leo Dulmaine, Fall River W 6
Dec. 7—Jackie Leamus, Wh. Plains W 6
Dec. 14—Freddie Addeo, Brooklyn W 8

1944

Jan. 3—Jackie Patterson, Elizabeth W 6
Jan. 8—Ruby Kessler, Brooklyn W 6
Feb. 1—Sammy Mammone, Brooklyn W 8
Feb. 26—Milton Latimer, Brooklyn W 6
Feb. 28—Gregory Fernandez, Newark KO 2
Mar. 6—Eddie Dowl, Newark W 8
Apr. 4—Phil Cardy, Brooklyn D 6
Apr. 10—Roman Alvarez, N. Y. C. L 8
May 31—Billy Graham, Elizabeth L 6
June 20—Charley Watkins, Long Isl. City W 6
June 23—Charley Watkins, Lg. Isl. City W 4
June 27—Sidney Miller, Brooklyn W 6
June 30—Billy Gladstone, Long Branch KO 1
July 14—Jimmy Green, Long Branch W 6
July 25—Charley Watkins, Brooklyn D 6
July 31—Henry Jordan, Newark L 6
Aug. 22—Angelo Meola, Brooklyn KO 4
Sept. 1—Mike Lucas, Worcester W 6
Sept. 5—Ballesandro Carubia, L. I. C. W 6
Sept. 18—Ballesandro Carubia, L. I. C. W 8
Nov. 17—Ruby Garcia, N. Y. C. W 6
Dec. 5—Humberto Zavala, Hartford W 8
Dec. 15—Genaro Rojo, N. Y. C. W 6

1945

Aug. 16—McCoy James, Camden W 6

1946

Feb. 4—Tommy Keene, Holyoke W 4
Feb. 21—Moody Jones, Orange W 6

Feb. 25—Willie Odom, Newark.....W 6
Mar. 14—Johnny Fry, Atlantic City.....W 6
Mar. 18—Joe Pyle, Montreal.....W 10
Mar. 22—Pat Byers, Asbury Park.....W 6
Apr. 5—Harry Hurst, Montreal.....D 10
Apr. 26—Gus Mell, Montreal.....D 10
July 15—Bobby McIntyre, Glace Bay.....W 10
Aug. 12—Juan Carrero, Glace Bay.....W 10
Sept. 9—Joey Peralta, Glace Bay.....W 10
Sept. 27—Joey Peralta, Glace Bay.....W 10
Oct. 14—Ernie Petrone, Glace Bay.....W 10

1947

Jan. 6—George B. Smith, Troy.....W 10
Jan. 20—Frankie Conti, Providence.....W 10
Feb. 24—Wayland Douglas, Troy.....L 10
May 8—Doug Ratford, Atlantic City.....W 10
Aug. 4—Vic Grupico, Newark.....L 8
Sept. 24—Pell Mell, Glace Bay, N. S.....W 10

1948

Jan. 13—Ike Williams, Camden.....L 10

1949

Nov. 14—Richie Orange, New Haven.....L 6

1950–1951

(Inactive)

1952

Apr. 1—Frank Hardeman, Newark.....W 6
Apr. 22—George B. Smith, Newark.....L 6
May 27—Julie Jamieson, Newark.....W 8
Sept. 30—Mario Moreno, Newark.....W 8
Nov. 4—Bobby Fenty, Newark.....KO 4

1953

Jan. 20—Bob Fenty, Newark.....W 8
Apr. 9—Charlie Slaughter, Newark.....W 12

HAROLD CARTER

Linden, N. J., Light Heavyweight

1953

May 30—Joey Rowan, Newark.....W 6
Aug. 6—Clyde Thompson, Phila.....KO 3
Sept. 28—Al Roberts, Brooklyn.....KO 2
Nov. 19—Ike Thomas, Newark.....KO 2
Dec. 3—Ike Thomas, Newark.....KO 4

WALTER CARTIER, New York, N. Y.

WALTER CARTIER

Mt. Vernon, N. Y. Middleweight. Born, March 29, 1924.

1946

July 2—Jimmy Jackson, N. Y. City.....KO 1
July 9—George Smith, N. Y. City.....W 4
Sept. 3—Harry Gary, N. Y. City.....W 4
Sept. 17—Charley Perkins, N. Y. City.....W 4
Sept. 30—Jimmy Green, New Britain.....W 6
Oct. 8—Jimmy Jackson, N. Y. City.....KO 6
Oct. 15—Jerry Hemminger, N. Y. C.....KO by 1

1947

Jan. 6—Jimmy Hardaway, New Brit.....KO 1
Jan. 27—J. Hardaway, New Britain.....KO by 1
Apr. 22—Billy Hearold, New York.....W 6
May 12—Nate Dawkins, New Britain.....KO 1
May 20—Horace Bailey, White Plains.....KO 5
May 27—Ted Drew, Pittsfield.....KO 2
July 21—Gene Boland, New York.....W 8
Oct. 21—Tommy Marra, White Plains.....W 8
Nov. 4—Gene Boland, White Plains.....L 8
Dec. 16—Jimmy McDonough, White Plains.....KO 3

1948

Jan. 20—Billy Kilroy, New York.....KO 6
June 14—Pete Mead, New York.....KO 5
July 27—Tony DeMicco, New York.....KO by 5
Aug. 30—Baby Sims, New York.....KO 4
Sept. 21—Jimmy Mangia, Jersey City.....KO 1
Oct. 8—Rocky Castellani, New York.....KO by 7

1949

Feb. 9—Don Lee, N. Y. C.....KO 8
Mar. 11—Vern Lester, N. Y. C.....W 10
Mar. 23—Eddie O'Neill, N. Y. C.....KO 6
Apr. 22—Vinnie Cidone, N. Y. C.....KO 1
May 2—Joe Governale, Brooklyn.....W 8
Aug. 29—Jimmy Taylor, Newark.....W 8
Sept. 26—Henry Jordan, Newark.....W 10
Nov. 2—Gene Hairston, New York.....W 10

1950

Apr. 17—Bobby James, Newark.....KO 2
Apr. 26—Otis Graham, New York.....W 10
June 15—Tony Masciarelli, Brooklyn.....KO 2
June 21—Jimmy Moore, Wilmington.....KO 5
July 10—Joe Arthur, Chicago.....W 10
Sept. 6—Jimmy Sherrer, Milwaukee.....W 10
Nov. 9—Joe Taylor, Cleveland.....KO 4
Dec. 4—Jimmy Sherrer, Cleveland.....KO 8

1951

May 11—Eugene Hairston, New York.....W 10
Sept. 7—Billy Kilgore, New York.....KO 8
Oct. 15—Joe Rindone, Boston.....KO 1
Nov. 5—Joe Arthur, Boston.....KO 5
Dec. 14—Kid Gavilan, New York.....KO by 10

1952

May 19—Carl (Bobo) Olson, Brooklyn.....KO by 5
Nov. 10—Otis Graham, Brooklyn.....KO 6
Dec. 22—Pierre Langlois, Brooklyn.....D 10

1953

Mar. 17—Randy Turpin, London.....L. Dis. 2
July 27—Garth Panter, Brooklyn.....L 10
Aug. 31—Garth Panter, Brooklyn.....W 10
Oct. 26—Joey Giardello, Brooklyn.....L 10

JAMES CARTWRIGHT

San Francisco, Calif., Heavyweight

1953

Jan. 13—Howard King, San Francisco.....KO 1
Feb. 5—Louie Packer, Oakland.....KO 5
Feb. 16—Freddy Taylor, San Fran.....KO 1
Apr. 1—Kirby Seals, San Francisco.....L 6
July 21—Kirby Seals, Los Angeles.....KO by 4
Oct. 20—Howard King, Sacramento.....L 6
Dec. 16—Zeke Robinson, San Francisco.....W 6

HUMBERTO CARVAJAL

Mexican Lightweight

1953

June 3—Juan Medina, Havana.....L 10
June 27—Santiago Martinez, Havana.....L 10
July 4—Babe Echevarria, Havana.....KO by 1

TONY CASAS

Hollywood, Calif., Light Heavyweight

1952

Aug. 2—Ambus Frazier, Hollywood.....KO 1
Dec. 30—Joe Green, Los Angeles.....KO 2

1953

July 13—Harvey Taylor, South Gate.....L 6
Sept. 14—Lonnie Malone, South Gate.....KO by 4

PAUL CASHMAN

Middletown, Conn., Middleweight

1952

Feb. 1—George Ramos, Tampa.....KO 4
Feb. 18—Eddie Cowell, Columbus.....W 8
Mar. 14—Don Oliver, W. Palm Beach.....W 8
Dec. 5—Johnny Mack, W. Palm Beach.....D 6
Dec. 9—Bobby Lane, Miami Beach.....KO by 4

1953

Feb. 17—Howard Soligny, White Plains..W 6
Mar. 3—Bob Provizzi, White Plains.....L 6
Mar. 17—Danny Taylor, White Plains....L 6
Apr. 3—Andre Tessier, New York..KO by 4
June 1—Willie Coleman, Holyoke KO by 2
Aug. 13—Jimmy Brown, New London .....KO by 4
Nov. 23—Johnny O'Brien, Boston..KO by 3

MIKE (ROCKY) CASILLO

Blue Island, Ill., Welterweight

1951

Oct. 17—Paul Willems, Milwaukee.....W 4

1952

May 19—Herb Schoen, Chicago .....W 4
June 9—Jimmy Guy, Chicago .....W 4
June 25—Don Oates, Detroit .....KO 3
July 14—Jackie Williams, Chicago .....W 4
Aug. 13—Joe Greenwood, Cleveland.....W 4
Sept. 2—Wendell DeLorme, Cleveland..KO 3
Oct. 6—Gene Gunther, Chicago .....W 8

1953

Jan. 5—Joey Hennigsen, Chicago.....KO 6
Feb. 9—Jesse Underwood, Chicago.....W 8
Feb. 28—Norman Webb, Toledo.....L 8
Mar. 9—Mario Moreno, Chicago.....W 8
Mar. 19—Gene Gunther, Detroit.....KO 2
Apr. 4—Dick Kerber, Chicago....KO by 4
May 12—Charley Earley, Toledo.....W 8
June 11—Ken Hohner, Detroit.....KO 2
June 22—Richie Reed, Miami.....KO 9
June 29—James Cox, Flint.....KO 4
July 17—Mario Terry, Miami.....KO 4
Aug. 7—Al Pellegrini, Miami.....W 10
Aug. 29—Fred Monforte, Miami.....KO 2
Oct. 12—Joey Klein, Brooklyn.....L 10
Nov. 2—Danny Giovanelli, Brooklyn..KO 10

ANGEL CASSANO

Argentine Light Heavyweight

Born, Nov. 7, 1924.

1951

Nov. 28—Victor Carabajal, Buenos Aires .....KO 10

1952

Jan. 26—Juan Dominguez, Lanus .....KO 3
Mar. 15—J. Casanova, Lanus .....KO 4
Apr. 12—Sampson Powell, Lima.....KO by 8
Sept. —Americo Capitanelli, Lanus .....KO by 6
Nov. —Negrone, Buenos Aires.....KO 9

1953

Jan. —Antonio Moscoloni, Buenos Aires .....KO 8
Feb. 7—Francisco Negrone, Buenos Aires .....W 10
June 6—Dagomar Martinez, Buenos Aires .....L 12

DICK CASSIDY

Highland Park, Mich., Bantamweight

1952

May 3—Fitzie Fitzpatrick, Detroit..KO by 3
Aug. 2—Gil Geekie, Detroit .....W 4
Aug. 16—Joe Tuck, Detroit .....W 4
Aug. 30—Dennis Wilson, Detroit .....W 4
Sept. 13—Ken Garrett, Detroit .....W 4

1953

Jan. 17—Dennis Wilson, Detroit.....KO 4
Jan. 24—Tommy Corrick, Detroit.....L 6
Feb. 12—Tommy Moore, Saginaw.....KO 2
Feb. 26—Nate Brooks, Detroit.....KO by 3
Sept. 29—Dennis Wilson, Grand Rapids..W 4
Nov. 10—Freddy Viteli, Saginaw.....L 4
Nov. 19—Nate Brooks, Detroit.....KO by 3

JACK CASSIDY

Philadelphia, Pa., Lightweight

1952

July —Bobby Bennett, Chester..KO by 2
Dec. 6—Ike Wilson, Philadelphia.....W 4
Dec. 13—Dave Halper, Philadelphia....KO 2

1953

Jan. 27—Johnny Gentile, Philadelphia...L 4
July 7—Bobby Bennett, Philadelphia....D 4

ERNIE CASTANEDA

Hollywood, Cal., Bantamweight

1952

Oct. 31—Velso Hidaglo, Los Angeles.....L 4
Nov. 18—Alonzo Aviles, Los Angeles....W 4
Nov. 27—Sol Laboago, Clifton, Ariz.....W 10

1953

Jan. 29—Alonzo Aviles, Los Angeles.....W 4
June 9—Sec Gonzales, Los Angeles.....L 4

JOE CASTANEDA

Zacatecas, Mexico, Welterweight

1952

Feb. 19—Manuel Rocha, Torreon.....W 10
Feb. 21—Humberto Carrillo, Fresnillo...L 10
Mar. 11—Vicente Cantu, Torreon.....L 10
Mar. 18—Casanova Pacheco, Torreon...W 10
Apr. 29—Manuel Rocha, Torreon.....W 10
June 3—Jesse Robles, Torreon.....W 10
June 17—Vicente Cantu, Torreon....KO by 5
July 22—Lorenzo Alonso, Torreon.....D 10
July 26—Mario Conde, San Pedro.....KO 2
July 29—Salvador Mares, Torreon.....L 10

1953

Jan. 24—El Herrero, Durango.....D 10
Feb. 14—Manuel Rocha, Durango.....L 10
Mar. 3—Mario Conde, Torreon.....W 10
Mar. 7—Rendon Soto, San Pedro.....W 10
Mar. 21—El Herrera, Durango.....W 10
Apr. 21—Nick Moran, Torreon.....W 4
June 6—Pete Alvarez, Torreon.....KO 7
July 14—El Herrero, Durango.....L 10
Aug. 11—Julio Jimenez, Torreon....KO by 8
Aug. 23—Jorge Castro, Los Mochis.....L 10

CONRADO CASTANON

Mexican Lightweight

1950

Mar. 22—Manuel Hernandez, El Paso....W 10
Apr. 14—Memo Valero, El Paso.....KO 8
Apr. 28—Enrique Morales, Albuquerque..W 10
May 8—Jose Gonzales, El Paso.....D 10
May 16—Joe Garcia, Houston.....W 10
Oct. 13—Rudy Garcia, Hollywood...KO by 8

1951

Mar. 8—Corky Gonzales, El Paso.....KO 3
June 16—Panchito Uribe, Mexico City...L 10
July 7—Pituka Perez, Mexico City....KO 5

1952

Jan. —Davey Gallardo, Albuquerque..L 10
Mar. 15—Gabriel Diaz, Mexico City.....L 10
Aug. 12—Eddie Chavez, San Jose.....L 10

1953

Feb. 7—Manuel Rivera, Mexico City....L 10
Feb. 28—El Conscripto, Mexico City.....L 10
May 15—Carlos Chavez, Juarez.....L 10
Oct. 14—Ludwig Lightburn, Juarez..KO by 5
Dec. 8—Juan Leanos, Torreon.....L 10

HUMBERTO CASTELL

Havana, Cuba, Bantamweight

1953

Mar. 21—Israel Anido, Havana.....D 4
Apr. 4—Israel Anido, Havana.....KO 2
Apr. 18—Vic More, Havana.....D 4
June 27—Felix Pomares, Havana.....W 4

ATTILIO (ROCKY) CASTELLANI

Luzerne, Pa., Middleweight. Born, 1926.

1946

Aug. 15—John Stoffy, Scranton.....KO 4
Aug. 30—Joe Kiddish, Hazelton.....W 4
Sept. 3—Billy Brown, Scranton.....W 6
Sept. 26—Billy Brown, Wilkes-Barre...KO 4
Oct. 26—Stan Miller, Scranton.....KO 6
Nov. 30—Stan Perrock, Wilkes-Barre...KO 3
Dec. 18—Billy Kilroy, Scranton.....KO by 4

1947

Feb. —Joey Fredda, Kingston .....W 8
Mar. 6—Chubby Wright, Wilkes Barre..W 8
Mar. 27—Patsy Gall, Wilkes Barre .....W 8
May 12—Jiggs Donahue, Scranton .....W 8
June 10—Gene Boland, Scranton .....W 8
July 2—Ernie Butler, Wilkes Barre ....W 8
Aug. 7—Billy Kilroy, Scranton .....W 8
Sept. 19—Lenny Mancini, N. Y. C. .....W 8
Oct. 14—Vic Costa, Wilkes Barre .....KO 3
Nov. 10—Tony Riccio, N. Y. C.....W 10
Dec. 19—Lenny Mancini, Scranton.....W 10

1948

Jan. 15—Jimmy King, Wilkes-Barre ----W 10
May 13—Leo Sawicki, Wilkes-Barre ---KO 4
May 28—Harold Green, New York ------W 10
July 15—Mickey Zangara, Brooklyn ----W 10
Aug. 2—Herbie Kronowitz, Wilkes-Barre ----------W 10
Oct. 8—Walter Cartier, New York-----KO 7
Nov. 18—Sonny Horne, Wilkes-Barre----W 10

1949

Jan. 13—Al Priest, Scranton----------W 10
Feb. 18—Charley Fusari, N. Y. C.--------L 10
May 6—Tony DeMicco, N. Y. C.--------W 10
July 13—Tony Janiro, Scranton----------W 10
Aug. 1—Tony Riccio, Newark----------D 10
Sept. 9—Kid Gavilan, N. Y. C.----------L 10
Oct. 24—Tony Riccio, Scranton --------W 10
Dec. 16—Harold Green, Scranton -------W 10

1950

Jan. 27—Ernie Durando, New York-----W 10
June 5—Phil Burton, Wilkes-Barre----W 10

1951

Feb. 5—Bobby Lloyd, Wilkes-Barre----W 10
Mar. 5—Tommy Varsos, Wilkes-Barre-KO 7
May 17—Joe DiMartino, Brooklyn-----KO 6
July 9—Gene Hairston, Scranton-------W 10
Nov. 13—Joe Giardello, Scranton------W 10
Nov. 26—Terry Moore, Scranton--------W 10

1952

Jan. 11—Ernie Durando, New York-KO by 7
Mar. 8—Ralph Jones, Brooklyn --------W 8
Mar. 17—Ralph Zanelli, Providence------W 10
Mar. 28—Johnny Bratton, New York----W 10
May 16—Billy Graham, New York -------D 10
June 18—Johnny Bratton, Chicago------W 10
Sept. 1—Johnny Lombardo, Brooklyn--W 10
Sept. 22—Jimmy Herring, Brooklyn-----KO 8
Nov. 17—Vic Cardell, Brooklyn----------W 10
Dec. 10—Jimmy Flood, Cleveland-------W 10

1953

Jan. 9—Ralph Jones, New York--------W 10
Feb. 6—Pierre Langlois, New York------L 12
May 6—Johnny Mack, Cleveland------KO 1
June 17—Pierre Langlois, Cleveland-----W 10
Aug. 22—Jackie Keough, Toledo--------KO 9
Sept. 22—Johnny Lombardo, Chicago----W 10
Oct. 8—Ted Olla, Milwaukee----------W 10
Oct. 28—Mickey Laurent, Cleveland----W 10
Dec. 9—Gil Turner, Cleveland----------W 10

LUIS CASTILLO

Born, 1922, in Mexico City. Bantamweight.
Height, 4 ft. 11½ in.

1940

Oct. 4—Chato Laredo, Mexico ---------W 12
(Mexico's fly title)
Dec. 21—Chile Cantero, Havana --------W 10

1941

Jan. 12—Mario Morales, Havana ------KO 2
Jan. 19—Mario Morales, Havana -------W 10
Feb. 1—Baby Canzoneri, Havana -----KO 3
Feb. 8—Humberto Espinosa, Havana--KO 7
(Latin-American Title)
Apr. 5—Small Montana, Havana -------W 12
Apr. 26—Lorenzo Safora, Havana -------D 10
May 3—Small Montana, Havana -------W 10
June 11—Pedro Ramirez, Mexico ------KO 5
July 21—Fillo Gonzalez, Mexico -------KO 7
July 28—Pancho Villa, Mexico ----------W 12
(Mexico's Bantam Title)
Aug. 2—Little Pancho, Mexico --------KO 2

1942

Mar. 9—Willy Robles, Mex. ----------KO 5
May 16—National Kid, Havana ----------L 10
June 7—Kid Espinosa, Havana ----------L 10
Aug. 8—Congo Guevarara, Havana ----W 10
Sept. 5—Humberto Espinosa, Mex. ------L 12
(Latin-Am. Title)
Oct. 3—Diego Sosa, Havana ----------W 10
Oct. 12—Little Pancho, Mexico City---KO 2
Oct. 17—Diego Sosa, Havana ----------D 10
Nov. 14—Diego Sosa, Havana ----------L 10
Nov. 28—Manuel Fernandez, Oriente --KO 7
Dec. 23—Leonardo Lopez, Mexico City --W 10

1943

Jan. 7—Luis E. Perez, Sto. Domingo----L 10
Jan. 14—Luis E. Perez, Sto. Domingo--KO 4
Feb. 21—Lorenzo Safora, Sto. Domingo--L 10
Apr. 14—Luis E. Perez, Havana -------KO 9
May 15—Lorenzo Safora, Cuba----------L 10
July 14—Ernesto Aguilar, Mexico ------NC 3
Aug. 1—Fillo Gonzalez, Mexico --------L 10
Sept. 4—Lorenzo Safora, Havana, Cuba-W 10
Oct. 23—Enrique Bolanos, Mexico City--W 10
Nov. 1—Leonardo Lopez, Mexico City--W 10
Nov. 8—Leonardo Lopez, Mexico City-KO 2
Nov. 21—Pee Wee Lewis, Calif. --------KO 6
Dec. 31—Ceferino Robleto, Holly------KO 4

1944

Jan. 18—Pee Wee Lewis, Los Angeles--W 10
Feb. 11—Tony Olivera, Hollywood ------L 10
Mar. 10—Florian Bibeau, Hollywood ---KO 1
June 2—Benny Goldberg, Hollywood --L 10
June 14—Tony Olivera, Oakland --------L 10
July 21—Pee Wee Lewis, Hollywood-----W 10
Aug. 18—Tony Olivera, Hollywood ------W 10
Sept. 12—Manuel Ortiz, Los Angeles KO by 4
(World title bout)
Nov. 14—Manuel Ortiz, Los Angeles-KO by 9
(World title bout)
Dec. 22—Tony Olivera, Hollywood -------L 10

1945

Mar. 23—Lorenzo Safora, Hollywood----W 10
Apr. 19—Jackie Graves, Minneapolis-----L 8
May 18—Benny Goldberg, Hollywood----L 10
June 15—Tony Olivera, Minneapolis-----L 15
July 9—Tony Olivera, San Francisco---D 15
Aug. 27—Tony Olivera, San Francisco---D 15
Sept. 17—Larry Bolvin, San Francisco -KO 9
Dec. 10—Tony Olivera, San Francisco---W 10
Dec. 21—Bert White, San Diego--------KO 5
Dec. 30—Ruben Sonorita, Mexicali----KO 4

1946

Feb. 8—Tony Becerra, San Diego-----KO 1
Feb. 25—Manuel Ortiz, San Fran.--KO by 13
(For Bantamweight Title)
Apr. 9—Jackie Jurich, San Jose--------L 10
May 21—Gregorio Escalona, San Jose--KO 2
July 11—Tony Olivera, Sacramento-----W 15
Aug. 9—David Kui Kong Young, Hono..L 12
Oct. 22—Jackie Wilson, San Jose--------L 10
Nov. 18—Jackie Wilson, San Jose--------W 10

1947

Jan. 3—Tony Olivera, Hollywood ------W 10
Jan. 17—Jackie Turner, San Jose ------KO 3
Feb. 1—Luis Galvani, Havana ----------D 10
Feb. 14—Puentes Pi, Havana ----------KO 6
Mar. 1—Luis Galvami, Havana ---------D 10
May 2—Little Giant, San Diego --------W 10
May 23—Little Giant, San Diego ------KO 11
July 11—George Sanchez, Hollywood ---L 10
Aug. 13—Star Murillo, Oakland ---------W 10
Sept. 13—Star Murillo, Stockton--------KO 8
Oct. 7—Gene Kelly, San Antonio ------W 10
Dec. 2—Aurel Toma, Portland--------KO 6

1948

Feb. 11—Johnny Johnson, Sacramento---L 10
Feb. 17—Joey Dolan, Portland ----------L 10
Mar. 5—Rudolpho Villa, Hollywood ----W 10
Mar. 25—Jesus Fonseca, El Paso --------W 10
May 1—Monito Flores, Mexico City ----W 10
May 14—Manny Ortega, El Paso --------L 10
July 6—Alfredo Chavez, Los Angeles-KO 7
July 31—Monito Flores, Mexico City ----W 10
Sept. 4—Jose Cardenas, Mexico City----L 10
Sept. 27—Cachorro Herrera, Mexico City-W 10
Oct. 2—Memo Valero, Mexico City------L 12
Dec. 21—Cecil Schoonmaker, Los Ang.---L 15

1949

Jan. 24—Rudolfo Villa, San Francisco---W 10
Apr. 30—Negro Sandoval, Mexico City ----------KO by 8
—Kid Chocolate, Panama --------L 10
July 1—Reuben Smith, San Diego-------D 10
Aug. 20—Negro Sandoval, Mexico City --W 10
Oct. 1—Baby Couary, Mexico City----KO 6
Nov. 5—Manuel Rivera, Mexico City--KO 5
Dec. 17—Memo Valero, Mexico City---KO 9

1950

Jan. 25—Rudolfo Villa, Mexico City----W 10
—Memo Valero, Mexico City----KO 9
Apr. 16—Reuben Smith, Mexico City----W 10
May 7—Chico de La Torre, Mexico City-W 12
July 8—Memo Valero, Mexico City------L 12
Aug. 12—Charro Herrera, Mexico City--KO 8
Oct. 21—Negro Sandoval, Mexico City---L 10
Nov. 25—Baby Gonzalez, Mexico City----L 10

1951

Jan. 20—Cachorro Herrera, Mexico City-L 10
Apr. 14—Gabriel Diaz, Mexico City------L 10

May 26—Chebo de la Torre, Mexico City L 12
(Lost Mexican bantamweight title)
Aug. 4—Bobby Why, Mexico City W 10
Sept. 5—Cachorro Herrera, Mexico City D 10
Oct. 14—Davey Gallardo, Mexico City W 10
Nov. 26—Jimmy Carruthers, Sydney L 12
Dec. 10—Elley Bennett, Sydney W 12
Dec. 17—Ray Coleman, Sydney L 12

1952

Apr. 5—Ludwig Lightburn, Mexico City L 10
May 24—Fili Nava, Mexico City W 10
July 26—Luis Galvani, Havana L 10
Aug. 9—Emilio Figueroa, Havana L 10
Oct. 22—Kid Anahuac, Mexico City W 10
Nov. 18—Dave Gallardo, Los Angeles L 10
Dec. 6—Zurdo Galvan, Mexico City W 10
Dec. 19—Humberto Carrillo, Durango L 10

1953

Jan. 24—Zurdo Galvan, Mexico City KO 3
Feb. 14—Tomas Castillo, Mexico City W 10
Mar. 14—Cesar Savaedra, Torreon D 10
May 2—Edel Oje da, Mexico City L 12
July 4—Tomas Castillo, Mexico City L 10
July 25—Emilio de la Rosa, Mexico City W 10
Sept. 5—Beto Couary, Mexico City L 10
Oct. 10—Manuel Armenteros, Mex. City W 10
Dec. 12—Alberto Reyes, Mexico City L 10

MANUEL CASTILLO

Hollywood, Calif., Welterweight

1952

Aug. 23—Armando Cotero, Hollywood KO by 4
Sept. 13—Marty Martinez, Hollywood W 4
Oct. 17—Ralph Cheek, Los Angeles KO 1
Oct. 18—Dave Cenvantes, Hollywood W 4
Dec. 6—Manuel Flores, Hollywood D 2
Dec. 20—Rudy Jordan, Hollywood D 4

1953

Jan. 17—Barry O'Neil, Hollywood L 6
Jan. 31—Rudy Jordan, Hollywood L 4
Feb. 28—Ray Serna, Hollywood KO 3
Mar. 3—Vince Davi, Los Angeles KO 4
Mar. 28—Gil Chavez, Hollywood L 6
May 28—Babe Vance, Hollywood KO 4

ORLANDO CASTILLO

Havana, Cuba, Bantamweight

1950

Aug. 19—Dagoberto Fernandez, Jiguani W 6
Oct. 24—Oscar Duran, Jiguani W 6

1951

Mar. 29—Juan Rodriguez, Jiguani D 6
Apr. 12—Orlando Stable, Contramaestre W 6
May 4—Victor Duarte, Contramaestre W 6
May 19—Vicente Carbonell, Contramaestre D 8

1952

Mar. 1—Vincente Carbonell, Manzanillo KO 6
Apr. 19—Juan Rodriguez, Manzanillo W 8
May 31—Rafael Kindelan, Jiguani W 6
June 28—Enrique Fernandez, Havana W 6
July 12—Benjamin Rodriguez, Havana W 6
July 26—Humberto Diaz, Havana W 6
Aug. 23—Guillermo Roberts, Havana W 8
Sept. 6—Victor Duarte, Holguin W 10
Sept. 20—Orlando Rodriguez, Havana W 10
Oct. 11—Leo Silegas, Holguin W 10
Nov. 15—Juan Rodriguez, Bayamo W 10
Dec. 20—Orlando Rodriguez, Bayamo W 10

1953

Mar. 28—Leo Silegas, Jiguani KO by 1
Apr. 25—Orlando Reyes, Havana L 8
May 9—Emilio de la Rosa, Havana D 10
June 6—Orlando Reyes, Havana W 10
July 4—Enrique Fernandez, Havana W 8
Aug. 1—Trini Ruiz, Havana W 10
Aug. 29—Luis Galvani, Havana D 12
Dec. 5—Luis Galvani, Havana D 12

TOMAS CASTILLO

Mexico City, Mexico, Featherweight

1952

Apr. 2—Pancho Velasco, Mexico City D 10
Apr. 16—Pancho Velasco, Mexico City KO 2
May 14—Morelia Kid, Mexico City W 10
Aug. 20—Benny Luna, Mexico City KO 1
Oct. 22—Zurdo Salcido, Mexico City W 10
Nov. 15—Pepe Montes, Mexico City W 10
Nov. 26—Emilio Sanchez Mexico City W 10
Dec. 9—Humberto Carrillo, Torreon D 10
Dec. 20—Cachorro Herrera, Mexico City W 10

1953

Feb. 14—Luis Castillo, Mexico City L 10
Mar. 14—Salvador Mares, Durango W 10
Apr. 14—Cesar Savaedra, Torreon L 10
May 9—Cesar Savaedra, Durango KO 3
May 26—Juan Leanos, Torreon L 10
July 4—Luis Castillo, Mexico City W 10
Sept. 30—Pepe Montes, Mexico City KO 7
Oct. 31—Martin Rodriquez, Mex. City KO 7
Dec. 5—Moi Torres, Mexico City W 2

TONY CASTILLO

San Antonio, Texas, Welterweight

1953

Mar. 2—J. W. Henry, San Antonio KO by 1
May 5—Johnny Mills, San Antonio KO by 2
May 13—Bill Hodges, Fort Worth KO by 2
June 30—Tommy Dugan, Houston W 4
July 7—Danny Dunn, Houston W 4
Aug. 3—Andy Villarreal, Corpus Christi KO by 4
Sept. 29—Juan Gomez, Corpus Christi KO by 4
Nov. 24—Bill Cummings, Houston KO by 2

WILLIE CASTILLO

Nicaraguan Lightweight

1951

Aug. 27—Vic Noto, New Orleans W 4
Sept. 17—John Navarro, New Orleans D 4
Oct. 22—Ray Smith, New Orleans D 4

1952

Jan. 21—Jitterbug Smith, New Orleans W 4
Feb. 4—Frankie Savoie, New Orleans W 4
Mar. 3—Lenny Alvarez, New Orleans L 6
Apr. 21—Frankie Speed, New Orleans L 4
Apr. 28—Frankie Savoie, New Orleans KO 3
May 19—Ed Harrison, New Orleans KO 1
June 23—Richard Gee, New Orleans KO 1
Aug. 18—Maxie Docusen, New Orleans L 10
Nov. 5—Eddie Bertolino, Houston L 10
Dec. 8—Lorenzo Garcia, New Orleans KO 2

1953

Feb. 10—Lorenzo Garcia, Houston KO 2
Sept. 21—Mike Turcotte, New Orleans L 6
Dec. 1—Emilio Gomez, Los Angeles L 4
Dec. 3—Ephianio Martinez, Los Angeles KO by 2

BOB CASTRO

California Light Heavyweight

1952

Aug. 22—Jerry Brown, San Diego L 6
Sept. 5—Sammy Saunders, Las Vegas L 6
Nov. 22—Sammy Saunders, Hollywood L 6

1953

Sept. 21—Don Grant, South Gate KO by 4

JORGE CASTRO

Mexican Welterweight

1950

June 28—Felipe Rodriguez, Mexico City W 10
Aug. 2—Manuel Luevano, Mexico City W 10
Aug. 30—Gabriel Barragan, Mexico City L 10
Nov. 8—Enrique Dominguez, Mexico City KO 8

1951

Jan. 17—Guillermo Moreno, Mex. City W 10
Feb. 7—Lucio Moreno, Mexico City L 10
Feb. 28—Lucio Moreno, Mexico City L 10
Apr. 4—Vincent Iglesias, Mexico City W 10
Apr. 6—Memo Moreno, Mexico City L 10
Oct. 24—Kangoru Zavala, Mexico City W 10
Nov. 7—Lucio Moreno, Mexico City W 10
Dec. 12—Gabriel Barragan, Mexico City W 10

1952

Jan. 26—Ray Perez, Mexico City L 10
Mar. 8—Ray Perez, Mexico City W 10
Apr. 19—Memo Garmendia, Mexico City KO by 9
Dec. 17—Vicente Villavicencio, Mexico City W 10

1953

Feb. 11—Vicente Iglesias, Mexico City___L 10
July 4—Firpo Gutierrez, Mexico City___W 10
Aug. 4—Kid Azteca, Durango_____KO by 7
Aug. 23—Joe Castrando, Los Mochis_____W 10
Oct. 10—Armando Cotero, Mex. City__KO 8
Dec. 26—Memo Garmendia, Mex. City___W 10

MANUEL CASTRO

New York, N. Y., Lightweight

1951

Sept. 4—Bobby Muller, Newark_____W 4
Oct. 19—Raymond Anglero, New York__L 4
Oct. 29—Rafael Laboy, New York_____L 4
Nov. 2—Al Tisi, New York_____L 4
Nov. 5—Al Tisi, New York_____L 4
Dec. 20—Tony Franco, New York_____L 4

1952

Jan. 22—Johny Ramos, New York_____D 4
Feb. 1—Johnny Ramos, New York_____L 4
Feb. 18—George Abarca, New York_KO by 1
Aug. 11—Johnny Chorbak, Brooklyn____L 4
Aug. 19—Johnny Chorbak, Newark_KO by 4
Sept. 16—Billy Lima, Miami Beach_____W 8
Oct. 7—Tito Valles, Miami Beach_____W 10
Nov. 5—Willie Pep, Miami Beach_KO by 5

1953

May 23—Henry Gault, Spartanburg KO by 10
June 9—Buddy Baggett, Miami Beach___D 10
July 21—Joey Salcone, Miami Beach_____L 8
Aug. 18—Joey Salcone, Miami Beach_____L 8
Sept. 29—Pee Wee Flores, Tampa_____KO 5
Oct. 27—Davey Allen, Miami Beach_____W 8

RAY CASTRO

Hollywood, Calif., Lightweight

1953

May 28—Joey Gallegos, Hollywood_____W 4
June 1—Mel Harris, South Gate_____W 4
July 18—Chichi Martinez, Hollywood _____KO by 5
Sept. 8—Eddie Gonzales, Los Angeles___W 4
Oct. 19—Don Cook, South Gate_____KO 3
Nov. 2—Aaron Junior, South Gate_____KO 1
Nov. 9—Willie Escobar, South Gate_____W 4
Dec. 21—Aaron Junior, South Gate_____W 4

ROBERT CASTRO

Argentine Bantamweight Champion

Born August 8, 1934.

1953

July 18—Pablo Sosa, Buenos Aires_____W 6
Aug. 26—Alberto Barenghi, Buenos Aires_D 8
Oct. 7—Osvaldo Vargas, Buenos Aires__D 10
Nov. 21—Alberto Barenghi, Buenos Aires _____W 12
(Won Argentine Bantam Title)

CHARLEY CATO

Oakland, California Middleweight

1944

Jan. 5—Bob Tyree, San Francisco____KO 2
Jan. 26—Charley Earley, San Francisco_W 4
Feb. 9—Louie Miller, Oakland _____KO 3
Feb. 16—Bobby Castro, Oakland _____W 8
Mar. 1—Bobby Castro, Oakland _____W 6
Mar. 15—Sheik Rangel, Oakland _____D 10
Apr. 5—Leroy Wade, Oakland _____D 8
May 29—Al Tribuani, San Fran. ___KO by 5
Aug. 16—Billy Smith, Oakland _____L 8
Sept. 11—Alonzo Williams, San Fran. ____W 6
Oct. 4—Bobby Berger, Oakland _____W 6
Oct. 11—Leroy Wade, Oakland _____W 6
Dec. 22—Leroy Wade, San Francisco____W 10

1945

Feb. 21—Buddy Farrell, Oakland_____L 6
Mar. 19—Pedro Jiminez, San Francisco__L 6
Apr. 25—Booker T. Washington, Oakld. KO 5
Apr. 30—Larry Carter, San Fran. __KO by 3
June 15—Paulie Peters, San Francisco____L 10
July 13—Pedro Jiminez, San Francisco KO 5
July 25—Jackie Cooper, Oakland_____KO 2
Aug. 3—Chino Rodriguez, San Fran. __W 10
Sept. 26—Edgar Robinson, Oakland_____W 6
Dec. 26—Buster Peaks, Oakland_____W 6

1946

Jan. 9—Ran Jackson, San Francisco____W 6
Jan. 29—Cecilia Lozado, Oakland_____W 6
Mar. 20—Jimmy Hayden, San Francisco_W 6
Apr. 10—Frankie Angustain, San Fran.__L 10
June 12—Ran Jackson, Oakland_____W 6
Aug. 14—Bob Ferris, San Francisco_____W 6
Sept. 23—Top Row Allen, San Fran._____D 6
Oct. 2—George Smith, San Fran._____W 6
Oct. 9—Earl Turner, Oakland_____D 10
Dec. 18—Earl Turner, Oakland_____L 10

1947

Jan. 8—Top Row Allen, Oakland _____W 10
Mar. 5—Jimmy Sherrer, Oakland _____L 10
June 4—George Costner, Oakland__KO by 7
Aug. 1—Emory Jackson, San Francisco__L 10
Aug. 12—Erskin Howell, Fresno ____KO by 8
Sept. 9—Erskin Howell, Fresno_____L 8
Nov. 5—Charley O'Kelly, Oakland____KO 5

1948

Apr. 7—Young Salvatore, Oakland_KO by 5
June 14—George Duke, San Francisco __L 10
July 20—Carl Olson, Honolulu _____L 8

1949

Feb. 23—Chester Slider, Oakland_____L 6
Mar. 1—Pedro Jiminez, Sacramento_____D 8
Aug. 3—Bob Patterson, Oakland_____W 6
Dec. 16—Al Hernandez, Hollywood____KO 2
Dec. 27—Sampson Powell, Los Angeles__L 6

1950

Jan. 17—Sampson Powell, Los Angeles__L 6
Jan. 27—Chick Musgrove, San Diego____D 10
Feb. 24—Irvin Steen, San Diego_____KO by 6
May 26—Jack Snapp, Klamath Falls_____L 10
June 12—Jack Snapp, Klamath Falls_____L 10
Nov. 30—Paul Kaylor, Sacramento_____KO 7

1951

Jan. 24—Esau Ferdinand, Oakland_____D 6
Feb. 14—Esau Ferdinand, Oakland_____L 6
Feb. 23—Garth Panter, San Francisco___W 6
Mar. 20—Garth Panter, Ogden_____L 10
June 18—Charley Salas, Tucson____KO by 9
July 27—Carl Olson, Richmond_____KO by 3
Sept. 26—Charley Salas, Juarez_____KO by 9

1952

Oct. 28—Garth Panter, Sacramento_____L 10
Nov. 28—Benny Ventura, San Jose_KO by 3

1953

Mar. 17—Willie Vaughn, Stockton_____L 10
Aug. 29—Charley Green, Hollywood_KO by 3

FRANCISCO CAVALGNO

Argentina Bantamweight

1953

Mar. 16—Osvaldo Lopez, Buenos Aires_KO 3
Mar. 30—Jose Clorino, Buenos Aires____W 10
July 7—Domingo Sandoval, Bs. Aires_KO 3

WILLIE CEE

Hartford, Conn., Lightweight

1951

Mar. 19—Ralph Jacobs, Holyoke_____L 4
Apr. 9—Bob Weaver, Holyoke_____KO 3

1952

Mar. 3—Andy Bishop, Holyoke_____KO 1
Mar. 17—Dom Saia, Boston_____KO 1
Mar. 31—Gene LeBlanc, Providence____KO 1
May 5—Noel Paquette, Boston_____KO 2
Oct. 27—Curley Munroe, Boston_____L 6
Nov. 17—Tommy Rodriquez, Boston____KO 3
Dec. 8—Eddie Johnson, Boston_____KO 2

1953

Jan. 24—Ken Parsley, Boston_____KO 3
Feb. 21—Felix Redundo, Boston_____W 10
Mar. 26—Houston Brown, Fall River KO by 10

TONY CELANO

Baltimore, Md., Lightweight

1953

Apr. 22—Jimmy Jackson, Baltimore___KO 1
Apr. 28—Bob Wright, Washington_____KO 1
June 2—Kid Jackson, Washington_____KO 2
Aug. 28—Freddy Young, Baltimore_____KO 1
Oct. 7—Freddie Young, Baltimore____KO 2
Nov. 12—Billy Francis, Baltimore_____KO 3

KID CENTELLA

(Gustavo Adolpho Vega)

Managua, Nicaragua, Lightweight

Born, 1931.

(Foreign record unavailable)

1950

Oct. 30—Kid Dupas, New Orleans-----KO 2
Nov. 6—Henry Schillizzi, New Orleans--W 8

1951

Jan. 22—Jackie Wallace, New Orleans--KO 1
Feb. 26—Pinky Cowan, New Orleans---KO 4
Mar. 14—Tommy Baker, New Orleans---W 10
Apr. 30—Billy Scholes, New Orleans---KO 5
May 28—Lenny Alvarez, New Orleans---W 10
June 18—Noel Humphreys, New Orleans-D 10
July 23—Maxie Docusen, New Orleans-KO 9
Aug. 20—Noel Humphreys, New Orleans-L 10

1952

Jan. 28—Lenny Alvarez, New Orleans--KO 2
Feb. 11—Bobby Lloyd, New Orleans----L 10
Mar. 17—Ralph Dupas, New Orleans-----L 6
Mar. 24—Joey Vasquez, New Orleans---KO 6
Apr. 14—Gianni Uboldi, New Orleans---W 10
Sept. 29—Nelson Levering, New Orleans-L 10
Dec. 9—Glen Flanagan, Miami Beach--L 10

1953

Jan. 5—Alfredo LaGrutta, New Orl.--KO 1
Jan. 12—Emerson Butcher, New Orleans-L 10

ORLANDO CEPEDA

(Kid Charolito)

Cuban Welterweight. Born, Sept. 26, 1923, St. Spiritus.

1946

Oct. 5—Al Nunez, Havana ----------KO 1
Nov. 9—Kid Barcelona, Havana-------KO 3
Nov. 16—Jorge Canovas, Havana ------KO 4

1947

Feb. 8—Chicni II, Havana----------KO 1
May 11—Kid Tariche, Moron----------L 8
June 14—Young Maceo, Havana--------KO 1
July 5—Rosendo Perez, Havana---------D 8
Dec. 13—*Ernest Garrido, S. Spiritus --KO 1
Dec. 13—*Kid Rariche, S. Spiritus-----KO 1
*Same night.

1948

Feb. 28—Joe Dixon, Havana----------KO 3
Mar. 15—Jorge Canovas, S. Spiritus-----KO 1
June 19—Kid Brillante, S. Spiritus-----KO 1
July 10—Joe Molina, S. Spiritus--------KO 1
Aug. 14—Diosmedes Piloto, S. Spiritus --W 8
Sept. 11—Mario Vincent, Havana--------KO 5
Oct. 30—Baizy Bradad, Havana--------KO 5
Nov. 20—Mario Vinent, S. Spiritus-----KO 3
Dec. 11—Pedro Triana, S. Spiritus-----KO 1

1949

Jan. 29—Julio Pedroso, Havana--------KO 1
Feb. 26—Jose Garcia Alvarez, Havana KO 2
Mar. 24—Pedro Triana, Havana---------KO 1
Apr. 9—Victor Suarez, Havana--------KO 5
May 21—Jesus Villa, Havana----------KO 1
June 4—Phil Burton, Havana----------W 10
Aug. 27—Bobby Mann, Havana----------W 10
Oct. 22—Bobby Mann, Havana-----KO by 8
Dec. 17—Jose Olivera, Manzanilla----KO 4

1950

Apr. 19—Bobby Rosado, New York--KO by 2
May 4—Bob Miller, Brooklyn------KO by 5
Aug. 4—Billy Spangler, Havana-------KO 1
Sept. 9—Danny Womber, Havana -------L 10
Oct. 14—Pedro Triana, Havana--------KO 1
Oct. 22—Danny Womber, Havana--------L 10

1951

Mar. 24—Angel Chavez, Havana -------KO 3
Apr. 28—Julio Pedroso, Havana-------KO 2
May 19—Chico Varona, Havana--------KO 1
(Cuban Welterweight title)
June 9—Chuck Taylor, Havana---------W 10
June 30—William Hunter, S. Spiritus-Exh. 5
July 14—Santiago Danger, S. Spiritus. KO 3
Aug. 22—Tuzo Portuguez, Costa Rica ----L 10
Sept 16—Tito Despaigne, Panama------KO 9
Oct. 28—Young Finnigan, Panama-----KO 2
Nov. 11—Young Finnigan, Panama--KO by 1
Dec. 9—Young Finnigan, Panama-----KO 5

1952

Mar. 15—Tuzo Portuguez, Nicaragua----W 10
Apr. 18—Tuzo Portuguez, Costa Rica----L 10
June 14—Gavino Avilez, Sagua---------KO 2
July 13—Jose Alberto Diaz, Venezuela--D 10

1953

May 13—John Chaney, Havana---------KO 1
July 4—Chico Varona, Havana----------L 12
(Cuban Welterweight Title)
Nov. 14—Kid Tariche, Havana---------KO 6

JIMMY CERELLO

Hoboken, N. J. Light Heavyweight

1948

Dec. 14—Jim Steck, Jersey City--------KO 1

1949

Jan. 5—Norman Wilson, Jersey City--KO 2
Jan. 12—Professor Baker, Jersey City--W 4
Jan. 26—Jim Emerson, Jersey City----KO 1
Feb. 3—Henry Harris, Newark---------W 4
Feb. 9—Charlie Roach, Jersey City------W 4
Sept. 19—Willie Campbell, Newark-------W 4
Oct. 6—Sammy Cole, N. Y. C.---------KO 3
Oct. 10—Katon DePena, Jersey City---KO 3

1950

Jan. 31—Bobby Arnold, New York-----KO 2
Feb. 2—Mike Sobol, New York----------D 4
Feb. 23—Harry Holton, Brooklyn--------W 4
Feb. 28—Pete Couvaris, New York-------W 4
Mar. 9—Boyd Smith, Brooklyn----------W 4
Mar. 18—Reuben Miller, Brooklyn------W 4
Mar. 27—Gordon Hunt, Brooklyn-------KO 6
Aug. 28—Eddie Johnson, Brooklyn-----KO 1
Sept. 4—Ronnie Hopp, Brooklyn--------W 6
Sept. 28—Tony Ragucci, Brooklyn-------W 6
Oct. 6—Katon DePena, New York----KO 4
Oct. 11—Red Arrow, New York----------W 6
Oct. 20—Joe Bonadies, New York-------W 8

1951

Jan. 19—Larry Shaw, New York--------W 6
Mar. 15—Sam Thompson, Brooklyn------D 8
Apr. 9—Tony Amato, Newark----------W 8
Oct. 20—Joe Arthur, Chicago----------W 10
Nov. 13—Billy Brown, Jacksonville-----W 10
Nov. 27—Charlie Mercer, Jacksonville---W 10
Dec. 10—Robert Villemain, Providence--L 10

1952

Jan. 15—Jackie Burke, Pittsburgh-----W 10
Apr. 28—Lee Sala, Pittsburgh----------L 10
July 15—Phil Saxton, Newark----------L 10

1953

Nov. 2—James J. Parker, Provid.---KO by 3

JOHNNY CERKY

New York, N. Y., Middleweight

1950

Oct. 28—Larry Fasoli, Brooklyn --------W 4
Nov. 4—Larry Mullin, Brooklyn-------KO 1
Nov. 11—Vince Larangina, Brooklyn-----L 4
Nov. 25—Joe Moore, Brooklyn----------KO 3

1951

Jan. 6—Larry Gassa, Brooklyn---------L 4
Mar. 18—Avalino Fiel, Brooklyn---------W 6
Mar. 31—Howard Soligny, Brooklyn-----W 4
Apr. 7—Don Ryan, Brooklyn----------KO 2
May 12—Willie Stewart, Brooklyn------D 4
May 26—Al Werner, Brooklyn----------D 4
June 16—Georgie Flores, Brooklyn-------L 8
July 24—Georgie Flores, Brooklyn-----KO 2
Aug. 20—Sammy Guiliani, Brooklyn----L 8
Oct. 20—Charley Earley, Brooklyn------W 8

1952

Feb. 15—Lou Valles, New York-----KO by 4
July 14—Johnny Lombardo, Brooklyn---L 8
Dec. 5—Marvin Edelman, N. Y. C.------L 8

1953

Mar. 17—Jimmy Herring, Brooklyn KO by 8
May 5—Jack LaBua, Miami Beach------L 10

STEVE CERMAK

Jersey City, N. J., Middleweight

1952

May 24—Charley Rivezro, Brooklyn---KO 3
June 16—Frank DelSantre, Brooklyn---KO 1
July 22—Johnny LaSane, Newark-------W 4
Aug. 4—Mike Gillen, Brooklyn--------KO 2

Aug. 18—Ed Dixon, Brooklyn.....KO 2
Oct. 6—Dom Zimbardo, Brooklyn....KO 1
Dec. 17—John Rolland, North Bergen..KO 4

1953

Jan. 27—Danny Wilson, Newark.....KO 2
Feb. 12—Ben Johnson, No. Bergen.....KO 1
Mar. 5—Eddie Dixon, New York..KO by 2
June 23—Andre Tessier, Brooklyn.....KO 1
July 21—Sanders Hardin, Brooklyn.....W 6
Aug. 18—Bob Moore, Brooklyn.....L 6

AL CERTISIMO

Hoboken, N. J., Lightweight

1953

Mar. 26—Henry Hausse, Newark.....W 4
May 28—Buddy Fondt, Newark .....KO 4
Oct. 15—Jimmy Dickins, Newark.....KO 1
Oct. 29—Johnny Long, Newark.....W 4
Nov. 12—Don Cheatum, Newark.....W 4
Dec. 10—John Dale, Newark.....KO 2

DAVE CERVANTES

Fresno, Calif., Welterweight
Born, 1933 Mexicali, Lower Calif.

1952

Oct. 13—Bucky O'Connor, Fresno.....W 6
Oct. 18—Manuel Castillo, Hollywood....L 4
Nov. 8—Santiago Estaban, Hollywood...L 6
Nov. 20—Rafael Hadad, Mexicali....KO by 1

1953

Apr. 17—Tuzo Jiminez, Mexicali.....KO 8
May 1—Al Cota, Mexicali.....W 12
Dec. 12—Ed Johnson, Hollywood.....KO 2
Dec. 16—Don Jordan, Hollywood.....L 6

RALPH CERVANTES

Rockford, Ill., Lightweight

1951

Nov. 10—Vesta Williams, Chicago.....W 4
Nov. 17—Pete Washington, Chicago.....W 4
Nov. 18—Bobby Singleton, Milwaukee...W 4
Nov. 24—Frank Mendoza, Chicago.....D 4
Nov. 29—Billy Benson, St. Paul.....W 4

1952

Jan. 7—Roy Love, Chicago.....KO 4
Jan. 21—Dick Kerber, Chicago.....L 4
Jan. 30—Dick Kerber, Chicago.....W 4
Feb. 20—Don Lupo, Chicago.....L 4
Feb. 27—Joe Hennigsen, St. Louis.....W 6
Mar. 10—Jentrice O'Neill, Chicago.....KO 3
Mar. 24—Andres Balderas, Chicago.....W 4
Apr. 7—Wes Brown, Chicago.....L 6
Apr. 29—Dick Kerber, Milwaukee.....W 6
May 5—Joel Patrick, Chicago.....L 6
May 13—Bobby White, Milwaukee.....KO 5
June 9—Elmo Miller, Chicago.....D 5
June 30—Elmo Miller, Chicago.....W 6
Aug. 6—Jay Anderson, Chicago.....L 6

1953

Jan 26—Wilbur Robinson, Chicago.....W 5
Feb. 2—Wilbur Robinson, Chicago.....W 5
Feb. 9—Benny Uhl, Chicago.....KO by 3
Mar. 2—Dick Kerber, Chicago.....L 8
Mar. 9—John Valentine, Chicago.....D 5
Mar. 17—Ralph Alvarez, St. Paul.....W 8
Apr. 6—Don Owens, Chicago.....W 5
Apr. 21—Dick Kerber, Milwaukee.....KO 5
May 20—Ross Calvin, St. Louis.....W 6
May 25—Lorenzo Garcia, Chicago.....L 6
June 3—Doug Medley, St. Louis.....L 6
June 8—Clinton McDade, Chicago.....W 6
July 1—Bobby Bickle, Chicago.....L 6
July 18—Archie Whitewater, Eureka....L 10
Aug. 22—Lorenzo Garcia, Toledo.....KO 5
Aug. 29—Bobby Bickle, Michigan City KO by 5
Sept. 14—Kenny Lane, Saginaw.....L 6
Nov. 17—Cisco Andrade, Butte .....L 10

JOHNNY CESARIO

Born, December 11, 1925, Hartford, Conn.
Nationality, Italian-American Welterweight.

1943

Apr. 1—Jerry Walsh, Fall River.....KO 1
Apr. 6—Oscar St. Pierre, New Bedford KO 3
Apr. 13—Oscar St. Pierre, New Bedford KO 2
Apr. 27—Young Tony, New Bedford.....W 6
Apr. 30—Billy White, Boston.....KO 1
June 15—Eddie Polo, Portland.....W 6
June 29—Cappy Capplette, Portland....KO 3
July 27—Henry LaGasse, Portland....KO 3
Aug. 15—Johnny Coe, Springfield.....W 4
Aug. 23—Joey Wasnick, Springfield....KO 4
Aug. 31—Johnny Coe, Hartford .....KO 3
Sept. 14—Mario Colon, Hartford .....W 6
Sept. 28—Frankie Ross, Hartford .....KO 3
Oct. 1—Mario Colon, Boston .....W 8
Oct. 26—Charley Jeffries, Hartford ...KO 2
Oct. 29—Harry Hitlian, Boston .....W 8
Nov. 16—Milton Bell, Hartford .....W 6
Nov. 19—Georgie Salamone, Boston .....W 8
Nov. 30—Benny Iannotti, Hartford .....KO 1
Dec. 7—Curley St. Angelo, Hartford...KO 2

1944

Jan. 11—Jackie Connors, Hartford.....W 6
Jan. 18—Bobby Root, Hartford .....KO 7

1945

Jan. 23—Jerry McGee, Hartford.....KO 6
Jan. 30—Jimmy Taylor, Hartford.....W 8
Feb. 6—Jimmy Thompson, Hartford ..KO 4
Feb. 13—Mickey Paul, Hartford.....KO 4
Feb. 20—Baby Sims, Hartford.....KO 1
Feb. 27—Eddie Dowl, Hartford.....W 10
Mar. 27—Baby Sims, Hartford.....W 10
Apr. 17—Jimmy Anest, Hartford.....W 10
Sept. 24—Oscar St. Pierre, Boston.....KO 5
Oct. 8—Ceferino Bronco, Boston.....W 10
Oct. 26—Joey Gambaro, Providence ...KO 1
Nov. 19—Tommy Daniels, Boston.....KO 6
Dec. 10—Tommy Daniels, Boston.....KO 4

1946

Jan. 7—Jimmy Pierce, Boston.....W 10
Jan. 15—Jimmy Hampton, Buffalo.....W 6
Feb. 1—Gus (Pell) Mell, Boston.....L 8
Mar. 1—Jimmy Anest, N. Y. City.....W 6
Mar. 22—Gus (Pell) Mell, Boston.....D 10
Apr. 12—George LaRover, Boston.....W 10
Apr. 26—Dave Andrews, Boston.....W 10
May 17—Dave Andrews, Boston....KO by 3
May 22—Bob Davis, St. Louis.....W 8
May 31—Gene Joyce, Minneapolis.....W 6
July 8—Clarence King, Springfield....W 10
July 25—Bobby Root, Minneapolis.....KO 4
Aug. 2—Tommy Jessup, Pittsfield..KO by 3
Oct. 1—Bobby Pryor, Hartford.....W 10
Nov. 1—Eddie Stout, Minneapolis.....KO 1
Nov. 12—Oscar Suggs, Hartford.....W 8
Nov. 27—Dave Andrews, Boston.....W 12

1947

Feb. 18—Frankie Vigeant, Hartford.....W 10
Mar. 4—Rudy Campa, Hartford.....W 10
Mar. 24—Willie Joyce, Boston.....W 10
May 19—Billy Peterson, Boston.....W 10
June 11—Bobby Zollo, Providence.....W 12
July 18—Leo Sawicki, Worcester.....W 12
Aug. 1—Al Costa, Worcester.....W 10
Sept. 15—Charley Fusari, Boston.....D 10
Oct. 30—Charley Fusari, Newark.....W 10
Nov. 20—Frankie Duane, Newark.....KO 5

1948

Jan. 26—Bobby Zollo, Boston .....W 12
Mar. 1—Jimmy Collins, Newark.....W 10
Mar. 15—Berry Wright, Boston .....W 10
July 8—Henry Jordan, Fall River .....W 10
July 19—Henry Jordan, Providence ....W 10
Aug. 6—Jack Bell, No. Adams .....KO 11
Oct. 25—Frankie Abrams, Boston.....W 10
Nov. 4—Joey Peralta, Fall River.....W 10
Nov. 23—Leo Sawicki, Worcester.....W 10
Dec. 10—Ralph Zanelli, Boston.....W 12

1949

Feb. 14—Otis Graham, Providence.....L 10
Mar. 3—Ralph Zanelli, Boston.....L 12
Oct. 18—Sonny Bunn, Hartford .....D 10

1950

Jan. 20—Johnny Wells, Boston.....L 10
Apr. 13—Johnny Potenti, Worcester.....L 10
May 15—Johnny Ford, Hartford.....W 8
May 26—Gus Mell, New York.....W 8
June 26—Adrian Mogart, Hartford.....W 10
July 18—Johnny Wells, Hartford.....W 10
Aug. 2—Tommy Bazzano, Scranton.....W 6
Nov. 22—Johnny Bratton, N. Y.....KO by 3

1951

Jan. 29—Carmine Fiore, Holyoke.....L 10
Apr. 3—Charlie Thompson, New Bedford .....W 10
Apr. 10—Johnny Cunningham, New Bedford .....W 10
Apr. 23—Charley Early, Waterbury.....W 8
May 22—Joey Giambra, Buffalo.....W 8
June 18—Carmen Basilio, Utica.....W 10

Aug. 1—Glen Hendershot, Utica W 10
Sept. 11—Phil Burton, Brooklyn L 8
Nov. 1—Billy Graham, Canton, O. L 10

1952

Feb. 25—Johnny Williams, New York L 8
May 5—Carmine Fiore, New York W 8
Sept. 29—Joe Hartdegan, New Orleans W 10
Dec. 19—Mike Koballa, N. Y. C W 8

1953

May 11—Alvin Pellegrini, New Orleans D 10
May 25—Willie Pastrano, New Orleans W 8
June 30—Ted Murray, Brooklyn W 10
Oct. 20—Mario Perez, Hartford KO 1

RICHARD (BOBBY) CHABOT

Montreal, Canada, Lightweight

1950

Aug. 1—Levi Cote, Montreal D 4
Oct. 2—Roger Bergeron, Montreal D 4
Oct. 5—Al Smith, Fall River W 6
Oct. 10—Charley Whipp, New Bedford W 4
Oct. 16—Jim Sullivan, Boston D 4
Oct. 26—Billy Hunter, Fall River L 6
Oct. 30—Tommy Race, Montreal W 4
Nov. 13—Billy Hunter, Boston W 6
Nov. 20—Johnny O'Brien, Providence W 6
Nov. 27—Johnny O'Brien, Boston W 6

1951

Mar. 1—Johnny O'Brien, Fall River W 6
Mar. 12—Johnny O'Brien, Boston L 4
Mar. 15—Johnny O'Brien, Fall River W 6
May 21—Al Magliero, Providence L 6
June 18—Curly Munroe, Fall River W 6
Nov. 5—Cliff Hutchinson, Boston L 4
Nov. 12—Billy Mays, Boston D 4

1952

Jan. 28—Curly Monroe, Boston KO by 2

1953

Jan. 22—Manuel Baptista, Fall River W 6
Feb. 5—Billy Mays, Fall River W 6
Feb. 12—Al Duarte, Fall River W 6
Feb. 19—Manuel Baptista, Fall River W 6
Feb. 26—Jimmy Wilkie, Fall River KO 5
Mar. 12—Manuel Baptista, Fall River W 6
Mar. 19—Al Duarte, Fall River W 8
Apr. 9—Manuel Baptista, Fall River W 10
Oct. 15—Jimmy Ithia, Fall River W 10
Nov. 5—Harold Gomes, Fall River KO by 5

CALVIN CHAMBERS

Santa Barbara, Calif., Light Heavyweight

1952

Oct. 14—Howard King, Sacramento L 4

1953

May 11—Jarrod Williams, South Gate D 4
June 1—Jarrod Williams, South Gate L 4
July 13—Hal Neely, South Gate W 4
July 28—Rube Wilson, Los Angeles W 4
Sept. 7—Lonnie Malone, South Gate W 4
Sept. 29—Zora Folley, Los Angeles D 4
Dec. 14—Ozzie Hubbard, South Gate L 4

STORMY CHAMBERS

California Lightweight

1953

Aug. 15—Ray Serna, Hollywood D 4
Sept. 26—Ramon Carrillo, Hollywood L 6
Oct. 31—George Macias, Hollywood L 4
Nov. 21—Bobby Trukillo, Hollywood L 4

JIMMY CHAMPAGNE

Philadelphia, Pa., Welterweight

1948

Apr. 1—Percy Bassett, Atl. City KO by 2
Apr. 5—Puggy Lyons, Baltimore D 4
July 22—Mel Neary, Philadelphia KO 4
Sept. 16—Louis Cooper, Philadelphia KO 1
Sept. 28—Billy Liggett, Trenton KO by 1
Dec. 18—Jose Iturbi, Brooklyn D 6

1949

Jan. 27—Billy Gillard, Philadelphia W 6
Feb. 10—Jose Iturbi, Philadelphia KO 5
Mar. 14—Johnny Wolgast, Philadelphia KO 1
Mar. 31—Brown Lee, Philadelphia L 6
June 20—Jimmy Simms, Philadelphia KO 5
Aug. 8—Massa Senna, Philadelphia L 6
Oct. 27—Lloyd Tate, Philadelphia L 6
Nov. 17—Santa Bucca, Philadelphia L 6

1950

Aug. 22—Pat Kelly, Syracuse L 6

1951

Jan. 13—Gilbert Stewart, Brooklyn L 4
May 17—Johnny Lombardo, Mt. Carmel L 8
Aug. 30—Johnny Lombardo, Mt. Carmel KO by 1
Oct. 25—Jimmy Offnut, Reading KO 1

1952

Feb. 19—Charley Fusari, Newark L 8
Mar. 11—Charley Fusari, Newark W 8
Apr. 8—Johnny DeFazio, Newark D 8
June 10—Tex Gonzales, Newark KO 3
July 1—Charley Williams, Newark L 8
Sept. 2—Roy Alston, Newark W 8
Dec. 16—Vinnie DeCarlo, Newark KO 4

1953

May 11—Jimmy Morris, Miami L 10
June 1—Tony Anthony, Brooklyn L 8
July 16—Big Dynamite, Newark KO 3

COLION CHANEY

Indianapolis, Ind. Negro Heavyweight

1943

Aug. 2—Al Sheridan, Columbus D 6
Aug. 23—George Cooksey, Evansville W 4
Sept. 9—Kid Ash, Indianapolis KO 1
Sept. 24—Young Webb, Indianapolis KO 4
Oct. 8—Jack Hill, Indianapolis L 6
Oct. 15—Don Callahan, Indianapolis L 6
Oct. 29—Tom Woodward, Indianapolis D 6
Dec. 16—Mickey McGuiness, Indianap. W 6

1944

Jan. 14—Johnny Hubbard, Milwaukee KO by 1
Feb. 1—Tom Woodward, Indianapolis W 5
Feb. 25—Pug Wilson, Indianapolis W 6
Mar. 13—Eddie Taylor, Detroit KO by 2
Mar. 31—Jack Hodges, Indianapolis KO 3
Apr. 4—Mickey Hayes, Milwaukee W 6
May 8—Lou Nova, La Crosse KO by 4
May 12—Red Bruce, Indianapolis D 6
June 9—Frank Androff, Minneapolis L 6
July 3—Lem Franklin, Chicago KO by 5
July 17—Elmer Ray, Chicago KO by 5
July 21—Bill Peterson, St. Louis KO 8
July 28—Tom Woodward, Dayton KO 4
Aug. 17—Ed Young, Indianapolis KO 4
Aug. 28—Art McWhorter, Chicago KO 7
Sept. 8—Homer McClain, Indianapolis NC 1
Sept. 15—Jack Blackburn, St. Louis W 6
Oct. 13—Pvt. Gene Mickens, Indianap. KO 1
Oct. 20—Ira Hughes, Indianapolis KO 6
Oct. 23—Buddy Thomas, Washington W 8
Nov. 3—Mickey Hayes, Indianapolis KO 4
Nov. 24—Bob Garner, Indianapolis D 10
Dec. 29—Hubert Hood, Indianapolis L 10

1945

Jan. 20—Dixie Oliver, Washington L 10
Feb. 5—Billy Grant, Newark W 10
Feb. 19—Jackie Saunders, Washington KO 2
Feb. 27—Clent Conway, Washington W 10
Mar. 5—Teddy Randolph, Newark L 10
Mar. 23—Buddy Walker, Indianapolis L 10
Apr. 30—Hubert Hood, Chicago KO by 4
May 18—Julio Diaz, Dayton KO 7
May 26—Henry Jones, Boston L 8
May 29—Howard Fenske, Grand Rapids L 10
June 25—Jimmy Bell, Washington W 8
July 12—Cy Ellison, Indianapolis KO 2
July 19—Lindy Elliott, Indianapolis W 10
Aug. 30—Clayton Worlds, Indianapolis W 10
Sept. 5—Clarence Brown, St. Louis W 10
Oct. 29—Eddie Taylor, Saginaw W 10
Nov. 19—Clayton Worlds, Chicago L 10
Dec. 13—Archie Moore, St. Louis KO by 5

1946

Jan. 29—Billy Duncan, Miami W 10
Mar. 4—Al Hoosman, Washington W 10
Apr. 15—Elmer Ray, Baltimore KO by 1
Apr. 22—Bill Petersen, Chicago D 8
May 6—Willie Barrow, Cincinnati KO 9
June 7—Buddy Knox, Dayton KO 2
June 27—Shelton Bell, Indianapolis KO 9
July 11—Bob Garner, Indianapolis L 10
Sept. 13—J. D. Turner, Indianapolis KO 5
Oct. —John Hubbard, Dayton W 10
Nov. 6—Willie Huff, McKeesport W 10
Dec. 4—Buddy Komar, McKeesport W 10
Dec. 5—Jimmy Bivins, Akron KO by 5

1947

Jan. 6—Lee Q. Murray, Dayton____KO by 2
Mar. 4—Eddie Wilson, Miami_____W 8
Mar. 12—Erv Sarlin, McKeesport_____L 10
Apr. 18—Sid Peak, Indianapolis_____W 10
May 1—Gene Jones, Atlantic City_KO by 1
June 30—Elmer Ray, Springfield_____KO by 3
Aug. 25—Abel Cestac, Chicago_____W 8
Sept. 2—Buddy Walker, Chicago_____KO 2
Oct. 16—McKinley English, Chicago_____W 8
Oct. 28—Lee Oma, Milwaukee_____W 10
Dec. 8—Charley Banks, Cincinnati_____L 10

1948

Jan. 21—Henry Flakes, Akron_____W 10
Mar. 24—Henry Flakes, Akron_____D 10
May 6—Moose Brown, Indianapolis___KO 9
May 27—Sid Peaks, Indianapolis_____W 10
Oct. 11—Buddy Walker, Philadelphia__KO 3

1949

Feb. 7—Bill Gilliam, Philadelphia_____W 8
Mar. 1—Killer Hall, Louisville_____KO 2
Mar. 15—Johnny Swanson, Buffalo_____KO 2
June 6—Don Cionci, Philadelphia_____KO 1

1950

June 28—Bob O'Bannon, Indianapolis___KO 2

1951

June 12—Leonard Morrow, Las Vegas___W 10
July 9—Ponce DeLeon, Salt Lake City_W 6
July 23—Tiger Ray, Dayton, Ida._____KO 2

1952

May 28—Jackie Thompson, Indianapolis_W 8
Oct. 8—Al Hunter, Cincinnati_____KO 5

1953

Nov. 17—Bill Gilliam, Miami Beach_____L 10

JOHN CHANEY

Birmingham, Ala., Welterweight

1952

Jan. 16—Billy Reece, Miami Beach_____L 4
Feb. 13—Johnny Edwards, Miami_____L 4
Feb. 15—Johnny Edwards, W. Palm Beach _____W 4
Feb. 20—Bob Ciccalone, Miami Beach___W 4
Mar. 5—Bob Ciccalone, Miami Beach___W 4
Mar. 14—Joe Carrano, W. Palm Beach__W 4
May 7—Billy Prince, Miami Beach_____W 4
May 21—Buddy Frazier, Miami_____D 4
June 4—Pat Russo, Miami Beach_____W 4
June 17—Sammy Frigon, Tampa_____W 6
July 8—Willie Pastrano, Miami Beach__L 6
Aug. 11—Bill Irlande, Pensacola_____W 6
Aug. 19—Floyd Lucas, Miami Beach_____W 4
Aug. 26—Bill Reddish, Miami Beach_____L 4
Sept. 22—Junior Moses, Miami Beach____D 4

1953

Feb. 18—Buddy Frazier, Coral Gables___W 6
Mar. 13—Buddy Frazier, W. Palm Beach_L 6
Mar. 17—Cliff Stevens, Miami Beach_____L 6
Apr. 2—Gerald Hester, Spartanburg____L 8
May 13—Kid Charolito, Havana____KO by 1

AL CHAPMAN

Camp Drum, N. Y., Heavyweight

1953

July 25—Frank Cowan, Syracuse___KO by 3
Sept. 18—Ed O'Hara, Syracuse_____D 4
Nov. 23—Frank Cowan, Syracuse_____W 6

HOSEA CHAPMAN

Huntington, W. Va., Heavyweight

1951

Apr. 9—John Vinegar, Huntington____KO 6
Apr. 30—Frank Williams, Huntington__KO 7
June 19—Arthur Browning, Parkersburg, W. Va._____KO 3
July 26—John Vinegar, Beckley, W. Va. _____W 8
Aug. 27—Jack Johnson, Huntington_____W 8

1952

Apr. 8—Billy Kelly, Huntington_____KO 1
Apr. 29—Billy Lewis, Huntington_____W 8
Dec. 4—Bob Jackson, Huntington_____KO 4

1953

Jan. 6—Bob Garner, Huntington_____W 6
Jan. 29—Charley Lee, Huntington_KO by 4
Feb. 2—Bob Jackson, Asheville_____W 10
May 11—Bob Johnson, Portsmouth_____KO 3
May 21—Pat Richards, Huntington_____KO 5

HEC CHARETTE

Windsor, Ont., Canada, Middleweight

1952

Mar. 5—Jack Richards, Detroit_____L 4
Mar. 24—Jack Richards, Toledo_____L 4
May 31—William Jones, Detroit_____KO by 1
Oct. 28—Ted Olla, Milwaukee_____KO by 1

1953

Feb. 12—Andy Bachner, Saginaw_____D 4
Feb. 19—Andy Bachner, Detroit_____L 4
Mar. 26—Andy Bachner, Detroit_____W 4
Oct. 22—Johnny Mack, Detroit_____W 4
Oct. 29—Johnny Mack, Detroit _____W 4
Nov. 10—Johnny Mack, Saginaw_____D 4
Nov. 27—Clyde Ketcherside, Detroit_KO by 1

EARL CHARITY

Youngstown, Ohio, Light Heavyweight

1952

May 26—Dick Davis, Brooklyn_____W 4
June 16—Raymond Dieu, Brooklyn_____W 6
June 25—Dick Davis, New York_____KO by 3

1953

Apr. 16—George Livington, Youngstown _____KO 1

1953

Oct 22—Herbie McDowald, Yngstwn__KO 1

EMERSON CHARLES

Paterson, N. J., Welterweight

1953

Aug. 18—Willie Witherspoon, Allentown_W 4
Sept. 3—Larry Crawley, Newark___KO by 4
Nov. 19—Otis Woodard, Newark_____L 4

REGGIE CHARTRAND

Montreal, Canada, Welterweight

1952

May 15—Sioux Cadorette, Montreal____KO 1
June 2—Bob Smith, Montreal_____KO 2
July 28—Ernie Drummer, Montreal_____W 6
Aug. 26—Eddie Reynolds, Montreal_____W 4
Oct. 27—Barry Allison, Holyoke_____L 4
Nov. 13—Tarzan Beaudet, Ottawa_____KO 2
Nov. 17—Steve Johnson, Quebec_____KO 1
Dec. 1—Howard Leslie, Toronto_____KO 5
Dec. 18—Eddie Reynolds, Ottawa_____KO 3

1953

Jan. 12—Freddie Dukes, Toronto_____KO 5
Jan. 19—Howard Leslie, Montreal_____D 6
Feb. 16—Barry Allison, Montreal_____KO 3
Mar. 8—Tony Percy, Drummondsville___D 8
Mar. 23—Blackie Noel, Quebec_____W 6
Apr. 7—Billy O'Boyne, Portland_____W 8
Apr. 13—Wes Lowry, Quebec_____W 6
Apr. 27—Sonny Brown, Montreal_____KO 1
May 19—Wes Lowry, Montreal_____W 8
June 9—Larry Griffin, Montreal_____KO 2
June 30—Gene Johns, Montreal_____W 6
July 14—Rolly Lemoine, Montreal _____KO 5
July 29—Ernie Drummer, Montreal_____L 8
Sept. 21—Gary Simon, Stellarton_____L 10
Oct. 24—Tony Percy, Windsor Mills_____D 8

CLYDE CHASTAIN

Asheville, N. C., Lightweight

1953

Feb. 2—Norman Gibson, Asheville____KO 4
Mar. 2—Buck Earnhardt, Asheville_____L 6
June 8—Charlie Alexander, Asheville___D 6

CARLOS CHAVEZ

Born, Los Angeles, 1922. Nationality, Mexican-American. Lightweight. Height, 5 ft., 4 in.

1939

—Frankie Cervante, Hollywood__D 4
—Nash Diaz, Hollywood_____D 4
—Babe Antuna, Los Angeles_____W 4
—Tony Numkena, Hollywood___KO 2
—Nash Diaz, Hollywood_____W 4
—Andy Vasquez, Hollywood_____W 4
—Harold Bell, Hollywood_____W 4
—Sal Bacca, Hollywood_____W 4

1940

—Andy Vasquez, Hollywood.....W 4
—Harold Bell, Hollywood.....W 4
—Nash Diaz, Hollywood.....W 6
—Harold Bell, Hollywood.....W 6
—Andy Vasquez, Hollywood.....W 6
—Nash Diaz, Hollywood.....W 6
—Nat Corum, Los Angeles.....W 6
—Nash Diaz, Hollywood.....W 6
—Andy Vasquez, Hollywood.....W 6
—Nat Corum, Hollywood.....W 6
—Harold Bell, Hollywood.....W 6
—Andy Vasquez, Hollywood.....D 6
—Harold Bell, Hollywood.....KO 3
—Nash Diaz, Ocean Park, Cal...KO 2
—Sal Bacca, Hollywood.....W 10

1941

Feb. 18—Tommy Cobb, Los Angeles....KO 3
Mar. 3—Nash Diaz, Ocean Park.....KO 3
Mar. 22—Nat Corum, Los Angeles.....W 6
Apr. 4—Manuel Ortiz, Hollywood.....D 10
May 9—Manuel Ortiz, Hollywood.....L 10
July 3—Donnie Maes, Hollywood.....D 10
Sept. 19—Donnie Maes, Hollywood.....KO 10

1942

Apr. 17—Lou Salica, Hollywood .....W 10
June 19—Tony Olivera, Hollywood.....W 10
Aug. 28—Tony Olivera, Hollywood .....W 10
Nov. 13—Donnie Maes ,Hollywood .....W 10
In U. S. Army.

1943

Jan. 1—Al Medrano, Hollywood.....W 10

1944

May 10—Bobby La Londe, Savannah ...KO 3
May 26—Tony Olivera, Hollywood .....W 10
July 1—Davey Crawford, Savannah ..KO 1
Aug. 17—Petey Virgin, Savannah .....W 10
Sept. 30—Manuel Ortiz, Hollywood .....L 10
Nov. 27—Angel Aviles, Savannah.....W 10

1945

Feb. 5—Maurice Lefty LaChance, Savannah W 10
Mar. 20—Joey Kushner, Savannah.....KO 3
Apr. 23—Maurice Lefty LaChance, Savannah L 10
Aug. 14—Maurice Lefty LaChance, Los Angeles .....KO 6
Nov. 12—Augie LaPara, New Orleans....W 10
Dec. —Maurice Lefty LaChance, Savannah .....W 10

1946

Feb. 26—Bobby Jackson, Los Angeles.KO 4
Mar. 19—Manuel Ortiz, Los Angeles.....D 15 (Non-title)
May 28—Baby Gonsalves, Los Angeles..D 10
July 2—Pete Virgin, Los Angeles.....W 10
Aug. 13—Juan Leanos, Los Angeles.....W 10
Oct. 22—Manuel Ortiz, Los Angeles.....W 12 (Non-title)
Nov. 1—Lorenzo Safora, Oakland.....W 10
Dec. 3—Charley Cabey Lewis, Cleve....W 10

1947

Jan. 22—Speedy Cabanella, Oakland...KO 5
Feb. 26—Lorenzo Safora, Oakland.....W 10
Apr. 9—Roscoe Scally, Oakland.....KO 7
May 6—Harold Dade, Los Angeles.....D 12
July 22—Harold Dade, Los Angeles.....W 12
Sept. 23—Luis Ramos, Los Angeles.....KO 9

1948

Feb. 13—Billy Gibson, Hollywood .....KO 3
Apr. 14—Harold Dade, Los Angeles ....W 10
May 15—Paulino Montes, Hollywood ...L 10
Aug. 24—Alfredo Escobar, Los Angeles.KO 7
Oct. 15—Torito Ramos, Hollywood.....KO 5
Oct. 26—Lauro Salas, Los Angeles.....W 10

1949

Mar. 15—Lauro Salas, Los Angeles.....W 10
May 10—Maxie Docusen, Los Angeles....L 10
Nov. 22—Lem Thomas, Los Angeles....KO 5

1950

Feb. 10—Buddy Jacklich, San Fran.....KO 2
Feb. 22—Jesse Flores, San Fran.....W Dis. 9
Mar. 28—Baby LeRoy, Los Angeles.....W 10
May 10—Emil Barao, Oakland .....KO 6
June 6—Art Aragon, Los Angeles.....W 10
July 28—Jesse Flores, San Francisco.....L 10
Aug. 29—John L. Davis, Los Angeles.....L 12
Oct. 17—Mario Trigo, Honolulu.....L 10
Oct. 25—Joey Velez, Spokane.....L 10
Nov. 9—Del Flanagan, Minneapolis.....L 10
Nov. 21—Art Aragon, Los Angeles..KO by 1

1951

Jan. 24—Tote Martinez, Sacramento .....KO by 5
Feb. 20—Eddie Chavez, San Jose.....L 10
Mar. 5—Willie Pep, New Orleans.....L 10
June 8—Lauro Salas, Hollywood.....L 10
July 12—Baby LeRoy, Las Vegas...KO by 1

1952

Jan. 1—Chu Chu Jiminez, Los Angeles.L 10
Jan. 29—Chu Chu Jiminez, Los Angeles W 10
Mar. 25—Lou Williams, Los Angeles.....W 10
Apr. 14—Mario Trigo, Inyokern, Cal.....L 10
July 8—Gerald LaBroi, Los Angeles....L 10
July 22—Gerald LaBroi, Los Angeles....D 10
Sept. 16—Chu Chu Jiminez, Los Angeles.W 10
Oct. 24—Paulino Montes, Mexicali.....W 10
Dec. 26—Georgie Dunn, Edmonton.KO by 10

1953

Mar. 24—Bobby Why, Los Angeles.....W 10
Apr. 4—Johnny Butterworth, Eureka..W 10
May 15—Conorado Castanon, Juarez, Mex. .....W 10
July 14—Phil Kim, Los Angeles.....W 10
Oct. 15—Jimmy Carter, Los Ang...KO by 6
Dec. 7—Paddy DeMarco, Brooklyn.....L 10

EDDIE CHAVEZ

San Jose, Calif. Lightweight

Born, November 20, 1930.

1948

Dec. 7—Dave Reynoso, San Jose.....W 6

1949

Jan. 25—Joe Perez, San Jose.....D 6
Feb. 10—Sammy Zellman, Fresno .....KO 4
Feb. 15—Oscar Price, San Jose .....KO 4
Mar. 1—Sidney Hitchins, San Jose.....W 6
Apr. 18—Joey Dell, Brooklyn.....W 6
Apr. 28—Bruno Lijoi, N. Y. C.....W 6
May 2—Manuel Baptista, Brooklyn...KO 4
May 6—Juan Venegas, N. Y. C.....KO 4
July 5—Mike Martinez, San Jose.....W 10
July 9—Buddy Washington, Ogden ....D 10
Nov. 1—Jock Leslie, San Jose .....W 8
Nov. 15—Pat Flowers, San Jose .....KO 10
Nov. 22—Manuel Hernandez, San Jose..W 10
Nov. 30—Rocky Lucero, Fresno .....W 10
Dec. 13—Lawton Disoso, San Jose.....W 10

1950

Jan. 10—Manuel Hernandez, San Jose.KO 2
Jan. 16—Chuck Wilkerson, Ocean Park..W 10
Feb. 21—Keith Nuttall, San Jose.....KO 5
Mar. 7—Chico Rosa, San Jose.....W 10
Mar. 16—Joey Velez, San Francisco.....W 10
Apr. 4—Harold Dade, San Jose.....KO 5
Apr. 24—Harold Dade, San Francisco....W 10
May 16—Jackie McCoy, San Jose.....L 10
June 13—Jackie McCoy, San Jose.....W 10
July 20—Johnny Williams, San Jose...KO 5
Aug. 19—Don Rogers, Eureka.....W 10
Sept. 19—Maxie Docusen, San Jose.....W 10
Dec. 5—Manuel Ortiz, San Jose.....W 10
Dec. 19—Enrique Bolanos, San Jose.....W 10

1951

Feb. 6—Enrique Bolanos, Los Angeles .....KO by 5
Feb. 20—Carlos Chavez, San Jose.....W 10
Mar. 27—Enrique Bolanos, San Jose.....W 10
Apr. 27—Willie Pep, San Francisco.....L 10
June 22—Enrique Bolanos, Hollywood....L 12
July 23—Alex Amador, San Francisco...W 10
Aug. 9—ChuChu Jiminez, Hollywood...W 10
Sept. 3—Manuel Ortiz, Santa Clara.....W 10
Sept. 25—Glen Flanagan, San Jose.....W 10
Nov. 16—Paddy DeMarco, New York....L 10
Dec. 11—Julio Jiminez, San Jose.....W 10

1952

Jan. 17—Paddy DeMarco, San Francisco.D 4
Mar. 4—Glen Hendershot, San Jose.....W 10
Mar. 29—Fabela Chavez, Oakland...KO by 6
June 14—Lavert Smith, Richmond.....KO 5
July 1—Serge Cuestermans, San Jose..W 10
Aug. 12—Ricardo Castanon, San Jose...W 10
Sept. 16—Juan Padilla, San Jose.....W 10
Oct. 7—Ramon Tiscareno, Butte.....KO 5
Oct. 27—Jesse Underwood, Butte.....W 10

1953

Jan. 12—Jimmy Carter, San Fran.....W 10
Mar. 3—Alfredo LaGrutta, San Jose...KO 5
Apr. 8—Bonnie Espinosa, Manila.....L 10
June 1—Armand Savoie, San Fran.....W 9
July 4—Henry Davis, San Jose.....W 10
Oct. 29—Bonnie Espinosa, San Jose.....W 10
Nov. 25—Arthur King, San Francisco...W 10

FABELA CHAVEZ

(Alexander Chavez)

Hollywood, Calif. Featherweight

Born, October 15, 1929, Albuquerque, N. M.

1945

Sept. 20—Bert White, Las Vegas.....KO 3
Oct. 3—Art Aragon, Las Vegas.....L 6
Oct. 17—Art Aragon, Las Vegas.....W 6
Nov. 13—Pee Wee Lewis, Los Angeles...W 6
Nov. 23—Bert White, Hollywood.....W 6

1946

Jan. 4—Bert White, Los Angeles.....W 6
Jan. 15—Eddie Sangster, Los Angeles....W 6
Jan. 29—Alfredo Escobar, Los Angeles..W 6
Feb. 26—Pete Pacheco, Los Angeles....KO 3
Mar. 5—Sammy Anders, Los Angeles....W 6
Mar. 27—Alfredo Escobar, Las Vegas.....L 8
Apr. 30—Jackie McCoy, Los Angeles...KO 2
June 7—Freddy Taylor, Hollywood....KO 8
July 19—Alfredo Escobar, Hollywood...W 10
Aug. 23—Lou Bernal, Hollywood.....W 10
Sept. 10—Mario Trigo, Los Angeles.....W 10
Oct. 4—Roscoe Scally, Hollywood....KO 2
Nov. 1—Lorenzo Safora, Hollywood....W 10
Nov. 22—Dave Hernandez, Hollywood..KO 3
Dec. 10—Bobby Jackson, Los Angeles...W 10

1947

Jan. 31—Mario Trigo, Hollywood.....W 10
Feb. 11—Bobby Jackson, Los Angeles...D 10
Mar. 7—Sammy Anders, Hollywood...KO 4
Apr. 8—Alfredo Escobar, Los Angeles..L 10
May 24—Alfredo Escobar, Hollywd..KO by 7
Nov. 14—Lou Bernel, Hollywood.....KO 4

1948

Feb. 10—Buddy Jacklich, Los Angeles.....KO by 9
June 16—Mario Trigo, Los Angeles.....L 10
July 13—Robert Takeshita, Honolulu.....KO by 6
Nov. 23—Tote Martinez, Los Ang...KO by 5

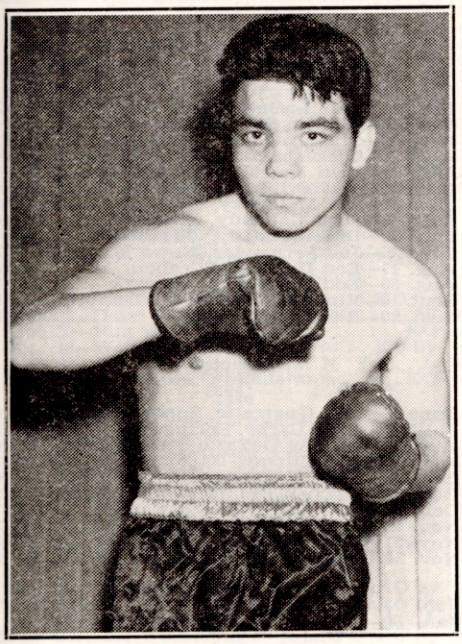

FABELA CHAVEZ, Hollywood, Calif.

1950

Mar. 24—Santiago Kid, Palm Beach....KO 4
Mar. 27—Jose Colon Garcia, Tampa.....W 10
Mar. 30—Johnny Wolgast, Palm Beach..W 8
Apr. 28—Billy Lima, Tampa.....W 10
May 19—Harry LaSane, New York.....D 8
July 11—Bobby Fenty, Hartford.....KO 2
July 18—Jose Aponte, Torres, Hartford..W 8
Aug. 1—Bobby Bell, Hartford.....D 10
Aug. 16—Lenny Alvarez, New Orleans..W 10
Sept. 8—Tom Collins, New York.....KO 6
Oct. 9—George Araujo, Providence ....L 10

1951

Mar. 16—Felix Ramirez, Hollywood....KO 1
Mar. 30—Baby Face Gutierrez, Hollywood.....W 10
Apr. 20—Bobby Bell, Hollywood.....W 10
June 1—Harold Dade, Hollywood.....W 10
June 29—Lauro Salas, Hollywood.....D 12
July 27—Lauro Salas, Hollywood.....W 12
(California Featherweight Title)
Aug. 17—Baby Face Gutierrez, Hollywood.....WF 9
Sept. 28—Lauro Salas, Hollywood...KO by 12
(California Featherweight Title)

1952

Jan. 18—Lavert Smith, Hollywood.....W 10
Feb. 26—Chico Rosa, Sacramento.....W 10
Mar. 15—Chico Morales, Hollywood.....W 10
Mar. 29—Eddie Chavez, Oakland.....KO 6
Apr. 23—Gene Smith, Washington.....L 10
May 22—Tommy Collins, Boston....KO by 10
July 5—Memo Valero, Mexico City..L Dis.
Aug. 12—Baby Gutierrez, Los Angeles..W 12
Sept. 15—Jimmy Savala, San Francisco..W 10
Sept. 24—Charley Riley, Washington.....L 10
Oct. 25—Baby Ortiz, Mexico City.....L 10
Nov. 19—Willie Pep, St. Louis.....L 10

1953

Jan. 3—Teddy Davis, New York City..L 10
Mar. 7—Tommy Collins, Boston....KO by 5
June 26—Bobby Woods, Spokane.....L 10
July 27—Armand Savoie, New Orl...KO by 8
Nov. 14—Gil Cadilli, Hollywood.....L 10
Dec. 19—Juan Luis Campos, Hollywood..D 10

GIL CHAVEZ

Los Angeles, Calif., Welterweight

1949

Nov. 21—James Burhus, Ocean Park...KO 3
Dec. 2—Ray Acosta, Hollywood .....W 4
Dec. 5—Ray Acosta, Ocean Park.....D 4

1950

Feb. 10—Jimmy Burhus, Hollywood...KO 3
Feb. 17—Manuel Mendoza, Hollywood...D 4
Mar. 10—Baby Valdez, Hollywood.....W 4
Mar. 24—Auriello Ramirez, Hollywood..W 4
Mar. 28—Manuel Mendoza, Los Angeles..W 4
Apr. 25—Bob Torrance, Los Angeles.....D 4
May 1—Bob Torrance, Ocean Park.....L 4
May 5—Charley Sawyer, Hollywood....W 4
June 13—Ray Acosto, Los Angeles.....L 4
Sept. 15—Jimmy DeLeone, Hollywood...W 4
Sept. 29—Ernie Hoffman, Hollywood .....W 4
Oct. 6—Hugh Sublett, Hollywood ....KO 1
Oct. 13—Ray Acosta, Los Angeles.....W 4

1951

Mar. 22—Orlando Cepeda, Havana..KO by 3

1952

(Inactive)

1953

Jan. 24—Billy Hartman, Hollywood..KO by 3
Mar. 14—Babe Vance, Hollywood.....W 4
Mar. 28—Manuel Castillo, Hollywood...W 6

DON CHEATUM

Newark, N. J., Lightweight

1953

Oct. 22—Johnny Long, Newark.....L 4
Nov. 5—Walter Weiss, Newark.....W 4
Nov. 12—Al Certisimo, Newark.....L 4
Dec. 3—Charley Drexler, Newark.....W 6

RALPH CHEEK

Hollywood, Calif., Lightweight

1952

Aug. 23—Boise Phillips, Hollywood....KO 3
Sept. 6—Cicco Andrade, Hollywood..KO by 3

Sept. 23—Boise Phillips, Los Angeles___KO 3
Oct. 18—Manuel Castillo, Los Angeles _____KO by 1

1953

Aug. 18—Frankie Cockrell, Los Angeles_W 4
Sept. 1—Frankie Cockrell, Los Angeles__L 4
Sept. 8—Clyde Wagner, Los Angeles_____L 4
Oct. 12—Frankie Cockrell, Los Angeles__D 1
Dec. 15—Henry Johnson, Los Ang._KO by 1

IKE CHESTNUT

New York, N. Y., Featherweight

1953

Jan. 5—Cecil Schoonmaker, Brooklyn__W 4
Jan. 16—Sergio Penalver, N. Y. C._____W 4
Mar. 3—Cecil Schoonmaker, Brooklyn__W 6
Mar. 30—Clint Miller, Brooklyn_____W 6
Apr. 3—Cecil Schoonmaker, N. Y. C.____W 6
Apr. 20—Filberto Osario, Brooklyn_____W 4
June 19—Joe Wilkinson, New York City KO 6
June 25—Tommy Tibbs, Boston_____W 8
Aug. 26—Charley McGarrity, N. Y. C._____L 6
Oct. 3—Stoney Guadette, New Britton_W 6
Nov. 6—Al Tisi, New York City_____D 8

RED CHIGHIZOLA

New Orleans, La., Lightweight

1952

Dec. 15—John Mariano, New Orl.__KO by 1

1953

Sept. 14—John Hunt, New Orleans_____L 4
Sept. 21—John Mariano, New Orl._____KO by 1

GEORGE CHIMENTI

New York, N. Y., Welterweight

1953

Feb. 17—Danny Vigo, White Plains_____W 4
Feb. 24—Ronnie Williams, White Plains_W 4
Mar. 17—Joe Fusco, White Plains_____W 4
Apr. 13—Joe Fusco, Brooklyn_____W 4
Apr. 16—Jimmy Squires, New York_____D 4

JOHN CHITMAN

Los Angeles, Cal., Lightweight

1952

Jan. 29—Carlos Martinez, Sacramento__W 4
Feb. 12—Carlos Martinez, Sacramento__KO 1
Aug. 30—Jimmy Palazzola, Hollywood _____KO by 5
Sept. 15—Bull Halsey, San Francisco____W 4
Nov. 20—Bull Halsey, San Francisco_____L 4
Dec. 9—Lepp Webster, Oakland_____KO 2

1953

Feb. 24—Billy Collins, Stockton_____KO 5
May 18—Richie Lopez, South Gate_____D 5

RICHARD CHOI

Honolulu, T. H., Welterweight

1953

Feb. 24—Pete Kapuhui, Honolulu_____KO 1
Mar. 17—Dickie Wong, Honolulu_____L 5
Sept. 22—Linford Chung, Honolulu_____KO 2
Oct. 6—Dickie Wong, Honolulu_____L 6
Nov. 2—Reno Abellira, Honolulu___KO by 2

MAX CHRIS

Tooele, Utah, Light Heavyweight

1952

July 28—Dean Anderson, Salt Lake City_____KO 2
Sept. 29—Lee Haynes, Salt Lake City__KO 3
Oct. 6—Claude Stokes, Salt Lake City_KO 2
Oct. 13—Lee Haynes, Salt Lake City___KO 3
Nov. 17—George Harvey, Salt Lake City_W 6
Dec. 1—Wendell Hadkell, Salt Lake City _____KO 5

1953

Feb. 10—Watson Jones, Salt Lake City__W 10

BILL CHRISTIANA

Detroit, Mich., Welterweight

1953

Apr. 21—Tommy Maddox, Toledo_____L 8
May 4—Bill Sydney, Detroit_____L 4
Oct. 29—Emmett Gurney, Columbus_____L 8

DUKE CHRONISTER

Los Angeles, Cal., Welterweight

1953

Dec. 1—Pancho Zepeda, Los Angeles__KO 4
Dec. 7—Andy Maes, South Gate_____W 4
Dec. 15—Clyde Wagner, South Gate_____L 4

CHUCK CIAACO

Spokane, Wash., Welterweight

1953

Feb. 24—Jackie Smith, Kennewick_____W 10
Mar. 17—Ray Strong, Spokane_____KO 3
Apr. 27—Teddy Jones, Kennewick_____W 4
May 21—Willie Boyd, Kennewick_____W 4

BOB CIACALONE

Miami, Fla., Welterweight

1952

Feb. 20—Joe Chaney, Miami Beach_____L 4
Mar. 5—Joe Chaney, Miami Beach_____L 4
May 7—John Gueberia, Miami Beach _____KO by 4
June 4—Buddy Frazier, Miami Beach _____KO by 3
Sept. 16—Howie Friedman, Miami Beach _____KO by 3
July 15—Don Frey, Miami Beach_____L 4
Nov. 11—Mickey Dunn, Jacksonv.__KO by 2

1953

Jan. 22—Skippy Yoham, Sarasota___KO by 3
Jan. 23—Bobby Stevens, West Palm Beach _____KO by 3
Mar. 28—Manouk Markarian, W. Palm Beach _____W 10

JOHNNY CICCARRELLI

Wilmington, Del., Welterweight

1952

Mar. 31—Al Gaylor, Baltimore _____KO 2
May 27—Don Braun, Wilmington _____L 6
July —Don Braun, Wilmington _____L 6

1953

Mar. 14—Don Dall, Philadelphia_____KO 3
June 30—Billy Donforth, Wilmington___KO 3
July 21—Don Braun, Wilmington_____L 8

TONY CIMMINO

Bayonne, N. Y., Welterweight

1948

Feb. 24—Pete LaBue, Jersey City _____KO 2
Mar. 15—Charlie Schwab, Newark _____W 4
Apr. 6—Mickey Oliver, Jersey City ____KO 1
Apr. 26—Dick Cannady, Newark _____W 4
May 4—Paul Hawks, New York _____W 4
May 24—Ted Pritchard, Newark _____W 6
June 21—Joe McClosky, Newark _____D 6
July 6—Dick Cannady, Elizabeth _____W 6
July 20—Dick Cannady, Elizabeth _____W 6
July 26—Joe Fernandez, Newark _____KO 3
Aug. 17—Len Durham, Elizabeth _____W 6
Aug. 30—Eddie Edwards, Newark _____L 8
Sept. 16—Vinnie Cadac, New York _____W 6
Sept. 20—Bill Wyatt, Newark _____L 8

1949

(Inactive)

1950

June 26—Guy Guerrette, Springfield_____L 6
July 17—John Darby, Springfield_____KO 2
Aug. 9—Johnny DeFazio, Jersey City___W 6
Aug. 23—Joe Murray, Bayonne_____KO 2
Sept. 8—Manual Markarian, New York__W 6
Oct. 2—Charley Thompson, Providence_W 8
Oct. 23—Bill Andy, Providence_____KO 3
Nov. 13—Dave Andrews, Providence____W 8
Nov. 21—Dick Cannady, New York_____D 6
Nov. 30—Chester Slider, Fall River_____W 8

1951

Jan. 5—Vic Cardell, N. Y. _____KO by 7
Jan. 30—Gaby Ferland, White Plains _____KO by 3
Feb. 26—Billy Wyatt, Newark_____D 8
Mar. 26—Billy Wyatt, Newark_____W 8

1952

Sept. 16—Bob Hillary, Newark ---------KO 6
Sept. 23—Leroy Tate, Newark ----------W 8
Oct. 14—Tex Gonzales, Newark ---------L 8
Nov. 11—Tony Rezer, Newark----------W 8
Nov. 25—Rocky Brisebois, Miami Beach-W 10

1953

Jan. 2—Rocky Brisebois, N. Y. C.-------L 10
Feb. 9—Chico Vejar, Johnstown--------L 10
Mar. 16—Carmine, Fiore, Johnstown-----L 10
Apr. 14—Chico Vejar, Cleveland--------L 10
May 6—Al Warner, Newark----------L 8

DAVE CIRILLO

New York, N. Y., Featherweight

1953

Apr. 9—Benny Rosa, New York---------W 4
Sept. 21—Bobby Du Four, Brooklyn-----W 4

BILL CLARK

Brooklyn, N. Y., Middleweight

1952

Aug. 25—Al Mouzon, Brooklyn ----------D 4
Sept. 8—Jimmy Williams, Brooklyn------L 4
Oct. 13—Richie Reed, Holyoke ---------D 6
Oct. 28—Leon Gabriel, Newark ---------L 6

1953

Mar. 12—Harvey Lammers, New York----L 4
Mar. 17—Curtis Brune, Brooklyn-------L 4
July 2—Big Dynamite, Newark----KO by 2

BOB CLARK

Whiting Field, Fla., Lightweight

1952

July 28—Mickey Green, Pensacola-----KO 2
Aug. 4—Paul Miller, Pensacola--------KO 1
Nov. 12—Pete Taylor, Pensacola---------W 4

1953

Feb. 6—Bob Rosengart, Pensacola-----D 6

CHARLIE CLARK

Tampa, Fla., Middleweight

1953

Jan. 18—Mickey McNeil, Daytona Bch.--W 6
Jan. 20—Andy Mayfield, Miami Beach--L 6
Jan. 22—Jimmy Morris, Sarasota--------L 6
Feb. 12—Larry Zernita, Sarasota---------L 6
Feb. 19—Bob Robinson, Sarasota---------W 10
Feb. 26—Ed Pestall, Sarasota----------W 10
Mar. 3—Mickey McNeil, Tampa---------D 6
Mar. 16—Willie Johnson, Daytona Bch.--L 10
Apr. 10—Sonny Smith, Tampa----------W 4
Apr. 17—John Castle, Tampa----------KO 3
May 1—Gene Ricks, Tampa----------KO 3
May 22—Bobby James, Tampa---------KO 3
May 29—Bobby James, Tampa----------KO 4
June 15—Andy Mayfield, Miami---------L 6

LONNIE (LOU) CLARK

Philadelphia, Pa., Negro Heavyweight

1945

Apr. 5—Eddie Wagner, Boston-----KO by 1
May 7—Dave Hicks, Philadelphia------W 6
Sept. 20—Pug Wilson, Camden---------KO 4
Oct. 18—Wee Willie Russell, Phila. KO by 4
Nov. 20—Henry Jones, Bronx, N. Y.-----L 6
Dec. 6—Nat Hines, Philadelphia-------KO 4

1946

Jan. 3—Gene Jones, Philadelphia------W 6
Jan. 10—Oscar Goode, Baltimore--KO by 1
Feb. 28—Morris Stratford, Philadelphia KO 2
Mar. 11—Wally Sears, Philadelphia------W 6
Mar. 20—Eddie Wilson, Camden---------L 6
Apr. 11—Simon Hill, Philadelphia------KO 2
May 9—Gene Jones, Atlantic City KO by 2
Oct. 8—Howard Thompson, Buffalo-----W 6
Oct. 18—Freddy Chard, Syracuse-------KO 2

1947

Jan. 23—Joe Brickle, Philadelphia --KO by 4
Mar. 28—George Fitch, Boston------KO by 1
June 18—Jimmy Carollo, Jamaica, L. I.---L 10
Oct. 28—Bill Weinberg, L. I. City---KO by 4
Nov. 25—Dulio Spagnolo, Salem----KO by 3

1948

Jan 8—Jackie Fisher, Waterville -----KO 5
Mar. 11—James Connolly, Worcester ----W 8
Mar. 18—Noel Reed, Worcester ----------W 8
Mar. 29—Willie James, Boston ---------L 6
Nov. 27—Steve King, Brooklyn ---------L 6

1949

Oct. 24—Freddie Fiducia, Provi.---KO by 5

1950

Apr. 13—Clyde Williams, New York----KO 4
May 25—Frankie Poreda, New York------L 8
July 27—George Kaplan, New York------L 8
Nov. 6—Jimmy Bell, Baltimore----KO by 5
Nov. 9—Ted Calaman, Philadelphia-KO by 3

1951

Nov. 3—Ted Calaman, Philadelphia----D 8

1952

Apr. 21—Willie Wilson, Providence--KO by 8

1953

Mar. 10—Hein Ten Hoff, Salt Lake City KO by 2

WALTER (SPEEDY) CLARK

Asbury, Park, N. J., Middleweight

1951

Feb. 6—Romeo Gagliardi, Renton-------D 4

1952

Feb. 11—Eddie McBroom, Trenton ------D 4
Feb. 25—Randy Jones, Trenton --------NC 2
Mar. 10—Paul Wright, Trenton-----KO by 2

1953

Sept. 4—Don Leonardo, Asbury Park--KO 2
Oct. 29—Gene Washington, Newark KO by 1

GILBERT CLAVE

Montreal, Canada, Featherweight

1953

Apr. 27—Gerry Aubut, Montreal---------D 4
May 19—Bob Joyal, Montreal----------L 4
June 30—Yvon Blanchard, Montreal------L 4
July 4—Claud Meunier, Grand Mere---W 6
Aug. 16—Gerry Simpson, Zald'or--------W 6
Aug. 18—Don Supple, Montreal----------L 4
Nov. 30—Gerry Aubut, Quebec----------L 6
Dec. 7—Gerry Simpson, Ottawa---------L 4

HARRY (CHICO) CLAY

Battle Creek, Mich., Lightweight

1951

Mar. 26—Dick Kerber, Milwaukee-------L 4
Apr. 24—Chili Prado, Detroit----------W 4
May 19—Ray Shaw, Grand Rapids-----KO 1
May 24—Ron Cannon, Lansing----------W 6
Dec. 1—Buddy Steele, Phila.-------KO by 4
Dec. 17—Elmo Miller, Battle Creek----KO 4

1952

Feb. 9—Bobby Pilon, Detroit ----------W 6
Oct. 23—Raul Prado, Detroit----------L 10

1953

Sept. 29—Bobby Brooks, Gr. Rapids-KO by 1
Dec. 1—Frank O'Neil, Grand Rapids----W 4

MARSHALL CLAYTON

New Orleans, La., Lightweight

1949

June 21—Billy Unk, Baltimore --------KO 1
Aug. 16—Chink Williams, Washington---W 4
Aug. 22—Billy Cofield, Washington ----KO 1
Oct. 7—Earl Priestly, Washington ----D 8
Nov. 14—Bobby Rosado, Washington----KO 7
Dec. 5—Jimmy Briscoe, Washington--KO 4

1950

Feb. 6—Tommy Sheppard, Washington-W 8
Apr. 17—Bobby Lloyd, Washington------L 8
Oct. 9—Sam Kelsey, Washington-------W 8
Nov. 6—Billy Justine, Baltimore---KO by 4
Nov. 20—Luis Ramos, Washington-------W 10

1951

Apr. 2—Harold Jones, Washington -----W 10
Nov. 5—Johnny Saxton, Wash.------KO by 7

1952

Mar. 3—George B. Smith, New York----W 8
Mar. 28—Emmy Tucci, New York------KO 3
Apr. 14—Orlando Zulueta, Washington--L 10
July 18—Joe Brown, New Orleans--KO by 9

1953

Feb. 5—Ben Miloud, Fall River L 10
Mar. 5—Charlie Smith, Fall River W 10
Apr. 16—Iggy Vaccari, Fall River L 10
Aug. 23—George Barnes, Sydney L 12
Sept. 21—George Barnes, Sydney KO by 8
Nov. 6—Frank Flannery, Melb'rne KO by 5
Dec. 12—Pran Mikus, Sydney W 12

PAT CLEARY

Toledo, Ohio, Middleweight

1953

Feb. 4—Eddie Sims, Detroit W 4
Feb. 28—Jimmy Guey, Toledo KO 1
Mar. 12—Davey Anderson, Detroit W 4
Mar. 21—Bobby Wilson, Toledo D 4
June 2—Billy Gorden, Ft. Wayne L 4
June 13—Andy Bachner, Angola, Ind. L 4
June 25—Billy Rachoe, Detroit D 4
July 9—Bennie Culberth, Detroit W 4
July 20—Petey Moore, Saginaw W 4
July 30—Bennie Culberth, Detroit D 4
Aug. 22—Freddie Martin, Toledo W 4
Aug. 27—Dave Anderson, Detroit W 4
Sept. 11—Willie Williams, Detroit W 4

BILL (RUSTY) CLEEK

New Castle, Indiana, Welterweight

1950

May 15—Clayton Roberts, Chicago W 4
Nov. 9—Chuck Davey, Chicago KO by 3

1951

Feb. 7—Harold Hulliett, Wichita W dis. 4
Mar. 20—Roy Carruthers, Akron W 5
Apr. 13—Ermal Oskey, Akron KO 4
Apr. 20—Al Cowan, Indianapolis W 6
Apr. 30—Bob Hanson, Milwaukee L 6
May 7—Tom Sotello, Chicago D 4
May 28—Bob Hanson, Milwaukee W 6
June 25—Joe Hennigsen, St. Louis W 6
July 16—Bob Hansen, Milwaukee L 6
Aug. —Don Kinslow W 8
Sept. 11—Flynn Griffin, Davenport L 6
Oct. 8—Clarence Riley, Flint W 6
Nov. 5—Freddie Maims, Pittsburgh KO by 1
Dec. 10—Joe Garza, Chicago KO by 8

1952

Feb. 18—Bob Hansen, Louisville KO by 1

1953

Mar. 30—Eddie O'Dowd, Chicago KO 4
May 27—Jed Black, Detroit KO by 6
Nov. 20—Walt Peterson, Dayton L 5

EARL CLEMENTS (CLEMONS)

Baltimore, Md., Lightweight

1952

Apr. 21—Teddy Harris, Baltimore W 4
June 16—Eddie Martin, Baltimore W 4
June 26—Eddie Martin, Baltimore W 4
July 29—Jimmy Cheri, Wilmington W 4
Aug. 5—Pete Ridgeway, Miami Beach W 4
Sept. 9—Norman Gadson, Wilmington W 6
Oct. 20—Tony Nelson, Baltimore KO 2
Oct. 25—Mack Little, Philadelphia W 4
Nov. 11—Edgar Stover, New York L 6
Dec. 15—Johnny Ciaco, Brooklyn KO 4

1953

Jan. 3—Jimmy Bryant, Philadelphia W 6
Jan. 24—Jimmy Bryant, Philadelphia W 6
Mar. 26—Johnny Betancourt, New York W 4
Apr. 7—Lou Martino, New York D 6
Apr. 25—Richie De Cerio, Philadelphia L 6
July 6—Augie Brett, Brooklyn W 6
July 9—Chico Corsey, Wilmington L 6
Oct. 7—Charley Diggs, Baltimore W 6
Dec. 18—Jimmy Soo, Philadelphia L 7

JOEY CLEMO

Portland, Ore., Welterweight

(For previous record, 1945-1950, see 1951 Edition, Page 309. Inactive 1951-1952.)

1953

Jan. 27—Eddie Williams, Portland KO 8
Apr. 21—Jimmy Savala, Butte D 10
Oct. 21—Glen Flanagan, Butte L 10

CARL COATES

Baltimore, Md., Lightweight

Born June 8, 1928.

1950

Oct 9—Johnny Fields, Baltimore KO 3
Oct. 30—Willie Shields, Baltimore L 4
Nov. 13—Johnnie Gibbs, Baltimore KO 3
Nov. 20—Mitchel Mundy, Baltimore KO 3

1951

Jan. 8—Marvin Barefoot, Baltimore KO 3
Jan. 22—Mitchell Mundy, Baltimore L 4
Feb. 26—Salty Parker, Baltimore KO 3
Apr. 2—Ben Spinelli, Baltimore KO 1
Apr. 3—Billy Cofield, Baltimore W 4
Apr. 30—Sam Kelsey, Baltimore KO 7
May 21—Harold Purvis, Baltimore KO 1
July 2—Sweet Cakes Lee, Baltimore W 6
July 10—Brown Lee, Wilmington W 8
Sept. 19—John Cunningham, Baltimore W 8
Oct. 31—John Cunningham, Baltimore W 6
Nov. 26—Charlie Bennett, Washington W 5
Dec. 10—Jimmy Hackney, Washington KO by 1

1952

Jan. 14—Orlando Zulueta, Baltimore W 10
Feb. 18—Don Braun, Balitmore KO 7
Mar. 1—Arthur Persley, Brooklyn L 6
Aug. 2—Raul Esqueda, Baltimore KO 4
Oct. 20—Harry LaSane, Baltimore KO 6

1953

May 28—Dave Rollins, Detroit KO 5
July 8—Noel Paquette, New York KO 1
Aug. 3—Wallace Smith, Brooklyn KO by 6

PEDRO COBAS

Argentine Middleweight

1952

Sept. —Osvaldo Zochi, Toscano KO 4
Sept. —Pereyra, Sante Fe KO 1

1953

Mar. 25—Miguel Luchessi, Buenos Aires KO 4
May 23—Antonio Diaz, Buenos Aires W 12

PERRY COBB

Vallejo, Cal., Middleweight

1953

Aug. 13—Willie Stevens, Reno KO 2
Oct. 10—Dale Sanderson, Eureka W 4
Oct. 19—Pete Gonzales, South Gate KO by 3
Nov. 3—Benny Salder, Sacramento KO by 1
Nov. 24—Harold Jenkins, Sacram. KO by 4
Nov. 23—Al Pearson, Oakland KO 1
Dec. 7—Ruben Hernandez, San Francisco KO by 2

BUDDY COCHRAN

Somerville, Mass., Welterweight

1953

Nov. 5—Jimmy Mattos, Worcester W 4
Nov. 16—Vince Brown, Boston KO 2
Nov. 19—Denny Goslow, Worcester KO 1
Nov. 23—Johnny Paladino, Boston W 4
Dec. 26—Jimmy Peters, Boston KO 3

DEL COCKAYNE

Des Moines, Iowa, Lightweight

(For previous record, 1944-1948, see 1949 Edition, Page 277. Inactive 1949-1952.)

1953

Jan. 20—Lauro Salas, Sacramento KO by 4
June 2—Babe Mathis, Los Angeles KO by 6

FRANKIE COCKRELL

Los Angeles, Calif., Welterweight

1953

Feb. 20—Jackie Palmer, Phoenix L 6
June 30—Ray Fields, Los Angeles W 4
July 7—John Manning, Los Angeles KO 4
July 14—Ray Fields, Los Angeles L 4
Aug. 4—Ray Serna, Los Angeles D 4
Aug. 18—Ralph Cheek, Los Angeles L 4
Sept. 1—Ralph Cheek, Los Angeles W 4
Sept. 8—Babe Vance, Los Angeles D 4
Sept. 15—Georgie Rogers, Los Angeles D 4
Sept. 22—Clyde Wagner, Los Angeles W 4
Sept. 28—Clyde Wagner, South Gate L 4
Oct. 2—Ralph Cheek, Los Angeles TD 1

Oct. 5—Pancho Zepeda, Los Angeles..KO 3
Oct. 15—Vince Davi, Los Angeles.....D 4
Oct. 20—Ray Fields, Los Angeles....KO by 2
Nov. 3—Richie Minjarez, Los Angeles...W 4
Nov. 6—Benny Perez, Los Angeles....KO 2
Nov. 9—Gilberto Muniz, South Gate..LT 5
Nov. 16—Russ Davis, South Gate.....KO 3
Nov. 18—Clyde Wagner, Los Angeles....W 4
Nov. 24—Clyde Wagner, Los Angeles....W 4
Dec. 2—Joey Perez, Los Angeles.....W 4
Dec. 3—Johnny Novella, Los Angeles...L 6
Dec. 22—Ray Fields, Los Angeles.....L 4
Dec. 29—Aaron Junior, Los Angeles.....W 4

PAT CODY

Providence, R. I., Lightweight

1953

Oct. 19—Eddie Massey, Providence.....L 4
Oct. 22—Johnny Pingley, Fall River...KO 1
Nov. 2—Frankie Savino, Providence...W 4
Nov. 23—Bobby LaNinta, Provid...KO by 4
Dec. 10—Norman Shaw, Fall River.....W 4

BILL COFFEY

New York, N. Y., Heavyweight

1953

Aug. 26—Arthur Cummings, New York.KO 3
Sept. 24—Arthur Cummings, New York.KO 1
Oct. 30—John Hoye, N. Y. C.....KO by 1
Nov. 30—John Hoye, Brooklyn.....L 4

CURTIS COFFIELD

Hollywood, Calif., Middleweight

1953

May 16—Rainey Mayes, Hollywood.....L 4
May 23—Bob McLane, Hollywood.....W 4
June 6—Ernie Pratt, Hollywood.....L 4
June 27—Bob McClain, Hollywood.....KO 2
Aug. 15—Jackie Condon, Hollywood...KO 5
Oct. 10—Kid Burnett, Hollywood.....L 6
Nov. 20—Kid Burnett, Hollywood.....L 6

STEVE COLE

Mt. Carmel, Pa., Welterweight

1951

Aug. 30—Manny Bowser, Mt. Carmel....L 4
Dec. 8—Jimmy Carlini, Phila.....KO by 6

1952

Jan. 24—Don Braun, Philadelphia..KO by 4
Apr. 19—Chick Alexander, Philadelphia.D 6
May 3—Chick Alexander, Philadelphia.L 6

1953

Feb. 14—Charles Scott, Philadelphia....L 4
Mar. 28—Bobby Nichols, Phila.....KO by 1

CHUCK COLEMAN

Detroit, Mich., Middleweight

1952

Aug. 16—Don Oates, Detroit .....KO 1
Aug. 30—Ken Brown, Detroit .....W 4
Sept. 20—Bert Chisholm, Detroit .....KO 1
Nov. 1—Larry Grimes, Detroit.....KO 2
Nov. 15—Gus Rubicini, Detroit.....KO 6
Nov. 29—Red Elby, Detroit.....W 6
Dec. 8—Johnny Tabbs, Detroit.....KO 3

1953

Jan. 10—Bob Reed, Detroit.....D 6
Jan. 13—Jess Perkins, Grand Rapids...KO 1
Jan. 17—Bob Reed, Detroit.....W 6
Mar. 19—Dick Best, Detroit.....KO 1
Mar. 23—Bobby Boyd, Chicago.....KO by 7
May 7—Charley Cotton, Detroit.....L 8
June 13—Red Elby, Angola, Ind. .....L 8
July 20—Boby Sinn, Saginaw.....D 6
Oct. 16—Jim Hall, Detroit .....W 6
Nov. 5—Eddie Simms, Detroit.....KO by 2
Dec. 8—Eddie Simms, Kalamazoo.....L 8

JIMMY COLEMAN

Los Angeles, Calif., Middleweight

1952

Nov. 11—Russ Gilliam, Los Angeles.....W 4
Dec. 30—Russ Gilliam, Los Angeles.....W 6

1953

Mar. 17—Russ Gilliam, Los Angeles.....L 6
June 16—Sammy Saunders, Los Angeles..L 6
Aug. 22—Wes Echols, Richmond....KO by 2

JOHNNY COLEMAN

Philadelphia, Pa., Middleweight

1953

July 23—Ernie Petrone, Philadelphia...KO 2
Aug. 27—Gene Eley, Philadelphia.....W 4
Nov. 28—Tiger White, Philadelphia.....KO 2

LeROY COLEMAN

Lodi, N. J., Middleweight

1947

Jan. 20—Dom Uzar, Newark.....KO 2
Jan. 27—Frankie Kovacs, Newark.....KO 1
Feb. 10—Ed Richardson, Bergenfield...KO 2
Mar. 25—Pat O'Connor, Jersey City.KO by 4
Apr. 7—Buster Smith, Newark.....W 6
Apr. 15—Herbie Morris, Jersey City.....W 6
June 6—Chico Givens, Asbury Park...KO 3
June 23—Jimmy Taylor, Newark.....W 6
Sept. 18—Willie Hedgemond, Jersey City .....KO 3
Sept. 25—Bobby Hughes, Bridgeport.....W 4
Sept. 29—Ralph Burley, Newark.....L 6
Oct. 22—Bill Evans, Elizabeth.....KO 3
Oct. 27—Al Winn, New York.....KO 2
Nov. 17—Jimmy Wilson, Newark.....W 6
Dec. 29—Eric Best, New York.....W 6

1948

Jan. 5—Alex Arella, Cincinnati.....W 6
Jan. 17—Eddie Dutton, Brooklyn.....W 6
Jan. 30—Ralph Burley, New York.....KO 1
Mar. 5—Leon Sheppard, New York.....W 6
Mar. 25—Joe Tate, Atlantic City.....W 8
Apr. 15—Primos Cutler, Atlantic City..W 8
May 6—Herman McCray, Atlantic City.L 8
June 22—Ricky Miller, Utica.....KO 7
July 20—Joe Taylor, Utica.....KO 5
July 28—Henry Brimm, Binghamton....L 8
Aug. 2—Billy Cooper, Newark.....W 8
Aug. 12—Jimmy Taylor, Utica.....W 8
Aug. 17—Billy Cooper, Lodi.....W 8
Oct. 13—Sipio Lofton, Jersey City.....W 8
Nov. 4—Sipio Lofton Atlantic City....L 8
Nov. 19—DeWitt Dean, New York...KO by 3

1949

Aug. 17—Bert Dowdell, Syracuse.....KO 2
Sept. 14—DeWitt Dean, New York.....KO 5
Oct. 7—Art Towne, Detroit.....KO by 4

1950

Nov. 2—Jimmy Taylor, Fall River.....W 10
Nov. 27—Jimmy Lee, Washington.....KO 8
Dec. 12—Ronnie Delaney, Akron....KO by 8

1951

(Inactive)

1952

Nov. 3—Lino Armenteros, Holyoke.....W 8
Dec. 8—George Benton, Trenton..KO by 3

1953

Feb. 19—Sampson Powell, Newark..KO by 4
June 26—Bobby Copeland, New York....W 4
July 29—Clarence Hinnart, New York..KO 1
Sept. 2—Penny Brown, St. Louis.....W 6
Sept. 8—Richie James, Philadelphia...KO 5

RUDY COLEMAN

Oakland, Cal., Middleweight

1953

July 27—Clarence Block, San Francisco.L 4
Dec. 5—Johnny Noriega, Hollywood....D 4
Dec. 1—Bobby Martinez, San Jose.....L 4
Dec. 19—Aaron Yarko, Hollywood.....W 4

SPENCER COLEMAN

Born Sept. 8, 1923, Silver City, N. M. Negro
Middleweight

1945

Oct. 9—Frank Angustain, Los Ang.KO by 6
Nov. 26—Jimmy Richards, Ocean Park KO by 4

1946

Feb. 4—Al Wright, Ocean Park.....L 4
Apr. 23—Malcolm Smith, Los Angeles..KO 3
June 7—Chuck Railey, Hollywood.....KO 2
June 21—Georgie Fields, Hollywood.....L 4
July 8—Wilson Mackey, Ocean Park....L 4
Aug. 23—Malcolm Smith, Hollywood....W 4
Sept. 13—Malcolm Smith, Hollywood....W 4

1947

Jan. 7—Clyde Coyhis, Los Angeles....KO 2
Jan. 10—Zulu Liggins, San Diego.....KO 3
Jan. 14—Gene Loughridge, Los Angeles.L 4
Jan. 21—Frankie Russell, Los Angeles..L 6
June 10—Gene Loughridge, Los Angeles.L 6
Aug. 26—Bert Mendoza, Los Angeles....W 4
Nov. 14—Mike Rubi, San Diego .....KO 3
Nov. 18—Bert Mendoza, Los Angeles....W 4
Dec. 1—Nap Howard, Ocean Park .....D 4
Dec. 5—Chick Musgrove, San Diego ...L 10

1948

Jan. 2—Chick Musgrove, San Diego .....KO by 9
Feb. 10—Axel Bode, Los Angeles ..KO by 4
Feb. 24—Rudy Davila, Los Angeles KO by 1
May 10—Johnny Mara, San Diego .....KO 3
Oct. 22—Mike Angustain, Hollywood ...L 6
Nov. 23—Rudy Davila, Los Angeles ...KO 4

1949

Jan. 25—Rudy Davila, Los Angeles.....L 6
Feb. 8—Tommy Lee James, Los A. KO by 3
July 21—Frankie Daniels, Los Angeles...L 6
Sept. 6—Rudy Davila, Los Angeles.....W 4
Sept. 27—Rudy Davila, Los Angeles.....L 6

1950-1951

(Inactive)

1952

Sept. 30—Ray Love, Los Angeles .....W 4
Oct. 29—Jesse Fuentes, Los Angeles.KO by 4
Nov. 18—Frankie Russell, Los Angeles.KO 5
Dec. 23—Russ Gillam, Los Angeles.....L 6

1953

Feb. 10—Sammy Saunders, Los Angeles..L 6
Mar. 24—Armando Cotero, Los Angeles KO by 5
Sept. 7—Wes Echols, Santa Cruz....KO by 4
Dec. 15—Loren Pro, Los Angeles....KO by 5

WILLIE COLEMAN

Atlantic City, N. J., Welterweight

1953

Mar. 31—Arnold Lynn, White Plains...KO 3
Apr. 23—Acie Greene, Newark.....KO 2
May 1—Joe Fusco, New York.....W 4
June 1—Paul Cashman, Holyoke.....KO 2
June 8—Eddie Oliver, Holyoke.....W 8
Nov. 14—Wes Lowry, Albany.....W 6
Nov. 20—Rudy Watkins, New York City..L 4
Dec. 1—Joe Fusco, White Plains...KO by 2

DAMASO COLLAZO

Cuban Lightweight

1946

June 20—Lorenzo Cabrera, Havana.....KO 4
Aug. 10—Orlando Zulueta, Havana.....D 6
Aug. 24—Manuel Garcia, Havana.....W 8
Sept. 21—Eligio Alvarez, Havana.....W 8
Nov. 9—Mario Pacheco, Havana.....KO 3

1947

Jan. 25—Alfredo Castro, Havana.....KO 1
Feb. 22—Juan Villalba, Havana.....W 8
Mar. 29—Julian Varona, Havana.....W 8
June 7—Bombon Oriental, Havana.....L 10
Dec. 30—Charles Baxter, St. Louis..KO by 6

1948

Jan. 3—Felix Torres, Havana.....KO 2
Mar. 20—Eduardo Carrasco, Havana...KO 5
Apr. 17—Bonito Castillo, Moron.....KO 5
Nov. 15—Jose Alberto Diaz, Venezula....L 10
Dec. 19—Ignacio Pereira, Venezula....KO 6

1949

Jan. 22—Tony Armenteros, Havana.....L 6
Sept. 3—Roberto Pozo, Havana.....L 8
Sept. 24—Henry Gross, Havana.....KO 2
Oct. 22—Lorenzo Hevia, Pinar del Rio.KO 3
Dec. 17—Basilio Garcia, Havana.....KO 4

1950

June 17—Kikaro Garcia, Havana.....NC 3
Oct. 22—Alberto Hernandez, Havana..KO 5

1952

Feb. 15—Alberto Hernandez, Havana..KO 2
Aug. 30—Acorazado Martinez, Havana.KO 6

1953

Apr. 15—Diego Sosa, Havana.....W 10
June 8—Bobby Fenty, Brooklyn.....L 6
June 23—Frederico Escalero, Brooklyn...W 6
July 13—Ludwig Lightburn, Brooklyn...L 6
July 21—George Collins, Brooklyn.....W 6
Aug. 4—James Watkins, Brooklyn.....KO 4
Aug. 31—Dave Rollins, Brooklyn.....KO 2
Sept. 7—Edgar Stover, Brooklyn.....W 6
Sept. 14—Benny Meeks, Brooklyn.....W 6
Sept. 25—Cortez Jackson, New York.....W 6

MARIO COLL

Cuban Welterweight

1947

June 14—Reemberto Abreu, Havana.....D 4
Aug. 23—Juan Ducnas, Havana.....D 4
Sept. 20—Juan Ducnas, Havana.....D 4
Nov. 1—Orlando Lamadrid, Havana.....L 6
Dec. 13—Roberto Dominic, Havana.....W 4

1948

Feb. 6—Ramon Garcia, Havana.....LF 4
June 30—Orlando Cepeda, Havana.....L 6
July 21—Gavino Lovell, Havana.....KO 4
July 31—Jorge Canovas, Havana.....L 8
Aug. 18—Pedro Barrenechea, Matanzas .....KO 4
Sept. 11—Gavino Lovell, Matanzas.....KO 3
Sept. 24—Snooks Howard, Miami .....W 8
Sept. 29—Jake Smith, Miami .....KO 2
Oct. 13—Snooks Howard, Miami .....L 10
Oct. 18—Hal Meredith, Miami .....L 10
Oct. 29—Jake Smith, Miami .....KO 2
Nov. 16—Jim Nickers, New York .....W 4
Nov. 30—Jay White, New York .....D 6
Dec. 6—Herbie Johnson, Brooklyn .....D 6
Dec. 18—Jay Parlin, Brooklyn .....KO by 2

1949

Jan. 7—Johnny Moran, New York.....L 4
Jan. 17—Walter Haines, Brooklyn..KO by 6
May 25—Jack Larrimore, Miami.....L 6
June 3—Jack Larrimore, Miami.....L 6
June 13—Chuck Grier, Pittsburgh.....L 4
June 20—Joe Discepoli, Pittsburgh.....L 8
July 18—Chuck Gibbons, Pittsburgh....W 5
Aug. 3—Don Alderson, Pittsburgh.....L 5

1950

Feb. 2—Herb Jackson, Pittsburgh .....L 6
Feb. 9—Chink Williams, Pittsburgh ....L 5
Feb. 16—Herb Jackson, Pittsburgh .....W 5
Feb. 23—Ken Brown, Detroit .....W 6
Feb. 28—Herb Jackson, Youngstown .....L 8

1951

June 30—Gavino Avilez, Puerto Padre..LF 5
Dec. 28—Julio Maceo, Havana.....W 8

1952

Jan. 18—Pedro Armenteros, Havana....L 8
June 14—Antonio Monzon, Camaguey .....KO by 2
Aug. 3—Julio Maceo, Guines.....W 8
Aug. 16—Amado Vaquero, Guines.....W 8
Aug. 30—Amado Vaquero, Guines.....W 10
Sept. 13—Juan Vera, Guines.....W 10
Sept. 29—Juan Vera, Guines.....W 10

1953

Jan. 24—Mario Hernandez, Guines.....W 10
Feb. 28—Charolito Spirituano, Guines .....KO by 1
May 9—Juan Vera, Guines.....KO 5
June 18—Pablo Mesa, Guines.....KO 7
June 28—Francisco Martinez, Guines...KO 2
July 12—Pedro Pablo Triana, Guines.....L 10
Aug. 2—Jose Olivera, Guines.....W 10
Aug. 15—Pedro Pablo Triana, Guines..KO 7

BILLY COLLINS

Spring Valley, N. Y., Middleweight

1953

May 16—Willie Grey, Boston.....KO 2
June 4—Bill Kent, Detroit.....KO 1
June 20—Joe Fusco, Buffalo.....KO 5

GEORGE COLLINS

Elmhurst, N. Y., Lightweight

1952

Apr. 17—Frankie Martin, New York.....D 4
Apr. 28—Felix Redundo, New York.....W 4
May 23—Edgar Stover, New York.....W 4
Aug. 11—Rene Roman, Brooklyn .....KO 2
Sept. 8—Jose Morell, Brooklyn .....L 6
Oct. 30—Felix Redundo, New York.....W 6

Nov. 20—Jerry Drouin, N. Y. City.....D 6
Dec. 11—Tommy Reed, N. Y. City.....L 6
Dec. 22—Harry Smith, Brooklyn.....W 6

1953

Jan. 15—George Monroe, New York.....L 6
Feb. 26—Reggie Martina, New York....KO 5
Mar. 12—Jerry Drouin, New York.....L 6
Mar. 24—Armando Yanes, Brooklyn.....D 6
July 21—Domasco Collazo, Brooklyn....L 6
Sept. 24—Bobby Fenty, Newark.....L 8

ROY COLLINS

Newark, N. J., Welterweight

1953

Feb. 26—Joe Rocco, Newark.....KO 3
Mar. 5—Charley Drexler, Newark..KO by 4
May 7—Buddy Fondt, Newark.....L 4
May 14—Tommy Farrell, Newark.....KO 3
June 25—Johnny Butts, Newark.....L 4

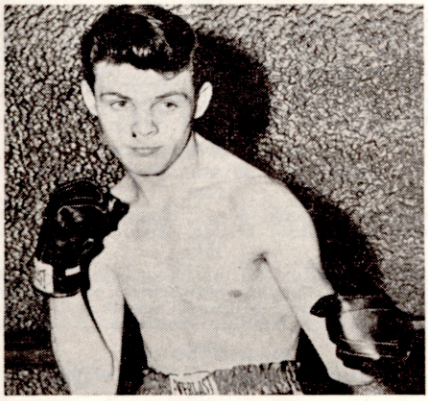

TOMMY COLLINS, Boston, Mass.

TOM COLLINS

Boston, Mass., Featherweight

Born, 1929.

1946

Nov. 26—Gene Gomez, Boston.....W 4
Dec. 17—Frankie Martin, Boston.....KO 2

1947

Jan. 9—Gene Gomez, Fall River.....KO 3
Jan. 13—Joey Miles, New Haven.....KO 1
Jan. 20—Johnny Martin, New Haven..KO 1
Jan. 24—Billy Mays, Boston.....KO 2
Jan. 27—Jose DeMedina, New Haven..KO 2
Feb. 4—Tony Roche, Fitchburg .....KO 2
Feb. 7—Phil Mushrow, Boston.....KO 1
Feb. 10—Tito Vega, New Haven .....KO 4
Feb. 14—Chuck Jackson, Boston.....KO 2
Feb. 17—Ralph LaSala, New Haven....KO 3
Mar. 5—Ray Dulmaines, Salem....KO by 4
Mar. 24—Tony Roche, Providence.....KO 1
Mar. 31—Jose Garcia, New Haven.....W 6
Apr. 7—Vic Haller, Providence.....KO 5
Apr. 25—Tony Roach, Waterbury.....KO 2
May 7—Tommy King, Newark.....W 4
May 26—Vic Haller, Providence.....W 6
June 2—Ray Dulmaine, Boston .....W 8
June 6—Joey Longo, Waterbury.....KO 1
July 17—Al Lewis, Fall River.....KO 1
Aug. 28—Al Berry, Worcester .....KO 5
Sept. 3—Ray Dulmaine, Salem.....W 8
Sept. 8—Jerry Carolla, New Haven....KO 1
Oct. 6—Mickey Maguire, Providence..W 10
Oct. 27—Phil Thomas, Boston .....KO 4
Dec. 1—Earl Roys, Boston .....W 12

1948

Jan. 19—Lloyd Hudson, Boston .....W 8
Jan. 26—Eddie Compo, New Haven .....L 8
Feb. 9—Jimmy Callura, New York ....KO 4
Feb. 23—George Knox, New Haven ....KO 6
Mar. 16—Tito Valles, New York .....KO 1
Apr. 30—Spider Armstrong, Boston..KO by 5
June 7—Jim Rooney, New Haven .....KO 3
June 21—Dino Bleta, New Haven ...KO by 3
Oct. 14—Lucky Johnson, Atlantic City..KO 2
Oct. 29—Lorenzo Safora, New York ....W 4
Nov. 5—Spider Armstrong, Boston ...KO 2
Dec. 28—Bobby English, Salem .....KO by 8

1949

Mar. 24—Billy Banks, Atlantic City....KO 3
Apr. 14—Aaron Tart, Atlantic City.....L 8
Sept. 12—Bobby English, Boston.....KO 4
Nov. 7—George Wright, New Haven..KO 2
Nov. 14—Al Smith, Boston .....W 6
Nov. 28—Frank Valez, New Haven ....KO 2
Dec. 19—Al Smith, Boston.....KO 2

1950

Jan. 9—Jim Rooney, New Haven.....KO 4
Mar. 13—Tony Longo, New Haven.....W 8
May 6—Lloyd Hudson, Waterbury ....KO 3
May 15—Timothy Hayes, Boston .....W 10
June 12—Eddie Compo, New Haven .....W 10
July 26—Tommy Ray, West Haven.....W 10
Sept. 8—Fabala Chavez, New York..KO by 6

1951

Apr. 2—Rudy Pasco, Providence ...KO by 9
Sept. 24—Benny Smith, Boston.....KO 2
Nov. 26—Joey Cam, Boston.....KO 1
(New England Featherweight Title)
Dec. 17—Jimmy McAllister, Boston...KO 2

1952

Jan. 28—Joey Cam, Boston .....KO 2
Mar. 17—Sandy Saddler, Boston....KO by 5
May 22—Fabela Chavez, Boston .....KO 10
June 30—Willie Pep, Boston .....KO 6
Aug. 25—Glen Flanagan, Boston .....W 15
Oct. 14—Ronnie Clayton, Boston .....KO 5
Dec. 8—Lauro Salas, Boston.....W 10

1953

Mar. 7—Fabela Chavez, Boston.....KO 5
Apr. 24—Jimmy Carter, Boston.....KO by 4
(World's Lightweight Title)
June 25—Teddy Davis, Boston.....KO by 10

CHINO COLONIA

Chavez, Mexico, Lightweight

1953

Mar. 21—Roberto Martinez, Chavez.....L 10
Apr. 4—Chale Carrillo, Laguna....KO by 6
Apr. 25—Daniel Martinez, Chavez..KO by 2
May 16—Diego Estala, Chavez.....W 8
Dec. 5—Rendon Soto, Chavez .....D 10
Dec. 19—Rafeal Vazquez, Chavez.....KO 4

JASPER (JERRY) COLSON

Denver, Colorado, Middleweight

1951

Apr. —Elisha Moore, Denver.....W 4
July 30—Elisha Moore, Denver .....W 4
Aug. 21—George Harvey, Denver.....W 4
Nov. —Penn Lester, Denver.....W 6

1952

Jan. 17—George Harvey, Denver.....KO 3
Oct. 17—Dave Hamilton, Pueblo.....KO 4

1953

Mar. 20—Jimmy Taylor Farmington...KO 1
May 20—Wayne Strowbridge, Pueblo...W 6
Oct. 17—Dave Hamilton, Pueblo.....KO 4
Oct. 24—Allen Halley, Cheyenne.....KO 7

MIKE COLUCCI

Corona, N. Y., Welterweight

1951

Aug. 20—Judd Daly, Brooklyn .....KO 2
Sept- 4—Avelino Fiel, Brooklyn.....W 4
Oct 6- Avelino Fiel, Brooklyn .....W 4
Dec. 8—George Lagonia, Brooklyn....KO 3
Dec. 29—Johnny Dudley, Brooklyn.....KO 3

1952

Jan. 12—Billy Neumont, Brooklyn.....KO 1
Jan. 26—Lewellyn Richardson, B'klyn..W 3
Jan. 31—Angel Chavez, New York ....KO 3
Feb. 23—Whitman Burgess, Brooklyn...W 6
Mar. 7—Haywood Thompson, New York..L 4
Mar. 15—Avelino Piel, Brooklyn .....D 6
May 3—Eddie Prince, Brooklyn .....KO 1
May 26—Pat Manzi, Brooklyn .....KO by 5
Sept. 22—Gene Gunther, Brooklyn.....W 6
Oct. 9—Whitman Burgess, New York..W 6
Oct. 23—Charley Wright, New York...KO 3
Nov. 27—Claude Hammond, N. Y. City...L 8

1953

Mar. 12—Jimmy McCoy, New York.....L 8
Apr. 9—Jimmy McCoy, New York.....L 8
June 9—Tommy Dixon, Brooklyn.....L 6

JOE COMBS

Wayne, Nebr., Lightweight

1951

July 25—Alonzo McDougal, Wayne....KO 4
Aug. 3—Gil Martinez, Gothenberg, Nebr. .....D 6
Aug. 21—Bill Haley, Wayne.....L 6
Sept. 6—Gil Martinez, Kearney, Nebr....L 6
Nov. —Gil Martinez, Alliance, Nebr....D 4
Dec. 13—Gil Martinez, Omaha.....L 4

1952

Jan. 3—Charles Norman, Sioux City....W 4
Jan. —Jentrice O'Neil, Sioux City....D 4
Apr. 3—Larry Norman, Norfolk, Neb...W 4
May 6—Frankie Rivera, Omaha .....L 4
May 21—Billy Jay, Columbus, Neb...KO by 6

1953

July 12—Joe Romano, Council Bluffs....L 4

EDDIE COMPO

New Haven, Conn, Lightweight

Born, January 4, 1927.

1944

Sept. 11—Lindberg Miller, New Haven..KO 5
Sept. 25—Pat Correnti, New Haven ....W 4
Oct. 30—Larry Morgan, New Haven ....W 4
Dec. 5—Bill Commodore, W. Plains.KO 1
Dec. 26—Ray Rogers, Newark .....W 4

1945

Jan. 8—Winnie Taitt, Newark.....KO 1
Jan. 30—Tony Oshiro, Wh. Plains.....W 6
Feb. 26—George Knox, N. Y. C.....W 6
Mar. 9—Georgie Knox, N. Y. C.....W 4
Mar. 12—Mario Torres, N. Y. C.....W 6
Apr. 16—Rocco Progano, N. Y. C.....W 6
May 19—Earl Mintz, N. Y. C.....KO 1
June 12—Rocco Progano, White Plains...W 8
June 22—Mario Colon, N. Y. C.....W 6
Aug. 17—Juan Carrero, N. Y. C.....W 6
Sept. 7—Filberto Osario, N. Y. C.....W 6
Oct. 1—Mario Colon, Holyoke.....W 8
Oct. 8—Tony Oshiro, New Haven.....W 8
Nov. 5—Carlos Cuebas, New Haven.....W 8
Nov. 12—Leo Lebron, N. Y. C.....W 6

1946

Feb. 26—Julio Flores, Meriden.....KO 4
Mar. 22—Filberto Oscario, N. Y. C.....W 6
Apr. 1—Billy Alexander, New Haven...W 8
Apr. 25—Joey Iannotti, New Haven.....W 8
May 20—Ralph LaSalle, New Haven.....W 8
June 18—Tomaso Beato, New Haven.....D 8
July 9—Ralph LaSalle, New Haven....KO 4
July 23—Tomas Beato, New Haven.....L 8
Aug. 2—Joey Iannotti, Waterbury.....W 8
Nov. 4—Leo LeBrun, Providence.....W 10
Nov. 11—Leo LeBrun, Providence.....W 10
Dec. 9—Joey Fontana, Providence.....W 10

1947

Jan. 14—Eddie Smith, Hartford.....W 8
Feb. 3—Mickey Garcia, Providence....KO 3
Mar. 24—Ben Melendez, New Haven....KO 4
Mar. 31—Rocky Progano, Stamford.....W 10
Apr. 7—Dino Bleta, New Haven.....W 8
Apr. 21—Frankie Carson, New Haven...W 8
May 7—Harold Gibson, Stamford.....KO 2
May 12—Babe Kelly, New Haven.....W 10
July 23—Chico Morales, Norwalk.....W 8
Dec. 15—Ted Davis, Holyoke .....W 10

1948

Jan. 13—Bernie Bernard, New York ....D 8
Jan. 26—Tom Collins, New Haven .....W 8
Feb. 9—Dino Bleta, New Haven .....W 8
Mar. 5—Johnny Juliano, New York ...W 6
Mar. 15—Jock Leslie, New Haven .....W 8
Apr. 19—Phil Terranova, New Haven ..W 8
May 28—Jose Garcia, New London ....KO 2
June 8—Bobby Polowitzer, Hartford ..W 10
June 22—Aponte Torres, Norwalk .....W 8
July 6—Archie Devino, Newark .....W 8
Oct. 11—Alvaro Estrada, New Haven ...W 10
Nov. 9—Eduardo Carrasco, New Haven .D 8

1949

Jan. 10—Julie Kogan, New Haven.....W 10
Feb. 11—Eduardo Carrasco, N. Y. C.....W 8
May 4—Tomas Beato, New Haven.....W 10
May 16—Teddy Davis, New Haven.....KO 8
Aug. 8—Al Pennino, New Haven.....W 10
Aug. 29—Leo LeBrun, Brooklyn.....W 8
Sept. 20—Willie Pep, Waterbury....KO by 7
(World Featherweight Title Bout)

1950

Jan. 27—Kid Santiago, Palm Beach...KO 3
Feb. 17—Pete Noka, Palm Beach.....W 10
Mar. 3—Jose Garcia, Palm Beach.....KO 3
Mar. 17—Don Bowman, Palm Beach.....W 10
Apr. 17—Harry LaSane, Holyoke .....D 10
June 12—Tom Collins, New Haven.....L 10
Dec. 29—Billy Lima, Palm Beach .....W 10

1951

May 11—Pat Marcune, N. Y. .....W 8
June 12—Dave Shade, Brooklyn .....W 10
July 10—Pat Marcune, Brooklyn .....W 8
Sept. 21—Chico Vejar, N. Y. .....W 10

1952

Jan. 29—Filberto Osario, Newark .....W 8
June 7—Jackie Weber, New Haven.....W 10
July 10—Don Bowman, Bridgeport .....L 8
Aug. 11—Teddy Davis, Brooklyn .....W 10
Nov. 7—Pat Marcune, New York City...L 10

1953

Apr. 2—Bobby English, Fall River.....L 10
Apr. 14—Jimmy Wilde, White Plains....W 8
Apr. 27—Henry LaSane, New Haven....W 10
May 18—Bobby English, New Haven....W 10
June 15—Armand Savoie, Brooklyn.KO by 5
Nov. 9—Henry Lasane, Holyoke.....W 8
Dec. 18—Paoli Rossi, N. Y. City.....L 8

RUSS COMSTOCK

Bremerton, Wash., Middleweight

1952

Oct. 20—Leonard Clark, Bremerton...KO 2
Dec. 9—Freddie Miller, Bremerton.....L 6

1953

Feb. 25—Freddy Miller, Hoquiam.....D 4
June 16—W. C. Cage, Portland.....KO by 1
July 14—Freddy Miller, Tacoma.....L 6
Aug. 7—Joey Aguilar, Seattle.....KO by 4

MARIO CONDE

Torreon, Mexico, Welterweight

1952

Jan. 8—Manuel Munoz, Torreon.....KO 7
Feb. 16—Gato Gonzalez, Torreon....KO by 3
May 24—Tomas Tovar, San Pedro.....W 10
June 1—Canelo Kid, San Pedro.....W 10
June 10—Gato Gonzalez, Torreon.....KO 7
July 5—Memo Leanos, San Pedro.....KO 6
July 8—Alfonso Flores, Torreon..KO by 6
July 26—Joe Castaneda, San Pedro.KO by 2
Sept. 6—Jerson Perez, San Pedro.....KO 2
Sept 9—Rendon Soto, Torreon.....L 8
Oct. 25—Jerson Perez, Lerdo.....KO 1
Dec. 9—Rendon Soto, Torreon.....W 8
Dec. 16—Cisco Kid, Torreon.....KO 6

1953

Jan. 20—Manuel Rocha, Torreon.....KO 3
Feb. 3—Domingo Hidalgo, Torreon....W 10
Feb. 24—Salvador Davila, Torreon....KO 4
Mar. 3—Jose Castaneda, Torreon.....L 10
Mar. 14—Choforo Quezada, San Pedro..KO 3
Mar. 24—Rendon Soto, Torreon.....KO 6
Apr. 21—Manuel Rocha, Torreon...KO by 7
June 18—Alfonso Flores, Torreon.....L 10
Aug. 21—Ray Perez, Juarez.....L 6
Sept. 11—Don McCoy, Juarez.....KO 3
Oct. 14—Armando Muniz, Juarez...KO by 5
Nov. 26—Ray Perez, Juarez.....KO by 4

DICK CONDIT

Akron, Ohio, Middleweight

1953

Feb. 5—Willie Williams, Detroit.....W 4
Feb. 12—Chuck Price, Saginaw.....W 6
Feb. 26—John McClendon, Detroit.....W 4
May 14—Bob Evans, Detroit.....L 4
May 28—Billy Sinn, Detroit.....KO by 2
July 20—LaRue Harvey, Saginaw..KO by 5

JACKIE CONDON

Los Angeles, Cal., Light Heavyweight

1949

Jan. 31—Tito Garcia, Ocean Park ....KO 3
Feb. 28—Danny Mendez, Ocean Park...KO 3
May 9—Jack Grijalva, Ocean Park.....W 4
May 23—Jack Grijalva, Ocean Park.....L 4
July 18—Mack Woods, Ocean Park.KO by 4
July 29—Boots Nelson, Hollywood.....W 4

Aug. 22—George Holmes, Ocean Park-----L 4
Sept. 8—Billy Gillespie, Los Angeles---W 4
Sept. 13—Billy Gillespie, Los Angeles--KO 4
Sept. 19—Rodney Jones, Ocean Park KO by 3
Sept. 29—Tony Grich, Los Angeles-------L 4
Oct. 18—Art Brown, Los Angeles--------W 4
Nov. 1—Art Brown, Ocean Park --------L 4
Nov. 14—Lonnie Malone, Ocean Park-KO 2
Dec. 20—Morrie McFarland, Los Ang.-KO 1
Dec. 27—Rocky Slater, Los Angeles-----L 4

1950

Jan. 12—Art Brown, Wilmington---------L 4
Jan. 16—Morrie McFarland, Ocean Park-D 1
Feb. 10—Art Brown, Hollywood ---------L 4
Feb. 20—Lonnie Malone, Ocean Park KO by 4
Mar. 7—Happy Woods, Los Angeles---KO 3
Mar. 10—Lonnie Malone, Hollywood-KO by 3
June 26—Ray Louis, Ocean Park---------W 4
July 10—Rocky Slater, Ocean Park------L 4
July 28—Rocky Slater, Hollywood -----D 1
Aug. 11—Rocky Slater, Hollywood ----KO 3
Aug. 21—Art Brown, Ocean Park--------L 4
Sept. 1—Dave Kelly, Hollywood --------L 4
Nov. 17—Tony Renteria, Hollywood-----W 4
Nov. 28—Tony Rentaria, Los Angeles----D 4
Dec. 1—Tony Renteria, Hollywood------L 4
Dec. 12—Earl Keel, Los Angeles---------L 4
Dec. 29—Earl Keel, Hollywood------KO by 4

1951

Apr. 3—Adrian Linares, Los Angeles ----------KO by 3
Sept. 24—Bobby Couth, Hollywood------L 4
Nov. 30—Ray Louis, Los Angeles--------W 4

1952

Jan. 11—Adrian Linares, Hollywood-KO by 5
Apr. 8—George Holmes, Los Angeles---D 4
May 10—Pete Janke, Hollywood---------D 4
June 7—Ray Louis, Hollywood ----------L 4
July 8—Frankie Russell, Los Angeles---L 4

1953

Feb. 14—Rudy Romero, Hollywood------L 4
Feb. 17—Henry Taylor, Los Angeles------L 4
July 25—Art Brown, Hollywood----------L 6
Aug. 15—Curtis Coffield, Hollywood-KO by 5

DEXTER CONNORS

Truro, Nova Scotia, Lightweight

1951

July 19—Harold Schultz, Halifax --------L 6
Sept. 24—Bobby Dufour, Montreal ------W 4
Oct. 15—Tommy Corrick, Toronto -------L 6
Nov. 5—Bobby Dufour, Montreal--------W 4
Nov. 19—Tommy Corrich, Toronto-------L 6

1952

Jan. 28—Charlie Savard, Quebec -------W 6
Jan. —Tommy Corrick, Toronto ------L 6
June 2—Emile Lamarche, Montreal-----W 6
June 17—Armando Lopez, Quebec-------L 8

1953

Apr. 27—Hubert Gagnier, Montreal------L 6
June 9—Bertie Conn, Montreal----------W 6
July 28—Frankie Betts, Montreal----KO by 3
Sept. 1—Noel Paquette, Montreal--KO by 3

EL CONSCRIPTO

(Tommy Lopez)

Mexican Welterweight

For previous record see page 127 of 1948 Ring Record Book)

1949

Feb. 12—Cargador Aguilar, Mexico City W 10
May 14—Nick Moran, Mexico City--------L 10
June 11—Nick Moran, Mexico City--------L 10
Aug. 6—Paulino Montes, Mexico City---L 10
Sept. 24—Simon Lucas, Mexico City KO by 2

1950

Jan. 21—Luis Arguelles, Mexico City--KO 9
June 17—Rafael Gutierrez, Mexico City-KO 9
Sept. 2—Jesse Flores, Mexico City-------L 10
Dec. 2—Bobby Burgess, Mexico City----W 10

1951

Jan. 23—Freddie Herman, Los Angeles--W 10
Mar. 6—Art Aragon, Los Angeles --KO by 3
Apr. 11—Emil Barao, Oakland ----------D 10
Apr. 24—Nick Moran, Los Angeles ------L 10
May 18—Tommy Campbell, Hollywood ----------KO by 4

1952

Mar. 29—Nick Moran, Mexico City------W 12
June —Julio Cesar Jiminez, Mexico City ----------D 10
Aug. 23—Matias Fenoy, Mexico City----KO 10
Oct. 4—Manuel Rivera, Mexico City----W 10
Nov. 20—Gerald LaBroi, Mexicali--------L 10
Dec. 13—Juan Padilla, Mexico City------D 10

1953

Feb. 28—Conrado Castanon, Mexico City-W 10
Apr. 11—Memo Garmendia, Mexico City-W 12
June 20—Chu Chu Jiminez, Mexico City-W 10
Oct. 3—Gorilon Ortiz, Mexico City-----L 10
Nov. 14—Julio Cesar Jiminez, Mex. City-W 12
Dec. 16—Ludwig Lightburn, Juarez-KO by 7

JOSE CONTRERAS

Fall River, Mass., Middleweight

1947

Sept. 19—Eddie York, Boston----------W 4
Oct. 9—Billy Paul, Fall River----------L 6
Nov. 3—Jim Petti, Boston ----------W 4

1948

Feb. 19—Charlie Dotson, Fall River ------L 6
Apr. 15—Leo O'Gara, Worcester ---------L 8
Apr. 29—Dick Callahan, Worcester-------L 8
June 8—Jackie Morris, New Bedford---L 6
June 14—Jackie Wilson, Providence KO by 5
June 28—Jackie Morris, New Bedford----D 6
July 8—Jackie Wilson, Fall River--------L 6
July 14—Terry Reardon, New Bedford---L 6
Aug. 12—Jackie Morris, Worcester-------W 6
Sept. 2—Jackie Morris, Fall River-------D 6
Sept. 9—Jackie Morris, Fall River-------W 8
Sept. 20—Harold Alle, Boston ----------W 6
Sept. 30—Leroy Andrews, Fall River ----W 8
Oct. 21—Bobby Zollo, Fall River -------W 10
Nov. 18—Al Priest, Fall River ----------W 10
Dec. 23—Jackie Lovatt, Fall River ------L 10

1949

Jan. 17—Bill Daley, Boston----------KO by 6
Feb. 17—Bill Daley, Fall River----------L 10
Apr. 5—Coley Welch, New Bedford---W 10
Apr. 26—Larry Villeneuve, New Bedford ----------KO by 2
June 7—Art Towne, New Bedford--KO by 6
Aug. 9—Tim Regan, New Bedford-------L 6
Sept. 29—Larry Villeneuve, Fall River ---L 8
Oct. 5—Paul Pender, Worcester---KO by 2
Oct. 13—Johnny Wells, Fall River-------L 6
Nov. 1—Bobby Hayes, N. Bedford-KO by 5
Dec. 5—Norman Hayes, Worcester-KO by 1
Dec. 8—Leroy Andrews, Fall River----D 6
Dec. 29—Tiger Flowers, Fall River----KO 4

1950

Jan. 24—George Meyers, New Bedford-KO 2
Feb. 1—Bob Stecher, Portland-----KO by 1
Feb. 13—Al Bell, Providence ----------L 6
Mar. 7—Billy Gordon, New Bedford----L 6
Mar. 30—Billy Gordon, Fall River--------L 6
Apr. 13—O'Neill Shannon, Fall River----W 6
Apr. 20—Johnny Peverada, Portland --KO 2
May 10—Bob Stecher, Portland-----KO by 10
July 10—Johnny Moran, Boston ---------L 6
Sept. 26—Jimmy Taylor, New Bedford----L 6

1951

(Inactive)

1952

Mar. 27—Johnny Freeman, Fall River--KO 6
Apr. 17—Dick DiOrsy, Fall River------KO 1
May 1—Billy Andy, Falls River--------W 8
May 8—Billy Andy, Fall River ---------W 10
Oct. 16—Billy Andy, Fall River --------W 10
Dec. 2—Charlie Goulart, Portland-KO by 2

1953

Feb. 19—Tony Anthony, Fall River-KO by 6
Apr. 9—Freddy Lott, Fall River--------W 10
Apr. 27—Willie Eaton, New Haven-------L 8
May 18—Willie Eaton, New Haven--KO by 4
Nov. 19—Billy Brown, Fall River-------W 6

LUIS CONTRERAS

Mexico City, Mexico, Featherweight

1953

Apr. 22—Mexicana Soria, Mexico City--W 10
May 9—Fernando Silva, Havana--------L 10
May 23—Manuel Perdomo, Havana------D 10
July 8—Jose Prado, Mexico City------KO 8

BOBBY COOK

Belfast, Me., Featherweight

1953

Jan. 31—Dick Vigue, Waterville KO 4
Feb. 5—Reggie Queen, Portland L 4
Feb. 9—Ralph Knight, Bangor KO 2
Feb. 23—Dick Vigue, Lewiston KO 3
Mar. 3—Ralph Knight, Portland KO 2
Mar. 12—Reggie Queen, Augusta KO 3
Apr. 6—Roland Richards, Bangor KO by 5

DONALD COOK

Vallejo, Cal., Lightweight

1953

Oct. 6—Al Gariby, Sacramento KO 1
Oct. 19—Ray Castro, South Gate KO by 3
Nov. 17—Al Gariby, Sacramento KO 3
Nov. 25—Jimmy Alvarez, San Francisco KO by 2

DREW COOK

Belfast, Me., Middleweight

1953

Jan. 14—Ray Pike, Portland W 4
Jan. 31—Bert Gagnon, Waterville W 6
Jan. 22—Cliff Babcock, Augusta KO 1
Feb. 5—Joe Bouvier, Portland W 4
Feb. 13—Buddy Smyth, Bangor W 4
Feb. 23—Bert Gagnon, Lewiston KO by 1
Mar. 3—Bert Gagnon, Portland KO by 3
May 12—Ray Carpenter, Portland KO 3
May 19—Bobby Howe, Portland KO by 3
Nov. 29—Tommy Lawless, Waterville W 4

JOHNNY COOK

Philadelphia, Pa., Welterweight

1951

Oct. 20—Lou Perfetti, Philadelphia W
Nov. 3—San Stewart, Philadelphia KO 4
Nov. 17—Lou Perfetti, Philadelphia KO 5
Dec. 15—Don Braun, Philadelphia KO by 2

1952

Feb. 9—Roosevelt Coward, Philadelphia KO by 3
Apr. 5—Chick Alexander, Philadelphia KO by 3
Nov. 15—Hal Chapman, Philadelphia KO 2

1953

Apr. 18—Steve Tomassi, Philadelphia W 4
June 25—Tim Kennedy, Philadelphia KO by 3
Aug. 13—Tim Kennedy, Philadelphia W 6
Oct. 9—Chico Corsey, Philadelphia W 6
Oct. 23—Manny Stewart, Philadelphia KO 2
Nov. 28—Chico Corsey, Philadelphia W 6

ARCHIE COOPER

Phoenix, Ariz., Middleweight

1953

Feb. 12—Leo Smith, Phoenix KO 2
Feb. 25—Rocky Haymes, Phoenix W 6
Mar. 9—Tony Angelo, Phoenix W 6
Apr. 12—Tony Angelo, Phoenix KO 2
May 2—Tommy Murphy, Coolige W 6
May 11—Cisco Saenz, Phoenix L 10
June 15—Cisco Saenz, Phoenix Wdis. 6
Oct. 9—Pinky Peralto, Nogalas, Sonora KO 3
Oct. 13—Jimmy Martinez, Phoenix L 10
Nov. 10—Jimmy Martinez, Phoenix L 10

EDDIE COOPER

Louisville, Ky., Featherweight

1953

Apr. 30—Johnny Thomas, Indianapolis KO by 3
June 1—Gil Slater, Chicago KO 3
Oct. 16—Tommy Bain, Indianapolis KO by 2
Nov. 20—Davey Moore, Dayton KO by 3

JIMMY COOPER

Washington, D. C., Featherweight

1947

Oct. 13—Jimmy Jennette, Washington W 5
Nov. 21—Ted Williams, Baltimore KO 2
Dec. 1—Puggy King, Washington KO 4
Dec. 15—Lucky Johnson, Washington KO 5

1948

Jan. 5—Orlando Fernandez, Wash., D.C. W 8
Feb. 23—Billy Lima, Wash., D. C. KO 3
Mar. 15—Jose Cardenes, Wash., D. C. L 8
June 1—Joe Kay, Wash., D. C. L 8
Sept. 13—Johnny Longo, Wash., D. C. KO 1
Oct. 11—Leo LeBrun, Wash., D. C. L 8
Nov. 22—Filberto Osario, Wash., D. C. L 10
Dec. 20—Tony Longo, Washington KO 5

1949

Jan. 25—Leo LeBrun, Washington L 10
Feb. 21—Art Llanos, Washington W 10
Mar. 7—Tony Longo, Baltimore W 8
Mar. 14—Jose Cardenas, Washington W 10
May 3—Danny Petro, Washington KO 4
May 16—Marvin Dick, Baltimore KO 7
June 27—Leo LeBrun, Baltimore W 10
Aug. 29—Manuel Ortiz, Washington W 10
Oct. 3—Charley Titone, Washington W 10
Oct. 24—Charley Titone, Wash. KO by 6
Nov. 7—Charley Titone, Washington D 10
Dec. 12—Filberto Osario, Washington W 10

1950

Jan. 16—Lino Garcia, Washington W 10
Feb. 20—George Sanchez, Washington KO 9
Mar. 17—Gaetano Annaloro, New York L 8
Apr. 10—Black Pico, Providence W 10
May 22—Charley Titone, Washington D 10
Sept. 5—Charley Titone, Washington W 12
Oct. 30—Don Bowman, Washington KO 4
Nov. 6—Rudy Pasco, Washington W 10
Dec. 4—Little Dynamite, Washington L 10

1951

Jan. 15—Little Dynamite, Washington KO 6
Feb. 5—Richie Howard, Washington L 10
Mar. 19—Pat Thomas, Washington KO 3
Apr. 9—Leo LeBrun, Washington D 10
May 9—Little Dynamite, Washington KO by 2
May 21—Elmer Barksdale, Baltimore D 10
July 16—Gene Smith, Washington KO by 6
Sept. 17—George Araujo, Providence KO by 3
Dec. 10—Gaetano Annaloro, Washington W 10

1952

Jan. 14—Elmer Barksdale, Washington D. C. KO 8
Mar. 21—Gianni Uboldi, New York W 6
Aug. —Walter Brown, Baltimore KO by 9
Oct. 27—Nicola Funari, Washington D. C. L 10
Dec. 1—Puppy Garcia, Havana KO by 5

1953

Feb. 10—Charlie McGarrity, Philadelphia W 8
Feb. 23—Nat Divens, Washington KO 1
Mar. 12—Charley Diggs, Washington KO 1
Mar. 24—Filberto Osario, Washington W 6
Apr. 19—Puppy Garcia, Havana KO 4
May 16—Kid Anauhac, Havana KO by 6
June 2—Gene Smith, Washington KO 6
July 21—Gene Smith, Washington KO by 6
Oct. 17—Yogi O'Bera, Washington KO 1
Nov. 12—Tony Longo, Baltimore KO by 8
Dec. 5—Filberto Osario, Washington L 8

AUBURN COPELAND

Flint, Mich., Featherweight

1949

May 10—Bob Gordy, Detroit W 4
May 16—Floyd Pruitt, Flint KO 1
Aug. 23—Clinton Isom, Detroit W 4
Oct. 4—Jimmy Glissen, Toledo W 4
Nov. 10—Roy Higa, Minneapolis W 4
Nov. 21—Freddy Bryant, Chicago KO 3
Dec. 8—Roy Higa, Minneapolis W 4

1950

Jan. 5—George Reed, Saginaw W 6
Feb. 23—Danny Davis, Minneapolis W 4
Mar. 16—Danny Davis, Minneapolis W 6
May 3—Jimmy Howard, Toledo W 4
June 29—Mel Hammond, Minneapolis W 6
Nov. 30—Eddie Gonzales, Flint KO 5
Dec. 12—Charley Cox, Detroit KO 4

1951

Jan. 4—Baby Tampico, Flint W 6
Feb. 19—Eddie Marsh, Flint W 4
Apr. 26—Joe Barone, Flint W 6
July 2—Herky Kaminsky, Flint W 8
June 4—Joey Longo, Flint W 6
July —Tommy Baker, Flint W 8

Oct. 8—Harry LaSane, Flint ..... W 10
Dec. 6—Raul Prado, Flint ..... W 8

1952

Apr. 24—Tommy Salem, Minneapolis ..... L 8
Apr. 29—Raul Prado, Milwaukee ..... W 8
May 10—KO Morgan, Jr., Detroit ..... W 8
Dec. 8—Willie Reece, Detroit ..... KO 3

1953

May 19—Tony Mairana, Los Angeles ..... W 6
June 16—Al Cruz, Los Angeles ..... D 10
June 30—Oscar Torres, Los Angeles ..... KO 6
Sept. 29—Reuben Smith, Los Angeles ..... W 10
Oct. 27—Rudy Garcia, Los Angeles ..... L 10

BOBBY COPELAND

New York, N. Y., Middleweight

1953

Jan. 9—Ernie Butler, New York ..... W 4
Jan. 26—Carl Lowman, Brooklyn ..... W 6
Feb. 16—Freddy Mans, Brooklyn ..... L 6
May 22—LeRoy Coleman, New York ..... L 4
June 26—LeRoy Coleman, New York ..... L 4

CHARLIE (COPE) COPP

San Francisco, Cal., Lightweight

1952

July 12—Roy Withers, San Francisco ..... KO 1
Sept. 16—Roy Withers, San Jose ..... KO 1
Oct. 14—Tommy Edwards, San Jose ..... W 6
Oct. 25—Carroll Genshaw, Eureka ..... W 6
Dec. 18—Rudy Abad, San Francisco ..... KO 1

1953

Mar. 14—Carroll Genshaw, Eureka ..... W 6
Apr. 14—Carroll Genshaw, Sacramento ..... W 6
Apr. 21—Henry Lujan, Sacramento ..... KO 3

ROCKY CORKINS

Los Angeles, Calif., Middleweight

1948

Mar. 7—George Kolarik, Los Ang. KO by 3
Mar. 29—Jerry Slavin, Ocean Park KO by 3
Apr. 12—Henry Yeargain, Ocean Park ..... D 4
May 10—Lawrence Brown, San Diego ..... L 4
June 26—Eddie Sparks, San Diego ..... W 4
July 6—Cliff Barnett, Hollywood ..... L 4
July 30—Lawrence Brown, Hollywood ..... L 4
Aug. 24—Cliff Barnett, Los Angeles ..... W 4
Sept. 21—Baby Ike, Los Angeles ..... D 1
(Cut eyes; referee stopped)
Oct. 15—Vernon Jordan, Hollywood ..... L 4

1949-1951
(Inactive)

1952

May 20—Satchel Porter, Los Angeles ..... W 4
June 17—Tommy Kequom, Los Angeles ..... L 4
June 24—Johnny Hairston, Los Angeles KO 3
July 1—Jiggs Reed, Los Angeles ..... W 4
July 15—Satchell Porter, Los Angeles ..... W 4
July 29—Vincente Cantu, Los Angeles ..... D 4
Aug. 5—Vincente Cantu, Los Angeles ..... L 4
Aug. 8—Tony Kequom, San Diego ..... W 6
Aug. 15—Vincente Cantu, San Diego ..... D 6
Aug. 26—Vincent Cantu, Los Angeles ..... KO 2
Aug. 29—Armando Cotero, San Diego ..... L 6
Sept. 5—Armando Cotero, San Diego ..... L 6
Sept. 9—Tony Kequom, Los Angeles ..... D 4
Sept. 23—Russ Gillam, Los Angeles ..... L 4
Oct. 7—Don Smith, Los Angeles ..... W 4
Oct. 14—Russ Gillam, Los Angeles ..... D 4
Nov. 4—Art Aguilar, Los Angeles ..... L 4
Nov. 11—Tony Kequom, Los Angeles ..... W 4
Nov. 18—Boise Phillips, Los Angeles ..... W 4
Nov. 25—Tony Kequom, Los Angeles ..... L 4
Dec. 18—Billy Hartman, Los Angeles ..... L 4
Dec. —Eddie Williams, Sacramento ..... W 3
Dec. 23—Boise Phillips, Los Angeles ..... W 4

1953

Jan. 6—Tony Kequom, Los Angeles ..... W 4
Jan. 13—Ralph Duran, Los Angeles ..... D 4
Jan. 20—Frank Skidmore, Sacramento ..... L 6
Jan. 27—Ralph Duran, Los Angeles ..... L 6
Feb. 17—Kid Burnett, Los Angeles ..... L 4
Mar. 28—Barry O'Neil, Hollywood ..... KO by 4

TOMMY CORRICK

Toronto, Ont. Featherweight
Born, March 3, 1930

1950

Apr. 10—Shawn McGuinness, Toronto ..... W 4
Apr. 24—Johnny Howard, Toronto ..... KO 4
May 8—Jim Steeves, Toronto ..... W 6
May 22—Jimmy Steeves, Toronto ..... W 4
Sept. 13—Jimmy Demura, Toronto ..... W 4
Sept. 26—Charles McGarrity, Toronto ..... L 4
Nov. 7—Ross Flagg, Toronto ..... W 6
Nov. 28—Eddie Gonzales, Toronto ..... KO 4
Dec. 11—Michael O'Brien, Toronto ..... D 6

1951

Jan. 3—Manuel Baptista, Toronto ..... W 6
Jan. 12—Bucky Gardner, Toronto ..... W 5
Feb. 27—Max Males, Toronto ..... W 6
Mar. 26—Johnny Tovern, Toronto ..... W 6
Apr. 9—Dominic LaRosa, Toronto ..... W 6
Apr. 23—George Sinclair, Toronto ..... L 6
June 4—Max Males, Montreal ..... W 6
June 18—Claude Meunier, Toronto ..... W 6
Sept. 10—Jimmy Steeves, Toronto ..... KO 5
Sept. 25—Clement Bolduc, Toronto ..... W 8
Oct. 15—Dexter Connors, Toronto ..... W 6
Nov. 19—Dexter Connors, Toronto ..... W 6
Dec. 11—Leo Nash, Toronto ..... W 6

1952

Jan. 22—George Sinclair, Toronto ..... L 8
Feb. 5—Tony Maiorani, Toronto ..... L 6
Jan. —Dexter Connors, Toronto ..... W 6
Mar. 17—Raul Prado, Toronto ..... W 6
Dec. 1—Earl Bibbs, Toronto ..... W 6
Dec. 15—Calvin Leigh, Toronto ..... W 6

1953

Jan. 10—Billy Wagner, Detroit ..... L 6
Jan. 24—Dick Cassady, Detroit ..... W 6
Apr. 20—Emile Lamarche, Toronto ..... W 6
Apr. 27—Emile Lamarche, Montreal ..... W 6
June 8—Don Grinton, Toronto ..... W 6

CHICO CORSEY

Chester, Pa., Welterweight

1951

Feb. 3—Tony Fargineri, Philadelphia ..... L 4
Mar. 15—Tony Fargineri, Philadelphia ..... L 4
Apr. 9—Herman Murphy, Pottsville
KO by 2
June 11—Manny Bowser, Chester ..... L 4
July 20—Ted Queen, Chester ..... L 4
July 30—Jimmy Carlini, Philadelphia ..... L 4
Oct. 25—Paul Gornick, Reading ..... D 4
Oct. 27—Don Braun, Philadelphia ..... KO by 3

1952

Jan. 24—Joey Pastore, Philadelphia ..... L 4
Jan. 26—Roosevelt Coward,
Philadelphia ..... KO by 2
Mar. 15—Ernie D'Aulerio, Philadelphia ..... D 4
Apr. 5—Sam Serrat, Philadelphia ..... KO 3
June 16—Jimmy Halderman, Allentown KO 1
Nov. 8—Chick Alexander, Philadelphia L 6

1953

Mar. 7—Pete Logue, Philadelphia ..... L 6
Apr. 11—Tommy Marciano, Philadelphia L 6
July 9—Earl Clemons, Wilmington ..... W 6
Aug. 15—Tommy Marciano, Boyertown ..... L 6
Oct. 9—Johnny Cook, Philadelphia ..... L 6
Nov. 13—Frank Logue, Philadelphia ..... L 6
Nov. 28—Johnny Cook, Philadelphia ..... L 6
Dec. 18—Johnny Gentile, Philadelphia ..... L 7

CARMELO COSTA

Brooklyn, N. Y., Lightweight

1952

July 1—Corky Rogers, Brooklyn ..... W 4
July 21—Ed Smith, Brooklyn ..... W 6
Aug. 4—Henry Beltrante, Brooklyn ..... W 6
Sept. 29—Mike Tocci, Brooklyn ..... KO 5
Oct. 9—Earl Hilton, New York ..... W 6
Oct. 20—Bobby DuFour, Brooklyn ..... KO 4
Nov. 13—Tommy Reed, New York City ..... W 6
Nov. 22—Johnny Carr, Brooklyn ..... W 6
Dec. 8—Charlie McGarrity, Brooklyn ..... W 6
Dec 22—Freddy Smith, Brooklyn ..... W 6

1953

Feb. 2—Eddie Griffin, Brooklyn ..... D 6
May 18—Ray Edwards, Brooklyn ..... W 6
June 1—John Donaldson, Brooklyn ..... KO 1
June 22—Ray Edwards, Brooklyn ..... D 6
July 29—Leo LeBrun, New York ..... W 6
Aug. 24—Libby Manzo, Brooklyn ..... D 8
Dec. 7—Gullermo Roberts, Brooklyn ..... W 6

ARMANDO COTERO

Juarez, Mexico, Middleweight

1951

Oct. 17—Jessie Turner, St. Louis---KO by 5

1952

May 14—Hubert Gray, Albuquerque-----L 6
June 8—Peter Janke, Phoenix----------L 6
June 14—Pete Janke, Hollywood----KO by 6
June 19—Hubert Gray, Albuquerque----W 6
July 19—Tony Esquivel, Hollywood-----L 6
Aug. 16—Jimmy Hays, Hollywood--------L 6
Aug. 23—Manuel Castillo, Hollywood---KO 4
Aug. 26—Russ Gillam, Los Angeles------W 4
Aug. 29—Rocky Corkins, San Diego----W 6
Sept. 2—John Hairston, Los Angeles----KO 2
Sept. 5—Rocky Corkins, San Diego-----W 6
Sept. 20—Gene Fullmer, Hollywood-----L 6
Sept. 27—Jimmy Palazzola, Los Angeles--L 6
Oct. 18—Agustin Diaz, Hollywood------KO 1
Nov. 1—Govan Small, Hollywood--------L 6
Nov. 8—Russ Gillam, Hollywood-------W 4
Nov. 15—Govan Small, Hollywood-------D 6
Nov. 19—Jesse Robles, Juarez----------L 8

1953

Mar. 3—Ray Acosta, Los Angeles--------L 6
Mar. 24—Spencer Coleman, Los Angeles KO 5
Apr. 21—Sal Flores, Los Angeles----KO by 6
June 2—Sal Flores, Los Angeles----KO by 4
June 25—Frankie Skidmore, Los Angeles L 6
Sept. 17—Carlos Martinez, Mexico City---L 10
Oct. 10—Jorge Castro, Mexico City-KO by 8
Dec. 9—Carlos Martinez, Mexico City ----------KO by 4

JOSE LUIS COTERO

El Paso, Tex., Bantamweight

Born, Nov. 3, 1933.

1952

July 29—Lorenzo Arana, Los Angeles--W 4
Aug. 2—Billy Evans, Hollywood --------L 4
Aug. 5—Billy Bevil, Los Angeles--------W 4
Aug. 30—Cande Miranda, Hollywood----KO 3
Sept. 9—Billy Evans, Los Angeles-------D 4
Sept. 30—Billy Peacock, Los Angeles-----L 4
Nov. 15—Billy Evans, Hollywood--------W 4
Nov. 19—Ramon Sosa, Juarez----------W 6
Dec. 2—Fernando Bastidas, Los Angeles ----------D 4

1953

Mar. 10—George Jacquet, Los Angeles-KO 6
Mar. 31—Jorge Manjaras, Los Angeles----L 6
May 26—George Jacquet, Los Angeles---W 6
June 25—Sammy Garcia, Los Angeles----W 6
July 7—Alex Frimbas, Los Angeles----KO 4
July 20—Billy Evans, South Gate--------W 6
Aug. 11—George Jacquet, Los Angeles KO 5
Sept. 1—Jess Mongia, Los Angeles------KO 7
Oct. 6—Tommy Umeda, Los Angeles--W 10
Nov. 24—Dave Rollins, Los Angeles-----L 10

CHARLEY COTTON

Toledo, O., Middleweight

1948

July 16—Woody Woods, Windsor------KO 4
July 30—Jimmy Welsh, Columbus--------L 6
Sept. 28—Allie Gronik, Detroit----------W 4
Oct. 19—George Warren, Detroit-------KO 2
Oct. 25—Sonny Akers, Toledo----------KO 3
Nov. 9—Chuck Simmons, Detroit------KO 2
Nov. 23—Dale Boggs, Detroit----------KO 5
Nov. 26—Frankie Ivan, Toledo---------KO 3

1949

Jan. 17—Cuban Flash, Toledo----------W 6
Mar. 21—Willie Guy, Toledo----------KO 2
Apr. 25—Floyd Fedler, Toledo----------W 8
July 18—Bruce Ubaldo, Philadelphia-----W 6
July 25—Joe Brewer, Philadelphia-------W 6
Aug. 22—John Thunderbird, Phila-------W 6
Sept. 6—Chico Varona, Philadelphia-----L 8
Oct. 14—Shamus McCray, Chicago-----KO 2
Nov. 9—Howard Williams, Detroit-----KO 2

1950

Jan. 3—Charley Rouselle, Detroit -----W 8
Jan. 25—Jesse Bradshaw, Detroit -----KO 6
Mar. 13—Levi Southall, Chicago --------W 10
Mar. 27—Levi Southall, Chicago --------W 8
Apr. 14—Tommy Darrough, Toledo----KO 1
May 3—Gene Burton, Toledo ----------W 10
June 12—George Costner, Toledo --------L 10
Sept. 6—Ron Delaney, Toledo ----------L 10
Oct. 24—Charley Salas, Toledo----------W 10
Nov. 9—Ronnie Delaney, Cleveland-----L 10

1951

Jan. 24—George Sherman, Chicago -----L 10
Feb. 14—Danny Womber, Chicago -----KO 5
Apr. 11—Eddie Smith, Chicago ----------W 6
May 9—Floyd Felder, Chicago ---------W 6

1952

(Inactive)

1953

May 7—Chuck Coleman, Detroit------W 8
Aug. 22—Lou King, Toledo----------W 8
Nov. 13—Billy Sudduth, Chicago-------KO 4

EDDIE COTTON

Seattle, Wash. Light Heavyweight

1947

May 3—Bobby Roberts, Seattle--------KO 1
July 18—Billy Corbett, Seattle---------KO 3
Sept. 12—Alex Boode, Seattle----------L 6

1948

Jan. 6—Eddie Halliger, Seattle----------D 6
Feb. 21—Paul Kennedy, Seattle----------W 6
Apr. 6—Joe Albina, Seattle----------W 8
May 4—George Cote, Seattle----------KO 1
June 11—Frankie Gimbel, Butte--------KO 3
June 29—Roy Wouters, Seattle----------KO 5
Aug. 24—Van Holland, Seattle----------KO 3
Oct. 27—Mel Brown, Vancouver---------L 8
Nov. 18—Roy Wouters, Vancouver--KO by 8

1949

Jan. 7—Phil Sampson, Seattle---------KO 6
June 3—Roy Kennedy, Seattle---------KO 3
Oct. 4—Bob Murphy, Seattle------KO by 6
Dec. 6—John L. Sullivan, Seattle------KO 1

1950

Mar. 28—Pedro Jiminez, Seattle -------KO 1
Apr. 18—Don Lee, Seattle ----------W 10
Sept. 8—Clinton Bacon, Denver ---------L 10

1951

Apr. 14—Rusty Payne, Eureka ----------L 10
Nov. 15—Joe Kahut, Seattle----------W 10
Dec. 2—Joe Kahut, Vancouver, B. C.--W 10
Dec. 10—Ron Whittle, Vancouver------KO 9

1952

Feb. 7—Bobby Wise, Vancouver ------KO 4
Mar. 18—Abel Fernandez, Seattle ------KO 4
Oct. 30—Frankie Crane, Vancouver----KO 9
Nov. 12—Jimmy Ingram, Tacoma------KO 2

1953

Feb. 5—Ron Whittle, Tacoma---------KO 8
Mar. 12—Lonnie Malone, Vancouver----KO 3
July 14—Frankie Daniels, Tacoma------L 10
Aug. 25—Rusty Payne, Tacoma---------W 10

BETO COUARY

Mexican Bantamweight

1950

June 21—Lupe Diaz, Mexico City--------W 10
July 8—Fili Nava, Mexico City---------W 10
July 26—Lino Botello, Mexico City------L 10
July 29—Panchito Uribe, Mexico City---L 10
Sept. 6—Babe Ruiz, Mexico City---------L 10
Sept. 23—Manuel Hernandez, Mex. City-W 10
Oct. 11—Jorge Manjarrez, Mexico City--L 10
Nov. 25—Gabriel Diaz, Mexico City--KO by 2
Dec. 9—Tony Vasquez, Mexico City-----W 10

1951

Jan. 13—Tony Vasquez, Tampico--------D 10
Apr. 14—Monito Flores, Mexico City ---W 10
Apr. 22—Lino Bothello, Mexico City ----D 10
May 30—Lino Bothello, Mexico City ----L 10
June 20—Angel Iglesias, Mexico City ----L 10
July 14—Trini Ruiz, Mexico City--------W 10
Aug. 4—Angel Iglesias, Mexico City---W 10
Sept. 5—Lino Borello, Mexico City-----W 10
Nov. 3—Babe Rivera, Mexico City------W 10
Dec. 22—Tony Valquez, Mexico City-----L 10

1952

Mar. 22—Babe Rivera, Mexico City------L 10
May 3—Emilio de la Rosa, Mexico City-W 10
May 17—Genaro Serafin, Mexico City----L 10
June —Genaro Serafin, Mexico City---W 10
July 30—Chebo de la Torre, Mexico City-W 10
Aug. 23—Ciro Morasen, Havana ----------L 10
Oct. 10—Aurelio Romero, Mexico City--W 10

1953

Feb. 7—Pepe Montes, Mexico City..KO by 7
May 2—Baby Rivera, Mexico City.....W 10
May 16—Manuel Armenteros, Mexico City.....W 10
July 29—Raul Solis, Mexico City.....W 10
Sept. 5—Luis Castillo, Mexico City.....W 10
Oct. 17—Raton Macias, Mexico City....L 12

BOB COURCHESNE

Chicopee, Mass., Featherweight

1952

Sept. 29—Rafael LaBoy, Holyoke .....W 4
Oct. 13—Miguel Angelo, Holyoke .....KO 4
Oct. 20—Dick Byers, Holyoke .....KO 2
Dec. 8—Art Davis, Boston.....W 4

1953

Feb. 7—Phil Molea, Boston.....KO 1
Mar. 14—Art Davis, Boston.....W 4
Apr. 27—Rocky Genaro, Worcester....KO 3
May 11—Jerry Kortright, Holyoke.....W 6
May 18—Braxton Reed, Holyoke.....W 6
June 8—Baby Beau Jack, Holyoke.....D 6
July 30—Charley Cooper, Ansonia.....W 6
Sept. 3—Stoney Goudette, Thompsonville, Conn. .....W 6
Oct. 19—Jerry Kortright, Holyoke.....KO 7
Nov. 2—Baby Beau Jack, Holyoke.....W 8
Nov. 16—Sonny Bishop, Holyoke.....KO 3
Dec. 7—Don Amarosa, Holyoke.....KO 2
Dec. 28—Harry Smith, Holyoke.....L 8

JAMES COUSINS

Indianapolis, Ind., Welterweight

1951

Feb. 7—Nelson Levering, Wichita .....W 6
May 5—Eddie Smith, Indianapolis .....L 6
Apr. 13—Bill Harrington, Indianapolis ..W 6
Apr. 20—James Thompson, Indianapolis W 4
Sept. 11—Emerson Butcher, Davenport, Iowa .....W 6
Oct. 8—Bob Hansen, Milwaukee...KO by 5

1952

Feb. 28—Carmen Basilio, Akron, ...L 8
Mar. 19—Jackie Keough, Cleveland .....L 10
Sept. 22—Allan Moody, Chicago .....KO 4
Oct. 20—Allan Moody, Chicago.....KO by 2

1953

Apr. 11—Tony DiPelino, Syracuse.....D 8
Apr. 21—Charley Earley, Toledo.....D 8
June 6—Larry Baker, Syracuse.....W 6
Oct. 15—Allie Gronik, Detroit.....KO by 5

JOHNNY COUSINS

Newark, N. J., Heavyweight

1953

June 25—Billy Teasdale, Newark.....L 4
Aug. 13—Bobby Lee, Newark.....W 4
Sept. 24—Bob Lewis, Newark.....KO 1

AL COVE

Saginaw, Mich., Welterweight

1952

Nov. 15—Don Beaver, Detroit.....D 4
Nov. 29—Don Beaver, Detroit.....L 4

1953

Feb. 5—Freddie Williams, Detroit.....KO 3
Feb. 12—Tony Duferene, Saginaw.....KO 4
Mar. 5—Ron McGilvary, Detroit....KO by 3

AL (PINKIE) COWAN

Spokane, Washington, Welterweight

Born, Jan. 29, 1931, Detroit, Mich.

1948

Jan. 27—Dick Evans, Spokane .....D 4
Mar. 2—Don Roberts, Spokane .....KO 3
Mar. 12—Dick Burke, Spokane .....KO 1
Apr. 2—Chick Moriarity, Spokane ....KO 3
Apr. 30—Hector Fillion, Spokane .....KO 1
May 10—Jack Snell, Richland, Wash...KO 4
May 14—Skinny Roberts, Seattle....KO by 3
June 4—Jim McNamara, Butte, Mont...KO 3
June 8—Jack Snell, Spokane .....KO 6
June 11—Ralph Clark, Vancouver .....KO 2
June 14—Don Roberts, Richland, Wash...W 6
June 29—Dean Abney, Spokane .....KO 5
July 13—Wilf Desjardins, Spokane.....W 6
July 27—Dick Wold, Spokane .....D 6
Aug. 7—Manuel Rodriguez, Twin Falls, Idaho .....KO 2
Aug. 10—Curley Qualls, Spokane .....KO 2
Sept. 8—Paul Kennedy, Spokane .....W 6
Sept. 24—Don Cain, Spokane .....L 6
Oct. 27—Chuck Putney, Spokane.....KO 2
Nov. 3—Chuck Putney, Spokane.....KO 1
Nov. 19—Chuck Putney, Spokane.....D 6
Nov. 24—Skinny Roberts, Spokane.....D 4

1949

Jan. 12—Lefty Foreich, Spokane.....KO 2
Feb. 16—Blackie Vanderveer, Spokane..L 6
Mar. 4—Cagey Norris, Los Angeles.....W 6
Apr. 1—Harvey Bailey, Edmonton.....KO 3
Apr. 19—Hal Kilgor, Calgary.....L 6
Apr. 20—Jimmy Rock, Spokane.....KO 2
Apr. 29—Paul Kennedy, Vancouver.....L 6
May 19—Ray Jones, Vancouver.....L 6
June 17—Mickey Gimbel, Roseburg..KO by 7
June 30—Al Marotti, Calgary.....KO by 5
Aug. 18—Hal Halloway, Vancouver.....W 6
Oct. 4—Sonny Grazette, Seattle.....KO 2
Oct. 12—Terry Forrest, Spokane.....W 4
—Benny Geary, Edmonton...KO by 5
Oct. 18—Don Doyle, Seattle.....KO 1
Nov. 3—Blackie Vandeveer, Spokane...W 8
Nov. 22—Lou Nunes, Seattle.....W Disq. 6
Nov. 24—Hal Robbins, Vancouver.....D 3
Dec. 16—Babe Picazo, Seattle.....KO by 5

1950

Jan. 10—John Scott, Seattle .....W 4
Feb. 2—Marvin Smith, Tacoma .....L 6
May 31—Emil Evans, Chicago .....KO by 3
Nov. 14—Floyd Fleder, Flint.....KO by 6
Nov. 30—Ron Cannon, Lansing.....W 6
Dec. 12—Jesse Underwood, Detroit.....L 6

1951

Jan. 4—Jay Watkins, Detroit.....KO by 1
Feb. 26—Kid Centella, New Orleans KO by 4
Mar. 6—Bill Cummings, South Bend..KO 1
Mar. 20—Carl Stafford, Hammond, Ind. .....KO by 7
Apr. 20—Rusty Cleek, Indianapolis .....L 6
May 17—Jimmy Parks, Hammond .....KO 7
June 18—Emerson Butcher, Chicago .....L 5
June 29—Carl Stafford, Hammond ..KO by 7
June —Emerson Butcher, Chicago .....L 4
Aug. 14—Blackie Vanderveer, Spokane.KO 2
Sept. 26—Bobby Doll, Spokane.....KO 4
Oct. 10—Bobby Doll, Spokane .....KO 3
Oct. 18—Terry Forrest, Spokane.....KO 4
Nov. 14—Joe Velez, Spokane.....L 10

1952

Jan. 8—George Dunn, Edmonton .....L 10
Jan. —Moe Smith, Walla Walla.....KO 3
Jan. 14—Kid Blair, Salt Lake City....KO 4
Aug. 12—Joey Velez, Spokane .....KO by 5
Sept. 23—Hal Halloway, Spokane.....L 6
Nov. 27—Tuppy Tyler, Vancouver.....W 6

1953

Jan. 30—Blackie Vanderveer, Boise.....W 4
Apr. 27—Wilf Desjardins, Kennewick....W 6
May 25—Pappa Brown, Kennewick.....W 8
June 16—Pappa Brown, Portland.....W 6
Aug. 9—Johnny Richards, Hollywood...W 6
Sept. 12—Andy Escobar, Hollywood..KO by 4

FRANK COWAN

Walterville, N. Y., Heavyweight

1952

Oct. 20—Don Compo, Syracuse.....KO 1
Nov. 24—Leon Brown, Syracuse.....KO 4

1953

Jan. 12—Leo West, Syracuse.....KO 2
Feb. 14—Joe Hannett, Syracuse.....W 4
Apr. 11—Jimmy Egan, Syracuse.....KO 3
May 2—Leon Brown, Syracuse.....KO 4
June 23—Sam Snappier, Syracuse.....KO 3
July 25—Al Chapman, Syracuse.....KO 3
Sept. 18—Joe Stack, Syracuse.....KO 1
Nov. 3—Al Chapman, Syracuse.....L 6

ROOSEVELT COWARD

Philadelphia, Pa., Welterweight

1952

Jan. 26—Chico Corsey, Philadelphia....KO 2
Feb. 9—Johnny Cook, Philadelphia....KO 3
Mar. 29—Orville Preston, Philadelphia...L 6
Apr. 19—Roland Abrams, Philadelphia..D 4
July 17—Jay Anderson, Coatesville.....L 4

Aug. 4—Ben Brown, Wilkes-Barre____KO 3
Oct. 13—Billy Justine, Wilkes-Barre KO by 2
Dec. 11—Edgar Stover, New York City__D 4
Dec. 18—Johnny Taylor, N. Y. City____KO 1

1953

Jan. 8—Edgar Stover, New York_____L 6
Jan. 12—Reggie Martina, Brooklyn_____W 4
Mar. 3—Teddy Antonetti, White Plains_W 6
Mar. 19—Carlin Scott, New York_____KO 4
Apr. 27—Joe Brewer, Brooklyn_____KO by 6
July 23—Bobby Nichols, Hershey____KO by 4
Aug. 27—Orville Preston, Philadelphia_KO 1
Sept. 21—Tommy Dixon, Brooklyn_____L 6
Oct. 22—Danny Joseph, Worcester_____D 8
Nov. 5—Danny Joseph, Worcester_____W 8
Nov. 20—Calvin Smith, Philadelphia____W 8

RICHIE CRAFT

Canton, Ohio, Lightweight

1953

Oct. 20—Davey Kuhns, Warren_____W 4
Dec. 5—Davey Kuhns, Warren_____W 4

FRANK CRAIG

Omaha, Neb., Lightweight

1949

Oct. 26—Fernando Rivera, Wichita_____L 4
Nov. 22—Young Autroy, Council Bluffs__L 4

1950

Mar. 16—Kay LaFlore, Sioux City_____L 4
Apr. 28—Mike Kelly, Council Bluffs____L 4
Aug. 19—Bob Trout, Council Bluffs____KO 3

1951

Jan. 31—Bill O'Brien, Ottumwa, Iowa___L 4
July 10—Fernando Rivera, Kansas City _____KO by 5
Nov. 19—DeWayne DeCora, Sioux City__L 6
Dec. 13—Eddie Milton, Omaha_____L 4

1952

June 28—Billy Jay, Norfolk, Neb._____L 6

1953

Jan. 13—Lee Damon, Hastings, Neb.____L 4
Jan. 30—Fernando Rivera, Kansas City _____KO by 5

JOHNNY CRAVEN

Tampa, Fla., Welterweight

1952

Apr. 29—Johnny Satterfield, Tampa____KO 1
May 7—Larry Mujica, Augusta_____W 10
May 14—Billy Lauderdale, Miami Beach_W 6
May 21—Baby Joe Diaz, Miami_____W 8
June —Billy Lauderdale, Tampa_____D 10
June 19—Sugar Gonzales, Daytona Beach _____KO 4
July 12—Larry Mujica, Columbus_____L 10
July 17—Ray Diaz, Daytona Beach_____KO 3
July 25—Sonny Luciano, Macon, Ga.____W 10
Aug. 12—Ralph Dupas, Miami Beach____L 10
Aug. 26—Larry Mujica, Miami Beach___L 10

1953

July 10—Charlie Ferguson, Charlotte _____KO by 6

EDDIE CRAWFORD

Akron, Ohio, Featherweight

1952

Feb. 28—Tommy Tibbs, Akron_____W 4
Mar. 27—Paul Provins, Akron_____KO 2
May 22—Herky Kaminsky, Akron_____W 6
Oct. 9—Davey Kuhns, Akron_____W 4
Oct. 31—Bobby McDonald, Akron_____W 4
Nov. 6—Gil Geekie, Saginaw_____W 4

1953

Jan. 7—Russ Hubbard, Cleveland_____KO 1
Jan. 29—Doug Medley, Huntington_KO by 8
May 28—Nate Brooks, Detroit_____L 6
Sept. 10—Kenny Lane, Detroit_____L 6
Sept. 16—Nate Brooks, Chicago_____W 6

WILLIE CRAWFORD

New York, N. Y., Light Heavyweight

1952

Oct. 21—Lou Otto, Newark_____L 4
Nov. 11—Steve Ceaxum, Newark____KO by 2
Dec. 2—Lou Otto, Newark_____KO by 2

1953

June 22—Gilberto Muniz, Los Angeles___L 4
July 7—Aaron Junior, Los Angeles_____L 4
July 13—Aaron Junior, South Gate_____L 4
July 21—Bobby Romo, Los Angeles_____L 4
July 28—Bobby Romo, Los Angeles_____D 4
Sept. 14—Gil Valdre, South Gate_____L 4
Sept. 21—Manuel Villabois, South Gate___L 4
Sept. 29—Aaron Junior, Los Angeles____D 4
Oct. 12—Jimmy Roybal, South Gate____L 4
Dec. 3—Willie Escobar, Los Angeles___W 4
Dec. 8—Jimmy Roybal, Los Angeles___L 4

LARRY CRAWLEY

Newark, N. J., Welterweight

1952

Sept. 23—Artie Chorbak, Newark_____L 4
Oct. 14—Lamonine Vance, Newark_____D 4
Nov. 11—Eddie Johnson, Newark_____D 4

1953

Feb. 10—Bud Barrett, Newark_____W 4
Feb. 26—Danny Roberts, Newark_____W 4
Mar. 19—Frankie Van, Newark_____W 4
Apr. 23—Sammy Marin, Newark_____KO 3
Sept. 3—Emerson Charles, Newark____KO 4
Oct. 22—Andy Figueron, Newark___KO by 4
Nov. 12—Bobby Tweed, Newark_____W 4

O'NEAL CROCKER

Houston, Tex., Heavyweight

1950

July 4—Victor Viola, Houston _____W 4
July 11—Crit Shackleford, Houston ___KO 1
July 24—Tony Elizondo, Corpus Christi_W 6
Aug. 15—Ralph Helms, Houston ____KO by 6

1951

Mar. 27—Dave Hamza, Houston_____W 6
Apr. 2—Dan Nardico, New Orleans KO by 2
May 1—Dave Hamza, Houston_____KO 3
May 15—Ranchero Alonzo, San Antonio_W 10
May 29—Whitey Berlier, Houston___KO by 3
June 26—Joe Moran, San Antonio___KO by 6

1952

(Inactive)

1953

May 12—Billy LeBlanc, Houston_____L 8
June 2—Tunny Hunsacker, Houston _____KO by 4

FRANKIE CROCKETT

Los Angeles, Cal., Middleweight

1953

Nov. 16—Willie Stevens, South Gate___KO 2
Nov. 18—Henry Johnson, Los Angeles__W 4
Nov. 30—Satchell Porter, South Gate____L 4
Dec. 8—Al Williams, Los Angeles_____L 4

KID CROCKETT

Washington, D. C., Heavyweight

1950

May 3—Johnny Shields, Washington___L 4
Oct. 23—Ben Harrison, Washington_____W 4

1951

Jan. 4—Julian Keene, Washington_KO by 2
Feb. 12—Jesse Manigault, Baltimore____KO 2
Mar. 2—Elton Evans, Reading_____D 8
Apr. 2—Jesse Manigault, Balt._____KO by 4
Oct. 29—Joe Flood, Washington_____KO 2
Nov. 12—Charles Wilson, Phila._____KO by 3
Nov. 26—Johnny Shields, Wash._____KO by 1

1952

Jan. 10—Bert Whitehurst, Balt._____KO by 1
Jan. 14—Johnny Shields, Washington _____KO by 1
Feb. 6—Bert Whitehurst, Balt._____KO by 3

1953

Sept. 5—Flako Langford, Washington__KO 2
Nov. 12—Tommy Thompson, Baltimore _____KO by 3

CHARLEY CRUMP

Pocatello, Idaho, Heavyweight

1953

Feb. 12—Bob McMillan, Idaho Falls____KO 4
Mar. 7—Wendell Haskell, Idaho Falls__L 4
June 24—Rusty Payne, Ogden_____KO by 1

RICHARD CRUMP

New York, N. Y., Lightweight

1948

Dec. 6—Mike Torarelli, New York-----KO 3
Dec. 13—Murray Levine, Brooklyn--KO by 1
Dec. 28—Arman Rossa, New York------KO 2

1949

Jan. 15—Joe Rigano, Brooklyn----------L 4
Jan. 19—Eddie Johnson, Jersey City----W 4
Jan. 27—Sammy Sanchez, New York----W 4
Feb. 3—Joe Paniagua, New York--------L 4
Apr. 7—Mickey Young, New York--KO by 3

1950

May 19—Ovedio Ochoa, New York--KO by 1
May 22—Johnny Giaco, Brooklyn -------L 4
June 15—Al Graziano, Brooklyn --------W 4
July 7—Tommy DeSantis, Long Beach--D 4
Aug. 21—Tito Valles, Brooklyn ----------L 6
Oct. 12—Joe Hennigsen, New York-----W 4
Nov. 7—Noel Humphreys, New York----L 6
Dec. 12—Pat Thomas, New York--------L 6
Dec. 27—Libby Manzo, New York--------L 6

1951

Jan. 26—Frankie Freese, N. Y.----------W 4
Feb. 28—Joe Wamsley, N. Y.----------L 6
Mar. 30—Willie Hernandez, N. Y. -------L 6
May 29—George Araujo, Boston----KO by 4
July 3—Joe Wamsley, Brooklyn--------L 6
Oct. 15—Earl Hilton, N. Y.----------W 8
Dec. 3—Lette Petteway, New York-----L 8

1952

Jan. 22—Sal Rivers, New York--------KO 6
Feb. 12—Fernand Drouin, New York---KO 4
Feb. 26—Phil Morizio, New York--------D 8
Mar. 7—Don Bowman, New York------W 6
June 13—Johnny Digilio, New York------L 6
Nov. 21—Nelson Levering, N. Y. City----D 6

1953

Jan. 9—Miguel Berrios, New York----W 8
Feb. 6—Bobby Singleton, New York--KO 3
Oct. 30—Brian Kelly, N. Y. City--------L 10

AL CRUZ

Los Angeles, Calif., Featherweight

1950

June 16—Jesse Morales, Hollywood -----W 4
June 27—Baby Gutierez, Los Angeles---KO 1
June 30—Bobby DiGiovanni, Hollywood-W 4
July 11—Jesse Morales, Los Angeles----W 4
Aug. 4—Bob Holliday, Los Angeles----KO 1
Aug. 22—Roy Higa, Los Angeles-------KO 6

1951

Feb. 9—Johnny Malloy, Hollywood----KO 2
Feb. 27—Cecil Schoonmaker, Los Angeles ----------KO 1
Mar. 5—Baby Gutierrez, Ocean Park ----------KO by 8

1952

Apr. 6—Johnny Malloy, Hollywood---KO 1
Apr. 19—Ramon Carillo, Hollywood-----W 6
June 3—Pete Aguirre, Los Angeles-----W 6
June 21—Bobby Romo, Hollywood-------W 6
July 1—Freddy Bravo, Los Angeles---KO 4
July 22—Jimmy Dunn, Los Angeles-----W 6
July 29—Bobby Garza, Los Angeles-----W 6
Aug. 14—Freddie Bravo, San Diego-----W 10
Aug. 26—Hector Rios, Los Angeles-----KO 3
Sept. 9—Chico Rosa, Los Angeles-------W 12
Oct. 7—Dave Gallardo, Los Angeles----L 12
(Lost California Featherweight Title)

1953

Mar. 15—Flash Elorde, Manila----------L 10
Mar. 27—Tenejeros Boy, Manila---------W 10
Apr. 28—Jorge Manjarrez, Los Angeles KO 8
June 16—Auburn Copeland, Los Angeles D 10
Sept. 16—Oscar Torres, Inyokern--------W 10
Dec. 8—Rudy Garcia, Los Angeles-----W 12

AURELIO CRUZ

Born Mexico City, January 15, 1925. Lightweight. Height 5 feet, 7 inches.

1943

Oct. 19—Ernesto Sanchez, Mexico City-KO 1
Oct. 27—Luis Tellez, Mexico City------KO 3
Nov. 4—Antonio Azuar, Texcoco-------KO 2
Nov. 23—Vincente Marcas, Texcoco------W 8
Nov. 30—Chico Espinosa, Mexico City---L 8
Dce. 6—Antonio Azuar, Mexico City----W 8
Dec. 17—Noe Flores, Mexico City--------W 10
Dec. 28—Chuco Llanes, Mexico City----L 10

1944

Jan. 4—Noe Flores, Mexico City------KO 3
Jan. 22—Eurebio Remus, Mexico City--KO 5
Feb. 3—Guillernio Gomez, Texcoco----KO 4
Feb. 19—Popi Gonzales, Mexico City--KO 1
Feb. 28—Pedro Sanchez, Mexico City---W 10
Mar. 14—Manuel Galvaz, Mexico City--KO 2
Apr. 12—Enrique Rodea, Mexico City----D 10
May 13—Ernesto Sanchez, Hermosillo--W 10
June 23—Chucho Llanes, Hermosillo-KO by 4
June 30—Negro De Enpalme, Cuidad Obregon ----------KO 1
July 7—Ernesto Galindo, Tiajuana----W 10
July 19—Billy Hale, Los Angeles--------L 10

1945

Feb. 16—Enrique Redao, Mexico City--KO 5
Apr. 22—Pedro Salazar, Hermosillo----KO 4
July 14—Bernardo Juarez, Hermosillo--W 10
Aug. 11—Guillerno Lopez, Tecoco--------L 10
Dec. 8—Enrico Gardoso, Mexico City--W 10

1946

Mar. 3—Villita DeJuarez, Mex. City----L 10
May 1—Tony Guadalajara, Mex. City--W 10
June 5—Luis Torres, Mexico City-------L 10
July 3—Victor Flores, Mexico City------W 10
July 31—Leroy Pappas, Houston--------KO 6
Aug. 6—Ted Christie, Houston--------KO 4
Aug. 30—Augie Lapara, New Orleans--KO 6
Oct. 30—Raul Bustamente, Mex. City----L 10
Nov. 23—Pedro Biesca, Mexico City------L 10

1947

Jan. 14—Buddy Garcia, Houston---KO by 7
Apr. 16—Kid Filipino, Mexico City------L 10
May 1—Luis Arguelles, Mex. City--KO by 2
June 17—Jimmy Cox, San Antonio------KO 4
July 19—Tony Becerra, Mex. City--W Dis. 8
Sept. 17—Eddie Bertolino, Galveston-----L 10
Nov. 5—Chalio Duran, Mexico City------L 8

1948

May 19—Raul Bustamente, Mexico City-L 10
June 9—Lalo Gallardo, Mexico City-----L 10
June 30—Roy Caddle, Mexico City -------W 10
July 24—Lalo Gallardo, Mexico City ----L 10
Oct. 28—Chalio Duran, Mexico City-----D 10

1949

Mar. 16—Pedro Ortega, Mexico City----KO 8
Apr. 2—Babe Navarez, Mexico City-----W 10
July 9—Pedro Biesca, Mexico City------L 10
Aug 20—Rafael Hadad, Memico City----W 10

1950

Feb. 25—Papelero Sanchez, Mexico City-W 10
Apr. 12—Manuel Rivera, Mexico City----L 10
Aug. 5—Alfonso Ortiz, Mexico City-----L 10
Dec. 2—Chico Escamilla, Mexico City ----------LDis. 3

1951

Sept. 23—Rafael Hadad, Mexico City-----L 10

1952

Apr. 30—Enrique Gomez, Mexico City--W 10
Aug. 16—Negro Sandoval, Mexico City-KO 7
Nov. 5—Rudy DeHoyos, Mexico City----L 10
Dec. 6—Jose Arguelles, Mexico City---W 8

1953

Apr. 25—Pedro Biesca, Mexico City-----W 10
May 9—Enrique Gomez, Mexico City----L 10
May 20—Rudy DeHoyos, Mexico City----L 10
Sept. 30—Floro Hita, Mexico City----WDis. 9
Nov. 28—Rudy DeHoyos, Mexico City---L 10

PEDRO CUEVAS

Argentine Middleweight

1951

July 17—Isaas Martinez, Tucuman------D 10
Dec. 12—Antonio Diaz, Buenos Aires----L 10
Dec. 15—Manuel Moreno, Mar del Plata----------KO 4

1952

Mar. 12—Antonio Diaz, Buenos Aires----L 10
Mar. 21—Eduardo Lausse, Mercedes KO by 4
Apr. 17—Servio Imperatori, Buenos Aires ----------D 10
Apr. 30—Kid Lausse, Buenos Aires-KO by 9
May 31—Roberto Garcia, Mar del Plata--W 10
Sept. —Dante Pareyra, Mar del Plata--W 10

Oct. —Armando Amanini, Mar del Plata ..... KO 4
Oct. —R. Veron, Tandil ..... KO 5
Nov. —A. Graciano, Mar del Plata ..... D 10

1953

Jan. 24—Antonio Diaz, Buenos Aires ..... D 10
Mar. 7—Antonio Mommes, Mar Del Plata ..... W 10
Mar. 11—Alberto Aguirre, Tucuman ..... W 10
June 13—K.O. Lausse, Buenos Aires ..... KO by 5
Aug. 29—Jimmy Beau, Buenos Aires KO by 8
Nov. 27—Antonio Diaz, Cordoba ..... D 10

BENNIE CULBERTH

Detroit, Mich., Middleweight

1953

July 9—Pat Cleary, Detroit ..... L 4
July 30—Pat Cleary, Detroit ..... D 4

WARREN CULVER

Idaho Falls, Ida., Lightweight

1953

Apr. 18—Willie Boyd, Walla Walla ..... L 4
Apr. 23—Johnny Hudson, Boise ..... KO 3
May 1—John Jackson, Idaho Falls ..... KO 1
May 22—Joe Arthur, Princeville ..... KO 3
June 12—Bobby Martin, Boise ..... KO 4
Dec. 18—Jimmy Jackson, Boise ..... KO by 3

JACKIE CUMMERLANDER

Columbus, Ohio, Welterweight

1951

Sept. 25—Joe Moore, Brooklyn ..... W 4
Oct. 11—Willie Stewart, New York ..... KO 3
Oct. 19—Charley Wright, New York ..... KO 3
Oct. 30—Tommy Cobb, Brooklyn ..... KO 3
Nov. 22—Randy Sandy, New York ..... L 8
Dec 17—Miguel Mendivil, New York ..... W 8

1952

Feb. 4—Joe Brewer, New York ..... W 8
Dec. 6—Victor Suarez, Brooklyn ..... KO 8

1953

Feb. 9—Charley Spicer, Brooklyn ..... KO by 8

ALEX CUMMINGS

Augusta, Ga., Middleweight

1951

Nov. 2—Reavis Jones, Aiken ..... D 4

1952

Feb. 15—Ray Jones, Aiken ..... D 4
Apr. 17—Van Kelsie, Aiken ..... L 4
Apr. —George Nelson, Aiken ..... KO by 3
June —Hal Griffin, Augusta ..... NC 4

1953

Feb. 27—Tornado Kid, Aiken ..... D 4

BILL CUMMINGS

Elington Field, Texas, Welterweight

1953

May 5—Rocky Romair, Houston ..... KO by 3
Sept. 15—George Perez, Houston ..... KO 1
Nov. 10—Bill Reddish, Houston ..... W 4
Nov. 24—Tony Castillo, Houston ..... KO 2
Dec. 1—Tony Gonzales, Houston ..... W 4

CHARLIE CUMMINGS

Philadelphia, Pa., Lightweight

1953

Nov. 10—Tony Budwin, Philadelphia ..... W 4
Dec. 11—Bernard Bibbs, Philadelphia ..... W 4

JOHNNY CUNNINGHAM

Baltimore, Md., Welterweight

1947

Jan. 27—Bucky Farrell, Baltimore ..... L 4
Feb. 10—Charley Madison, Baltimore ..... W 4
Feb. 17—Walter Rowan, Baltimore ..... L 4
Aug. 11—Harry Parisi, Baltimore ..... D 4
Aug. 25—Harry Parisi, Baltimore ..... L 5
Nov. 21—Ray Klingmeyer, Baltimore ..... L 6
Dec. 15—Jimmy Zaicko, Baltimore ..... KO by 4

1948

Jan. 19—Puggy Lyons, Baltimore ..... KO by 4
Mar. 1—Eddie Thomas, Baltimore ..... L 6
Mar. 15—Niles Jones, Baltimore ..... KO 2
May 24—Bill Richardson, Baltimore ..... W 6
Dec. 28—George La Falgio, N. Y. C. ..... KO by 2

1949

May 16—Billy Cofield, Baltimore ..... D 4
May 23—Billy Cofield, Baltimore ..... L 4
June 7—Carmen Basilio, Syracuse ..... KO by 2
July 20—Connie Thies, Binghamton ..... L 6
Aug. 2—Carmen Basilo, Utica ..... W 10
Aug. 17—Carmen Basilio, Syracuse ..... L 8

1950

Jan. 30—Billy Richardson, Baltimore ..... D 4
May 2—Bruce Foote, Buffalo ..... L 6
Sept. 21—Manny Leal, Syracuse ..... L 6
Nov. 20—Manouk Markarian, Baltimore ..... W 8

1951

Feb. 5—Chink Williams, Baltimore ..... L 10
Mar. 13—Ross Virgo, Baltimore ..... L 10
Apr. 10—Johnny Cesario, New Bedford ..... L 10
Apr. 18—Allie Gronik, Detroit ..... W 6
Sept. 19—Carl Coates, Baltimore ..... L 8
Oct. 31—Carl Coates, Baltimore ..... L 6

1952

Mar. 17—Ike Williams, Baltimore ..... KO by 5
June 26—Curtis Wade, Baltimore ..... W 4
Oct. 20—Gil Turner, Allentown ..... KO by 5
—Arthur King, Allentown ..... L 10
Nov. 24—Jimmy Jewell, Syracuse ..... W 6

1953

June 27—Mario Terry, Syracuse ..... KO by 6
July 28—Paolo Melis, Montreal ..... L 10
Sept. 12—Jimmy Carter, Miami ..... W 10
Nov. 20—Carmen Basilio, Toledo ..... KO by 4

WALTER CUNNINGHAM

Newark, N. J., Light Heavyweight. Has not fought since 1945.

1952

Mar. 7—Billy Black, Trenton ..... KO by 4

1953

Feb. 26—Roger Muriel, Newark ..... L 6
Dec. 10—Johnny Jenkins, Newark ..... KO by 5

JIMMY (JAMES) CURL

San Antonio, Texas, Middleweight

1945

Nov. 6—Donald Keck, Houston ..... KO 2
Nov. 19—Acie Dearing, Houston ..... W 6

1946

Jan. 9—Dick Jackson, Houston ..... KO by 2
Mar. 19—Julio Rodriguez, San Ant. ..... KO by 3
Apr. 10—Dick Smith, Oklahoma City ..... L 6
Apr. 30—Pelon Garcia, San Antonio ..... LF 6
May 28—Acie Dearing, Austin ..... KO 3
July 2—Larry Turner, Victoria ..... KO 2
July 15—Tony Garcia, Laredo ..... KO 2
July 19—Tony Elizondo, Corpus Christi ..... L 10
Aug. 27—Tony Elizondo, San Antonio ..... L 10
Oct. 28—Emory Jackson, Ocean Park ..... L 10

1947

Jan. 7—Baby Yucatan, San Antonio ..... KO 4
Feb. 25—Tommy Charles, Houston ..... KO 1
Mar. 4—Jack Wortham, Houston ..... KO 4
Mar. 11—Amado Rodriquez, San Antonio ..... KO 6
Apr. 30—Tony Elizondo, Houston ..... KO 2
June 2—Regino Aguilar, Corpus Christi ..... KO 3
June 17—Vincent Villavicencio, San Antonio ..... KO 7
Sept. 30—Frankie Angustain, Houston ..... KO 7
Nov. 10—Tony Elizondo, Corpus Christi ..... KO 3
Nov. 25—Bob Castro, San Antonio ..... W 10

1948

Jan. 26—Billy Cooper, New Orleans ..... W 10
Mar. 2—Louis Rousse, Houston ..... KO 5
May 24—Ray Hake, Miami ..... KO 1
May 31—Roy Evans, Miami ..... KO 3
June 14—Fist Dever, Miami ..... KO 3
June 22—Ernie Rios, San Antonio ..... KO 7
July 12—Oswaldo Silva, Miami ..... KO 2
Aug. 2—Sylvester Perkins, Chic. ..... KO by 3
Aug. 17—Babe Zavala, San Antonio ..... KO 1
Aug. 23—Henry Chemel, Miami ..... KO 1
Sept. 6—Indian Gomez, Miami ..... KO 1
Oct. 11—Johnny Rosado, Miami ..... KO 2
Nov. 17—Tony DeMicco, Miami ..... L 10
Dec. 15—Jose Basora, Miami ..... L 10

1949

Jan. 19—Jose Basora, Coral Gables ..... L 10
Apr. 5—Lee Campione, Houston ..... D 10

Apr. 25—Tony Elizondo, Corpus Christi..KO 4
June 17—James McCall, Houston .....KO 1
July 18—Tommy Ramirez, Corp. Christi..L 10
Aug 2—Tommy Ramirez, San Antonio...W 10
Aug. 29—Tony Johnson, San Antonio....W 10
Oct. 10—Julio Rodriguez, Corpus Christi .....KO 1
Dec. 17—Tommy Ramirez, Corpus Christi W 15

1950

Jan. 9—Dolph Quijano, El Paso ...KO by 2
July 11—Jackie Harris, Hartford .....KO 2
July 18—Charley Jones, New Bedford...KO 2
July 25—Bill Dockery, Hartford.....W 6
Aug. 2—Gerry Richard, Norwalk.....KO 3
Sept. 18—Billy Brown, Miami .....L 10

1951

(Inactive)

1952

Feb. 14—Pete Gil, Austin.....KO by 2

1953

Apr. 28—Eloy Vann, San Antonio.....KO 1
Sept. 15—Baby Williams, Miami Beach...W 10
Oct. 6—Jackie Janson, Miami Beach...KO 7
Oct. 20—Earl Keel, Houston.....KO by 5

FRANKIE DAGGA

Fall River, Mass., Featherweight

1953

May 11—Young Sharkey, Holyoke.....L 4
Aug. 10—Pat Kelly, Boston.....L 4
Oct. 15—Hughie O'Rourke, Worcester .....KO by 2

BOBBY DAHL

Portland, Ore., Lightweight

1952

Apr. 14—Jimmy Proctor, Portland.....W 4
May 6—Blackie Vanderveer, Portland...L 6
May 19—Jackie Moore, Portland.....L 4

1953

Sept. 26—Russell Davis, Reno.....L 4

VINNIE D'ANDREA

New York, N. Y., Middleweight

1949

Oct. 13—Frankie Fisher, New York.....W 4
Nov. 28—Nick Palermo, Brooklyn.....KO 1

1950

Jan. 11—Kenny Clark, New York.....KO 1
Jan. 23—Eddie Rawlings, Brooklyn .....W 4
Feb. 6—Bobby Sinn, Brooklyn .....KO 3
Mar. 13—Fred Fisher, Brooklyn .....KO 5
Apr. 3—Luciano Gorno, Brooklyn ....KO 5
Apr. 17—Paul Hawks, Brooklyn .....W 6
Apr. 24—John Darby, Brooklyn .....W 6
June 8—Eldred Williams, Brooklyn...KO 5
Aug. 14—Jim Dillon, Brooklyn .....L 6
Sept. 14—Jim Dillon, Brooklyn .....KO 2
Oct. 5—Charley Parker, Brooklyn....KO 3
Oct. 13—George Burrows, New York....W 6
Oct. 26—Kelly Duncan, Brooklyn.....L 6
Dec. 14—Matt Corbin, Brooklyn.....W 8
Dec. 27—Manouk Markarian, New York..W 8

1951

Jan. 26—Phil Rizzo, New York.....L 6
Feb. 10—Riggie Alotti, Brooklyn.....KO 2
Mar. 3—Phil Rizzo, Brooklyn.....D 8
Mar. 31—Phil Rizzo, Brooklyn.....D 8
Apr. 21—Claude Hammond, Brooklyn...W 8
June 27—Phil Rizzo, New York.....W 6
Dec. 26—Roger Donoghue, New York KO by 2

1952

Jan. 31—Joey Atria, New York.....L 8
Dec. 11—Tony Amato, New York City...W 8

1953

Feb. 20—Tex Gonzales, New York.....L 8
Mar. 13—Tex Gonzales, New York.....L 8
Aug. 18—Phil Rizzo, Brooklyn.....KO 1
Oct. 2—Vince Martinez, New York..KO by 5

BILL DANFORD

Philadelphia, Pa., Welterweight

1953

Feb. 21—Steve Tomassi, Philadelphia .....KO by 2
June 30—Johnny Ciccarelli, Wilmington .....KO by 3
Oct. 15—Frankie Logue, Philadelphia .....KO by 4

GENTLE DANIEL

Trinidad, B. W. I., Light-Heavyweight

1945

Mar. 28—Rene Sanchez, Trinidad.....KO 6
May 24—Syd Brown, Trinidad.....KO 6
June 30—Syd Brown, Trinidad.....KO 5
Aug. 30—Babe Adams, Trinidad.....KO 2
Sept. 27—Kid Tunero, Trinidad.....D 12
—Joe Hyman, Trinidad.....KO
—Syd Brown, Trinidad.....KO 6
—Babe Adams, Trinidad.....W 6
Nov. 8—Kid Tunero, Trinidad.....D 10

1946

Aug. 10—Jota Jota Hernandez, Trin..KO by 3
Oct. 17—Jota Jota Hernandez, Trin....KO 5
Nov. 28—Carlos Perez, Trinidad .....L 10

1947

Jan. 15—Carlos Perez, Trinidad .....D 12
July 18—Ansell Babe Adams, Trinidad...W 10

1948

June 30—Holman Williams, Trinidad.....W 10
Nov. 1—Bert Lytell, Trinidad .....L 10
Dec. 13—Mario Ochoa, Trinidad.....KO 8

1949

Apr. 1—Bert Lytell, Trinidad.....KO by 1
Apr. 30—Bert Lytell, Trinidad.....D 10
June 18—Joe Blackwood, Trinidad.....L 10

1950

Apr. 3—Yova Kid, Trinidad .....KO 3
June 30—Yolande Pompee, Trinidad .....D 15
Oct. 2—Yolande Pompee, Trinidad.....L 15

1951

Mar. 16—Yolande Pompee, Trinidad KO by 10
Aug. —Bull Gilkes, Port-of-Spain.....W 10

1952

Mar. 6—Clair Redman, Trinidad.....KO 10

1953

July 23—Easy Boy Francis, Trinidad.....W 10

FRANKIE DANIELS

Bakersfield, Cal., Light Heavyweight. Born, March 1, 1928.

1948

Oct 29—Earl Ward, Hollywood.....KO 2
Nov. 19—Jesse Richards, Hollywood....KO 2
Dec. 3—Shorty Padilla, Hollywood....KO 2

1949

Jan. —Earl Ward, Hollywood.....KO 2
Jan. —Jess Richardson, Hollywood...KO 2
Feb. —Shorty Padilla, Hollywood.....KO 2
Jan. 21—Dave Kelly, Hollywood.....KO 4
Mar. 22—Dick Finley, Los Angeles.....W 4
Mar. 28—Rod Jones, Ocean Park.....W 4
May 31—Joe Cardenas, Los Angeles.....W 6
June 28—Ike Patton, Los Angeles.....KO 6
July 21—Spencer Coleman, Los Angeles W 4
Aug. 31—Pedro Jiminez, Oakland.....D 3
Sept. 13—Pedro Jiminez, Los Angeles...KO 5
Sept. 20—Bob Murphy, Los Angeles..KO by 10
Sept. 30—Sylvester Perkins, Chicago.....L 6
Oct. 26—Ray Bryan, N. Y. C.....W 6
Nov. 9—Jimmy Beau, N. Y. C.....L 8
Dec. 19—Bill McGee, Oakland.....KO 3

1950

Jan. 30—Clarence Henry, Ocean Park...L 10
Feb. 15—Lloyd Marshall, Sacramento KO by 8
June 6—Dick Finley, Ocean Park...KO by 7
Oct. 10—Lonnie Malone, Los Angeles...KO 4
Nov. 21—John Curtis, Los Angeles.....KO 5
Nov. 24—Bert Mendoza, Hollywood.....KO 5

1951

Jan 19—Dick Finley, Hollywood...KO by 7

1952

(Inactive)

1953

June 20—John Harding, Hollywood.....KO 2
July 14—Eddie Cotton, Tacoma.....W 10
Aug. 22—Sonny Andrews, Hollywood...KO 11
Sept. 12—Dick Finley, Hollywood.....W 12
Nov. 7—Young Jack Johnson, Hollywd...W 10

MATT DANIELS

New York, Heavyweight

1953

Aug. 24—Bill Reynolds, Newark L 6
Sept. 29—Nino Valdes, Tampa KO by 2
Oct. 19—Willie Wilson, Providence L 8
Oct. 29—Charley Norkus, Newark L 8

ROY DANIELS

Los Angeles, Cal., Welterweight

1948

May 21—Art Brown, Hollywood W 4
June 11—Jay Caldwell, Hollywood D 4
Nov. 22—Jesse Richards, Ocean Park KO 3
Nov. 29—Bobby Rowds, Ocean Park W 4
Dec. 14—Billy King, Los Angeles KO 1

1949

Jan. 10—Billy King, Ocean Park W 4
Mar. 1—Jay Caldwell, Los Angeles KO by 4
May 3—Morrie McFarland, Los Ang. KO 2
May 24—Al Hernandez, Los Angeles W 4
June 24—J. J. Crackwell, Hollywood KO 2
July 12—Rudy Davila, Los Ang. KO by 5
Aug. 25—Tony Grich, Los Angeles W 6
Sept. 22—Rudy Davila, Los Angeles L 6
Dec. 19—Art Soto, Oakland L 6

1950

Feb. 13—Mario Torres, Ocean Park KO 2
Mar. 21—Art Brown, Los Angeles W 4
Apr. 11—Art Brown, Los Angeles W 4
Apr. 18—Tommy Lee James, Los Ang. L 6
July 14—Jackie Harman, Hollywood D 4
Aug. 1—Jackie Harman, Los Angeles L 6
Oct. 2—Milo Savage, Ocean Park KO by 5

1951

Jan. 23—Charley Green, Los Angeles D 4
Jan. 26—Sal Flores, Hollywood KO by 4
Feb. 6—Lou Joseph, Los Angeles L 6
Sept. 14—Jimmy Hayes, Hollywood D 6
Sept. 25—Clifton Lester, Los Angeles KO by 1
Nov. 14—Richard Lopez, Los Angeles KO 4
Nov. 20—Tony Grich, Los Angeles KO 4
Dec. 18—Del Cockayne, Los Angeles KO 5

1952

Feb. 26—Oscar Reyes, Los Angeles L 6
Mar. 11—Willie Vaughn, Los Angeles KO 2
Mar. 18—Loren Pro, Los Angeles W 6
Apr. 1—Rafael Gutierrez, Los Angeles W 6
June 24—Sammy Saunders, Los Angeles L 6
Aug. 5—Nunzio Ferrera, Los Angeles W 6
Aug. 16—Neal Rivers, Hollywood L 4

1953

Dec. 5—Rudy Martinez, Hollywood L 6
Dec. 26—Charlie Sawyer, Hollywood KO by 9

JOHN DARBY

Paterson, N. J., Welterweight

1946

Oct. 16—Jimmy Jimmenett, Jer. City KO 1
Oct. 22—Tiger Jack, Jersey City W 4
Oct. 29—Billy Doerwald, Jersey City D 4
Nov. 19—Bobby Plant, Jersey City KO by 2
Nov. 26—Bobby Woods, Jersey City KO 2

1947

Jan. 14—Anthony Versito, Jersey City KO 2
Jan. 21—Al Reaid, Newark W 4
Feb. 4—James Brier, Jersey City KO 2
Feb. 11—John Wells, Elizabeth W 6
Mar. 4—Johnny Wells, Trenton KO by 5
May 5—Joe Martino, Newark L 6
May 20—Vince Scarpari, Newark L 6
June 3—Fitzie Pruden, Elizabeth L 6
July 7—Joe Martino, Newark L 6
July 28—Dave Jenkins, Newark W 6
Aug. 12—Dave Jenkins, Elizabeth W 6
Sept. 2—Aaron Moore, Elizabeth KO 6
Sept. 22—Joe Casimano, N. Y. L 4
Sept. 29—Ted DiGiammo, Newark W 6
Oct. 14—Willie Smith, N. Y. D 4
Oct. 23—Billy Smith, Paterson KO by 3
Oct. 29—Billy Smith, Elizabeth L 6
Nov. 5—Don Murray, Jersey City W 6
Nov. 18—George Neubeck, Trenton L 8
Nov. 19—Joe Martino, Asbury Park W 6
Dec. 16—Eddie White, Jersey City L 6

1948

Jan. 22—Leonard Caesar, Bayonne W 8
Jan. 26—Dom Marchese, Brooklyn L 6
Feb. 5—Eddie White, Bayonne W 6
Mar. 8—Bill Downing, Brooklyn D 6
Mar. 29—Joe Martino, Newark W 8
Apr. 13—Frank Belanger, N. Y. C. L 6
May 3—Tommy Thomas, Newark KO 5
May 11—Carl Taulman, Elizabeth L 6
June 8—Eddie Edwards, Elizabeth L 6
June 21—Billy Lee, Newark L 6
June 30—Joe Murray, Jamaica L 6
July 8—Dave Meredith, Brooklyn D 6
Aug. 24—Joe Martino, Lodi W 6
Sept. 23—Don Williams, Worcester L 10
Oct. 6—Joey Fernandez, Bergan L 6
Oct. 19—Tony Rose, Jersey City W 6
Dec. 9—Mike Kobella, New York L 6

1949

Jan. 20—Billy Gillespie, Newark L 8
Jan. 29—Roger Donahue, Brooklyn L 6
Feb. 16—Joe Lucignano, Jersey City L 8
Mar. 7—Freddie Menna, Brooklyn L 8
Apr. 4—Tommy Warnock, N. Y. W 8
Apr. 19—Don Marchese, N. Y. W 6
May 10—Bill Brenner, N. Y. L 6
July 11—Charley Taggert, Philadelphia D 6
Aug. 16—Tommy Mack, New Bedford W 10
Oct. 25—Bobby Pryor, Hartford L 8
Oct. 31—Johnny Britenbruck, Brooklyn L 8
Nov. 14—Walter Haines, Brooklyn KO by 8
Oct. 11—Bobby Hayes, New Bedford L 8

1950

Jan. 23—Norman Hayes, Providence L 8
Mar. 22—Johnny Bernardo, Philadelphia L 6
Apr. 24—Vinnie D'Andrea, Brooklyn L 6
June 29—Vic Cardell, No. Adams L 10
July 17—Tony Cimmone, Springfield KO by 2

1951

(Inactive)

1952

May 13—Howard Soligny, Newark W 6
June 10—Johnny Brown, Newark D 6
July 15—Johnny Brown, Newark L 6
Aug. 25—Gus Mell, Boston L 8
Oct. 24—Don Alderson, New York W 6
Nov. 18—Tex Gonzales, Newark L 8
Dec. 9—Al Warner, Newark L 8

1953

Jan. 19—Brian Kelly, Montreal L 8
Feb. 17—Eduardo Lausse, White Plains KO by 4
Nov. 12—Danny Rubino, Newark L 8

HAROLD DARLINGTON

Greenville, S. C., Middleweight

1952

June 17—Jimmy Morris, Aiken L 6
Oct. 13—Al Benton, Wilkes Barre KO 2
Nov. 1—Tony Cambo, Philadelphia KO by 3

1953

June 2—Willie Ferguson, Miami Beach L 10

THOMAS DARROUGH

Flint, Mich., Middlweight. Born July 4, 1931.

1949

July 23—Bill Grady, Windsor W 4
Aug. 15—Cuban Flash, Flint W 4
Aug. —Hank Risk, Saginaw W 4
Oct. 4—Cecil Graff, Flint L 4
Oct. 18—James Riley, Grand Rapids KO 4
Nov. 15—Irish Jimmy Partin, Detroit W 8

1950

Jan. 5—Rudy Zadell, Saginaw W 8
Feb. 23—Sammy Mastrean, Detroit W 8
Mar. 7—Jimmy Sanders, Lansing W 10
Apr. 14—Charley Cotton, Toledo KO by 1
May 4—Danny Stepovich, Flint L 8
June 8—Jimmy Sanders, Altoona D 10
Sept. 28—Frankie Abrams, Lansing L 10
Oct. 2—Jackie Keough, Cleveland L 8

1951

Jan. 4—Bill Cummings, Detroit KO 1
Feb. 19—Red Elby, Flint KO 4
Mar. 29—Joe Russo, Flint KO 1
Apr. 18—Tommy Matthews, Detroit W 6
Apr. 26—Allie Gronik, Flint L 8
June 4—Allie Gronik, Flint W 10
June 21—Chuck Davey, Grand Rapids L 10

1952

July 19—Billy Tisdale, Detroit.....L 6
Aug. 5—Charles Whiteous, Lima.....W 4
Dec. 27—Arthur Wright, Detroit.....L 6

1953

Jan. 8—Arthur Wright, Saginaw..KO by 5
Dec. 31—Hank Henry, Detroit .....L 6

JULIO DARTEGUI

Argentinian Welterweight

1952

Nov. —Juan Herrera, Burlingham....KO 1

1953

Mar. 6—Donato Castillo, Buenos Aires..D 10
Mar. 27—Anibal Disanti, Buenos Aires.KO 6
May 16—Ernesto Tello, Buenos Aires...W 10
Aug. 1—Alvaro Tozzi, Buenos Aires...D 10

TOM D'ATTILO

New Rochelle, N. Y., Middleweight

1952

Nov. 4—Norman Baron, New York.....W 4
Nov. 25—Pete Gallagher, New York.....W 4
Dec. 9—Jack Downey, New York.....KO 1

1953

Mar. 10—Jimmy Squires, White Plains...L 4
Mar. 16—Joe Lissy, Brooklyn.....L 4
July 6—Joe Lissy, Brooklyn.....W 4
July 27—Joe Lissy, Brooklyn.....D 4
Aug. 6—Joe Lissy, Newark.....L 6
Sept. 21—Ray Drake, Brooklyn.....L 4
Nov. 2—Ray Drake, Brooklyn.....L 6

CHUCK DAVEY

(Charles Pierce Davey)
Detroit, Mich. Welterweight

Born, October, 1925.

1943 and 1948 NCAA featherweight champion. 1949 NCAA welterweight champion. Amateur record, 93 victories in 94 bouts.
Winner of the John S. LaRowe trophy, 1947, 1948 and 1949.

1949

Oct. 10—Ken Brown, Detroit.....KO 2
Oct. 31—Mike Silva, Detroit.....KO 2
Nov. 25—Larry Moreland, Detroit.....W 4
Dec. 2—Eddie Garland, Detroit.....W 4

1950

Oct. 4—Jimmy Campbell, Chicago....KO 3
Oct. 18—Vern Roberts, Chicago.....W 4
Oct. 25—Sammy Ross, Detroit.....KO 2
Nov. 8—Rusty Cleek, Chicago.....KO 3
Nov. 15—Joe Brown, Detroit.....KO 2
Nov. 24—Bob Roberts, Indianapolis....KO 3
Nov. 30—Bill Dudley, Flint.....KO 1
Dec. 6—Russ Frymier, Detroit.....KO 1
Dec. 13—Sonny Harris, Chicago.....KO 2

1951

Jan. 4—Vern Roberts, Lansing.....KO 4
Jan. 24—Willard Coffey, Chicago.....KO 3
Mar. 14—Eddie Zacker, Chicago.....KO 2
Mar. 28—Tony Ealy, Detroit.....KO 1
Apr. 2—Tom McMenamy, Chicago.....KO 2
Apr. 26—Johnny Paoletti, Flint.....W 6
May 9—Bob Rossi, Chicago.....KO 3
May 24—Allie Gronik, Lansing.....W 8
June 4—Tommy Ciarlo, New Orleans..KO 4
June 21—Tommy Darrough, Grand Rapids .....W 10
July 16—Ross Virgo, New Orleans.....D 10
Sept. 20—Danny Stepnovich, Lansing....W 10
Oct. 2—John LaBroi, Chicago.....W 10
Nov. 12—Bob Yeager, Grand Rapids...KO 5
Dec. 13—Chuck Taylor, Grand Rapids.KO 7
Dec. 27—Andy Anderson, Milwaukee..KO 8

1952

Jan. 16—Joe Garza, Chicago.....KO 7
Feb. 18—Johnny Brown, Chicago.....W 8
Mar. 26—Ike Williams, Chicago.....KO 5
May 7—Chico Vejar, Chicago.....W 10
May 29—Carmine Basilio, Syracuse.....D 10
June 25—Chico Vejar, Detroit .....KO 5
July 16—Carmine Basilio, Chicago.....W 10
Sept. 17—Rocky Graziano, Chicago.....W 10
Dec. 10—Fritzie Pruden, Cleveland....KO 3

1953

Jan. 13—Johnny Williams, Toledo.....KO 7

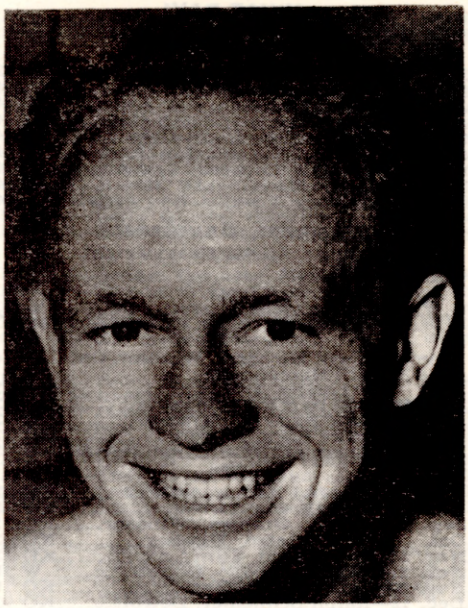

CHUCK DAVEY, Detroit, Mich.

Feb. 11—Kid Gavilan, Chicago.....KO by 10
(World's Welterweight Title)
Apr. 28—Sammy Giuliani, Detroit.....KO 10
June 2—Sammy Masteran, Ft. Wayne...W 10
Sept. 14—Al Andrews, Saginaw.....L 10
Nov. 4—Al Andrews, Detroit.....L 10

DAVE DAVEY

Cliffside Park, N. J., Heavyweight

Born, March 18, 1929, Tacoma, Wash.

1946

July 26—Bomber Daniels, Tacoma.....W 4
Aug. 2—Dale Stokes, Aberdeen.....KO 3
Aug. 7—Bill Potter, Everett.....W 4
Oct. 8—Eli Sutton, Aberdeen .....KO 2

1947

Mar. 22—Kenny Smith, Tacoma.....KO 1

1948

Mar. 2—Dale Carnegie, Portland.....W 6
Apr. 6—Jesse Hall, Portland.....L 6

1949

Mar. 2—Bobby Ford, Spokane.....W 6
Apr. 20—Bobcat Burke, Spokane .....W 6

1950

(Inactive)

1951

May 12—Abe Gibson, Brooklyn.....KO 3
June 11—Cesar Bolin, Newark.....W 6
July 2—Ben Miller, Newark.....W 6
July 30—Andy McClinton, Newark.....W 6
Aug. 20—Andy McClinton, Newark....KO 3
Sept. 21—Percy Allen, Hackensack.....W 8
Sept. 29—Cesar Bolin, Brooklyn.....W 6
Oct. 30—Clifton Murphy, Newark.....W 8
Nov. 23—Cesar Bolin, New York.....KO 4

1952

Mar. 14—Jimmy DeLange, New York....W 6
Apr. 14—Claude Rolfe, New York.....KO 2
Apr. 22—Keene Simons, Newark .....W 8
July 8—Hank Thurman, Miami Beach..W 10
July 28—Charley Norkus, New York....W 5
Oct. 17—Dan Bucceroni, N. Y. City.....L 10

1953

Feb. 6—Gordon Pouliot, Pensacola.....W 10
Apr. 3—Dan Bucceroni, New York.KO by 8

VINCE DAVI

Los Angeles, Calif., Welterweight

1953

Feb. 24—Rudy Rodriguez, Los Angeles KO 2
Mar. 3—Manuel Castillo, Los Ang. KO by 4
June 2—Henry Johnson, Los Angeles W 4
Aug. 31—Sam Amarosi, South Gate D 4
Sept. 7—Ray Fields, South Gate D 4
Oct. 2—Pancho Zepeda, Los Angeles W 4
Oct. 15—Frankie Cockrell, Los Angeles D 4
Nov. 2—Andy Maes, South Gate W 4
Nov. 6—Johnny Novella, Los Angeles L 4

EMBREL DAVIDSON

Detroit, Mich., Heavyweight

Born, May 16, 1929.

1948

Nov. 16—Lloyd Michigan, Columbus L 4

1949

June 8—Lloyd Michigan, Windsor, Ont. W 4
June 15—Bill Humphreys, London, Ont. KO 3
June 29—Lee Harris, Windsor KO 3
July 20—Ray Ransom, Windsor KO 3
Oct. 31—Mike Rock, Detroit KO 1
Nov. 14—Sherman Washington, Detroit KO 5

1950

July 3—Tommy Arthur, Detroit KO 2
Aug. 2—Less Erwin, Detroit KO 3
Sept. 20—Bobby Graham, Windsor KO 2
Oct. 9—Steve Gatro, Windsor KO 2
Nov. 14—Joe Pierce, Flint KO 1
Nov. 21—Jimmy Carollo, Detroit W 10
Nov. 30—Steve King, Flint KO 10
Dec. 12—Ralph Schneider, Detroit KO 1

1951

Jan. 4—Walter Hafer, Detroit W 10
Feb. 6—Gil Stromquist, Detroit KO 2
Feb. 19—Tommy Giorgio, Flint KO 2
Mar. 29—Bill Weinberg, Flint KO 10
May 2—Marty Marshall, Detroit KO 8
May 10—Bill Roberts, Grand Rapids W 10
May 23—Clarence Henry, Detroit KO by 8
Sept. 5—Archie Moore, Detroit KO by 1

1952

June 28—Jackie Thompson, Detroit KO 1
July 28—Charley Riggs, New York KO 2
Aug. 16—Marty Marshall, Detroit KO 3
Sept. 13—Bob Johnson, Detroit KO 7

1953

Jan. 3—Troxie Hall, Detroit W 8
Feb. 4—Paulie Simpson, Detroit KO 2
Feb. 19—Bob Johnson, Detroit KO 5
Sept. 14—Al Heard, Saginaw KO 2
Oct. 29—John Holman, Detroit KO 2
Dec. 17—George Powell, Detroit KO 8

SPEEDY DAVIDSON

New Orleans, La., Featherweight

1953

June 29—Henry Luera, New Orleans KO 3
Aug. 24—Tommy Patrick, New Orleans KO 1
Sept. 14—Roy Hernandez, New Orleans W 4
Sept. 21—Tony Bonomo, New Orleans KO 2
Nov. 30—Roberto Alaniz, New Orleans W 4

SALVADOR DAVILA

Durango, Mexico, Middleweight

Born, Chihuahua, 1930.

1951

Dec. 7—Tomas Tovar, Torreon KO 7
Dec. 14—Carlos Talamantes, Torreon KO by 7

1952

Jan. 1—Carlos Talamantes, Lerdo KO 6
Feb. 5—Tomas Tovar, Torreon L 8
Mar. 1—Pedro Andrade, San Pedro KO by 7
Apr. 1—Pedro Andrade, Torreon KO by 1
May 4—Cisco Kid, Lerdo KO by 8
May 17—Pedro Andrade, San Pedro KO by 7
June 3—Jose Mesta, Torreon KO 4
June 17—Cisco Kid, Torreon KO by 1
Aug. 2—Chefero Kid, Lerdo KO 3
Aug. 20—Chefero Kid, Lerdo KO 4
Sept. 6—El Herrero, San Pedro KO 5
Oct 18—Tomas Tovar, San Pedro KO 2
Nov. 18—Arturo Estrada, Torreon KO 3
Nov. 25—Cisco Kid Toerron KO 2

1953

Feb. 3—Gato Gonzales, Torreon KO 2
Feb. 24—Mario Conde, Torreon KO by 4
Mar. 7—Bobby Silva, San Pedro L 10
Mar. 24—Choforo Quezeda, Torreon KO 2
May 16—Manuel Rocha, Durango KO by 7
May 26—Carlos Talamantes, Torreon KO 6
June 18—Carlos Talamantes, Torreon KO 3
Aug. 4—Rendon Soto, Torreon KO 4
Aug. 18—Adan Estrada, Torreon W 10
Sept. 8—Tommy Ramirez, Torreon KO 4
Oct. 13—Manuel Rocha, Torreon KO 2
Nov. 17—Kid Azteca, Torreon KO by 4

ARTHUR DAVIS

Boston, Mass., Featherweight

1952

Mar. 31—Eddie Cole, Boston KO 3
Apr. 5—Tony Grosse, Waterbury KO 2
Apr. 21—Eddie Cole, Boston KO 1
May 5—Don Nelson, Boston W 4
May 12—Johnny Silva, Providence W 4
Aug. 11—Phil Molea, Boston W 4
Aug. 25—Phil Molea, Boston D 4
Oct. 27—Paul Hally, Boston KO 2
Nov. 17—Don Nelson, Boston W 4
Dec. 8—Bobby Courchesne, Boston L 4
Dec. 15—Phil Molea, Boston W 4

1953

Feb. 2—Wilfredo Gerena, Brooklyn KO by 1
Mar. 14—Bobby Courchane, Boston L 4
Mar. 29—Paul Herrick, Waterville D 6
Aug. 3—Joe Guzetti, Boston W 4
Oct. 29—Merril Olmstead, Worcester L 6
Nov. 16—Billy Sheridan, Boston KO 4
Nov. 30—Rocky Leone, Boston L 6

BOBBY DAVIS

Newark, N. J., Featherweight

1952

Nov. 18—Willie Green, Newark W 4
Dec. 30—Jerry Kortright, Newark W 6

1953

Jan. 5—Johnny O'Brien, Providence KO by 5
Feb. 26—Walter Johnson, Newark W 6
Apr. 7—Harold Gomes, Providence KO by 3
July 9—Braxton Reed, Newark W 6
Sept. 17—Joe Garcia, Newark KO 2

CALVIN (CHUCK) DAVIS

New York, N. Y., Welterweight

Born, Feb. 15, 1930.

1950

Mar. 5—Kenny Clark, New York W 4
Mar. 27—Ralph Santanna, New York KO 3
May 12—Manuel Dixon, New York W 4
June 11—Jack Boderone, New York W 4
Aug. 23—Billy Wyatt, New York L 6
Oct. 12—Stokes Thomas, New York KO 1
Nov. 2—Hank Risk, New York W 6
Nov. 17—Al Capers, New York W 6

1951

Jan. 27—Tommy McGowan, Brooklyn W 6
Mar. 15—Carmine Fiore, Brooklyn KO by 6
Apr. 9—Al Capers, Newark KO 3
Oct. 18—Tommy Cobb, New York KO by 2
Dec. 29—Charley Wright, Brooklyn KO by 4

1952

Feb. 16—Charlie Wright, Brooklyn W 6
Mar. 6—Ernie Butler, New York KO 6
Apr. 10—Leonard Jefferson, New York KO 1
June 27—Sammy Straws, New York W 4
July 28—Randy Sandy, New York L 6
Dec. 8—Floyd Fielder, Chicago L 6

1953

May 1—Bobby Rosado, New York W 6
July 8—Bobby Boyd, New York KO by 3
Nov. 16—Paulie Griffin, Brooklyn W 6

DAN DAVIS

Minneapolis, Minn., Lightweight

1950

Jan. 12—Jay Brown, Minneapolis KO 3
Jan. 26—Jesse Watson, Minneapolis KO 2
Feb. 2—Jerry LaGarde, Duluth W 4
Feb. 23—Auburn Copeland, Mineapolis L 4

Mar. 16—Auburn Copeland, Minneapolis L 6
May 25—Pete D'Amico, Minneapolis W 4
June 8—Don Dakota, St. Paul KO 2
June 28—Marlen Pettis, Duluth W 6
June 29—Herman Mills, Minneapolis KO by 3

1952

Apr. 29—Bill Benson, St. Paul D 4
May 16—Bucky McDonald, Eveleth W 4

1953

Feb. 19—Ray Powell, Minneapolis KO 1
Mar. 17—Benny Uhl, St. Paul W 8
July 23—Glen Flanagan, Duluth L 12

DICK DAVIS

Philadelphia, Pa., Light Heavyweight

1951

Nov. 29—Vincent Smith, New York KO 1

1952

Jan. 5—Lester Jackson, Brooklyn W 6
Jan. 10—Billy Lewis, Philadelphia KO 2
Jan. 17—Paul Andrews, New York KO by 4
Apr. 11—Arthur Hamilton, New York KO 1
May 26—Earl Charity, Brooklyn L 4
June 25—Earl Charity, New York KO 3

1953

Mar. 5—Al Winn, New York KO by 2
Apr. 18—Jimmy Franklin, Phila. KO by 1

ELWOOD DAVIS

Philadelphia, Pa., Welterweight

1951

June 18—Joe Bishop, Philadelphia D 6
July 26—Marvin Hickman, Chester D 6
Sept. 17—Leonard Jefferson Philadelphia L 4
Oct. 25—Billy Gillard, Phila. KO by 5

1952

Feb. 23—Emmy Tucci, Philadelphia L 8
Mar. 29—Jimmy Carlini, Philadelphia L 8
Oct. 6—Alan McFater, Hamilton, Ont. L 10

1953

Jan. 20—Claude Hammond, Phila. KO by 2
June 15—Felix Benson, Philadelphia L 6
Oct. 16—Benny Meeks, Philadelphia W 6

ERNIE DAVIS

Seattle, Wash., Lightweight

1952

Mar. —Billy Donnelly, Vancouver D 4
Mar. 18—Larry Nicholson, Seattle KO 1
Apr. 8—Bobby Doll, Seattle W 6
June 16—Jackie Moore, Vancouver L 8
Sept. 11—Willie Boyd, Vancouver KO 4
Sept. 23—Jimmy Grow, Spokane L 6
Oct. 14—Ace Hestekind, Tacoma KO 1
Nov. 13—Buddy McDonald, Vancouver L 6
Nov. 26—Hal Halloway, Tacoma L 8

1953

Jan. 22—Len Kupchak, Vancouver L 6
Jan. 27—Nate Morgan, Portland KO 1
Feb. 5—Blackie Vanderveer, Tacoma W 6
Feb. 25—Dixon Hoxey, Hoquiam TD 2
Mar. 12—Earl McDonald, Vancouver L 4

HENRY DAVIS

Hawaiian Lightweight

Born July 25, 1924.

1945

June 23—Philip Labang, Honolulu D 4
July 7—Harry Katekista, Honolulu W 4
July 15—Phillip Labang, Honolulu KO 2
Sept. 29—Joe Colon, Honolulu W 6
Nov. 4—Gus Rosa, Honolulu KO 2

1946

Mar. 31—Johnny Perry, Honolulu D 6
May 10—Yasu Yasutake, Honolulu D 8
Oct. 31—Tommy Umeda, Honolulu W 6
Dec. 12—Tommy Umeda, Honolulu KO 3

1947

Jan. 17—David Kui Kong Young Honolulu D 10
Feb. 14—David Kui Kong Young, Honolulu D 10
Apr. 11—Angelo Rogers, Honolulu KO 10
June 6—Gus Rosa, Honolulu KO 1
June 27—Hal Hoshino, Honolulu KO 7
July 5—Tommy Umeda, Honolulu KO 3
Aug. 5—Lorenzo Safora, Honolulu W 10
Sept. 23—Lorenzo Safora, Honolulu W 10

1948

Feb. 10—Chico Rosa, Honolulu L 12
Mar. 16—Bobby Jackson, Honolulu W 8
Apr. 13—Aurel Toma, Honolulu KO 6
May 25—Manuel Ortiz, Honolulu L 10
July 20—Charkey Johnson, Honolulu W 8
Aug. 13—Freddy Sylvano, Honolulu W 10
Sept. 14—Johnny Johnson, Honolulu KO 2
Sept. 28—Harold Dade, Honolulu W 10
Oct. 19—George Sanchez, Honolulu KO 8
Nov. 9—Lefty Quicho, Honolulu KO 4
Nov. 30—Bone Espinosa, Honolulu W 8

1949

Feb. 1—Bonnie Espinosa, Honolulu W 6
Mar. 29—Manuel Ortiz, Honolulu W 10
May 17—Chico Rosa, Honolulu W 10
June 28—Alfredo Escobar, Honolulu W 10
Oct. 27—Kid Zefine, Panama W 10

1950

Feb. 14—Tello Cruz, Honolulu W 8
Mar. 17—Bernie Grant, Melbourne W 10
May 29—Jamie Basquez, Honolulu W 8
June 28—Lou Williams, Oakland KO 3
July 12—Emil Barao, Oakland L 10
Aug. 1—Keith Nuttall, Salt Lake City W 10
Aug. 23—Emil Barao, Oakland W 10
Aug. 28—Lou Williams, Salt Lake City W 10
Oct. 14—Archie Whitewater, Eureka L 10

1951

May 7—Placido Torres, Honolulu KO 5
May 22—Joe Lopes, Honolulu W 10
June 26—Joe Lopes, Honolulu W 10
Aug. 22—Enrique Bolanos, Honolulu W 10
Sept. 18—Philip Kim, Honolulu W 10
Dec. 7—Johnny Gonsalves, Hollywood KO 6

1952

Jan. 25—Baby LeRoy, Hollywood W 10
Feb. 29—Virgil Akins, Hollywood KO by 9
May 3—Emil Barao, Hollywood W 12
June 3—Johnny Gonsalves, Los Angeles KO by 7
Sept. 23—Joe Velez, Spokane W 10
Nov. 5—Sonny Harris, Huron, S. D. KO 2
Nov. 21—Paddy DeMarco, New York L 10

1953

Jan. 5—George Araujo, Providence L 10
Feb. 2—George Dunn, Providence W 10
Feb. 21—Johnny Gonsalves, Boston W 10
Mar. 14—Paddy DeMarco, Boston L 10
Apr. 20—Arthur King, Toronto L 10
June 12—Freddy Herman, Las Vegas W 10
July 4—Eddie Chavez, San Jose L 10
Aug. 5—Art Aragon, San Fran. KO by 10
Sept. 9—Johnny Gonsalves, Oakland L 10
Oct. 24—Arthur Persley, Chicago L 10

KENNY DAVIS

Clarendon, Tex., Featherweight

1952

Aug. 8—Luis Adame, San Diego W 10
Aug. 29—Mickey Northrup, San Diego W 10
Sept. 22—Bobby Garza, Bakersfield W 10
Oct. 28—Manuel Rivera, Clarendon KO 1
Nov. 11—Lino Botello, San Antonio D 10

1953

Jan. 10—Bobby Why, Hollywood KO by 8
Apr. 21—Bobby Woods, Vancouver D 10
May 6—Bobby Woods, Vancouver W 10
June 27—Juan Luis, Campos, Hollywood KO 6
Nov. 27—Al Hunter, N. Y. City L 8

REUBEN DAVIS

Philadelphia, Pa., Lightweight

1953

Aug. 18—Manuel Baptista, Allentown D 6
Sept. 15—Manuel Baptista, Allentown L 6
Nov. 12—George Monroe, Worcester KO by 3

RUSSELL DAVIS

Las Vegas, Nev., Lightweight

1953

Aug. 13—Eddie Kuitugua, Reno KO 4
Sept. 4—Carlos Levas, Reno KO 1
Sept. 26—Boby Dahl, Reno W 4
Oct. 6—Joe Alvarez, Sacramento KO by 4
Nov. 16—Frankie Cockrell, South Gate KO by 3

TED (REDTOP) DAVIS

(Murray Sugar Cain)

Hartford, Conn., Featherweight

1946

Mar. 14—Bobby McIntyre, Cincinnati----L 10
Apr. 3—Ray Jackson, Cincinnati--------L 8
June 11—Willie Russell, Columbus KO by 3
Aug. 19—Jimmy Woods, Cincinnati------L 8
Sept. 6—Harry Hart, Springfield, Ohio--L 10

1947

Jan. 1—Russ Dowdey, Canton--------KO 5
Jan. 27—Cliff Barkley, Canton----------KO 5
Feb. 17—Tally Jones, Wheeling--------KO 1
Feb. 24—Kid Chocolate, Canton----------W 6
Mar. 24—Sammy Angott, Wheeling--KO by 3
Apr. 9—Cliff Barkley, Zanesville------KO 2
Apr. 28—Al Gualtier, Canton----------L 10
June 16—Bobby McIntire, Zanesville-----W 10
Sept. 8—Charlie Baxter, Cincinnati-KO by 2
Oct. 27—Johnny Priest, Holyoke -------W 8
Nov. 17—Archie Goodbee, Holyoke -----W 8
Dec. 15—Eddie Compo, Holyoke --------L 10
Dec. 26—Harry La Save, N. Y. ----------W 8

1948

Jan. 12—Young Junior, Holyoke -------W 10
Jan. 30—Earl Huff, N. Y. C. ----------L 6
Feb. 23—Timothy Hayes, Holyoke ------W 10
Mar. 1—Johnny Juliano, Holyoke ------L 10
Mar. 15—Johnny Juliano, Holyoke ------W 10
Mar. 29—Lou Casiano, Holyoke ----------L 10
Apr. 7—Tommy Stenhouse, Binghamton ----------L 10
Apr. 29—Nick Stato, Fall River --------W 10
May 17—Bobby Timpson, Holyoke ------W 10
June 8—Spider Armstrong, New Bedford ----------W 10
June 21—John La Russo, Providence ----W 10
June 29—Romeo Ouiment, N. Bedford--KO 5
July 12—Miguel Acevedo, Providence---L 10
July 22—Sonny Bentlry, Fall River----KO 4
Aug. 3—Willie Pep, Hartford ----------L 10
Aug. 17—Willie Pep, Hartford ----------L 10
Aug. 31—Dennis Pat Brady, Hartford----L 10
Sept. 13—Henry La Sane, Holyoke -------L 10
Sept. 30—Jackie Solomons, Fall River--KO 6
Oct. 4—Henry La Sane, Holyoke ------L 10
Oct. 25—Harry LaSane, Holyoke--------L 10
Nov. 10—George Dunn, Bridgeport------L 10
Nov. 15—Dennis Pat Brady, Boston------L 10
Nov. 22—George Dunn, Holyoke----------L 10
Dec. 8—Charley Riley, St. Louis--------L 10

1949

Jan. 17—Willie Pep, St. Louis----------L 10
Feb. 7—Mel Neary, New Haven--------KO 5
Feb. 14—Dennis Pat Brady, New Haven L 10
Feb. 28—Jimmy McAllister, Baltimore--KO 7
Mar. 14—Joey Angelo, New Haven-------W 8
Mar. 21—Maxie Starr, Baltimore-------KO 8
Mar. 30—Jackie Graves, St. Louis---------L 10
Apr. 25—Al Highers, Baltimore---------KO 3
May 2—Jimmy Warren, Holyoke---------L 10
May 16—Eddie Compo, New Haven- KO by 8
Aug. 15—Tommy Sheppard, Baltimore --D 10
Sept. 12—Tommy Sheppard, Baltimore--W 10
Sept. 26—Sonny Boy West, Baltimore-----L 10
Oct. 27—Del Flanagan, Minneapolis------L 8
Nov. 24—Aaron Joshua, Brooklyn------KO 6
Dec. 5—Tommy Sheppard, Baltimore---W 10
Dec. 22—Paddy De Marco, Brooklyn----L 8

1950

Jan. 23—Harold Jones, Baltimore---KO by 8
Feb. 27—Snuffy Smith, Holyoke ---------L 10
May 8—Elis Ask, Hartford ----------W 10
May 22—Julie Kogan, Hartford ----------W 10
June 29—Bobby Lloyd, No. Adams-------L 10
July 11—George Dunn, Hartford --------W 10
Aug. 2—Paddy DeMarco, Norwalk -----W 10
Aug. 16—Reggie Martina, Norwalk------W 8
Sept. 15—Aponte Torres, New London-KO 6
Oct. 13—Jimmy Watkins, New London---D 10
Oct. 23—Massimo Sanna, Baltimore----KO 8
Oct. 31—Dennis Pat Brady, Hartford----W 10
Nov. 13—Danny Colletti, Holyoke--------W 10

1951

Jan. 4—Percy Bassett, Washington----L 10
Feb. 5—Reggie Martina, Holyoke-------W 10
Apr. 13—Joe Brown, New Orleans-------L 10
May 22—Art Aragon, Los Angeles-------L 10
June 1—Nat Jackson, New Orleans------L 10
July 27—Nat Jackson, New Orleans-----L 10
Aug. 9—Jean Roubinet, Thompsonville W 8
Sept. 26—Corky Gonzales, New York----W 8
Oct. 24—Arthur King, New York---------L 10
Nov. 12—Cliff Anderson, Holyoke--------L 10
Dec. 10—Frederico Plummer, New York W 8

1952

Jan. 21—Wallace Bud Smith, New York--L 8
Feb. 4—Charley Riley, Providence -----W 10
Feb. 17—Federico Plummer, Panama----W 10
Apr. 28—Billy Hazel, Holyoke ----------W 10
May 17—Stony Gaudette, Waterbury--KO 4
June 20—Raul Esqueda, New York-------W 8
July 19—Corky Rogers, Westerly ------KO 3
Aug. 11—Eddie Compo, Brooklyn --------L 10
Oct. 20—Percy Bassett, Brooklyn -------W 10
Nov. 17—Percy Bassett, Philadelphia----L 10

1953

Jan. 2—Fabela Chavez, New York-----W 10
Feb. 25—Charley Riley, St. Louis--------W 10
Mar. 25—George Araujo, Cleveland------L 10
June 25—Tommy Collins, Boston--------KO 10
Sept. 10—Georgie Araujo, Boston--------W 10
(N. E. Lightweight Title)
Oct. 3—Cecil Schoonmaker, New Brit. KO 2
Oct. 30—George Araujo, New York City-W 10
Dec. 12—Tony DeMarco, Boston---------L 10

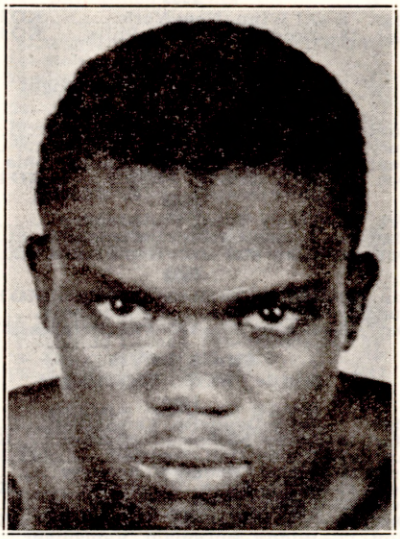

FREDDIE DAWSON, Chicago, Ill.

FREDDIE DAWSON

Born, Jan. 28, 1924, Thomasville, Ark. Welterweight.

1943

Feb. 1—Bill Jordan, Chicago----------W 4
Feb. 22—Herman Mills, Chicago--------KO 3
Mar. 1—Jackie Nichols, Chicago--------D 4
Mar. 15—Berlin Hadnot, Chicago ------KO 2
Mar. 22—Elbert Adams, Chicago--------W 5
Apr. 5—Isadore Miner, Chicago--------W 6
Apr. 16—Al Gomez, Chicago----------W 6
Apr. 30—Al Reasoner, Chicago----------W 8
June 7—Jimmy Joyce, Chicago---------W 6
June 14—Jimmy Joyce, Chicago---------W 8
July 19—Ray Lewis, Chicago--------KO by 4
Aug. 2—Gene Ward, Chicago----------W 8
Aug. 17—Elbert Adams, Chicago--------W 6
Aug. 30—Jimmy Joyce, Chicago---------W 10
Oct. 4—Gene Spencer, Chicago---------W 10
Oct. 29—Harry Teaney, Chicago---------W 10
Dec. 20—Al Reasoner, Chicago--------KO 10

1944

Jan. 19—Willie Cheatum, Elizabeth -----W 6
Feb. 11—Davey Crawford, N. O. ------KO 3
Apr. 24—Bill Grier, Detroit ----------KO 3
May 8—Lester Cueball Young, Detroit-KO 2
May 12—Charley Parham, N. O. --------KO 9
June 15—Dusty Brown, New York City--W 6
June 23—Joe Lemieux, N. Y. C. --------KO 1

July 10—Joe Amico, Philadelphia.....KO 4
July 20—Willie Cheatum, N. Y. C. .....W 6
Sept. 8—Bucky Taylor, N. Y. C. .....KO 2
Sept. 19—Ike Williams, Phila. .....KO by 4

1945

Feb. 26—Jerry Pittro, Chicago.....W 8
Mar. 26—Ernie Petrone, Philadelphia ..KO 3
Apr. 19—Willie Calhoun, Worcester....KO 7
Apr. 24—Sammy Daniels, Jersey City ..KO 6
Apr. 30—Dorsey Lay, Philadelphia.....L 10
June 12—Dorsey Lay, Philadelphia.....W 12
July 24—Gene Burton, Philadelphia.....W 10
Oct. 8—Al Gomez, Chicago.....KO 2
Nov. 30—Eddie Hudson, New Orleans...W 10

1946

Jan. 17—Sammy Daniels, Baltimore....KO 6
Jan. 28—Ike Williams, Philadelphia.....D 10
Feb. 7—Charlie Smith, Orange.....W 10
Mar. 7—Nick Castiglione, Chicago...KO 2
Mar. 26—Charlie Smith, Trenton.....W 10
Apr. 12—Johnny Bratton, Chicago.....L 10
Aug. 22—Gene Burton, Chicago.....W 10
Oct. 21—Willie Russell, St. Louis.....W 10
Dec. 2—Ben Evans, Chicago .....W 8
Dec. 11—Ace Miller, Toledo .....W 10

1947

Jan. 27—Ace Miller, Chicago.....W 8
Mar. 4—Bobby McQuillar, Detroit.....W 10
Mar. 24—Doug Ratford, Philadelphia.....L 10
Apr. 8—Al Mobley, Detroit.....W 10
Apr. 25—Midget Jones, New Orleans...KO 8
May 19—Bobby McQuillar, Detroit.....W 10
June 27—Doug Ratford, Chicago.....W 10
Sept. 1—Vic Patrick, Sidney, Australia.KO 12
Sept. 28—Eddie Miller, Melbourne.....KO 2
Dec. 4—Dave Andrews, Chicago.....KO 2
Dec. 17—Candy McDaniels, Toledo.....KO 3

1948

Jan. 26—Ike Williams, Philadelphia .....L 10
Mar. 26—Johnny Williams, New York....L 10
Apr. 26—Willie Russell, Boston .....W 10
June 7—Willie Cheatum, Chicago .....KO 10
Aug. 18—Kid Dinamita, Chicago .....KO 9
Aug. 25—Willie Russell, Cincinnati .....W 10
Sept. 11—Hankin Barrows, Havana .....W 10
Oct. 1—Joe Brown, New Orleans .....W 10
Oct. 25—Billy Justine, Chicago.....KO 1
Nov. 15—Charley Milan, Wash., D. C....KO 10
Nov. 29—Terry Gibson, Chicago.....KO 7
Dec. 6—Bee Bee Wright, Philadelphia..W 10

1949

Feb. 4—Bernard Docusen, Chicago....KO 6
Feb. 25—Bobby Lee, Chicago.....W 10
Mar. 29—Tommy Campbell, Los Angeles.W 10
May 27—Melvin Bartholomew, New Orl. W 10
June 6—Charley Williams, Newark.....W 10
Aug. 16—Doug Ratford, Washington.....W 10
Sept. 21—George Costner, Philadelphia..D 10
Dec. 5—Ike Williams, Philadelphia.....L 15
(Title Bout)

1950

Jan. 16—Charley Williams, Newark ....W 10
Mar. 22—Charley Salas, Chicago .....W 10
May 5—Tommy Bell, New Orleans....KO 9
June 19—Jack Hassen, Sydney .....KO 7
July 7—Norm Gent, Melbourne .....KO 5
July 31—Jean Mougin, Sydney .....KO 6
Aug. 21—Charley Williams, Melbourne..W 12
Sept. 22—Irving Steen, New Orleans.....W 12
Nov. 15—John L. Davis, Oakland.....L 10

1951

Jan 17—Johnny Gonsalves, Oakland...KO 8
Feb. 16—Jesse Flores, San Francisco....W 10
May 9—Luther Rawlings, Chicago.....W 10
May 29—Frankie Fernandez, Honolulu..W 10
Sept. 26—Virgil Akins, St. Louis.....L 10
Oct. 9—Frankie Fernandez, Honolulu.KO 8
Oct. 22—Bobby Jones, San Francisco...W 10
Nov. 2—Charley Salas, Hollywood.....W 10
Nov. 27—Bobby Jones, Los Angeles.....L 10

1952

Feb. 29—Walter Haines, New Orleans....L 10
May 5—Norm Webb, Chicago .....W 8
May 16—Walter Haines, New Orleans....L 10
July 7—Len Dittmar, Sydney, Aust....KO 4
Sept. 29—Walter Haines, Sydney .....KO 9

1953

Feb. 10—Johnny Saxton, Philadelphia...L 10
July 14—Harry Hayes, Sydney.....KO 10
Aug. 6—Bernie Hall, Sydney.....W 12
Aug. 20—Harry Hayes, Sydney.....W. Dis. 5
Aug. 27—Bernie Hall, Sydney.....KO 12

SONNY DAY

Newark, N. J., Middleweight

1952

Nov. 4—Leon Child, Newark.....KO 3
Dec. 30—Bob Williams, Newark.....KO 1

1953

Jan. 27—Sanders Hardin, Newark.....W 4
Nov. 12—Tim Jones, Newark.....L 6

JOHN DEAN

Detroit, Mich., Middleweight

1952

Nov. 22—Lou Berry, Detroit.....W 4
Dec. 6—Lou Berry, Detroit.....D 4

1953

Jan. 13—J. B. McLendon, Grand Rapids.W 4
Feb. 19—LaRue Harvey, Detroit.....W 4

CHARLIE DeBOW

Brooklyn, N. Y., Featherweight

1951

Mar. 15—Hermie Freeman, Bangor..KO by 7
Apr. 14—Johnny Moran, Brooklyn.....W 6
May 17—Charley McGarrity, Brooklyn..W 6
June 18—Charley McGarrity, Newark...W 6
Oct. 25—Art Mullins, New York.....D 6
Nov. 20—Sam Lawry, White Plains.....W 6
Dec. 6—Willie Alexander, New York...W 6
Dec. 26—Art Mullin, New York.....L 6

1952

Feb. 4—Jesus Compos, New York.....L 6
Feb. 21—Tony Vazquez, New York .....W 6
Feb. 28—Jesus Compos, New York.....W 6
Mar. 24—Miguel Berrios, New York.....L 6
Apr. 7—Filberto Osario, New York ....W 4
Apr. 21—Jesus Compos, New York.....L 8
July 10—Eddie Smith, Norwalk .....W 6
Nov. 24—Serge Penalver, Brooklyn.....L 4

1953

Jan. 23—Edgar Perkins, New York.....D 4
Jan. 26—Henry Gault, Quebec.....L 10

VINNIE DeCARLO

Philadelphia, Pa., Welterweight

1952

Mar. 15—Manuel Bowser, Philadelphia ..W 4
Mar. 25—Don Kline, Newark .....KO 1
Mar. 29—Manuel Bowser, Philadelphia..W 6
Apr. 14—Joe Pastore, Philadelphia ....KO 1
May 3—Lloyd Tate, Philadelphia .....L 8
May 5—Chuck Bloss, Scranton .....KO 6
June 2—Johnny Stewart, Philadelphia.KO 1
June 30—Sam Genell, Wilkes Barre....KO 3
Aug. 4—Freddie Dukes, Wilkes Barre.NC 6
Sept. 23—Kid Alexander, Philadelphia..KO 1
Oct. 4—Jimmy Hoskins, Philadelphia..KO 1
Oct. 11—Billy Francis, Philadelphia...KO 1
Oct. 13—William O'Conner, Wilkes Barre .....KO 2
Nov. 4—Roy Alston, Newark.....W 6
Nov. 29—Joe Brewer, Philadelphia.....KO 7
Dec. 16—Jimmy Champagne, Newark KO by 4

1953

Jan. 27—Jimmy DeCerio, Philadelphia..L 6
Mar. 24—Herbie Schoen, Miami Beach.KO 6
Apr. 15—Jack LaBua, Miami Beach.....L 8
June 18—Pete Adams, Philadelphia.....L 10
Sept. 1—Tag Mayfield, Los Angeles....KO 4
Sept. 21—Woody Winslow, South Gate..KO 2
Sept. 28—Goven Small, South Gate.....D 10
Oct. 19—Baby Ike, South Gate.....KO 7
Nov. 10—Oscar Reyes, Los Angeles.KO by 7

JIMMY DeCERIO

Norristown, N. J., Middleweight

1949

Mar. 10—Mario Petaccia, Philadelphia..KO 2
Apr. 14—Tony Vina, Philadelphia..KO by 2
May 5—Bill Reed, Philadelphia.....L 4
June 20—Billy Wyatt, Philadelphia.....L 6
July 5—Billy Wyatt, Philadelphia.....D 6
Sept. 15—Mitchell Allen, Philadelphia...L 6
Sept. 30—Joe Bonadies, Philadelphia....D 4

Oct. 15—Billy Gallagher, Philadelphia KO 6
Dec. 6—Burl Charity, New York L 6
Dec. 15—Vince Merollo, Philadelphia W 6

1950

Jan. 17—Frank Navedo, New York W 6
Jan. 30—Wilbur Wilson, Boston L 8
Feb. 2—Mel Goldsmith, Brooklyn L 6
Feb. 6—Artie Diamond, Brooklyn KO by 1
Mar. 9—George Gibbs, Philadelphia L 6
Dec. 16—Billy Wyatt, Philadelphia L 8

1951

Feb. 17—Gil Turner, Philadelphia L 8
May 7—Jesse Gethers, Philadelphia L 6
July 20—Joe Brewer, Chester L 8
Aug. 24—Gil Turner, Atlantic City L 8
Sept. 25—Johnny Williams, Brooklyn KO by 5
Dec. 15—Jetson Arnold, Philadelphia L 8

1952

Oct. 16—Sammy Mastrean, McKeesport L 10

1953

Jan. 27—Vinnie DeCarlo, Philadelphia W 6
Feb. 7—Jesse Gethers, Philadelphia W 8
Mar. 23—George Johnson, Trenton KO by 7

RICHIE DeCERIO

Norristown, Pa., Lightweight

1952

Oct. 16—Lou Calloway, Pittsburgh L 6
Oct. 18—Sal Parker, Philadelphia W 6
Nov. 17—Ike White, Philadelphia W 6

1953

Mar. 23—Bobby Timpson, Trenton L 6
Mar. 28—Ike White, Philadelphia W 6
Apr. 25—Earl Clemons, Philadelphia W 6
Aug. 1—Emmy Tucci, Phildelphia L 6

JIMMY DeFOREST

Worcester, Mass., Lightweight

1953

Jan. 24—Paul Holman, Boston L 4
Mar. 31—Sammy Marrero, Worcester W 6
Apr. 7—Pat Kelly, Worcester W 6
Apr. 24—Billy McIntyre, Boston D 4
June 17—Frankie Savino, Worcester W 6
Nov. 12—Jimmy Mattos, Worcester L 4
Dec. 3—Jimmy Peters, Worcester L 6

FRANK DEGRAZIO

Detroit, Mich., Heavyweight

1952

Oct. 4—Rex Traux, Detroit W 4
Nov. 1—Ken Hammer, Detroit L 4
Dec. 4—Ken Hammer, Grand Rapids W 4
Dec. 13—Jim Dooley, Detroit W 4

1953

Mar. 5—Al Mason, Detroit D 4
Mar. 19—Johnny Clemmons, Detroit W 4
Apr. 23—Willie Wilkerson, Detroit W 4
June 18—Nick Turner, Detroit L 6
July 23—Ken Hammer, Detroit D 6
Dec. 10—Oscar Pharo, Detroit L 6

JESSE DeHOYOS

Houston, Texas Featherweight

Born, Piedras, Negras, Mexico, December 22, 1931.

1950

Mar. 21—Wendell Romair, Houston W 4
Apr. 4—Benny Garcia, Houston W 4
May 2—Johnny Hernandez, Houston W 4
May 16—Bobby Woods, Houston D 4
May 19—Benny Garcia, San Antonio W 4
July 4—Herman Lauhoff, Houston L 4
July 18—Bucky Cook, Houston W 4
July 24—Bucky Cook, Corpus Christi KO 2
Aug. 1—Johnny Adams, Houston KO 2
Aug. 17—Sunny Oliveras, Austin KO 3
Sept. 12—Paul Villo, Houston KO 2
Sept. 19—Wendell Romair, Houston W 4
Oct. 2—Eddie Hernandez, Ocean Park L 4
Oct. 10—Eddie Hernandez, Los Ang. KO by 2

1951

Jan. 8—Andy Zamparippa, San Antonio W 4
Jan. 16—Cooky Jaramillo, San Antonio W 6
Mar. 27—Clyde Mayberry, San Antonio D 6
Apr. 10—Brantley Reese, San Antonio KO 3
May 1—Bobby Alaniz, Houston W 4

1952

(Inactive)

1953

May 20—Jose Arguelles, Mexico City KO by 7
June 17—Marcelino Pena, Mexico City KO by 4
July 25—Juan Medina, Havana KO by 5
Oct. 21—Manuel Beltran, Mexico City W 10
Nov. 25—Jose Galicia, Mexico City L 10

RUDY DeHOYOS

Houston, Texas, Lightweight

Born, Piedras Negas, Mexico, December 22, 1931.

1950

Mar. 28—Wendell Romair, Houston W 4
Apr. 18—Tony Lala, Houston W 4
May 1—Isidor Lopez, Corpus Christi W 4
May 2—Tony Lala, Houston W 4
May 19—Wendell Romair, San Antonio W 4
May 23—Bobby Woods, Houston W 4
June 13—Lou Haro, Houston W 4
June 20—Bobby Woods, Houston W 6
June 27—Bobby Hancock, Houston KO 2
July 11—George Morris, Houston D 4
July 18—Martin Coscino, New Orleans L 6
July 24—Weldon Barlow, Corpus Christi KO 1
Aug. 15—Herman Lauhoff, Houston W 6
Aug. 23—Raul Hernandez, Mercedes KO 7
Sept. 5—Lou Haro, Houston W 6
Sept. 7—Tony Gonzales, Mercedes KO 3
Sept. 19—Henry Luera, Houston D 6
Oct. 2—Bob Satchell, Ocean Park W 4
Oct. 10—Al Reaza, Los Angeles KO 2
Oct. 13—Trini Perez, Hollywood W 4
Nov. 27—Charles Flint, San Antonio KO 4

1951

Jan. 8—Kari Gutierrez, San Antonio KO 1
Jan. 16—Clyde Mayberry, San Antonio KO 5
Mar. 27—Don Glenn, San Antonio W 6
Apr. 3—Henry Luera, Houston W 6
Apr. 10—Jackie Blair, San Antonio L 8
May 22—Harbie Farris San Antonio [illegible] 6
June 19—Henry Luera, San Antonio W 6
June 26—J. W. Henry, San Antonio KO 6
July 18—Marti Coscino, New Orleans L 6
July 23—Henry Schillizzi, New Orleans D 6
Aug. 7—Billy Morgan, San Antonio W 6
Sept. 17—Johnny Capitano, New Orleans L 6

1952

Oct. 1—Enrique Gomez, Mexico City L 10
Nov. 5—Aurelio Cruz, Mexico City W 10
Nov. 29—Enrique Gomez, Mexico City W 10
Dec. 20—Rafael Hadad, Mexico City L 10

1953

Jan. 28—Chico Martinez, Mexico City L 10
Mar. 14—Enrique Esqueda, Mexico City W 10
Apr. 8—Chico Martinez, Mexico City W 10
May 27—Aurelio Cruz, Mexico City W 10
June 13—Pedro Biesca, Mexico City W 10
June 24—Joel Gutierrez, Mexico KO by 6
July 25—Armando Lopez, Havana L 10
Aug. 1—Juan Medina, Havana D 10
Sept. 5—Rafael Hadad, Mexico City W 10
Sept. 19—Enrique Gomex, Mexico City W 10
Oct. 24—Floro Hito, Mexico City L 10
Nov. 28—Aurelio Cruz, Mexico City W 10

MARIO De JESUS

Brooklyn, N. Y., Featherweight

1953

Jan. 6—Segundo Perez, White Plains W 4
Jan. 12—Mike Spataro, Brooklyn L 4
July 7—Frankie Paruolo, Brooklyn W 4
July 13—Joe Morena, Brooklyn L 4

JOE DE JOHN

Syracuse, New York, Middleweight

1944

Sept. 21—Francis Leonard, Ft. Hamilton KO 3
Sept. 29—Francis Leonard, Ft. Hamilton KO 3
Oct. 2—Spike O'Ryan, Newark KO 2
Oct. 11—Jimmy Davis, Elizabeth W 4
Oct. 18—Howard Settles, Elizabeth KO 2
Oct. 25—Nick Restano, Elizabeth KO 5

Nov. 2—Jimmy Davis, Highland Pk.----W 6
Nov. 15—Jimmy Davis, Elizabeth-------W 6
Dec. 5—Jimmy Davis, Jersey City-------W 6
Dec. 8—Jimmy Mills, New York City----D 4
Dec. 13—Jimmy Davis, Elizabeth-------W 6
Dec. 22—Jimmy Davis, New York City--D 4

1946

Feb. 4—Joe Ellington, Buffalo-------WDis 2

1947

Jan. 7—Willie Jeeter, Buffalo----------L 6
Jan. 21—Billy Wigfall, Buffalo---------KO 4
Jan. 30—Billy Watson, Youngstown---KO 1
Feb. 5—Jimmy Gresham, Jacksonville--W 6
Feb. 19—Sonny Jordan, Akron---------KO 1
Feb. 26—Tony Carrolo, Jacksonville---KO 1
Mar. 5—Don Sarrow, Akron----------KO 3
Mar. 12—Billy Nelson, Dayton---------KO 2
Mar. 19—Sonny Jordan, Akron---------KO 5
Apr. 3—John Copeland, Akron--------KO 1
Apr. 11—Billy Cole, Akron----------KO 1
Apr. 16—Norman Butts, Buffalo--------KO 3
Apr. 21—Tom Nelson, Scranton---------W 6
Apr. 29—Jimmy Wilson, Buffalo-------KO 3
Apr. 31—Bucky Foster, Dayton---------W 6
May 1—Tommy Mendoza, Youngstown--W 6
May 5—Bucky Foster, Dayton----------W 6
May 8—Roy Crews, Youngstown--------W 6
May 12—Jimmy Guy, Rochester---------W 6
May 16—Nick Melnick, Chicago--------KO 2
June 4—Charlie Manning, Buffalo-------W 6
June 25—Jimmy Guy, Buffalo----------W 6
July 10—Bob Fuller, Akron----------KO 1
July 16—Lafayette Drummond, Chicago-W 6
July 28—Bobby Morris, Syracuse--------W 6
Aug. 18—Al Pinel, Syracuse----------KO 6
Aug. 28—Cleve Bailey, Syracuse---------W 8
Sept. 30—Indian Gomez, Buffalo--------KO 4
Oct. 28—Henry Chemel, Buffalo--------KO 2
Nov. 12—Paul Darby, Akron----------W 8
Dec. 2—Pete Mead, Buffalo--------KO by 5

1948

Jan. 6—Chet Vinci, Syracuse---------KO 7
Jan. 20—Willie Jeeter, Syracuse-------KO 6
Feb. 17—Len Taglia, Syracuse---------KO 5
Mar. 9—Mickey Savage, Syracuse-------W 10
May 11—Ossie Harris, Syracuse---------W 10
June 4—Baby Sims, Syracuse----------KO 8
June 22—Len Taglia, Utica----------KO 2
June 30—Sonny Horne, Syracuse---------W 10
July 20—Nick Kashuba, Utica----------W 10
Aug. 10—Cliff Hart, Syracuse----------KO 5
Sept. 6—Al Priest, Syracuse----------KO 10
Sept. 22—Billy Stemmler, Auburn------KO 3
Oct. 14—Oswaldo Silvo, Syracuse------KO 9
Nov. 30—Sonny Horne, Buffalo---------KO 1
Dec. 15—O'Neill Bell, Syracuse ---------KO 3
Dec. 28—Ossie Harris, Buffalo ----------KO 4

1949

Jan. 24—Lou Valles, Buffalo----------KO 1
Feb. 1—Oswaldo Silva, Buffalo--------KO 3
Feb. 25—Pete Mead, N. Y.----------KO by 7
Mar. 22—Tony DeMicco, Buffalo--------KO 6
Apr. 20—Randy Brown, Syracuse--------W 10
May 3—J. C. Wilkins, Buffalo----------KO 4
May 18—Jake LaMotta, Syracuse---KO by 8
July 7—Pete Mead, Rochester---------KO 7
Aug. 17—Lee Sala, Syracuse--------KO by 6

1950

May 24—Herbie Kronowitz, Syracuse--KO 1
June 15—Billy Corbett, Binghamton ---KO 5
July 6—Reuben Jones, Syracuse -----KO 2
Aug. 2—Joe Taylor, Schenectady -------L 10
Sept. 21—Don Lee, Syracuse ----------KO 7
Nov. 21—Ernie Durando, Cleveland--KO by 5

1951

Mar. 9—Joe Taylor, Syracuse---------KO 3
May 10—Vinnie Cidone, Syracuse------KO 2
May 22—Henry Brimm, Buffalo----------L 10
Sept. 17—Lee Sala, Syracuse----------KO 2
Oct. 22—Henry Lee, Scranton----------L 10

1952

Mar. 6—Robert Villemain,
Syracuse ----------KO by 9
July 31—Henry Kid Lee, Syracuse ----KO 3
Sept. 15—Bob Murphy, Syracuse --------KO 3
Nov. 12—Norman Hayes, Detroit----KO by 3

1953

Feb. 14—Dick Wagner, Syracuse----KO by 4
July 16—Hurley Sanders, Syracuse----KO 4
Nov. 23—Joe Rindone, Syracuse----KO by 2

MIKE De JOHN

Syracuse, N. Y., Heavyweight

1953

Feb. 28—Tex Alexander, Toledo--------KO 1
Mar. 12—Bill Bailey, Toledo----------KO 1
June 6—Pete Graham, Syracuse---------W 4
June 27—Rufe Williams, Syracuse-------KO 1
July 16—Russell Sessom, Syracuse------W 6
Sept. 18—Joey Evans, Syracuse--------KO 4
Nov. 28—Norvel Gaddes, Toledo---------W 6

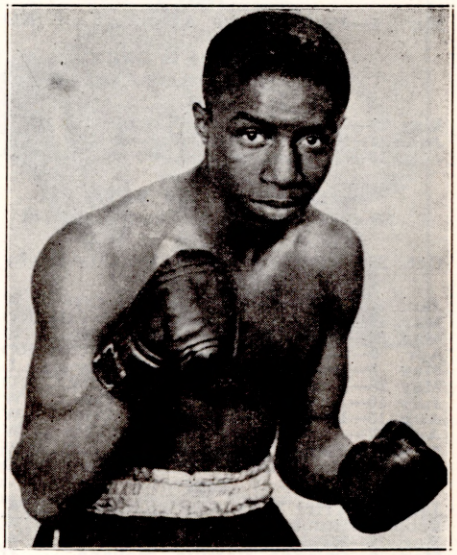

RONALD DELANEY, Akron, Ohio

RONALD DELANEY

Akron, Ohio, Negro, Middleweight

1948

Mar. 11—Freddy Bernhardt, Akron------W 5
Mar. 23—Doyle Upchurch, Akron--------W 5
Apr. 29—Buddy Samarco, Pittsburgh---KO 1
Apr. 7—Art Jackson, Akron----------KO 1
Apr. 20—Chet Martin, Akron----------KO 2
May 5—Tiger Wills, Akron----------KO 1
May 11—Johnny Johnson, Ellwood City,
Pa. ----------KO 2
May 19—Johnny Chapman, Akron------KO 2
June 14—Jimmy Welch, Columbus--------D 6
Aug. 30—Jimmy Welch, Columbus-------L 8
Nov. 10—Harry Hart, Akron----------W 4
Nov. 18—Billy Squall, Pittsburgh------KO 4
Dec 1—Art Foster, Akron----------KO 3

1949

Jan. 5—Eddie O'Neill, Akron----------W 8
Jan. 19—Eddie O'Neill, Akron----------W 8
Feb. 18—Joey Carkido, Akron----------KO 2
Mar. 9—Willie Russell, Akron---------W 10
Mar. 30—Chaforo Martinez, Akron------W 10
Apr. 13—Joe DiMartino, Akron---------W 10
May 11—Willie Russell, Akron----------W 10
May 25—Chuck Hurst, Akron----------KO 1
Oct. 26—Tommy Bell, Akron----------KO 10
Nov. 16—Cecil Hudson, Akron----------W 10

1950

Jan. 4—Pat Byers, Akron ----------KO 7
Feb. 8—Joe Blackwood, Akron---------W 10
Apr. 19—Anton Raadik, Akron---------W 10
May 24—Jimmy Welch, Cincinnati ------D 10
June 20—Hal Meredith, Youngstown ---KO 3
Sept. 6—Charley Cotton, Toledo --------W 10
Nov. 9—Charley Cotton, Cleveland------W 10
Nov. 14—Joe Blackwood, Akron----------W 10
Dec. 12—Leroy Coleman, Akron--------KO 8

1951

Jan. 9—Jimmy Welch, Akron---------W 10
Jan. 17—Alvin Williams, Wichita--------W 10
Apr. 26—Jimmy Beau, Akron----------W 10
June 21—Terry Moore, Akron----------W 10
Aug. 22—Holly Mims, N. Y. ----------W 7

Oct. 29—Connie Wilkins, Washington KO 2
Nov. 15—Bobby Lee, Akron W 10

1952

Mar. 19—Eddie Smith, Cleveland KO 10
Mar. 27—Otis Graham, Akron W 10
Oct. 9—Bobby Hughes, Akron KO 5
Oct. 31—Lou King, Akron W 10
Nov. 5—Herbie Hayes, Cleveland W 8
Dec. 10—Herbie Hayes, Cleveland W 10

1953

Mar. 5—Jimmy Burke, Akron KO 3

ENRIQUE De la CRUZ

Mexican Featherweight

1953

May 23—Juan Martinez, Havana L 10
June 24—Kid Campecha, Mexico City W 10
July 15—Chucho Morales, Mexico City WD 6

EMILIO DE LA ROSA

Mexico City, Mexico, Bantamweight

1951

Oct. 28—Pepe Montes, Mexico City KO by 4

1952

Jan. 30—Kid Campeche, Mexico City W 10
Mar. 12—Aristeo Serrano, Mexico City KO 3
Mar. 26—Celso Hidalgo, Mexico City W 10
Apr. 9—Santiago Campos, Mexico City KO 7
May 3—Beto Couary, Mexico City L 10
May 28—Angel Iglesias, Mexico City D 10
July 19—Angel Iglesias, Mexico City W 10
Aug. 13—Lino Botello, Mexico City W 10
Aug. 27—Aurelio Rivero, Mexico City W 10
Nov. 1—Trini Ruiz, Mexico City W 10
Nov. 22—Kid Anahua, Mexico City D 10

1953

Jan. 17—Trini Ruiz, Mexico City W 10
Feb. 27—Humberto Carrillo, Torreon W 10
Mar. 14—Raul Solis, Mexico City W 10
May 9—Orlando Castillo, Havana D 10
May 23—Ciro Morasen, Havana L 10
July 25—Luis Castillo, Mexico City L 10
Aug. 4—Cesar Saavedro, Torreon W 10
Sept. 22—Juan Leanos, Torreon W 10

CHEBO de la TORRE

Mexican Bantamweight

1950

Sept. 13—Lino Botello, Mexico City W 10
Nov. 15—Bobo Villa, Mexico City W 10

1951

May 26—Luis Castillo, Mexico City W 12
(Won Mexican Bantam title)
Dec. 8—Babe Rivera, Mexico City KO 9
Dec. 29—Fili Nava, Mexico City L 10

1952

Mar. 22—Edel Ojeda, Mexico City L 12
June —Pepe Montes, Mexico City L 10
July 30—Beto Couary, Mexico City L 10
Nov. 8—Genaro Serafin, Mexico City L 10
Dec. 10—Emilio Sanchez, Mexico City KO by 1

1953

Feb. 18—Luis Villa, Mexico City L 10
May 9—Juan Martinez, Havana KO by 4
Aug. 8—Manuel Armenteros, Mexico City L 10
Aug. 26—Luis Reyes, Mexico City D 10
Oct. 28—Roy Hernandez, Mexico L 10

JIMMY DeLEON

Houston, Tex., Middleweight

(For previous record, 1948-1950, see 1951 Edition, page 332. In Army 1951-52.)

1953

May 12—Dennis Woodbury, Houston KO 5
June 9—Al Horton, Houston KO 4
June 23—Al Horton, Houston KO 5
July 14—Ben Evans, Houston L 10
Aug. 11—Frankie Fuller, Houston D 5
Aug. 25—Don Parks, Houston L 5
Sept. 15—Frankie Fuller, Houston W 8
Sept. 29—Vince Mazac, Houston W 8
Nov. 30—Billy LeBlanc, New Orleans W 6

PONCE DeLEON

Spokane, Wash., Heavyweight

1949

Mar. 2—Sonny Orrock, Spokane W 4
Aug. 18—Tiger Jack Fox, Sand Point, Ida. KO by 5
Oct. 4—Rex Layne, Salt Lake City KO by 3

1950

July 26—Joe Quinlan, Spokane KO by 5
Oct. 5—Wallace McLeod, Vancouver D 6
Oct. 10—Dale Panter, Salt Lake City D 8

1951

May 3—Henry Bray, Vancouver KO by 6
May 15—Jack Nelson, Salt Lake City KO by 3
July 9—Colion Chaney, Salt Lake City L 6
Sept. 25—Bob Dunlap, Salt Lake City KO by 5
Nov. 12—Johnny Summerlin, Grand Rapids KO by 1
Dec. 27—Curt Kennedy, Wichita L 10

1952

Mar. 10—Jackie Thompson, Chicago L 5
Oct. 8—Bob Garner, Cincinnati D 6
Dec. 18—Eddie Jackson, Louisville D 4
Dec. 29—Bill Noble, Milwaukee L 6

1953

Mar. 4—Cleveland Williams, Miami L 8
Mar. 24—Cleveland Williams, Tampa KO by 2
Aug. 15—Dave Ragus, Milwaukee W 4
Sept. 17—Sonny Liston, St. Louis L 4

JOSE RAMON DELGADO

Venezuela, Bantamweight

1953

Jan. 29—Ali Martucci, Caracas L 6
Mar. 6—Enrique Bidau, Caracas D 6
June 22—Enrique Bidau, Caracas W 6
Oct. 6—Enrique Bidau, Caracas W 6

RAY Del GADO

Daytona Beach, Fla., Welterweight

1953

Apr. 10—Cliff Stevens, Tampa L 8
Apr. 24—Jim Hatcher, Tampa KO 3
May 8—Buddy Frazier, Tampa KO 5
May 29—Pete Noka, Tampa KO 3

ROBERTO DELGADO

Cuban, Featherweight

1953

Aug. 22—Luis Mesa, Havana W 6
Aug. 29—Manuel Perdomo, Havana L 8
Oct. 20—Sandy Martinez, Havana KO by 2

VINCENT DELGADO

Los Angeles, Cal., Featherweight

1952

Oct. 18—Freddy Bastidas, Hollywood W 4
Nov. 29—Billy Evans, Hollywood W 4
Dec. 20—Billy Bevil, Hollywood KO 4

1953

Jan. 31—Tony Mesa, Hollywood KO 6
Feb. 21—Billy Evans, Hollywood D 6
Mar. 14—Ramon Carrillo, Hollywood W 6
Apr. 11—Chico Villa, Hollywood W 6

EMANDO DELGRADO

Galveston, Tex., Featherweight

1953

Mar. 9—Amerigo Rivera, Corpus Christi L 4
Apr. 7—Pat Petterson, Houston KO 1
May 20—Joe O'Toole, San Antonio L 4

FRANKIE DELL

New York Welterweight

1947

July 4—Bobby Williams, Long Beach L 4
July 25—Frank Nardizzi, Long Beach L 4
July 30—Hy Melzer, Jamaica D 4
Aug. 6—Vinnie Milito, Jamaica W 4
Sept. 2—Dan Butler, N. Y. W 4
Sept. 16—Don Scalzo, Bronx W 4
Sept. 30—Pat Brady, Queens L 6
Oct. 14—Tony Basso, Queens L 4
Oct. 28—Al Silverman, Bklyn D 6

Nov. 10—Mario Marino, N. Y. C. D 4
Nov. 18—Hy Melzer, Brooklyn L 4

1948

Jan. 27—Jimmy Tarangelo, N. Y. C. L 6
Mar. 10—Jimmy Herring, N. Y. C. KO by 3
Apr. 17—Angelo Morganti, Brooklyn KO by 2
Apr. 27—Solly Levitt, Brooklyn L 6
May 6—Johnny McKenzie, Brooklyn W 6
May 22—Johnny Britenbruck, Brooklyn L 6
July 22—Bill Delaney, Fall River W 6
Nov. 8—Billy Morris, Holyoke L 6

1949

Mar. 10—Lou Russo, N. Y. L 6
June 27—Al Adele, Brooklyn L 4
Sept. 2—Jackie Krulewicz, Lg. Bh., N. Y. L 4

1950

June 5—Jim Dillon, Brooklyn L 4

1951

Oct. 15—Jacques Marcel, Boston W 4
Dec. 3—Russ Cormier, Boston L 4
Dec. 17—Carter Holmes, Providence W 6

1952

Jan. 28—Red Perkins, Boston KO 2
Feb. 28—Jimmy Mattos, Boston W 6
Mar. 17—Middy Chambers, Providence KO 1
Nov. 24—Toby Silvia, Boston KO 3
Dec. 15—Paul Holman, Boston L 4

1953

Aug. 12—Sammy Williams, Council Bluffs KO by 5

JOEY DeLONG

Calgary, Canada, Welterweight

1952

Oct. —Walter Petrigo, Calgary W 4

1953

Feb. 9—Gerry Cannon, Quebec L 4
Mar. 2—Claude Fortin, Quebec L 6
Nov. 16—Jean LaPointe, Quebec KO 3
Nov. 30—Rocky Du Four, Quebec L 4

BENNY De MARCO

New Orleans, La., Welterweight

1953

June 29—Ed Harrison, New Orleans D 4
July 20—Ed Harrison, New Orleans W 4
Aug. 24—Ed Harrison, New Orleans KO 2
Sept. 21—Nolan Duplessis, New Orleans W 4
Nov. 9—Eddie O'Dowd, New Orleans W 4
Nov. 30—Eddie O'Dowd, New Orleans W 4

PAT (PADDY) DEMARCO

Brooklyn, N. Y., Lightweight
Born, February 10, 1928.

1945

Mar. 20—Sal Giglio, Jersey City W 4
May 9—Jimmy Gause, Jersey City KO 4
June 18—Al Victoria, Newark KO 1
July 9—Oscar Williams, Newark W 6
Sept. 25—Jimmy Mason, Jersey City KO 4
Oct. 1—Butch Charles, Newark L 6
Nov. 13—Jose Fernandez, Jersey City W 6

1946

Feb. 16—Marty Bell, Brooklyn KO 4
Mar. 2—Everett Chapman, Brooklyn W 4
Mar. 12—Johnny Phillips, Brooklyn W 6
Mar. 30—Gunnar Larson, Brooklyn W 6
Apr. 11—Zack Taylor, New Brunswick W 6
May 11—Gabby Ferland, Brooklyn L 6
June 28—Donald Murray, N. Y. C. W 4
Sept. 30—Don Murray, N. Y. C. W 6
Dec. 3—Davey Cohen, Brooklyn W 6
Dec. 23—Danny Randy, Brooklyn W 6

1947

Jan. 17—Joe Holmes, N. Y. C. W 6
Feb. 18—Pedro Biesca, Bklyn. W 8
Mar. 4—Mike Konners, Bklyn. W 8
Apr. 8—Joe Carney, Bklyn. W 8
Apr. 29—Patsy Giovanelli, Queens W 8
May 20—Bobby Williams, Queens W 8
June 16—Billy Strauss, Bklyn. W 8
July 24—Jimmy Warren, Bklyn. KO 6
Aug. 19—Humberto Zavala, N. Y. W 8
Oct. 1—Tommy Mills, Jamaica W 8
Oct. 17—Danny Bartfield, N. Y. W 8
Nov. 11—Johnny Dell, N. Y. C. W 8
Dec. 8—Joey Carkido, N. Y. C. KO 7

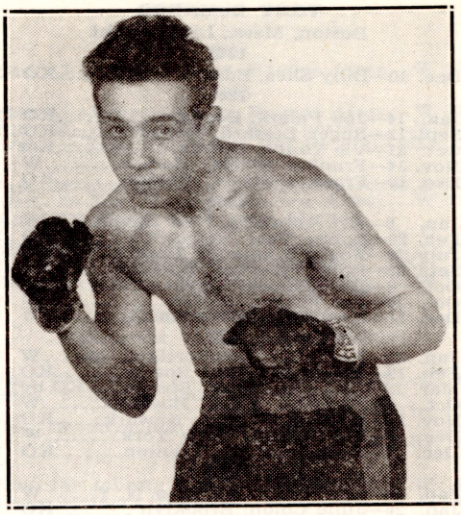

PADDY DEMARCO, Brooklyn, N. Y.

1948

Jan. 20—Roy Andrews, N. Y. C. W 8
Jan. 30—Terry Young, N. Y. C. W 8
Apr. 2—Terry Young, N. Y. C. W 10
June 21—Paulie Jackson, Brooklyn W 10
Sept. 10—Willie Pep, N. Y. C. L 10
Oct. 14—Paulie Jackson, N. Y. C. W 8
Nov. 1—Bernie Bernard, Brooklyn W 8

1949

Feb. 2—Humberto Sierra, N. Y. W 10
Feb. 21—Chuck Burton, Trenton W 8
Mar. 4—Billy Graham, N. Y. W 10
Mar. 14—Jimmy Collins, Philadelphia W 10
Apr. 11—Chuck Burton, Holyoke W 10
May 17—Clem Custer, Hartford D 10
June 6—Clem Custer, Brooklyn W 8
Sept. 21—Humberto Sierra, Miami W 10
Oct. 3—Jackie Weber, Providence W 10
Oct. 28—Sandy Saddler, New York KO by 9
Dec. 22—Teddy Davis, Brooklyn W 8

1950

Feb. 1—Orlando Zulueta, New York W 10
Apr. 3—Cabey Lewis, Newark W 8
Apr. 15—Eduardo Carrasco, Waterbury W 8
Apr. 28—Dennis Pat Brady, New York W 10
June 5—Reuben Davis, Brooklyn W 8
June 22—Ray Edwards, New York W 8
Aug. 2—Teddy Davis, Norwalk L 10
Aug. 18—Kid Dussart, Long Beach W 10
Aug. 28—Young Junior, Brooklyn W 10
Sept. 30—Doug Medley, Brooklyn W 8
Oct. 11—Joey Scarlota, New York W 10

1951

Apr. 9—Harry LaSane, Holyoke W 10
May 10—Jimmy Richmond, Brooklyn KO 3
June 1—Eddie Giosa, N. Y. W 10
June 25—Arthur King, Philadelphia W 10
Aug. 27—Sandy Saddler, Milwaukee W 10
Sept. 24—Enrique Bolanos, Chicago W 10
Nov. 16—Eddie Chavez, New York W 10
Dec. 7—Sandy Saddler, New York W 10

1952

Jan. 17—Eddie Chavez, San Francisco D 4
Apr. 21—Johnny Gonsalves, San Fran. W 10
May 26—Arthur King, Brooklyn L 10
Oct. 27—Orlando Zulueta, Brooklyn L 10
Nov. 21—Henry Davis, New York City W 10

1953

Feb. 20—George Araujo, New York L 10
Mar. 14—Henry Davis, Boston W 10
Apr. 27—Armand Savoie, Montreal W 10
May 16—Johnny Gonsalves, Boston L 10
Sept. 21—Orlando Zulueta, Brooklyn L 10
Oct. 10—Tony DeMarco, Boston L 10
Dec. 7—Carlos Chavez, Brooklyn W 10

TONY DeMARCO
Boston, Mass., Lightweight

1948

Dec. 10—Billy Shea, Boston.....KO 3

1949

Jan. 14—Joe Palaza, Boston.....KO 2
Sept. 12—Roger Lessard, Boston.....KO 5
Oct. 21—Vic Young, Boston.....KO 1
Nov. 14—Frankie Steele, Boston.....W 4
Dec. 19—Frankie Steele, Boston.....KO 3

1950

Jan. 9—Art Suffolatta, New Haven.KO by 5
Feb. 20—Bobby Veal, Boston .....KO 2
July 10—Roger Ringuette, Boston .....KO 1
Sept. 25—Bobby Weaver, Holyoke.....KO 3
Oct. 9—Des Shanley, Holyoke.....W 4
Oct. 20—Joe Wright, Boston.....W 6
Dec. 11—Ken Murray, Boston.....W 6

1951

Jan. 18—Larry Griffin, Portland, Me....W 8
Feb. 19—Reggie Martina, Boston.....KO 1
Mar. 12—Chick Boucher, Boston....KO by 4
Oct. 1—Freeman King, Boston.....W 6
Nov. 27—Stanley Hilliard, Newark.....KO 4
Dec. 7—Joe Torrens, New York.....W 4
Dec. 17—Manny Santos, Trenton.....KO 2

1952

Jan. 15—Lewelyn Richardson, N. Y.....W 6
Jan. 26—Julie Colon, Brooklyn .....KO 3
Feb. 18—Freeman King, Providence.....W 8
Feb. 26—Abdul Ali, Newark.....KO 2
Mar. 1—Jackie O'Brien, Brooklyn.....W 8
Mar. 6—Puggy Brown, Newark.....KO 4
May 1—Bryan Kelly, Montreal.....L 8
May 15—Gene Poirer, Montreal.....L 8

1953

June 13—Ken Parsley, Boston.....KO 6
June 25—Jimmy Redding, Boston.....KO 2
July 18—Pat Demers, Boston.....KO 7
Aug. 3—Terry Young, Boston.....KO 5
Sept. 10—Bertie Conn, Boston.....KO 1
Sept. 29—Chic Boucher, Boston.....KO 6
Oct. 10—Paddy DeMarco, Boston.....W 10
Dec. 12—Teddy Davis, Boston.....W 10

EDDIE DEMARS
Springfield, Mass., Middleweight

1953

Dec. 7—Johnny Green, Holyoke.....L 4
Dec. 14—Johnny Cox, Holyoke.....W 4

ERNIE DEMCHUCK
Edmonton, Canada, Lightweight

1952

Sept. —Jerry Downey, Edmonton .....W 4
Oct. 27—Herbie Patzer, Butte .....KO by 4
Nov. 4—Tuppy Tyler, Edmonton .....W 4
Nov. 13—Earl McDonald, Vancouver ....L 4

1953

Jan. 29—Jerry Fraser, Calgary.....L 6

HAROLD DEMCHUCK
Edmonton, Canada, Middleweight

1952

Sept. —Jimmy Wouters, Edmonton .....D 4
Nov. 4—Teddy Herrington, Edmonton.KO 3

1953

Nov. 16—Murray Vinje, Edmonton.....W 6

PAT DEMERS
Brockton, Mass., Lightweight

(For previous record, 1943-1950, see 1951 Edition, page 314. Inactive 1951-1952.)

1953

July 18—Tony DeMarco, Boston.....KO by 7

JIMMY DEMERY
Ft. Dodge, Iowa, Middleweight

1953

May 4—Charley Roberts, Kansas City...W 6
May 21—Larry Ross, Topeka.....KO 1
May 26—Al Horton, Kansas City.....KO 3
July 12—Sammy Williams, Council Bluffs .....KO by 1
Aug. 12—Jack Wynne, Council Bluffs...KO 1
Sept. 12—Billy Sudduth, Hoisington KO by 5
Dec. 3—Frankie Recola, Topeka.....KO 1

JIMMY DEMURA
Syracuse, N. Y., Lightweight

1953

Mar. 12—Jesse Rodriques, Detroit.....W 4
Apr. 16—Kenny Lane, Detroit.....L 4
Apr. 30—Kenny Lane, Detroit.....L 4
July 14—Emil LaMarche, Montreal.....W 4
July 20—Johnny Valentine, Saginaw....D 4
Aug. 19—Al Tisi, Syracuse.....D 6
Oct. 19—Harry Smith, Brooklyn.....L 6
Nov. 2—Ray Powell, Binghamton.....KO 4
Nov. 6—Harry Smith, N. Y. City.....D 6

EARL DENNIS
(Dennis Saint)
New York City, N. Y., Lightweight

1952

Aug. 5—Bobby Fuller, Newark.....KO by 1
Sept. 9—Artie Orlando, Newark.....KO 1
Oct. 28—Jimmy Scalera, White Plains...L 4
Nov. 4—Frank Ippolito, White Plains KO by 4
Dec. 16—Tommy Romano, Newark.....D 4

1953

Jan. 6—Tony Silo, White Plains.....KO 2
Jan. 13—Albert Ray, White Plains.....KO 1
Jan. 22—Johnny Busso, New York.....L 4
Feb. 5—Johnny Busso, New York.....L 4
Feb. 10—Gus Robinson, White Plains....W 4
Mar. 2—Carl Calabra, Brooklyn.....KO 1
Mar. 10—Mal Whittman, White Plains..KO 3
Mar. 19—Walter Kopa, New York.....W 4
Mar. 24—Mike Estrado, White Plains....L 4
Apr. 14—Johnny Betancourt, White Plains .....L 4
June 1—Gus Robinson, Holyoke.....W 6
June 9—John Bianciello, Brooklyn.....L 6
June 29—Libby Manzo, Brooklyn.....W 4
July 29—Frank Ippolito, New York.....D 4
Aug. 12—Frank Ippolito, New York.....L 4
Sept. 21—Jimmy Scalero, New York.....W 6
Oct. 2—Mur Mohamed, New York.....D 4
Oct. 23—Walter Johnson, N. Y. City...KO 1
Nov. 9—Ozzie Andrews, Holyoke.....W 6
Nov. 14—Tony Racine, Albany.....KO 2
Nov. 26—Felix Redondo, Newark.....L 8

ANDY De PAUL
Pittsburgh, Pa., Middleweight

(For previous record, 1947-1949, see 1950 Edition, Page 334. Inactive, 1950-1952.)

1953

Apr. 20—Wilf Glynn, Johnstown.....KO 2
July 9—Willie Johnson, Newark.....W 8
Oct. 22—Dick Canady, Newark.....L 8

RON DePRIEST
White Sulphur Springs, Md., Lightweight

1953

Sept. 17—Charles Lucado, Roanoke.....W 4
Nov. 2—Johnny Rooney, Roanoke.....KO 2

WILF DESJARDINS
Calgary, Canada, Welterweight

1953

Mar. 17—Chuck Putney, Spokane.....L 4
Mar. 31—Chico Agurilar, Kennewick....L 8
Apr. 17—Earl McDonald, Vancouver.....L 6
Apr. 21—Tupy Tyler, Butte.....L 6
Apr. 27—Al Cowan, Kennewick.....L 6
May 11—Luke Baxter, Kennewick.....KO 3
May 26—Hal George, Spokane.....KO 3
June 1—Pablo Ayala, Butte.....W 4

MIKE DeSTEPHANO
Trenton, N. J., Lightweight

1951

Jan. 2—Jimmy Witherspoon, Trenton.KO 3
Feb. 10—Arturo Ciao, Philadelphia.....L 4
Feb. 19—Jimmy Davis, Trenton.....W 4
Apr. 23—Ernie Rivers, Newark.....L 4
Aug. 27—Pat Hanrahan, Trenton.....KO 2
Sept. 11—Rudy Bruno, Brooklyn.....L 4

Oct. 22—Edwin Bishop, Trenton W 6
Oct. 29—Silent Billy Jones, Trenton KO by 2

1952

Dec. 8—Jackie Stewart, Trenton D 4

1953

Jan. 26—Manuel Sanchez, Trenton L 4

PAUL De STINO

Brooklyn, N. Y., Welterweight

1953

Feb. 5—Andy Taddy, New York L 4
Feb. 17—Carmine DeVito, Brooklyn L 4
Mar. 30—Andy Taddy, Brooklyn D 4
Apr. 14—Steve Berrows, Brooklyn W 4
June 8—Andy Taddy, Brooklyn L 4

NICK DEVANO

Norwich, Conn., Featherweight

1952

Dec. 29—Harold Gomes, Providence KO by 2

1953

Apr. 13—Manuel Baptista, Providence L 6
Oct. 12—Ray Lindsay, New Britain KO 1
Oct. 26—Young Saint, Holyoke W 4
Nov. 2—Joe DeMyer, Holyoke KO 3
Nov. 9—Kenny Adames, Holyoke L 4
Nov. 16—Young Saint, Holyoke L 4
Dec. 3—Young Wills, Worcester D 6
Dec. 14—George Stephany, Holyoke L 6
Dec. 28—Johnny Sheehan, Holyoke W 6

RICHARD DeVARENNES

Quebec, Canada, Featherweight

1953

Oct. 19—Gerry Aubut, Quebec D 4
Nov. 2—George Maurais, Quebec KO 2
Nov. 16—Gerry Simpson, Quebec KO by 5

HUEY DEVILLE

Monroe, La., Middleweight

1953

Feb. 2—Joe McSherry, Angleton W 4
Feb. 17—Bob Upchurch, Houston KO 1
Mar. 5—Terry Smith, Angleton L 4
Mar. 17—Billy Trero, Houston KO by 3
Mar. 23—Charley Whitaker, Monroe, La. KO by 4
Apr. 12—Bernard Smith, Houston D 4
Apr. 21—Bill Harold, Houston KO 4
June 16—Ray Ganado, Houston D 4
June 29—Grady Naylor, New Orl. KO by 2

CARMINE DeVITO

New York City, N. Y., Welterweight

1953

Feb. 17—Paul De Stino, Brooklyn W 4
Mar. 10—Emil Meyers, Brooklyn L 4
Mar. 24—John Tirado, Brooklyn L 4
Apr. 14—Carl Calabra, Brooklyn L 4
July 16—Luis Bello, Newark KO 2
July 27—Jimmy Meehan, Brooklyn W 4
Aug. 3—Lou Besudro, Brooklyn D 4
Aug. 17—Art Thelmaque, Brooklyn W 4
Nov. 2—Art Thelemaque, Brooklyn L 4

FRANK DeVITO

Brooklyn, N. Y., Featherweight

1953

May 21—George Allen, Newark L 4
June 11—Buddy Anderson, Newark KO 3
June 18—George Patunis, Newark W 4

RICKEY DIAS

Fall River, Mass., Welterweight

1953

Jan. 15—Toby Silvia, Fall River KO by 4
Feb. 12—Joe Arruda, Fall River L 4
Mar. 5—Joe Arruda, Fall River L 4
Mar. 12—Bill Delaney, Fall River KO 2
Mar. 19—Frankie Savino, Fall River KO by 1
Apr. 23—Roland Thibeault, Fall River KO by 2
May 5—Jimmy Wilkey, Worcester KO by 2
Oct. 29—Antone Travares, Fall River KO by 1

ANTONIO DIAZ

Argentine Middleweight

1951

Dec. 12—Pedro Cuevas, Buenos Aires W 10

1952

Mar. 12—Pedro Cuevas, Buenos Aires W 10
Apr. 23—Aurelio Travo, Rio Cuarto W 10
Sept. —Rafael Miranda, Mar De Plata KO 9

1953

Jan. 24—Antonio Cuevas, Buenos Aires D 10
Mar. 4—Juan Zalazar, Buenos Aires W 12
Apr. 11—Miguel Rodriguez, Buenos Aires D 10
May 23—Pedro Cobas, Buenos Aires L 12
June 20—Florindo Melone, Cordoba KO 9
Sept. 19—Miguel Muchesi, Necochea W 10

AUGUSTINE DIAZ

Hollywood, Calif., Middleweight

1952

July 12—Jimmy Palazzola, Hollywood L 4
Sept. 6—Jimmy Palazzola, Hollywood KO by 5
Oct. 18—Armando Cotero, Hollywood KO by 1

1953

Nov. 14—Johnny Hayden, Hollywood W 4
Dec. 5—Jerry Hollman, Hollywood L 4

BABY JOE DIAZ

Tampa, Fla., Welterweight

1946

Jan. 21—Johnny Janiero, Sarasota KO 4
Jan. 25—Freddie Pope, West Palm Beach KO by 6
(Diaz received a broken nose and bout was stopped)
Feb. 27—Ernest Nogues, Tampa L 8
Apr. 15— W 6
Apr. 24—Pearson Deloach, Savannah W 6
May 3—Ernest Nogues, Key West W 10
May 14—Georgie Rojo, Savannah NC 2
May 16—Paul Bustamante, Tampa W 6
May 20—Joe Davis, Miami W 6
May 24—Jackie Blount, Savannah L 8
June 4—Ralph Williams, Memphis L 4
June 13—Al Gomez, Memphis D 6
June 17—Carl McKenney, Orlando D 6
July 10—Jackie Blount, Jacksonville L 8
July 12—Frankie Evans, Tampa KO 2
July 15—Battling Oscar, Miami KO 3
July 29—Frankie Evans, KO 3
Aug. 2—Bob Rodriguez, Hollywood D 6
Aug. 5—John Varnavoe, Orlando KO 3
Aug. 9—Joey Puig, Tampa D 8
July 19—Pearson De Loach, Savannah L 4
Sept. 9—Joe Vander Meer, Orlando W 6
Sept. 18—Manolito Kid, Miami L 8
Oct. 4—Orlando Fernandez, Tampa L 4
Oct. 14—Battling Oscar, Sarasota W 6
Oct. 16—Romero Duiment, Miami L 6
Oct. 17—Joey Wasnick, Tampa KO 5
Oct. 28—Bob Barrett, Sarasota W 6
Oct. 30—Morris "Curley" Nichols, Miami L 6
Nov. 4—Lawrence Hitson KO 2
Nov. 18—Joey Smith, Sarasota W 8
Nov. 29—Morris "Curley" Nichols, West Palm Beach L 10
Dec. 13—Jackie Perkins, L 6
Dec. 26—Morris "Curley" Nichols, Miami L 8
Dec. 27—Joey Wasnick, West Palm Bch. W 6

1947

Jan. —Orlando Fernandez, Sarasota KO by 6
Mar. 31—Ernest Nogues, Sarasota D 10
Apr. 22—Baby Chino, Tampa W 8
May 24—Manolito Kid, Havana L 8
July 7—Red Grant, Miami W 6
July 9—Floyd Shiflett, Miami L 8
July 14—Floyd Shiflett, Miami L 8
Aug. 25—Phil Orr, Orlando W 6
Aug. 28—Young Chino Alvarez, Tampo W 8
Sept. 30—Young Chino Alvarez, Tampa W 8
Oct. 28—Billy Lima, Tampa W 10

1948

Feb. 5—Pat Brady, Tampa L 8
Apr. 2—Jimmy Maddox, St. Petersburg W 6
Apr. 6—Carl Silvers, Jacksonville L 10
June 9—Carl Silvers, Jacksonville L 10

July 12—Charlie Baginski, Springfield ---L 6
Nov. 29—George Lyons, Orlando ------KO 1
Dec. 6—Chino Alavrez, Sarasota-------D 10
Dec. 17—Hy Melzer, Palm Beach---------L 8
Dec. 20—Orlando Fernandez, Sarasota---D 10

1949

Feb. 3—Orlando Fernandez, St. Peters. D 10
Feb. 17—Orlando Fernandez, St. Petersg. D 12
Mar. 10—Yg. Chino Alvarez, St. Peters. KO 6
Mar. 24—Yg. Chino Alvarez, St. Peters---D 10
Mar. 25—Jose Colon Garcia, Palm Bch---L 8
Apr. 11—Young Chino Alvarez, Orlando--L 6
Apr. 13—Yg. Chino Alvarez, Daytona Bh. W 8
Apr. 15—Al Fern, St. Petersburg------KO 7
May 6—Jackie Blair, Hollywood--KO by 6
May 18—Johnny Davis, Daytona Beach --W 6

1950

Mar. 27—Gene Spangler, Sarasota---KO by 3

1951

Oct. 3—Richie Rhodes, Miami Beach---L 6
Oct. 16—Bill Newby, Miami Beach-----KO 3
Oct. 30—Ritchie Rhodes, Tampa-------W 8
Dec. 11—Billy Lauderdale, Tampa--KO by —

1952

Jan. 28—Larry Mujica, Columbus------L 10
Feb. 1—Manouk Markarian, Tampa-----W 10
Feb. 26—Al McCoy, Ft. Hesterly--------L 10
Mar. 17—Larry Mujica, Columbus------L 10
Apr. 15—Manouk Markarian, Tampa KO by 6
May 5—Ralph Pearson, Columbus, Ga---W 8
May 21—Johnny Craven, Miami---------L 8
July 28—Billy Lauderdale, Pensacola---L 10
Sept. 2—Sonny Luciano, Tampa---------L 8

1953

Feb. 6—Al McCoy, Sarasota----------L 10
Mar. 2—Fred Haas, Daytona Beach-----D 5
Mar. 3—Buddy Frazier, Tampa---------W 10
Mar. 16—Yg. Joe Louis, Daytona Beach-W 6
Mar. 27—Joe Ludlow, Tampa----------KO 7
Apr. 17—Pete Noka, Tampa----------W 10
May 11—Basil Marie, Miami----------L 10
May 22—Pete Noka, Tampa----------L 10
June 23—Jimmy Sanders, Miami Beach--L 8
June 29—Billy Lauderdale, Miami--------L 8
Aug. 29—Basil Marie, Miami----------L 8
Nov. 17—Bobby Elliott, Jacksonville ----------KO by 5
Dec. 18—Glen Flanagan, W. Palm Beach-L 10

GABRIEL DIAZ

Mexican Lightweight

1950

Aug. 23—Indio Garcia, Mexico City----KO 5
Aug. 30—Pancho Velasco, Mexico City--W 10
Oct. 18—Gaby Macias, Mexico City-----KO 3
Nov. 8—Tony Becerra, Mexico City---KO 2
Nov. 25—Baby Couary, Mexico City----KO 2
Dec. 16—Estudiante Cardenas, Mexico City ----------KO 5

1951

Jan. 27—Panchito Uribe, Mexico City---L 10
Mar. 3—Negro Sandoval, Mexico City--W 10
Apr. 14—Luis Castillo, Mexico City------W 10
May 19—Memo Valero, Mexico City----KO 4
June 30—Bobby Why, Mexico City------KO 5
July 21—Tony Vazquez, Tampico------KO 3
Aug. 11—Lauro Salas, Mexico City------L 10
Nov. 10—Davey Gallardo, Mexico City--D 10

1952

Jan. 19—Babe Ortiz, Mexico City-------L 10
Mar. 15—Conrado Castanon, Mexico City W 10
May 17—Ludwig Lightburn, Mexico City L 10
June --—Bobby Why, Mexico City---L dis. 8

1953

Feb. 21—Chucho Ruiz, Mexico City------L 10
Apr. 4—Isaac Logart, Havana------KO by 8
May 2—Armando Martinez, Havana---L 10
June 13—Johnny Hart, Nogales Soneta-KO 2
Aug. 29—Joel Gutierrez, Mexico City----W 10

HUMBERTO DIAZ

Cuban Bantamweight

1950

June 17—Orlando Rodriguez, Havana----KO 3
Aug. 5—Carlos Frias, Havana----------KO 2
Aug. 26—Roberto Quesada, Camaguey---W 4
Sept. 9—Jose Ochoa, Camaguey---------W 4
Sept. 30—Oswaldo Diago, Havana-------KO 2
Oct. 22—Roberto Quesada, Camaguey---W 6

1951

Oct. 27—Sergio Penalver, Havana--KO by 5

1952

May 17—Enrique Fernandez, Havana---W 6

1953

Apr. 15—Isrel Anido, Havana----------L 4

JOSE ALBERTO DIAZ

Born, 1925, Maracaibo, Venezuela, Middleweight.

1943

—Darie Robles, Maracaibo -----KO 3
—Luis Chuorio, Maracaibo ---KO 3
—Dario Briceno, Maracaibo ---KO 3
—Kid Leholico, Maracaibo ------W 8
July 3—Geronimo Osorio, Caracas ----W 8
Aug. 7—Juan Albornoz, Caracas ------W 10
Aug. 22—Fidel Garcia, Caracas ----------L 10
Oct. 31—Genonimo Osorio, Caracas ----W 8

1944

Jan. 30—Henrique Chaffardet, Caracas W 10
—Fidel Garcia, Maracaibo -----KO 7
—Henrique Chaffardet, Maracaibo ----------W 10
Apr. 15—Silvestre Almeida, Caracas ---W 10
May 25—Silvestre Almeida, Caracas ---W 12
(For feather-weight title of Venezuela)
Dec. 17—Ignacio Pereira, Caracas ------L 10

1945

June 17—Ignacio Pereira, Caracas ----KO 2
July 7—Simon Chavez, Caracas ------KO 7

1946

Jan. 27—Luis Monagas, Caracas --------L 10
May 5—Kid Barquerito, Caracas ------D 10
Sept. 29—Roberto Carillo Villegas, Caracas ----------L 10
Nov. 24—Ivan Christie, Caracas --------KO 5

1947

Jan. 26—Joe Calixto, Caracas --------KO 5
Mar. 23—Victor Moreno, Caracas --------W 10
Apr. 20—Luis Monagas ----------W 10
(For lightweight title of Venezuela)
May 25—Oscar Calles, Caracas ----------L 12
(For lightweight title of Venezuela)
June 29—Luis Monagas, Maracaibo -----W 10
Aug. 17—Kid Barquerito, Caracas ----NC 10
Nov. 16—Oscar Calles, Maracaibo ------W 12
(For lightweight title of Venezuela)

1948

Apr. 17—Sandy Saddler, Caracas---KO by 8
Aug. 21—Floro Hito, Havana----------D 8
Dec. 10—Floro Hito, Havana----------D 6

1949

June 11—Humberto Loayza, Caracas-----W 10
July 30—Humberto Loayza, Caracas-----W 10

1950

—Sixto Gonzales, Caracas -----KO 12
July —Young Finnigan, Panama -----D 10
—Chico Varona, Venezuela---KO by 8
—Chico Varona, Venezuela--------L 10
Dec. 29—Danny Womber, New York-----L 8

1951

Jan. 26—Jetson Arnold, N. Y.----------L 6
Feb. 15—Bobby Dykes, Miami----------L 10
Mar. 11—Jimmy Herring, Brooklyn------L 8
Apr. 10—Johnny Lombardo, White Plains ----------L 8
May 3—Gil Turner, Philadelphia--KO by 6
May 29—Harold Green, Miami----------L 10
June 20—Harold Green, Miami---------- L 10

1952

Sept. 15—Joe Hartdegan, New Orleans---L 10

1953

Jan. 15—Wilfredo Miro, Caracas--------D 10
Jan. 29—Wilfredo Miro, Caracas--------L 10
Feb. 26—Antonio Monzon, Caracas------L 10
Aug. 31—Lino Armenteros, Caracas------D 10

MARIO DIAZ

Argentine Middleweight

1951

June 6—Rafael Merentino, Buenos Aires ----------W 12
July 14—Aldo Minelli, Buenos Aires----W 12
Sept. 1—Alfonso Senatore, Buenos Aires ----------W 10
Dec. 1—Kid Cachetada, Buenos Aires---L 12

1952

May 3—Ubaldo Pereyra, Buenos Aires_KO 8
Aug. 16—Kid Gavilan, Buenos Aires_____L 10
Nov. —Italiano D'Ottavio, B. Aires___W 10

1953

July 12—K.O. Lausse, Buenos Aires_KO by 4

MEMO DIAZ

LaLaguna, Mexico, Bantamweight

1953

Apr. 29—Esteban Mendoza, Saltillo_____KO 3
June 10—Gregorio Median, Mexico City_W 10
Oct. 28—Martin Morales, Mexico City__KO 10
Nov. 18—Baby Lopez, Mexico City_____W 10
Dec. 19—Memo Sanchez, Mexico City____L 10

RUBEN DIAZ

Venezuelan Lightweight

1953

Jan. 29—Luis Barreto, Caracas_____L 10
Mar. 30—Juan Lopez, Maracaibo_____KO 7
Apr. 25—Eloy Pacheco, Maracaibo_____W 8
Aug. 24—Luis Barreto, Caracas_____KO by 9

MARVIN DICK

Brooklyn, N. Y., Lightweight

(For previous record, 1946-1949, see 1950 Edition, Page 336. Inactive 1950-1952.)

1953

July 20—Guillermo Roberts, Brooklyn__W 6
Aug. 3—Johnny Betancourt, Brooklyn__W 6
Aug. 17—Milton Rogers, Brooklyn_____KO 5
Sept. 11—Tony Amabile, New York_____W 6
Dec. 5—Syl Temple, Washington_____W 6

ERNIE DICKSON

Oakland, Calif., Middleweight

Born, May 5, 1931.

1951

June 12—John Dota, Las Vegas_____KO 1
July 12—Cliff Lester, Las Vegas____KO by 1
July 27—Ellis Brooks, Richmond_____L 4
Aug. 9—Rus Gillam, Las Vegas_____W 4
Aug. 13—Frank Skidmore, San Fran.KO by 1
Aug. 24—Paul Kennedy, Las Vegas_____W 4
Aug. 31—Fred Bartuch, Las Vegas_____L 4

1952

Feb. 25—John Dota, Las Vegas _____KO 4
Mar. 12—Russ Gillam, Las Vegas _____W 4
Mar. 27—Paul Kennedy, Las Vegas _____W 4
Apr. 1—Curtis Reed, Sacramento _____L 4
Apr. 15—Bennie Rodriguez, Sacramento_L 4
Apr. 19—Gene Campbell, Eureka_____D 4
Apr. 28—Frank Skidmore, San Francisco KO by 1
June 16—George Taylor, Fresno _____KO 2
July 12—Curtis Reed, San Francisco ____L 6
July 17—Curtis Reed, Oakland _____KO by 6
July 23—Hosea Lee, Las Vegas _____W 6
Sept. 1—Ken Wiles, Reno _____W 6
Sept. 18—Hosea Lee, Las Vegas _____W 6
Aug. 29—Ernie Wood, Reno_____D 8
Oct. 5—Hosea Lee, Las Vegas _____KO 6
Oct. 26—Ernie Woods, Reno _____KO 2
Nov. 25—Frank Skidmore, Stockton ____W 6
Dec. 2—Frank Skidmore, Richmond ____W 6

1953

Jan. 13—Lou Gage, San Francisco_____L 4
Jan. 26—Lou Gage, San Fran._____KO by 1
Feb. 9—Jiggs Reed, San Mateo_____D 4
Mar. 31—Billy Lanza, Stockton_____KO by 2
May 5—Frank Skidmore, Sacramento__D 4
May 26—Woody Winslow, Stockton_KO by 3

CHARLEY DIGGS

Baltimore, Md., Lightweight

1951

Jan. 8—Billy Francis, Baltimore_____W 4
Jan. 22—Billy Francis, Baltimore_____L 6
Apr. 2—Billy Francis, Baltimore__KO by 3
Apr. 23—Buddy McQuade, Baltimore____L 4
May 14—Dave Evans, Baltimore_____D 4
Aug. 27—Nat Cornelius, Baltimore__KO by 2

1952

Mar. 17—Bobby Walker, Baltimore_____W 4
Apr. 30—Walter Brown, Baltimore_____L 6
Aug. —Salty Parker, Baltimore _____L 4

1953

Mar. 12—Jimmy Cooper, Wash. _____KO by 1
Apr. 22—Paul Kostoupalos, Baltimore___L 4
Aug. 28—Norman Dadison, Baltimore____D 4
Oct. 7—Earl Clemans, Baltimore_____L 6

JOHNNY DIGILIO

Bayonne, N. J. Lightweight

1950

Oct. 16—Tony Loti, Providence_____KO 1
Nov. 6—Jimmy Guay, Providence_____KO 2
Nov. 20—John Melino, Providence_____KO 1

1951

Jan. 4—Ruby Burns, Brooklyn_____W 4
Jan. 15—Rocky Sullivan, Providence___W 6
Jan. 18—Ralph Coleman, Brooklyn____KO 3
Feb. 8—Tommy Dixon, Brooklyn_____W 4
Feb. 19—Tommy Dixon, Newark_____W 6
Oct. 12—Jimmy Sullivan, N. Y._____W 6
Oct. 20—Julio Colon, Brooklyn_____KO 2
Nov. 2—Sammy Anderson, New York__W 6

1952

Mar. 31—Al Robbins, New York_____W 8
Apr. 18—Miguel Mendivil, New York____W 8
May 27—Al Johnson, Newark_____KO 3
June 13—Richie Crump, New York_____W 6
Sept. 26—Dennis Pat Brady, New York__L 8
Oct. 23—Sammy Anderson, Brooklyn___W 8
Nov. 13—Danny Jo Perez, New York_____L 8

1953

Oct. 8—John Marino, Newark_____KO 1
Oct. 16—Henny Winchman, N. Y. City__W 8
Nov. 27—Billy Murphy, N. Y. City_____W 8

JIMMY DiLENGE

New York, N. Y., Heavyweight

1950

Jan. 18—Ike Welcome, New York_____KO 3
Feb. 15—Johnny Williams, New York__KO 2
Mar. 13—Clifton Murphy, Newark _____KO 3
Apr. 7—Cliff Koerkle, New York_____KO 1
Apr. 21—Cecil Rowland, New York____KO 2
June 26—Ike Welcome, Brooklyn _____KO 2
July 17—Percy Allen, Brooklyn _____W 4
July 28—George Maverick, Long Beach KO 2
Aug. 21—Dick Willis, Brooklyn _____KO 1

1951

Jan. 12—Sylvester Jones, N. Y._____W 4
Feb. 9—Nask Karahan, N. Y._____W 4
Mar. 2—Jimmy Russo, N. Y._____L 4
July 12—Eddie Brown, N. Y._____KO 2
Sept. 29—Hugo Alvarez, Brooklyn_____W 6
Oct. 26—Terry O'Connor, New York___KO 3
Dec. 21—Carl Shobe, New York_____KO 8

1952

Feb. 7—Claude Rolfe, New York_____D 6
June 9—Jimmy Hooper, Brooklyn _____W 4
Mar. 14—Dave Davey, New York_____L 6
Nov. 27—Tommy Jackson, New York____L 8
Aug. 4—Earl David, Brooklyn _____KO 2
Dec. 29—Ned Hicks, Brooklyn_____KO 2

1953

Feb. 13—Al Schlimm, New York_____L 8
Sept. 24—Bob Golden, New York_____L 6

GENE (SLASHER) DILKES

Boise, Idaho, Welterweight

1953

Jan. 30—Ray Strong, Boise_____KO 3
Mar. 7—Buddy Sloan, Idaho Falls__KO by 3
Apr. 18—Lee Tracy, Walla Walla_____L 4
Apr. 23—Ronnie Earl, Boise_____KO 4
May 1—Harley Towns, Idaho Falls_____L 4
May 11—Freddy Gallegos, Salt Lake City _____L 4
May 19—Gene Campbell, La Grande____KO 3
May 22—Fred McNally, Pineville_____D 6
June 12—Dixon Hoxey, Boise_____D 4

WILBUR DILLEY

Milwaukee, Wis., Light Heavyweight

1951

June 27—Joe Louis Brown, Milwaukee__W 4
July 16—Earl Sudduth, Milwaukee____KO 3
Sept. —Al Adams, St. Paul_____D 6
Nov. 27—Raymond Dieu, Milwaukee____KO 3

1952

Jan. 28—Murray Bennett, Chicago.....L 4
Mar. 27—Sammy Reece, Milwaukee....KO 2
Apr. 15—Charles Hilliard, Milwaukee KO by 2
May 19—Bill Handlin, Milwaukee.....L 6
Dec. 9—Nate James, Milwaukee .....W 6
Dec. 29—George Wilson, Milwaukee...KO 3

1953

Jan. 22—Nate James, Milwaukee....KO by 4
May 18—Ted Alexander, Chicago.....KO 1
June 15—Stan Mylinski, Chicago.....L 5
Aug. 20—Bob Sherrill, Madison.....KO 5

SAL DI MARTINO

Hartford, Conn., Middleweight. Born, Jan. 16, 1929.

1948

Mar. 23—Johnny Warren, Hartford.....KO 1
Apr. 6—Izzy Blum, Hartford.....KO 2
Apr. 9—Red Williams, New Britain....KO 1
Apr. 13—Tommy Palermo, Hartford....KO 4
Apr. 27—Al Reid, Hartford.....KO 2
Apr. 30—Al Brown, New Britain.....KO 2
June 8—Bobby Copeland, Hartford....KO 2
July 27—Freddie Lott, Hartford.....L 6
Sept. 21—Douglas Cooley, Hartford....KO 3
Oct. 5—Joe Bostick, Hartford.....W 6

1949

Jan. 24—Gordon Ifill, Holyoke.....W 6
Feb. 1—Frankie Ross, Holyoke.....W 6
Feb. 7—Bill Sanders, Holyoke.....KO 4
Feb. 21—Mike Saad, Holyoke.....KO 4
Feb. 28—Gordon Ifill, Holyoke .....W 6
Mar. 21—Leroy Andrews, Holyoke.....W 6
Mar. 29—Preacher Jones, Hartford.....W 6
Apr. 19—Bobby Caesar, Hartford.....KO 1
May 23—Sammy Walker, Springfield...KO 5
May 31—Mike Kobella, Springfield.....W 8
June 13—Mario Marino, Springfield.....W 10
June 27—Andy DePaul, Springfield.....D 8
July 19—Roger Whynott, Hartford.....KO 7
Aug. 2—Carey Mace, Hartford.....L 10
Aug. 16—Tommy Bazzano, Hartford...KO 10
Aug. 23—Vic Costa, Hartford.....KO 5
Sept. 20—Billy Treadwell, Waterbury...KO 2
Sept. 27—Vic Cardell, Hartford .....W 10
Oct. 24—Tiger Flowers, New Britain..KO 1
Nov. 1—Andy De Paul, Hartford.....D 10
Nov. 14—John Crosby, New Haven....KO 3
Dec. 16—Paddy Young, New York..KO by 6

1950

Feb. 2—Joey Peralta, Hartford .....W 10
Mar. 17—Johnny Britenbruck, New York W 6
July 25—Harry Burns, Hartford .....KO 5
Aug. 1—Wayne Jenkins, Hartford .....W 6
Oct. 10—Henry Holt, Hartford.....W 6
Oct. 16—Phil Roderique, Holyoke.....KO 2
Oct. 24—Chester Slider, Hartford.....W 6
Oct. 30—Sammy Walker, Holyoke.....KO 7
Dec. 4—Sammy Walker, Holyoke.....D 10

1951

Jan. 22—Sammy Walker, Holyoke.....L 10
Nov. 8—Ralph Jones, New York.....D 8
Dec. 3—Duggie Miller, New York.....W 8

1952

Jan. 9—Joe Giardello, Miami Beach...D 10
Feb. 22—Joey Giambria, New York.....L 8
Mar. 10—Vince Martinez, New York..KO by 6
July 10—Duggie Miller, Bridgeport.....L 8
Aug. 28—Mike Gillo, Ansonia.....D 8
Sept. 22—Ralph Jones, Brooklyn.....L 8
Oct. 6—Mike Gillo, New Haven.....W 12
Oct. 31—Gerry Dreyer, New York City..L 8

1953

Apr. 7—George Holzman, White Plains..L 8
May 12—Bobby Elliott, Miami Beach....D 10
June 9—Jimmy Herring, Brooklyn.....L 10

RAY DITTRICH

New York, N. Y., Middleweight

1953

June 23—Bobby Moore, Brooklyn.....L 4
July 14—Bobby Moore, Brooklyn.....L 4
July 21—Rinze Nocero, Brooklyn....KO by 4
Dec. 7—Julio Gonzales, Brooklyn.....W 4

ED DIXON

Newark, N. J., Middleweight

Born, July 23, 1933.

1952

June 17—Richard Baldwin, Newark.....W 4
Aug. 11—Gene Mazza, Brooklyn .....KO 2
Aug. 18—Steve Cermak, Brooklyn..KO by 2
Nov. 25—Pat Best, Newark .....W 4
Dec. 8—Eddie McBroom, Trenton ....KO 3

1953

Jan. 16—Johnny Pruitt, New York.....W 4
Jan. 20—Jimmy Doxie, White Plains ..KO 2
Feb. 5—Vic Manni, New York.....W 4
Mar. 6—Steve Cermak, New York.....KO 2
Mar. 19—Harvey Lammers, Newark.....D 6
Apr. 30—Sid Barry, Newark.....W 6
May 11—Irwin Schulz, Brooklyn.....D 6
June 4—Harvey Lammers, Newark....KO 3
Aug. 12—Tony Anthony, New York.....L 6
Oct. 21—Tony Anthony, N. Y. City.....L 6

TOMMY DIXON

New York, N. Y., Welterweight

1953

Feb. 17—Frederico Escalaro, Brooklyn...D 6
Feb. 24—Bob Timpson, White Plains.....W 6
Mar. 2—Jimmy McCoy, Brooklyn.....L 6
Mar. 16—Teddy Antonetti, Brooklyn.....L 6
Apr. 7—Paul Griffin, New York.....L 6
May 19—Billy Lepido, Brooklyn.....L 6
June 5—Billy Lepido, New York.....L 4
June 9—Mike Colucci, Brooklyn.....W 6
July 6—Billy Lepido, Brooklyn.....L 6
Sept. 21—Roosevelt Coward, Brooklyn...W 6
Oct. 5—Jackie LaBua, Brooklyn.....L 6

BILL DOCKERY

Brooklyn, N. Y., Middleweight

1948

Sept. 28—Matt Brown, Jersey City.....KO 3

1949

Jan. 5—Gus Cossifos, N. Y. C.....W 4
Jan. 10—Gus Cossifos, N. Y. C.....D 4
Feb. 16—Frank Del Gado, N. Y. C.....W 4
Mar. 29—Vern Turner, Brooklyn.....KO 3
Apr. 21—Larry Huff, N. Y. C.....L 4
Apr. 30—Mike Lamarca, Brooklyn.....KO 4
Aug. 4—Carmine Vitale, N. Y. C.....L 6
—Eddie Clark .....KO 1

1950

July 25—Jimmy Curl, Hartord.....W 6
Aug. 1—Dan Nardico, Hartford .....D 6
Nov. 6—Sam Thompson, New York.....W 6

1951

Feb. 12—Speedy Lawrence, Holyoke...KO 3

1952

Apr. 5—Gil Edwards, Brooklyn.....W 6
May 24—Clarence Hinnant, Brooklyn...W 6
June 23—Mike Gillo, Brooklyn.....KO 2
Sept. 8—Paul Andrews, Brooklyn.....L 6
Nov. 29—George LaRover, Brooklyn...KO 5
Dec. 13—Leon Gabriel, Brooklyn .....KO 1

1953

Jan. 3—Al Winn, Brooklyn.....W 8
May 29—Joe Blackwood, New York.....W 10
June 23—Al Winn, Brooklyn.....W 10

BERNARD DOCUSEN

New Orleans, La., Filipino Welterweight

Born, Jan. 19, 1927.

1944

Mar. 6—Proctor Heinold, New Orleans..W 6
—Jackie Allen, New Orleans...KO 1
May 1—Pete Sanchez, New Orleans....W 6
July 10—Eddie Lee, Houston.....L 8
Aug. 28—Nick Camarata, New Orleans..D 6
Sept. 18—Tony Brents, New Orleans....KO 4
Oct. 2—Nick Camarata, New Orleans..W 6
Oct. 23—Eddie Lee, New Orleans.....KO 3
Nov. 6—Tommy Rotola, New Orleans..D 6
Nov. 13—Al Irwin, New Orleans.....W 6
Dec. 11—Jackie Graves, New Orleans...W 6
Dec. 18—Tommy Rotola, New Orleans....D 6

1945

Feb. 23—Patsy Spataro, New Orleans.....D 6
Mar. 19—Lefty LaChance, New Orleans W 6
Apr. 9—Monty Pignatore, New Orleans W 6

May 21—Lulu Costantino, New Orleans..W 8
June 4—Jimmy Hatcher, New Orleans...W 8
June 15—Sammy Parrotta, New Orleans KO 8
June 25—Phil Terranova, New Orleans..W 8

1946

June 10—Johnny Williams, Newark.....KO 1
June 25—Buster Tyler, Elizabeth, N. J....W 10
July 10—Leon Haire, St. Louis.....KO 6
Aug. 1—Jorge Morelia, Brooklyn.....KO 2
Aug. 6—Buster Tyler, Elizabeth.....W 8
Aug. 22—Henry Jordan, Brooklyn.....W 10
Aug. 30—Paul Rejuejo, N. Y. C.....W 8
Sept. 6—Norman Rubio, N. Y. C.....W 8
Sept. 16—Charley Davis, Brooklyn.....KO 7
Oct. 19—Wayland Douglas, Brooklyn...W 8
Nov. 8—Vincent LaSalva, N. Y. C.....W 8
Dec. 3—Joey Ferrier, Cleveland .....KO 7

1947

Jan. 14—Vinnie Rossano, Elizabeth.....W 8
Jan. 28—Johnny Williams, Brooklyn....W 8
Mar. 25—Bobby Yeager, Los Angeles....W 10
Apr. 8—Bobby Jones, San Jose.....W 10
Apr. 16—Vic Grupico, Oakland.....W 10
June 11—Earl Turner, Oakland.....KO 1
July 8—Joey Barnum, Los Angeles....KO 7
Sept. 9—Henry Jordan, Elizabeth.....W 8
Oct. 21—Hankin Barrows, Los Angeles..W 10
Nov. 12—Louis Bell, Oakland.....W 10
Dec. 9—Gene Burton, Los Angeles.....L 10

1948

Feb. 13—Gene Burton, N. Y. C.....W 10
Mar. 17—Earl Turner, Oakland.....W 10
Mar. 23—Charlie Salas, Los Angeles.....W 10
Mar. 30—Louis Bell, Sacramento .....W 10
Apr. 20—Nick Moran, Los Angeles.....W 10
June 28—Ray Robinson, Chicago.....L 15
(World Welterweight title bout)
Aug. 18—Gene Burton, Chicago.....D 10
Oct. 6—Irvin Steen, Oakland.....W 10
Oct. 18—Al Bobinson, Stockton.....KO 2
Oct. 29—Johnny Bratton, Chicago.....W 10
Nov. 9—Bert Linam, Los Angeles.....KO 4
Nov. 17—John L. Davis, Oakland.....W 10
Nov. 25—Shamus McCray, Stockton....KO 7
Dec. 3—Buford Ransom, Seattle.....KO 10

1949

Feb. 4—Freddie Dawson, Chicago..KO by 6
Apr. 1—Milo Savage, Tacoma.....W 10
Apr. 8—Bobby Jones, San Francisco...W 10
May 3—Frankie Fernandez, Honolulu..W 10
Aug. 1—Al Guido, New Orleans.....W 10
Aug. 16—Harold Jones, Los Angeles.....W 10
Sept. 6—Milo Savage, Seattle.....W 10
Oct. 5—Frankie Palermo, New Orl. KO 4
Oct. 31—Gaby Ferland, Montreal .....W 10
Dec. 7—Tippy Larkin, New Orleans ..KO 6

1950

Jan. 30—Otis Graham, Philadelphia ....L 10
June 16—Ralph Zannelli, New Orleans...W 10
July 24—Mike Koballa, New Orleans....W 10
Aug. 18—Milo Savage, Hollywood .....W 10
Aug. 29—Mario Trigo, Honolulu .....L 10
Oct. 31—John L. Davis, Los Angeles.KO by 3

1951

Apr. 30—Rafael Gutierrez, New Orleans.W 10
June 11—Mario Trigo, New Orleans.....W 10
July 9—Eddie Giosa, New Orleans.....KO 2
July 30—Ross Virgo, New Orleans.....W 10
Nov. 12—Gil Turner, Phila. .....KO by 6

1952

June 23—Alfredo LaGrutta, New Orleans.D 10
July 21—Joe Hartegan, New Orleans...KO 4
Aug. 18—Harvey Fellon, New Orleans.KO 4
Nov. 3—Marcel Brisebois, New Orleans.L 10

1953

Feb. 24—Joey Giambra, Buffalo.....KO by 7

JOHN (FISHCAKE) DONALDSON

Philadelphia, Pa., Featherweight

1951

May 3—Frankie Giosa, Philadelphia..KO 2
July 20—Art Mullin, Chester.....L 6
July 30—Tony Coco, Philadelphia.....L 4
Sept. 4—Dick Abrams, Allentown.....W 4
Dec. 3—Cortez Jackson, Philadelphia...L 6

1952

Feb. 4—Henry Brown, Phila.....KO by 1
Mar. 31—Art Mullins, Philadelphia.....L 6
Dec. 22—Cortez Jackson, Phila.....KO by 6

1953

Jan. 20—Cortez Jackson, Philadelphia..L 6
Mar. 28—Art Mullin, Philadelphia...KO by 4
June 1—Carmelo Costa, Brooklyn..KO by 1
July 23—Johnny Gentile, Philadelphia...L 6
Aug. 1—Chico Palacio, Philadelphia....W 4
Aug. 13—Johnny Gentile, Philadelphia
KO by 8
Nov. 20—Jimmy Soo, Philadelphia.KO by 2

ABEL DONNELL

Honolulu, T. H., Lightweight

1952

Aug. —Charles Ishimine, Honolulu ...W 4
Sept. —Randolph Kim Deu, Honolulu..L 5
Nov. —Charles Ishimine, Honolulu ..W 5

1953

Jan. —Randolph Kim Seu, Honolulu..L 4
Mar. 17—Larry Cantiberos, Honolulu....W 5
May 5—Aladino Gusman, Honolulu....W 8
Sept. 22—Larry Cantiberos, Honolulu...W 10
Nov. 24—Steve Takano, Honolulu.....L 6
Dec. 19—Steve Takano, Honolulu.....L 10

BILL DONNELLY

Vancouver, B. C., Lightweight
Born, June 25, 1931.

1949

Oct. —George Lewis, Vancouver.....W 4
Oct. —Tommy Umeda, Seattle.....L 4

1950

Feb. —Jimmy Haddock, Vancouver....W 4
Mar. 10—Joe Pete, Vancouver .....W 4
Mar. 24—Ken McPhee, Vancouver .....L 4
Apr. 30—Curley Thompson, Vancouver
KO by 4
May —Curly Thompson, Tacoma.....L 4
Oct. —Crawford Mullins, Vancouver..L 4
Oct. 11—Bill Huff, Spokane.....L 4
Nov. 3—Blackie Vanderveer, Portland..L 4
Dec. —Crawford Mullins, Vancouver..L 4
Dec. —Joey Frisco, Salt Lake City.....L 4

1951

Apr. —Gene Kennedy, Walla Walla....W 6
May 29—Curly DeLorme, Portland.....L 4
June —Curly DeLorme, Tacoma.....L 4
June —Joe LaSanio, Metford, Ore.....W 4
July —Henry Broame, Walla Walla....W 6
July —Indian Dick Wolfe, Coos Bay....L 6
Aug. —Robert Benson, Boise.....W 6
Aug. 3—Harold Kottre, Longview.....L 4
Aug. —Tommy Warren, Silverton,
Ore.....W 4
Sept. 14—Billy Huff, Spokane.....L 4
Sept. —Tommy Warren, Longview.....W 4
Sept. —Kid Bowman, Seattle.....W 6
Oct. —Papa Brown, Vancouver.....W 4
Oct. —Blackie Vanderveer, Longview.W 6
Nov. —Walter Gerhke, Vancouver.....D 6
Dec. —Blackie Vanderveer, Vancouver.D 6

1952

Jan. —Blackie Vanderveer, New
Westminster .....D 6
Feb. 28—Jackie Moore, Tacoma.....KO by 6
Mar. —Ernie Davis, Vancouver .....D 4

1953

Jan. 13—Benny Paul, Spokane.....W 4
Jan. 27—Jerry Renaud, Portland.....L 6

VINCE DONNELLY

Minneapolis, Minn., Heavyweight

1952

Apr. 24—Al Heard, Minneapolis.....W 4
May 16—Ed Hassell, Eveleth.....KO 2
June 18—Don Mason, Austin.....KO 3

1953

Feb. 19—Terry O'Connor, Minneapolis..W 6

JIMMY DOOLY

Detroit, Mich., Light Heavyweight

1952

Nov. 22—Ken Hammer, Detroit.....L 4
Dec. 13—Frank DeGrazio, Detroit.....L 4

1953

Jan. 13—Rex Traux, Grand Rapids.....W 4
Feb. 4—Lou King, Detroit.....L 6
Feb. 19—Nick Turner, Detroit.....L 4
July 23—Doug Hale, Detroit.....L 4
Aug. 13—Bobby Yore, Detroit.....L 4

MEMO DORANTES

Torreon, Mexico, Bantamweight

1953

Apr. 18—Manuel Ramirez, Torreon.....KO 6
Apr. 25—Tommy Vazquez, Torreon.....W 10
June 11—Leonardo Garcia, Torreon..KO by 5

JOE DORSEY

New Orleans, La., Middleweight

1953

Mar. 3—Stan Jones, Houston.....D 6
Mar. 10—Stan Jones, Houston.....KO by 5
Oct. 19—Curtis Thomas, Columbus.....KO 3
Oct. 27—Stan Jones, Houston.....W 5
Nov. 2—Connie Gray, Columbus.....KO 3

LENNOX DOWNES

Trinidad, B. W. I. Lightweight

1952

Mar. 6—Alyosius Marcano, Trinidad ....D 8
Sept. 5—Alyosius Marcano, Trinidad ....W 10
Oct. 2—Baby Face Daniel, Trinidad ..KO 8

1953

Apr. 30—Yack Subero, Trinidad.....D 10
July 23—Boswell St. Louis, Trinidad.KO by 10

JACK DOWNEY

Roxbury, Mass., Welterweight

1951

Aug. —Benny Jackson, Newark .....W 4
Oct. 30—Jackie O'Rourke, Newark....KO 1

1952

Mar. 4—Eddie McAteer, Newark...KO by 1
Aug. 26—Ed Vogel, Newark.....KO 4
Nov. 18—Danny Rubino, Newark ..KO by 2
Dec. 9—Tony D'Attilo, New York ..KO by 1

1953

Feb. 24—Eddie Williams, Brooklyn..KO by 2

RAY DRAKE

New York, N. Y., Middleweight

1953

Aug. 4—Sanford Bulla, Brooklyn.....W 4
Aug. 24—Louis Bello, Brooklyn.....KO 1
Sept. 7—Johnny Coombs, Brooklyn....KO 1
Sept. 21—Tom D'Attilio, Brooklyn.....W 4
Oct. 6—Ronnie Williams, Brooklyn....W 4
Oct. 19—Stanford Bulla, Brooklyn.....W 4
Nov. 2—Tommy D'Attilo, Brooklyn....W 6
Nov. 23—Jackie McGlynn, Brooklyn....KO 4
Dec. 14—Angelo Urgitano, Brooklyn.....L 6

CHARLEY DREXLER

Bayonne, N. J., Welterweight

1953

Mar. 5—Roy Collins, Newark.....KO 4
Mar. 26—Bernie Gatea, Newark.....KO 3
Apr. 2—Norman Salt, Newark.....W 4
May 7—John Smith, Newark.....KO 3
May 28—Vito Calvito, Newark.....KO 1
June 18—Billy Green, Newark.....KO 3
July 23—Chico Gonzales, Newark.....KO 2
July 30—Gene Carpentier, Newark.....KO 3
Sept. 10—Lou Martino, Newark.....L 6
Oct. 22—Mel Brown, Newark.....KO by 5
Dec. 3—Don Cheatum, Newark.....L 6

JERRY DROUIN

Quebec, Canada, Lightweight

Born, November 29, 1932.

1949

Nov. 8—Roger Ringuette, New Bedford.W 4
Nov. 10—Billy Mays, Fall River.....D 6
Dec. 12—Allie Weber, Providence .....W 4
Dec. 19—Al Junior, Matat.....W 6

1950

Jan. 23—Barney Adair, Providence ...KO 2
Feb. 6—Pete Yellovich, Providence....W 4
Mar. 9—Wilfred LaFond, Worcester ....L 4
Apr. 17—Wilfred LaFond, Boston .....W 4
Oct. 6—Philip Mills, Van Buren.....KO 5
Oct. 13—Rene Herbert, Van Buren.....W 6
Dec. 16—Al Graziano, Brooklyn.....W 4
Dec. 23—Stan McPherson, Brooklyn.....D 4
Dec. 30—Willie Orsini, Brooklyn.....W 4

1951

Jan. 16—Sal DiGuardia, White Plains...L 4
Jan. 23—Sal Rivera, White Plains..KO by 1
Mar. 1—Frankie Freese, Brooklyn.....W 6
Apr. 17—Libby Manzo, White Plains KO by 3
May 15—Mickey Zezza, N. Y.....L 6
Nov. 10—Dave Seabrook, Brooklyn.....W 6
Nov. 24—Sammy Steplight, Brooklyn...W 6
Dec. 11—Sammy Steplight, White Plains D 6
Dec. 20—Henry Winchman, New York...W 6

1952

Jan. 18—Henry Winchman, New York..D 6
Jan. 25—Connie Ferguson, New York...W 4
Feb. 18—Harry Deputy, Pottsville .....L 8
Apr. 16—Marcel Ghuru, Thetfd. Mines.KO 5
Apr. 24—Gaston Proteau, Matat .....W 8
May 5—Henry Winchman, New York...W 8
June 20—Henry Winchman, New York...L 6
Sept. 8—Ovidio Ochoa, Brooklyn.....L 6
Sept. 16—Harry Deputy, Pottsville.....L 8
Nov. 20—George Collins, New York ....D 6
Dec. 13—Henry Winchman, Brooklyn ..D 8

1953

Jan. 23—Henry Winchman, New York..W 8
Mar. 12—George Collins, New York.....W 6

HAROLD DRUCKER

New York, N. Y., Middleweight

Born, October 16, 1926.

1950

May 9—Felix Mastro, New York.....L 4
May 20—Arthur Wallace, Brooklyn .....W 4
June 19—Frankie Catania, Brooklyn ....W 4
June 26—Gordon Hunt, Brooklyn .....KO 4
July 17—Duke Koerkle, Staten Island..KO 2
Aug. 28—Donald Bryant, Brooklyn .....W 6
Oct. 20—Tommy Ragucci, New York...KO 2
Nov. 2—John Thomas Brown, Bklyn...KO 1
Nov. 16—Eddie Godbold, Brooklyn.....W 6
Dec. 2—Jimmy Garcia, Brooklyn.....KO 5
Dec. 27—Eddie Harris, New York.....KO 4

1951

Jan. 19—Ed Harris, N. Y.....W 6
Mar. 14—Billy Prince, Miami.....KO 1
July 6—Eddie Godbold, Long Beach...KO 3
Aug. 3—Al Warner, Long Beach.....L 6
Oct. 29—Frank Keating, New York.....W 6

1952

Mar. 7—Mike Gillo, New York.....W 6
Mar. 22—Tony Amato, Brooklyn.....W 8
May 24—Bob Stecher, Brooklyn.....W 8
Dec. 29—Randy Sandy, Brooklyn .....L 8

1953

Jan. 8—Tony Amato, New York.....W 8
Feb. 27—Randy Sandy, New York..KO by 6
Apr. 16—Italo Scortichini, New York....L 8

ERNIE DRUMMER

Syracuse, N. Y., Middleweight

1952

July 28—Roger Chartrand, Montreal.....L 6
July 31—Sammy Mack, Syracuse.....W 6

1953

May 2—Larry Busching, Syracuse.....KO 4
June 27—Gene Johns, Syracuse.....L 6
July 28—Reggie Chartand, Montreal.....W 8
Aug. 18—Paolo Melis, Montreal.....KO by 9
Sept. 28—Marcel Assire, Montreal...KO by 4

AL DUARTE

New Bedford, Mass., Lightweight

1951

Apr. 24—Norman Shaw, New Bedford....L 4
May 1—Norman Shaw, New Bedford....L 4
May 14—Curly Monroe, Providence.....L 4
Nov. 26—Harold Gomes, Providence.....L 4
Dec. 13—Don Nelson, New Bedford .....KO by 4

1952

Feb. 4—Harold Gomes, Providence.KO by 2
Mar. 31—Juan Melendez, Providence.....L 4
Apr. 17—Tommy Tibbs, Fall River.....L 6
May 1—Manuel Baptista, Fall River....W 6
Nov. 3—Tommy Tibbs, Providence ....L 6
Dec. 4—Nero Ferry, Fall River .....L 6
Dec. 18—Tommy Tibbs, Fall River .....L 6

1953

Jan. 15—Tommy Tibbs, Fall River.....L 6
Feb. 12—Bobby Chabot, Fall River.....L 6
Mar. 19—Bobby Chabot, Fall River.....L 8
Apr. 16—Gil Chris, Fall River.....L 6
Oct. 22—Guy Langlois, Fall River.....W 6
Nov. 12—Stoney Guadette, Fall River...L 6
Nov. 30—Bobby English, Providence....W 6
Dec. 17—Bobby English, Fall River.....W 8

BOBBY DUFOUR

Montreal, Can., Lightweight

1951

Feb. 19—Frankie Hamilton, Montreal....L 4
Aug. 27—Charlie Savard, Quebec.....L 8
Sept. 24—Dexter Connors, Montreal.....L 4
Nov. 5—Dexter Connors, Montreal.....L 4
Dec. 3—Gene Poirier, Montreal.....L 6

1952

Mar. 31—Paul Frappier, Montreal .....KO 2
Apr. 28—Armando Lopez, Quebec .....L 6
June 2—Noel Paquette, Montreal .....D 6
Oct. 20—Carmelo Costa, Brooklyn..KO by 4
Nov. 27—Des Shanley, New York .....L 4
Dec. 4—Des Shanley, New York .....L 6

1953

Sept. 21—Dave Cirillo, Brooklyn.....L 4
Oct. 12—Joe Morena, Brooklyn.....L 4
Oct. 26—Jim Moulton, Brooklyn.....L 4
Nov. 11—Charley McGarrity, Montreal..L 6
Nov. 30—Claude Richards, Quebec.....L 6

ROCKY DUFOUR

Arvida, Canada, Middleweight

1953

Aug. 18—Vern Stephenson, Montreal...W 4
Nov. 2—Claude Fortin, Quebec.....L 6
Nov. 30—Joey DeLong, Quebec.....W 4

JIMMY DUGAN

Philadelphia, Pa., Welterweight

1952

Feb. 21—Leonard Jefferson, New York...L 4
Mar. 1—Danny Taylor, Brooklyn.....L 4
Mar. 10—Johnny Taylor, New York.....L 4
Mar. 13—Tommy Setipani, New York...W 4
Mar. 21—Frank Pulgiano, New York.....W 4
Mar. 31—Johnny Taylor, New York.....W 4
Apr. 11—Pat Manzi, New York.....L 6
May 16—Frank Pulgiano, New York.....W 6
July 1—Joe Murray, Brooklyn.....L 6
Sept. 26—Abe Hillard, New York.....W 6
Nov. 7—Raul Perez, Philadelphia..KO by 8

1953

Feb. 14—Choo Choo Benson, Phila...KO by 3

LEONARD DUGAN

Los Angeles, Cal., Heavyweight

1952

Oct. 7—Jimmy Byrne, Portland .....KO 6
Oct. 25—Kirby Seales, Hollywood .....KO 4
Nov. 22—John McFalls, Hollywood ....W 10
Nov. 26—Chuck Ross, Tacoma .....W 8
Dec. 20—Jack Nelson, Hollywood.....W 10

1953

Feb. 16—Archie Moore, San Fran....KO by 8
Apr. 1—John McFalls, San Francisco...W 10

JOHNNY DUKE

Los Angeles, Calif., Middleweight

1947

Mar. 18—Warren Holland, Seattle.....W 6
Apr. 8—Dick Wagner, Seattle.....W 10
May 6—Pedro Jiminez, Seattle.....D 10
Aug. 18—Ray Pullman, Ocean Park.....W 4
Aug. 26—Bill King, Los Angeles.....W 4
Sept. 19—Leroy Burleson, Hollywood....W 4
Oct. 24—Billy King, Hollywood.....W 4

1948

Jan. 30—Emory Jackson, Hollywood...KO 6
May 19—Art Hardy, Phoenix.....KO 7
June 11—John Myers, Hollywood.....W 6
Aug. 13—Buster Price, Hollywood.....KO 1
Sept. 3—Art Hardy, Los Angeles.....W 10
Sept. 10—Erskine Howell, Hollywood...KO 2
Oct. 30—J. T. Ross, Hollywood.....KO by 7

1949

Mar. 28—Ray Dioses, Ocean Park .....W 10
Apr. 8—Nap Howard, San Diego.....KO 4
May 20—Ray Dioses, San Diego .....W 10
Nov. 22—Carl Olson, Honolulu .....L 10

1950

Apr. 21—Milo Savage, Hollywood.....W 8
May 26—Milo Savage, Hollywood .....W 10
Sept. 8—Bob Murphy, Hollywood..KO by 1
Dec. 1—Karl Oechsle, Munich.....W 8

1951

Jan. 3—Dieter Hucks, Munich .....D 10

1952

June 28—Charley Green, Hollywood.KO by 3

1953

Apr. 25—Bill McNeece, Hollywood.....W 6
May 23—Bull Halsey, Hollywood.....W 6
June 27—Jimmy Smith, Hollywood.....W 6
July 18—Dick Finley, Hollywood....KO by 5

FRED DUKES

Philadelphia, Pa., Welterweight

1951

Feb. 3—Bill Stensin, Philadelphia.....KO 1
Apr. 5—Nate Spellman, Philadelphia ..D 6
Apr. 30—Tony Gallis, Scranton.....W 6
May 22—Bobby Barnes, Buffalo....KO by 1
May 29—Pat Manzi, Syracuse.....L 6
Sept. 17—Pat Manzi, Syracuse.....L 6
Sept. 25—Alan McFalter, Toronto.....L 10
Oct. 30—Walter Kolby, Buffalo.....L 6
Nov. 13—Arthur Persley, Scranton..KO by 4

1952

Aug. 5—Vinnie De Carlo, Wilkes Barre NC 6

1953

Jan. 12—Reg Chartrand, Toronto....KO by 5

ISAAC DUKES

Baltimore, Md., Heavyweight

1952

Mar. 24—Earl Taylor, Baltimore .....KO 4
June 16—Al Schlimm, Baltimore...KO by 5
Aug. 2—Tony Haskins, Baltimore .....W 4

1953

Apr. 22—Johnny Simmons, Baltimore..KO 2
Aug. 28—Lou Benson, Baltimore.....L 6

LEONARD DUNCAN

Corpus Christi, Tex., Middleweight

1949

July 15—Jimmy Boggs, Plainview .....W 4
Aug 15—Billy Buck, Lubbock .....KO 3
Sept. 6—J. D. Miller, Lamesa .....KO 3
Sept. 13—Jimmy Boggs, Lubbock .....KO 1
Nov. 17—Art Gray, Lubbock .....KO 2
Dec. 19—Gil Ramirez, Lubbock .....KO 3

1950

Feb. 24—Daniel Obregon, Lubbock .....L 6

1951

(Inactive)

1952

Apr. 7—Roberto Morales, Corpus Christi KO 4
Apr. 10—Adan Villa, Austin .....W 4
May 5—Roy Garcia, Corpus Christi.KO by 7

1953

Oct. 22—Frankie Fuller, Austin.....D 4
Nov. 3—Bene Garcia, San Antonio.....W 6

BOB DUNLAP

Oakland, Calif. Light Heavyweight

1948

Jan. 7—Bobby Green, Sacramento....KO 2
Jan. 21—Smiley Burnette, Oakland.....W 4
Feb. 4—Lee Sponsell, Oakland.....W 4
Feb. 18—Lloyd Delucchi, Oakland.....KO 6
Apr. 21—Andy Walker, Oakland.....KO 3
June 16—Dave Whitlock, Oakland...KO by 5
Aug. 23—Jess Slocum, San Francisco...KO 2
Sept. 15—Champ Millich, Oakland.....KO 2
Oct. 1—Obie Wooten, Reno.....KO 3
Oct. 29—Hank Thurman, Reno.....KO 4
Dec. 8—Lee Upshaw, Oakland.....KO 1

1949

Jan. 5—Frank Buford, Oakland.....KO 1
Feb. 9—Eddie Sims, Oakland .....W 3
Mar. 9—Freddie Beshore, Oakland.....W 10
Apr. 6—Harry Wills, Oakland .....W 10
May 25—Dave Whitlock, Oakland..KO by 10
Aug. 5—Lloyd Marshall, San Francisco ..L 10
Oct. 26—Andy Walker, Oakland .....D 6

1950

Jan. 4—John McFalls, Phoenix .....KO 4
Feb. 1—Jack Warren, Phoenix .....KO 8
Mar. 16—Jay Lambert, San Francisco..KO 6
Apr. 4—Frankie Buford, Sacramento...L 10
Apr. 24—Dutch Culbertson, San Francisco .....W 10
June 12—Rex Layne, San Francisco.KO by 9
Oct. 24—Clarence Henry, Los Ang...KO by 2

1951

Sept. 25—Ponce De Leon, Salt Lake City .....KO 5
Dec. 12—Al Smith, San Francisco.....KO 4

1952

Jan. 24—Rafael Iglesias, San Francisco.KO 3
Feb. 14—Ron Whittle, San Francisco..KO 2
Mar. 3—Cesar Brion, San Francisco.....W 10
May 19—Archie Moore, San Francisco KO by 6
Aug. 8—Bill Petersen, Ogden.....KO 2
Sept. 29—Omelio Agramonte, Salt Lake City W 10
Oct. —Bobby Wise, Idaho Falls .....KO 1
Nov. 18—Andy Walker, Ogden .....KO 6
Dec. 3—Coley Wallace, Detroit ....KO by 6

1953

Sept. 7—John McFalls, South Gate.....W 10
Sept. 16—Paul Andrews, Chicago....KO by 8

GEORGE DUNN

Hartford, Conn., Negro Lightweight
Born, June 16, 1926.

1946

June 20—Henry Kid Briere, Bristol....KO 3
July 12—Joe Belfoire, Pittsfield.....L 6
July 24—Ralph LaSalle, Norwalk.....D 6
Aug. 14—Al Delmont, Hartford.....KO 2
Aug. 27—Blond Tiger, Hartford.....W 8
Sept. 17—George Knox, Hartford.....W 8
Oct. 8—Jeff Holloway, Hartford.....KO 6
Oct. 15—Nick Stato, Hartford.....D 10
Oct. 28—Bobby Woods, New Haven....KO 4
Nov. 14—Lee Salerno, Pittsfield.....W 6
Dec. 10—Nick Stato, Hartford .....W 10

1947

Jan. 28—Paulie Jackson, Hartford.....W 10
Feb. 4—Bobby English, Hartford.....KO 9
Feb. 25—Freddie Russo, Hartford.....W 10
Mar. 11—Jimmie Collins, Hartford.....W 10
Apr. 8—Nick Stato, Hartford.....W 10
Apr. 22—Petey Virgin, Hartford.....W 10
May 13—Willie Weasel, Hartford.....W 10
June 25—Lou Casiano, Hartford.....W 10
July 15—Miguel Acevedo, Hartford.KO by 9
Aug. 12—Roy Andrews, Hartford.....W 10
Oct. 9—Butch O'Hara, Honolulu.....W 6
Nov. 24—Baby Garcia, Honolulu.....W 8

1948

Oct. 6—Johnny Wolgast, Bridgeport...W 8
Oct. 27—Tomas Beato, Bridgeport.....W 10
Nov. 10—Teddy Davis, Bridgeport.....W 10
Nov. 22—Teddy Davis, Holyoke.....W 10

1949

Jan. 24—Charlie Lewis, Holyoke.....L 10
July 19—Harry Smith, Hartford.....L 10
Aug. 9—Harry Smith, Hartford.....W 10
Aug. 23—James Watkins, Hartford.....W 10
Sept. 13—Miguel Acevedo, Hartford.....W 10
Oct. 11—Miguel Acevedo, Hartford.....L 10
Nov. 17—Lino Garcia, New York .....KO 10
Nov. 28—Paulie Jackson, New Britain..W 8
Dec. 16—Alfredo Prada, New York .....D 10

1950

Feb. 8—Ernesto Aguilar, New York....W 8
Feb. 22—Reuben Davis, Pittsfield .....W 10
Mar. 16—Calvin Smith, Philadelphia ....L 8
Apr. 10—Sonny Boy West, Hartford.....W 10
May 29—Arthur King, Baltimore .....L 10
July 11—Teddy Davis, Hartford .....L 10
July 20—Al Marotti, Vancouver.....KO 3
Aug. 16—Proctor Heinhold, Edmonton...W 10
Sept. 4—Proctor Heinhold, Edmonton...W 10
Sept. 25—Lou Williams, Ocean Park.....W 10
Oct. 4—Johnny Gonsalves, San Jose....L 10
Oct. 9—Lou Williams, Tucson.....W 10
Nov. 16—Rudy Zadell, Edmonton.....W 10
Dec. 4—Dutch Hopper, Edmonton.....KO 2
Dec. 16—Joe Velez, Edmonton.....W 10

1951

Feb. 3—Moe Harvey, Edmonton.....KO 4
Mar. 1—Ernie Kenrick, Calgary.....W 10
Mar. 5—Al Marotti, Edmonton.....W 10
Apr. 18—Frankie Muche, Vancouver....W 10
May 16—Joey Velez, Calgary.....L 10
May 31—Joey Valez, Edmonton.....W 10
June 29—Nicky Smith, Edmonton.....W 10
July 7—Nicky Smith, Devon, Alberta.KO 1
Aug. 1—Tim Dalton, Edmonton.....W 10
Aug. 31—Calvin Smith, Edmonton.....W 10
Sept. 26—Ernie Kemick, Calgary.....W 10
Nov. 10—Chico Rosa, Edmonton.....W 10
Dec. 8—Solly Cantor, Edmonton.....W 10
Dec. 24—Solly Cantor, Edmonton.....W 10

1952

Jan. 8—Pinky Cowan, Edmonton .....W 10
Jan. 25—Joey Velez, Calgary.....KO 4
Apr. 26—Sammy Figueroa, Edmonton...W 10
Aug. 22—Vic Cardell, Hartford.....L 10
Sept. 16—Vic Cardell, Hartford.....D 12
Nov. 3—Dave Shade, Edmonton .....W 10
Nov. 20—Harold Jones, Edmonton .....L 10
Dec. 26—Carlos Chavez, Edmonton.....KO 10

1953

Feb. 2—Henry Davis, Providence.....L 10
Apr. 21—George Edmonds, Hartford...KO 5
Apr. 28—Art Persley, Brooklyn.....L 10
July 28—Harold Jones, Hartford.....L 10
Sept. 29—Mario Trigo, Calgary.....W 10

RALPH DUPAS

New Orleans, La., Lightweight
Born, October 14, 1935.

1950

Aug. 7—Jitterbug Smith, New Orleans..D 4
Aug. 16—Lawton Disoso, New Orleans...W 4
Aug. 28—Henry Loera, New Orleans....KO 4
Sept. 14—Ray Miranda, Tampa.....KO 3
Oct. 3—Billy Hogan, Tampa.....W 6
Oct. 11—Reuben Salazar, Galveston.....W 4
Oct. 23—Lawton Disoso, New Orleans...W 6
Oct. 30—Kid Centella, New Orleans.KO by 2
Nov. 6—Val Lambert, New Orleans.....W 4

1951

Feb. 26—John Capitano, New Orleans....D 4
Mar. 14—Johnny Longo, New Orleans..KO 2
Apr. 2—John Capitano, New Orleans....D 4
Apr. 24—Alex Vargas, Houston.....W 8
May 28—J. W. Henry, New Orleans.....KO 3
June 4—Raoul Reyna, New Orleans....KO 2
June 18—Tommy Baker, New Orleans....W 6
June 25—Herb Fairris, New Orleans....KO 3
July —George Easterling, New Orleans .....KO 4
July 16—Bobby Brooks, New Orleans....W 6
Aug. 13—Alex Fimbres, New Orleans....W 8
Aug. 27—Pat Iaocobucci, New Orleans...W 8
Sept. 10—Noel Humphries, New Orleans..W 8
Sept. 17—Freddie Monforte, New Orleans.L 8
Oct. 22—Noel Humphreys, New Orleans.W 8
Nov. 12—Fred Monforte, New Orleans..W 8

1952

Jan. 21—Johnny Capitano, New Orleans.W 6
Feb. 4—Bill Neri, New Orleans.....W 6
Mar. 17—Kid Centella, New Orleans.....W 6
Apr. 21—Juan Padilla, New Orleans.....W 6
July 2—Sonny Luciano, Miami Beach..W 10
July 15—Diego Sosa, Miami Beach.....W 10
July 29—Larry Mujica, Miami Beach....W 10
Aug. 12—Johnny Craven, Miami Beach..W 10
Aug. 26—Jose Vasquez, Miami Beach.....L 10
Sept. 8—Larry Mujica, New Orleans.....W 6
Oct. 14—Nelson Levering, New Orleans .....KO 1
Nov. 17—Alfredo LaGrutta, New Orl....W 8
Nov. 24—Jose (Baby) Vasquez, New Orl.W 8
Dec. 8—Alfredo LaGrutta, New Orl...W 8
Dec. 30—Jesse Underwood, Miami Bch..W 10

1953

Jan. 26—Basil Marie, New Orleans.....W 8
Mar. 2—Baby Vasquez, Miami Beach...W 10
Apr. 6—Valde Fusaro, New Orleans....W 8
Apr. 20—Richie Howard, New Orleans..W 8
June 1—Tote Martinez, New Orleans..KO 6
June 15—Harold Jones, New Orleans.....W 8

June 29—Armand Savoie, New Orleans---W 8
July 21—Brian Kelly, Miami Beach------L 8
Aug. 24—Brian Kelly, New Orleans-----W 8
Sept. 14—Rocky Brisebois, New Orleans--W 8
Sept. 21—Johnny Gonsalves, New Orl.---W 8
Nov. 9—Phil Kim, New Orleans--------D 8

RALPH DURAN

Los Angeles, Calif., Welterweight

1952

July 15—Tony Kequom, Los Angeles----L 4
Aug. 19—Mateo Martinez, Los Angeles--W 4
Oct. 21—Russ Gillam, Los Angeles------L 4
Dec. 30—Boise Phillips, Los Angeles---W 4

1953

Jan. 3—Boise Phillips, Hollywood------W 4
Jan. 13—Rocky Corkins, Los Angeles----D 4
Jan. 27—Rocky Corkins, Los Angeles---W 6
Apr. 21—Tommy Villereal, Los Angeles ND 3
Apr. 28—Manny Elam, Los Angeles------W 4
June 25—Boise Phillips, Los Angeles-----W 4
July 6—Edgar Jones, South Gate------KO 4
Aug. 5—Lou Gage, San Francisco--KO by 4

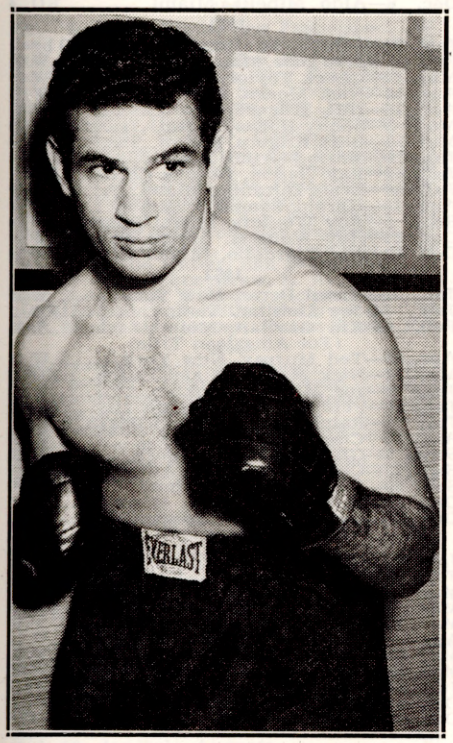

ERNIE DURANDO, Bayonne, N. J.

ERNIE DURANDO

Bayonne, N. J., Middleweight

1946

Apr. 2—Cliff Garden, Somerville------W 4
Apr. 23—Mickey Logan, Somerville------L 4
Sept. 17—Eddie Matt, Jersey City------KO 4
Oct. 15—Bobby Baldwin, Jersey City----D 4
Nov. 12—Tiger Jack, Jersey City-------W 4
Nov. 26—Tony Wilson, Jersey City----KO 1
Dec. 3—Joe LaScala, Jersey City-----KO 2

1947

Jan. 21—Eddie Brown, Jersey City-----KO 2
Feb. 4—Mel Griffin, Jersey City-------KO 2
Feb. 11—Eli DeLoach, Jersey City------KO 3
Mar. 10—Danny Ruggiero, N. Y.--------KO 1
Mar. 18—Roy Wilson, Jersey City-------W 6
Apr. 1—Eric Oliver, Jersey City-------KO 1

July 1—Jimmy Milligan, Union City--KO 4
July 15—Freddie Patterson, Jersey City-W 8
Aug. 5—Billy Ellison, Elizabeth-------KO 2
Sept. 24—Edgar Greenwood, Jersey City--W 8
Oct. 14—Jules Rinaldo, Jersey City------L 8

1948

Nov. 9—Tommy Thomas, Jersey City-KO 1
Nov. 23—Earl Peoples, Jersey City------KO 1
Dec. 7—Roger Muriel, Jersey City-------L 8

1949

Jan. 19—Johnny Crosby, Jersey City--KO 1
Feb. 2—Mike DeCosmo, Jersey City-----D 8
Mar. 9—Mike DeCosmo, Jersey City--KO 8
June 28—Billy Lee, Jersey City--------KO 8
Aug. 1—Jimmy Taylor, Newark---------L 8
Aug. 29—Jimmy Milligan, Newark------KO 2
Sept. 9—Jimmy Snedeker, N. Y. C.----KO 1
Sept. 23—Jimmy Flood, N. Y. C.------KO by 6
Nov. 21—Jimmy Mills, Jersey City-----KO 2
Dec. 16—Jimmy Sanders, New York----KO 2

1950

Jan. 27—Rocky Castellani, New York--L 10
Mar. 8—Vinnie Cidone, New York-----KO 4
May 26—Sal Belloise, New York-------KO 5
June 16—Mario Marino, Brooklyn -------W 8
Aug. 23—Tony Masciarelli, Bayonne ----W 8
Sept. 15—Paddy Young, New York-------L 10
Oct. 23—Paul Pender, Boston----------L 10
Nov. 9—Joey De John, Clevland-------KO 5
Dec. 4—Harold Green, Cleveland--------L 10

1951

Feb. 2—Harold Green, N. Y.----------L 10
Apr. 30—Joe Giardello, Scranton---------L 10
May 16—Joe Bonadies, Elizabeth-------KO 6
July 30—Bobby Dykes, Miami----------L 10
Sept. 7—Jimmy Herring, N. Y.---------KO 2
Nov. 2—Paddy Young, New York------W 10
Nov. 30—Paddy Young, New York-------D 10

1952

Jan. 11—Rocky Castellani, New York--KO 7
Mar. 7—Paddy Young, New York-------L 10
June 27—Norman Hayes, New York------W 10
Oct. 27—Freddy Lott, Providence-----KO 7

1953

Mar. 27—Paddy Young, New York-------L 12
June 26—Joey Giardello, New York------L 10
Sept. 2—Randy Sandy, St. Louis---------D 10
Oct. 23—Charley Humez, Paris---------KO 6

YVON DURELLE

New Brunswick, Light-Heavyweight

1950

July 1—Tiger Warrington, Montreal ---W 10
Aug. 14—Coby McCloskey, Halifax ------L 10
Aug. 28—Ossie Farrell, Moncton -------KO 1
Sept. 12—Cobey McCloskey, Chatham, Can. ----------W 12
Oct. 12—Cobey McCloskey, Nova Scotia--L 12
Dec. 7—Tiger Warrington, Yarmouth---W 10

1951

May 23—Bob Stecher, Chatham, N. B.----W 10
—Cobey McCluskey, Charlottetown ----------NC 9
—Arnold Fleiger, Chatham-----KO 2
—Cobey McCluskey, Moncton, N. B. ----------KO 6

1952

May —Eddie Zastre, Chatham, N. B.--W 10
July —Hurley Sanders, Chatham, N. B. L 10
Oct. —Jimmy Nolan, Calgary--------W 10
Oct. —Hurley Sanders, Chatham-----W 10

1953

May 2—George Ross, Glace Bay-------KO 12
May 20—Tony Amato, Chatham---------KO 6
June 25—Curtis Wade, Moncton---------W 10
July 20—Joey Greco, Chatham----------KO 4
July —Archie Hannigan, Glace Bay--KO 5
Aug. 26—Wilfredo Miro, Logieville-----KO 2
(Canadian Light Heavyweight Title)
Sept. 2—Curtis Wade, Moncton--------KO 7
Sept. 8—Gordon Wallace, Sydney-------W 12
Oct. 1—Al Winn, New Brunswick, N.S.-W 10
Oct. 15—Gordon Wallace, Moncton-----W 12
Nov. 17—Doug Harper, Calgary---------L 12

EARL DYCHES
Philadelphia, Pa., Heavyweight

1952

Nov. 29—Bob Harris, Brooklyn.....KO 1

1953

Feb. 17—John Cappy, Brooklyn.....D 4
Feb. 24—Elie Rogalla, White Plains.KO by 1

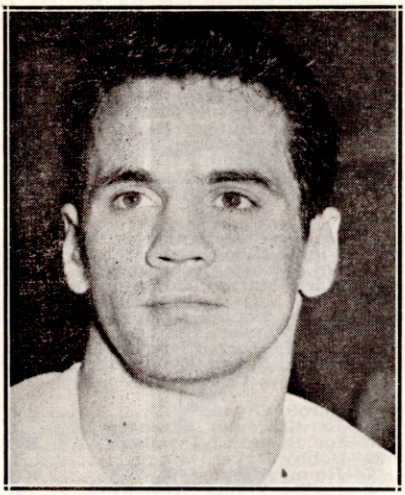

BOBBY DYKES, Austin, Tex.

BOBBY DYKES
Austin, Texas, Middleweight
Born, Sept. 8, 1928, San Antonio, Tex.

1946

Sept. 17—Jesus Rodriguez, San Antonio.W 4
Sept. 24—Juan Zapata, San Antonio....KO 3
Oct. 29—Joe Maccas, San Antonio.....W 4

1947

Feb. 26—Willie Llanes, Galveston.....W 4
Mar. 11—Antonio Aznar, San Antonio.KO 6
Mar. 18—Ted Agapiou, Houston.....W 6
Apr. 9—John Bocanegra, Galveston...KO 4
Apr. 30—Johnny Lopez, Houston .....KO 3
June 2—Tommy Shaw, Corpus Christi.KO 1
June 17—Fred Gonzales, San Antonio..KO 2
July 1—Guilermo Pardo, San Antonio KO 3
Sept. 30—Rocky Venegas, Houston.....D 6
Oct. 7—Rocky Venegas, Houston.....KO 3
Oct. 15—Johnny Mills, Galveston.....W 6
Oct. 30—Donald Meeks, Austin .....KO 3
Nov. 4—Billy Strunk, Houston.....KO 2
Nov. 10—K. O. Barrado, Corpus Christi..W 6
Nov. 25—Chango Patino, San Antonio..KO 4
Dec. 2—Choforo Martinez, Houston.....D 6
Dec. 15—Joe Johnson, New Orleans....KO 6

1948

Jan. 26—Bill Louderman, New Orleans..L 8
Feb. 10—Ernie Durante, Houston .....W 6
Mar. 2—Ernie Durante, Houston.....KO 5
Apr. 14—Hubert Miller, N. Orleans....KO 1
May 6—Choforo Martinez, San Antonio.D 10
May 24—Russ Baxter, Miami .....KO 1
May 31—Fist Dever, Miami.....L 8
June 7—Billy Spangler, Miami .....KO 9
June 21—Carl Silvers, Miami .....KO 4
July 6—Fist Dever, Miami .....D 10
Aug. 2—Ernie Pelaia, Miami .....W 10
Sept. 3—Tony Falco, Miami .....KO 2
Sept. 27—Leon Thompson, New Orleans.W 10
Oct. 15—Dave Meredith, Miami.....KO 10
Nov. 15—Jesus Lamela, Miami.....KO 2
Nov. 29—Chaforo Martinez, Miami.....KO 8
Dec. 8—Sammy Secreet, Miami.....W 10
Dec. 20—Vince La Salva, Miami.....KO 5

1949

Jan. 12—Frankie Cordino, Miami.....W 10
Feb. 4—Al Hersh, Miami.....W 10
Feb. 16—Billy Kearns, Miami.....KO 10
Mar. 3—Chuck Taylor, Miami.....W 10
Mar. 16—Charley Salas, San Antonio....W 10
Apr. 20—Carey Mace, Miami.....KO 4
Apr. 27—Lester Felton, Detroit.....W 10
May 18—Jimmy Sanders, Miami.....W 10
July 7—Al Hersh, Miami.....W 10
July 13—Jean Walzack, Miami.....W 10
Aug. 1—Jean Walzack, Miami.....KO 5
Aug. 29—Jimmy Sanders, Miami.....KO 7
Sept. 12—Walter Stevens, Houston.....KO 3
Sept. 26—Johnny Dabbs, Miami.....KO 4
Oct. 10—Frankie Abrams, Miami.....L 10
Oct. 25—Jackie Wilson, Cleveland.....W 8
Nov. 23—Frankie Abrams, Miami.....W 10

1950

Mar. 10—Lou Valles, New York.....KO 6
Mar. 20—Gaby Ferland, New Orleans....D 10
Mar. 29—Lester Felton, Detroit .....L 10
Apr. 17—Tony Masciarelli, New Orl....KO 8
Apr. 25—Dave Meredith, Houston .....KO 2
July 4—Andreas Balderas, Houston ..KO 2
July 12—Frankie Abrams, New York..KO 6
Aug. 21—Chico Pacheco, Miami .....W 10
Sept. 13—Glen Hendershot, Miami.....KO 8
Oct. 23—Gaby Ferland, Miami.....W 10
Nov. 8—Ray Robinson, Chicago.....L 10
Nov. 27—Jose Rocha, San Antonio.....KO 3
Dec. 6—Aldo Minelli, Miami.....KO 4

1951

Jan. 24—Johnny Bratton, Chicago..KO by 1
Feb. 15—Jose Diaz, Miami.....W 10
Mar. 14—Chuck Taylor, Miami Beach....W 10
Apr. 10—Nick Moran, San Antonio.....W 10
Apr. 16—Billy Kilgore, Miami.....W 10
May 2—Sonny Horne, Miami.....W 10
May 16—Billy Kilgore, Miami.....W 10
June 18—Mario Marino, Miami.....KO 4
July 23—Ray Garcia, Corpus Christi...KO 4
July 30—Ernie Durando, Miami.....W 10
Aug. 15—Harold Sampson, Miami.....KO 6
Sept. 5—Roy Wouters, Miami Beach....W 10
Oct. 24—Roy Wouters, Miami Beach...W 10
Dec. 12—Joe Giardello, Miami Beach...W 10

1952

Jan. 2—Raoul Perez, New York.....W 10
Jan. 8—Joe Lassiter, Tampa.....KO 3
Feb. 4—Kid Gavilan, Miami.....L 15
(For American Title)
Apr. 25—Ted Murray, New York.....W 10
May 14—Nick Moran, Miami Beach....KO 5
June 2—Joe Miceli, Brooklyn.....W 10
June 17—Pete Gil, San Antonio.....KO 6
July 1—Ralph Zanelli, Miami Beach....W 10
Aug. 15—Cisco Saenz, Austin.....W 10
Sept. 5—Gil Turner, New York.....W 10
Sept. 23—Cisco Saenz, San Antonio....KO 8
Sept. 30—Joe Arthur, Houston.....W 10
Oct. 20—Gilbert Barragan, Miami.....KO 6
Oct. 27—Lester Felton, Louisville.....L 10

1953

Jan. 20—Gil Turner, Philadelphia.....L 10
Feb. 18—Joe Miceli, Coral Gables.....L 10
Mar. 2—Joe Arthur, San Antonio.....W 10
Mar. 9—Dick Vess, Corpus Christi.....KO 5
Mar. 18—Pierre Langlois, Dallas.....L 10
Apr. 2—Jimmy Martinez, San Antonio..W 10
May 20—Pete Gil, Houston.....W 10
May 30—Cisco Saenz, Coolidge.....W 10
June 23—Jackie Keough, Miami Beach..W 10
Oct. 19—Al McCoy, Columbus.....KO 5
Dec. 8—Tino Longoria, Miami Beach..KO 9

BIG DYNAMITE
(Tom Williams)
Washington, D. C., Welterweight

1953

June 18—Tiger Rankin, Newark.....KO 2
July 2—Billy Clark, Newark.....KO 2
July 14—Jimmy Champagne, Newark
KO by 3
Sept. 5—Hank Jones, Washington...KO by 1
Dec. 1—Billy Hickerson, Washington..KO 2

CHARLEY EARLY
Reading, Pa., Welterweight

1941

Feb. 17—Mickey Daniels, San Fran...KO by 3
June 11—Eddie Halligan, Oakland.....L 4
June 16—Eddie Munyer, San Fran...KO by 2
Aug. 13—Gene Thomas, Oakland.....L 4
Nov. 10—Eddie Halligan, San Franfl.....D 4

1942

Feb. 9—George Duke, San Fran.....KO 3
Mar. 11—George Washington, Oakland KO 2
Mar. 25—Dave Miranda, Oakland.....W 4
Apr. 27—Al Spencer, San Francisco.....D 6
Apr. 29—Dick Sadler, Oakland .....KO 3
May 25—Al Spencer, Oakland.....W 4
May 27—Lou Robles, San Francisco.....W 4
July 10—George Duke, San Francisco....D 6
July 17—Felix Miranda ,San Francisco ..W 6
July 28—George Duke, San Francisco....D 6
Aug. 14—Gene Washington, San Fran...KO 4
Sept. 18—Frankie Marino, San Fran.....W 6
Oct. 14—Tut Tabor, Oakland .....W 6
Oct. 27—Lige Drew, Oakland .....L 4
Oct. 30—George Duke, San Fran.....W 8
Nov. 4—Mario Ramon, Oakland.....W 8
Nov. 13—Leroy "Little Tiger" Wade, San Francisco .....D 4

1943

Feb. 16—Lincoln Stanley, Oakland.....W 6
May 5—Bobby Berger, Oakland.....W 6
May 15—Pete Viratos, Oakland .....W 6
May 26—Eddie Halligen, Oakland.....L 8
June 5—Jimmy Brooks, Oakland.....L 6
June 9—Ran Jackson, Oakland.....D 8
In U. S. service.

1944

Jan. 7—Leroy Wade, San Francisco....W 6
Jan. 14—Cullen Cannon, San Francisco..W 4
Jan. 24—Leroy Wade, San Francisco....W 6
Jan. 26—Charley Catos, San Francisco..L 4
Feb. 18—Leroy Wade, San Francisco....L 6
Mar. 7—Alonzo Williams, San Jose.....W 6
May 22—Billy Harrison, San Francisco.KO 4
May 24—Lepp Webster, Oakland.....W 6
May 26—Frankie Marino, San Francisco.D 4
July —Pedro Jiminez, San Jose, Cal....W 4
July 28—Leroy Wade, San Francisco.....W 6
Aug. 1—Pedro Jiminez, San Jose.....W 4
Aug. 4—Leroy Wade, San Francisco....D 6
Aug. 21—Billy Harrison, San Francisco..W 4
Oct. 2—Al Spencer, San Francisco....W 4
Oct. 6—Willie Butler, San Francisco....D 4
Nov. 7—Pete Wheatstraw, L. A. ...KO by 1
Nov. 13—Jimmy Williams, Ocean Park..D 4
Nov. 17—Buddy DeMille, Hollywood....W 4
Nov. 20—Jackie Cooper, Ocean Park..KO 4

1945

Jan. 15—Kid Lester, San Diego.....KO 9
Feb. 2—Rudy Turner, San Diego.....KO 8
Feb. 16—Bobby Berger, San Diego.....W 10
Apr. 20—Kid Lester, San Diego.....W 10
May 29—Sammy Crandle, Newark.....W 6
May 30—Joe Miller, Binghamton.....KO 1
June 12—Monte Klein, White Plains....KO 3
June 26—Jimmy Pierce, Brooklyn.....KO 3

1946

Sept. 2—Henry Holt, Norwalk.....W 6
Sept. 16—Billy Kearns, Springfield.....KO 4
Oct. 14—Horace Bailey, N. Y. C.....W 4
Oct. 17—Horace Hayes, Atlantic City....W 6
Oct. 29—Jim Kennedy, N. Y. C.....W 8
Nov. 1—Charlie Williams, Worcester.....L 10
Nov. 25—DeWitt Dean, N. Y. C.....W 6

1947

Feb. 21—Billy Lancaster, Rumford.....W 10
Feb. 27—Luck Lima, Fall River.....W 10
Mar. 11—Blackie Noel, Saco.....KO 6
Mar. 14—Jerry Boisvert, Rumford .....W 10
Mar. 24—Lee Jones, Boston.....W 8
Apr. 10—Al Costa, Fall River.....KO 8
Apr. 18—Joe Pyle, Augusta.....W 10
May 1—Al Couture, Portland.....W 10
May 20—Art Aragon, Salem.....W 10
June 19—Joe Blackwood, Fall River.....D 10
Aug. 5—George Martin, New Bedford...W 10
Sept. 5—Lester Rivers, Berwick.....L 8
Oct. 17—Billy Lancaster, Rumford.....W 8
Oct. 24—Lee Jones, Worcester.....W 10
Oct. 30—Sam Haskins, Rumford.....W 8
Nov. 14—Lee Black, Worcester.....KO 5
Nov. 21—Charley Williams, Worcester....L 10
Dec. 19—Henry Chemel, Rumford.....L 10

1948

Mar. 30—Pat Byers, Troy .....L 8
May 3—Hankin Barrows, Holyoke .....L 10
Sept. 7—Charley Williams, Elizabeth ....L 8

1949

Mar. 28—Paul Perkins, Salt Lake City..KO 7
Apr. 25—Frank Ronkovich, Salt Lake C. KO 6
May 12—Ben Evans, Denver.....W 10

1950

Oct. 27—Bobby Reed, Erie.....L 8

1951

Feb. 24—Charley Douglas, Philadelphia.L 6
Mar. 14—Brown Lee, Lancaster..... D 8
Mar. 31—Tommy Ciarlo, Waterbury.....W 8
Apr. 23—Johnny Cesario, Waterbury....L 8
May 26—Vic Cardell, Waterbury.....L 8
June 25—Sammy Walker, Thompsonville.L 10
Aug. 27—Bobby Lee, Baltimore.....KO by 6
Aug. 30—Bobby Lloyd, Long Beach.....L 8
Oct. 20—Johnny Cerky, Brooklyn.....L 8
Nov. 3—Joe Giambra, Brooklyn....KO by 7

1952

Feb. 25—Jimmy Hackney, Philadelphia..L 8

1953

Apr. 21—Jimmy Cousins, Toledo.....D 8
May 4—Sammy Rodgers, Chicago.....L 8
May 12—Rocky Casillo, Toledo.....L 8
July 25—Harry Smith, Syracuse.....L 6

BUCK EARNHARDT

Spartansburg, S. C., Welterweight

1952

Nov. —Tom Pounders, Spartansburg.KO 2

1953

Feb. —Charlie Porter, Aiken.....KO by 1
Mar. 2—Carl Chastain, Aiken.....W 6
Sept. 5—Charlie Ferguson, Lockhart....W 6
Oct. 1—Charlie Ferguson, Charlotte...L 6
Nov. 13—Charlie Ferguson, Spartanburg.L 8
Dec. 5—Rocky Randell, Charlotte.KO by 5

GEORGE EASTERLING

Port Arthur, Texas, Welterweight

1953

June 9—Manny Escamilla, Houston....KO 2
June 16—Pete Sanchez, Houston.....W 4
Aug. 11—Roger Trevino, Houston.....D 5
Aug. 18—Roger Trevino, Houston.....W 8
Sept. 1—Roger Trevino, Houston.....W 8
Sept. 22—Rocky Caballero, Houston.....L 5
Sept. 29—Rocky Caballero, San Antonio .....KO by 5
Oct. 27—Burt Kinney, Houston.....W 4
Nov. 17—Lorenzo Garcia, Houston.KO by 3
Dec. 1—Otho Sligar, Houston.....W 5
Dec. 8—Otho Sligar, Houston.....D 6
Dec. 29—Otho Sligar, Houston.....L 10

BILL EATON

New Haven, Conn., Middleweight

1952

Nov. 3—Jimmy Peters, Holyoke.....KO 1

1953

Apr. 16—Gene Johns, New York.....L 4
Apr. 27—Jose Contreras, New Haven....W 8
May 18—Jose Contreras, New Haven...KO 4

LESMES ECHEVARRIA

Cuban Lightweight

1950

Sept. 16—Juan Duchas, Manzanillo ....WF 5
Sept. 30—Roberto Pozo, Stgo. de Cuba...W 8
Nov. 4—Roberto Pozo, Stgo. de Cuba .....KO by 8

1951

Jan. 9—German Viciedo, 'Havana.....W 8
July 21—Juan Vera, Manzanillo.....W 8
Aug. 25—Baby Williams, Camaguey.....W 8
Sept. 1—Gustavo Ramos, Havana.....W 6
Oct. 4—Gustavo Ramos, Havana.....W 6
Dec. 8—Baby Williams, Camaguey.....D 8
Dec. 15—Issac Logart, Camaguey.....L 10

1952

Jan. 11—Basilio Garcia, Havana.....W 8
Apr. 12—Gustavo Ramos, Havana.....L 10

1953

May 20—Basilio Garcia, Havana.....D 10
Sept. 26—Sergio Rios, Havana.....W 6
Nov. 14—Gustavo Ramos, Havana.....KO 3

ORLANDO ECHEVERRIA

Cuban Featherweight

1947

June 7—Raul Hernandez, Havana.....L 4
Oct. 18—Miguel Cairo, Pinar del Rio.....L 8
Nov. 29—Miguel Cairo, Pinar del Rio.....L 4

1948

Jan. 10—Ursulino Gonzalez, Havana....KO 5
Jan. 31—Enrique Ibanez, Havana.....W 6
Apr. 10—Carlos Valdes, Havana.....W 4
July 21—Armando Lopez, Havana.....D 4
Aug. 13—Armando Lopez, Havana.....L 4
Sept. 1—Ursulino Gonzalez, Havana.....D 6
Sept. 15—Carlos Valdes, Havana.....W 6
Oct. 2—Ursulino Gonzalez, Havana.....W 4
Nov. 7—Modesto Gonzalez, Havana....KO 2
Nov. 14—Alfonso Pages, Havana.....LF 2

1949

May 14—Armando Lopez, Havana.....L 4
June 11—Tony Cruz, Havana.....KO 1
Aug. 14—Efrahim Lugo, Havana.....KO 1
Sept. 11—Beniamino Serpi, Havana.....KO 2
Oct. 2—Fermin Dominic, Havana.....KO 1
Oct. 30—Orlando Moreno, Guanabacoa..KO 1
Nov. 6—Carlos Sanchez, Guanabacoa..KO 4
Nov. 19—Pablo Moreno, Havana.....KO 3

1950

Feb. 26—Manuel Perdomo, Havana.....D 8
May 6—Manuel Perdomo, Havana.....KO 2
June 3—Sergio Silva, Havana.....W 4
July 29—Alfonso Pages, Havana.....KO 3
Sept. 9—Manuel Jardines, Havana.....W 8
Oct. 14—Manuel Perdomo, Havana.....L 6
Nov. 18—Tomas Vega, Havana.....W 8

1951

Apr. 2—Armando Labarrera, Havana KO 2
May 12—Generoso Garcia, Havana....KO 1
June 9—Ciro Sanchez, Havana.....KO 6
July 7—Felix Torres, Havana.....KO 1
Sept. 7—Inecente Ruiz, Camaguey....KO 3
Sept. 29—Armando Herrera, Manzanillo KO 3
Oct. 20—Fernando Amante, Havana...KO 1
Nov. 3—Luis Mesa, Camaguey.....KO 2
Nov. 17—Red Barron, Havana.....KO 1

1952

Feb. 20—John Gueverra, Miami Beach..KO 5
Mar. 5—Jimmy Humphreys, Miami Beach .KO 3
Apr. 8—Pappy Gault, Miami.....L 10
Apr. 19—Alex Fimbres, Havana.....W 10
May 7—Alex Fimbres, Miami Beach....W 8
May 11—Trini Ruiz, Havana.....L Disq. 4
June 7—Trini Ruiz, Havana.....L 10
July 5—Juan Medina, Havana.....W 8
Aug. 16—Jose Sanchez, Havana.....W 10

1953

Feb. 21—Manuel Perdomo, Havana.....D 10
Mar. 15—Manuel Perdomo, Havana.....L 10
May 20—Basilio Garcia, Havana.....D 10
June 13—Martin Rodriquez, Havana.....W 8
July 4—Beto Carvajal, Havana.....KO 1
Aug. 1—Jun Martinez, Havana.....KO 6
Nov. 7—Armando Lopez, Havana.....W 12
Dec. 5—Armando Lopez, Havana.....KO 6

WES ECHOLS

Atwater, California, Middleweight

1951

Jan. 26—Danny Nunn, San Francisco..KO 2
Feb. 2—Russ Gillam, Hollywood.....KO 4
Feb. 5—Clinton Waters, San Fran.....W 6
Mar. 13—Bert Mendoza, Stockton.....W 10
—Eddie Jones, Medford, Ore....KO 10
Mar. 27—Grover Jackson, San Jose.....KO 5
Apr. 26—Pedro Jiminez, Richmond, Cal..W 10
Oct. 22—Grover Jackson, San Fran....KO 2
Nov. 19—Cliff Schellin, San Fran....KO by 9
Dec. 11—Sonny Green, Sacramento....KO 6

1952

Jan. 8—Ray Louis, Sacramento.....KO 2

1953

June 1—Gene Campbell, San Fran.....KO 2
July 27—Sammy Saunders, San Fran.....W 10
Aug. 22—Jim Coleman, Richmond.....KO 2
Sept. 7—Spencer Coleman, Santa Cruz..KO 4
Sept. 19—Russ Gillam, Richmond.....W 10
Oct. 21—Frankie Allota, N. Y. City....KO 1
Nov. 25—Russ Gillam, San Francisco...W 10

MARVIN EDELMAN

Philadelphia, Pa., Middleweight

Born, Philadelphia, Oct. 8, 1932.

1950

July 17—Jim Brown, Philadelphia.....W 4
—Harry Tomkins, Philadelphia...W 6
—Johnny Brown, Phil.....KO by 5
—Al Howard, Philadelphia.....KO 4
Dec. 18—Al Garcia, Philadelphia.....KO 1

1951

Jan. 27—Joe Kerset, Philadelphia.....KO 4
Mar. 5—Ernie Sanders, Philadelphia..KO 1
Mar. 16—Al Berry, Reading.....KO 2
Mar. 29—George Sparton, Philadelphia..KO 2
Apr. 16—Tony Wolfe, Philadelphia.....KO 1
May 21—Harold Collier, Philadelphia....W 6
June 29—Piggy Hutchins, Richmond.....W 6
July 30—Jimmy Flood, Philadelphia.....W 8
July —Piggy Hutchins, Richmond....W 6
Sept. 17—Herman McCray, Philadelphia..W 8
—Harry Tomkins, Philadelphia..KO 2
—Al Goodwin, Philadelphia....KO 1
—Al Gomez, Philadelphia.....KO 1
—Harold Collier, Philadelphia....W 8
Oct. 25—Pat Byers, Philadelphia.....W 8
Nov. 12—Chico Pacheco, Phila.....KO 7
Dec. 1—Bernie Miller, Philadelphia...KO 4
Dec. 13—Harold Moore, Philadelphia....W 8

1952

Mar. 8—Joe Aurillo, Philadelphia....KO 6
Mar. 31—Gus Rubicini, Philadelphia..KO 6
June 2—Sammy Walker, Philadelphia..W 8
June 16—Clarence McKenzie, Allentown .....KO 7
Oct. 4—Clarence McKenzie.....KO 5
Oct. 18—Rudy Franklin, Philadelphia..KO 7
Nov. 17—Hurley Sanders, Philadelphia..W 8
Dec. 5—Johnny Cerky, New York City..W 8

1953

Jan. 5—Charlie Williams, Brooklyn....W 10
Feb. 9—Ralph Jones, Brooklyn.....KO by 9
Aug. 27—Bobby Brandt, Philadelphia....W 8
Oct. 5—Jimmy Herring, Brooklyn.....L 10

BOB EDEN

Leavenworth, Kansas, Lightweight

1953

May 4—Earl Goudeau, Kansas City.....L 6
Sept. 12—Bobby Bickle, Hoisington KO by 7
Oct. 22—Sidney Caples, Kansas City...W 4

GEORGE EDMUNDS

Hartford, Conn., Lightweight

1949

Aug. 9—Rene Camacho, Hartford.....KO 2
Aug. 16—Bobby Polowitzer, Hartford....D 6

1950

Feb. 20—Frank Thomas, Hartford.....KO 2
Apr. 1—Joey Dell, Waterbury.....W 4
Apr. 10—Jimmy Wright, Hartford.....KO 2
May 22—Billy Lessard, Hartford.....KO 1
July 25—Jay Parlin, Hartford.....W 6
Aug. 1—Young Junior, Hartford.....W 6
Sept. 18—Young Junior, Holyoke.....D 6
Oct. 2—Ralph Jacobs, Holyoke....KO by 2
Oct. 23—Little Dynamite, Baltimore.....W 6
Nov. 13—Johnny Dixon, Holyoke.....KO 5
Dec 7—Hermie Freeman, Portland..KO by 8

1951

Jan. 29—Jerry Small, Holyoke.....KO 1
Apr. 24—Jackie Weber, New Bedford....L 10
Apr. 30—Gene Robnett, Holyoke....KO by 2
Sept. 17—Bobby English, Holyoke.....W 6
Nov. 26—Graham Holmes, Holyoke.....W 6

1952

Jan. 14—Gene LeBlanc, Holyoke.....KO 1
Feb. 4—Freeman King, Providence.....W 6
Apr. 14—Jackie Weber, Holyoke.....L 6
Apr. 28—Jackie Weber.....L 10
May 5—Jackie Weber, Holyoke.....L 10
Sept. 29—Iggy Vaccari, Holyoke.....L 8
Oct. 14—Iggy Vaccari, Boston.....L 6
Oct. 27—Chick Jones, Providence...KO by 1

1953

Feb. 23—Toby Silvia, Providence.....W 6
Mar. 7—Tommy Nee, Boston.....L 6
Apr. 21—George Dunn, Hartford....KO by 5
July 28—Gene Spangler, Hartford.....KO 2

ELIJAH EDWARDS

New York, N. Y., Heavyweight

1952

Oct. 7—Al Warner, New York W 4
Oct. 10—Richard James, New York KO by 1
Dec. 9—Bob Isler, New York W 4
Dec. 16—Frank Keating, New York W 6

1953

Jan. 12—Willie Boyd, Brooklyn KO by 1
Mar. 10—Sammy Straws, White Plains KO by 2
May 12—Ray Bryan, Brooklyn L 4
July 28—Ollie Wilson, Hartford KO by 6
Sept. 28—Bill Keener, Brooklyn KO 3
Oct. 19—Jimmy Walls, Holyoke L 6
Dec. 1—Howie Turner, White Plains L 4

GIL EDWARDS

New York, N. Y., Middleweight

1951

Dec. 19—Charley Matthews, New York KO 3

1952

Jan. 2—Irwin Schulz, New York D 4
Jan. 7—Irwin Schulz, New York D 4
Jan. 14—Artie Williams, New York KO 3
Feb. 1—Roy Alston, New York W 6
Feb. 15—Irwin Schulz, New York L 4
Feb. 18—Irwin Schulz, New York L 6
Feb. 26—Jay Orr, New York KO 2
Mar. 14—Al Niang, New York L 4
Apr. 5—Willie Dockery, Brooklyn L 6
Apr. 18—Al Niang, New York KO 5
Nov. 7—Johnny Brown, New York City KO 2
Nov. 14—Lonnie Cutri, New York City KO 4
Dec. 4—Sonny Williams, New York City KO 3

1953

Mar. 5—Johnny Noel, New York KO 8
June 9—Harry Poulton, Charlottetown L 10
July —Henry Jordan, Charlottetown L 10
Dec. 8—Joe Shaw, White Plains L 8

RAY EDWARDS

Flint, Mich., Welterweight

1953

June 29—George Carpenter, Flint W 4
Oct. 8—Bobby Brooks, Detroit W 4

RAY EDWARDS

New York, N. Y., Lightweight

1953

Mar. 17—Tommy Reed, White Plains L 6
Mar. 26—Al Hunter, New York L 6
Mar. 31—Charley Brady, White Plains W 6
Apr. 16—Walter Johnson, New York W 6
May 8—Tommy Roberts, New York L 6
May 18—Carmelo Costa, Brooklyn L 6
June 22—Carmelo Costa, Brooklyn D 6
July 6—Jimmy Scalero, Brooklyn D 6
July 27—Fredrico Escalero, Brooklyn W 6

MIKE EGAN

Pittsburgh, Pa., Heavyweight

1953

July 21—Jack Harding, Miami Beach W 6
Aug. 11—George Fisch, Miami Beach L 6
Sept. 1—Jake LaMotta, Miami Beach Exh. 4

MANNY ELAM

Los Angeles, Calif., Welterweight

1953

Apr. 28—Ralph Duran, Los Angeles L 4
May 2—Bobby Dye, Hollywood KO 1
May 5—Tony Fourte, Los Angeles KO 2
May 9—Dick Lane, Hollywood KO by 3
June 16—Armando Muniz, Los Angeles KO by 3
July 20—Ray Fields, South Gate L 4

JIMMY (RED) ELBY

Toledo, Ohio, Middleweight

1950

Mar. 14—Gene Reynolds, Lansing KO 3
Mar. 26—Joly Lazona, Lansing L 4
Apr. 14—Joly Lazona, Toledo W 4
June 12—Jimmy Clemons, Toledo KO 1
Aug. 8—Tony Lamanaco, Detroit W 4
Aug. 15—Rocky Edgan, Toledo W 6
Sept. 6—Johnny Lyle, Toledo KO 1
Sept. 12—Mike Cassen, Toledo KO 1
Sept. 28—Bill Tinsdale, Lansing L 6
Oct. 24—Ken Hamlin, Toledo KO 5
Nov. 16—Eddie Campbell, Detroit KO 4

1951

Jan. 2—Willie Wright, Toledo KO 8
Feb. 19—Tommy Darrough, Flint KO by 4
Mar. 24—Ken Brown, Toledo L 8
Sept. 14—Cecil Graff, Detroit W 6
Dec. 17—Cecil Graff, Battle Creek W 6

1952

Jan. 29—Jerry Hemminger, Toledo W 8
Mar. 4—DeWitt Dean, Toledo W 6
Mar. 24—Gene Boland, Toledo KO by 6
Apr. 26—Ted Bussey, Detroit L 6
May 27—Arthur Wright, Toledo L 6
July 11—Billy King, Lima KO 1
Aug. 9—Gordon Wallace, Detroit KO by 8
Aug. 15—Jimmy Guy, Lima W 8
Aug. 23—Don Berry, Lima KO 6
Nov. 8—Tommy Leedle, Detroit L 6
Nov. 29—Chuck Coleman, Detroit L 6

1953

Jan. 27—Pedro Gonzales, Toledo L 6
Apr. 20—Chester Mieszala, Chicago L 8
May 4—Ted Olla, Milwaukee L 8
May 28—Bob Evans, Detroit D 6
June 2—Nenoz Solomon, Ft. Wayne W 8
June 13—Chuck Coleman, Angola, Ind. W 8
July 15—Richie Anderson, Milwaukee L 8
July 22—Spider Webb, Chicago W 6
Nov. 28—Johnny Eubanks, Toledo L 6

BILL ELLIOTT

Eureka, Calif., Lightweight

1951

Nov. 10—Johnny Pancho, Eureka W 4
Nov. 15—Doug Kirby, Sacramento L 6
Dec. 15—Tommy Allen, Eureka L 6

1952

Apr. 15—Tommy Edwards, Sacramento L 4
Apr. 19—Earl Stockton, Eureka D 4
Sept. 9—Tommy Flores, Stockton D 6
Sept. 16—Danny Rodriquez, San Jose KO by 3

1953

Jan. 30—Jimmy Fleck, Eureka L 6
Apr. 25—Bob Sanders, Eureka L 4
June 6—Jimmy Fleck, Eureka W 4
June 19—Harold Mara, Eureka W 4

BOBBY ELLIOTT

Miami, Fla., Middleweight

1953

Apr. 6—Baby Williams, Miami W 10
May 12—Sal DiMartino, Miami Beach D 10
June 8—Joey Klein, Miami L 10
Nov. 3—Tino Longoria, Miami Beach L 10
Nov. 17—Baby Joe Diaz, Jacksonville KO 5

JIMMY ELLIOTT

Macon, Ga., Welterweight

1953

May 14—Bill Marsh, Macon L 6
June 5—Bill Marsh, Macon L 6
Sept. 2—Johnny Howard, Tampa W 4

HERB ELLISON

Detroit, Mich., Heavyweight

1952

Nov. 29—Cornelius Walsh, Detroit W 4

1953

Jan. 10—James Anderson, Detroit W 6
Aug. 13—James Anderson, Detroit KO 1

DOUG ELWOOD

Baton Rouge, La., Featherweight

1952

June 9—Pete Guitterez, New Orleans W 4

1953

Mar. 16—Henry Luera, New Orleans L 4
Apr. 20—Frankie Savoie, New Orleans KO 4
May 25—Mike Turcotte, New Orleans D 4
June 1—Hecton Bacquetes, New Orleans KO by 4

BOBBY ENGLISH

Fall River, Mass., Lightweight

1945

Jan. 22—Buddy Hayes, Providence ----KO 2
Mar. 1—Dave Butler, Fall River-------KO 3
Mar. 5—Tommy Moore, Boston ---KO by 6
Mar. 9—Rickey Monteiro, Providence --L 6
June 12—Dave Butler, New Bedford-----W 4
June 22—Buddy Hayes, Worcester -------W 6
July 10—Art Gomes, New Bedford -----W 6
July 20—Buddy Hayes, Worcester ------L 8
Aug. 10—Tommy Moore, Worcester -----L 8
Aug. 20—Joey Saddler, Providence -KO by 3
Aug. 31—Jack Armstrong, Worcest..KO by 3
Sept. 10—Ernie Guisti, Providence-KO by 1
Sept. 13—Rickey Monteiro, Fall River-KO 1
Sept. 24—Tommy Moore, Boston --------L 10
Oct. 8—Tommy Moore, Boston --------L 10
Oct. 19—Joe Monteiro, Providence ----W 6
Nov. 8—Lloyd Hudson, Portland ------W 10
Nov. 15—Leo Methot, Fall River --------L 8
Nov. 22—Leo Methot, Fall River --------W 8
Nov. 27—Jackie Harris, Salem ----------W 10
Dec. 11—Teddy Swain, Salem ----------W 10

1946

Jan. 3—Tony Ferry, Fall River--------W 8
Jan. 10—Leo Mucucci, Portland--------W 10
Jan. 24—Gene LeBlanc, Fall River---KO 6
Feb. 12—Tommy Greb, Salem------KO by 9
Feb. 22—Leo Macucci, Worcester --KO by 2
Mar. 14—Leo Macucci, Fall River---------L 10
Apr. 18—Charley Kelly, Fall River-----KO 3
May 3—Al Smith, Boston----------L 6
May 7—Al Sforza, Salem----------KO 2
May 21—Tommy Greb, Salem----------D 10
June 6—Al Lewis, Fall River----------L 8
June 11—Blond Tiger, Salem----------L 10
July 30—Jackie Harris, Manchester KO by 10
Aug. 15—Tommy Wells, Fall River-----W 10
Aug. 20—Tony Costa, Salem----------L 10
Sept. 5—Jimmy Corti, Fall River--------L 10
Sept. 19—Jackie Harris, Fall River------W 10
Oct. 10—Jean Barriere, Fall River------W 10
Nov. 7—Buddy Hayes, Fall River--------L 10
Nov. 14—Leo Mucucci, Fall River KO by 5

1947

Jan. 2—Kenny Haines, Fall River-------W 10
Jan. 9—Johnny LaRusso, Fall River---L 10
Jan. 23—Jimmy Callura, Fall River-----D 10
Feb. 4—George Dunn, Hartford----KO by 9
Mar. 21—Vic Young, Worcester------KO by 6
Apr. 11—Young Junior, Athol----------L 8
Apr. 21—Maurice LaChapelle, Boston----W 6
Apr. 24—John LaRusso, N. Y. C.---------L 8
May 7—Dennis Pat Brady, N. Y. C. KO by 4
May 13—Paulie Jackson, Manchester----L 10
May 22—Archie Goodbee, Fall River-----L 8
May 28—Lee Britto, Providence---------W 8
Aug. 11—Jerry King, Providence--------W 6
Aug. 14—Tony Ducharme, Fall River---KO 7
Aug. 28—Johnny Boufford, Worcester---W 8
Sept. 4—Jimmy McLarnin, Fall River---W 8
Sept. 18—Spider Armstrong, Fall River--L 10
Oct. 28—Dennis Pat Brady, Salem------L 10
Nov. 11—Roy Andrews, Providence--KO by 5
Nov. 18—Danny Webb, Montreal-----KO by 4
Dec. 16—Tommy Wells, Salem----------L 10
Dec. 22—Jerry Simms, Boston ------KO by 2

1948

Feb. 11—Jimmy McLarnin, Portland ----W 6
Mar. 18—Tony Ducharme, Worcester ----L 8
Apr. 12—Johnny Juliano, Holyoke -KO by 5
Apr. 22—Leon Hudson, Fall River ------L 6
May 3—Felix Rotondo, Providence ----W 6
May 10—Little David, Providence -------L 8
May 18—Pat Shannon, Salem -------KO by 4
Sept. 16—Curly Drouin, Providence ----KO 4
Sept. 20—Willie Stevenson, Providence--W 6
Sept. 27—Bobby Bell, Providence ---KO by 2
Dec. 23—Lloyd Hudson, Fall River----KO 6
Dec. 28—Tom Collins, Salem----------KO 8

1949

Jan. 17—Sal Bartolo, Boston--------KO by 10
Feb. 3—Gene LeBlanc, Fall River------KO 6
Feb. 24—Joey Dell, Fall River----------W 10
Sept. 12—Tom Collins, Boston-------KO by 4
Oct. 6—Vic Young, Fall River----------W 6
Oct. 13—Vic Young, Fall River----------W 6
Oct. 20—Gene LeBlanc, Fall River ----L 8
Oct. 24—Dino Bleta, New Haven ------L 8
Oct. 27—Gene LeBlanc, Fall River------L 8

1950

Jan. 12—Nero Ferry, Fall River---------W 8
Jan. 26—Gene LeBlanc, Fall River------W 10
Mar. 23—Jesse Underwood, Fall River-KO 4
Apr. 6—Jay Parlin, Fall River----------L 10
May 22—Pete Noka, Boston ----------L 6
Oct. 10—Terry Wilson, New Bedford----W 6
Oct. 19—Jock Leslie, Fall River--------W 10
Oct. 26—Oliver Breton, Fall River------L 10

1951

Jan. 1—Bobby Bell, Providence--------L 8
Jan. 8—Hermie Freeman, Lewiston KO by 7
Jan. 29—Sonny Luciano, Providence KO by 4
Sept. 17—George Edmonds, Holyoke-----L 6
Nov. 26—Tommy Ray, Providence-------L 6

1952

Feb. 16—Al Goodman, Philadelphia-KO by 4

1953

Feb. 5—Manuel Baptista, Fall River----W 6
Feb. 12—Gene Smith, Fall River----KO by 5
Apr. 2—Eddie Compo, Fall River------W 10
Apr. 23—Ben Biloud, Fall River---------L 10
May 18—Eddie Compo, New Haven------L 10
Oct. 12—Orlando Zulueta, New Britain-L 10
Oct. 22—Jose Morell, Fall River----KO by 7
Nov. 30—Al Duarte, Providence----------L 6
Dec. 10—Danny Josephs, Fall River-----L 6
Dec. 17—Al Duarte, Fall River----------L 8

GENE ERICSON

Kinuso, Canada, Heavyweight

1953

Mar. 20—Pietro Alessandrini, Edmonton ----------KO 3
Apr. 9—Eddie Smith, Calgary---------KO 4
Apr. 10—Jock Maclean, Edmonton------L 4
Apr. 21—Johnny Masonovich, Butte-KO by 3
May 22—Pietro Alessandrini, Edmonton ----------KO by 2
July 3—Pete Nuttal, Edmonton --------D 4

DON ERNSTON

Salt Lake City, Utah, Lightweight

1953

Apr. 18—Manuel Flores, Hollywood----KO 2
May 11—Kee Sosis, Salt Lake City-----KO 2
July 3—Buddy McDonald, Edmonton ----------KO by 4

JOEY ERSKINE

New York, N. Y., Welterweight

1953

Nov. 29—Roger Dennis, Waterville------L 4
Dec. 1—Paddy Flood, White Plains-----W 4

FREDRICO ESCALERO

Puerto Rican Lightweight

1953

Jan. 15—Edgar Stover, New York--------L 4
Jan. 27—Pete Anos, White Plains------KO 1
Jan. 30—Rene Roman, New York-------KO 1
Feb. 17—Tommy Dixon, Brooklyn--------D 6
Mar. 17—Edgar Stover, Brooklyn--------L 6
Apr. 2—Freddy Smith, New York------W 6
May 5—Felton Simmons, Brooklyn---KO 3
May 18—Johnny Busso, Brooklyn-------D 6
June 23—Demasco Collazo, Brooklyn----L 6
July 27—Ray Edwards, Brooklyn--------L 6
Oct. 16—Dave Zimmerman, N. Y. City--W 4
Nov. 6—Tommy Roberts, N. Y. C..KO by 5

MANUEL ESCAMILLA

Galveston, Tex., Welterweight

1953

May 26—Otho Sligar, Houston----------W 4
June 2—Terry Smith, Houston----------W 4
June 9—George Easterling, Houston ----------KO by 2

ANDY ESCOBAR

Los Angeles, Calif., Lightweight

1953

Apr. 4—Bobby Matison, Hollywood----KO 1
May 2—Henry Johnson, Hollywood---KO 2
May 9—Kid Pancho, Hollywood------KO 1
May 28—Eddie Banks, Hollywood------KO 2
June 23—Babe Mathis, Hollywood-----KO 5
July 21—George Macas, Hollywood----KO 4

July 25—George Macas, Hollywood____KO 3
Sept. 12—Pinky Cowan, Hollywood____KO 4
Sept. 26—Eddie Johnson, Hollywood____W 6
Oct. 31—Johnny Hart, Hollywood_____KO 5
Nov. 28—Dave Hernandez, Hollywood__KO 1
Dec. 16—Lavert Smith, Hollywood_____KO 5

WILLIE ESCOBAR

Los Angeles, Cal., Lightweight

1953

Nov. 9—Ray Castro, South Gate_____L 4
Nov. 24—Aaron Junior, Los Angeles____L 4
Dec. 3—Willie Crawford, Los Angeles__L 4
Dec. 22—Cal Crayton, Los Angeles_____W 4

VERNE ESCOE

Toronto, Canada Heavyweight

For previous record, 1943-1946, see 1947 Edition, Page 177. Inactive in 1947.

1948

Jan. 6—Hal Guss, Detroit_____L 10

1949

Jan. 20—Jeff Clanton, Rochester_____W 6
July 6—Jack Gardner, London_____KO 5
Aug. 29—Jack London, W. Hartlepool__KO 6
Oct. 25—George Rogiers, London _____W 10

1950

Feb. 13—Jack Gardner, London _____W 8
Feb. 28—Johnny Williams, London _____L 10

1951

(Inactive)

1952

Feb. 28—Johnny Summerlin, Grand Rapids KO by 4
May 30—Doug Harper, Edmonton_____KO 6
June 13—Earl Walls, Edmonton_____KO by 4
(Canadian Heavyweight Title)
July 18—Earl Walls, Edmonton_____KO by 5
(Canadian Heavyweight Title)

1953

Apr. 10—Jim Bryne, Edmonton_____W 6
May 22—Chuck Woodworth, Edmonton_W 8
July 3—Jack Nelson, Edmonton_____W 8
Sept. 8—Ron Whittle, Salt Lake City__KO 5
Nov. 2—Baby Joe Walcott, Edmonton_KO 3
Dec. 4—Dave Whitlock, Edmonton_____W 8

FRANCISCO (BABE) ESCORCIA

Zacatecas, Welterweight

1950

June 7—Gaby Macias, Mexico City_KO by 3

1951

Feb. 17—Gaby Macias, Zacatecas_____W 10
Mar. 17—Jesus Alonsgo, Torreon_____W 10
Apr. 24—Juan Leanos, Torreon_____L 10
July 16—Lalo Gallardo, Torreon_____W 10
Sept. 1—El Conde, San Luis Potosi____W 10
Sept. 8—Rafael Hadad, Zacatecas_____D 10
Oct. 27—Memo Martinez, Leon_____KO 2
Dec. 4—Casanova Pacheco, Torreon_L Dis. 6

1952

Mar. 24—Salvador Mares, Lerdo_____L 10
Oct. 18—Manuel Rocha, Lerdo_____L 10
Nov. 1—Zurdo Estrada, Aguascalientes_L 10

1953

Jan. 31—Salvador Mares, Durango_____L 10
Feb. 21—Herrero Gonzalez, Durango_____W 10
Aug. 29—Eliseo Martinez, Puebla___KO by 7

FRANCISCO ESPELOZIN

Argentine, Welterweight

1952

Oct. —Jose Gatica, Mar Del Plata____L 10

1953

July 8—Alfredo Prado, Buenos Aires__L 10
Aug. 25—Jose Gatica, Buenos Aires_____D 12
Dec. 8—Alfredo Prada, Buenos Aires _____KO by 12

TONY ESPERTI

New York Heavyweight

1951

May 12—John Dilly, Brooklyn_____W 4
June 15—Hugo Alvarez, N. Y._____L 4
June 26—Eddie Brown, Brooklyn_____D 4
July 6—Sid Rubenstein, Long Beach_KO 3
July 12—Hugo Alvarez, N. Y._____L 4
Aug. 3—Larry Jones, Long Beach_____D 6

1952

Mar. 29—Eddie Brown, Brooklyn_____KO 3
Apr. 26—Tom Carrion, Brooklyn_____W 6
May 17—Gilberto Benejan, Brooklyn__KO 3
June 25—Angel Martinez, New York_____W 4
Aug. 11—Angel Martinez, Brooklyn_____KO 2
Nov. 15—Lee Baldwin, Brooklyn_____KO 1
Nov. 29—Terry O'Connor, Brooklyn_____W 8

1953

Feb. 24—Bob Isler, Brooklyn_____KO by 2
Apr. 21—Ike Thomas, Brooklyn____KO by 1

ROBERT ESPINOSA

Torreon, Mexico, Bantamweight

1952

Feb. 16—Juan Valdes, Lerdo_____W 6
Mar. 3—Firpito Gaytan, Lerdo_____KO 3
Apr. 13—Lucio Gonzalez, Lerdo____KO by 3
Apr. 20—Pedro Pina, Lerdo_____KO by 6
Dec. 13—Jesus Lara, Torreon_____KO 9

1953

Jan. 20—Leandro Garcia, Torreon_KO by 10
Feb. 18—Jesus Lara, Saltillo_____KO 5
Mar. 6—Mantiel Ramirez, Torreon_KO by 1
Apr. 18—Sapito Jimenez, Torreon_____L 10
May 13—Ardilla Lopez, Saltillo_____L 10

ENRIQUE ESQUEDA

Mexican Lightweight

1953

Feb. 4—Jose Galicia, Mexico City____KO 8
Mar. 14—Rudy DeHoyos, Mexico City___L 10
Aug. 19—Floro Hita, Mexico City_____W 10
Nov. 21—Floro Hita, Mexico City_____KO 2
Dec. 12—Paperlero Sanchez, Mexico City _____KO 8

RAUL ESQUEDA

(Raul Esqueda Campos)

Mexican Lightweight

1946

Sept. 2—Joes Salas, Mexico City_____W 6
Oct. 12—Manuel Gonzales, Mexico City__W 6
Oct. 26—Arnulfo Cruz, Mexico City____KO 6
Nov. 14—Joe Mendoza, Mexico_____W 8

1947

Jan. 18—Pancho Urive, Mexico City_____D 6
Feb. 22—Jose Rosales, Mexico City_____W 6
Mar. 22—Pancho Urive, Mexico City_____W 8
May 3—Lorenzo Robles, Mexico City___W 8
June 11—Thomas Varga, Mexico City_____W 8
June 26—Pedro Gomez, Mexico_____W 10
July 5—Babe Barron, Mexico City____KO 3
July 16—Jose Penada, Mexico_____W 10
July 26—Manuel Rivera, Mexico City __L 10
Aug. 20—Beto Carvajal, Mexico City___KO 3
Sept. 13—Villa de Juarez, Mexico City___W 10
Oct. 15—Pedro Biesca, Mexico City____W 10
Oct. 22—Pedro Biesca, Mexico City __KO 8
Nov. 8—Villa de Juarez, Mexico City____W 10
Nov. 15—Villita de Juarez, Mexico City _W 10
Dec. 6—J. Johnson, San Francisco _____D 6
Dec. 23—Sammy Andrews, Los Angeles__W 6

1948

Jan. 19—Lauro Salas, Los Angeles _____W 10
May 8—Manuel Rivera, Mexico City ___L 10
June 5—Rod Caddle, Mexico City ____KO 9
July 31—Raul Bustamante, Mexico City__W 10
Aug. 28—Babe Nevares, Mexico City_____W 10
Sept. 15—Andres Balderas, Tampico __KO 5
Oct. 30—Tino Leon, Acapulco _____KO 6
Nov. 13—Julio Cesar Jiminez, Mexico City _____W 10

1949

Jan. 4—Charley Riley, Los Angeles_____W 10
Feb. 15—John L. Davis, Los Angeles_____L 10
Mar. 22—Tote Martinez, Los Angeles_____L 10
Apr. 1—Archie Whitewater, San Francisco _____KO by 7
June 4—Julio Jiminez, Mexico City_____L 10
July 23—Paulino Montes, Mex. City_KO by 9
Sept. 10—Tony Mar, Mexico City_____W 10
Oct. 22—Paulino Montes, Mex. City_L Dis. 3

1950

Mar. 11—Tony Mar, Mexico City_____L 10
Apr. 22—Jose Cardenas, Mexico City___KO 9
Aug. 5—Paulino Montes, Mexico City__W 10
Oct. 28—Chu Chu Ruiz, Mexico City_KO by 10

1951

Mar. 17—Mario Trigo, Mexico City_____L 10
June 23—Manuel Rivera, Mexico City____W 10
Nov. 14—Bolton Ford, Juarez_____W 10

1952

Mar. 19—Billy Hazel, New York_____L 8
May 9—Fernand Drouin, New York___KO 4
June 20—Red Top Davis, New York_____L 8
Aug. 2—Carl Coates, Baltimore_____KO by 4

1953

July 18—Alfonso Ortiz, Mexico City____W 10
Nov. 28—Gorilon Ortiz, Mexico City____KO 8

SANTIAGO ESTEBAN

(Reuben Santistevan)
Los Angeles, Calif., Lightweight

1952

June 24—Tommy Contreras, Los Ang.__KO 4
July 1—Ramon Young, Los Angeles____W 4
July 8—Marquis Vasquez, Los Angeles__W 4
July 22—Richard Minjares, Los Angeles_W 4
Aug. 5—Ramon Young, Los Angeles____W 4
Aug. 15—Bob Mattison, San Diego_____KO 6
Aug. 26—Babe Carreon, Los Angeles___KO 4
Sept. 9—Casanova Pacheco, Los Ang.__KO 1
Sept. 15—Ramon Young, Bakersfield_____W 6
Sept. 23—Manuel Garcia, Los Angeles__KO 1
Oct. 16—Marvin Smith, Los Angeles____W 6
Nov. 8—Dave Cervantes, Hollywood____W 6
Nov. 18—Leo Martinez, Sacramento____KO 5
Dec. 2—Al Arenas, Los Angeles_____W 6
Dec. 12—Marvin Smith, Pueblo_____W 10

1953

Feb. 24—Doug Kirby, Sacramento_____L 10
Apr. 21—Doug Kirby, Sacramento_____W 10
May 5—Marvin Smith, Sacramento____KO 8
May 20—Al Juergens, Pueblo_____W 10
June 9—Al Juergens, San Antonio_____W 10
June 23—Ramon Tiscareno, Los Angeles_L 10
Aug. 11—Ramon Tiscareno,
Los Angeles_____KO by 7
Oct. 13—Mario Trigo, Los Angeles_____W 10
Nov. 17—Doug Kirby, Sacramento_____KO 6
Dec. 15—Bobby Bickle, Butte _____D 10
Dec. 19—Archie Whitewater, Eureka____W 10

ARTURO ESTRADA

Durango, Mexico, Welterweight

1952

Nov. 18—Salvador Davila, Torreon_KO by 3

1953

Mar. 3—Chale Carillo, Torreon_____L 8
Apr. 28—Isaac Perez, Torreon_____KO 4
Aug. 18—Salvador Davila, Torreon_____L 10
Sept. 8—Domingo Hidalgo, Torreon_____L 10

MIKE ESTRADO

Brooklyn, N. Y., Lightweight

1953

Jan. 8—Johnny Busso, New York_____L 4
Feb. 19—Johnny Busso, New York_____L 4
Mar. 9—Sy Vogel, Brooklyn_____W 4
Mar. 24—Earl Dennis, White Plains_____W 4
Mar. 30—Frank Pulgiano, Brooklyn_____L 4
June 12—Paddy Flood, New York_____L 4
Nov. 14—Jacques Julien, Albany_____L 6

JOHNNY EUBANKS

Pittsburgh, Pa., Welterweight

1953

Apr. 20—Andy Strong, Johnstown_____KO 3
Sept. 23—Ralph Smith, Washington_____W 6
Nov. 28—Jim Elby, Toledo_____W 6
Dec. 15—Billy Sinn, Toledo_____W 6

BEN EVANS

Oklahoma City, Okla., Middleweight

1953

July 14—Jimmy DeLeon, Houston_____W 10
July 28—Tino Longoria, Houston_____W 10
Aug. 11—Pete Gil, Houston_____L 10
Sept. 22—Pete Gil, Houston_____W 10
Oct. 22—Cisco Saenz, Austin_____W 10
Dec. 8—Pete Gil, San Antonio_____L 10

BILLY EVANS

California Featherweight

1951

Aug. 9—Mickey Northrup, Hollywood__W 4
Aug. 17—Armando Felix, Los Angeles__W 4
Aug. 28—Keeny Teran, Los Angeles_KO by 3
Sept. 14—Mickey Northrup, Hollywd. KO by
Sept. 25—Tony Gallegos, Los Angeles___W 4
Oct. 16—Roger Scharf, Los Angeles____W 4
Nov. 2—Bill Bevil, Los Angeles_____D 4
Nov. 24—Mike Coughlin, Hollywood_____L 4
Nov. 27—Pete Aguerra, Los Angeles_____L 4
Dec. 7—Benny Estrada, Hollywood_____D 4
Dec. 21—Jimmy Quinn, Hollywood_____L 4

1952

Feb. 1—Joey Sandoval, Hollywood_____L 4
Feb. 12—Frankie Rivera, Los Angeles_KO 4
Feb. 15—Joey Sandoval, Hollywood_____L 4
Feb. 22—Joey Sandoval, Hollywood_____L 4
Mar. 4—Pete Aguirre, Los Angeles_____D 4
Mar. 18—Billy Bevil, Los Angeles_____W 4
Mar. 22—Joey Sandoval, Hollywood_____W 4
Apr. 1—Ruben Perez, Los Angeles___KO 3
Apr. 12—Mickey Northrup, Hollywood___L 6
May 6—Pete Aguirre, Los Angeles_____L 4
May 31—Juan Cochran, Hollywood_____W 4
June 17—Ramon Young, Los Angeles_____D 4
June 21—Ramon Young, Hollywood_____L 4
Aug. 2—Louis Coter, Hollywood_____W 4
Aug. 12—Joey Sandoval, Los Angeles__KO 1
Aug. 19—Ramon Young, Los Angeles_____D 4
Sept. 9—Joe Cotero, Los Angeles_____D 4
Sept. 16—Billy Peacock, Los Angeles_____L 4
Oct. 7—Jimmy Hairston, Los Angeles__L 4
Oct. 21—Jimmy Hairston, Los Angeles__D 4
Oct. 29—Valentin Mota, Los Angeles____W 4
Nov. 1—Celso Hidalgo, Hollywood_____D 4
Nov. 15—Lewis Colero, Hollywood_____L 4
Nov. 29—Vince Delgrade, Hollywood____L 4
Dec. 13—Al Nevarrez, Hollywood_____D 4
Dec. 23—Freddy Bastidas, Los Angeles_KO 3

1953

Jan. 13—Celso Hidalgo, Los Angeles____L 4
Feb. 7—Vic Ponce, Hollywood_____L 4
Feb. 21—Vince Delgrado, Hollywood____D 6
Feb. 24—Jesse Mongia, Los Angeles____L 6
Mar. 17—Chico Villa, Stockton_____L 10
May 5—Tony Maiorina, Los Angeles____D 6
June 2—Joe Nobleza, Los Angeles_____W 4
June 20—Jimmy Quinn, Hollywood_____L 6
June 29—Eddie Rodriquez, Los Angeles_W 4
July 7—Sec Gonzales, Los Angeles_____L 4
July 20—Jose Cotero, South Gate_____L 6
Aug. 18—Gil Slater, Los Angeles_____W 4
Sept. 1—Gil Slater, Los Angeles_____L 4
Oct. 2—Gil Velarde, Los Angeles_____L 4
Oct. 4—Jimmy Roybal, South Gate____L 4
Oct. 15—Jimmy Roybal, Los Angeles___D 4
Oct. 27—Tommy Maiorana, Los Angeles D 4
Nov. 17—Kildo Martinez, Los Angeles__W 6
Dec. 8—Sec Gonzales, Los Angeles_____D 6
Dec. 29—Ruben Salazar, Los Angeles____L 6

BOB EVANS

Detroit, Mich., Middleweight

1953

May 14—Vic Condit, Detroit_____W 4
May 22—Dick Vess, Detroit_____KO 2
May 28—Red Elby, Detroit_____D 6
June 15—Johnny Mack, Saginaw_____KO 2
Oct. 8—Jackie Fisher, Detroit_____W 4
Oct. 22—Eddie Sims, Detroit_____KO by 2

BOBBY EVANS

(Burrell Jackson Dillard)
Atlanta, Ga., Lightweight

Born, May 4, 1927.

1951

July 16—Ben Johnson, Columbus_____D 4
July 28—Fred Nolan, Columbus_____KO 4
Aug. 6—Nolan Wallace, Columbus_____KO 3
Aug. —Cecil Deal, Perry_____D 4
Aug. —Billy Pinch, Conley_____W 4
Sept. 3—Jimmy Bierman, Columbus____W 4
Sept. 17—Jacinto Rivera, Columbus____KO 2
Nov. 5—Gus Wolf, Columbus_____NC 3
Nov. 29—Cecil Deal, Macon_____D 4

1952

Mar. 3—Art Montana, Columbus_____W 4
May 20—Robert Flores, Columbus_____L 6
June 2—Robert Flores, Columbus_____D 4
Aug. 22—Jimmy Bierman, Columbus___KO 2
Sept. 3—Dave Cheatham, Ft. Benning___L 6
Oct. 6—James Hiller, Columbus_____D 4
Nov. 18—Peck Norris, Columbus_____L 6
Dec. 3—James Hiller, Macon_____KO 6
Dec. 8—Peck Norris, Pensacola_____W 6

1953

May 14—Cecil Deal, Macon.....W 6
June 5—Rocky Randell, Macon.....KO by 5
June 8—Tommy Jones, Columbus....KO 3
Sept. 21—Jim Haigy, Columbus.....L 4
Oct. 13—Rocky Randall, Tampa...KO by 5
Oct. 30—Jim Gossett, Ft. Benning.....W 4
Nov. 3—Jimmy Lewis, Ft. Benning....D 4
Dec. 8—Billy Graves, Ft. Benning.....W 6

EMIL EVANS

Chicopee, Mass., Welterweight

1946

June 17—Tommy Mack, Springfield.....W 6
June 24—Redcap Cooper, Springfield..KO 4
July 8—Tommy Mack, Springfield....KO 3
July 26—Redcap Cooper, Pittsfield.....W 4
July 29—Joe Bowman, Springfield....KO 2
Aug. 5—Bobby Boucher, Springfield....D 6
Aug. 12—Bill Boyd, Springfield.....W 6
Aug. 20—Billy Petersen, Springfield.....W 6
Oct. 25—Johnny DeCiantis, Worcester.KO 3
Nov. 1—Kid Chocolate, Worcester....KO 4
Nov. 4—Willard Lester, Holyoke.....W 6
Nov. 8—Frankie Ross, Worcester.....KO 6

1947

Jan. 6—Jim McCooford, Holyoke.....L 6
Jan. 17—Mose Cunkin, Worcester.....L 6
Jan. 20—George Smith, Holyoke.....L 6
Feb. 11—Ernie Butler, Holyoke....KO by 3
Feb. 24—Johnny Murphy, Holyoke.....L 6
Feb. 28—Mose Cunkin, Worcester.....D 6
Mar. 17—Joe Gans, Holyoke.....KO 5
Mar. 21—Johnny Murphy, Athol.....W 6
Mar. 24—Jackie Maddox, Holyoke.....W 6
Apr. 7—Charley Ross, Holyoke.....KO 2
Apr. 11—Joe Girard, Worcester.....KO 4
Apr. 14—Billy Franklin, Holyoke.....KO 3
May 2—Bill Daley, Worcester.....W 6
June 2—Bat Stroud, Holyoke.....W 6
June 13—Blaine Young, Minneapolis....KO 4
June 30—Jackie Collins, Springfield.....KO 2
July 14—Jack Biddle, Springfield.....W 6
July 21—Ralph Burley, Springfield.....L 6
July 29—Kenny James, Hartford.....D 6
Sept. 8—Shamus McCrea, Springfield....L 6
Sept. 24—Art Lyons, Providence.....KO 2
Oct. 17—Roy Thomas, Minneapolis.....W 6
Oct. 20—Dick Witt, Omaha.....D 4
Oct. 29—Chuck Hensel, Minneapolis....D 6
Nov. 21—Bill Partin, Minneapolis.....KO 1
Nov. 24—Jimmy Watson, Council Bluffs..D 6
Dec. 4—Martin Doyle, Minneapolis.....W 6
Dec. 18—Jimmy Watson, Minneapolis....D 6

1948

Jan. 8—Booker Ellis, Minneapolis.....W 6
Jan. 29—Ralph Meyers, Minneapolis.....W 6
Mar. 11—Howard Bleyhl, Minneapolis....W 8
Apr. 23—Joe Danos, Minneapolis...KO by 3

1949

Jan. 19—Booker Ellis, Minneapolis.KO by 4
Feb. 28—Booker Ellis, St. Paul.....D 6
Mar. 28—Bennie Carnes, Omaha.....L 4
June 9—Louis Crumes, Minneapolis....KO 3
June 21—Red LaVasseur, St. Paul.....D 6
Dec. 8—John LaBroi, Duluth.....L 6

1950

Feb. 13—Milton Scott, Chicago .....D 6
Mar. 13—Sonny Harris, Chicago .....W 4
Mar. 8—John Craigmiles, Milwaukee ...L 5
Apr. 19—Nelson Levering, Omaha .....D 6
May 31—Pinky Cowan, Chicago .....KO 3

1951

Mar. 6—Jentice O'Neill, St. Paul...KO by 4
Mar. 14—Willard Coffey, St. Paul.....W 6
Apr. 12—Joe Kelly, LaCrosse.....L 6
May 7—George Price, Hibbing, Minn..D 6
June 28—Ralph Alvarez, Minneapolis....W 6

1952

Mar. 27—Jack Clark, Minneapolis.....W 4
Apr. 24—Joey Faiello, Minneapolis.....W 6
Apr. 29—Bob Burgess, St. Paul.....W 6

1953

Jan. 12—Clint McDade, St. Paul.....W 6
Feb. 24—Ralph Alvardz, St. Paul.....L 6
Oct. 2—Jimmy Perault, St. Paul.....L 6

JOHNNY (RED) EVANS

Pekin, Ill., Middleweight

1952

Feb. 18—Freddie Bartuch, Chicago....KO 2
Feb. 25—Johnny Tabbs, Chicago.....W 4
Mar. 3—Ernie Wheaton, Chicago.....L 4
Mar. 24—Mel Webber, Wood River.....KO 3
Apr. 16—Glen Salvo, Chicago.....W 4
Apr. 21—Eddie Simms, St. Louis.....W 6
May 26—Ernie Wheaton, Chicago..KO by 6
July 30—Don Oates, Chicago.....L 4
Sept. 1—Herbie Schoen, Chicago.....W 5
Sept. 8—John Gillespie, Chicago.....W 4
Sept. 12—Al Andrews, Ft. Custer....KO by 5
Oct. 20—Dallas Hill, Chicago.....KO 2
Oct. 25—Tommy Leedle, Detroit.....L 6

1953

Mar. 23—Ernest Moseley, Chicago.....KO 3
Mar. 30—Johnnie Gillespie, Chicago....W 5
Apr. 20—Tommy Swan, Chicago....KO by 3

BUDDY EVATT

Los Angeles, Calif., Lightweight

1953

Mar. 17—Tommy Manois, Los Angeles...W 4
Mar. 24—Gene Morris, Los Angeles....KO 4
Aug. 18—Manuel Villalobos, Los Angeles.....W 4
Aug. 31—Art Ramponi, South Gate.....KO 4
Sept. 8—Don Wallace, Los Angeles...KO 2
Oct. 4—Aaron Junior, South Gate.....W 4
Oct. 13—Don Wallace, Los Angeles....KO 1
Oct. 20—Rip Carter, Los Angeles.....KO 4
Oct. 26—Ramon Carrillo, South Gate...W 6
Nov. 16—Ramon Carrillo, South Gate...W 6
Dec. 8—Andy Ramos, Los Angeles....KO 4

DAVE FARIAS

San Antonio, Texas, Welterweight

1953

Jan. 13—LeRoy Anderson, San Antonio.....KO 1
Feb. 3—Frankie Wallace, San Antonio.W 4
Mar. 24—Rocky Smith, San Antonio....D 4
Apr. 20—Joe Chaplin, Dallas.....KO 1
Apr. 28—Joe Herrea, San Antonio..KO by 4

FRANK FAVARO

Akron, Ohio, Light Heavyweight

1951

Dec. 13—Nate Smith, Akron.....KO 3

1952

Feb. 28—Roy Ellers, Akron.....KO 1
Mar. 27—Ray Conley, Akron.....KO 4
May 22—Charles P. Henry, Akron.....KO 5
Sept. 16—Kenny Thomas, Toledo.....KO 2
Oct. 9—Bobby Dawn, Akron.....KO by 4
Oct. 31—Bobby Dawson, Akron.....W 4
Nov. 29—Tony LoMonaco, Detroit.....W 6
Dec. 4—Murray Burnett, Grand Rapids.W 8

1953

Jan. 13—Chuck Spieser, Grand Rapids.....KO 7
Mar. 6—Lou King, Akron.....KO 8
Mar. 25—Billy Reeves, Cleveland.....KO 1
Apr. 23—Chuck Spieser, Detroit....KO by 3

TONY FAVINO

Brooklyn, N. Y., Welterweight

1952

Oct. 30—Sandy Coleman, New York....W 4
Nov. 6—Artie Chorback, New York....W 4
Dec. 11—Alfie Lynn, New York.....KO 2

1953

Jan. 9—Danny Rubino, New York KO by 1

JOE FELAN

Corpus Christi, Tex., Lightweight

Born, Dec. 6, 1933.

1951

Feb. 20—Herman Lauhoff, San Antonio.W 4
Mar. 6—Cooky Jaramillo, San Antonio.W 4
Apr. 10—Clyde Mayberry, San Antonio.W 6
Apr. 17—Herman Lauhoff, Houston.....W 4
Aug. 3—Bobby Garza, Corpus Christi...W 4
Aug. 7—Ray Portillo, San Antonio.....W 4

1952

Jan. 31—Joe Boland, Del Rio ..... W 4
July 1—Kid Henry, San Antonio ..... KO 5
July 7—Pepe Acosta, San Antonio ..... W 6
July 29—Jesse Hernandez, Robstown ..... D 6
Sept. 2—Don Glenn, San Antonio ..... W 4
Sept. 15—Jesse Hernandez, Robstown ..... W 8
Sept. 30—Pancho Arizmendi, Robstown KO 4
Oct. 7—Andy Zamarippa, San Antonio KO 2
Oct. 27—Shirley Coonce, Corp. Christi KO 1
Nov. 10—Gene Grace, Corpus Christi ..... KO 6
Nov. 25—Chato Hernandez, San Antonio D 10
Dec. 30—Chato Hernandez, San Antonio ..... L 10

1953

Feb. 3—Jesse Hernandez, San Antonio ..... KO 3
Apr. 6—Otho Sligar, Corpus Christi ..... KO 4
Apr. 12—Jesus Alonzo, Acuna, Mex. ..... KO 3
Apr. 28—Joe Vazquez, Houston ..... W 8
June 8—Bobby Garza, Corpus Christi KO 7
June 23—Freddy Herman, San Antonio ..... KO by 9
Sept. 28—Joe Herrera, Corpus Christi ..... KO 7
Oct. 12—Burton Kinney, Beeville, Texas ..... W 8
Nov. 17—Doug Medley, San Antonio ..... W 10

HARRY FELDER

Philadelphia, Pa., Welterweight

1953

Aug. 13—Fred Terry, Philadelphia ..... KO 2
Sept. 15—Sherrod Johnson, Allentown ..... KO 3
Dec. 18—Baby Bratton, Philadelphia ..... W 4

MARTY FELDMAN

Philadelphia, Pa., Middleweight

1953

July 23—Billy Meyer, Hershey ..... KO 2
July 27—Charlie Dillsworth, Allentown KO 1
Aug. 18—Stan Perck, Allentown ..... KO 2
Sept. 15—Frankie Romano, Allentown ..... KO 3
Nov. 13—Willie Graper, Philadelphia ..... KO 4
Nov. 19—Adolph Black, Hershey ..... KO 4
Nov. 28—Willie Mays, Philadelphia ..... KO 1
Dec. 18—Marion Hunter, Philadelphia ..... KO 1

HARVEY FELLON

New Orleans, La., Middleweight

1951

Jan. 22—Frankie Wallace, N. Orleans KO 2
Mar. 5—Jackie O'Brien, New Orl. KO by 4
June 11—Ben Lee, New Orleans ..... W 6
Aug. 27—Memo Moreno, New Orleans ..... L 6
Nov. 12—Billy Gillespie, New Orleans ..... W 4

1952

Jan. 21—Jimmy Gillard, New Orleans ..... KO 4
Jan. 28—Ben Lee, New Orleans ..... W 6
Mar. 17—Jimmy Gillard, New Orleans ..... KO 3
Apr. 1—Ben Lee, New Orleans ..... W 6
May 5—Red Worley, New Orleans ..... KO 4
June 9—Balto Carillo, New Orleans W dis. 2
July 21—Bing Robert, New Orleans ..... W 8
July 28—Rocky Gatlin, New Orleans ..... KO 8
Aug. 18—Bernard Docusen, New Orleans KO by 4
Sept. 15—Rocky Gatlin, New Orleans ..... KO 3

1953

Feb. 24—Charley Whitaker, New Orleans ..... KO 3
Mar. 30—Jimmy Jewell, New Orleans ..... W 10
May 19—Art Thayer, Miami Beach ..... W 8
June 1—Tobe Harris, New Orleans ..... NC 4
Nov. 24—Earl Keel, Houston ..... W 10

JIMMY FELTON

Cleveland, O., Light Heavyweight

1953

Aug. 11—Claude Rolfe, Miami Beach ..... W 6
Oct. 27—Claude Rolfe, Miami Beach ..... L 8

LESTER FELTON

Detroit, Mich., Middleweight

Born, March 6, 1929.

1947

Mar. 4—Jimmy Root, Detroit ..... W 4
Mar. 11—Ted Black, Detroit ..... W 4
Mar. 24—Art Edmundson, Dayton ..... W 6
Apr. 16—Cuban Flash, Windsor ..... W 6
May 2—Joe Henderson, Detroit ..... KO 4
May 9—Chester Hodges, Detroit ..... KO 1
May 14—Harry Goulding, Windsor ..... KO 2
June 27—Cuban Flash, Detroit ..... KO 3
July 1—Al Adams, Kansas City ..... W 4
July 18—Eddie Garland, Detroit ..... W 5
Sept. 26—Bobby Beamon, Indianapolis ..... W 4
Oct. 1—Al Simmons, Windsor ..... KO 1
Oct. 10—Jimmy Robinson, Indianapolis ..... W 5
Oct. 14—Eddie Garland, Detroit ..... KO 5
Nov. 11—Dave Marsh, Detroit ..... W 6

1948

Jan. 6—Robert Earl, Chicago ..... KO 2
Jan. 27—Eddie White, New York ..... KO 2
Feb. 3—Isaac Jenkins, New York ..... W 6
Apr. 13—Frank Fraser, New York ..... W 6
May 3—Cuban Flash, Detroit ..... W 8
Apr. 21—Junius Woods, New York ..... W 4
May 18—Isaac Jenkins, New York ..... W 6
May 21—Ted Murray, New York ..... W 6
June 4—Primos Cutler, New York ..... KO 1
July 25—Melvin Bartholomew, New Orleans ..... W 6
Aug. 30—Lafayette Drummond, Chicago W 6
Oct. 11—John LaBroi, Chicago ..... W 6
Oct. 25—Bobby Brown, New York ..... KO 6
Nov. 16—Henry Jordan, Detroit ..... W 10

1949

Apr. 27—Bobby Dykes, Detroit ..... L 10
May 16—Dick Leland, Chicago ..... KO 1
June 6—Jimmy Sherrer, Chicago ..... L 10
July 15—Vince Turpin, Dayton ..... W 10
Aug. 23—Jimmy Sherrer, Detroit ..... KO 2
Oct. 7—Fist Dever, Detroit ..... KO 7
Oct. 21—Kid Gavilan, Detroit ..... W 10
Nov. 25—Ross Virgo, Detroit ..... W 10
Nov. 29—Tony Pellone, Detroit ..... D 10

1950

Jan. 17—Jean Walzack, Buffalo ..... W 10
Mar. 29—Bobby Dykes, Detroit ..... W 10
May 5—Tuzo Portuguez, Detroit ..... W 10
June 2—Ike Williams, Detroit ..... L 10
Aug. 18—Tommy Campbell, New Orleans ..... D 10
Sept. 6—Al Mobley, New Orleans ..... W 10
Sept. 29—Otis Graham, New Orleans ..... KO 5
Oct. 20—Tommy Campbell, New Orl. ..... W 10
Nov. 15—Gene Hairston, Detroit ..... L 10
Dec. 6—Phil Burton, St. Louis ..... W 10
Dec. 13—Johnny Bratton, Chicago ..... KO by 3

1951

Feb. 14—Maurice Harper, Oakland ..... L 10
Feb. 19—Jay Watkins, Flint ..... W 10
Mar. 29—Sammy Mastrean, Flint ..... KO 7

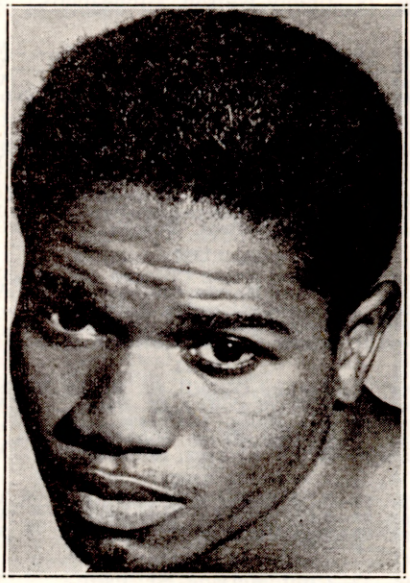

LESTER FELTON, Detroit, Mich.

Apr. 5—Bobby Lee, Philadelphia KO 8
Apr. 27—Joe Brown, New Orleans L 10
May 29—Carmen Basilio, Syracuse W 10
Sept. 5—Eddie Smith, Detroit W 10
Oct. 22—Pete Gil, Grand Rapids W 10
Nov. 29—Bobbie Lee, Canton, O. D 10

1952

Mar. 14—Johnny Saxton, New York L Dis. 6
Apr. 19—Herman McCray, Detroit KO 8
May 17—John La Broi, Detroit KO 3
June 9—Johnny Brown, Chicago KO 7
June 21—Andy Anderson, Detroit W 8
Aug. 2—Joe Carkido, Detroit KO 5
Oct. 1—Del Flanagan, Chicago L 10
Oct. 27—Bobby Dykes, Louisville W 10
Nov. 18—Holly Mimms, Miami Beach L 10

1953

Jan. 7—Del Flanagan, Cleveland KO 4
Jan. 27—George Benton, Philadelphia L 8
Mar. 26—Gus Rubicini, Detroit W 8
May 14—Joey Greenwood, Detroit W 8
June 30—Bobby Lloyd, Pittson W 10
Oct. 22—Luther Rawlings, Grand Rapids W 10

MATIAS FENOY

Mexico City, Mexico Welterweight

1951

Dec. 1—Ray Perez, Mexico City D 10

1952

Jan. 12—Memo Garmendia, Mexico City W 10
Jan. 26—Julio Cesar Jiminez, Mexico City L 10
Aug. 23—El Conscripto, Mexico City KO by 10

1953

Mar. 7—Chico Varona, Havana KO by 2
July 25—Marcelino Quintana, Havana KO 7
Aug. 22—Candido Gonzalez, Havana W 8
Sept. 5—Rolando Rodriquez, Havana D 8
May 23—Kikaro Garcia, Guines D 10
June 13—William Hunter, Guines KO 8
July 19—Henry Garcia, Guines KO 1
Sept. 19—Babe Vazquez, Havana L 10
Oct. 31—Rolando Rodriguez, Havana KO by 5

BOB FENTY

Brooklyn, N. Y., Lightweight

1950

Mar. 22—Joe Torrens, New York KO by 4
July 11—Fabala Chavez, Hartford KO by 2
July 31—Jerry Zullo, Brooklyn KO 2
Sept. 8—Vic Haller, New York W 4
Sept. 18—Joey Cam, Providence L 6

1951

Feb. 26—Jackie Lewis, Newark KO 1
Mar. 12—Johnny Kamber, Newark W 8
Mar. 26—Jerry Small, Providence KO 5
Apr. 16—Ernie Roberts, Phila. KO by 4
May 28—Carmine Fiore, Newark D 8
June 18—Phil Morizio, Newark W 8
July 9—Orlando Zulueta, Philadelphia L 8

1952

Nov. 4—Doug Carter, Newark KO by 4
Dec. 24—Charlie Slaughter, Newark W 8

1953

Jan. 12—Houston Brown, Brooklyn D 6
Jan. 20—Doug Carter, Newark L 8
Mar. 5—Charlie Slaughter, New York W 6
Apr. 6—Gene Robnett, Brooklyn W 6
May 28—Jimmy Watkins, Newark W 8
June 8—Damasco Collazo, Brooklyn W 6
Sept. 24—George Collins, Newark W 8
Nov. 30—Charley Smith, Brooklyn W 6

ESAU FERDINAND

San Francisco, Cal., Middleweight

1948

Oct. 25—Mickey McMillan, San Fran. KO 2
Nov. 22—Oscar Penn, San Francisco D 4

1949

Jan. 12—Bill McGee, Oakland D 4
Jan. 19—Bill McGee, Oakland L 4
Jan. 28—Bill McGee, San Francisco W 4
Feb. 4—Bill McGee, San Francisco W 4
Mar. 4—Jimmy Smith, San Francisco KO 1
Mar. 9—Cordell Jones, Oakland D 4
Apr. 1—Cordell Jones, San Francisco W 4
Apr. 22—Cordell Jones, San Francisco W 4
May 3—Danny Santiago, San Jose KO 6
May 13—Cordell Jones, San Francisco W 4
May 26—Al Carlisle, Fresno KO 5
June 17—Jimmy Boggs, San Francisco KO 2
June 24—Jimmy Boggs, San Francisco KO 3
June 29—Grover Jackson, Oakland W 4
July 8—Grover Jackson, San Francisco W 4
July 19—Grover Jackson, San Jose W 4
Oct. 14—Dean Hubbard, San Francisco W 4

1950

Feb. 13—Grover Jackson, San Francisco D 6
Feb. 22—Benny Carnes, San Francisco W 6
Mar. 6—Cordell Jones, San Francisco W 4
Mar. 28—Grover Jackson, Oakland W 6
May 2—J. T. Ross, San Jose L 10
July 12—Cordell Jones, Oakland W 6
July 28—Pedro Jiminez, San Francisco W 6
Aug. 1—Paul Perkins, Salt Lake City L 10
Aug. 29—Joe Orosco, San Jose W 6
Sept. 19—Jimmy Collins, San Jose W 4
Oct. 24—Grover Jackson, Stockton D 6

1951

Jan. 17—Lepp Webster, Oakland W 4
Jan. 24—Charley Cato, Oakland D 6
Jan. 31—Bobby Jones, Oakland L 6
Feb. 14—Charley Cato, Oakland W 6
June 9—Jack Snapp, Klamath Falls L 10
Oct. 8—Bob Ward, San Francisco W 6
Nov. 19—Jesse Fuentes, San Francisco L 6

1952

Jan. 8—Bob Wise, San Jose D 6
July 1—Bull Halsey, San Jose W 6
July 17—Lepp Webster, Oakland KO 1
Sept. 15—Jesse Fuentes, San Fran. W 6
Oct. 20—Bull Halsey, San Francisco W 6
Dec. 27—Charlie Green, Hollywood W 10

1953

Jan. 31—Charlie Green, Hollywood W 12 (Calif. Middleweight Title)
Mar. 7—Dick Finley, Hollywood W 10
Apr. 11—Art Soto, Hollywood W 12
May 21—Art Soto, Oakland KO 3
May 28—Charlie Green, Hollywood L 10
July 11—Charlie Green, Hollywood KO by 10 (Calif. State Middleweight title)
Nov. 16—Neal Rivers, South Gate W 10

CHARLEY FERGUSON

Greensboro, N. C., Welterweight

1951

Sept. 5—Billy Lauderdale, Miami L 4
Oct. 5—Sonny White, Aiken, S. C. W 6
Nov. 2—Sonny White, Aiken, S. C. W 6
Nov. 16—Frankie Martin, Roanoke W 6

1952

Jan. 18—Vince Murray, Aiken W 10
Feb. —Doc Deneux, Aiken KO 7
Mar. 7—Gerald Hester, Aiken W 6
Mar. 24—Larry Mujica, Tampa L 10
Apr. —Johnny Satterfield, Aiken W 6
Apr. —Dexter Patterson, Aiken KO 4
Nov. 6—Snooks Howard, Augusta W 6

1953

Jan. 5—Roy Wirt, Roanoke KO by 3
Jan. 15—Don Krupon, Aiken L 6
Feb. —Buck Earnhardt, Aiken KO 1
Feb. 13—Charlie Porter, Aiken W 10
Feb. 27—Doc Denaux, Aiken KO 5
July 10—Johnny Craven, Charlotte KO 6
Sept. 5—Buck Earnhardt, Lockhart L 6
Sept. 17—Jackie O'Brien, Columbia L 6
Oct. 1—Buck Earnhardt, Charlotte W 6
Nov. 17—Buck Earnhardt, Spartanburg W 8
Nov. 21—Al McCoy, Charlotte KO by 7
Dec. 5—Al McCoy, Charlotte D 10

ABEL FERNANDEZ

Los Angeles, Calif., Heavyweight

1950

Apr. 18—Al Hernandez, Los Angeles W 4
Apr. 25—Al Hernandez, Los Angeles W 4
May 5—Jose Cardenas, Hollywood KO 1
May 12—Monte Clark, Hollywood KO 3
May 16—Lonnie Malone, Los Angeles D 4
June 6—Lonnie Malone, Los Angeles L 4
July 11—Lonnie Balone, Los Angeles L 6
Dec. 19—Watson Jones, Los Angeles KO by 4

1951

Nov. 24—Tommy Harrison, Hollywood L 6
Dec. 11—Tommy Harrison, Los Angeles KO 2

1952

Jan. 29—Sammy Saunders, Los Angeles KO 5
Mar. 18—Eddie Cotton, Seattle KO by 4
Apr. 6—Tommy Harrison, Hollywood L 12
Apr. 26—Babe Edwards, Hollywood W 10
July 5—Johnny McFalls, Hollywood KO 10
Sept. 20—Jack Nelson, Hollywood L 10
Oct. 21—Freddy Beshore, Los Angeles L 10

1953

Jan. 6—Sonny Andrews, Los Angeles W 10
Jan. 27—Freddy Beshore, Portland L 10
Mar. 17—Leonard Moore, Los Angeles KO by 8

ENRIQUE FERNANDEZ

Havana, Cuba, Featherweight

1950

Aug. 12—Roberto Cabrora, Havana KO 1
Sept. 9—Armando Diaz, Havana D 4
Oct. 7—Luis Felipe Fuentes, Stgo. de Cuba L 8

1951

Apr. 28—Luis Gonzales, Havana KO 2
June 23—Carlos Frias, Havana KO 1
June 30—Orlando Diaz, Havana W 4
Aug. 11—Armando Diaz, Havana L 6
Sept. 15—Raul Padilla, Camaguey KO 5
Sept. 22—Orlando Diaz, Havana W 4
Nov. 13—Armando Diaz, Havana WF 2
Nov. 30—Armando Diaz, Havana W 8

1952

Jan. 4—Willie Roberts, Havana W 8
Jan. 25—Luis Diaz, Havana KO 2
Feb. 8—Amado Mir, Havana L 12 (Cuban Flyweight Title)
May 17—Humberto Diaz, Havana L 6
June 28—Orlando Castillo, Havana L 6
July 26—Nelson Rodriguez, Havana L 6
Aug. 9—Leo Silegas, Camaguey KO 3
Sept. 13—Benjamin Rodriguez, Havana L 8

1953

Apr. 22—Israel Anido, Havana KO 6
May 6—Israel de Armas, Havana D 6
May 20—Leo Silegas, Havana KO 5
July 4—Orlando Castillo, Havana L 8
Oct. 10—Marcial Ramos, Holguin W 8
Oct. 17—Pedro Varona, Holguin KO 3
Nov. 29—Benjamin Rodriguez, Havana L 8

NUNZIO FERRARA

Milwaukee, Wis., Middleweight

1952

June 17—Dave Martinez, Los Angeles KO 2
July 8—Charlie Salas, Tucson KO by 7
Aug. 5—Roy Daniels, Los Angeles L 6

1953

Nov. 7—Johnny Brown, Milwaukee KO by 5

RICKEY FERRARA

New Bedford, Mass., Welterweight

1952

Dec. 4—Johnny Wilkey, Fall River W 4
Dec. 18—Johnny Wilkey, Fall River W 4

1953

Jan. 8—Roger Ringuette, Fall River W 4
Jan. 22—Toby Silva, Fall River W 4
Apr. 16—Toby Silva, Fall River L 4
Nov. 5—Joe Arruda, Fall River L 4

GORDON FERRER

Chicago, Ill., Lightweight

1950

Nov. 15—Kick Kerber, Milwaukee L 4

1951

Jan. 1—Johnny Nicholas, Sheboygan KO by 4
Feb. 20—Johnny Nicholas Milwaukee KO by 1
May 5—George Morris, Indianapolis KO 2
June —Bob Singleton, Chicago L 4

1952

(Inactive)

1953

Apr. 4—Wilbur Robinson, Chicago W 4
June 15—Johnny Cox, Chicago KO 2
June 22—Johnny Thomas, Chicago KO 4
Sept. 12—Clinton McDade, Chicago W 4

AVALINO FIEL

New York Welterweight

1950

May 8—Jimmy Mulrooney, Brooklyn W 4
Dec. 30—Manny Gonzales, Brooklyn L 4

1951

Mar. 8—Billy Gfroeher, Brooklyn L 4
Mar. 18—Johnny Cerky, Brooklyn L 6
Aug. 30—Frank Morizio, Long Beach W 4
Sept. 4—Mike Colucci, Brooklyn L 4
Oct. 6—Mike Colucci, Brooklyn L 4
Oct. 22—Haywood Thompson, N. Y. W 4
Nov. 2—Sammy Steplight, New York W 4
Nov. 19—Cliff Velez, New York W 4

1952

Mar. 15—Mike Colucci, Brooklyn D 6
Mar. 29—Jimmy Haigy, Brooklyn D 6

1953

May 4—Eddie Williams, Brooklyn D 4
July 14—Danny Rubino, Brooklyn D 6
Aug. 26—Benny Meeks, New York L 4

RAY (GEORGIE) FIELDS

Los Angeles, Calif., Welterweight

1953

Jan. 20—Manuel Flores, Los Angeles L 4
Jan. 27—Babe Vance, Los Angeles L 4
Feb. 24—Eddie Williams, Los Angeles L 4
Mar. 31—Leon Spencer, Los Angeles W 4
June 30—Frankie Cockrell, Los Angeles L 4
July 14—Frankie Cockrell, Los Angeles W 4
July 20—Manny Elam, South Gate W 4
Sept. 1—Clyde Wagner, Los Angeles L 4
Sept. 7—Vince Davi, South Gate D 4
Sept. 15—Billy Hill, Los Angeles L 4
Sept. 22—Billy Hill, Los Angeles W 4
Sept. 28—Dick Lane, South Gate TD 1
Oct. 15—Clyde Wagner, Los Angeles L 4
Oct. 20—Frankie Cockrell, Los Angeles KO 2
Nov. 3—Johnny Novella, Los Angeles KO by 3
Dec. 22—Frankie Cockrell, Los Angeles W 4
Dec. 29—Tommy Chalk, Los Angeles L 4

BILLY FIFIELD

Toronto, Canada, Light Heavyweight

Born, December 30, 1927.

1947

Apr. 14—George Box, London, Ont. D 4
Oct. 7—Ottello Matusi, Toronto KO 2
Oct. 29—Walter Hicks, Toronto L 4
Dec. 5—Walter Hicks, Toronto W

1948

Jan. 10—Chuck Ross, Toronto W 4
Feb. 18—Jackie Dugan, Toronto L 4
Mar. 10—Van Kirk, Toronto W 4
Apr. 27—Red Donovan, Toronto KO 1
Sept. 14—Ossie Farrell, Halifax W 6
Sept. 20—Tommy Fraylon, Toronto W 4
Oct. 18—Jerry Fleming, Rochester L 6
Nov. 15—Ian McNeil, Toronto KO 2

1949

Feb. 7—Claude Flager, Rochester L 6
Feb. 15—Rudy Turner, Buffalo L 6
Mar. 1—Jimmy Marsden, Toronto W 6
Apr. 12—Claude Flager, Buffalo KO by 6
June 28—Claude Flager, Ft. Erie KO by 3
Oct. 24—Frankie Belanger, Toronto W 6
Nov. 14—Eddie Zastre, Toronto W 8
Dec. 12—Joe Pyle, Toronto D 8

1950

Jan. 16—Joe Pyle, Toronto W 10
Jan. 23—Bobby Caesar, Toronto KO 6
Feb. 6—Bill Lawton, Montreal W 8
Mar. 7—Chuck Rouselle, Toronto W 8
Mar. 20—Eddie McCoy, Toronto KO 5
Mar. 28—Bill Lawton, Toronto W 8
Apr. 24—Gilly Williams, Toronto W 8
May 22—Don Scaccia, Toronto KO 1
June 14—Hugo Bonacci, Toronto KO 4
June 20—Roy Wouters, Montreal L 10
July 12—Jackie Williams, Hamilton W 6
Aug. 1—Jimmy Langston, Vancouver KO 9
Sept. 13—Leon Brown, Toronto W 8

1951

Oct. 30—Howard Thomas, Toronto.....KO 1
Nov. 19—Johnny Lazados, Toronto.....KO 3
Dec. 11—Coley McCluskey, Toronto.....W 6

1952

Jan. —Coley McCluskey, Toronto.....W 6
Jan. 30—Gordie Wallace, Hamilton.....W 10
Feb. 13—Kenny Lovegrove, Hamilton...W 10
Nov. 18—Chester Mieszala, Buffalo.....W 8
Dec. 1—Johnny Sullivan, Toronto..KO by 7

1953

Jan. 24—Arthur Wright, Detroit.....L 8
Feb. 9—Tex McEwan, Toronto.....KO 3
Apr. 9—Chuck Speiser, Detroit....KO by 7

DANNY FIGUERA

Hayward, Calif., Welterweight

1953

Apr. 14—Ralph Gomez, Sacramento..WT 3
May 21—Alvin Moore, Oakland.....W 4
July 4—Charley Coffee, San Jose.....D 4
Aug. 5—Sonny Amoroso, San Francisco.....KO 1
Nov. 23—Billy Bullock, Oakland.....D 4

EMILIO FIGUEROA

Cuban Featherweight

1947

June 14—Miguel Fuentes, Stgo. de Cuba KO 1
July 19—Luis Mosa, Stgo. de Cuba.....W 6
Aug. 9—Luis Leyva, Manzanillo .....W 6
Aug. 16—Rogelio Alayo, Stgo. de Cuba..W 6
Sept. 20—Hector Davis, Manzanillo.....KO 3
Oct. 18—Pedro Otaho, Stgo. de Cuba...KO 3
Nov. 22—Pedro Otaho, Stgo. de Cuba...KO 3
Dec. 20—Toto Godina, Stgo. de Cuba....D 6

1948

Feb. 21—Toto Godina, Stgo. de Cuba....W 6
Mar. 5—Gerardo Veloz, Havana .....W 4
Mar. 27—Rolando Cespedes, Havana....KO 1
Apr. 10—Arquimides Yirac, Havana ....W 6
June 12—Julio Green, Guantanamo .....W 6
June 19—Pedro Licea, Stgo. de Cuba...KO 4
June 26—Emilio Villalon, Stgo. de Cuba KO 8
July 24—Carlos Carrillo, Havana.....D 8
July 3—Pedro Castillo, Havana.....W 6
Aug. 21—Carlos Carrillo, Havana.....L 8
Oct. 2—Roberto Davis, Manzanillo.....W 6
Dec. 11—Pedro Quintero, Manzanillo...KO 2

1949

Feb. 26—Victor Perez, Stgo. de Cuba...KO 1
Mar. 6—Carlos Carrillo, Stgo. de Cuba..W 8
Apr. 16—Carlos Carillo, Havana .....L 8
July 23—Daniel Moreno, Manzanillo....KO 6
Sept. 3—Rafael Kindelan, Stgo. de Cuba W 10
Nov. 12—Fermando Amante, Manzanillo KO 5

1950

Feb. 11—Inocente Ruiz, Chaparra.....KO 3
Sept. 16—Israel Zaldivar, Stgo. de Cuba KO 7
Oct. 14—Inocente Ruiz, Camaguey .....L 8
Nov. 18—Inocente Ruiz, Stgo. de Cuba..KO 8

1951

Mar. 5—Armando Labarrere, Stgo. de Cuba .....KO 7
May 5—Lorenzo Cabrera, Camaguey...W 8
Aug. 18—Diego Sosa, Camaguey....KO by 4
Sept. 15—Pototo Ribalta, Camaguey....KO 5
Sept. 29—Lorenzo Cabrera, Havana..KO by 4
(Double knockout)
Oct. 13—Gerardo Veloz, Camaguey .....W 8
Oct. 27—Armando Lopez, Havana.....W 8
Nov. 3—Rafael Kindelan, Camaguey..KO 2

1952

May 17—Emilio Orozco, Havana.....W 10
June 14—Emilio Orozco, Havana.....KO 8
July 12—Pepe Montes, Havana.....KO 2
Aug. 9—Luis Castillo, Havana.....W 10
Oct. 9—Manuel Perdomo, Havana.....L 10

1953

Mar. 7—Pedro Santell, Guantanamo..KO 1
Mar. 14—Inocente Ruiz, Camaguey.....L 10
Mar. 28—Santiago Martinez, Havana....D 10
July 27—Angel Pineda, C. de Avila.....W 10
Oct. 5—Guillermo Ascencio, Caracas...L 8
Nov. 1—Melvin Bourne, Panama.....D 10
Nov. 28—Lazaro Pijuan, C. de Avila...KO 2

PEDRO FIGUEROA

Brooklyn, N. Y., Featherweight

1953

Sept. 3—Chico Gonzales, Newark.....L 4
Oct. 1—Gene Donaldson, Newark.....L 4
Nov. 14—Billy O'Hay, Albany.....D 4
Dec. 14—Tony Juliano, Brooklyn...KO by 4

ANDY FIGUERON

New York City, N. Y., Welterweight

1953

July 16—Mel Brown, Newark.....W 4
July 30—Johnny Butts, Newark.....W 4
Sept. 24—Bobby Tweed, Newark.....W 4
Oct. 22—Larry Crawley, Newark.....KO 4
Dec. 3—Stanley Micheaux, Newark.....L 4
Dec. 17—Stanley Micheaux, Newark.....L 4

ALEX FIMBRES

Phoenix, Ariz., Featherweight

1950

June 14—John Rodriguez, Phoenix.....KO 4
June 20—John Hart, Prescott.....W 4
June 28—Arthur Hernandez, Phoenix...KO 4
July 3—Jackie Horner, Prescott.....W 4
July 4—Ramon Tisconera, Prescott.....W 4
Aug. 7—Eddie Gilchrist, Washington....L 4
Aug. 10—Tommy Dizon, New York.....L 4
Aug. 23—Noble Johnson, Phoenix.....D 4
Aug. 26—Bobby Carmen, Phoenix.....W 4
Sept. 5—Noble Johnson, Phoenix.....L 4
Sept. 26—Walter Hamm, Washington.....W 4
Oct. 2—Walter Hamm, Washington....KO 2
Oct. 11—Sal DiGuardia, New oYrk.....L 4
Oct. 25—Max Osario, New York.....KO 3
Oct. 28—Johnny Giaco, Brooklyn.....W 4
Nov. 7—Jay Paniagua, New York.....KO 2
Dec. 5—Libby Manzo, New York.....L 6
Dec. 12—Danny Dancorsse, N. Y.....KO by 5

1951

Feb. 3—Al Graziano, Brooklyn.....W 6
Feb. 12—Danny Falcone, Holyoke.....W 6
Feb. 19—Jimmy Thomas, Holyoke.....W 6
Feb. 27—Tony Amabile, White Plains..W 4
Mar. 5—Jesus Compos, Holyoke.....W 6
Mar. 21—Benny Smith, N. Y.....KO 6
Mar. 26—Danny Falcone, Holyoke.....W 6
Apr. 13—Frankie Carrao, N. Y.....KO 3
Apr. 16—Castro Calderone, Holyoke.....W 6
May 8—Gene Butler, Baltimore.....W 5
May 16—Carmen Iacobucci, Brooklyn...W 6
May 22—Johnny Lemons, N. Y.....KO 4
May 28—Gene Butler, Baltimore.....W 8
June 12—Earl Hilton, Brooklyn.....KO by 3
July 10—Ray Castillo, Brooklyn.....W 6
Aug. 6—Charlie Slaughter, Newark....W 6
Aug. 13—Ralph Dupas, New Orleans.....L 8
Sept. 4—Pat Marcune, Brooklyn....KO by 4
Nov. 19—Johnny O'Brien, New York.....L 8
Dec. 10—Johnny O'Brien, New York..KO 3
Dec. 26—Ace Hestekind, Miami Beach..KO 4

1952

Jan. 4—Chili Cantero, W. Palm Beach KO 4
Jan. 9—Diego Sosa, Miami Beach.....L 8
Mar. 11—Charley McGarrity, New York..L 8
Apr. 5—Ovidio Ochoa, Brooklyn.....D 6
Apr. 15—Miguel Berrios, New York .....L 8
Apr. 19—Babe Echevarria, Havana.....L 10
May 7—Babe Echevarria, Miami Beach.L 8
July 8—Dave Padilla, Tucson.....KO 4
Oct. 7—Billy Peacock, Los Angeles....L 6
Oct. 11—Ruben Smith, Los Angeles.KO by 5

1953

June 13—Frankie Campos, Hollywood..KO 2
July 7—Jose Cotero, Los Angeles..KO by 4
Oct. 12—Kildo Martinez, South Gate...L 6

DICK FINLEY

Long Beach, Calif., Middleweight

1948

Apr. 26—Willie McCoy, Ocean Park.....W 4
June 7—Rod Jones, Ocean Park....KO by 3
Oct. 4—Enoch Lee, Ocean Park.....KO 4
Oct. 19—Wally Bailey, Los Angeles.....W 4
Nov. 8—Rodney Jones, Ocean Park.....L 4

1949

Mar. 22—Frankie Daniels, Los Angeles..L 4
July 15—Joe Cardenas, Hollywood.....KO 6
July 21—Al Hernandez, Los Angeles...KO 2
Sept. 8—Bert Mendoza, Los Angeles.....L 6

Sept. 29—Bert Mendoza, Los Angeles.....L 10
Nov. 3—Ramon Dioses, Wilmington.....D 10
Dec. 30—Jose Cardenas, Hollywood....KO 3

1950

Jan. 12—Nap Howard, Wilmington.....W 10
Mar. 8—Rodney Jones, Phoenix....KO by 3
June 6—Frankie Daniels, Ocean Park..KO 7
July 17—Bruce Richardson, Ocean Pk..KO 5
July 31—Bert Mendoza, Ocean Park...KO 4
Oct. 16—Milo Savage, Ocean Park.....L 10
Oct. 30—Milo Savage, Ocean Park.....L 10
Dec. 12—Paul Perkins, Phoenix.....KO 3
Dec. 19—Palomo Corrales, Phoenix....KO 3

1951

Jan. 19—Frankie Daniels, Hollywood..KO 7
Jan. 30—Milo Savage, Los Angeles.....L 10
Feb. 8—Julio Serna, Phoenix.....KO 3
Feb. 19—Watson Jones, Ocean Park.KO by 9
In U. S. Army.

1952

(Inactive)

1953

Mar. 7—Esau Ferdinand, Hollywood....L 10
May 16—Charlie Green, Hollywood.KO by 3
July 4—Willy Vaughn, Hollywood....KO 5
July 18—Johnny Duke, Hollywood.....KO 5
Sept. 12—Frankie Daniels, Hollywood .....L 12
Oct. 31—Sonny Andrews, Hollywd..KO by 4
Dec. 5—Sonny Andrews, Hollywood..KO 4

BOB FINNERTY

Cleveland, Ohio, Middleweight

1953

Apr. 14—Harry Miller, Cleveland.....NC 3
May 21—Frank August, Detroit.....W 4
June 18—Don Lundwell, Cleveland.....KO 1
July 8—Chuck Foster, New York.....W 6
Aug. 22—Sammy Stuart, Toledo.....KO 5

CARMINE FIORE

New York, N. Y., Welterweight

Born, August 15, 1929, Brooklyn, N. Y.

1948

Jan. 20—John Jamison, New York.....W 4
Feb. 3—Willie Smith, New York .....KO 3
Feb. 24—Jim Saunders, New York .....W 4
May 18—Art Johnson, New York....KO by 1
Oct. 25—Roy Love, Brooklyn .....W 4
Nov. 1—Diego Escala, Brooklyn .....KO 2
Nov. 15—Kenny Clark, Brooklyn .....L 4
Dec. 7—Bobby Gainville, Brooklyn....KO 1

1949

Jan. 29—Stanley Hillard, Brooklyn.....D 4
Feb. 2—Willie Serrano, N. Y.....W 4
Feb. 14—Lou Tauro, N. Y.....KO 1
Feb. 26—Danny Collette, Brooklyn..KO by 3
Mar. 17—Pat McNeill, N. Y.....KO 2
Mar. 31—Joe DiGuardia, N. Y.....L 6
Apr. 23—Frankie Carini, Brooklyn.....KO 3
May 4—Joe Atria, N. Y.....L 6
June 6—Benny Smith, Brooklyn.....KO 5
June 23—Johnny Graham, Brooklyn.....L 6
Aug. 1—Bruno Lijoi, Brooklyn.....W 6
Aug. 11—Charley Donovan, Brooklyn....W 6
Sept. 14—Joe D'Amato, N. Y.....KO by 1
Oct. 22—Jim Donnelly, Brooklyn.....D 6
Nov. 3—Andy Viserto, New York.....W 6
Nov. 17—Louis Ortiz, Brooklyn.....W 6
Dec. 8—George Burrows, Brooklyn.....W 6
Dec. 13—Jim Donnelly, New York.....W 8
Dec. 22—Al Rojas, Brooklyn.....W 6

1950

Jan. 7—Eduardo Carrasco, Brooklyn ..D 6
Feb. 1—Joey Carkido, New York.....W 8
Mar. 2—Jim Donnelly, New York.....W 8
Mar. 30—Joe Atria, New York.....D 8
May 4—Joe Atria, New York.....KO 7
May 23—Tommy Bazzano, New York..KO 4
June 5—Jay White, Brooklyn .....W 8
June 22—Al Costantino, Brooklyn .....KO 7
July 20—Eduardo Carrasco, Brooklyn ..W 8
Aug. 17—Fitzie Pruden, Brooklyn..KO by 7
Oct. 16—Doug Medley, Holyoke.....W 10
Oct. 23—Vic Cardell, Holyoke.....W 10
Nov. 25—Walter Haines, Brooklyn...KO by 4

1951

Jan. 29—Johnny Cesario, Holyoke.....W 10
Feb. 10—Chick Boucher, Brooklyn.....W 8
Mar. 15—Chuck Davis, Brooklyn.....KO 6
Mar. 29—Sal Rivera, Brooklyn.....KO 5
Apr. 16—Billy Wyatt, Newark.....W 8
May 7—Richie Cannady, Newark.....KO 4
May 28—Bob Fenty, Newark.....D 8
Nov. 29—Norman Thompson, New York.W 8
Dec. 19—Chico Vejar, New York.....L 10

1952

Jan. 24—Tony Allegro, New York.....KO 5
Feb. 8—Vic Cardell, New York....KO by 7
Apr. 3—Mike Koballa, New York.....L 8
May 5—Johnny Cesario, New York.....L 8
Nov. 20—Jackie O'Brien, New York City .....KO 7

1953

Jan. 2—Richie Reed, New York.....W 8
Jan. 30—Vince Martinez, New York....L 10
Feb. 24—Rocky Brisebois, Brooklyn....KO 1
Mar. 16—Tony Cimmino, Johnstown...W 10
Apr. 14—Carmen Basilio, Syracuse..KO by 9
May 23—Archie Whitewater, Chicago..W 10
June 22—Joey Klein, Brooklyn.....W 10
July 29—Danny Giovanelli, New York..W 10
Sept. 11—Danny Womber, New York....W 10
Dec. 5—Phil Kim, Washington.....KO 9

JACKIE FISHER

Grand Rapids, Mich., Welterweight

1953

Oct. 8—Bob Evans, Detroit.....L 4
Oct. 15—Joe Agoston, Detroit.....W 4
Oct. 22—Tommy Leedles, Detroit.....L 6
Oct. 30—Bob Brown, Grand Rapids...KO 2
Dec. 1—Tommy Leedles, Grand Rapids.W 8

JOE (JOEL) FISHER

Pueblo, Colo., Lightweight

1949

Apr. 29—Billy Richards, Denver.....W 4
May 12—Francisco Dosal, Denver.....W 4
May 27—Tony Martinez, Denver.....KO 3
June 11—Pete Vigil, Denver.....W 4
June 17—Jimmy Quintana, Denver.....W 4
July 8—Harold McDonald, Denver....KO 1
July 21—Jimmy Quintana, Denver.....L 6
Aug. 5—Enrique Soteno, Denver.....KO 1
Oct. 21—Curtis James, Hollywood.....KO 2
Nov. 4—Joe Dominguez, Hollywood....W 4
Nov. 8—Ken Meyershiro, Los Angeles.W 4

1950

Mar. 3—James Stewart, Hollywood.....W 4
Mar. 6—Walter Ivy, Ocean Park.....KO 1
Mar. 17—Nick Smith, Hollywood .....W 4
Mar. 22—Lou Williams, Fresno .....W 6
Mar. 24—Lou Williams, Hollywood .....L 6
Mar. 31—Nick Smith, Hollywood.....W 6
Apr. 21—Sammy Figueroa, Hollywood...L 6
Apr. 26—Tello Cruz, Phoenix.....W 10
May 5—Frank Dominguez, Hollywood..L 6
July 15—Virgil Akins, Denver .....W 8
Sept. 8—Harry LaSane, Denver ...KO by 3

1951

Apr. 6—Bobby Brewer, Hollywood.KO by 1
Apr. 24—Tello Cruz, Los Angeles.....W 4
May 4—Joe Gurrola, Hollywood.....W 6
Aug. 24—Young Tiger Flowers, Hollywood .....W 4
Sept. 18—Al Galindo, Los Angeles.....KO 4
Dec. 14—Rudy Cruz, Hollywood.....L 10

1952

Jan. 26—Johnny Gonsalves, Oakland .....KO by 8

1953

May 20—Andy Maes, Pueblo.....W 6
June 1—Augie Salazar, South Gae.....W 10
June 22—Don Haynes, South Gate.....W 10
Aug. 15—Jesse Underwood, Hollywood KO 4
Nov. 3—Ramon Tiscereno, Los Angeles .....KO by 2
Nov. 24—Frankie Fernandez, Honolulu..Lt 5
Dec. 28—Ludwig Lightburn, South Gate .....KO by 6

HILTON (FITZIE) FITZPATRICK

Huntington, W. Va., Heavyweight

Born, 1921, at Oak Hill, West Virginia. Nationality, Irish-American. Height, 5 ft. 10 in.

1942

—Joev Mattis, Pittsburg .....W 6
—Jack Walker, Pittsburg .....KO 2

1943

Mar. 10—Jack McCahill, Cleveland ....KO 2
Mar. 19—Lou Burnette, Detroit .....KO 1

Mar. 31—Curley Denton, Cleveland ------W 5
Apr. 21—Rocky Luciano, Cleveland ------W 5
June 8—Johnny Lawer, Cleveland ------W 6
June 13—Bruce Henman, Chicago ------KO 2
July 21—Jimmy Reeves, Cleveland ----KO 5
Aug. 9—Ben Frankin, Pittsburgh-------W 6
Sept. 15—Billy Bengal, Cleveland--------W 6
Oct. 1—Jimmy Mandell, Detroit ------KO 7
Oct. 5—Cleo McNeal, Akron ----------W 6
Oct. 22—Wild Bill McDowell, Cleveland-W 6
Dec. 1—Sammy Kirsch, Cleveland ------W 6

1944

Jan. 18—Len Wadsworth, Cleveland KO by 6
Mar. 3—Bill Kendrick, N. Y. C.-------KO 3
Mar. 22—Phil Muscato, Cleveland-------KO 1
Apr. 21—Johnny Finazzo, Cleveland-----W 10
June 6—Lane Hale, Los Angeles-------KO 1
June 20—Willie Johnson, Los Angeles---KO 1
July 18—Billy Sullivan, Los Angeles---KO 1
Aug. 9—John Donnelly, Wilm., Calif. -KO 1
Aug. 22—Watson Jones, Los Angeles----W 10
Oct. 31—Watson Jones, Los Angeles KO by 1
Nov. 28—Battling Monroe, Los Angeles KO 1

1945

Jan. 2—Gregorio Gonzales, Los Ang.--KO 1
Jan. 16—Al Jordan, Los Angeles---------W 10
Feb. 27—Roy Miller, Los Angeles------KO 6
May 22—Buddy Thomas, Los Angeles--KO 1
June 25—Newsboy Millich, San Fran.--KO 3
July 24—Paulie Peters, Los Angeles----W 10
Aug. 13—Gaston Miller, San Francisco KO 1
Sept. 24—Lloyd Marshall, San Fran. KO by 5
Oct. 12—Joe Kahut, Portland----------L 10

1946

Jan. 8—Ernie Rios, Los Angeles-------KO 1
Jan. 16—Paulie Peters, Oakland-----KO by 8
Mar. 5—Jimmy Casino, Los Angeles--KO 1
Apr. 16—Joe Kahut, Los Angeles----KO by 7
June 4—Joe Kahut, Los Angeles---------D 10
July 9—Billy Grant, Los Angeles--------D 10
July 26—Joe Kahut, Portland, Ore.------L 15
Oct. 9—Watson Jones, Los Angeles---KO 9
Nov. 26—Lee Oma, Los Angeles---------D 10

1947

Jan. 7—Pat Valentino, Los Angeles---KO 5
Jan. 28—Lee Savold, Los Angeles-------W 10
Mar. 4—Jack Porter, Los Angeles------W 10
Mar. 31—Jim Richie, St. Louis ----------W 10
May 13—Bobby Zander, Los Angeles----L 10
July 14—Ezzard Charles, Cinci-----KO by 5
Sept. 2—Rusty Payne, Los Angeles-----L 10
Sept. 26—Rusty Payne, Hollywood -----KO 1
Dec. 2—Ezzard Charles, Cleveland-KO by 4

1948

Jan. 26—Bob Foxworth, St. Louis--KO by 5
Apr. 26—Rusty Payne, San Diego---KO by 1
June 14—Al Spaulding, Sacramento ----KO 1
July 14—Leonard Morrow,
Los Angeles ----------KO by 5
Aug. 17—Leonard Morrow,
Los Angeles ----------KO by 2

1949

Feb. 7—Bob O'Bannon, Huntington---KO 6
Feb. 28—Dave Ashley, Huntington-----KO 4
Mar. 21—Charley Banks, Huntington---KO 3
Apr. 26—Lee Oma, Buffalo----------KO by 1
June 27—Bob Garner, Huntington---KO by 10
Sept. 26—Henry Jones, Covington-------KO 10

1951

Jan. 15—Charley Lee, Huntington -----KO 1
Feb. 5—Herman Harris, Huntongton ----------KO by 1
Sept. 24—Hank Thurman, Hollywood KO by 4

1952

(Inactive)

1953

Apr. 30—Bob Jackson, Ironton--------KO 4
May 11—Joe Turner, Portsmouth------KO 3

CLAUDE FLAGER

Philadelphia, Pa. Middleweight

1946

Nov. 19—Don Hassock, Trenton ---------D 4

1947

Apr. 11—Sipio Lofton, Baltimore --------L 6
Apr. 17—Joe Aurillo, Philadelphia -------L 6
Nov. 25—Willie Gilmore, Buffalo ------KO 3

1948

Jan. 20—Pete Zaduk, Buffalo ----------L 6
Apr. 13—DeWitt Dean, Buffalo --------KO 2
May 25—Rudy Turner, Buffalo ------KO by 1
Nov. 23—Eddie Magee, Buffalo --------KO 2
Nov. 30—Charley Marsh, Buffalo --------L 6

1949

Jan. 11—Jackie Dugan, Buffalo----KO by 2
Feb. 7—Billy Fifield, Rochester---------W 6
Apr. 12—Billy Fifield, Buffalo---------KO 6
June 28—Billy Fifield, Ft. Erie---------KO 3

1950

June 5—Gus Rubicini, Toronto ---------L 8

1951

Mar. 9—Ernie Drummer, Syracuse -----W 4

1952

Mar. 17—Bob Shannon, Baltimore------KO 2

1953

May 26—Ernest Stephny, Roanoke--KO by 2

BENNY FLAKE

Spokane, Wash., Middleweight

1946

July 8—Remo Polideri, Salt Lake City--L 10
Aug. 6—Bobcat Lee, Salt Lake City---KO 2
Oct. 9—Edgar Robinson, Las Vegas---L 8
Nov. 15—Wayne Parker, Portland ------W 6

1947

(Inactive)

1948

Mar. 12—Dick Abney, Spokane --------KO 3
Apr. 30—Frankie Gimbel, Spokane -----D 8

1949

(Inactive)

1950

Apr. 21—Frank Ronkovich, Salt Lake City ----------W 10
June 13—J. T. Ross, Salt Lake City-------L 10
Dec. 11—Earth Panter, Ogden----------D 10

1951

(Inactive)

1952

Aug. 12—Eddie Kahut, Spokane---------W 6
Aug. 18—Frankie Gimbel, Boise---------W 6
Sept. 29—Wendell Haskell,
Salt Lake City ----------KO 3
Nov. 24—Bull Halsey, Butte----------L 10

1953

Apr. 23—Mickey Rhodes, Boise----------W 6
July 2—Joe Aguilar, Butte----------KO 4
Sept. 7—Howard King, Salt Lake City--L 6

DEL FLANAGAN

St. Paul, Minn., Welterweight. Born, November 6, 1928.

1947

Apr. 11—Merle Van Cleve, Minneapolis-KO 4
Apr. 18—Verdell Hildebrand, Minn.----KO 2
Apr. 29—Mickey Wilson, Minneapolis---KO 2
May 30—Dickie Weinhold, St. Paul-----KO 4
June 5—Ozzie Williams, St. Paul -------W 4
June 13—Dick Mays, Minneapolis ------KO 1
June 20—George Weinholz, Minneapolis-KO 3
July 15—Speedy Moore, Council Bluffs-KO 2
July 23—Speedy Moore, Duluth -------KO 3
Aug. 29—Ted Christy, Rochester, Minn.--W 4
Sept. 10—Kippy Dumas, Duluth --------KO 4
Sept. 26—Fred Maes, St. Paul ----------KO 5
Oct. 3—Russ Moore, Minneapolis-----KO 3
Oct. 6—Pat Iacobucci, Chicago --------W 8
Nov. 21—Dave Marshr, Minneapolis ----W 6
Dec. 10—Chet Martin, Milwaukee ------W 6
Dec. 15—Freddy Latson, St. Louis -------W 8
Dec. 18—Marion Rhoten, Minneapolis--KO 2

1948

Jan. 1—Tom Dalton, Milwaukee--------W 8
Feb. 20—Jorge Estrada, Chicago--------KO 5
Feb. 26—Fred Latson, Minneapolis-----KO 6
Mar. 11—Harry LaSane, Minneapolis-----W 8
Mar. 17—Herman Mills, St. Paul----------W 8
Mar. 20—Eddie Brandt, St. Paul--------KO 7
Apr. 16—Del Cockayne, St. Paul--------KO 7
June 29—Del Cockayne, St. Paul----------W 8
Sept. 15—Gerald Labroi, Chicago---------W 5

Oct. 19—Eddie Lander, St. Paul ---------W 8
Nov. 18—Pedro Juarez, Minneapolis ---KO 2
Nov. 23—Charlie Baxter, St. Louis -----W 8

1949

Feb. 11—Walter Kolby, N. Y.----------KO 4
Apr. 27—Chino Alvarez, Detroit---------KO 2
May 25—Freddie Russo, St. Paul---------W 8
July 19—Billy Liggett, Hartford---------W 10
Oct. 10—Walter Demines, Washington-KO 5
Oct. 17—Henry Schillizzi, New Orleans--W 8
Oct. 27—Teddy Davis, Minneapolis-----W 8
Dec. 29—Ronnie Harper, Minneapolis---W 10

1950

Jan. 12—Bobo Drago, Minneapolis ----KO 2
Feb. 13—Keith Hamilton, New Orleans-KO 9
Mar. 16—Johnny DeFazio, New York----D 6
May 1—Joey Barnum, New Orleans----W 10
July 17—Reuben Davis, Springfield -----W 10
Oct. 19—Johnny DeFazio, Minneapolis--W 10
Nov. 9—Carlos Chavez, Minneapolis----W 10
Dec. 6—Sandy Saddler, Detroit----------W 10
Dec. 28—Jackie Graves, Minneapolis---KO 3

1951

Jan. 18—Beau Jack, Minneapolis -------W 10
Jan. 26—Archie Whitewater, San Francisco ----------W 10
Mar. 6—Billy Liggett, Hartford---------W 10
Mar. 17—Gene Parker, Louisville -------W 10
May 14—Jackie Weber, Boston---------KO 8
June 21—Tommy Campbell, Minneapolis--L 10
July 19—Tommy Campbell, Minneapolis -D 10
Aug. 2—James Carter, Minneapolis KO by 7
Nov. 5—George Araujo, Providence-----L 10
Dec. 27—Hermie Freeman, Minneapolis ----------KO 9

1952

Feb. 4—Manouk Markarian, Miami-----W 6
Feb. 25—Gil Turner, Philadelphia---------L 10
Apr. 1—Juan Padilla, New Orleans------L 10
Apr. 11—Arthur King, New York--------W 10
May 23—Johnny Bratton, New York-----L 10
Aug. 13—Danny Stepanovich, Cleveland ----------KO 6
Sept. 3—Johnny De Fazio, Cleveland---W 10
Oct. 1—Lester Felton, Chicago---------W 10
Dec. 10—Richie Anderson, Cleveland----W 10

1953

Jan. 7—Lester Felton, Cleveland--KO by 4
Mar. 10—Chato Hernandez, San Antonio W 10
Apr. 28—Jimmy Martinez, San Antonio L 10
July 10—Eman Peck, Charlotte---------W 10
July 14—Willie Pastrano, Miami Beach-W 8
July 20—Al Pellegrini, New Orleans----W 10
Sept. 16—Alan Moody, Chicago---------KO 7
Oct. 19—Steve Marcello, Providence----W 10
Dec. 11—Chief Crazy Horse, W. Palm Beach ----------W 10
Dec. 30—Johnny Saxton, Minneapolis---W 10

GLEN FLANAGAN

St. Paul, Minn., Lightweight. Born November 16, 1926.

1946

Nov. 19—Louis Durant, Minneapolis-----W 4

1947

Jan. 14—Clayton Johnson, Minneapolis-KO 3
Feb. 5—Willie Scott, Minneapolis ------W 5
Feb. 27—Stan Adams, Minneapolis-----KO 2
Mar. 14—Pete Bolos, Minneapolis -------W 6
Apr. 11—Herman Mills, Minneapolis ----W 6
Apr. 18—Mickey Collins, Minneapolis--KO 2
Apr. 29—Jackie Nichols, Minneapolis---D 6
May 14—Danny Martin, Minneapolis KO by 2
June 20—Tiger Wade, Minneapolis ------W 6
July 28—Eddie Perry, Council Bluffs--KO 6
Sept. 10—Danny Martin, Duluth -------KO 7
Oct. 17—Juan Manuel, Minneapolis ---KO 3
Oct. 31—Bob Carew, Minneapolis -------L 6
Nov. 18—Danny Martin, St. Paul ------W 8
Nov. 21—Nick Kachardus, Minneapolis--KO 3
Dec. 4—Augie Soave, Minneapolis ----KO 5
Dec. 16—Harold Green, Minneapolis----KO 4

1948

Jan. 8—Red Grant, Minneapolis------KO 4
Jan. 15—Norman Mastrian, Minn.------KO 7
Mar. 16—Sid Hitchins, Los Angeles-----KO 4
Mar. 23—Ivan Jones, Los Angeles------KO 1
Apr. 2—Billy Herrera, Hollywood-----KO 3
Apr. 26—Willie Roach, Ocean Park ------W 10
May 10—Ramon Ruiz, Ocean Park------KO 7
July 8—Mel Hammond, St. Paul--------D 10

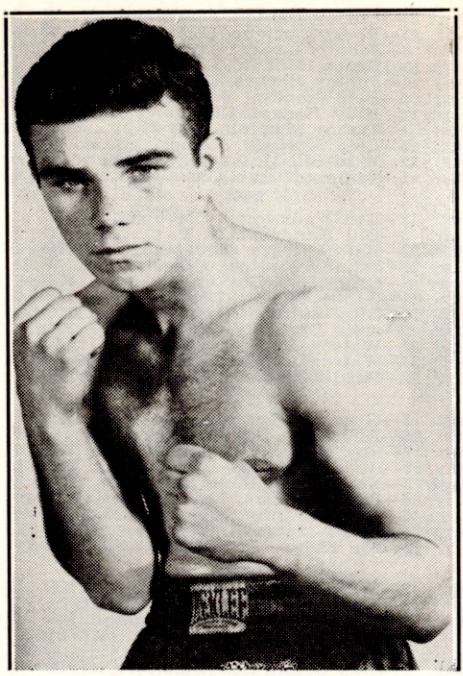

GLEN FLANAGAN, St. Paul, Minn.

Sept. 7—Mel Hammond, St. Paul--------W 10
Sept. 20—Eddie Lander, Chicago---------D 8
Oct. 19—Pat Murphy, St. Paul----------W 8
Nov. 18—Proctor Heinhold, Minneapolis-W 10
Dec. 15—Charley Riley, St. Paul -------W 10
Dec. 30—Miguel Acevedo, Minneapolis--D 10

1949

Jan. 19—George Markos, LaCrosse, Wis.KO 6
Feb. 28—Luis Ramos, St. Paul----------W 10
May 19—Lee Bohles, Minneapolis---------W 8
June 21—Ernesto Aguilar, St. Paul-------D 10
Aug. 26—Pat O'Leary, Eau Claire, Wis.---W 8
Oct. 13—Jackie Graves, Minneapolis----L 10
Nov. 10—Jackie Graves, Minneapolis--KO 3
Dec. 29—Lauro Salas, Minneapolis------W 10

1950

Jan. 12—Bobby Carew, Minneapolis ----W 10
Jan. 26—Chico Rosa, Minneapolis ------W 10
Feb. 2—Proctor Heinold, Duluth ------W 8
Mar. 27—Charley Riley, St. Louis-------L 10
Apr. 27—Charley Riley, St. Paul-------L 10
June 28—Bob Henry, Duluth ----------KO 1
July 26—Ernesto Aguilar, Duluth ------W 10
Sept. 13—Pat Iacobucci, St. Louis--------D 10
Oct. 11—Pat Iacobucci, Duluth----------L 10
Nov. 3—Pat Iacobucci, Duluth----------W 10
Dec. 1—Luis Ramos, Duluth----------W 10
Dec. 15—Ray Famechon, New York------L 10

1951

Jan. 16—Tony Longo, Chicago ---------W 10
Feb. 13—Tommy Baker, Duluth----------W 10
Feb. 19—Oliver Breton, St. Paul --------W 10
Mar. 6—Harry LaSane, St. Paul -------W 10
Mar. 27—Jesse Underwood, Duluth ------W 10
May 8—Pat Iacobucci, Hibbing, Minn. W 10
May 21—Felix Ramirez, San Francisco --D 10
June 28—Tommy Campbell, St. Paul ----L 10
July 24—Eddie Burgin, Duluth ----------D 10
Sept. 25—Eddie Chavez, San Jose --------L 10
Oct. 23—Bobby Carew, Duluth----------W 10
Nov. 20—Bert Callahan, Duluth--------KO 1

1952

Jan. 1—Johnny Davis, Mason City----KO 5
Jan. 10—Eddie Milton, Cedar Rapids---KO 4
Jan. 17—Tommy Baker, Waterloo------W 10
Jan. 31—Jackie Blair, Omaha----------W 10
Feb. 20—Jimmy White, Des Moines----KO 4
Mar. 15—Santos Lupino, Dubuque------KO 5

Apr. 2—Gene Smith, Washington L 10
Apr. 29—Lenny Alvarez, St. Paul KO 8
May 16—Corky Gonzales, Eveleth D 10
June 3—Lem Thomas, Fort Dodge KO 8
July 2—Gene Smith, Washington, D. C. W 10
Aug. 25—Tommy Collins, Boston L 15
Dec. 2—Diego Sosa, Miami Beach W 10
Dec. 9—Kid Centella, Miami Beach W 10

1953

Jan. 19—Armand Savoie, Montreal L 10
Feb. 19—Corky Gonzalez, Minneapolis L 10
May 29—Lulu Perez, New York L 10
July 2—Basil Marie, Butte W 10
July 23—Danny Davis, Duluth W 12
Aug. 18—Harold (Baby Face) Jones, Miami Beach D 10
Sept. 7—Charley Riley, Brooklyn W 10
Sept. 15—Freddy Herman, Butte D 10
Sept. 29—Jentice O'Neill, Ft. William KO 4
Oct. 20—Joey Clemo, Butte W 10
Dec. 18—Baby Joe Diaz, W. Palm Beach W 10

JIM FLICK

(Fleck)

Seattle, Wash., Welterweight

1952

Nov. 27—Earl McDonald, Vancouver L 4
Dec. 9—Blackie Vanderveer, Bremerton D 4

1953

Jan. 26—Roosevelt Carter, San Francisco D 4
Jan. 30—Bill Elliott, Eureka W 6
June 6—Bill Elliott, Eureka L 4

RAY FLIPPIN

Chicago, Ill., Featherweight

1953

Mar. 24—Terry Book, Milwaukee L 4
Apr. 6—Gil Slater, Chicago L 4
Apr. 13—Gil Slater, Chicago L 4
Apr. 27—Terry Book, Chicago L 4
May 4—George Reed, Milwaukee L 4
June 22—Gil Slater, Chicago L 4

FRANK FLOOD

New York, N. Y., Heavyweight

1952

June 16—Luigi Verrucio, Brooklyn D 4
Oct. 6—Gene Brixon, Brooklyn W 4
Oct. 28—Gene Brixon, New York W 4

1953

Mar. 17—Vinnie Smith, White Plains D 4
May 5—Jim McMillan, Brooklyn KO by 3
Dec. 14—Bill Keener, Brooklyn W 4

BATTLING JACK FLOOD

Spokane, Wash., Heavyweight

1945

June 22—Paul Jackson, Spokane L 6
June 29—Jack McOmber, Spokane L 10
July 20—Cotton Smith, Spokane KO 2
Aug. 1—Tommy Grohs, Oakland L 4

1947

Jan. 27—Tiger Jack Fox, Vancouver NC 3
July 1—Martin Goldberg, Portland, Ore. L 10
Dec. 10—Keller Wagner, Salem, Ore. KO 1

1948

Jan. 13—Freddie Wallace, Seattle KO 3

1949

Feb. 16—Babe Edwards, Spokane KO 4
Apr. 28—Sam McCoy, Seattle KO 1
Nov. 4—Tony Bosnich, Seattle W 10
Nov. 22—Roy Hawkins, Seattle KO 4
Dec. 16—Dutch Culbertson, Seattle W 10

1950

Jan. 10—Joe Louis, Seattle Exh. 6
Mar. 28—Harry Matthews, Seattle L 10
July 25—Terry Teague, Buffalo KO 4

1951

June 15—Odell Riley, N. Y. KO by 1
Oct. 2—Archie McBride, Newark L 8
Oct. 15—Jimmy Walker, Providence KO 3
Nov. 5—Billy Gilliam, Providence KO by 4

1952

Mar. 27—Lee Q. Murray, New York L 8
Apr. 26—Omelio Agramonte, Caracas KO by 6

1953

Aug. 10—Jimmy Long, Boston KO 3

JIM FLOOD

New York, N. Y. Middleweight. Born, 1929.

1948

Mar. 2—Andy Suarez, N. Y. C. KO 2
Mar. 10—Marion Moore, N. Y. C. KO 2
May 12—Earl Peoples, N. Y. C. KO 2
May 24—Aaron Williams, N. Y. C. KO 2
June 14—Robert Miller, N. Y. C. KO 4
June 21—Jimmy Bearden, N. Y. C. KO 2
July 12—Bobby Holt, N. Y. C. KO 3
July 26—Henry Holt, N. Y. C. W 6
Aug. 2—Lenny Holton, N. Y. C. KO 1
Aug. 12—Henry Holt, N. Y. C. W 6
Aug. 23—Ray Thomas, N. Y. C. KO 1
Aug. 30—Pat Gill, N. Y. C. KO 2
Sept. 2—Eddie Ocasio, N. Y. C. W 6
Sept. 29—Mike Carney, N. Y. C. W 8
Oct. 11—Ray Shaft, N. Y. C. KO 3
Oct. 25—Lee Patrick, New York W 8
Nov. 3—Eddie Ocasio, New York W 8
Nov. 20—Buddy Jackson, Brooklyn W 8
Dec. 8—Buddy Jackson, N. Y. W 8

1949

Jan. 12—Nat Blum, N. Y. KO 1
Jan. 17—Jimmy Snedeker, N. Y. KO 4
Jan. 31—Jimmy Snedeker, N. Y. W 8
Feb. 28—Jimmy Walters, N. Y. L 8
Mar. 25—Jimmy Walters, N. Y. W 8
June 2—Herbie Kronowitz, N. Y. D 8
June 30—Herbie Kronowitz, Brooklyn W 8
Aug. 11—Danny Ruggerio, N. Y. W 8
Sept. 1—Danny Ruggerio, Brooklyn W 8
Sept. 23—Ernie Durando, N. Y. KO 6
Oct. 18—Armando Amanini, White Plains W Dis. 3
Oct. 28—Herbie Kronowitz, New York W 10
Nov. 14—George LaRover, Philadelphia D 10
Dec. 5—George LaRover, Phila. KO 2
Dec. 19—Bobby James, New York W 8

1950

Jan. 7—Norman Kelly, Brooklyn KO 6
Jan. 31—Lou Valles, Toledo W 10
Mar. 10—Charley Fusari, New York L 10
Apr. 18—Germaine Caboche, New York W 8
Nov. 27—Jimmy Hayden, Philadelphia KO 1
Dec. 12—Sal Belloise, New York KO 5
Dec. 27—Artie Diamond, New York KO 8

1951

Jan. 29—Chester Slider, Boston W 10
June 8—Jimmy Herring, N. Y. L 8
July 30—Marvin Edelman, Philadelphia L 8

1952

Oct. 14—Georgie Holzman, New York L 8
Nov. 25—Joe Tomasello, New York W 8
Dec. 10—Rocky Castellani, Cleveland L 10

1953

Jan. 7—Billy Tinsdale, Cleveland KO 4
Feb. 17—Jimmy Herring, Brooklyn KO by 3

PADDY FLOOD

New York, N. Y., Welterweight

1953

May 11—Jimmy Meehan, Brooklyn KO 4
May 18—Walter Kopa, Brooklyn W 4
June 1—Billy Warren, Brooklyn W 4
June 12—Mike Estrada, New York W 4
June 29—Charlie Kelly, Brooklyn W 4
Dec. 1—Joey Erskine, White Plains L 4
Dec. 18—Walter Kapa, N. Y. City W 4

ALFONSO FLORES

La Laguna, Mexico, Welterweight

1952

Feb. 19—Tomas Tovar, Torreon W 8
Mar. 11—Pablo Reyes, Torreon KO 1
Apr. 22—Gato Gonzalez, Torreon KO 5
Apr. 27—Zurdo Mendoza, Lerdo L 10
May 13—Relampago Name, Torreon KO 3
June 28—Tomas Tovar, San Pedro W 10
July 8—Mario Conde, Torreon KO 6
July 15—Zurdo Mendoza, Torreon KO by 7
Aug. 12—Zurdo Mendoza, Torreon L 10
Sept. 30—Ray Bonilla, Torreon W 8

1953

Feb. 3—Rendon Soto, Torreon L 10
Mar. 3—Manuel Mendoza, Torreon KO 5
Mar. 24—Felix Gutierrez, Torreon KO 3
Apr. 11—Jerson Perez, Torreon KO 2
Apr. 28—Bobby Silva, Torreon L 10
June 18—Mario Conde, Torreon W 10
July 12—Luis Uribe, Chavez KO 5
July 28—Manuel Munoz, Torreon W 10
Aug. 11—Domingo Hidalgo, Torreon W 10
Sept. 1—Bobby Silva, Torreon KO 4
Sept. 22—Salvador Mares, Torreon L 10
Nov. 10—Arturo Lopez, Torreon W 10
Dec. 1—Manuel Roche, Torreon D 10
Dec. 19—Canelo Kid, Chavez W 10

MANUEL FLORES

Los Angeles, Calif., Lightweight

1952

Oct. 14—Aubrey Aaron, Los Angeles KO 3
Oct. 28—Russ Gilliam, Los Angeles KO by 2
Nov. 15—Baby Ray, Hollywood KO by 1
Dec. 6—Manuel Castillo, Hollywood D 2
Dec. 13—Henry Johnson, Hollywood W 4

1953

Jan. 10—Leonard De Gaines, Hollywood D 4
Jan. 13—Ruben Salazar, Los Angeles KO 4
Jan. 18—Len Rogers, Albuquerque KO 1
Jan. 20—Ray Fields, Los Angeles W 4
Jan. 27—Ramon Carrillo, Los Angeles W 4
Feb. 3—Reuben Garcia, Los Angeles KO 1
Apr. 18—Don Ernsten, Hollywood KO by 2
July 4—Ramon Carrillo, Hollywd. KO by 3

OSCAR FLORES

Argentine Welterweight

(Previous record unavailable)

1952

Apr. 19—Gonzalez, Mar Del Plata W 10
Nov. —Oscar Pita, Rosario KO by 2

1953

Jan. —Cirilo Gil, Mendoza L 10
Mar. 20—Rodolfo Lazo, Mar Del Plata W 10
June 6—Federico Guerra, Mar Del Plata D 10
June 13—Fernando Lopez, Nechovhea W 10
July 4—Oscar Acefe, Buenos Aires W 10
Sept. 25—Roberto Gimenez, Bahia Blanca W 10
Oct. 10—Roberto Gimenez, Bristole W 10
Dec. 2—Oscar Pitta, Buenos Aires L 12

SAL FLORES

Anaheim, Cal., Middleweight

1949

Jan. 14—Tony Grich, Hollywood KO by 2
Feb. 4—Dennis Moore, Hollywood KO 2
Feb. 11—Willie Bean, Hollywood W 4
Feb. 18—Earl Flynn, Hollywood KO 3
Feb. 25—Pete Servin, Hollywood W 4
Apr. 8—Dennis Moore, Hollywood W 4
Apr. 14—Willie Jennings, Hollywood L 6
Apr. 29—Dennis Moore, Hollywood W 4
Aug. 12—Hal Harris, Hollywood KO 2
Aug. 26—Morrie McFarland, Hollywood W 4
Sept. 9—Morrie McFarland, Hollywood L 4
Sept. 23—George Holmes, Hollywood L 4
Oct. 7—Al Hernandez, Hollywood D 3
Oct. 21—Art Brown, Hollywood W 6

1950

Jan. 13—Bobby Harris, Hollywood KO by 4
Feb. 10—Jimmy Lydon, Hollywood KO 1
Feb. 24—Jimmy Lydon, Hollywood L 6
Mar. 17—Jimmy Lydon, Hollywood KO 8
Apr. 14—Bill Zaduck, Hollywood KO 5
Nov. 13—Charley Green, Ocean Park W 4
Nov. 14—Frankie Crane, Los Angeles L 4
Dec. 15—Charley Green, Hollywood KO 2
Dec. 12—Hank Davis, Phoenix D 6

1951

Jan. 12—Frankie Crane, Hollywood KO by 4
Jan. 26—Roy Daniels, Hollywood KO 4
July 6—Charlie Green, Hollywood D 1

1952

Feb. 15—Al Callahan, Hollywood KO 5
Feb. 22—Paul Pargo, Hollywood L 6
Apr. 6—Sheik Thompson, Hollywood KO 2
Apr. 26—Bruce Richardson, Hollywood W 6

1953

Jan. 10—Goven Small, Hollywood D 6
Jan. 27—Russ Gilliam, Los Angeles L 6
Jan. 29—Russ Gilliam, Los Angeles W 4
Feb. 19—Sonny Green, Fresno KO 2
Mar. 10—Cal Johnson, Fresno KO 2
Apr. 21—Armand Cotero, Los Angeles KO 6
May 5—Bobby Lee, Los Angeles KO 8
June 2—Armand Cotero, Los Angeles KO 4
July 25—Goven Small, Hollywood L 10
Oct. 3—Petey Servin, Hollywood L 10

TOMMY FLORES

Stockton, Calif., Lightweight

1952

Feb. 26—Al Enriquez, Stockton W 4
Mar. 18—Leo Martinez, Stockton W 4
Mar. 25—Johnny Villareal, San Jose D 4
Apr. 28—Bill Elliott, Stockton D 6
June 16—Leo Martinez, Fresno D 6
Sept. 9—Bill Elliott, Stockton D 6
Sept. 15—Norman Snyder, San Francisco D 6
Nov. 25—Bob Rubi, Stockton W 6
Nov. 28—Bob Rubi, Stockton W 6
Dec. 18—Norman Snyder, San Francisco W 6

1953

Mar. 3—Jimmy Bothelo, San Jose L 6
Mar. 16—Norman Snyder, Butte KO 1
Apr. 21—Buddy McDonald, Butte W 8
July 4—Aberdeen Lynch, San Jose KO by 7
Nov. 9—Carmen Venuto, San Francisco D 6
Nov. 25—Carmen Venuto, San Fran. KO 3

JIMMY FLYNN

Los Angeles, Cal., Welterweight

1953

Oct. 27—Pancho Zepeda, Los Angeles W 4
Nov. 10—Pancho Zepeda, Los Angeles D 4
Nov. 17—Mickey Wilson, Los Angeles TD 2
Nov. 24—Pancho Zepeda, Los Angeles W 4
Nov. 30—Andy Maes, South Gate KO by 1
Dec. 15—Andy Maes, Los Angeles KO 3
Dec. 22—Tommy Chalk, Los Ang. KO by 1

ZORA FOLLEY

Los Angeles, Cal., Heavyweight

1953

Sept. 22—Jimmy Ingram, Los Angeles W 4
Sept. 29—Col Chambers, Los Angeles D 4
Dec. 7—Lonnie Malone, South Gate KO 2

BUDDY FONDT

Bayonne, N. J., Lightweight

1953

Mar. 5—Wilfred Jiminez, Newark KO 1
Mar. 26—Tommy Farrel, Newark W 4
Apr. 9—Jimmy Meehan, Newark L 4
May 7—Ray Collins, Newark W 4
May 28—Al Certismo, Newark KO by 4

JIM FORD

Douglas, Ga., Welterweight

1952

Dec. 30—Slammin' Sam, Miami Beach L 4

1953

Jan. 27—Jake Simmons, Sarasota W 6
Mar. 3—Sam Wesley, Miami Beach KO 2
Mar. 25—Sam Wesley, Miami Beach KO 4
May 12—Honey Boy Williams, Miami Beach D 6
June 22—Honey Boy Williams, Miami Beach D 6
July 10—Sammy Stone, Miami W 4
July 24—Honey Boy Williams, Miami D 4
Aug. 29—Sammy Stone, Miami L 4
Sept. 15—Humpy Humphries, Miami Beach W 4

NELSON FORMAN

Saginaw, Mich., Lightweight

1952

Oct. 9—Bill McDonald, Saginaw W 6
Dec. 4—Frank O'Neal, Saginaw L 4

1953

Jan. 10—Ronnie Stribling, Detroit L 6
Feb. 12—Raul Prado, Detroit W 6
Feb. 17—Arthur Portley, Milwaukee L 6
Apr. 2—Mickey Mars, Detroit W 4
Oct. 7—Henry Brown, Detroit KO by 3
Dec. 3—Nickie Harris, Detroit KO by 3

CLAUDE FORTIN

Montreal, Can., Welterweight

1951

May 21—Keith Paris, Montreal ---------W 6
Nov. 5—Noel Paquette, Montreal-------D 6
June 11—Noel Paquette, Montreal-------D 6
July 11—Noel Paquette, Montreal-------W 4
July 18—Noel Paquette, Quebec City KO by 1

1952

May 1—Ron McGillivray, Montreal-----W 6
May 6—Larry Griffin, Portland---------W 8
July 7—Armando Lopez, Quebec--------L 8
July --—Harry Poulton, St. John, N. B.-L 8
Nov. 13—Tony Ducharme, Ottawa ------L 6
Nov. 20—Willie Mays, Waterville --------W 8
Dec. 2—Tony Percy, Quebec ----------L 6

1953

Jan. 19—Tony Percy, Montreal---------D 6
Jan. 31—Larry Griffin, Waterville------L 10
Feb. 9—Tiger Roy, Quebec----------KO 3
Feb. 26—Graham Holmes, Augusta------L 10
Mar. 2—Joe Delong, Quebec----------W 6
May 9—Reggie Martina, Bangor--------W 8
May 19—Tony Percy, Montreal----------D 6
June 1—Larry Griffin, Glasgow-------KO 3
June 8—George Armstrong, Toronto----W 6
July 27—Richie Howard, Truno, N.S.---D 10
Aug. 18—Bruce Brewster, Montreal-----W 8
Sept. 20—Tony Percy, Drummondsville---L 8
Sept. 28—Tony Percy, Montreal---------W 6
Oct. 31—Dave Grant, Waterville--------W 6
Nov. 2—Rocky DuFour, Quebec---------W 6
Nov. 11—Jacques Denis, Montreal------KO 3
Nov. 16—Rocky Brisebois, Quebec------W 10
Dec. 7—Larry Baker, Ottawa----------L 10
Dec. 19—Jacques Julien, Syracuse-------W 6

SAMMY FORTUNA

Montreal, Canada, Featherweight

1953

May 19—Young Langlois, Montreal------W 4
June 18—Young Langlois, Grand Mere--W 6
June 30—Tony Bellemarre, Montreal----W 4
July 1—Maurice Manny, Quebec------KO 5
July 14—Bobby Arel, Montreal----------L 4
July 28—Bobby Arel, Montreal--------KO 4
Aug. 18—Bob Phillips, Montreal---------L 4
Oct. 31—Tommy Tibbs, Waterville-KO by 2
Nov. 16—Claude Richard, Quebec-------W 6

CHARLEY (CHUCK) FOSTER

Omaha, Neb., Welterweight

Born, May 20, 1928, Rulo, Neb.

1950

July 27—Jesse Robles, Albuquerque ----W 6
Sept. 25—Bob Torrance, Ocean Park ----------KO by 3
Sept. 11—Frank Guzman, Albuquerque-KO 2
Oct. 4—Hugh Sublett, Los Angeles------L 4
Dec. 12—Gene Jackson, Omaha----------W 4

1951

Jan. 9—Kenny Bishop, Omaha --------KO 1
Feb. 6—Gene Jackson, Omaha ----------L 6
Apr. 17—Wayne DeCora, Sioux City ----W 4
May 25—Danny Robinson, Sioux City --L 6
July —Eddie Milton, Valentine, Neb.-W 6
Dec. 13—Rocky Chadbourne, Omaha---KO 3
Dec. 27—Norman Webb, Minneapolis-----L 6

1952

Jan. 9—Eddie Zacker, St. Louis---------L 6
Jan. 14—Nelson Levering, Sioux City----L 8
Feb. 18—Herb Schoen, Chicago---------KO 2
Feb. 25—Ray Watkins, Chicago---------KO 1
Mar. 3—Lem Smith, Chicago ----------W 6
Mar. 24—Joe Hennigsen, Chicago--------L 8
Apr. 14—Wesley Brown, Chicago--------D 8
May 7—Bobby Lloyd, Chicago----------L 6
June 4—Roy Alston, Chicago----------KO 1
June 18—Wesley Brown, Chicago ------KO 2
June 30—Danny Stepanovich, Chicago---L 8
Aug. 11—Jimmy Martinez, Chicago------L 8
Sept. 29—Joel Patrick, Chicago---------KO 1
Oct. 6—John Cooper, Chicago---------KO 5
Oct. 15—Al Andrews, Chicago----------L 6
Oct. 27—Harold Lyons, Flint----------L 6
Nov. 18—Carmen Basilio, Buffalo---KO by 5

1953

Apr. 21—Pat Lowry, Toledo---------KO by 5
July 8—Bob Finnerty, New York--------L 6
Aug. 3—Emerson Butcher, Brooklyn----L 6

CARL FOY

Houston, Texas, Welterweight

1952

Nov. 18—Wardell Brown, Houston------KO 1

1953

Jan. 6—Clifton Chamber, Houston-----W 4
Jan. 13—Wardell Brown, Houston-----KO 3
Feb. 17—Eugene Hill, Houston---------KO 1
Mar. 5—John Gibson, Angleton---------W 4
Mar. 24—Delvin Williams, Houston-----KO 1
Apr. 13—Lester Brown, Houston---------W 4
Apr. 21—Lester Brown, Houston--KO by 2
Apr. 28—Lester Brown, Houston---------L 4
May 5—Lester Brown, Houston---------D 4
June 23—Lester Brown, Houston--------L 4
Aug. 20—Gene Hall, Houston----------W 4
Oct. 6—Willie Jackson, Houston------KO 2

BILLY FRANCIS

Baltimore, Md., Lightweight

1950

Oct. 16—Kenny Leach, Baltimore---KO by 4

1951

Jan. 8—Charlie Diggs, Baltimore ------L 4
Jan. 22—Charlie Diggs, Baltimore ------W 6
Feb. 5—Curtis Wade, Baltimore --------L 4
Feb. 12—Ray Klingemeyer, Baltimore ---W 4
Feb. 26—Marvin Barefoot, Baltimore --KO 3
Apr. 2—Charley Diggs, Baltimore ----KO 3
July 30—Bobby Haley, Baltimore ---KO by 1
Oct. 22—Walter Brown, Baltimore--KO by 3

1952

Sept. —Gene Gunter, Wilmington------L 6
Oct. 11—Vince De Carlo, Phila.----KO by 1

1953

Oct. 7—Tony Longo, Baltimore----KO by 4
Nov. 11—Frankie Tavenners, Washington L 4
Nov. 12—Tony Celano, Baltimore---KO by 3

RUDOLFO FRANCIS

Panamanian Featherweight

1952

Apr. 20—Cisco Kid, Panama----------W 4
June 15—Baby Eastman, Panama-------KO 3
July —Isidro Martinez, Panama--------L 4
Aug. 24—Byron Cumberbatch, Panama--D 4
Oct. —Sam Langford, Panama-------KO 4

1953

Jan. —Melvin Bourne, Panama--------L 6
Mar. —Rudolfo Ampudia, Panama City ----------W 10
May 1—Julio Farah, Panama----------KO 2
June —Isidro Martinez, Panama--KO by 7
July 4—Melvin Bourne, Panama City KO by 14
Aug. 16—Melvin Bourne, Colon-----KO by 10
Nov. 22—Rudolfo Ampudia, Panama----W 10

BABY FRANCO

Guadalajara, Mexico, Lightweight

1952

Jan. 1—Dave Gallardo, Mexicali--------L 10
Mar. 22—Sammy Figueroa, Hollywood--W 10
Aug. 9—Tote Martinez, Hollywood-----L 10

1953

Feb. 27—Juan Padilla, Tampico----------L 10

PAUL FRANK

Jersey City, N. J., Light Heavyweight

1952

Sept. 16—Gene England, Newark---------L 4
Oct. 7—Gene England, Newark---------D 4

1953

Jan. 13—Gary Garafolo, Newark---------L 4
Feb. 12—Gary Garafolo, No. Bergen-KO by 1

JIMMY FRANKLIN

Reading, Pa., Middleweight

1951

May 21—Jimmy Washington, Philadelphia ----------KO 1
June 18—Tommy Williams, Philadelphia W 4
Aug. 5—Tony Wolfe, Philadelphia ----KO 1
Aug. 20—Harold Moore, Philadelphia ----W 6
Sept. 10—Harold Moore, Philadelphia ----L 6
Oct. 18—Zach Hobbs, Philadelphia ------L 6

1952

June 30—Jerry Kid Lee, Wilkes Barre___W 8
July 1—Sid Barrie, Newark_____KO 1
Oct. 13—John Newton, Wilkes Barre__KO 1
Oct. 20—Paul Andrews, Brooklyn _____L 6

1953

Feb. 5—Chuck Railly, Atlantic City___KO 2
Mar. 14—Lennie Williams, Philadelphia KO 1
Apr. 7—Sampson Powell, Philadelphia_W 8
Apr. 18—Dick Davis, Philadelphia_____KO 1
July 23—Freddy Lott, Philadelphia____KO 1
Aug. 13—Georgie Benton, Phila.____KO by 6

RUDY FRANKLIN

Philadelphia, Pa., Light Heavyweight

1952

Jan. 24—Sampson Powell, New York KO by 4
July 14—Clarence McKenzie, Allentown_W 8
Oct. 18—Marvin Edelman, Phila. ___KO by 7
Nov. 15—Ernie Sanders, Phila._____L Dis. 5

1953

Apr. 18—Joe Rowan, Phila._____KO by 4

JERRY FRASER

Calgary, Canada, Welterweight

1952

June —Buddy McDonald, Edmonton___L 4
June 13—Tuppy Tyler, Edmonton_____L 6
July —George Klements, Calgary_____W 6
July —Don Trainor, Halifax, N. S.___L 4
Sept. —Sonny Jones, Edmonton_____D 6
Oct. —Buddy McDonald, Calgary _____L 6
Oct. 6—Billy Downie, Dartmouth, N. S._D 6
Nov. 7—Tuppy Tyler, Calgary _____W 6
Nov. 28—Walter Petrigo, Calgary_____W 6

1953

Jan. 29—Ernie Demchuk, Calgary_____W 6
Mar. 20—Jackie Headon, Edmonton_____L 6
Apr. 10—Tuppy Tyler, Edmonton_____L 6
Apr. 17—Kenny Anderson, Morinville__KO 3
May 1—Tuppy Tyler, Edmonton_____W 6
Oct. 9—Tuppy Tyler, Edmonton_____W 6
Nov. 2—Al Marotti, Edmonton_____L 6
Nov. 16—Jack Headon, Edmonton_____W 6
Dec. 4—Jimmy Ego, Edmonton_____KO 3

BUDDY FRAZIER

Pittsburgh, Pa., Welterweight

1952

May 21—Johnny Chaney, Miami Beach_D 4
June 4—Bob Ciacalone, Miami Beach__KO 3
Nov. 18—Dennis Woodbury, Miami Beach L 4

1953

Feb. 18—John Chaney, Coral Gables_____L 6
Mar. 3—Baby Joe Diaz, Tampa_____L 10
Mar. 13—John Chaney, W. Palm Beach__W 6
Mar. 20—Emerson Butcher, W. P. Beach_L 8
Mar. 24—Rocky Randall, Tampa_____W 6
May 8—Ray Delgado, Tampa_____KO by 5

GERRY FRAZIER

Halifax, N. S., Welterweight

1953

Aug. 7—Don Chilson, Stellarton_____W 4
Aug. 21—Sparkie Paris, Stellarton_____W 6
Sept. 9—Don Chilson, Stellarton_____W 6
Sept. 20—Bob Leadley, Halifax_____W 6
Oct. 8—Louis Angel, Newark_____L 4
Oct. 19—Artie Telehmaque, Brooklyn___L 4
Nov. 2—Joe Lissy, Brooklyn_____W 4
Nov. 9—Benny Hernandez, Brooklyn___W 4
Nov. 20—Eddie Prince, N. Y. City_____L 4

JACK FROST

Kennewick, Wash., Welterweight

1953

Feb. 24—Luther Baxter, Kennewick_____W 8
Mar. 31—Willie Boyd, Kennewick__KO by 3
May 11—Baby Aguilar, Kennewick_KO by 3
Oct. 27—Don Roberts, Kennewick_____W 4
Nov. 17—Nary Greb, Kennewick_____L 4

LUIS FUENTALBA

Chilean Lightweight

1952

Jan. 11—Rafael Amaya, Lanus, Arg._____L 10
Mar. 1—Hugo Villa, Comodoro Rivadavia _____W 10
Mar. 8—Rafael Amaya, Comodoro Rivadavia _____L 10

1953

Jan. —Alfredo Prado, Buenos Aires___D 10
Feb. 13—Alfredo Prado, Buenos Aires____L 10
Mar. 4—Angel Leyes, Buenos Aires_____L 10
Apr. —Pedro Galasso, Rio de Janeiro_L 10

FELIPE FUENTES

Mexican, Welterweight

1953

July 1—Arturo Cardenas, Mexico City_KO 5
Aug. 5—Zombie Guadarrama, Mexico City _____KO 1
Nov. 4—Rafael Hadad, Mexico City____W 10

JESSE FUENTES

Los Angeles, Calif., Middleweight

Born, Mar. 4, 1926.

1951

Nov. 19—Esau Ferdinand, San Fran._____W 6

1952

Sept. 15—Esau Ferdinand, San Francisco_L 6
Oct. 28—Spencer Coleman, Los Angeles _____KO 4
Nov. 4—Willie Vaughn, Los Angeles___W 10
Dec. 23—Nick Moran, Los Angeles____KO 5

1953

Jan. 27—Jimmy Martinez, Los Angeles__W 10
Feb. 17—Joe Moran, Los Angeles_____KO 5
Mar. 13—Jimmy Martinez, Phoenix_____L 10
Mar. 27—Chebo Hernandez, Juarez_____W 10
May 15—Nick Moran, Juarez_____W 10
May 29—Chebo Hernandez, Juarez_____W 10
June 17—Cisco Saenz, Juarez_____W 10
July 21—Bill Lanza, Los Angeles_____W 10
Sept. 14—Sammy Saunders, South Gate__W 10
Nov. 17—Elmer Beltz, Los Angeles_____KO 8
Dec. 29—Don Grant, Los Angeles___KO by 5

JOE FUENTES

Havana, Cuba, Middleweight

1953

Nov. 24—Al McCoy, Tampa_____L 8
Dec. 1—Eddie Springer, Miami Beach__L 8
Dec. 11—Roy Southerland, W. Palm Bch._L 6
Dec. 18—Emerson Butcher, W. Palm Beach _____KO by 5

RAMON FUENTES

(Chuck Moody)

Los Angeles, Calif., Welterweight

Born, Nov. 20, 1925.

1950

Sept. —Al Simmons, Ocean Park_____KO 2
Oct. 9—Flash Gordon, Ocean Park____KO 2
Oct. 31—Russ Gillam, Los Angeles_____W 4
Nov. 28—Jimmy Hays, Los Angeles_____W 4
Dec. 15—Ray Acosta, Hollywood_____W 4

1951

Jan. 23—Jimmy Hayes, Los Angeles_____W 4
Feb. 6—Charley Green, Los Angeles__KO 2
Feb. 23—Mongo Luciano, San Fran.__KO by 5
Mar. 27—Charley Green, Los Angeles___KO 2
June 5—Charley Green, Los Angeles___W 4
July 31—Ernie Greer, Los Angeles_____W 6
Nov. 6—Phil Burton, Los Angeles_____W 10

1952

Feb. 17—Charley Salas, Tucson_____W 10
Mar. 16—Oscar Reyes, Tucson _____W 10
May 20—Bobby Jones, Los Angeles_____W 12
July 1—Woody Harper, Los Angeles___KO 5
July 29—Mario Trigo, Los Angeles_____W 12
(California Welterweight Title)
Sept. 2—Gerald LaBroi, Los Angeles___KO 6
Sept. 30—John La Broi, Los Angeles____KO 7
Oct. 28—John La Broi, Los Angeles____KO 7
Dec. 30—Clifton Lester, Los Angeles___KO 8

1953

Mar. 17—Freddie Herman, Sacramento_KO 5
May 8—Al Wilson, New York_____W 10
July 15—Kid Gavilan, Milwaukee_____L 10
Aug. 12—Gil Turner, New York____KO by 5
Oct. 2—Art Aragon, Los Angeles_____W 10
Nov. 6—Danny Womber, Los Angeles__W 10
Dec. 1—Mario Trigo, Los Angeles_____KO 8

GENE FUGATE

Los Angeles, Calif., Middleweight

1953

Mar. 3—Don Vetter, Los Angeles_____L 4
Mar. 17—Satchel Porter, Los Angeles____L 4
Mar. 21—Pete Gonzales, Hollywood_____L 4
Mar. 24—Pete Gonzales, Los Angeles_____L 4
Mar. 31—Satchel Porter, Los Angeles____L 4

BOBBY FULLER

Boston, Mass., Lightweight

1950

Jan. 23—Bernie Dowd, Miami_____L 6
Apr. 3—Jack O'Brien, Tampa _____L 6
Apr. 5—Jack Cunningham, Miami _____D 4
Apr. 10—Al McCoy, Tampa _____L 6

1951

Aug. 15—Larry Mann, Miami _____L 4

1952

Aug. 5—Dennis Saint, Newark_____KO 1
Oct. 14—Jim Tumbelty, Newark_____W 4

1953

Apr. 7—Jimmy Peters, Worcester__KO by 2

FRANK FULLER

San Antonio, Texas, Middleweight

1953

Aug. 11—Jimmy DeLeon, Houston_____D 5
Sept. 15—Jimmy DeLeon, Houston_____L 8
Sept. 29—Bebe Garcia, San Antonio_____L 4
Oct. 13—Vince Mazac, Houston____KO by 4
Oct. 22—Leo Duncan, Austin_____D 4
Nov. 3—Bill Reddish, San Antonio_KO by 3

JIMMY FULLER

Baltimore, Md., Welterweight

1952

Oct. 20—Jimmy Gurola, Allentown_____D 4

1953

Jan. 24—Billy Fulton, Philadelphia_____W 6
Feb. 7—Billy Fulton, Philadelphia____KO 4
July 16—Tim Kennedy, Philadelphia____D 6

BILLY FULTON

Philadelphia, Pa., Welterweight

1953

Jan. 24—Jimmy Fuller, Philadelphia____L 6
Feb. 7—Jimmy Fuller, Phila._____KO by 4
Aug. 1—Lou Witherspoon, Philadelphia_L 4

JOE FUSCO

Waterbury, Conn., Welterweight

1953

Feb. 23—Al Lind, Brooklyn_____KO 2
Mar. 2—Archie Monroe, Brooklyn_____L 4
Mar. 17—George Cheimenti, Wh. Plains__L 4
Mar. 31—Jimmy Squires, White Plains__W 4
Apr. 13—George Cheimenti, Brooklyn___L 4
Apr. 17—Tony Racine, New York_____W 4
May 1—Willie Coleman, New York_____L 4
May 4—Joe Fioreto, Brooklyn_____KO 4
May 20—Billy Van Gilder, New York__KO 1
June 8—Joe Lissy, Brooklyn_____D 4
June 20—Billy Collins, Buffalo_____KO by 5
July 30—Sanford Bulla, Ansonia_____W 4
Nov. 2—Rinzi Nocero, Holyoke_____L 6
Nov. 16—Johnny Bowman, Holyoke____W 6
Dec. 1—Willie Coleman, White Plains_W 6
Dec. 8—Bob Provizzi, White Plains_____L 6

NICK GADSON

Newark, N. J., Welterweight

1953

Aug. 6—Sonny Boy Rose, Newark____KO 2
Aug. 27—Roland Carman, Newark_____KO 4
Sept. 17—Paul Smith, Newark_____KO 3
Nov. 12—Johnny Small, Newark_____KO 2

BURNIE GAETA

Trenton, N. J., Lightweight

1951

Oct. 29—Paul Jones, Trenton_____W 4

1952

Mar. 10—Buddy Barrett, Trenton___KO by 3
July 29—Jackie Stewart, Newark_____KO 2
Aug. 18—Johnny Loretto, Brooklyn____ D 4
Sept. 8—Lou Martino, Brooklyn_____L 4
Aug. 11—Lou Martino, Brooklyn_____L 4
Dec. 29—Henry Hause, Trenton____KO by 2

1953

Feb. 26—Johnny Long, Newark_____W 4
Mar. 9—Chico Palaico, Trenton_____KO 1
Mar. 26—Charley Drexler, Newark_KO by 3

LOU GAGE

San Francisco, Calif., Welterweight

1952 Golden Glove Welterweight Champion

1953

Jan. 13—Ernie Dickson, San Francisco__W 4
Jan. 26—Ernie Dickson, San Francisco KO 1
Feb. 5—Boston Wilson, Oakland_____W 6
Feb. 16—Jiggs Reed, San Francisco_____W 6
May 28—Billy Hartman, Hollywood_____W 6
June 20—Bobby Taylor, Hollywood_____KO 2
Aug. 5—Ralph Duran, San Francisco_KO 4
Oct. 20—Oscar Reyes, Los Angeles_KO by 7

HUBERT GAGNIER

Montreal, Canada, Featherweight

1953

Apr. 27—Dexter Connors, Montreal_____W 6
May 19—Emile Lamarche, Montreal_____D 6
June 9—Emile Lamarche, Montreal KO by 5

BERT GAGNON

Lewiston, Me., Middleweight

1953

Jan. 31—Drew Cook, Waterville_____L 6
Feb. 23—Drew Cook, Lewiston_____KO 1
Feb. 28—Buddy Smyth, Waterville_____D 4
Mar. 3—Drew Cook, Portland_____KO 3
Mar. 9—Buddy Smyth, Bangor_____L 4
Mar. 30—Stan Ketchell, Lewiston_____L 6
May 9—Buddy Smyth, Bangor_____KO 3
Dec. 4—Tommy Lawless, Banbor_____KO 5
Dec. 26—Tommy Lawless, Wat'ville_KO by 4

FERNANDO GAGNON

Born, 1924, Disraeli, Quebec, Canada. Ht. 5 ft, 2½ in. Bantamweight.

1942

Mar. 10—Phil Vezina, Asbestos _____KO 1
Mar. 15—Maurice Vanier, Asbestos ____KO 3
Mar. 20—Edmond Perreault, Asbestos _KO 3
Apr. 11—Gerard Richard, Quebec _____KO 1
Apr. 22—Adelard Drouin, Quebec _____KO 3
May 26—John Scoullon, Quebec _____KO 2
June 6—Al Lepine, Victoria Ville_____KO 2

1943

June 16—Kid Lamonde, Quebec _____KO 2
June 30—Kid Blondie, Quebec _____L 6
Aug. 25—Johnny Bouffard, Quebec _____W 6
Sept. 1—Johnny Bouffard, Quebec _____W 6
Sept. 15—Al, Kid Point, Quebec _____L 6
Sept. 22—Frank Lamoureaux, Quebec _KO 3
Oct. 20—Johnny Bouffard, Quebec _____W 8
Nov. 10—Florian Bibault, Quebec _____L 8
Dec. 7—Johnny Bouffard, Quebec _____W 6
Dec. 15—Young Billy Carroll, Quebec _KO 7
(In Canadian Army)

1944

Jan. 19—Florian Bibault, Quebec _____W 10
Jan. 26—Henry Murray, Quebec _____KO 3
Feb. 8—Maurice Vanier, Quebec _____W 8
May 24—Ray McIntyre, Quebec_____KO 2
July 4—Lou Lou O'Connor, Montreal KO 1
July 18—Johnny Bouffard, Montreal __KO 2
Aug. 29—Steve Kronis, Montreal __KO by 5
Nov. 21—Jack Tappering, Valcartier __KO 5

1945

Feb. 21—Raymond Daoust, Quebec _____L 8
Mar. 14—Raymond Daoust, Quebec _____L 10
Mar. 20—Georges Forcier, Quebec _____KO 1
Apr. 4—Florian Bibault, Quebec _____KO 9
July 9—Johnny Bouffard, Quebec ___KO 4
July 15—Jimmy Stafanna, Victoriaville KO 4
July 30—Jean Paul Desjardins, Quebec W 10

Aug. 20—Lionel Dearson, Quebec ------KO 4
Sept. 17—Al Kid Point, Quebec ---------D 10
Oct. 15—Leo Methot, Quebec ----------L 10
Nov. 12—Marcel Theriault, Quebec ---KO 8
Nov. 22—Eddie Petrin, Montreal ------KO 5

1946

Jan. 25—Benny May, Montreal ---------D 10
Feb. 28—Al Cella, Montreal----------KO 5
Apr. 4—Harry Baumann, Montreal-----KO 2
Apr. 26—Babe Kelly, Montreal----------W 8
Aug. 16—Jean Desjardin, Thetford-------W 8
Aug. 26—Eddie Petrin, Quebec---------KO 5
Oct. 2—Ralph McNeil, Quebec---------W 10
Oct. 30—Teddy Swain, Quebec----------D 10
Nov. 26—Lou Langley, Montreal--------KO 7
Dec. 8—Chavlis McIntyre, Thetford Mines ----------KO 2

1947

June 11—Sammy Zellman, Quebec ----KO 2
June 30—K. O. Paul Frappier, Quebec KO 2
July 18—Eddie Danton, Chicoutimi ---KO 3
July 24—Lou White, St. Georges de Beauce ----------KO 5
Aug. 9—Lou White, Manmagny ------KO 6
Aug. 16—Nick Ross, St. Georges de Beauce ----------KO 4
Aug. 28—Leon Hutson, Quebec ---------W 10
Sept. 5—Fernand Drouin, Chicoutimi --KO 6
Sept. 17—Leon Hutson, Quebec ---------KO 7
Oct. 17—Al Mays, Campbellton, N. B. KO 7
Nov. 3—Eddie Bolduc, Quebec ---------W 10
Nov. 17—Eddie Bolduc, Quebec ---------W 12
Dec. 15—Lou Alter, Quebec ----------W 10

1948

Feb. 2—Lou Alter, Montreal ----------W 12
Mar. 1—Hubert Gagnier, Quebec ------KO 2
Mar. 15—Benny May, Quebec ----------W 10
Apr. 9—Frankie Pucci, Montreal -----KO 3
May 3—Jose Garcia, Quebec ----------KO 3
May 17—Frankie Pucci, Quebec ---------W 12
May 31—Ralph McNeil, Quebec --------KO 2
June 15—Jean Richard, Montreal --------L 10
July 6—Jean Richard, Montreal--------L 10
Sept. 10—K. O. Sylvan, St. Anne De Chicoutimi ----------KO 10
Sept. 30—Aponte Torres, Montreal -------D 10
Oct. 27—Pancho Calderon, Montreal---KO 5
Nov. 15—Jean Richard, Quebec ----------L 10
Dec. 13—Jean Desjardins, Quebec-------W 10

1949

Jan. 17—Paul Thibault, Quebec----------D 10
Feb. 7—Al Point, Quebec ----------W 10
Feb. 14—Paul Thibault, Quebec---------W 10
Mar. 14—Ray Edwards, Quebec----------L 10
Apr. 25—Art Llanos, Quebec----------L 10
May 16—Jerry Kortright, Quebec ------W 10
June 13—Manuel Baptista, Quebec------KO 8
July 5—Danny O'Sullivan, London-----L 10
Aug. 22—Jackie Turner, Quebec---------W 12
Sept. 7—Kid Marcel, Chicoutimi ------KO 5
Sept. 23—Rocky Rocanot, Riviere-du-Loup ----------KO 3
Oct. 3—Art Llanos, Quebec----------D 10
Nov. 11—Kid Dennis, Riviere-du-Loup-KO 2

1950

Feb. 13—Teddy Gardner, London -----KO 4
Feb. 21—Bobby Boland, London ---------L 10
Apr. 8—Vic Toweel, Johannesburg -----L 15
Apr. 15—Jack Johnson, Capetown -----KO 3
May 5—Tommy Proffitt, Newcastle, England ----------KO by 2
Aug. 21—Lew Yongers, Quebec --------KO 6
Oct. 2—Art Llanos, Quebec ----------KO 10
Nov. 6—Johnny Arduini, Quebec------KO 4

1951

Jan. 30—Danny Falcone, Quebec ------KO 3
Mar. 19—Charley McGarrity, Quebec ----L 10
Apr. 16—Charley McGarrity, Quebec ----L 10
June 5—Claude Meunier, Quebec -----KO 4
July 3—Bobby Mitchell, Quebec ------KO 7
July 14—Eddie Brown, Chandler------KO 5
July 18—Bobby Mitchell, Rimouski----KO 5
Aug. 27—Dado Marino, Quebec ---------D 10
Sept. 10—Merrill Olmstead, Quebec ----KO 5
Sept. 24—Merrill Olmstead, Montreal --KO 5
Oct. 15—James Warbington, Montreal--KO 3
Dec. 3—Johnny O'Brien, Quebec--------L 10
Dec. 17—Joe Torres, Quebec----------KO 10

1952

Jan. 28—Johnny O'Brien, Quebec-------W 10
Feb. 7—Claude Meunier, Valcartier----W 8
Mar. 3—Willie Alexander, Quebec------W 10
Apr. 7—Leo LeBrun, Quebec ----------W 10
Apr. 21—Leo LeBrun, Quebec----------D 10
May 19—Bob Martin, Chicoutimi-------KO 6
June 2—Buddy Baggett, Quebec-------KO 4
July 7—Black Pico, Quebec----------L 10
Aug. 7—Black Pico, Quebec----------L 10
Aug. 31—Johnny Williams, Disraeli-----KO 3
Sept. 9—Black Pico, Chicoutimi-------KO 4
Oct. 27—Henry Gault, Quebec----------L 12
(North American Bantamweight Title)
Dec. 1—Henry Gault, Quebec ----------L 12
Dec. 27—Bernie Murray, Waterville----KO 10

1953

Mar. 29—Jerry Kortright, Waterville----W 10
July 1—Stan Almond, Quebec----------KO 8
Oct. 19—Don Webber, Quebec----------L 10
Nov. 14—Yogi Obera, Waterville---------KO 3
Nov. 30—Don Webber, Quebec----------L 10
Dec. 26—Fillipe Lorenzo, Waterville----KO 2

JIMMY GAGNON

Lewiston, Maine, Light Heavyweight

1953

Feb. 9—Stan Ketchell, Bangor----KO by 2
Feb. 23—Stan Ketchell, Lewiston-------W 6
Apr. 27—Tony Frenette, Lewiston-----KO 3

LEONARD GAINES

Oakland, Calif., Lightweight

1953

Feb. 16—Chris Sponsel, San Francisco----------KO by 1
Apr. 7—Tommy Manois, Stockton------D 10
May 21—Carmen Cenuto, Oakland------W 6
May 26—Carmen Venuto, Stockton----KO 6

ROSCOE GAINES

Eureka, Calif., Heavyweight

1953

Apr. 25—Larry Thorne, Eureka-------KO 1
June 19—Bob Matthews, Eureka-------KO 1

JOSE GALICIA

Mexico City, Mexico, Lightweight

1952

May 28—Emanuel Pizana, Mexico City--W 10
July 9—Domingo Hidalgo, Mexico City ----------KO 9
Aug. 27—Mexicano Soria, Mexico City--W 10

1953

Feb. 4—Enrique Esqueda, Mexico City----------KO by 8
Apr. 1—Marcelina Pena, Mexico City----------KO by 2
May 20—Jose Tellez, Mexico City------W 10
Nov. 11—Jose Paredes, Mexico City----W 10
Nov. 25—Jesse DeHoyos, Mexico City---W 10

TONY GALLAGHER

Baltimore, Md., Lightweight

1952

Aug. 8—Trone Adams, Baltimore------KO 3
Aug. 17—Norman Cake, Wilmington-----W 4
Oct. 18—Ike Wilson, Philadelphia------W 4

1953

Jan. 30—Henry Santiago, New York---KO 2
Mar. 6—Freddie Smith, New York-----L 4
Mar. 23—Johnny Betancourt, Brooklyn ----------KO by 3
May 26—Herbie Jones, Roanoke----KO by 6
Aug. 28—Gene Brooks, Baltimore--KO by 1

BUNTY GALLANT

Rumford, Me., Welterweight

1952

May 7—Jack Labbe, Portland----------W 4
May 13—Jimmy Black, Portland---------KO 2
May 27—Lenny West, Portland----------W 4
June 26—Billy O'Boyne, Portland--------L 4

1953

Mar. 24—Lenny West, Portland---------D 5
Nov. 19—Terry Ryan, Augusta----------L 10

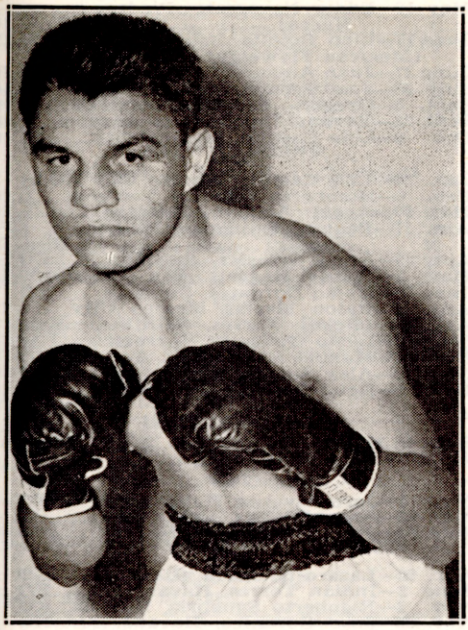

DAVE GALLARDO, Los Angeles, Calif.

DAVEY GALLARDO

Los Angeles, Calif., Featherweight

Born, Denver, Colo., Sept. 14, 1929.

1948

Apr. —Jose Iglesias, Hollywood W 4
Apr. 30—Johnny Clark, Hollywood L 4
May 7—Pepe Gonzales, Hollywood W 4
May 21—Benny Chavez, Hollywood W 4
May 24—Ozzie Biggie, Ocean Park KO 3
June 14—Willie Clemens, Ocean Park W 4
June 29—Willie Clemens, Los Angeles W 4
July 7—Ernie Lauterio, Los Angeles L 4
July 19—Frank Serrano, Ocean Park W 4
July 23—Frank Serrano, Hollywood KO 2
Aug. 6—Ernie Lauterio, Hollywood KO 3
Aug. 30—Rolando Delgado, Ocean Park D 1

1949

Jan. 11—Manuel Hernandez, Los Ang. KO 4
Jan. 14—Jeep O'Neil, Hollywood D 4
Jan. 18—Tommy Yamaoka, Los Ang. KO 3
Feb. 15—Jeep O'Neill, Los Angeles W 4
May 24—Roosevelt Bonner, Los Angeles W 6
June 20—Roosevelt Bonner, Oc. Pk. KO by 3
July 21—Roosevelt Bonner, Los Angeles L 4
Aug. 8—Manuel Hernandez, Ocean Park D 6
Aug. 24—Manuel Hernandez, Los Ang. W 5
Aug. 31—Charley Espinosa, Hollywood L 4
Sept. 22—Manuel Hernandez, Los Ang. W 6
Oct. 14—Charlie Celeste, Hollywood W 4
Oct. 24—Mr. Boston, Ocean Park W 4
Nov. 15—Art Hester, Los Angeles W 4

1950

Feb. 3—Mr. Boston, Hollywood D 2
Feb. 14—Bobby Giovanni, Los Angeles W 4
Feb. 21—Bobby Garza, Los Angeles W 4
Feb. 24—Jimmy Dunn, San Diego KO 5
Mar. 7—Mr. Boston, Los Angeles L 4
Mar. 27—Reuben Salazar, Ocean Park W 4
Apr. 4—Ernie Lauterio, Los Angeles W 6
Apr. 25—Mr. Boston, Los Angeles W 6
May 2—Tony Smaldino, Los Angeles W 6
June 6—Ernie Lauterio, Los Angeles L 6
July 25—Cecil Schoonmaker, Ocean Pk. L 10
Aug. 14—Cecil Schoonmaker, Ocean Pk. W 10
Aug. 28—George Mendoza, Ocean Park W 10
Sept. 11—Fugi Rodriguez, Ocean Park W 10
Oct. 9—Reuben Smith, Ocean Park W 10
Nov. 6—George Mendoza, Ocean Park W 10
Nov. 24—Lauro Salas, Hollywood L 10
Dec. 22—Cecil Schoonmaker, Hollywood W 10

1951

Feb. 5—Baby Gutierrez, Ocean Park W 10
July 20—Charley Riley, Hollywood KO by 7
Sept. 30—Panchito Uribe, Mexico City W 10
Oct. 14—Luis Castillo, Mexico City L 10
Nov. 10—Gabriel Diaz, Mexico City D 10

1952

Jan. 1—Baby Franco, Mexicali W 10
Jan. —Conrado Castanon, Albuquerque W 10
Mar. 7—Jackie Blair, El Paso W 10
Apr. 4—Francisco, El Paso W 10
Apr. 19—Baby Face Guttierrez, Hollywood W 12
July 15—Nat Jackson, Los Angeles KO 3
Aug. 5—Bobby Why, Los Angeles W 12
Oct. 7—Al Cruz, Los Angeles W 12
(Won California Featherweight Title)
Oct. 17—Corky Gonzales, Pueblo W 12
Nov. 18—Luis Castillo, Los Angeles W 10
Dec. 16—Reuben Smith, Los Angeles W 12

1953

Mar. 7—Baby Ortiz, Mexico City L 10
Apr. 8—Percy Bassett, Washington W 10
May 6—Charley Riley, Washington KO by 7
July 10—Rudy Garcia, Hollywood W 6
(Calif. State Featherweight title)
Sept. 4—Lulu Perez, New York KO by 8
Nov. 27—Lulu Perez, N. Y. City W 10

LALO GALLARDO

Mexican Lightweight

1951

Mar. 10—Pedro Biesca, Mexico City D 10
Apr. 28—Choforo Martinez, Mexico City L 10
May 19—Pedro Biesca, Mexico City W 10
June 16—Gabriel Barragan, Mexico City L 10
—Juan Padilla, Matamoros L 10

1952

Jan. 30—Jesse Robles, Mexico City L 10
May 7—Saul Torres, Mexico City KO by 1

1953

Nov. 7—Marcelino Pena, Mexico City W 10
Dec. 16—Enrique Gomez, Mexico City W 10

FREDDY GALLEGOS

Salt Lake City, Utah, Welterweight

1953

May 11—Gene Dilks, Salt Lake City W 4
July 3—Frank Lycan, Edmonton KO 4
Aug. 18—Don Kennington, Salt Lake City L 6

OTILIO (ZURDO) GALVAN

Saltillo, Mexico, Bantamweight

Born in Santa Fe Linderos, Dec. 15, 1928.

1941

—Chilo Gaytan, Saltillo W 4
—Lito Aguilar, Saltillo W 4
—Lito Aguilar, Saltillo W 4
—Lito Aguilar, Torreon W 4
—Lito Aguilar, Concepcion Oro W 4
—El Cajitas, Saltillo KO 2
—Andres Balderas, Saltillo W 4

1942

—El Cajitas, Saltillo W 4
—El Relojerito, Saltillo W 4
—El Carnicerito, Saltillo L 4
—Kid Tempano, Monterrey W 4

1943

(Inactive)

1944

(Inactive)

1945

June 1—Babe Gonzalez, Matamoros W 6
June 28—Juan Huerta, Saltillo W 8
Aug. 25—Arturo Barrios, Rosita W 6
Sept. 1—Kid Vaquero, Rosita W 6
Oct. 28—Kid Rapidez, Monclova W 10
Nov. 18—Juan Huerta, Monclova KO 8
Dec. 16—Moises Galvan, Monclova W 10

1946

Jan. 19—Kid Cadete, Monclova KO 6
Jan. 27—El Serranito, Monclova W 10
Feb. 24—Gonzalo Buenrostro, Monclova W 10
Mar. 10—Julio Bustos, Monclova L 10
Apr. 21—Juan Hernandez, Monclova W 10

June 7—Kid Molenque, Piedras Negras W 10
June 14—Paulino Peres, Piedras Negras W 10
June 23—Kid Molenque, Monclova W 10
July 20—Bobby Garza, Cuatrocienegas D 10
Aug 30—Paulino Perez, Piedras Negras W 10
Sept. 11—El Serranito, Saltillo W 10
Sept. 14—Paulino Perez, Monclova L 10
Nov. 23—Paulino Perez, Piedras Negras W 10
Dec. 7—Julio Bustos, Monclova W 10
Dec. 29—Beto Campos, Monclova W 10

1947

Jan. 10—Newsboy Coronado, Cuatrocienegas W 10
Feb. 2—Paulino Perez, Monclova W 10
Apr. 16—Kid Chory, Saltillo W 10
May 7—Chimuelo Campos, Saltillo KO by 6
May 28—Julio Bustos, Saltillo W 10
June 18—Lorenzo Ramirez, Saltillo W 10
July 2—Manny Carrillo, Saltillo W 10
July 23—Moises Galvan, Saltillo W 10
July 30—Baby Mickey, Saltillo W 10
Aug. 27—Chico Garces, Saltillo KO by 8
Oct. 11—Manny Camarillo, Monterrey W 10
Nov. 23—Paulino Perez, Piedras Negras D 10

1948

Jan. 4—Manuel Hernandez, Monclova W 10
Jan. 11—Baby Martinez, Monclova L 10
Jan. 25—Monito Flores, Monclova Exh. 4
May 22—Ray Mila, Monterrey W 10
Oct. 20—Buddy Baggett, San Antonio W 10
Nov. 12—Joe Garcia, Galveston W 6
Nov. 23—Trini Perez, San Antonio W 6
Dec. 1—Lenny Alvarez, New Orleans W 8
Dec. 10—Jackie Links, New Orleans L 6
Dec. 17—Lenny Alvarez, New Orleans D 8
Dec. 24—Manny Hernandez, Los Angeles W 10
Dec. 31—Bobby Garza, Los Angeles D 10

1949

Feb. 14—Tommy Vazquez, Torreon W 10
May 4—Beto Campos, Saltillo KO 3
June 15—Torito Rivas, Saltillo W 10
July 20—Chimuelo Campos, Saltillo KO 8
Aug. 3—Jesus Alonso, Saltillo W 10
Aug. 8—Torito Rivas, Nuevo Laredo W 10
Aug. 15—Torito Rivas, Corpus Christi W 10
Oct. 14—Tlacuache Contreras, Saltillo W 10
Dec. 3—Jesus Alonso, Monterrey L 12
Dec. 17—Jesus Alonso, Saltillo W 10

1950

Mar. 8—Angel Iglesias, Mexico City W 10
May 17—Manuel Hernandez, Mexico City W 10
June 28—Jesus Alonso, Monterrey W 10
July 14—Monito Flores, Torreon W 10
Aug. 2—Jesus Alonso, Monterrey L 10
Aug. 9—Lino Botello, Saltillo L 10
Aug. 30—Pulga Herrera, Saltillo KO 6
Sept. 8—Baby Borrado, Matamoros L 10
Sept. 20—Raul Solis, Saltillo W 10
Oct. 16—Pulga Herrera, Guadalajara L 10
Nov. 15—Raul Solis, Saltillo KO by 6
Dec. 21—Baby Borrado, Matamoros L 12

1951

Jan. 22—Kid Anahuac, Matamoros W 10
Feb. 9—Luis Castillo, Reynosa L 10
Feb. 23—Luis Castillo, Monterrey W 10
Mar. 9—Lino Botello, Matamoros W 10
Mar. 27—Kid Anahuac, Reynosa L 10
Apr. 18—Kid Tatemado, Saltillo KO 4
May 30—Pulga Herrera, Saltillo W 12
(Mexican Flyweight Championship)
July 25—Chebo de la Torre, Saltillo W 10
Aug. 17—Raul Solis, Matamoros L 10
Sept. 1—Porfirio Torres, San Luis Potosi W 10
Sept. 19—Jesus Alonso, Monterrey L 10
Oct. 17—Raul Solis, Mexico City W 12
(Mexican Flyweight Championship)
Nov. 9—Lino Botello, Matamoros W 10
Dec. 15—Edel Ojeda, Mexico City D 10

1952

Jan. 27—Jesus Alonso, Monclova KO 8
Feb. 9—Baby Rivera, Saltillo W 10
Feb. 19—Baby Borrado, Reynosa W 10
Mar. 18—Zurdo Varela, Torreon KO 4
Mar. 29—Pulga Herrera, Guadalajara W 10
Apr. 25—Ruben Valdivia, Piedras Negras KO 3
May 16—Eddie Navarrete, Piedras Negras W 10
June 18—Lino Botello, Saltillo W 12
(Mexican Flyweight Championship)
June 27—Juan Amaya, Piedras Negras W 10
July 25—Juan Amaya, Piedras Negras KO 10
Sept. 3—Gregorio Escalona, Mexicali KO 9
Sept. 23—Tommy Umeda, Los Angeles W 10
Dec. 6—Luis Castillo, Mexico City L 10

1953

Jan. 24—Luis Castillo, Mexico City KO by 3
Feb. 6—Humberto Carrillo, Torreon L 10
Mar. 20—Angel Aldama, Torreon L 10
Apr. 17—Paquito Quinones, Piedras Negras L Disq. 10
Apr. 29—Angel Iglesias, Saltillo KO 6
May 5—Buddy Baggett, San Antonio W 15
June 20—Memo Dorantes, Culiacan KO 7
Aug. 1—Raton Macias, Mexico City L 12
Aug. 31—Mickey Torres, Saltillo Exh. 3
Sept. 9—Lucio Gonzalez, Torreon W 10
Nov. 6—Manuel Armenteros, Torreon KO 7
Nov. 10—Alex Santoy, San Antonio W 10
Dec. 1—Doug Medley, San Antonio W 10

LUIS GALVANI

Born in Matanzas, Cuba, Feb. 2, 1927. Bantamweight champion of Cuba.

1943

May 1—Jose Alvarez, Havana KO 2
May 22—Antonio Cruz, Havana W 4
July 24—Jose A. Gonzales, Havana W 4

1944

Apr. 29—Lazaro Mazorra, Havana KO 6
June 3—Indian Torres, Havana KO 1
Nov. 4—Rigoberto Sanabria, Havana KO 4
Nov. 25—Jose Gonzales, Havana KO 6
Dec. 2—Lazora Mazorra, Havana KO 1

1945

Jan. 6—Francisco Escalona, Havana KO 1
Jan. 20—Ray Delgado, Havana W 8
Feb. 10—Peter King, Havana KO 3
Mar. 17—Ray Delgado, Havana KO 4
June 2—Humberto Espinosa, Havana KO 5
July 28—Lorenzo Safora, Havana W 12
Sept. 29—Kid Guinche, Havana W 10
Dec. 15—Lorenzo Safora, Havana W 10

1946

Jan. 5—Pitchie Thompson, Havana KO 2
Feb 2—Ceris Rodriguez, Havana KO 4
Feb. 23—Manuel Santana, Havana W 10
Apr. 27—Jorge Robles, Havana W 10
Aug. 31—Fidel Garcia, Havana KO 6
Oct. 17—Jorge Robles, Mexico City W 10
Dec. 6—Leonardo Lopez, Havana W 10

1947

Feb. 1—Luis Castillo, Havana D 10
July 11—Cecil Schoonmaker, San Juan KO 9
Sept. 13—Orlando Zulueta, Havana W 10
Dec. 20—Tony Olivera, Havana KO 4

1948

Feb. 20—Jorge Sanchez, Havana KO 3
Mar. 1—Luis Castillo, Havana D 10
Apr. 3—Harold Dade, Havana W Dis. 8
July 10—Manny Ortega, Havana D 10
Aug. 28—Harold Dade, Havana W 10
Nov. 20—Leo LeBrun, Havana D 10

1949

Feb. 19—Leo LeBrun, Havana W 10
Mar. 25—Ivor Fredericks, Havana W 10
July 30—Gaetano Annaloro, Havana W 10

1950

Feb. 24—Bobby Bell, New York W 8
Mar. 22—Bobby Bell, New York W 10
Apr. 19—Gaetano Annaloro, New York KO 3
Apr. 27—Calvin Leigh, Brooklyn KO 5
May 13—Tony Longo, Havana KO 10
Aug. 11—Corky Gonzales, Denver KO 9
Sept. 15—Archie Devino, New York L 8
Nov. 18—Pat Flowers, Havana KO 7

1951

Apr. 14—Johnny Carr, Havana W 10
May 12—Johnny Carr, Havana D 10
Sept. 15—Tomas Vega, Camaguey KO 4
Nov. 24—Ciro Morasen, Havana D 10

1952

June 28—Ciro Morasen, Havana L 10
July 26—Luis Castillo, Havana W 10

Sept. 20—Edel Ojeda, Mexico City.....L 10
Oct. 18—Edel Ojeda, Mexico City.....L 10
Nov. 8—Zoni Leon, Caracas.....KO by 10

1953

May 4—Victor Leon, Caracas.....L 10
Aug. 29—Orlando Castillo, Havana.....D 12
Dec. 5—Orlando Castillo, Havana.....D 12

JOEY GAMBINO

Levittown, L. I., N. Y., Lightweight

1952

Oct. 20—Monseratos Matos, Brooklyn...W 4
Oct. 23—Henry Santiago, New York.....W 4
Nov. 10—Efrain Santiago, Brooklyn.....W 4
Nov. 15—Zeke Adams, Brooklyn .....W 6
Nov. 29—Zeke Adams, Brooklyn .....W 8

1953

Jan. 13—Bob Ritter, Miami Beach.....W 4
Jan. 20—Bernie Dowd, Miami Beach...W 6
Jan. 23—Irving Perez, West Palm Beach D 8
Jan. 30—Johnny O'Brien, West Palm Beach.....D 8
Feb. 13—Johnny O'Brien, West Palm Beach.....L 10
Feb. 27—Johnny O'Brien, West Palm Beach.....W 12
Mar. 6—Richie Howard, West Palm Beach.....L 10
Mar. 20—Jorge Sanchez, West Palm Beach.....D 8
Mar. 31—Willie Pep, Tampa.....L 10
Dec. 28—Guillermo Roberts, Brooklyn...L 6

JOE GANNON

Born, January 19, 1927.
Washington, D. C., Light Heavyweight
(For previous record, see 1949 Edition.)

1953

Sept. 24—Jim McMillan, N. Y. City.....W 6
Nov. 11—Joe Bradley, Baltimore.....KO 1

GARY GARAFOLA

Jersey City, N. J., Light Heavyweight

1952

Nov. 17—Norman Baron, Brooklyn.....W 4
Dec. 19—Herbie White, New York....KO 4

1953

Jan. 13—Paul Franks, Newark.....W 4
Feb. 2—Mike Gillen, Brooklyn.....L 4
Feb. 9—Mike Gillen, Brooklyn.....KO 4
Feb. 12—Paul Franks, North Bergen...KO 1
Feb. 19—Sid Barry, Newark.....W 4
Feb. 27—Andre Tessier, New York.....D 4
Mar. 12—Sam Rochelle, Newark.....KO 1
Apr. 9—Danny Wilson, Newark.....KO 1
June 9—Pete Tarro, Brooklyn.....KO 2
July 13—Sid Barry, Brooklyn.....W 6
Oct. 2—Johnny Pruitt, New York....W 6
Nov. 9—Bobby Moore, Brooklyn.....L 6
Nov. 27—Billy Mayo, N. Y. City.....L 4

ANTONIO (PUPY) GARCIA

Havana, Cuba, Featherweight

1949

July 30—Jose Lugo, Havana.....KO 1

1950

May 6—Pablo Tapia, Havana.....KO 2
July 8—Mario Noa, Havana .....L 4
Aug. 5—Mario Noa, Havana.....W 4
Sept. 16—Nelson Rodriguez, Havana.....W 4
Nov. 5—Ramon Perez, Havana.....KO 2

1951

Mar. 10—Roberto Dominic, Havana....KO 1
Apr. 14—Lazaro Pijuan, Havana.....D 6
Oct. 20—Tomas Valdes, Havana.....L 6
Dec. 28—Ramiro Herrera, Havana.....KO 1

1952

Apr. 12—Lazaro Garcia, Havana.....KO 1
June 21—Kid Campeche, Havana.....W 8
July 5—Trini Ruiz, Havana.....KO 6
July 19—Cachorro Herrera, Havana....KO 8
Aug. 20—Henry (Pappy) Gault, Havana .....KO 7
Sept. 27—Henry (Pappy) Gault, Havana .....KO 7
Nov. 2—Raul Sanchez, Havana.....KO 2
Dec. 1—Jimmy Cooper, Havana .....KO 5

1953

Mar. 21—Edel Ojeda, Havana.....KO 7
Apr. 19—Jimmy Cooper, Havana....KO by 4
July 11—Tony Longo, Havana.....W 10
Aug. 8—Charley Titone, Havana....KO by 4
Oct. 3—Charley Titone, Havana.....KO 1
Oct. 31—Sonny Leon, Havana.....W 10
Nov. 29—Tito Valles, Havana.....KO 4

BASILIO GARCIA

Havana, Cuba, Lightweight

Born, March 16, 1928.

1947

Mar. 15—Felix Garay, San Christobal .....KO by 3

1948

Sept. 5—Felix Garay, San Christobal .....L 8
Oct. 10—Pedro Otano, Havana .....KO 2
Oct. 17—Sergio Silva, Havana .....KO 4
Nov. 16—Gustave Ramos, Havana ....KO 6

1949

June 11—Armando Labarrere, Havana ..W 6
June 25—Alfonso Pages, Havana .....KO 4
Oct. 29—Cayuco Alvarez, Havana .....KO 5
Nov. 6—Moro Duany, Guanabacoa ....KO 4

1950

July 15—Gustavo Ramos, Havana.....W 6
Sept. 2—Eduardo Carrasco, Havana.....D 8
Oct. 14—Roberto Delgado, Havana.....W 8

1951

Feb. 28—Lino Garcia, Havana .....W 10
June 30—Acorazado Martinez, Havana ..W 10
July 21—Baby Gavilan, Camaguey .....W 10
Aug. 4—Julian Varona, Camaguey .....W 10
Sept. 15—Eduardo Carrasco, Havana ....W 10
Oct. 13—Isaac Logart, Camaguey .....L 10

1952

Jan. 11—Lesmes Echevarria, Havana....L 8
Nov. 22—Julian Varona, Camaguey.....D 10
Nov. 29—Isaac Logart, Camaguey.....D 10

1953

Mar. 21—Baby Gavilan, Camaguey.....W 10
Apr. 22—Rafael Lastre, Havana.....D 10
May 20—Babe Echevarria, Havana.....D 10
May 30—Isaac Logart, Havana.....L 10
Oct. 10—Rafael Lastre, Camaguey..KO by 5

BEBE GARCIA

San Antonio, Texas, Welterweight

1953

Mar. 24—Herman Doan, San Antonio..KO 5
Apr. 2—Rocky Smith, San Antonio....D 4
Apr. 20—Herman Doan, Dallas.....KO 2
Apr. 28—Johnny Mills, San Antonio....W 4
May 5—Rocky Smith, San Antonio....L 4
June 2—Don Parks, Houston.....KO 1
June 8—Terry Smith, Corpus Christi..KO 1
Sept. 29—Frankie Fuller, San Antonio...W 4
Nov. 3—Leo Duncan, San Antonio.....L 6

HECTOR GARCIA

Durango, Mexico, Featherweight

1953

Feb. 7—Francisco Orona, Durango.....W 6
Feb. 14—Marcel Varges, Durango.....W 10
Mar. 7—Relampago Name, Durango....W 8
Mar. 21—Chava Banuelos, Durango....KO 2
Apr. 4—San Luis Kid, Torreon.....KO 9
May 2—Manuel Delgado, Durango..KO by 4
May 30—Carlos Leyva, Durango.....KO 6
June 23—Manny Castro, Durango.....WD 3
Aug. 4—Tigre Villagren, Durango.....W 10
Sept. 1—Huracan Delgado, Durango...KO 5
Oct. 6—Marcelo Vargas, Durango..KO by 2

ISRAEL GARCIA

Houston, Texas, Featherweight

1953

May 20—Paul Jorgeson, Houston.....L 4
June 2—Bobby Henry, Houston.....KO 3
June 16—Roy Hernandez, Houston.....D 4
June 30—Maxie Trero, Houston.....L 6
July 7—Maxie Trero, Houston.....L 6
Aug. 3—Juan Perez, Corpus Christi....D 4
Aug. 25—Roy Hernandez, Houston.....D 4

JOE GARCIA

Brooklyn, N. Y., Featherweight

1953

Mar. 5—Frankie Sapone, Newark D 4
Mar. 12—Felix Carrion, Newark W 4
June 4—John Maresca, Newark W 4
July 9—Johnny Vallone, Newark W 4
Sept. 17—Bobby Davis, Newark KO by 2

JOE GARCIA

Salt Lake City, Utah, Featherweight

1953

Feb. 23—Herbie Patzar, Butte KO by 1
June 8—Danny Lopez, South Gate—KO by 2
July 6—Eddie Rodriquez, South Gate KO by 4

JOHNNY GARCIA

Miami, Fla., Light Heavyweight

1953

July 24—Billy Harper, Miami KO 2
Sept. 1—Kenny Yates, Miami Beach D 4
Sept. 22—Kenny Yates, Miami Beach D 4

KIKARO GARCIA

Cuban Lightweight

1947

May 11—Alberto Ruiz Moron KO 3
May 31—Esteban Fornandez, Moron KO 5
Dec. 6—Gustavo Ramos, Sancti Spiritus D 6

1948

Jan. 31—Hermos Torres, Moron L 6
Feb. 28—Nicolas Mantilla, Sancti Spiritus W 6
Mar. 20—Enrique Rodriguez, Sancti Spiritus KO 1
Apr. 10—Pedro Cabrera, Cienfuegos KO 4
Apr. 17—Pedro Dorta, Moron W 6
May 1—Pedro Dorta, Sancti Spiritus W 6
May 9—Floro Hita, Sancti Spiritus W 8
June 19—Hermes Torres, Sancti Spiritus W 8
July 18—Victor More, Sancti Spiritus W 8
Aug. 14—Alberto Perez, Sancti Spiritus KO 3
Sept. 11—Juan Esponda, Sancti Spiritus W 8
Oct. 16—Nicolas Mantilla, Sancti Spiritus KO 3
Oct. 31—Reginal Valdos, Havana W 6
Nov. 20—Pedro Licca, Sancti Spiritus KO 3
Nov. 29—Gilberto Vinageras, Sancti Spiritus KO 4
Dec. 18—Julio Martinez, Sancti Spiritus W 8

1949

Jan. 29—Ciro Villa, Sancti Spiritus KO 5
Feb. 12—Kid Bururu, Sancti Spiritus W 10
Mar. 5—Baby Gavilan, Sancti Spiritus W 10
Apr. 9—Pepe Diaz, Havana W 10
Apr. 30—Gustavo Ramos, Havana KO 3
May 7—Lesmes Echevarria, Havana KO 6
June 18—Miguel Mendivil, Havana D 10
Sept. 1—Juan Villaloa, Sancti Spiritus W 10
Oct. 22—Jose Reves, Placetas KO 4
Oct. 29—Tony Alvarez, Havana D 8
Dec. 16—Tony Alvarez, Placetas W 10

1950

June 17—Damaso Collazo, Havana NC 3
July 25—Rufino Sardinas, Puerto Padro W 10
Aug. 19—Rufino Sardinas, Puerto Padro D 10
Sept. 11—Kid Bururu, Stge. de Cuba W 10

1951

Apr. 14—Bombon Oriental, Stgo. de Cuba KO by 3
May 19—Enrique Cepeda, Santa Clara KO 2
June 30—Eduardo Carrasco, Sancti Spiritus W 10
July 20—German Viciedo, Sancti Spiritus D 8

1952

Sept. 7—Roberto Martinez, Sagua W 10

1953

Mar. 18—Fidencio Avila, C.de Avila KO 4
Apr. 8—Rufino Sardinas, Manati KO by 2
May 23—Matias Fenoy, Guines D 10
July 3—Orestas Zaporta, Santa Clara KO 2
July 18—Rufino Sardinas, V.de las Tunas L 10
Oct. 31—Eduardo Gonzalez, Holguin W 8
Nov. 7—Hermes Torres, Holguin KO 4

LEANDRO GARCIA

La Laguna, Mexico, Bantamweight

1949

—Juan Simental, Torreon W 3
—Oscar Lomas, Torreon W 3
—Merejo Reyes, Torreon W 3
—Manolo Ramirez, Torreon W 3
—Jose Luis Sanchez, Torreon W 3
—Emilio Negrete, Torreon W 3
—Mundo Arizmendi, Chihuahua KO 2

1950

—Salvador Trejo, Torreon W 3
—Jesus Soto, Torreon KO 1
—Adan Gonzalez, Torreon KO 2
—Adan Gonzalez, Torreon KO 2
Nov. 26—Gildo Acuna, Torreon KO 2

1951

Jan. 12—Luis Hernandez, Gomez Palacio KO 3
Jan. 20—Mario Herrada, Gomez Palacio KO 3
Jan. 27—Memo Leanos, Gomez Palacio W 6
Feb. 16—Emilio Orta, Torreon W 6
Feb. 23—Tarzan Kid, Torreon KO 4
Mar. 6—Estudiante Rosales, Torreon L 6
May 8—Negro Flores, Torreon W 8
June 5—Domingo Hidalgo, Torreon L 8
June 19—Tarzan Kid, Torreon KO 4
July 3—Alfonso Flores, Torreon D 8
Aug. 21—Manolo Ramirez, Torreon W 8
Sept. 25—Jorge Ortiz, Torreon KO 4
Oct. 6—Estudiante Olmos, Durango L 10
Oct. 30—Memo Leanos, Torreon W 10
Nov. 18—Cesar Saavedra, Torreon KO by 7

1952

Jan. 1—Zurdo Mendoza, Lerdo W Disq. 3
Mar. 3—David Padilla, Lerdo KO by 4
Apr. 22—Domingo Hidalgo, Torreon L 10

1953

Jan. 20—Roberto Espinosa, Torreon KO 10
Feb. 24—Felipe Sosa, Torreon KO 4
Mar. 7—Ray Mejia, San Pedro W 10
Mar. 10—Mike Rosales, Torreon W 10
Mar. 17—Tommy Vasquez, Torreon KO by 6
May 9—Baby Serrano, Durango KO by 3
June 11—Memo Dorantes, Torreon KO 5
July 24—Felix Gaytan, Torreon L 10
Aug. 18—Oscar Lomas, Torreon L 9
Dec. 1—Jorge Valverde, Torreon L 10

LORENZO GARCIA

Austin, Tex., Lightweight

1952

Feb. —Al Juergens, Austin KO by 2
May 1—Joe Boland, Austin W 4
July 1—Joe Boland, San Antonio KO by 5
Oct. 2—Paul Herrera, Austin KO 3
Oct. 28—Ruben Salazar, Houston L 4
Oct. 30—Rocky Caballero, Austin KO by 1
Nov. 11—James Kinnard, Houston KO 2
Nov. 25—Nicola Condon, Houston KO 3
Dec. 2—Ray Portilla, Houston W 4
Dec. 8—Willie Castillo, New Orleans KO by 2
Dec. 23—Otho Sligar, Houston W 4
Dec. 30—Otho Sligar, Houston D 4

1953

Jan. 5—Vince Bonomo, New Orleans D 4
Jan. 13—Henry Luera, Houston D 4
Jan. 20—Manny Camarillo, Houston W 6
Feb. 3—Otho Sligar, Houston W 8
Feb. 10—Willie Castillo, Houston KO by 2
Feb. 24—Ernie Ramos, Houston W 4
Mar. 3—Vince Bonomo, Houston W 6
Mar. 10—Mike Trucot, Houston W 8
Mar. 24—Henry Luera, Houston W 6
May 25—Ralph Cervantes, Chicago W 6
Aug. 22—Ralph Cervantes, Toledo KO by 5
Nov. 17—George Easterling Houston KO 3
Dec. 1—Paul Jorgeson, Houston L 8

MANUEL GARCIA

Los Angeles, Calif., Lightweight

1952

Aug. 22—Felix Mijia, San Diego KO 3
Sept. 13—Magaleno Ponce, Hollywood KO 5
Sept. 23—Santiago Esteban, Los Angeles KO by 1
Nov. 20—Barry O'Neil, Los Angeles KO by 2

1953

Jan. 16—Chico Ozuna, El Paso L 4

PEDRO GARCIA

Mexico City, Mexico, Featherweight

1952

Nov. 26—Mike Cruz, Mexico City-------W 10
Dec. 10—Gregorio Medina, Mexico City KO 7

1953

Jan. 28—Martin Morales, Mexico City--W 10
Mar. 4—Babe Garcia, Mexico City-----W 10
Apr. 8—Marciano Bermundez, Mexico City ----------D 10
May 13—Roberto Razo, Mexico City KO by 8
July 29—Memo Sanchez, Mexico City---L 10
Sept. 2—Tacho Martinez, Mexico City--KO 6

RUDY GARCIA

Los Angeles, Cal., Featherweight

1949

Jan. 18—Panchito Uribe, Los Angeles--KO 8
Mar. 1—Panchito Uribe, Los Angeles---W 10
May 17—Al Arenas, Los Angeles---------W 10
June 24—Little Palma, Hollywood------KO 2
July 12—Jimmy Savala, Los Angeles----W 10
Sept. 23—Jackie Blair, Hollywood-------W 10
Oct. 18—Joey Clemo, Los Angeles-------W 10
Dec. 13—Rocky Lucero, Los Angeles-KO by 9

1950

Apr. 19—Rudy Vasquez, South Gate----KO 4
May 15—Rudy Vasquez, Ocean Park----W 10
July 14—Harold Dade, Hollywood -----KO 11
Aug. 11—Rudy Vasquez, Hollywood---KO 4
Oct. 13—Conrad Castanon, Hollywood-KO 8
Dec. 8—Lauro Salas, Hollywood---------L 12

1951

Jan. 5—Lauro Salas, Hollywood -------W 10

1952

Aug. 26—Joe Torres, Los Angeles------KO 2

1953

Apr. 4—Ruben Smith, Hollywood------W 10
June 13—Chico Rosa, Hollywood--------KO 8
July 10—Dave Gallardo, Hollywood-----L 6
(Calif. State Featherweight Title)
Aug. 15—Baby Ortiz, Mexico City------L 12
Sept. 26—Baby Ortiz, Mexico City-------L 10
Oct. 27—Auburn Copeland, Los Angeles W 10
Dec. 8—Al Cruz, Los Angeles----------L 12

SAMMY GARCIA

Vallejo, Calif., Bantamweight

1949

Feb. 21—Pete Silva, San Francisco KO by 3
July 22—Bobby Geer, San Francisco-----W 4
July 25—Andy Leos, San Francisco-----W 4
July 29—Bobby Geer, Oakland------KO by 3
Aug. 3—Johnny Ortega, Oakland--------L 6
Aug. 8—Andy Leos, San Francisco------W 4
Aug. 24—Johnny Ortega, Oakland-------D 6
Aug. 30—Andy Leos, San Jose----------L 6
Sept. 20—Andy Leos, San Jose----------W 6
Oct. 4—Johnny Ortega, San Jose-------L 6
Oct. 25—Rosy Caballero, San Jose------W 6
Nov. 8—Andy Leos, Stockton----------L 6
Nov. 15—Bobby Greer, San Jose--------ND 2

1950

Jan. 2—Speedy Rudy, Stockton ---KO by 6
Jan. 24—Andy Leos, San Jose ---------KO 5
Feb. 10—Speedy Rudy, San Francisco----L 6
Feb. 14—Speedy Rudy, San Jose ---------D 6
Mar. 6—Speedy Rudy, Stockton --------L 8
Mar. 28—Speedy Rudy, Fresno ---------KO 4
Oct. 30—Jimmy Espiritu, San Francisco-D 4
Nov. 13—Jimmy Espiritu, San Francisco--L 4
Nov. 17—Andy Leos, Stockton----------L 6
Dec. 2—Ray Gensaw, Eureka----------W 4

1951

Jan. 8—Bobby Greer, San Francisco ----D 4
Jan. 24—Jimmy Espiritu, Sacramento ---D 6
Apr. 9—Bobby Greer, San Francisco ----L 6
Apr. 26—Jimmy Espiritu, Richmond ----W 6
May 14—Jimmy Espiritu, San Fraancisco L 4
July 27—Keeny Teran, Hollywood---KO by 4

1952

Apr. 21—Casey Jones, San Francisco----D 6
Apr. 28—Johnny Ortega, San Francisco--L 6
May 6—Jimmy Espiritu, Richmond-----W 6
June 14—Leroy Casey Jones, Richmond-W 6
June 16—Leroy Casey Jones, Fresno-----W 6
June 30—Oscar Torres, Fresno----------L 8
Aug. 23—Pat McCarthy, Hollywood-----D 6
Sept. 13—Pat McCarthy, Hollywood------L 6
Dec. 2—Casey Jones, Richmond --------L 6
Dec. 16—Johnny Ortega, Sacramento----W 6

1953

Feb. 10—Chico Villa, Sacramento--------L 6
June 26—Jose Cotero, Los Angeles------L 6

AL GARIBY

San Jose, Calif., Lightweight

1953

Jan. 26—Hank Luzon, San Francisco----L 4
Mar. 3—Kildo Martinez, Son Jose------D 4
Apr. 14—Henry Lujon, Sacramento------L 4
Apr. 25—Morris Leviege, Eureka--------D 1
July 27—Bob Rubi, San Francisco------KO 4
Sept. 7—Raul Valencia, Santa Cruz----KO 1
Oct. 6—Donald Cook, Sacramento-KO by 1
Nov. 17—Don Cook, Sacramento-----KO by 3

MEMO GARMENDIA

Mexican Welterweight

1950

Aug. 23—Tomas Vargas, Mexico City---KO 9
Oct. 4—Gabriel Barragan, Mex. City--KO 6
Oct. 25—Gabriel Barragan, Mexico City--D 10

1951

Jan. 17—Gabriel Barragan, Mexico City W 10
Mar. 7—Chico Escamilla, Mexico City KO 3
Apr. 4—Choforo Martinez, Mexico City ----------KO by 9
May 9—Lucio Moreno, Mexico City ---KO 4
June 6—Saul Torres, Mexico City --KO by 6
July 18—Saul Torres, Mexico City-----KO 5
Sept. 2—Gabriel Barragan, Mexico City KO 2
Dec. 19—Charlie Salas, Phoenix----------L 10

1952

Jan. 12—Matias Fenoy, Mexico City----L 10
Apr. 19—Jorge Castro, Mexico City----KO 9
May 31—Rafael Hadad, Mexico City-----W 10
Aug. 16—Gus Ramos, Havana----------L 10

1953

Apr. 11—El Conscripto, Mexico City----L 12
May 30—Nick Moran, Mexico City------W 10
June 27—Nick Moran, Mexico City-------L 10
Dec. 26—Jorge Castro, Mexico City------L 10

BOB GARNER

Lexington, Ky., Heavyweight

1952

Jan. 28—Rex Layne, Salt Lake City-KO by 3
Oct. 8—Ponce DeLeon, Cincinnati------D 6
Nov. —Alvin Williams, Kansas City ----------KO by 3

1953

Jan. 6—Hosea Chapman, Huntington---L 6

BOBBY GARZA

San Antonio, Tex., Featherweight

1949

Apr. 11—Joey Hartegan, New Orleans---L 6
Nov. 21—Juan Cochran, Ocean Park -----W 4

1950

Jan. 10—Jimmy Dunn, Los Angeles-----D 4
Jan. 24—Jimmy Dunn, Los Angeles-----D 4
Feb. 14—Jimmy Dunn, Los Angeles -----W 4
Feb. 21—Dave Galardo, Los Angeles-----L 4
Feb. 27—Jimmy Savala, San Francisco---L 6
Mar. 6—Manuel Hernandez, Ocean Park-D 4
Mar. 10—Baby Cutierrez, San Diego-----W 6
Mar. 13—Manuel Hernandez, Ocean Park-L 4
Apr. 19—Ernie Lauterio, South Gate KO by 2
May 2—Jimmy Dunn, Los Angeles -----L 6
May 9—Bob Holliday, Los Angeles-----W 4
May 16—Bob Holliday, Los Angeles-----W 4
June 6—Tony Smaldino, Los Angeles---D 4
June 19—Tony Smaldino, Los Angeles----L 6
July 11—Tony Smaldino, Los Angeles---D 6
July 14—Tony Smaldino, Hollywood ----L 6
July 31—Ray Young, Ocean Park--------L 4
Aug. 29—Gus Rosa, Honolulu ----------W 6
Sept. 19—Ray Carvalho, Honolulu--------W 5
Oct. 4—Ray Carvalho, Honolulu--------W 6
Oct. 17—Tiger Rosa, Honolulu----------W 5
Oct. 31—Dado Marino, Honolulu----KO by 7
Dec. 5—Frankie Dobales, San Jose------D 6

Dec. 12—Baby Gutierrez, Los Angeles...W 6
Dec. 19—Frank Dobales, San Jose.....W 8

1951

Jan. 5—Manuel Hernandez, Hollywood D 6
Jan. 12—Luis Adame, Hollywood .....D 6
Jan. 23—Manuel Hernandez, Los Angeles .....W 6
Jan. 30—Manuel Hernandez, Los Angeles .....D 6
Feb. 13—Cecil Schoonmaker, Los Angeles .....D 5
Mar. 26—Reuben Smith, Ocean Park ....W 10
July 31—Jimmy Dunn, Los Angeles .....L 6
Aug. 3—Joe Felan, Corpus Christi.....L 4
Aug. 14—Tommy Umeda, Los Angeles ..W
Aug. 17—Wayne Hammons, Corpus Christi KO 3
Oct. 15—Jackie Wallace, Corpus Christi .....KO 2
Oct. 29—Cookie Jaramillo, Corpus Christi .....W 4
Nov. 1—Stan Almond, Vancouver, B. C. L 10
Nov. 14—Keeny Teran, Los Angeles.....L 6
Nov. 26—Cookie Jaramillo, Corpus Christi .....W 4

1952

Jan. 21—Frankie Sodano, Philadelphia..L 8
Apr. 26—Edel Ojeda, Mexico City.....L 10
June 7—Mickey Northrup, Hollywood..L 6
July 5—Jean Luis Campos, Hollywood.W 4
July 29—Al Cruz, Los Angeles.....L 6
Sept. 22—Kenny Davis, Bakersfield .....L 10

1953

Jan. 6—Billy Peacock, Los Angeles....L 6

BOBBY GARZA

Corpus Christi, Tex., Lightweight

1952

Jan. 14—Andy Zamarippa, Corpus Christi .....W 4
Jan. 21—Joe Boland, Corpus Christi.....W 4
May 19—Manuel Avila, Corpus Christi...W 4
June 17—Joe Boland, San Antonio.....L 4
July 1—R. F. Henry, San Antonio.....W 4
Sept. 30—Guadalupe Prieto, Robstown...W 4
Oct. 13—Milo Gaytan, Corpus Christi...L 4
Nov. 11—Howard Van Winkle, San Antonio.....KO 4

1953

Feb. 3—J. W. Henry, San Antonio.....W 6
Mar. 9—J. W. Henry, Corpus Christi...L 6
Apr. 6—Tony Garcia, Corpus Christi...W 8
June 8—Joe Felan, Corpus Christi..KO by 7
Aug. 3—Andy Zamarippa, Corpus Christi .....D 5
Sept. 1—Paul Jorgeson, Houston.....L 8
Sept. 29—Doug Medley, San Antonio KO by 5
Oct. 13—Henry Luera, Houston.....D 5
Nov. 3—Henry Luera, Houston.....D 8
Dec. 15—Paul Jorgenson, Houston.....L 10

SERGIO (CHICO) GASCUE

Venezuelan Welterweight

1953

Feb. 26—Angel Pirela, Caracas.....W 8
Sept. 5—Henry Maddox, Washington...KO 1
Oct. 17—Young Satan, Washington....KO 3

JOSE M. GATICA

Born, May 25, 1925. Argentine Lightweight.

1945

Dec. 8—Leopoldo Mayorano, Buenos Aires .....KO 1
Dec. 22—Hector Favatta, Buenos Aires.KO 2
Dec. 29—Francisco Leopardi, Buenos A. W 8

1946

Jan. 5—Maximo Lorenzo, Bu. Aires KO 2
Feb. 23—Miguel Gonzalez, Buenos Aires W 12
Apr. 6—Hector Grippo, Buenos Aires..KO 4
June 1—Miguel Gonzalez, Buenos A. KO 10
Aug. 31 -Alfredo Prada, Buenos Aires...W 12
Oct. 5 -Jose Rios, Buenos Aires.....KO 7
Nov. 23 -Guillermo Gimenez, Buenos Aires .....KO 9

1947

Apr. 12 -Alfredo Prada, Buenos A. KO by 6
Nov. 15 -Pedro Geric, Buenos Aires....KO 7
Nov. 29 -Gullermo Gimenez, Buenos Aires .....KO 7
Dec. 13 -Jose Rios, Buenos Aires.....KO 9

1948

Feb. 28 -Oscar Flores, Buenos Aires...KO 7
Mar. 6 -Livio Sosa, Bahia Blanca .....KO 7
Mar. 13 -Valeriano Mesa, Buenos Aires W 12
Mar. 27 -Pedro Geric, Cordoba .....KO 4
Apr. 3 -Livio Sosa, Medoza .....KO 6
Apr. 24 -Juan Chiaraluce, Mar del Plata .....KO 4
May 15 -Pedro Ganio, Bahia Blanca ...KO 4
June 26—Jose Valdez, Buenos Aires.....KO 5
Aug. 7—Emilio Diaz, Cordoba .....KO 4
Sept. 18—Alfredo Prada, Buenos Aires...W 12
Oct. 23—Oscar Flores, Mar del Plata....W 10
Nov. 20—Rufino Farias, Rosario.....KO 5
Dec. 18—Oscar Flores, Mendoza.....KO 6

1949

Jan. 15—Mateo Ramallo, Buenos Aires.KO 7
Jan. 29—Valeriano Mesa, Mendoza.....D 10
Feb. 12—Mario Salinas, Chile.....KO 7
Mar. 4—Oscar Franchina, Chile.....W 10
Mar. 18—Mario Salinas, Buenos Aires...KO 3
May 14—Valeriano Mesa, Buenos Aires.KO 1
Sept. 24—Romero Rodriguez, Buenos Aires .....W 12
Oct. 22—Armando Rizzo, Buenos Aires.KO 9

1950

Dec. 1—Terry Young, New York.....KO 4

1951

Jan. 5—Ike Williams, N. Y. .....KO by 1
Sept. 5—Julio Febres, Buenos Aires..KO 4
Sept. 26—Angel Oliveri, Buenos Aires..KO 7
Oct. 20—Heriberto Altamira, San Juan KO 2
Nov. 7—Jose Maria Velez, Buenos Aires .....KO 6
Dec. 4—Young Finnegan, Buenos Aires .....KO 4

1952

Jan. 26—Clarence Campson, Buenos Aires .....KO by 6
Mar. 15—Armando Rizzo, Buenos Aires .....KO 11
Apr. 27—Silverio De La Fuente, Buenos Aires .....KO --
Sept. —Pedro Ganio, Bahia Blanca..KO 5
Sept. —Raul Leungo, Buenos Aires...KO 3
Oct. —Ignacio Oliva, Rosario.....KO 4
Oct. —Espelucion, Mar Del Plata.....W 10
Oct. —Roque Romano, Cordoba.....KO 6
Nov. —Federico Guerra, Buenos Aires .....KO 9
Nov. —Silverio de la Fuente, Mendoza .....KO 4

1953

Jan. 14—Robert Dominguez, Buenos Aires .....KO 5
Apr. 29—Francisco Espelozin, Buenos Aires .....D 12
Aug. 25—Sal Rivera, Buenos Aires.....KO 3
Sept. 16—Alfredo Prado, Buenos Aires .....KO by 6

JACK GATOFF

Louisville, Ky., Welterweight

1953

Aug. 28—Chuck Adkins, Indianapolis .....KO by 1
Nov. 20—Tony Johnson, Dayton.....KO 1

STONY GAUDETTE

Nassau, Bahamas, Featherweight

1952

May 17—Red Top Davis, Waterbury KO by 4
Aug. 28—Pat Mallane, Ansonia.....KO by 2
Oct. 14—Phil Molea, Boston.....KO 3
Nov. 17—Tommy Tibbs, Providence.....L 6

1953

July 30—Young Saint, Ansonia.....KO 6
Sept. 3—Bobby Couchesne, Thompsonville .....L 6
Oct. 3—Ike Chesnut, New Britain.....L 6
Oct. 12—Johnny Robbins, New Britain.KO 3
Nov. 5—Vic Pare, Fall River.....KO 2
Nov. 12—Al Duarte, Fall River.....W 6
Dec. 10—Harold Gomes, Fall River.KO by 1

HENRY (PAPPY) GAULT

Spartanburg, S. C., Bantamweight. Born, February 8, 1929.

1948

Nov. 6—Don Smith, Lancaster, S. C. W 4
Nov. 18—Eddie Sizemore, Asheville KO 3
Nov. 26—Don Smith, Carlotte W 6
Dec. 7—Bert Calahan, Asheville KO 5
Dec. 17—Eddie Sizemore, Gaffney, S. C. KO 3

1949

Jan. 13—Ted McFalls, Aiken W 6
Jan. 21—Bascomb Bradley, Union, S. C. KO 5
Jan. 27—Jimmy McLaurin, Aiken W 6
Feb. 19—Jackie Fields, Asheville KO 3
Mar. 3—Shorty Horan, Asheville KO 5
Mar. 10—Don Smith, Union S. C. W 10
Mar. 24—Ted McFalls, Concord W 6
Apr. 4—Don Smith, Charlotte W 6
Apr. 6—Don Smith, Spartanburg KO 2
Apr. 16—Kid Bailey, Asheville W 8
June 24—Bert Calahan, Greensboro W 6
July 29—Bert Calahan, Spartanburg KO 5
Sept. 6—Don Cooper, Asheville KO 6
Sept. 22—Lew Yonkers, Asheville W 10
Nov. 10—Julius Luke, Columbia W 10

1950

Mar. 4—Julius Luke, Charleston W 8
Apr. 7—Julius Luke, Augusta W 10
May 31—Julius Luke, Spartanburg W 10
Oct. 10—Frankie Sodano, New York L 8

1951

Jan. 19—Bill Bossio, Miami L 10
Mar. 15—Al Redlund, Aiken KO 2
Apr. 2—Bill Bossio, Newark L 8
Apr. 20—Jackie Luke, Macon W 8

1952

Feb. 29—Don Webber, Aiken W 10
Apr. 8—Orlando Echevarria, Miami W 10
July 10—Buddy Baggett, Spartanburg W 8
July 15—Enrique Lamelas, Miami Beach D 10
Aug. 30—Puppy Garcia, Havana KO by 8
Sept. 29—Puppy Garcia, Havana KO by 3
Oct. 27—Fernando Gagnon, Ouebec W 12
(North American Bantamweight Title)
Dec. 1—Fernando Gagnon, Quebec W 12

1953

Jan. 16—Johnny Arduini, Spartanburg KO 5
Jan. 26—Charlie De Bow, Quebec City W 10
Feb. 23—James Baggett, Roanoke W 15
Mar. 2—Curtis Ennis, Asheville KO 4
Apr. 2—Billy Lima, Spartanburg W 10
Apr. 15—Robert Cohen, Paris L 10
May 23—Many Castro, Spartanburg KO 10
June 8—Billy Lima, Columbus KO 9
July 16—Yogi O Berra, Greenville KO 6
July 21—Alex Santoy, San Antonio W 10
Aug. 17—Billy Peacock, Brooklyn L 12
(Lost No. American Bantamweight Title)
Mar. 24—Morrie Treadway, Aiken KO 4
Sept. 2—Teddy Roberts, St. Louis W 10
Sept. 12—Cleo Ortiz, Greenville KO 6
Nov. 13—Jimmy Carruthers, Sydney L 15
(World Bantamweight Title)
Feb. 12—Jimmy Merritt, Asheville KO 1

AIME GAUTHIER

Montreal, Can., Lightweight

1951

Mar. 12—Rene Trudeau, Montreal D 6
Apr. 16—Al McLellan, Holyoke W 6
May 7—Rocky Armando, Montreal W 8
May 21—Rocky Armando, Montreal W 8
Aug. 22—Bryant Kelly, Montreal D 8
Sept. 24—Bryant Kelly, Montreal KO by 6
Oct. 15—Noel Paquette, Montreal W 6

1952

Jan. 14—Carl King, Holyoke KO --
Jan. 21—Graham Holmes, Holyoke L 6
Aug. 26—Tony Di Falco, Montreal KO 2

1953

Jan. 12—George Armstrong, Toronto W 4
Feb. 9—George Armstrong, Toronto L 6
Feb. 16—Houston Brown, Montreal L 6
Sept. 28—Bruce Brewster, Montreal W 6

BABY GAVILAN

Cuban Lightweight

1947

Sept. 13—Kid Bebo, Moron D 6
Sept. 27—Joe la O, Ciego de Avila L 6
Oct. 4—Miguel Mendivil, Moron L 8
Nov. 1—Ibrahim Cardoso, Moron D 6
Nov. 15—Pedro Santell, Moron KO 3
Dec. 13—Kid Bebo, Moron L 10
Dec. 27—Oscar Ventosa, Moron W 8

1948

Jan. 17—Joe la O, Moron W 8
Feb. 7—Baby Coche, Moron KO 3
Apr. 3—Roberto Pozo, Moron L 8
Apr. 30—German Viciedo, Moron D 8
June 5—Roberto Pozo, Moron L 8
July 5—Julio Martinez, Florida W 10
July 28—Tony Armenteros,
Ciego de Avila L 10
Aug. 14—Tony Armenteros,
Ciego de Avila D 10
Oct. 9—Kid Bebo, Ciego de Avila W 10
Oct. 23—German Viciedo, Ciego de Avila L 10
Sept. 11—German Viciedo,
Ciego de Avila KO 2
Nov. 6—Miguel Guilarte,
Sancti Spiritus KO 5
Nov. 20—Walfredo Valiente,
Sancti Spiritus KO 2

1949

Jan. 15—Lesmes Echeverria, Manzanillo D 10
May 5—Kikaro Garcia, Sancti Spiritus L 10
June 18—Gerardo Veloz, Guaimaro NC 8
June 25—Roberto Perez, Guaimaro KO 2
July 9—Gilberto Alvarez, Guaimaro W 8
July 16—Alberto Contreras, Tunas W 8
Aug. 6—Gerardo Veloz, Guaimaro W 8
Aug. 13—Kid Bururu, Tunas W 10
Oct. 1—Juan Colarte, Placetas KO 5
Oct. 8—Gilberto Kessell, Placetas W 8
Oct. 29—Guillermo Montalban,
Puerto Padre W 10
Nov. 26—Rufino Sardinas, Chaparra L 10

1950

Jan. 7—Ernesto Garrido, Chaparra KO 1
Jan. 21—Oswaldo Martinez, Chaparra W 10
Feb. 4—Ramon Varona, Chaparra KO 6
Feb. 11—Wilfredo Mayet, Chaparra W 10
Mar. 11—Isaac Logart, Delicias D 10
Apr. 8—Eduardo Escalona, Delicias D 10
May 5—Roberto Pozo, Delicias W 10
May 19—Isaac Logart, Delicias W 10
June 16—Ibrahim Cardoso, Delicias KO 4
June 30—Fausto Jiminez, Delicias KO 6
July 29—Floro Hita, Havana W 10
Sept. 16—Saguita Fernandez, Havana KO 5
Sept. 30—Bombon Oriental, Camaguey D 10
Nov. 5—Bombon Oriental, Havana L 10
Nov. 24—Orestes Diago, Puerto Padre W 10

1951

Feb. 20—Alberto Hernandez, Havana D 6
Apr. 7—Rafael Lastre, Havana L 12
(Cuban Title)
Apr. 21—Julian Varona, Camaguey W 10
July 7—Julian Varona, Cienfuegos L 10
July 21—Basilio Garcia, Camaguey L 10
Aug. 11—Isaac Logart, Camaquey L 10
Oct. 13—Ray Caballero, Havana L 10
Nov. 24—Rafael Lastre, Camaguey D 10
Dec. 8—Diego Sosa, Camaguey L 10

1952

Jan. 19—Gerardo Veloz, Camaguey KO 7
Feb. 8—Gus Ramos, Havana D 8
May 17—Gus Ramos, Havana L 10
June 7—Acorazado Martinez, Sagua W 10
July 5—Cachorro Herrera, Havana KO by 9
July 26—Roberto Martinez, Sagua W 10
Aug. 2—Roberto Martinez, Sagua D 10
Aug. 23—Alberto Hernandez, Sagua D 10
Aug. 29—Orostos Zaporta, Sagua KO 3
Sept. 13—Reinaldo Fernandez, Sagua W 10
Sept. 27—Alberto Hernandez, Sagua D 10
Nov. 15—Pedro Calderon, Sagua KO 8
Dec. 6—Renaldo Caballero, Sagua W 10

1953

Jan. 17—Leocadio Villafanas,
Ranchuelos W 10
Feb. 14—Leocadio Villafanas,
Ranchuelos KO 6
Mar. 21—Basilio Garcia, Camaguey L 10

Apr. 10—Alberto Hernandez, Ranchuelos ..... W 10
June 3—Bombom Oriental, Havana ..... D 10
Sept. 12—Alberto Perez, Holguin ..... L 10
Oct. 26—Colorado Kid, Rep. Dominicana L 10
Nov. 7—Jose Lucia, Rep. Dominicana ..... W 10

FELIX (FIRPITO) GAYTAN

Durango, Mexico, Flyweight
(Previous Record Unavailable)

1952

Mar. 3—Tarzan Kid, Lerdo ..... KO by 3
Mar. 10—Juan Valdes, Lerdo ..... W 8
Mar. 24—Lino Ramirez, Lerdo ..... W 6
May 11—Ricardo Lopez, Lerdo ..... W 8
Aug. 9—Ricardo Lopez, Lerdo ..... L 8
Oct. 4—Tommy Vazquez, Lerdo ..... L 10
Oct. 17—Lino Ramirez, Torreon ..... KO 5
Oct. 25—Sapito Jimenez, Lerdo ..... W 10
Nov. 1—Bolero Rivera, Lerdo ..... KO 6
Nov. 5—Little Cuban Torres, Torreon ..... L 10
Nov. 15—Ardilla Lopez, Lerdo ..... W 10
Nov. 29—Ardilla Lopez, Lerdo ..... L 10
Dec. 13—Ardilla Lopez, Torreon ..... L 10

1953

May 22—Sapito Jimenez, Torreon ..... W 10
June 12—Manuel Ramirez, Torreon ..... W 10
June 22—Lucio Gonzalez, Torreon ..... L 10
July 13—Tommy Vasquez, Torreon ..... D 10
July 23—Leandro Garcia, Torreon ..... W 10
Aug. 21—Tony Padilla, Torreon ..... L 10

RICHARD GEE

New Orleans, La., Lightweight

1952

Mar. 21—Bobby Brooks, Biloxi ..... W 4
Apr. 14—Leo Bayard, New Orleans ..... W 4
Apr. 21—Ray Bishop, New Orleans ..... KO 4
May 19—Frankie Speed, New Orleans ..... KO by 4
June 9—Lupe Delagado, New Orleans ..... KO 3
June 23—Willie Castillo, New Orleans ..... KO by 1
July —Rocky Caballero, Austin ..... KO by 2
Oct. 14—Vince Bonomo, New Orleans ..... L 4
Oct. 28—Johnny Breeze, Columbus ..... L 10
Nov. 3—Al Villafarra, New Orleans ..... L 4
Nov. 18—Kid Henry, Houston ..... L 4
Dec. 15—Mike Tourcot, New Orleans ..... L 4

1953

Jan. 26—Ray Smith, New Orleans ..... L 4

CARROLL GENSHAW

Eureka, Calif., Bantamweight

1950

Jan. 2—Frank Dobales, Eureka ..... W 4
Apr. 21—R. Rameriz, Eureka ..... D 4
June 21—Harold Williams, Eureka ..... L 4
Aug. 19—Chas Martinez, Eureka ..... W 4
Aug. 28—Junius Allen, San Francisco ..... KO 2
Oct. 27—Johnny Ortega, Eureka ..... D 4
Dec. 2—Johnnie Lopez, Eureka ..... W 4

1951

Sept. 29—Baby Moe Mario, Eurkea ..... L 6
July 14—Don Badilla, Eureka ..... W 4
Aug. 11—Jack Mitchell, Eureka ..... W 4
Nov. 10—R. Ramariz, Eureka ..... W 4
Dec. 15—Leroy Casey, Eureka ..... W 6

1952

Jan. 1—Jimmy Quinn, Hollywood ..... L 4
Apr. 19—Tiger Snyder, Eureka ..... L 8
Aug. 15—Casey Jones, Eureka ..... L 4
Oct. 25—Charley Copp, Eureka ..... L 6

1953

Feb. 28—Bob Rubi, Eureka ..... W 6
Mar. 17—Charlie Copp, Eureka ..... L 6
Apr. 14—Charlie Copp, Sacramento ..... L 6
June 19—Ray Ramirez, Eureka ..... D 4
Sept. 4—Baby Moe Mario, Reno ..... W 10
Oct. 31—Vic Ponce, Hollywood ..... KO by 7

JOHNNY GENTILE

Philadelphia, Pa., Lightweight

1952

June 2—Calvin Patterson, Philadelphia ..... W 4
Oct. 11—Artie Meyers, Philadelphia ..... W 4
Nov. 8—Norman Gadson, Philadelphia ..... KO 1
Nov. 29—Hal Cole, Philadelphia ..... KO 3

1953

Jan. 3—Norman Gatson, Philadelphia ..... KO 1
Jan. 27—Jack Cassidy, Philadelphia ..... W 4
Feb. 7—Babe Harper, Philadelphia ..... KO 2
Apr. 11—Charley Scott, Philadelphia ..... W 6
June 25—Jimmy Bryant, Philadelphia ..... KO 3
July 23—John Donaldson, Philadelphia ..... W 6
Aug. 13—John Donaldson, Philadelphia ..... KO 8
Oct. 22—Joey Bishop, Philadelphia ..... W 8
Dec. 18—Chico Corsey, Philadelphia ..... W 7

EDDIE GEORGE

New York, Middleweight

1951

Feb. 3—Henry Harper, Brooklyn ..... KO 1
Feb. 24—Herbert Hayes, Brooklyn ..... L 4
Apr. 21—Jimmy Childs, Brooklyn ..... L 4

1952

Mar. 22—Jimmy Williams, Brooklyn ..... L 4
Apr. 5—Mack Stamford, Brooklyn ..... L 4

1953

Mar. 3—Curtis Bruce, Brooklyn ..... L 4
Apr. 2—Sid Barry, New York ..... W 4

HAL GEORGE

Kennewick, Wash., Welterweight

1953

Mar. 31—Norm Sesson, Kennewick ..... W 4
Apr. 27—Lee Tracey, Kennewick ..... L 6
May 26—Wilf Desjardins, Spokane ..... KO by 3

WILFREDO GERENA

Puerto Rican Lightweight

1953

Feb. 2—Artie Davis, Brooklyn ..... KO 1
Feb. 9—Tatos Matos, Brooklyn ..... KO 1
Feb. 24—Jose Ramos, Brooklyn ..... W 4
Mar. 3—Gus Robinson, White Plains ..... W 4
July 20—Libby Manzo, Brooklyn ..... L 6
Sept. 4—Johnny Betancourt, N. Y. C. ..... KO 2
Sept. 25—Tommy Marciano, New York ..... L 6

JESSE GETHERS

Philadelphia, Pa., Welterweight

1951

Mar. 15—Billy Stewart, Brooklyn ..... W 4
Mar. 29—Bill Gfroehrer, Brooklyn ..... W 4
Apr. 27—Nate Campbell, New York ..... KO 1
May 7—Jimmy DeCerio, Philadelphia ..... W 6
May 24—Jim Allen, Coatesville ..... KO 3
June 11—Earl Jackson, Baltimore ..... KO 1
Aug. 13—Charley Spicer, Philadelphia ..... KO by 3
Dec. 13—Jimmy Fisher, Philadelphia ..... L 6

1952

Feb. 4—Emmy Tucci, Philadelphia ..... L 6
Feb. 25—Emmy Tucci, Philadelphia ..... L 6
Apr. 5—Mayon Padlo, Philadelphia ..... L 8
May 26—Gil Turner, Philadelphia ..... Exh. 4
Aug. 25—Charlie Thompson, Boston ..... L 6
Dec. 22—Al Avant, Philadelphia ..... L 6

1953

Feb. 7—Jimmy DeCerio, Philadelphia ..... L 8

JOEY GIAMBRA

Buffalo, N. Y., Middleweight
Born, July 30, 1931.

1949

June 28—Lee Phillips, Ft. Erie ..... KO 2
Sept. 27—Jesse Bradshaw, Buffalo ..... D 4
Nov. 7—Manuel Gonzales, Buffalo ..... KO 2
Nov. 15—Danny Junior, Buffalo ..... KO 2
Nov. 29—Henry Powell, Rochester ..... KO 1

1950

Jan. 10—Johnny Miller, Buffalo ..... KO 1
Feb. 7—Leroy Nolan, Buffalo ..... KO 2
May 2—Sammy Daniels, Buffalo ..... KO 3
May 16—Rolly Johns, Buffalo ..... W 6
Aug. 16—Gordon Hunt, Buffalo ..... KO 2
Sept. 16—George Warren, Erie ..... KO 2
Sept. 25—Pete Pauline, Buffalo ..... KO 1
Oct. 30—George Andrews, Rochester ..... KO 1
Nov. 14—Jessie Bradshaw, Buffalo ..... W 8

1951

Feb. 20—Eddie Grambell, Buffalo ..... KO 1
Mar. 7—Kid Bartley, Detroit ..... KO 3
Mar. 28—Mel Reed, Detroit ..... KO 1

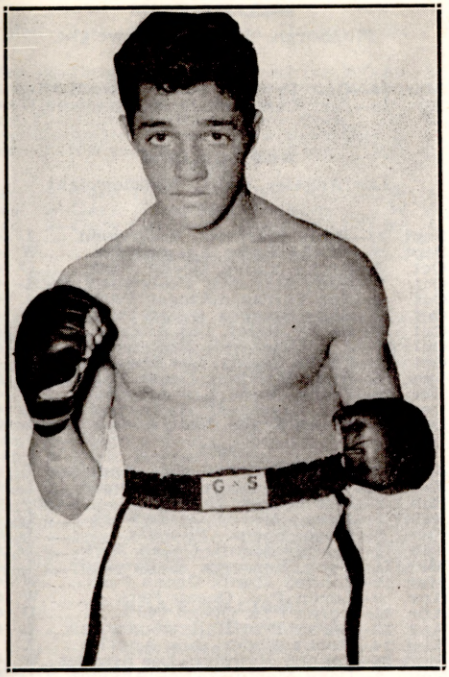

JOEY GIAMBRA, Buffalo, N. Y.

May 22—Johnny Cesario, Buffalo ------L 8
June 6—Al Adams, Detroit------W 6
Sept. 5—Herbie Phillips, Detroit ------KO 3
Oct. 11—Maurice Jenkins, N. Y. ------KO 1
Oct. 18—Hurley Sanders, N. Y.------W 8
Nov. 3—Charley Early, Brooklyn------KO 7
Nov. 24—Gus Rubicini, Brooklyn------W 8

1952

Jan. 12—Mario Moreno, Brooklyn------W 8
Feb. 22—Sal Di Martino, New York-----W 8
June 6—Tony Amato, New York------KO 7
Oct. 13—Joey Giardello, Brooklyn------L 10
Sept. 15—Billy Whye, Syracuse------W 6
Nov. 11—Joe Giardello, Buffalo ------W 10

1953

Jan. 26—Danny Womber, Brooklyn----W 10
Feb. 24—Bernie Docusen, Buffalo------KO 7
Mar. 10—Otis Graham, Brooklyn------W 10
Apr. 18—Danny Womber, Buffalo------W 10
Apr. 27—Otis Graham, Toronto------W 10
June 20—Tuzo Portuguez, Buffalo------W 10
Sept. 28—Tuzo Portuguez, Buffalo------W 10
Oct. 28—Don Oates, Cleveland------KO 1
Dec. 4—Jimmy Herring, N. Y. City---KO 4

JOE GIARDELLO

(Carmine Tillelli)

Southwark, Pa., Middleweight

Born, July 16, 1930, Brooklyn, N. Y.

1948

Dec. 30—Willie Wigfall, Philadelphia---KO 1

1949

Feb. 24—Clyde Diggs, Philadelphia------D 6
Mar. 15—Don Ennis, Reading------KO 4
Apr. 7—Billy Montgomery, Phila.------KO 1
Apr. 25—Ray Morris, Wilkes-Barre------W 4
Apr. 27—Joe Aurillo, Philadelphia------W 6
May 2—Emerson Charles, Philadelphia W 4
June 6—Henry Vonsavage, Phila. -----KO 2
June 20—Ray Hass, Philadelphia------KO 3
July 13—Leroy Fleming, Washington---KO 1
Nov. 14—Mitchell Allen, Philadelphia---W 6
Dec. 5—Jim Dockery, Philadelphia----KO 2

1950

Jan. 5—Johnny Fry, Philadelphia------W 6
Jan. 16—Joe D. Martino, New Haven---- L 8
Jan. 26—Johnny Bernardo, Phila.------W 8
Feb. 9—Johnny Bernardo, Phila.------W 8
Mar. 23—Armando Amanini, Brooklyn--W 8
Mar. 27—Steve Sabatino, Phila.------KO 1
Mar. 29—Johnny Brown, Allentown------W 6
Apr. 20—Tommy Varsos, Brooklyn-----KO 1
May 4—Hurley Sanders, Brooklyn------W 8
May 17—Carey Mace, New York----KO by 8
Aug. 25—Al Berry, Scranton------KO 1
Sept. 26—Ted DiGiammo, Wilkes-Barre-KO 1
Oct. 16—Bruce Ubaldo, Wilkes-Barre----W 8
Oct. 26—Harold Green, Brooklyn---KO by 6
Nov. 27—Gene Roberts, Philadelphia----D 8
Dec. 18—Leroy Allen, Philadelphia-----KO 5

1951

Jan. 6—Freddie Lott, Brooklyn ------W 8
Feb. 10—Jan Henri, Philadelphia ------W 8
Feb. 22—Hal Sampson, Brooklyn ------W 8
Feb. 24—Tony Wolfe, Philadelphia ----KO 3
Mar. 15—Ray Wouters, Philadelphia -----L 8
Mar. 29—Primos Cutler, Philadelphia ---W 8
Apr. 12—Roy Wouters, Philadelphia -----W 8
Apr. 30—Ernie Durando, Scranton ------W 10
May 25—Gus Rubicini, N. Y. ------L 8
Aug. 13—Otis Graham, Philadelphia----W 8
Aug. 27—Johnny Noel, Philadelphia ----W 8
Sept. 14—Tommy Bazzano, N. Y. ------W 6
Oct. 8—Tony Amato N. Y. ------KO 7
Nov. 13—Rocky Castellani, Scranton----L 10
Dec. 12—Bobby Dykes, Miami Beach----L 10

1952

Jan. 9—Sal Gi Martino, Miami Beach--D 10
Mar. 28—Sonny Giuliani, New York-----D 8
May 5—Joe Miceli, Scranton------D 10
June 5—Roy Wouters, Philadelphia-----W 6
June 23—Pierre Langlois, Brooklyn-----W 10
Aug. 4—Billy Graham, Brooklyn ------W 10
Sept. 15—Georgie Small, Brooklyn------W 10
Oct. 13—Joe Giambra, Brooklyn ------W 10
Nov. 11—Joe Giambra, Buffalo ------L 10
Dec. 19—Billy Graham, New York------*W 10

*In the original official decision of the referee and judges, Giardello was awarded the verdict as follows: Judge Shortell, 7 rounds to 3 and 10 points to 4 for Graham; Judge Agnello, 6 rounds to 4 and 7 points to 4 for Giardello; Referee Miller, 5 rounds to 4 for Giardello and five points to each.

Commissioners Christenberry and Powell, after the decision was rendered, changed Joe Agnello's score card which resulted in awarding the verdict to Graham. On Agnello's score card, one extra point was awarded by the Commissioners to Graham in round four and the tenth round was taken from Giardello and given to Graham who also received two points in that round. Thus the score was changed to give Graham the official split decision on the basis of the revision of Agnello's card by the Commission to read.

JOE GIARDELLO, Southwark, Pa.

five rounds each with Graham ahead in points, 6 to 5, thereby reversing the original majority decision of the judges and referee.

When the case came before the State Supreme Court, Justice Botein ruled that the New York State Athletic Commission had no right to reverse the scorecard of the official and decided the actual decision to be the one originally given, in favor of Giardello.

1953

Feb. 2—Harold Green, Brooklyn.....W 10
Mar. 6—Billy Graham, New York.....L 12
Apr. 7—Gil Turner, Philadelphia.....W 10
May 30—Hurley Sanders, Newark.....W 10
June 26—Ernie Durando, New York....W 10
Sept. 29—Johnny Saxton, Philadelphia...L 10
Oct. 26—Walter Cartier, Brooklyn.....W 10
Nov. 23—Tuzo Portuguez, Brooklyn....W 10

NORMAN GIBSON

Asheville, N. C., Featherweight

1953

Feb. 2—Clyde Chastain, Asheville..KO by 4
Mar. 2—Charley Alexander, Asheville..KO 1
Aug. 13—Larry Mason, Detroit.....W 4
Aug. 27—John Avery, Detroit.....L 4

PETE GIL

Austin, Tex., Middleweight

1949

Apr. 18—Billy Gillespie, New Orleans..W 4
May 2—Billy Gillespie, New Orleans....W 4

1950

Jan. 23—Julio Serna, Corpus Christi....D 10
Mar. 24—Pelon Garcia, Austin.....KO 2
May 2—Johnny Dabbs, Houston.....KO 3
May 9—Ralph Helms, Houston.....KO by 5
June 6—Johnny Burke, Houston.....KO 2
June 26—Boyd Smith, Corpus Christi....W 10
Nov. 13—Boyd Smith, San Antonio.....W 6

1951

Feb. 19—Tommy Ramirez, Corpus Christi L 12
Mar. 27—Vince Mazac, Houston.....W 10
Apr. 17—Jim Crowder, Houston.....W 10
May 15—Vince Mazac, Houston.....KO 5
Aug. 3—Vince Mazac, Corpus Christi..KO 7
Oct. 22—Lester Felton, Grand Rapids...L 10
Nov. 13—Memo Moreno, Houston.....W 10
Dec. 13—Corky Callahan, Austin.....KO 1

1952

Feb. 14—Jimmy Curl, Austin.....KO 2
(Texas Middleweight Title)
June 17—Bobby Dykes,
San Antonio .....KO by 6
Oct. 2—Samahante Eagles, Austin.....W 10
Oct. 21—Joe Brostelli, Houston.....W 10

1953

Feb. 3—Tobe Harris, Houston.....KO 7
Mar. 10—Tino Longoria, Houston.....W 8
Apr. 21—Billy LeBlanc, Houston.....W 8
May 20—Bobby Dykes, Houston.....L 10
June 9—Ralph Helms, Houston.....KO 9
Aug. 11—Ben Evans, Houston.....W 10
Sept. 22—Ben Evans, Houston.....L 10
Dec. 8—Ben Evans, San Antonio.....W 10

EDDIE GILCHRIST

Washington, D. C., Featherweight

1950

Mar. 27—Lew Yonkers, Washington.....W 5
Apr. 10—Young Lee Q. Murray, Wash...W 5
May 22—Pat Thomas, Washington.....L 5
Aug. 7—Alex Fimbres, Washington.....W 4
Oct. 9—Joey Longo, Baltimore.....KO 2
Oct. 30—Elmer Barksdale, Baltimore....L 6

1951

Apr. 30—Bill McFarland, Washington....W 5
Oct. 2—Joe Wilkinson, Washington...W 5

1952

Feb. 11—Joe Wilkinson, Washington....W 8

1953

Apr. 13—Al Duarte, Fall River.....W 6
Apr. 22—Walter Brown, Baltimore.....L 5

BILL GILLAM

Pittsburgh, Pa., Featherweight

1953

Mar. 16—Geo. Patunis, Johnstown..KO by 3
Apr. 16—Jas. Cantonese, Youngstown..W 4

RUSS GILLAM

Los Angeles, Calif., Middleweight

1950

Sept. 22—Rudy Martinez, Hollywood.....L 4
Sept. 26—Rocky Slater, Los Angeles.....W 4
Oct. 2—Rocky Slater, Ocean Park.....D 4
Oct. 6—Rudy Martinez, Hollywood.....L 4
Oct. 9—Bob Torrance, Ocean Park.....L 4
Oct. 16—Rudy Romero, Ocean Park.....D 4
Oct. 17—Rocky Slater, Los Angeles.....W 4
Oct. 27—J. J. Crackwell, Hollywood.....L 4
Oct. 31—Chuck Moody, Los Angeles.....L 4
Nov. 6—Rudy Martinez, Ocean Park.....L 4
Dec. 19—Frank Crane, Los Angeles.....W 4
Dec. 22—J. J. Cracknell, Hollywood.....L 4
Dec. 29—Frank Crane, Hollywood.....L 4

1951

Jan. 9—Frankie Crane, Los Angeles...L 4
Jan. 19—Tony Renteria, Hollywood.....L 4
Feb. 2—Wes Echols, Hollywood....KO by 4
Feb. 5—Jimmy Hayes, Ocean Park.....L 4
Feb. 8—Cisco Saenz, Phoenix.....L 6
Feb. 12—Johnny Manti, Ocean Park.....L 4
Mar. 16—Tony Renteria, Hollywood.....L 4
Mar. 26—Johnny Manti, Ocean Park.....W 4
Apr. 9—Loren Pro, Ocean Park.....W 4
Apr. 16—Loren Pro, Ocean Park.....D 4
Apr. 20—Loren Pro, Hollywood.....L 4
Aug. 14—Rocky Slater, Los Angeles.....L
Sept. 25—Johnny Hairston, Los Angeles..W 4
Nov. 2—Dave Martinez, Los Angeles....L 4
Nov. 6—Oscar Reyes, Los Angeles.....L 4
Nov. 30—Richie Lopez, Los Angeles.....L 4
Dec. 4—Ray Louis, Los Angeles.....L 4
Dec. 7—John Hairston, Hollywood.....W 4
Dec. 11—Benny Ventura, Los Angeles...D 4
Dec. 14—Richie Lopez, Hollywood.....W 4

1952

Jan. 25—Loren Pro, Hollywood.....L 6
Feb. 12—Benny Ventura, Los Angeles....L 4
Feb. 19—Everett Vasquez, Los Angeles..L 4
Mar. 7—Cisco Saenz, Phoenix.....D 10
Mar. 11—Everett Vasquez, Los Angeles..L 4
Mar. 12—Ernie Dickson, Las Vegas .....L 4
Mar. 18—Benny Ventura, Los Angeles....D 4
Mar. 29—Benny Ventura, Hollywood.....L 4
Apr. 19—Dick Van Pool, Hollywood.....W 4
Apr. 26—Benny Ventura, Hollywood....L 4
July 15—Don Smith, Los Angeles.....L 4
July 26—Jimmy Palazzola, Hollywood...L 4
Aug. —Frankie O'Gara, San Diego....W 4
Aug. 23—Neil Rivers, Las Vegas.....L 6
Aug. 26—Armando Cotero, Los Angeles..L 4
Aug. 29—Harold McDonald, San Diego...L 4
Sept. 2—Vincente Cantu, Los Angeles..L 4
Sept. 23—Rocky Corkins, Los Angeles...W 4
Sept. 30—Hank Henderson, Los Angeles..L 4
Oct. 14—Rocky Corkins, Los Angeles....D 4
Oct. 21—Ralph Duran, Los Angeles.....W 4
Oct. 28—Manuel Flores, Los Angeles...KO 2
Nov. 8—Armando Cotero, Hollywood...L 4
Nov. 11—Jimmy Coleman, Los Angeles..L 4
Nov. 18—Tony Kequom, Los Angeles....W 4
Dec. 2—Willie Jackson, Los Angeles..KO 1
Dec. 23—Spencer Coleman, Los Angeles W 6
Dec. 30—Jimmy Coleman, Los Angeles..L 6

1953

Jan. 13—Sammy Saunders, Los Angeles W 6
Jan. 23—Sal Flores, Los Angeles.....W 6
Jan. 29—Sal Flores, Los Angeles.....L 4
Feb. 19—Jesse Gray, Los Angeles.....W 6
Mar. 17—Jimmy Coleman, Los Angeles..W 6
May 12—Al Duran, Los Angeles.....KO 2
May 19—Sammy Saunders, Los Angeles L 6
July 7—Eddie Williams, Los Angeles....L 4
Sept. 19—Wes Echols, Richmond.....L 10
Oct. 6—Loren Pro, Los Angeles.....W 6
Oct. 15—Rainey Mays, Los Angeles.....L 6
Oct. 25—Boston Wilson, South Gate....W 4
Nov. 25—Wes Echols, San Francisco.....L 10
Dec. 28—Eddie Williams, South Gate....W 4

MIKE GILLEN

New York, N. Y., Light Heavyweight

1952

May 19—Luigi Verruceio, Brooklyn..KO by 3
Aug. 4—Steve Cermak, Brooklyn..KO by 2
Oct. 14—Andrea Tessier, New York.....L 4
Nov. 11—Bobby Scribner, New York....W 4
Nov. 21—Andrea Tessier, New York City.L 4
Dec. 2—Norman Baron, New York....KO 2

1953

Jan. 5—Pete Taro, Brooklyn.....W 4
Feb. 2—Gary Garofola, Brooklyn.....W 4
Feb. 9—Gary Garofola, Brooklyn..KO by 4

JOHN GILLESPIE

Benton Harbor, Mich., Welterweight

1952

Aug. 29—Phil Williams, Benton Harbor..W 4
Sept. —Johnny Evans, Chicago.....L 4
Nov. 11—Phil Williams, Chicago .....D 4
Dec. 8—Phil Williams, Chicago .....W 4
Dec. 22—Rocco Volpeiano, Chicago.....L 4

1953

Jan. 12—Ralph Alvarez, St. Paul.....L 6
Jan. 26—Tommy Swan, Chicago.....W 4
Feb. 2—Dick Kerber, Chicago.....L 5
Mar. 9—Sammy Mitchell, Chicago.....L 4
Mar. 24—Charley Humphreys, Milw...KO 3
Mar. 30—Johnny Evans, Chicago.....L 5
June 8—John Ketracide, Chicago.....D 4
Aug. 8—Henry Bronko, Chicago.....L 4
Dec. 3—Billy Sudduth, Topeka.....L 6
Dec. 29—Carlo Sarlo, Chicago.....L 4

BILLY GILLIAM

Newark N. J., Heavyweight

Born, May, 1924.

Started boxing in 1943.

1946

Aug. 16—Gilly Ferrion, Asbury Park...KO 3
Oct. 11—Jimmy Robinson, Phila. ....KO 3
Oct. 28—Moose Kennedy, Newark....KO 6

1947

Jan. 3—Howard Chard, Asbury Park...W 6
Feb. 25—Ken Shaw, Jersey City .....L 8
June 2—Roy Thomas, Newark .....W 6
June 16—Mickey Carter, Newark .....D 6
Oct. 20—Adam Spencer, Newark .....W 6
Nov. 3—Mickey Carter, Newark .....KO 6
Nov. 13—Eddie Franklin, Atl. City.....W 8

1948

Jan. 8—Gene Jones, Atlantic City.....L 10
Jan. 26—Red Applegate, Newark.....W 8
Feb. 2—Lee Jackson, Newark.....W 8
Feb. 9—Red Applegate, Newark.....W 8
Mar. 11—Roy Thomas, Atlantic City.....W 8
Oct. 19—Jim Walker, Jersey City.....W 6

1949

Jan. 20—Maynard Jones, Newark.....L 8
Feb. 7—Colion Chaney, Philadelphia....L 8
Mar. 31—Earl Hines, Atlantic City.....KO 4
July 25—Willie Bean, Springfield.....W 10
Aug. 10—Willie Bean, Springfield.....L 10
Oct. 31—Joe Louis, Atlantic City....Exh. 4

1950

Jan. 13—Joe Lindsay, Atlantic City.....L 8
Mar. 27—Abel Cestac, Newark.....D 10
May 8—Omelio Agramonte, Phila.....L 8

1951

Oct. 15—Bob Baker, Providence....KO by 10
Nov. 5—Jack Flood, Providence.....KO 4
Nov. 23—Art Henri, New York.....W 6
Dec. 3—Rocky Jones, Providence.....KO 5

1952

Mar. 25—Omelio Agramonte, Newark....W 8
Apr. 15—Eddie Polly Smith, Newark....W 8
June 17—Charles Lester, Newark.....W 8
Aug. 26—Gene Jones, Newark.....L 8
Oct. 1—Kid Riviera, Chicago.....L 10
Oct. 28—Bob Baker, Pittsburgh.....L 10
Dec. 2—Bob Baker, Pittsburgh.....L 10
Dec. 15—Bob Baker, Brooklyn .....W 10

1953

Jan. 12—Bob Baker, Brooklyn.....L 10
Mar. 21—Harold Johnson, Toledo.....L 10
Apr. 20—Nino Valdes, Johnstown.....W 10
May 12—Ezzard Charles, Toledo.....L 10
Sept. 28—Coley Wallace, Brooklyn..KO by 4
Nov. 17—Colin Chaney, Miami Beach...W 10

MIKE GILLO

New Haven, Conn., Middleweight

1948

Feb. 9—Red Curtis, New Haven.....KO 3
Feb. 23—Joe Paris, New Haven.....W 4
Mar. 2—Mel Griffin, N. Y. C.....KO by 1
Mar. 16—Bobby Holt, New Haven.....D 4
June 21—Ray Laurie, New Haven.....L 6
Aug. 12—Bobby Hicks, Waterbury.....W 6
Aug. 19—Jimmy Fox, Waterbury.....W 6
Sept. 16—Bob Cedar, Waterbury.....L 6
Oct. 19—Lanny Trader, New Haven KO by 3
Nov. 16—Harold Alle, Hartford.....W Dis. 4

1949

Jan. 11—Hal Savitsky, Hartford.....KO 4
Apr. 7—Nat Blum, New York.....KO 1
May 4—Dom Cirello, New Haven.....KO 1
May 13—Kenny Lovegrove, N. Y.....L 4
June 16—Bobby Tighe, Brooklyn.....L 6
Aug. 9—Country Sherman, West Haven.W 6
Sept. 2—John Jennings, New London..KO 5
Sept. 16—Frank Kruski, New London..KO 4
Sept. 26—Paul Pender, New Haven.....L 6
Oct. 28—Herb Tessier, Norwich....KO by 1
Nov. 9—Bobby Morgan, New York.....L 6

1950

Apr. 24—Harry Hall, New Haven.....KO 3
Apr. 29—Eddie Plouffe, Waterbury.....L 6
July 12—Eddie Plouffe, Bridgeport....KO 3
Aug. 2—Sonny Burke, Norwalk.....L 6
Aug. 16—Bill Kowalski, Norwalk.....KO 4
Aug. 24—Eddie Plouffe, Waterbury.....L 6
Oct. 5—Bob Stecher, Portland.....L 10
Nov. 16—Bob Stecher, Portland.....L 10
Dec. 20—Jimmy McLaughlin, Miami....KO 2

1951

Jan. 12—Rudy White, Palm Beacch.....D 8
Jan. 26—Rudy White, Palm Beach.....L 8
Feb. 5—Rudy White, Sarasota.....D 10
Aug. 29—Pete Arebalo, N. Y.....KO 2
Sept. 22—Bob Stecher, Brooklyn.....L 8
Sept. 28—Tony Amato, N. Y.....L 8
Dec. 6—Sam Dixon, New Bedford.....KO 2

1952

Feb. 23—Hurley Sanders, Brooklyn.....D 8
Mar. 7—Harold Drucker, New York.....L 6
Mar. 24—Billy Raham, Holyoke .....L 10
Apr. 7—Sammy Walker, Holyoke.....L 10
Apr. 28—Jimmy Lee, Holyoke.....KO 3
May 23—Duggie Miller, New York.....L 6
June 7—Enrique Dominguez,
New Haven.....KO 5
June 23—Willie Dockery, Brooklyn.KO by 2
Aug. 28—Sal Di Martino, Ansonia.....D 8
Oct. 6—Sal Di Martino, New Haven....L 12
Oct. 25—Frank Keating, Holyoke.....KO 7
Nov. 24—Johnny Sullivan,
Brooklyn .....KO by 2

1953

Jan. 16—Chief Crazy Horse, W. P. Beach.L 8
Jan. 27—Joe Martinez, Miami Beach..KO 2

JOE GILMER

California Welterweight

1950

Oct. 23—Doug Kirby, San Francisco.....W 4

1951

Jan. 24—Bobby Sanders,
Sacramento .....KO by 1
Aug. 22—Leo Anderson, Oakland.....KO 3
Oct. 8—Frankie Carter, San Fran.....KO 6
Oct. 22—Tommy Allen, San Francisco..W 4
Dec. 12—Baby LeRoy, San Francisco.....W 6

1952

Feb. 19—Virgil Akins, Los Angeles.KO by 9
Apr. 14—Baby Leroy, San Francisco....W 8
July 17—Philip Kim, Oakland.....KO by 7
Dec. 9—Ernie Green, Oakland .....W 6

1953

Feb. 28—Charley Sawyer, Hollywood....L 6
June 22—Jiggs Reed, Oakland.....W 6
Aug. 5—Ernie Greer, San Francisco....W 6

JOHNNY GILSON

New York, N. Y., Lightweight

1953

Apr. 27—Bob Gory, Brooklyn D 4
May 11—Bob Gory, Brooklyn L 4
May 25—Dave Carrillo, Brooklyn L 4
June 8—Vince Biondeletti, Brooklyn L 4

EDDIE GIOSA

Born in Philadelphia, Pa. Nationality, Italian-American Welterweight.

1943

Mar. 16—Al White, Philadelphia, Pa. KO 4
Mar. 25—Henry Gibbs, Phila., Pa. KO 1
Mar. 30—Joe Woodley, Phila., Pa. KO 4
Apr. 8—Bobby Downs, Phila., Pa. KO 1
Apr 13—Joe Terry, Philadelphia, Pa. KO 1
May 7—Charley Williams, Phila., Pa. W 6
May 20—Charley Williams, Phila., Pa. W 6
May 24—Joe Giglio, Philadelphia, Pa. KO 2
July 1—Jimmy Pitts, Chester, Pa. W 6
July 31—Willie Smith, Wilmington, Del. W 10
Aug. 20—Ray Puig, N. Y. C. W 4
Sept. 27—Clyde English, Phila., Pa. KO 3
Oct. 4—Steve Kronis, N. Y. C. W 6
Oct. 12—Johnny Morgan, Phila., Pa. KO 7
Oct. 21—Frankie Donato, Phila., Pa. W 8
Nov. 22—Frankie Donato, Phila., Pa. W 8
Dec. 13—Frankie Carto, Phila., Pa. W 8

1944

Jan. 20—Ruby Garcia, Philadelphia W 8
Feb. 14—S. Guido, Philadelphia KO by 6
Apr. 14—Lester Cueball Young, Phila. KO 4
May 1—Hubert Samuels, Philadelphia D 8
May 18—Walter Cabey Lewis, Phila. W 8
June 13—Ellis Phillips, Phila. W 8
July 5—Hughie Civatte, Batesville, N. J. W 8
July 14—Frankie Mills, Atlantic City W 8
Aug. 4—Danny Russell, Atlantic City KO 4
Sept. 14—Archie Wilmer, Phila. L 8
Oct. 2—Jackie Leamus, Phila. L 8
Oct. 24—Pedro Firpo, Camden D 8
Nov. 6—Jackie Leamus, Phila. W 8
Nov. 17—Maxie Shapiro, Camden W 8
Dec. 1—Pedro Firpo, Camden W 8

1945

Apr. 16—Wesley Mouzon, Philadelphia L 10
May 7—Santa Bucca, Philadelphia KO by 6
July 20—Jimmy McAllister, Camden W 8
Sept. 3—Jimmy McAllister, Baltimore L 10
Sept. 10—Archie Wilmer, Philadelphia L 10
Oct. 11—Ellis Phillips, Philadelphia W 8
Nov. 1—Wesley Mouzon, Philadelphia L 8
Nov. 26—Willie Pep, Boston L 10
Dec. 17—Pat Scanlon, New York W 8

1946

Jan. 24—Cleo Shans, Philadelphia W 8
Mar. 11—Ike Williams, Phila. KO by 4
Apr. 8—Ike Williams, Philadelphia KO by 1
Apr. 25—Al Victoria, Philadelphia W 8
May 9—Doug Ratford, Philadelphia W 8
July 16—Dorsey Lay, Philadelphia L 10
Aug. 12—Chester Rico, Springfield W 10
Sept. 6—Johnny Dell, N. Y. C. W 8
Oct. 7—Roman Alvarez, N. Y. C. W 10
Oct. 31—Pat Scanlon, Philadelphia W 8
Nov. 18—Jorge Morelia, Holyoke W 10
Nov. 29—Lulu Costantino, N. Y. C. W 10

1947

Jan. 20—Bob Montgomery, Phila. KO by 5
Mar. 3—Bobby Lee, Baltimore L 10
Apr. 3—Lulu Costantino, Phila. W 8
Apr. 18—Julio Jiminez, N. Y. W 10
June 25—Charley Williams, Phila. W 8
July 18—Charley Fusari, Garden W 10
Sept. 22—Jesse Flores, San Francisco L 10
Oct. 6—Jimmy Collins, Phila. W 10
Nov. 11—Jimmy Collins, Philadelphia D 10
Dec. 16—Maxie Shapiro, Miami D 10

1948

Feb. 6—Rocco Rossano, N. Y. C. L 10
Mar. 26—Rocco Rossano, N. Y. C. KO by 1
May 19—Buddy Garcia, New Orleans D 10
June 28—Rudy Cruz, New Orleans W 10
July 15—Johnny Forte, Philadelphia W 10
July 27—Enrique Bolanos, Los Ang. KO by 7
Aug. 19—John LaRusso, N. Y. C. W 8
Sept. 2—Patsy Brandino, Philadelphia W 8
Sept. 20—Buddy Garcia, New Orleans D 10
Oct. 26—Eddie Holtz, Trenton W 8
Nov. 11—Ike Jenkins, Philadelphia W 8
Dec. 7—Sandy Saddler, Cleveland KO by 2

1949

Feb. 28—Johnny LaRusso, Philadelphia W 10
Mar. 10—Doug Ratford, Philadelphia W 8
Apr. 4—Percy Bassett, Philadelphia W 10
May 2—Lew Jenkins, Philadelphia W 10
July 5—Durante Colletti, Philadelphia W 8
July 13—Beau Jack, Washington, D. C. L 10
July 25—Durante Colletti, Philadelphia D 8
Aug. 22—Paulino Montes, New Orleans W 10
Sept. 30—Lew Jenkins, Philadelphia L 10
Nov. 7—Guillermo Giminez, New Orleans D 10
Dec. 6—Bob Sandberg, Milwaukee L 10

1950

Jan. 5—Lloyd Tate, Philadelphia W 10
Jan. 19—Percy Bassett, Philadelphia L 10
Feb. 23—Ermano Bonetti, Philadelphia W 8
Mar. 27—Bob Montgomery, Phila. W 10
May 1—Johnny Greco, Philadelphia W 10
July 12—Arthur King, Philadelphia L 10
Aug. 28—Carmen Basilio, New Orleans W 10
Oct. 30—Glen Hendershot, New Orleans W 10
Nov. 20—Sonny Boy West, Providence L 10

1951

Jan. 22—Tommy Ciarlo, Philadelphia L 10
Feb. 19—Johnny Greco, Montreal L 10
Mar. 23—John L. Davis, N. Y. D 10
Apr. 12—Carmen Basilio, Syracuse L 10
June 1—Paddy DeMarco, N. Y. L 10
July 9—Bernard Docusen, New Orleans KO by 2

1952

(Inactive)

1953

Aug. 20—Joey Bishop, Philadelphia W 8
Oct 9—Joey Bishop, Philadelphia W 8
Oct. 30—Don Braun, Philadelphia W 8

FRANK GIOSEFFI

New York, N. Y., Heavyweight

1953

Feb. 3—Clayton Jones, White Plains W 4
Feb. 17—Joe Green, White Plains KO 1
Mar. 13—Clayton Jones, New York W 4
Apr. 14—Vic Anthony, White Plains KO 1
May 29—Pat Lynch, New York W 4
June 30—Jim McMillan, Brooklyn W 4
July 20—Jim McMillan, Brooklyn W 4
Sept. 24—Jojo Malanga, New York W 6
Dec. 4—Jojo Malanga, N. Y. City W 8

DANNY GIOVANELLI

Brooklyn, N. Y., Welterweight

Born May 25, 1932

1951

Oct. 13—Jimmy Carabello, Brooklyn KO 1
Nov. 3—Billy Neumont, Brooklyn L 4
Nov. 15—Zach Taylor, Brooklyn W 6
Dec. 1—Julie Colon, Brooklyn KO 4
Dec. 8—Benny Uhl, Brooklyn W 6
Dec. 13—Jimmy Sullivan, New York W 6
Dec. 22—Dave Seabrook, Brooklyn W 6

1952

Jan. 12—Hillery Prader, Brooklyn KO 2
Jan. 26—Henry Winchman, Brooklyn KO 5
Feb. 23—Gianni Uboldi, Brooklyn L 8
May 3—Llewelyn Richardson, Bklyn. W 8
June 27—Al Robbins, New York W 6
Aug. 11—Gene Takach, Brooklyn KO 3
Sept. 29—Eddie Oliver, Brooklyn KO 5
Oct. 16—Phil Morizio, New York W 8
Nov. 15—Harry Deputy, Brooklyn KO 1
Nov. 22—Whitman Burgess, Brooklyn W 8

1953

Feb. 5—Claude Hammond, New York W 8
Mar. 2—Danny Jo Perez, Brooklyn KO 6
Mar. 26—Don Braun, New York KO 5
Apr. 21—Jackie O'Brien, Brooklyn W 10
May 22—Vince Martinez, New York W 10
July 13—Joey Klein, Brooklyn W 10
July 29—Carmine Fiore, New York L 10
Oct. 8—Emerson Butcher, Newark W 8
Nov. 2—Rocky Casillo, Brooklyn KO by 10

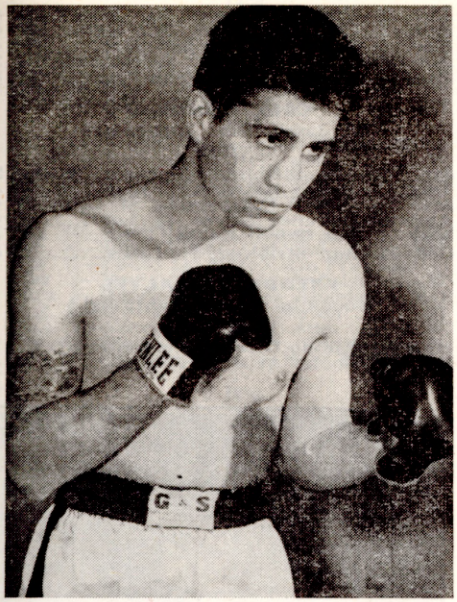

DANNY GIOVANELLI, Brooklyn, N. Y.

YOUNG GITTENS

Panamanian Featherweight

1953

May 1—Melanio Pacheco, Panama City L 4
June 10—Colbert Griffith, Barbados KO by 3
July —Edgar Miller, Panama L 4

SAM GIULIANI

Stamford, Conn., Middleweight
Born, May 9, 1932.

1950

June 5—Andy Nicoia, Brooklyn KO 1
June 26—Red Mosley, Elizabeth KO 3
June 29—Jimmy McLaughlin, N. Y. KO 1
July 20—Phil Rizzo, New York City L 4
Aug. 7—Ray Otero, Brooklyn KO 2
Aug. 10—Phil Rizzo, Brooklyn W 6
Aug. 30—James Walls, Norwalk W 6
Sept. 23—Jack Randolph, Brooklyn W 6
Oct. 3—Joe D'Guardia, New York City W 6
Oct. 14—Al Mouzon, Brooklyn KO 2
Oct. 31—George Burrows, New York W 6
Nov. 14—Matt Corbin, New York W 6
Nov. 22—Jack Randolph, New York W 6
Dec. 11—Joe La Scala, Stamford KO 4
Dec. 29—Mandy Leal, New York KO by 1

1951

Feb. 3—Frankie Gubas, Brooklyn W 6
Feb. 17—Kelly Duncan, Brooklyn W 6
Mar. 13—Jackie O'Brien, White Plains L 6
Mar. 18—Kelley Duncan, Brooklyn W 6
June 11—Roger Donoghue, Stamford W 8
June 26—George Flores, Brooklyn L 8
July 11—Gene LeBlanc, Bridgeport KO 4
Aug. 20—Johnny Cerky, Brooklyn W 8
Oct. 23—Carey Mace, White Plains L 8

1952

Jan. 28—James Montgomery, Providen. W 8
Feb. 13—Jimmy Washington, Phila. KO 3
Feb. 29—Johnny Britenbruck, New York W 8
Mar. 10—James Montgomery, Prov. KO 3
Mar. 28—Joe Giardello, New York D 8
May 9—Johnny Williams, New York KO 5
June 20—Vince Martinez, New York L 10
Sept. 12—Johnny Lombardo, New York KO 4
Oct. 20—Carmen Basilio, Syracuse KO by 3

1953

Feb. 3—Mack Stanford, White Plains W 8
Feb. 24—Joe Tomasello, White Plains W 8
Mar. 10—Joe Tomasello, White Plains W 8
Apr. 29—Chuck Davey, Detroit KO by 10
July 8—Mack Stanford, Bridgeport W 8
Nov. 6—Paddy Young, N. Y. City KO by 2

BILL GODFREY

Greenville, S. C., Middleweight

1953

July 10—Joe Lassiter, Charlotte KO 5
July 16—Joe Lassiter, Greenville W 8
Sept. 12—Bobby Lawrence, Greenville W 8

ANDREW GODWIN

Brookside, Miss., Light Heavyweight

1952

Oct. 27—Roy Young, Chicago D 4
Dec. 29—Nate James, Chicago W 4

1953

Jan. 12—Stan Mylinski, Chicago KO 2
Feb. 25—Alvin Williams, St. Louis W 6
Mar. 9—Cal Vernon, Chicago W 5
Mar. 23—Charley Polk, Chicago W 5
Apr. 20—LeRoy Miller, Chicago KO by 5
June 22—Andy Anderson, Chicago W 6
July 22—Paul Andrews, Chicago KO by 2

ARMAND GOETTER

Los Angeles, Calif., Welterweight

1952

Oct. 28—Johnny Lovett, Claredon KO 5

1953

Feb. 7—Augie Salazar, Hollywood KO 5
May 7—Earl McDonald, Vancouver L 6
July 28—Manuel Renteria, L. Ang. KO by 5
Oct. 5—Al Villafara, New Orleans L 8

BOB GOLDEN

Denver, Colo., Heavyweight

1949

Mar. 30—Willie Champion, Akron W 5
Apr. 13—George Sappie, Akron W 5
May 2—Dan Moray, Cleveland W 6
May 10—Chuck Davis, Akron KO 1
May 18—Bob Baker, Pittsburgh KO by 4
May 25—Ringo Harris, Akron L 5

1950

Feb. 9—Rex Layne, Cheyenne L 8
June 3—Phil Smart, Denver L 6
June 13—Eugene Brown, Denver KO 2
July 6—Ben Bankhead, Cheyenne KO 3
July 15—Johnny Denson, Denver KO 2
In U. S. Air Force.

1951

Dec. 21—Gil Newkirk, New York W 6

1952

(In U. S. Army)

1953

Apr. 20—Tommy Jackson, Brooklyn L 6
Sept. 24—Jimmy DiLenge, New York W 6

CHUCK GOLDSBY

Washington, D. C., Middleweight

1950

Apr. 10—Sonny Burke, Hartford KO 2
Apr. 17—Jimmy O'Brien, Washington KO 1
Apr. 20—Ray Kelly, Brooklyn KO by 4
May 11—Matt Daniels, New York KO 3
July 11—Alton Bell, Hartford KO 3
July 21—Alton Bell, New London KO 3

1951

Feb. 5—Steve Kahley, Wilkes-Barre KO 2
Mar. 5—Jimmy Lee, Newark KO 1
Apr. 9—Art Jarrett, Holyoke W 6
June 28—Harold Collier, Chester KO by 2
Nov. 3—Ernie Sanders, Philadelphia KO 2
Nov. 29—George Benton, Philadel. KO by 3
Dec. 1—Tommy Brown, Philadelphia KO 1

1952

Feb. 16—Al Heath, Philadelphia KO 3
May 10—Lloyd Stephny, Philadelphia KO 3
Nov. 1—Delmont Coleman, Phila. KO 2

1953

Feb. 3—Herman Harris, Newark W 6
July 23—George Benton, Philadelphia L 8
Aug. 20—Jimmy Cool, Philadelphia KO 5

HAROLD GOMES
Providence, R. I., Featherweight

1951

Sept. 17—Kobilly Pierre, Providence___KO 2
Oct. 15—Paul Hallie, Providence_____KO 2
Nov. 5—Manuel Batista, Providence__KO 2
Nov. 26—Al Duarte, Providence_____W 4
Dec. 10—Billy Cruz, Providence_____KO 3

1952

Feb. 4—Al Duarte, Providence_____KO 2
Mar. 3—Don Nelson, Providence _____W 4
Mar. 10—Don Nelson, Providence_____W 4
Mar. 31—Manuel Baptista, Providence__W 6
Apr. 21—Tommy Tibbs, Providence_____W 6
May 7—George Araujo, Providence_Exh. 3
May 12—Tommy Tibbs, Providence_____W 6
Dec. 1—Manuel Baptista, Providence__W 6
Dec. 29—Mickey Devano, Providence__KO 2

1953

Feb. 2—Tommy Tibbs, Providence_____W 8
Apr. 6—Bob Davis, Providence_____KO 3
May 6—Filberto Osario, Fall River____W 10
June 12—Art Mullin, New York_____W 4
Sept. 10—George Allen, Boston_____KO 2
Sept. 28—Art Mullin, Providence_____W 6
Nov. 5—Bobby Chabot, Fall River_____KO 5
Dec. 10—Stony Gaudette, Fall River____KO 1

JOE GOMES
Providence, R. I., Welterweight

1952

Dec. 29—Roger Ringuette, Providence_KO 2

1953

May 7—Willie Gray, Fall River_____W 6
Sept. 10—Willie Gray, Boston_____L 6
Oct. 19—Johnny Edwards, Providence_KO 1
Nov. 9—Willie Gray, Boston_____KO by 5

CIRILO GOMEZ
Havana, Cuba, Middleweight

1951

Nov. 3—Santiago Danger, Havana_____KO 1

1952

Jan. 4—Carlos Zaporta, Havana_____KO 2
June 7—Gerardo Canizares, Havana___KO 2
Aug. 2—P. P. Triana, Havana_____W 6
Oct. 5—Honey Chile Whipple, Havana_KO 1

1953

Mar. 28—Juan Diaz, Havana_____KO 6
Apr. 29—Lazaro Histriza, Havanna__KO by 5
June 6—Frank Fernandez, Havana_KO by 2

ENRIQUE GOMEZ
Mexico City, Mexico, Lightweight

1952

Apr. 30—Aurelio Cruz, Mexico City_____L 10
Aug. 23—Arturo Cardenas, Mexico City L Dis. 5
Oct. 1—Rudy De Hoyos, Mexico City__W 10
Oct. 25—Chico Martinez, Mexico City _____KO by 4
Nov. 29—Rudy De Hoyos, Mexico City___L 10

1953

Jan. 10—Arturo Cardenas, Mex. C.__KO by 5
Feb. 14—Rafael Hadad, Mexico Citv___W 10
Mar. 7—Pedro Biesca, Mex. City__KO by 7
Apr. 1—Baby Felix, Mexico City_____KO 4
May 9—Aurelio Curz, Mexico City____W 10
May 23—Gorilon Ortiz, Mexico City____L 10
July 1—Floro Hita, Mexico City_____W 10
Aug. 29—Marcelino Pena, Mexico City__L 10
Sept. 19—Rudy DeHoyos, Mexico City___L 10
Nov. 21—Pedro Biesca, Mexico City____L 10
Dec. 16—Lalo Gallardo, Mexico City_____L 10

JUAN (LEFTY) GOMEZ
Corpus Christi, Texas, Welterweight

1953

Sept. 1—Terry Smith, Houston_____L 4
Sept. 28—Tony Castillo, Corpus Christi_KO 4
Oct. 13—Terry Smith, Houston_____L 4

RALPH GOMEZ
Sacramento, Calif., Welterweight

1953

Jan. 6—Tony Morales, Sacramento____D 4
Jan. 13—Roosevelt Carter, San Fran____D 4
Jan. 26—Coffeyboy Jones, San Fran_____D 4
Feb. 2—Coffeyboy Jones, San Mateo___W 4
Mar. 5—Frankie Ames, San Jose_____W 4
Apr. 14—Danny Figuera, Sacramento___L 3
June 15—Johnny Salazar, San Francisco_W 4

EARL GONDEAU
St. Louis, Mo., Lightweight

1953

Jan. 5—Ron Stribling, Chicago___KO by 2
Feb. —Jimmy Hairston, Kansas City__W 4
Mar. 11—Cloyed Ketcherside, St. Louis__D 4
Apr. 25—Clarence Mayes, St. Louis_____W 4
May 4—Bob Eden, Kansas City_____W 6
Oct. 14—Ron Stribling, St. Louis_____L 4

FREDDY GONSALVES
Honolulu, T. H., Lightweight

1953

Mar. 17—Aldino Gusman, Honolulu KO by 5
Oct. 6—Bobby Acusta, Honolulu_____W 4

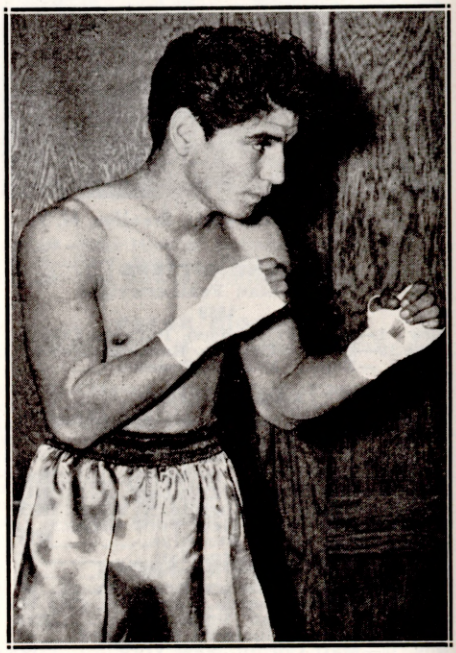

JOHNNY GONSALVES, Oakland, Calif.

JOHNNY GONSALVES
Oakland, Cal., Lightweight

Born September 13, 1930.
1947-1948 National A. A. U. Lightweight Champion.

1948

Sept. 29—Archie Whitewater, Oakland__W 6
Oct. 27—Bobby Burgess, Oakland_____W 6
Nov. 3—Whirley Peppers, Oakland_____W 6
Nov. 17—Earl Syas, Oakland _____W 6
Dec. 1—Baby Cruz, Oakland _____KO 4

1949

Feb. 2—Tom Petty Oakland _____W 6
Feb. 16—Jean Moguin, Oakland _____W 10
Feb. 23—Billy Shelton, Oakland _____KO 1
Mar. 23—Lem Thomas, Oakland _____W 10
Apr. 8—Alex Amador, San Francisco__W 10
May 2—Alex Amador, San Francisco___W 10
May 18—Maxie Docusen, Oakland_____D 10
June 29—Joey Barnum, Oakland _____W 10
July 13—Tony Chavez, Oakland _____KO 8
Aug. 31—Beau Jack, Oakland _____L 10
Nov. 15—Philip Kim, Honolulu_____L 10
Dec. 7—Tommy Campbell, Oakland____W 10
May 10—Harold Jones, Oakland_____KO 4

1950

Jan. 9—Freddie Herman, San Fran.....W 10
Feb. 1—Freddie Herman, Oakland.....W 10
Feb. 15—Tommy Campbell, Oakland.....W 10
Oct. 3—George Dunn, San Jose.....W 10
Oct. 25—Emil Barao, Oakland.....W 10
Dec. 13—Baby Ortiz, Oakland.....W 10

1951

Jan. 17—Freddie Dawson, Oakland..KO by 8
June 15—Rudy Cruz, Hollywood.....W 12
July 24—Art Aragon, Los Angeles.....L 10
Dec. 7—Henry Davis, Hollywood...KO by 6

1952

Jan. 26—Joe Fisher, Oakland .....KO 8
Feb. 16—Solly Cantor, Oakland .....KO 5
Apr. 21—Paddy De Marco, San Francisco..L 10
May 6—Mario Trigo, Los Angeles.....W 12
June 3—Henry Davis, Los Angeles.....KO 7
Aug. 11—George Araujo, Boston .....D 10
Sept. 15—George Araujo, Boston .....W 10
Nov. 17—Dennis Pat Brady, Providence..W 10
Nov. 28—Orlando Zulueta, New York City .....W 10

1953

Feb. 21—Henry Davis, Boston.....L 10
Apr. 4—Virgil Akins, Chicago.....W 10
May 16—Paddy DeMarco, Boston.....W 10
Sept. 9—Henry Davis, Oakland.....W 10
Sept. 21—Ralph Dupas, New Orleans.....L 8
Oct. 5—Manuel Montes, Portland.....KO 5

ART GONZALES

Tampa, Fla., Lightweight

1953

Mar. 3—Bobby Yantis, Tampa.....KO 2
Apr. 17—Buck Johnson, Tampa.....W 6
Aug. 29—Davey Allen, Miami.....KO by 2

BABY GONZALES

Mexico City, Featherweight

1953

June 22—Sonny Leon, Caracas.....L 10
Nov. 26—Ludwig Lightburn, Juarez.....L 10

CHICO GONZALES

Brooklyn, N. Y., Featherweight

1953

July 23—Charley Drexler, Newark..KO by 2
Aug. 20—Johnny Carroll, Newark.....L 4
Sept. 3—Pedro Figueroa, Newark.....W 4

CORKY GONZALES

Denver, Colo., Featherweight. Born, June 18, 1928.

1947

June 23—Jim Sully, Sioux City.....W 4
July 11—Pete Cisneros, Sioux City.....W 4
July 24—Spider Webb, Denver.....KO 1
Aug. 26—Johnny Martinez, Denver.....W 6
Sept. 22—Paul Martinez, Omaha.....KO 4
Oct. 6—Dave Peake, Omaha.....KO 2
Oct. 20—Mel Hammond, Omaha.....W 4
Nov. 10—Joe Romano, Omaha.....W 4
Dec. 15—Bud Love, Omaha.....W 4
Dec. 29—Chief Jackson, Omaha .....W 6

1948

Jan. 7—Frankie Rivera, Omaha.....W 6
Feb. 17—Howard Jackson, Denver .....W 8
Mar. 15—Pat Murphy, Omaha .....W 6
Mar. 31—Russ Moore, Wichita .....W 6
Apr. 8—Joe Romano, Minneapolis.....KO 3
Apr. 19—Jorge Ortiz, Omaha .....KO 1
May 3—Joe Amaya, Omaha .....W 10
May 28—Red Grant, Omaha .....W 6
June 3—Quintero Hosza, Minneapolis..KO 2
June 17—Mickey Harris, Minneapolis ..KO 4
July 12—Val Valentine, Denver .....W 8
Aug. 13—Louis Langley, Denver .....W 8
Aug. 27—Paulie Cook, Denver .....W 8
Sept. 29—Eddie Marotta, Denver .....L 8
Oct. 29—Eddie Marotta, Denver.....W 8
Dec. 10—Sonny Gomez, Denver.....W 8

1949

Jan. 14—Bobby Bell, Denver .....W 8
Feb. 4—Ron Cannon, Chicago .....W 6
Feb. 11—Proctor Heinold, Denver .....W 8
Apr. 28—Proctor Heinold, Denver .....W 8

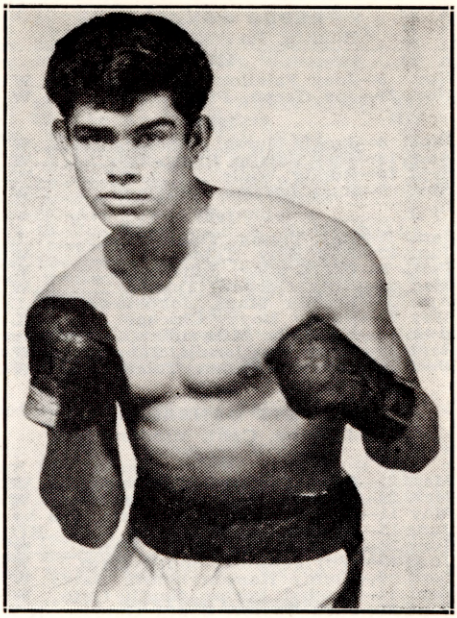

CORKY GONZALES, Denver, Colo.

May 13—Chico Morales, Hollywood .....W 10
May 27—Pat Iacobucci, Denver .....W 10
June 17—Lee Bohles, Denver .....W 10
July 21—Harold Dade, Denver .....W 10
Aug. 1—Eddie Silva, Cheyenne .....KO 2
Aug. 5—Art Irlando, Denver .....W 10
Sept. 1—Eddie Marotta, Denver .....W 10
Nov. 22—Harold Dade, St. Paul .....W 10
Dec. 14—Miguel Acevedo, St. Paul.....L 10

1950

Feb. 23—Bobby Carew, Minneapolis.....W 10
Mar. 7—Hector Martinez, Albuquerque..W 10
Mar. 23—Art Irlando, Cheyenne.....W 10
July 18—Lenny Alvarez, New Orleans..W 10
Aug. 11—Luis Galvani, Denver.....KO by 9
Nov. 14—Leo Le Brun, Denver.....KO 2
Dec. 5—Harry La Sane, Denver.....W 10
Dec. 28—Bunny Berrigan, Minneapolis..W 8

1951

Jan. 9—Packy McFarland, Omaha.....W 10
Mar. 8—Castrado Castanon, El Paso .....KO by 3
Jan. 16—Jackie McCoy, Denver.....W 10
June 12—Eddie Lacy, Duluth.....W 10
June 19—Oliver Breton, Minneapolis.....W 8
June 21—Bucky Gardner, Minneapolis...W 6
July 30—Eddie Burgin, Denver.....W 10
Aug. 21—Charley Riley, Denver.....W 10
Sept. 4—Willey Pep, New Orleans.....L 10
Sept. 26—Red Top Davis, N. Y.....L 8
Nov. 23—Jackie Blair, Pueblo.....W 10
Dec. 10—Carmen Iacobucci, Milwaukee .....KO 6

1952

Jan. 23—Gene Smith, Washington..KO by 3
Feb. 6—Bobby Why, Pueblo .....W 10
Apr. 25—Charley Riley, Denver.....KO by 8
May 16—Glen Flanagan, Eveleth .....D 10
June 18—Jackie Graves, Austin .....W 10

1953

Jan. 12—Jackie Graves, St. Paul.....KO 3
Feb. 19—Glen Flanagan, Minneapolis...W 10
Mar. 12—Charley Riley, Minneapolis...W 10
Apr. 6—Gene Smith, Brooklyn.....W 10
Apr. 25—Lulu Perez, Brooklyn.....L 10
Sept. 6—Pedro Tesis, Panama City.....W 10
Sept. 21—Fredrico Plummer, Colon.....L 10

PEDRO GONZALES

Rankin, Pa., Middleweight

1951

Nov. 5—Joey Faiello, Pittsburgh ------W 6
Nov. 27—Joe Green, Pittsburgh --------W 6

1952

Jan. 8—Jackie Nurse, Pittsburgh ------W 6
Aug. 18—Joey Faiello, Pittsburgh-------W 8
Sept. 16—Buddy Walls ----------W 6
Nov. 5—Russ Jeffries, Cleveland--------W 6

1953

Jan. 13—Ray Young, Toledo----------L 6
Jan. 27—Red Elby, Toledo----------W 6
Feb. 9—Pat Conley, Johnstown--------W 6
Mar. 21—Billy Gordon, Toledo---------W 6
Apr. 20—Freddy Mans, Johnstown------L 8
May 23—Bobby Boyd, Chicago----------L 8
Aug. 15—Ted Olla, Milwaukee------KO by 7
Sept. 28—Tony Masciarelli, Johnstown--W 8
Dec. 15—Menos Solomon, Toledo--------W 10

PETE GONZALES

Hollywood, Calif, Middleweight

1953

Mar. 21—Gene Fugate, Hollywood------W 4
Mar. 24—Gene Fugate, Los Angeles-----W 4
May 11—Boston Wilson, So. Gate--KO by 2
June 15—Johnny Martin, South Gate--KO 2
June 22—Will Jenkins, South Gate------W 4
June 29—Will Jenkins, South Gate-----W 4
Sept. 7—Kenny Hanson, South Gate---W 4
Sept. 14—Satchel Porter, South Gate---W 4
Sept. 21—Jack Taylor, South Gate-----KO 3
Sept. 28—Jim Robinson, South Gate----KO 4
Oct. 13—Jack Taylor, Los Angeles-----KO 2
Oct. 19—Perry Cobb, South Gate------KO 2
Oct. 26—Jimmy Robinson, South Gate--W 4
Nov. 10—Al Williams, Los Angeles------W 4

CANDIDO GONZALEZ

Cuban Lightweight

1947

May 26—Formin Polayo, Havana--------W 4
June 28—Ramon Garcia, Havana---------W 4
Sept. 20—Gustavo Garrastazu, Havana----D 6

1948

Mar. 28—Gerardo Echemendi, Havana--KO 1

1950

Jan. 21—Jose Luis Sesma, Minas-------KO 5
Oct. 22—Domingo Lombida, Camaguey KO 1
Nov. 18—Julio Macco, Havana----------W 4

1951

Jan. 9—William Hunter, Havana--------D 6
Apr. 21—Manuel Martinez, Havana-----KO 1
Apr. 28—Ramon Martinez, Havana-----KO 2
July 14—Eduardo Carrasco, Havana-----W 8
Aug. 25—Armando Herrera, Havana-----D 6
Nov. 24—Alberto Gonzalez ----------W 4
Dec. 14—Pedro Vega, Havana----------KO 5

1952

Jan. 18—Alberto Hernandez, Havana----D 8
Nov. 23—Orestes Diago, Havana--------KO 2
Dec. 6—Tony Lameles, Havana---------KO 1
Dec. 14—Felix Panfe, Guines----------KO 4

1953

Feb. 28—Diego Sosa, Havana----------D 10
Mar. 28—Baby Vasquez, Havana----KO by 5
May 5—Hy Melzer, Miami Beach-------L 10
July 11—Julian Varona, Havanna-------D 8
(Varona died following day)
Aug. 22—Matias Fenoy, Havana---------L 8

LUCIO "BORRACHO" GONZALEZ

Lerdo, Durango, Mexico, Bantamweight

Born, Gomez Palacio, Durango, Dec. 13, 1931.

1948

—Zurdo Valles, Gomez Palacio--W 4
—Roberto Soto, Gomez Palacio--W 4
—Mike Rosales, Gomez Palacio--W 4
—Memo Leanos, Gomez Palacio--W 4

1949

Jan. 15—Luciano Alvarado, Torreon---KO 2
Jan. 22—Cesar Saavedra, Torreon-------W 4
Feb. 15—Relampago Garcia, Gomez Palacio W 6
Mar. 17—Kid Lerdo, Torreon----------W 6
Apr. 16—Manolo Alvarez, Torreon------KO 4
Apr. 23—Rodolfo Ibarra, Torreon--------L 6
Sept. 23—Humberto Carrillo, Torreon----L 6

1950

Mar. 3—Luis Munoz, Torreon----------KO 3
Mar. 18—Rodrigo Duenas, Torreon-----KO 1
Aug. 16—Humberto Carrillo, Gomez Palacio ----------L 6

1951

Jan. 26—Sapito Jimenez, Torreon-----KO 1
Feb. 3—Cesar Saavedra, Torreon--------L 6
Feb. 10—Mike Rosales, Lerdo----------W 6
Sept. 18—Borrachita Orta, Torreon------W 8
Oct. 6—Manny Cruz, Durango--------KO 4
Oct. 12—Casanovita de Durango, Torreon W 6
Nov. 6—Manuel Mendoza, Torreon-----W 6
Nov. 18—Bolero Rivera, Torreon-------KO 2
Dec. 2—Negro Flores, Torreon--------KO 3
Dec. 11—Rodrigo Duenas, Torreon------W 8

1952

Jan. 8—Sapito Jimenez, Torreon-------W 8
Jan. 15—Rodolfo Ibarra, Torreon--------W 8
Jan. 21—Oscar Lomas, Torreon-----KO by 3
Feb. 6—Negro Flores, Torreon----------W 8
Feb. 24—Pedro Pina, Torreon----------KO 4
Mar. 18—Luis Munoz, Torreon----------KO 6
Mar. 25—Borrachita Orta, Torreon-----KO 4
Apr. 13—Tarzan Kid, Lerdo----------KO 3
June 24—Manuel Ramirez, Torreon-----KO 7
July 8—Manuel Munoz, Torreon---------L 10
Sept. 2—Tommy Vazquez, Torreon------W 10
Nov. 8—Sapito Jiminez, Lerdo----------W 10
Nov. 29—Marcelino Nevarez, Lerdo-----W 10
Dec. 9—Rogelio Saucedo, Torreon------W 10

1953

Jan. 24—Rogelio Saucedo, Coahuila-W Dis. 8
Feb. 27—Baby Navarro, Torreon----KO by 8
Apr. 18—Baby Luna, Torreon----------L 10
May 22—Manual Ramirez, Torreon-----KO 12
June 22—Firpito Gaytan, Torreon-------W 10
July 31—Tigre Villagren, Torreon------KO 3
Aug. 21—Nick Blanco, Torreon--------KO 4
Sept. 9—Zurdo Galvan, Torreon---------L 10
Oct. 23—Manuel Armenteros, Torreon ----------KO by 1
Nov. 13—Lino Botello, Torreon----------D 10
Dec. 4—Genaro Serafin, Torreon--------W 10

RICARDO GONZALEZ

Argentine Lightweight

Born, Jan. 3, 1930.

1953

Jan. 3—F. Martinez, L. Zamora--------W 10
Jan. 7—Hector Fernandez, Buenos Aires ----------KO 6
Jan. 17—Romero Luque, Buenos Aires-W 10
Feb. 13—Juan Cruceno, L. Zamoro-----W 10
Mar. 11—Juan Cruceno, Buenos Aires---W 10
May 9—Juan Vargas, C. Rivadavia---KO 4
May 16—Osvaldo Alvarado, C. Rivadavia ----------KO 5
June 27—Alfredo Bunetta, Buenos Aires W 10
Aug. 8—Alberto Gallardo, Buenos Aires ----------KO 9
Aug. 21—Osvaldo Vargas, Cordoba------W 10
Sept. 5—Mario Hoyos, Buenos Aires----W 10
Sept. 11—Jose Garro, Cordoba----------W 10
Oct. 14—Alfredo Bunetta, Buenos Aires W 12
Oct. 28—Jose Garro, Cordoba----------W 10
Nov. 25—Jose E. Sanchez, Buenos Aires KO 6

SANTIAGO GONZALES (GALLITO)

San Antonio, Tex., Lightweight

1952

Jan. 31—Billy Morgan, Del Rio --------W 8
Feb. 19—Al Juergens, San Antonio------W 8
Apr. 21—John Navarro, New Orleans----W 4
Apr. 29—Willie Pep, Tampa ----------L 10
June 17—Jackie Blair, Tampa ------KO by 6
July —Al Juergens, San Antonio------L 12
Aug. 2—Al Juergens, San Antonio------L 10
Oct. 30—Pepe Alvarez, Austin---------LF 4
Dec. 1—Pepe Alvarez, Austin----------W 10

1953

Jan. 12—Al Pellegrini, New Orl...KO by 7
June 15—Richie Howard, Miami.....KO by 5
Aug. 25—Johnny McCray, Houston.....L 10
Sept. 1—Kid Henry, San Antonio.....W 10
Sept. 14—Al Juergens, San Antonio.KO by 3
Oct. 20—Otho Sligar, San Antonio.....KO 4
Oct. 27—Rocky Caballero, San Antonio.L 8
Nov. 3—Otho Sligar, Houston.....KO by 5

SEC GONZALES

Hollywood, Calif., Bantamweight

1953

May 9—Frankie Osuna, Hollywood...KO 1
June 2—Tony Mairoana, Los Angeles..L 4
June 9—Ernie Castaneda, Los Angeles.W 4
June 20—Gil Valarde, Hollywood.....L 4
June 23—Bobby Satchell, Los Angeles..D 4
June 30—Frankie Osuna, Los Angeles..KO 2
July 7—Billy Evans, Los Angeles.....W 4
Aug. 4—Sammy Higgins, Los Angeles..W 4
Aug. 11—Gil Valarde, Los Angeles.....L 6
Aug. 31—Johnny Alvarez, South Gate..W 6
Dec. 8—Billy Evans, Los Angeles.....D 6

TONY GONZALES

Houston, Texas, Welterweight

1952

Oct. 21—Marcelino Lozano, Houston...W 4
Nov. 11—Glen Roseman, Houston.....L 4
Dec. 9—James Kinnard, Houston..KO by 2

1953

Jan. 3—Barney Shelby, Houston..KO by 4
Jan. 13—Rocky Romair, Houston..KO by 3
Mar. 17—Lou Arriola, Houston.....KO by 1
June 8—Ray Granado, Corpus Christi KO by 2
June 16—Billy Sandel, Houston.....L 4
July 28—Billy Sandel, Houston.....L 4
Aug. 4—Danny Austin, Houston.....KO 3
Aug. 11—Rocky Romair, Houston.....L 4
Sept. 15—Burt Kinney, Houston.....L 4
Sept. 29—Johnny Gillett, Houston.....KO 2
Oct. 13—Lamonie Vance, Houston.....L 4
Oct. 22—Terry Smith, Austin.....W 6
Nov. 10—Frankie Wallace, Houston.....D 4
Dec. 1—Bill Cummings, Houston.....L 4

TONY (TEX) GONZALEZ

Orange, N. J., Middleweight

1951

Apr. 9—Joey Greco, Newark.....W 6
Apr. 30—Lou Romano, Newark.....KO 1
May 21—Richard Coleman, Newark.....W 6
June 5—Joey Klein, Newark.....W 6
July 16—Carl Peoples, Newark.....W 6
July 30—Julio DeJesus, Newark.....W 6
Aug. 20—Joey Lupo, Newark.....W 8
Sept. 17—Joey Lupo, Newark.....W 8
Nov. 13—Arnold Curry, Newark.....KO 5
Dec. 10—Arnold Curry, Newark.....W 8

1952

Jan. 15—Julie Jamieson, Newark.....W 8
May 6—Joe Tomasello, Newark .....W 8
June 10—Jimmy Champagne, Newark .....KO by 3
Aug. 19—Joe Tomasello, Newark.....W 8
Sept. 16—Bruce Ubaldo, Newark.....W 8
Oct. 14—Tony Cimmino, Newark .....W 8
Nov. 18—Johnny Darby, Newark.....W 8

1953

Jan. 27—Joe Tomasello, White Plains..L 8
Feb. 20—Vinnie D'Andrea, New York..W 8
Mar. 13—Vinnie D'Andrea, New York..W 8

BILL GORDON

Akron, Ohio, Middleweight

1953

Apr. 23—Harvey LaRue, Detroit...KO by 4
June 11—Billy Sinn, Detroit.....L 4
Oct. 20—Bobby Hughes, Warren...KO by 2

BILLY GORDON

Philadelphia, Pa., Middleweight

1948

Apr. 23—Randy Ingram, Philadelphia ...W 4
May 14—Harvey Turner, Philadelphia ..W 6
Sept. 16—Bruce Ubaldo, Philadelphia ...W 6
Oct. 14—Charley Spicer, Atlantic City..W 6
Nov. 30—Tommy Merrill, Camden.....W 6
Dec. 10—Milton Lightfoot, Worcester....W 6

1949

Feb. 10—Geo. Williams, Wilkes Barre..KO 4
Feb. 22—Lou Anglee, Salem .....KO 6
Mar. 3—Lou Anglee, Fall River.....W 8
Mar. 7—Norman Horton, Providence ...W 8
Apr. 7—Buddy Farrell, Fall River .....W 10
Apr. 21—Cleve Bailey, Fall River .....W 10
June 6—Joe Rindone, Providence .....W 10
June 27—Art Towne, Providence .....L 10
July 19—Joe Blackwood, N. Bedfd..KO by 3
Oct. 3—Carmine Vitale, Providence....L 8
Nov. 14—Bobby McGuire, Holyoke.....W 6
Dec. 2—Georges Chape, Fall River.....W 10
Dec. 22—Joe Blackwood, Fall River.KO by 1

1950

Jan. 30—Buddy Farrell, Providence...KO 7
Mar. 7—Jose Contreras, New Bedford..W 6
Mar. 30—Jose Contreras, Fall River.....W 6

1951

Sept. 24—Jim Dockery, Philadelphia....W 6

1952

Mar. 15—Sam Thompson, Brooklyn .....W 6
Mar. 20—Sampson Powell, New York....L 6
Apr. 19—Floyd Stephney, Brooklyn.....W 4
Dec. 10—Mickey Branch, Cleveland.....W 4

1953

Mar. 21—Pedro Gonzales, Toledo.....L 6
Apr. 11—Georgie Johnson, Phila...KO by 5
June 2—Pat Cleary, Ft. Wayne.....W 4

BUSTER GORDON

Pittsburgh, Pa., Heavyweight

1952

Oct. 28—Rudy Williams, Johnstown...KO 2

1953

Feb. 9—Billy Reeves, Johnstown.....KO 1
June 8—Billy Mayo, Johnstown....KO by 4
July 13—Ben Skelton, Pittsburgh..KO by 7

TED GORIE

Daytona Beach, Fla., Middleweight

1953

Feb. 23—Willie Johnson, Daytona Beach KO by 6
Mar. 2—Billy Winston, Daytona Beach KO 3
Mar. 16—The Panther, Daytona Beach.KO 4
Mar. 27—Mickey McNeil, Tampa.....L 6
Apr. 10—Mickey McNeil, Tampa..KO by 4

HENRY GORMAN

Paterson, N. J., Welterweight

1953

Jan. 27—Jimmy Roberts, Newark..KO by 3
Apr. 9—Don Layton, Newark.....W 4
May 21—Joe Serafini, Newark.....D 6
June 18—Joe Serafini, Newark .....L 8

PAUL GORNICK

Allentown, Pa., Middleweight

1952

Nov. 18—Dee Tonio, Buffalo.....D 6
Nov. 24—Bob Provizzi, Brooklyn...KO by 4
Dec. 11—Pat Best, New York.....L 4
Dec. 30—Eddie Vail, New York.....KO 2

1953

Jan 5—Pat Best, Brooklyn.....L 4
Jan. 12—Elmer Haskell, Toronto..KO by 1
Apr. 11—Eddie Reynolds, Syracuse.KO by 2
July 8—Rinzi Nocero, Bridgeport.KO by 1
Aug. 19—Sam Galliazzo, Syracuse.....L 4
Nov. 2—Bob Ashley, Binghamton.KO by 1

BOB GORY

Peekskill, N. Y., Featherweight

1952

Oct. 13—Young Saint, Holyoke.....KO 4

1953

Mar. 23—Larry McGroaty, Brooklyn.....D 4
Mar. 31—Vince Biondolletti, Brooklyn..L 4
Apr. 10—Larry McGroaty, New York...W 4

Apr. 13—Vince Biondolletti, Brooklyn..D 4
Apr. 17—Dave Carrillo, New York.....W 4
Apr. 21—Vince Biondolletti, Brooklyn..W 4
Apr. 27—Johnny Gilson, Brooklyn.....D 4
May 8—Braxton Reed, New York.....D 4
May 11—Johnny Gilson, Brooklyn.....W 4
Aug. 10—Mack Lee, Brooklyn.....W 4
Oct. 12—Pete Ridgeway, Brooklyn.....W 6
Oct. 17—Dave Carrillo, N. Y. City.....L 6
Nov. 29—Al Smith, Waterville.....L 6
Dec. 11—Dave Carrillo, N. Y. City.....W 4
Dec. 28—Carmelo Costa, Brooklyn.....L 6

DENNY GOSLOW

Worcester, Mass., Welterweight

1953

June 16—Pat Kelly, Worcester.....KO by 1
Nov. 5—Larry Barboza, Worcester.....W 4
Nov. 19—Buddy Cochran, Worcester KO by 1

JIMMY GOSSETT

Fort Jackson, S. C., Welterweight

1952

Apr. 24—Gerald Hester, Aiken .....L 6
May 10—Rudy Patterson, Aiken .....D 6
June 17—Jimmy Burns, Aiken .....KO by 3
Aug. 24—Jimmy Burns, Colum., Ga. KO by 2

1953

June 8—Marty Reely, Asheville.....KO 2
Oct. 20—Bobby Evans, Ft. Benning.....L 4

CHARLIE GOULART

Somerville, Mass., Middleweight

1951

Oct. 22—Billy Andy, Providence.....KO 8
Nov. 5—Billy Paul, Providence.....L 6

1952

Feb. 4—Fred Merola, Providence .....KO 1
Mar. 13—Johnny Paverada, Portland...KO 2
Apr. 1—Bob Stecher, Portland.....KO by 9
May 13—Joe Grimard, Portland .....KO 6
June 10—Al Lemire, Portland .....KO 5
June 26—Bob Stecher, Portland.....KO by 8
Dec. 2—Jose Conteras, Portland.....KO 2

1953

Jan. 12—Tommy Smith, Boston.....KO 6
Jan. 31—Bobby King, Boston.....KO 5
Feb. 21—Mario Mareno, Boston.....KO 8
Mar. 21—Bobby King, Boston.....KO by 1
June 13—Wilbur Wilson, Boston...KO by 7
Aug. 3—Al Heath, Boston.....KO 2
Aug. 10—Dick Cannady, Boston...KO by 4
Nov. 23—Joe Grimard, Boston.....KO by 4

CECIL GRAFF

Detroit, Mich., Middleweight

1948

Dec. 17—Doyle Hirt, Detroit .....W 4

1949

Jan. 10—Augie Gauthier, Toledo.....W 4
Jan. 31—Scotty Hampton, Toledo .....KO 3
Mar. 21—Chuck Simmons, Detroit .....W 4
Apr. 5—Allie Gronik, Detroit.....KO by 3
Apr. 18—Chuck Simmons, Detroit.....KO 2
May 10—Lawrence Lindsey, Detroit ...KO 1
May 16—Freddie Allen, Flint .....KO 1
June 16—Ralph Meyers, Detroit .....KO by 2
Oct. 4—Tom Darrough, Toledo .....W 4
Oct. 7—Chuck Simmons, Detroit .....D 4
Oct. 13—Bobby Williams, Saginaw .....W 4
Oct. 21—Chuck Simmons, Detroit .....W 4
Oct. 24—Duke Balcerzak, Toledo.....L 4
Nov. 9—Bobby Williams, Detroit.....W 4
Nov. 14—Tom Darrough, Detroit.....L 6
Dec. 2—Bud Baker, Detroit.....L 5

1950

Jan. 11—Joey Lorenzo, Detroit.....W 5
Jan. 25—Bill Lawton, Detroit.....D 6
Jan. 31—Duke Balcerzak, Toledo.....L 4
Dec. 17—Jim Red Elby, Battle Creek....L 6

1951

Aug. 31—Bill Bradley, Detroit.....KO 4
Sept. 4—Red Elby, Detroit.....L 6
Dec. 17—Jim Red Elby, Battle Creek....L 6

1952

Dec. 3—Maurice Downs, Detroit.....L 4

1953

Jan. 13—Skeets Starkey, Toledo..KO by 3

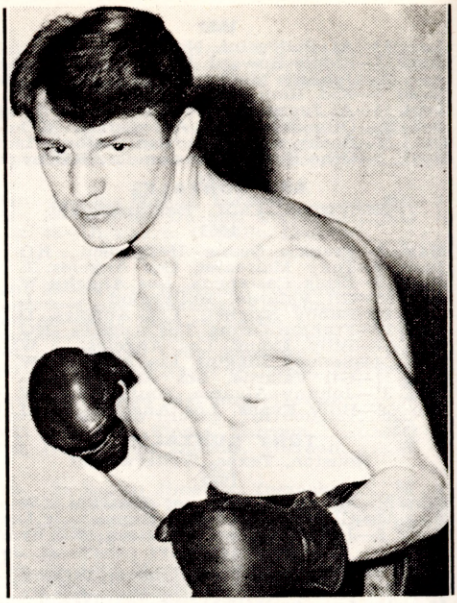

BILLY GRAHAM, New York City, N. Y.

BILLY GRAHAM

(William Patrick Graham, Jr.)

Born, Sept. 9, 1922, New York City. Nationality, Irish American. Welterweight. Height, 5 ft. 7 in.

1941

Apr. 14—Connie Savoie, N. Y. C.....KO 1
May 5—Frankie Van, N. Y. C.....W 4
May 19—Jimmie Kemp, N. Y. C.....D 4
June 9—Joe Manfro, N. Y. C.....D 4
June 24—Bobby Henry, L. I. C.....W 4
July 30—Joey Agro, N. Y. C.....D 4
Sept. 30—Bobby Henry, White Plains, N. Y. .....W 4
Oct. 13—Bobby Henderson, Brooklyn....W 4
Nov. 10—Bobby Henderson, N. Y. C.....W 4
Nov. 18—Bobby Henderson, Wh. Plains..W 4
Nov. 24—Mike Martinez, N. Y. C.....KO 3
Dec. 9—Louis La Salle, White Plains..D 4
Dec. 19—Al Guido, N. Y. C.....W 4

1942

Jan. 19—Joe Maldonato, N. Y. C.....W 4
Jan. 26—Julian Malavez, N. Y. C.....KO 3
Feb. 2—Bobby Henry, N. Y. C.....KO 2
Feb. 17—Harry Diduck, Brooklyn.....W 6
Feb. 19—Terry Amico, Elizabeth.....KO 2
Feb. 24—Harry Diduck, N. Y. C.....W 6
Mar. 3—Al Guido, Brooklyn.....W 6
Mar. 23—Al Guido, N. Y. C.....W 6
Apr. 1—Lew Maxwell, Elizabeth.....W 6
Apr. 7—Davey Crawford, N. Y. C.....W 6
Apr. 16—Tom Sawyer, Elizabeth.....KO 1
Apr. 27—Al Simmons, N. Y. C.....KO 1
Apr. 30—Lew Maxwell, Elizabeth.....W 6
May 15—Moe Weiss, N. Y. C.....W 4
June 1—Bob Root, N. Y. C.....W 6
June 5—Jimmy Anest, Elizabeth.....W 6
June 9—Wallace Brown, N. Y. C.....D 6
July 3—Bobby Henderson, Elizabeth..W 6
July 9—Jeff Holloway, Ft. Hamilton...KO 5
July 23—Ted Christie, Newark.....KO 2
Aug. 1—Cedric Flournoy, N. Y. C.....KO 3
Sept. 14—Gus Levine, N. Y. C.....W 8
Sept. 19—Julian Malavez, Brooklyn.....W 6
Oct. 12—Johnny Rudd, N. Y. C.....KO 2
Oct. 15—Thaddeus Cabey, Elizabeth...KO 3
Oct. 27—Mickey La Rosa, Brooklyn.....W 6
Nov. 5—Lou Maxwell, Jersey City.....W 6
Nov. 13—Joey Varoff, N. Y. C.....D 6
In U. S. Coast Guard.

1944

Apr. 13—Rudy Pacheco, H. Park.....W 6
Apr. 19—Jackie Smallwood, Elizabeth..KO 1

May 4—Sammy Mammone, H. Park.....W 6
May 10—Sammy Mammone, Elizabeth...W 6
May 31—Doug Carter, Elizabeth.....W 6
June 26—George Johnson, L. I. C. .....KO 5
June 28—Johnny Williams, Elizabeth...KO 4
July 10—Jimmy Pierce, L. I. C. .....W 6
July 17—Julian Malavez, Newark.....W 6
July 21—Jackie Connor, Long branch..KO 6

1945

Mar. 5—Tommy Mills, New York .....W 6
Mar. 17—Herbie Solomon, Brooklyn.....W 6
Mar. 31—Jeff Holloway, Brooklyn .....W 8
Apr. 21—Johnny Williams, Brooklyn....W 8
May 25—Joey Manfro, New York.....W 6
Aug. 13—Johnny Rinaldi, L. I. C.....KO 4
Aug. 27—Donnie Maes, L. I. C.....KO 1
Sept. 11—Tony Pellone, L. I. C.....L 10
Oct. 8—Charley Lewis, New York.....W 10

1946

Mar. 25—Charley Milan, Baltimore.....W 10
Apr. 15—Pat Scanlon, N. Y. C.....KO 5
May 8—Pedro Biesca, Jamaica.....W 8
May 13—Frankie Carto, N. Y. C.....KO 9
May 20—Jimmy Joyce, Baltimore.....W 10
Aug. 20—Vic Costa, N. Y. C.....W 8
Aug. 30—Tony Pellone, N. Y. C.....L 10
Oct. 15—Cleo Shans, N. Y. C.....W 10
Oct. 25—Doll Rafferty, N. Y. C.....W 10

1947

Jan. 17—Ruby Kessler, Garden .....W 10
Mar. 21—Tippy Larkin, Garden .....L 10
May 27—Ernie Petrone, Queens .....W 8
June 2—Aldo Minelli, Queens .....W 10
Sept. 12—Billy Seep, Worcester .....KO 2
Oct. 13—Pat Giordano, Rochester .....W 10
Oct. 24—Willie Beltram, N. Y.....W 10
Nov. 21—Rocco Rossano, N. Y. C.....W 10

1948

Jan. 20—Jimmy Joyce, New York.....KO 5
Feb. 2—Patsy Brandino, Brooklyn.....W 10
June 21—Patsy Brandino, New York.....W 8
July 16—Maxie Starr, New York .....W 8
Aug. 26—Terry Young, New York.....W 10
Dec. 2—Joe Lucignano, N. Y. C.....W 8
Dec. 13—Billy Lee, Newark.....W 8

1949

Jan. 26—Fitzie Pruden, N. Y. .....W 10
Feb. 7—Eddie Thomas, London .....L 10
Mar. 4—Paddy DeMarco, New York.....L 10
Apr. 9—Mike Kobella, Brooklyn .....W 8
June 7—Sonny Hampton, Wilkes Barre..W 10
July 8—Jimmy Sanders, Long Beach...W 10
Sept. 19—James Cox, Miami .....KO 3
Oct. 19—Jean Walczak, N. Y. .....W 10
Nov. 23—Tony LaBua, New York.....W 10

1950

Jan. 18—Tony Pellone, New York.....W 10
Feb. 10—Kid Gavilan, New York.....W 10
Apr. 14—Phil Burton, Wilkes-Barre.....W 10
Apr. 18—Jimmy Sanders, Cleveland.....W 10
July 14—Tommy Bazzano, Long Beach..W 10
Aug. 14—Sammy Mastrean, Brooklyn..KO 7
Oct. 24—Kid Dussart, Toledo.....W 10
Nov. 17—Kid Gavilan, New York.....L 10
Dec. 19—Tommy Ciarlo, New York.....W 8

1951

Aug. 9—Billy Jenkins, North Adams.....W 8
Aug. 29—Kid Gavilan, N. Y.....L 15
Oct. 8—Mario Trigo, Milwaukee.....D 10
Oct. 22—Jimmy Brown, Holyoke.....KO 4
Nov. 1—Johnny Cesario, Canton, O.....W 10
Nov. 27—Danny Stepanovitch, Cincinnati .....W 10

1952

Feb. 15—Jimmy Herring, New York.....W 10
Mar. 24—Mike Gillo, Holyoke .....W 10
Apr. 14—Art Soto, San Francisco.....W 10
May 16—Rocky Castellani, New York.....D 10
Aug. 4—Joe Giardello, Brooklyn.....L 10
Aug. 20—Carmen Basilio, Chicago .....W 10
Oct. 5—Kid Gavilan, Havana.....L 15 (Title)
Dec. 19—Joe Giardello, New York.....*L 10

*In the original official decision of the referee and judges, Giardello was awarded the verdict as follows: Judge Shortell, 7 rounds to 3 and 10 points to 4 for Graham; Judge Agnello, 6 rounds to 4 and 7 points to 4 for Giardello; Referee Miller, 5 rounds to 4 for Giardello and five points to each.

Commissioners Christenberry and Powell, after the decision was rendered, changed Joe Agnello's score card which resulted in awarding the verdict to Graham.

On Agnello's score card, one extra point was awarded by the Commissioners to Graham in round four and the tenth round was taken from Giardello and given to Graham who also received two points in that round. Thus the score was changed to give Graham the official split decision on the basis of the revision of Agnello's card by the Commission to read, five rounds each with Graham ahead in points, 6 to 5, thereby reversing the original majority decision of the judges and referee.

When the case come before the State Supreme Court, Justice Botein ruled that the New York State Athletic Commission had no right to reverse the scorecard of the official and decided the actual decision to be the one originally given, in favor of Giardello.

1953

Jan. 29—Art Aragon, Los Angeles.....W 10
Mar. 6—Joe Giardello, New York.....W 12
June 6—Carmen Basilio, Syracuse.....L 12
July 25—Carmen Basilio, Syracuse.....D 12
Dec. 18—Paddy Young, New York City..W 10

OTIS GRAHAM

Philadelphia, Pa. Negro Middleweight

1945

Sept. 20—Bobo Blaine, Camden.....KO 2
Oct. 1—Mickey Belletiere, Phila.....KO 2
Oct. 11—Oscar Lewis, Camden.....KO 3
Oct. 22—Frankie Conn, Philadelphia...KO 1
Nov. 1—Henry McNeil, Philadelphia..KO 1
Dec. 3—Charley Holten, Philadelphia..W 6

1946

Jan. 28—Freddie Sammons, Phila.....KO 4
Feb. 14—Doug Ratford, Atlantic City....L 8
Apr. 1—Willie Odum, Atlantic City..KO 4
Apr. 18—Al Victoria, Phila.....KO 4
May 23—Freddie Sammons, Phila.....D 8
May 30—Bobby Garcia, Atlantic City....L 8
July 11—Andy Klinges, Phila.....W 8
Oct. 8—Dorsey Lay, Philadelphia.....L 10
Nov. 13—George LaRover, Phila.....L 10

1947

Jan. 2—Pete Muscarnera, Phila. .....KO 2
Jan. 23—Pete Spotti, Phila. .....KO 5
Mar. 20—McCoy Jones, Phila. .....W 6
Apr. 14—Bob Maloney, Phila. .....W 8
May 12—Bob Maloney, Phila. .....D 8
July 10—Billy Justine, Camden .....D 8
Sept. 30—Bobby Mann, Trenton .....L 8
Oct. 23—Juste Fontaine, Atlantic City..KO 4
Nov. 20—Lennon Dingle, Philadelphia...W 8
Dec. 4—Jimmy Collins, Atlantic City..KO 5

1948

Jan. 8—Phil Burton, Philadelphia .....W 8
Feb. 5—Billy Nixon, Philadelphia..KO by 1
Mar. 4—Van Butler, Atlantic City .....L 8
Apr. 26—Leo Sawicki, Philadelphia .....W 8
July 29—Herman McCray, Philadelphia..D 6
Oct. 11—Ralph Zanelli, Holyoke .....L 10
Oct. 28—Herman McCray, Philadelphia..KO 7
Nov. 1—Haywood Warnum, Holyoke....L 8
Nov. 18—Al Mobley, Atlantic City.....L 8
Dec. 2—Ike Jenkins, Philadelphia.....W 8
Dec. 23—George La Rover, Philadelphia..W 8

1949

Jan. 3—Dave Andrews, Prov. .....W 10
Jan. 20—Chico Pacheco, Phila. .....W 8
Feb. 14—Johnny Cesario, Prov. .....W 10
Mar. 23—Sammy Secreet, Phila. .....KO 2
Mar. 31—Bobby Neal, Pittsburgh .....W 10
Apr. 7—Stonewall Jackson, Phila. .....L 8
Apr. 26—Jimmy Sanders, Phila. .....KO 4
May 12—Al Mobley, Phila. .....L 8
Nov. 10—Joe Brewer, Philadelphia.....W 6
Dec. 8—Clarence Johnson, Philadelphia..D 8
Dec. 22—Clarence Johnson, Phila. .....W 8

1950

Jan. 30—Bernard Docusen, Phila.....W 10
Mar. 6—Kid Gavilan, Philadelphia.....L 10
Apr. 3—Robert Villemain, Philadelphia..L 10
Apr. 21—Tommy Bell, New Orleans.....W 10
Apr. 26—Walter Cartier, New York.....L 10
May 22—Carl Olson, Honolulu.....L 10

July 12—Honeychile Johnson, Phila.....L 10
July 21—Al Mobley, New Orleans.....W 10
Aug. 25—Al Mobley, New Orleans.....W 12
Sept. 2—Irvin Steen, New Orleans.....L 10
Sept. 18—Van Butler, New Orleans.....KO 6
Sept. 29—Lester Felton, New Orl....KO by 5
Dec. 5—Laurent Dauthuille, Montreal...L 10

1951

Jan. 1—Charley Anglee, Providence .....KO by 8
Feb. 12—Carmine Vitale, Holyoke.....KO 4
Feb. 26—Sammy Walker, Holyoke.....L 10
Mar. 19—Sammy Walker, Holyoke.....L 10
June 6—Holly Mims, Richmond.....L 10
July 18—Floyd Morris, Pittsburgh.....L 6
Aug. 13—Joe Giardello, Philadelphia....L 8
Oct. 1—Paul Pender, Boston.....L 10
Oct. 11—Harold Moore, Philadelphia....W 6
Nov. 19—Floyd Morris, Pittsburgh.....W 10
Dec. 3—Baby Day, Holyoke.....L 10
Dec. 17—Sammy Walker, Holyoke.....W 10

1952

Jan. 24—Terry Moore, Philadelphia .....L 8
Mar. 27—Ronnie Delaney, Akron .....L 10
Sept. 16—Lee Sala, Pittsburgh.....L 10
Nov. 10—Walter Carter, Brooklyn...KO by 6

1953

Mar. 10—Joey Giambra, New York.....L 10
Apr. 27—Joey Giambra, Toronto.....L 10

RAY GRANADO

San Antonio, Texas, Welterweight

1953

June 6—Tony Gonzales, Corpus Christi KO 2
June 16—Huey Deville, Houston.....D 4
June 30—Bill Sandel, Houston.....W 4
July 21—Charley Miller, San Antonio.KO 2
Sept. 14—Terry Smith, San Antonio....W 4
Sept. 28—Maxie Trero, Corpus Christi .....KO by 8
Nov. 10—Lamoine Vance, San Antonio .....KO by 1

DAVE GRANT

Boston, Mass., Welterweight

1953

Mar. 14—Frankie Ross, Boston.....L 6
Mar. 26—Joe Arruda, Fall River.....KO 1
Apr. 6—Paul Holman, Boston.....KO 1
Apr. 18—Roland LaMoyne, Waterville...L 8
Aug. 10—Willie Gray, Boston.....L 4
Oct. 10—Willie Gray, Boston.....L 6
Oct. 31—Claude Fortin, Waterville.....L 6
Nov. 12—Frank Ross, Worcester.....KO 5
Nov. 16—Eddie Andrews, Boston.....L 6

DON GRANT

Los Angeles, Calif., Lightweight

1953

Mar. 17—Rudy Romero, Los Angeles...W 4
Apr. 7—Jimmy Ingham, Los Angeles..W 4
Apr. 14—John Harding, Los Angeles....W 4
Apr. 28—Shamus Jones, Los Angeles...KO 3
May 5—Henry Taylor, Los Angeles...KO 3
May 19—Jerry Holman, Los Angeles..KO 4
June 26—Henry Taylor, Los Angeles....W 4
Sept. 21—Bobby Castro, South Gate...KO 3
Nov. 6—Henry Taylor, Los Angeles....KO 2
Nov. 17—Bill Lanza, Sacramento.....KO 4
Dec. 29—Jesse Fuentes, Los Angeles....KO 5

TONY GRASSO

Hartford, Conn., Featherweight

1952

Jan. 22—Zeke Adams, New York .....KO 1
Feb. 5—Rafael LaBoy, New York.....W 6
Feb. 19—Eddie Griffin, New York...KO by 5
May 6—Manuel Baptista, Holyoke.....W 6
Dec. 18—Segundo Perez, New York.KO by 3

1953

Feb. 28—George Jacquet, Hollywood...W 6
Mar. 21—Kildo Martinez, Hollywood....D 6
Apr. 4—Kildo Martinez, Hollywood....D 6

JACKIE GRAVES

Austin, Minn., Featherweight

1942 National Golden Gloves Bantamweight Champion

1944

Feb. 1—Joe Law, Minneapolis.....KO 3
Feb. 29—Cecil Bradley, Des Moines...KO 4
Mar. 10—Sam Scully, Minneapolis.....KO 1
Mar. 23—Kid Carson, La Crosse, Wis....W 8
Apr. 4—Pat O'Brien, Milwaukee.....KO 4
May 9—Tom LaFever, La Crosse.....KO 2
May 19—George DeGideo, Minneapolis.KO 3
June 9—Marion Rhoten, Minneapolis..KO 5
June 16—Irish Mike Kelly, LaCrosse....KO 1
June 30—Mike Gravino, Minneapolis...KO 3
Sept. 8—Eddie Lee, Minneapolis.....KO 6
Sept. 22—Leroy Jackson, Minneapolis...W 6
Oct. 12—Mickey Clark, Milwaukee.....W 6
Oct. 31—Pete Bolos, Minneapolis.....KO 6
Nov. 14—Leroy Jackson, Minneapolis....W 6
Nov. 24—Mike Gravino, Milwaukee.....KO 4
Nov. 30—Stanley Novak, LaCrosse.....W 8
Dec. 11—Bernard Docusen, New Orleans.L 6
Dec. 29—Curley St. Angelo, Minneap. ..KO 1

1945

Feb. 6—Harry Jeffra, Minneapolis .....W 8
Mar. 27—Charley Riley, Minneapolis ..KO 2
Apr. 19—Luis Castillo, Minneapolis .....W 8
May 25—Tony Olivera, Minneapolis ....W 8
June 26—Baby Gonzales, Minneapolis....W 8
July 4—Jorge Robles, Rochester, Minn..W 10
Sept. 27—Chito Hernandez, Des Moines.KO 3
Oct. 9—Herman Mills, Fargo, N. D....KO 1
Oct. 19—Billy Heath, Des Moines.....KO 3
Oct. 26—Ham Wiloby, Minneapolis ...KO 1
Nov. 8—Victor Flores, St. Paul.....KO 1
Nov. 12—Jimmy Joyce, Omaha.....KO by 2
Nov. 16—Sammy Parrotta, Minneapolis..W 8
Dec. 13—Jimmy Joyce, Minneapolis ....W 8
Dec. 17—Red Grant, Omaha.....KO 7

1946

Jan. 17—Charley Cabey Lewis, Mpls....W 8
Apr. 12—Pedro Hernandez, Minneapolis W 8
May 3—Jackie Wilson, Minneapolis....W 8
June 14—Aponte Torres, Minneapolis....W 8
June 27—Petey Virgin, St. Paul.....W 8
July 25—Willie Pep, Minneapolis...KO by 8
Nov. 15—Billy Bates, Minneapolis.....KO 1
Nov. 29—Jackie Callura, Minneapolis KO 7
Dec. 27—Paulie Jackson, Minneapolis...W 10

1947

Jan. 23—Lefty LaChance, Minneapolis.KO 3
Feb. 27—Paul Carbetta, Minneapolis...KO 2
Mar. 27—Johnny Grady, Rochester, Minn.W 10
Apr. 18—Miguel Acevedo, Minn.....KO by 2
July 10—Jimmy Joyce, Owatonna, Minn. W 10
July 23—John Grady, Duluth .....W 10
Aug. 29—Willie Roache, Rochester, Minn. .....W 10
Oct. 31—Clint Miller, Minneapolis.....KO 9
Dec. 18—Joey Dolan, Minneapolis.....W 10

1948

Jan. 29—Eddie Dumazel, Minneapolis..KO 1
Feb. 20—Young Chino Alvarez, Miami.KO 1
Feb. 28—Lee Bohles, Flint.....KO 3
Mar. 22—Lou Alter, Minneapolis.....KO 3
Apr. 8—Spider Armstrong, Minn.....KO 1
Apr. 29—Harry LaSane, Rochester, Minn.W 10
June 3—Harold Dade, Minneapolis.....W 10
June 16—Mimmie Adragna, Duluth.....KO 2
Aug. 23—Willie Cheatum, Chicago.....KO 6
Oct. 14—Manny Ortega, Minneapolis...KO 1
Oct. 29—Proctor Heinhold, Chicago.....D 8
Dec. 6—Proctor Heinhold, Austin.....W 10
Dec. 17—Bobby Bell, Detroit.....KO 5

1949

Feb. 3—Eddie Marotta, Minn. .....KO 4
Feb. 22—Jesse Underwood, St. Louis ..KO 6
Mar. 17—Humberto Sierra, Minn. .....KO 6
Mar. 30—Ted Davis, St. Louis .....W 10
Oct. 13—Glen Flanagan, Minn. .....W 10
Nov. 10—Glen Flanagan, Minn.....KO by 3
Dec. 14—Don Rocco, Miami .....KO 3

1950

Feb. 23—Ernesto Aguilar, Minn.....KO by 9
June 8—Pat Iacobucci, St. Paul.....W 10
June 29—Elis Ask, Minneapolis.....KO 2
July 24—Jackie Blair, Austin.....KO 1
Oct. 17—Hector Rios, Houston.....KO 4
Oct. 24—Tony Olivas, Houston.....KO 1
Nov. 6—Lenny Alvarez, New Orleans..KO 5
Nov. 22—Miguel Acevedo, St. Paul.....KO 1
Dec. 14—Rudy Pasco, Minneapolis.....KO 4
Dec. 28—Del Flanagan, Minneapolis KO by 3

1951

July 17—Manuel Ortiz, Los Angeles.....W 10
Oct. 15—Proctor Heinhold, New Orleans W 10

1952

Feb. 20—Diego Sosa, Miami Beach..KO by 6
Mar. 5—Diego Sosa, Miami Beach.....W 10
June 18—Corky Gonzales, Austin .....L 10
Nov. 7—Elmo Miller, Duluth.....KO 7

1953

Jan. 5—Ray Powell, Duluth.....KO 1
Jan. 12—Corky Gonzales, St. Paul..KO by 3
Oct. 20—Larry Mujica, Miami Beach....W 10

JESSE GRAY

Chicago, Ill., Middleweight

1951

Mar. 26—Earl Jones, Milwaukee.....W 4
May 1—Len Salvo, Chicago.....D 4
May 14—Flynn Griffith, Chicago.....L 4
May 30—Dick Guerrera, Chicago.....L 4
June —Jesse Perkins, Milwaukee....KO 2
Oct. 27—Nick Ranieri, Chicago.....L 4
Dec. 17—Ted Olla, Chicago .....W 4

1952

Jan. 16—Chester Mieszala, Chicago.....L 4
Feb. 11—Jesse Perkins, Chicago.....KO 4
Feb. 25—Ernest Wheaton, Chicago .....W 4
Apr. 7—Leroy Cooper, Chicago .....L 8
Apr. 16—Vern Lester, Chicago .....D 6
June 18—Moses Ward, Chicago .....L 8
Aug. 6—Willie Troy, Chicago .....KO by 1
Dec. 20—Boston Wilson, Hollywood....KO 3

1953

Jan. 3—Sonny Green, Hollywood.....W 4
Jan. 13—Garth Panter, Salt Lake City KO by 8
Feb. 10—Al Sieidiano, Los Angeles....W 6
Feb. 12—Russ Gilliam, Los Angeles.....L 6
Feb. 21—Rudy Romero, Hollywood.....L 4
Feb. 24—Don Vetter, Los Angeles.....L 4
Mar. 3—Rudy Romero, Los Angeles....L 4
Mar. 14—Don Vetter, Hollywood...KO by 2
Sept. 26—Johnny Tabbs, Columbus, Miss.W 10
Dec. 29—Spider Webb, Chicago.....KO by 3

WILLIE GRAY

Boston, Mass., Middleweight

1953

Mar. 24—Joe Bouvier, Portland.....W 5
Apr. 16—Joe Arruda, Fall River.....KO 3
Apr. 23—Gene LeBlanc, Fall River..KO 4
May 7—Joe Gomes, Fall River.....L 6
May 16—Billy Collins, Boston.....KO by 2
Aug. 3—Paul Holman, Boston.....W 6
Aug. 10—Dave Grant, Boston.....W 4
Sept. 10—Joe Gomes, Boston.....W 6
Sept. 19—Dave Andrews, Boston.....W 6
Oct. 10—Dave Grant, Boston.....W 6
Oct. 31—Andre Tessier, Boston .....L 6
Nov. 9—Joe Gomes, Boston.....KO 5
Nov. 30—Don Lambart, Boston.....W 6
Dec. 17—Billy Andy, Worcester.....W 10
Dec. 26—Tommie Smith, Boston.....L 6

JOE GRECO

Jersey City, N. J., Middleweight

Born, July 10, 1925.

1950

June 26—George Howard, Elizabeth.....D 4
July 14—Herb Nelson, Long Beach.....W 4
July 17—Al Cooper, Elizabeth.....W 4
July 21—Ray Ortero, Long Beach.....W 4
July 27—Tommy Carbo, Brooklyn.....KO 1
Aug. 9—Chico Vejar, Jersey City..KO by 3
Sept. 30—Frank Mucci, Brooklyn.....D 4
Oct. 6—Ramon Otero, New York.....KO 3
Oct. 27—Joe Lupo, New York.....L 4
Nov. 3—Frankie Bucci, New York.....L 6

1951

Feb. 1—Jimmy Childs, Brooklyn..KO by 3
Mar. 6—Johnny Kramer, White Plains.KO 2
Mar. 15—Bob Robertson, Brooklyn.....W 4
Mar. 19—Willie Stewart, Newark.....W 4
Apr. 9—Tony Gonzalez, Newark.....L 6
May 10—Joe Lupo, Brooklyn.....L Dis. 5
July 30—Joe Lupo, Newark.....L 6
Oct. 23—Mike Valerio, White Plains....W 4
Oct. 27—Mike Valerio, Brooklyn.....W 4
Oct. 30—Herb Ely, White Plains.....W 4
Dec. 1—Roy Langley, Brooklyn.....W 4
Dec. 15—Herb Ely, Brooklyn.....D 4
Dec. 22—Herb Ely, Brooklyn.....L 4

1952

Jan. 5—Dennis Ryan, Brooklyn .....KO 6
Jan. 19—Joe Tomasello, Brooklyn .....L 6
June 30—Art Thayer, Brooklyn .....L 4
Sept. —Lenny Brooks, Brooklyn .....KO 4
Oct. 28—Herb Tessier, New York.....KO 6
Dec. 2—Jay Anderson, Newark.....L 8
Dec. 18—Willie Stewart, New York.....L 6

1953

Jan. 6—Italo Scortichini, Newark.....L 8
Apr. 7—Pat Best, Brooklyn.....L 6
June 8—Jimmy Brown, Holyoke.....L 4
July 20—Yvon Durelle, Chatham, N. B. KO by 4

BILLY GREEN

Westfield, N. J., Lightweight

1953

May 14—Johnny Long, Newark.....L 4
June 4—Johnny Long, Newark.....D 4
June 18—Charley Drexler, Newark.KO by 3

CHARLEY (CHUCK) GREEN

Los Angeles, Calif., Middleweight

1950

June 26—Bobby Torrance, Los Angeles...L 4
July 21—Frankie Fuller, Hollywood....KO 3
July 25—Rocky Slater, Los Angeles.....W 4
July 28—Flash Gordon, Hollywood.....W 4
July 31—Ray Louis, Ocean Park.....KO 1
Sept. 8—Rudy Martinez, Hollywood.....L 4
Sept. 12—J. J. Crackwell, Los Angeles....L 4
Nov. 13—Sal Flores, Ocean Park.....L 4
Nov. 28—Rudy Martinez, Los Angeles....L 4
Dec. 6—Rocky Slater, Los Angeles.....KO 2
Dec. 15—Sal Flores, Hollywood.....KO by 2

1951

Jan. 9—Rocky Slater, Los Angeles....KO 3
Jan. 16—Frankie Crane, Los Angeles....L 4
Jan. 23—Roy Daniels, Los Angeles.....D 4
Jan. 30—Frankie Crane, Los Angeles...L 4
Feb. 6—Chuck Moody, Los Angeles .....KO by 2
Mar. 27—Chuck Moody, Ls Angeles.KO by 2
Apr. 13—Tony Renteria, Hollywood.....W 4
Apr. 27—Tony Renteria, Hollywood.....W 4
May 22—Morrie McFarland, Los Angeles .....KO 4
June 5—Chuck Moody, Los Angeles.....L 4
June 19—Benny Black, Los Angeles.....D 6
July 6—Sal Flores, Hollywood.....D 1
Nov. 9—Ray Louis, Hollywood.....KO 2
Dec. 7—Paul Pargo, Hollywood.....W 4
Dec. 21—Lou Joseph, Hollywood.....W 6

1952

Feb. 8—Lou Josephs, Hollywood.....KO 6
May 17—Sheik Thompson, Hollywood..KO 6
June 28—Johnny Duke, Hollywood.....KO 3
Aug. 23—Art Soto, Hollywood .....KO 9
Oct. 4—Curtis Moore, Hollywood.....KO 3
Nov. 6—Buddy J, Hollywood.....KO 6
Dec. 27—Esau Ferdinand, Hollywood....L 10

1953

Jan. 31—Esau Ferdinand, Hollywood....L 12
May 16—Dick Finley, Hollywood.....KO 3
May 28—Esau Ferdinand, Hollywood...W 10
June 18—Woody Harper, Oakland.....KO 6
July 10—Esau Ferdinand, Hollywood..KO 10
Aug. 29—Charlie Cato, Hollywood.....KO 3
Sept. 19—Watson Jones, Hollywood.....KO 3
Oct. 27—Elmer Smith, Hollywood.....KO 3
Dec. 12—Willie Vaughn, Hollywood.....L 12
(California Middleweight Title)

CLYDE GREEN

Orlando, Fla., Middleweight

1952

July 31—Junior Stevenson, Daytona Beach .....KO 1
Aug. 28—Ernie Williams, Daytona Beach.W 4
Oct. 2—Mickey McNeil, Daytona Beach .....KO by 3
Oct. 10—Buster Carroll, Day. Beach KO by 4
Oct. 20—Billy Hood, Daytona Beach...KO 4
Nov. 17—Vernon Thoe, Day. Beach..KO by 4

1953

Apr. 10—Sam Muscato, Tampa.....KO by 2

EDDIE GREEN

Kannapolis, N. Car., Middleweight

1950

Feb. 7—John Wilder, Jacksonville....KO 3
Mar. 23—Joe Lassiter, Concord, N. C.....L 10

Apr. 12—John Wilder, Concord, N. C.—KO 4
Aug. 8—Earl Kesterson, Asheville—W 8

1951

Feb. 13—Tony Gondolfo, Jacksonville—L 10
Mar. 9—Joe Lassiter, Charlotte—KO 8
Mar. 29—Hal Meredith, Aiken—KO 7
Apr. 16—Fred Krueger, Augusta—W 10
May 26—Fred Krueger, Augusta—L 10
July —Boyd Smith, Roanoke—W 10
July —Boyd Smith, Roanoke—W 10
Aug. —Lonnie Rutherford, Roanoke—W 8
Aug. 30—Lonnie Rutherford, Charlotte—W 10
Nov. 2—Hal Meredith, Aiken, S. C.—KO 5
Nov. 21—Billy Kilgore, Miami Beach KO by 9

1952

Jan. 25—Eddie Cowell, Aiken—W 10
Feb. 8—Jack Batson, Aiken—W 10

1953

Mar. 5—Jimmy Jewell, Aiken—W 10
Mar. 18—Jimmy Jewell, Macon—W 10
Mar. 24—Holly Mims, Washington—KO by 9
June 8—Irwin Schulz, Miami—KO by 5
Oct. 2—Jimmy Jewell, Charlotte—L 6

HAROLD GREEN

Born, April 1, 1923, Brooklyn, N. Y. Middleweight. Height, 5 ft. 9 in.

1942

Feb. 3—Willis Johnson, Brooklyn—W 4
Feb. 17—Frankie Van, Brooklyn—W 4
Mar. 3—Terry Amico, Brooklyn—W 4
Mar. 17—Angelo Brocato, Brooklyn—W 4
Mar. 31—Jeff Holloway, Brooklyn—W 4
Apr. 14—Julie Bort, Brooklyn—W 4
Apr. 20—Eddie Galluci, N. Y. C.—KO 4
Apr. 28—Ralph Murray, Brooklyn—KO 2
May 12—Julian Malavez, Brooklyn—W 4
May 18—Tommy Rotolo, N. Y. C.—L 4
May 25—Tommy Rotolo, N. Y. C.—L 6
June 6—Al DeFelice, Long Island City—W 6
June 17—Bit Beebe, N. Haven, Conn.—KO 4
June 29—Jeff Holloway, N. Haven, Conn.—KO 3
July 15—Julian Malavez, New Haven—W 6
July 18—Al Dolce, Long Island City—W 6
July 29—Julian Malavez, Brooklyn—W 6
Aug. 1—Al Dolce, Long Island City—W 6
Aug. 18—Joe Governale, Brooklyn—KO 6
Sept. 8—Pete Manchio, White Plains—W 6
Sept. 15—Tommy Ciarlo, White Plains—L 6
Oct. 3—Al Dolce, Brooklyn—W 6
Oct. 13—Jeff Holloway, Brooklyn—W 6
Oct. 19—Frankie Cardinal, N. Y. C.—KO 4
Nov. 10—Frankie Cardinal, White Plains—W 8
Nov. 20—Pete Kennedy, N. Y. C.—D 6
Nov. 23—Georgie Harper, N. Y. C.—W 8
Dec. 11—Johnny Greco, N. Y. C.—KO by 1
Dec. 29—Frank Cardinal, Brooklyn—W 8

1943

Jan. 2—Bobby Ruffin, Bklyn., N. Y.—L 8
In U. S. Army.

1944

Feb. 14—Pete Bayrun, Newark—KO 1
Feb. 29—Gaspare Abruzzo, Brooklyn—KO 3
Mar. 20—Danny Martin, Newark—W 8
Apr. 17—Joe Matone, Newark—W 8
May 29—Tony Riccio, Newark—D 8
June 13—George (Red) Doty, Bklyn.—KO 1
June 27—Phil Enzenga, Brooklyn—KO 1
July 10—Buster Tyler, Newark—KO 6
July 18—Leo Dulmaine, Brooklyn—W 10
Aug. 1—Jerry Fiorello, Brooklyn—W 8
Aug. 22—Al Evans, Brooklyn—KO 4
Sept. 12—Oscar Suggs, Brooklyn—W 8
Sept. 25—Ernie "Cat" Robinson, Bklyn.—W 8
Oct. 9—Henry Jordan, Newark—W 8
Oct. 28—Jerry Fiorello, Brooklyn—W 8
Nov. 3—Rocky Graziano, N. Y. C.—W 10
Nov. 25—Johnny Melcher, Brooklyn—KO 4
Dec. 22—Rocky Graziano, N. Y. C.—W 10

1945

Feb. 9—Morris Reif, New York—W 10
Apr. 7—Larney Moore, Brooklyn—KO 4
May 18—Frankie Terry, New York—W 10
June 22—Fritzie Zivic, New York—W 10
Sept. 28—Rocky Graziano, New York—KO by 3

1946

Apr. 8—Sammy Secreet, Cleveland—L 10
May 13—Sammy Secreet, Cleveland—W 10
Sept. 9—Sammy Secreet, Cleveland—W 12
Oct. 29—Jerry Fiorello, Brooklyn—W 8
Nov. 26—Joe Bennett, Brooklyn—W 8

1947

Jan. 31—Pete Mead, Garden—W 10
Mar. 28—Marcel Cerdan, Garden—KO by 2
June 19—Herbie Kronowitz, Bklyn.—L 10
Oct. 28—Vic Amato, Bklyn.—KO 4
Nov. 11—Vince LaSalva, Bklyn.—KO 1
Nov. 18—Nick Kashuba, Brooklyn—W 8

1948

Feb. 17—Joey Falco, N. Y. C.—KO 2
Mar. 1—Chet Vinci, N. Y. C.—KO 6
Mar. 15—Art Tatta, N. Y. C.—KO 4
Mar. 26—Smuggy Hursey, N. Y. C.—W 8
May 28—Rocky Castellani, N. Y. C.—L 10
Aug. 31—Richie Dallas, N. Y. C.—W 8

1949

Mar. 22—Oswaldo Silvo, Brooklyn—W 8
Apr. 16—Tony Masciarelli, Brooklyn—D 8
Aug. 8—Tony Baldoni, Wilkes-Barre—KO 5
Aug. 27—Danny Ruggerio, Brooklyn—KO 6
Dec. 16—Rocky Castellani, Scranton—L 10

1950

Jan. 6—Paddy Young, New York—KO by 1
July 28—Tony Masciarelli, Long Beach—W 8
Aug. 4—Bobby James, Long Beach—W 8
Aug. 25—Danny Ruggerio, Wilmington—W 10
Oct. 26—Joe Giardello, Brooklyn—KO 6
Dec. 4—Ernie Durando, Cleveland—W 10
Dec. 27—Chico Pacheco, Miami—KO 10

1951

Feb. 2—Ernie Durando, N. Y.—W 10
May 29—Jose Diaz, Miami—W 10
June 20—Jose Diaz, Miami—W 10

1952

Dec. 8—Pierre Langlois, Brooklyn—L 10

1953

Feb. 2—Joey Giardello, Brooklyn—L 10

JOE GREEN

Asheville, N. C., Light Heavyweight

1953

June 8—Jimmy Redmond, Asheville—KO 2
June 11—Leo Johnson, Asheville—L 8
Sept. 12—Rock Hudson, Greenville—W 6
Sept. 17—Eddie Marshall, Roanoke—KO by 5
Oct. 1—Joe Lassiter, Charlotte—W 6

SONNY GREEN

Oakland, Calif., Middleweight

1952

Jan. 8—Frank Skidmore, San Jose—W 6
Feb. 26—Woody Winslow, Sacramento—L 4
Mar. 18—Woody Winslow, Stockton—L 6
Sept. 27—Gene Campbell, Eureka—D 6
Oct. 7—Eddie Kahut, Portland—L 10
Dec. 9—Boston Wilson, Oakland—L 4

1953

Jan. 3—Jesse Gray, Hollywood—L 4
Jan. 29—Joe Orosco, Sacramento—L 6
Feb. 19—Sal Flores, Fresno—KO by 2
Nov. 5—Boston Wilson, Oakland—KO by 4
Dec. 7—Mayfield Marshall, San Fran.—L 4
Dec. 15—Al Moore, Sacramento—L 4

JOE GREENWOOD

Akron, Ohio, Welterweight

1951

June 21—Henry Kaminski, Akron—W 5
Nov. 15—Sammy Frigones, Akron—KO 2
Dec. 13—Buddy Walls, Akron—D —

1952

Feb. 28—Elmer Lakatos, Akron—W 8
Mar. 5—Jackie Cleaver, Detroit—KO 2
Mar. 19—Lou Quinn, Cleveland—W 4
Mar. 27—Joe Faiello, Akron—W 6
Aug. 13—Rocky Casilo, Cleveland—L 4
Oct. 9—Jimmy Guy, Akron—W 6
Oct. 18—Pat Lowery, Detroit—W 6
Oct. 31—Buddy Walls, Akron—KO 8
Nov. 6—Allie Gronik, Saginaw—L 8
Dec. 4—Pat Lowery, Saginaw—KO by 8

1953

Jan. 7—Joe Brown, Cleveland—L 8
Feb. 5—Calvin Simmons, Detroit—W 6
Mar. 6—Bobby Lee, Akron—L 8
Mar. 16—Alan Moody, Chicago—L 8
May 14—Lester Felton, Detroit—L 8

ERNIE GREER

Oakland, Cal., Welterweight

1949

May 27—Fred Carson, San Francisco---KO 2
June 15—Dick Carrillo, Stockton---KO 5
June 21—Tommy Petty, Stockton---W 6
July 8—Emil Barao, Stockton---D 6
Aug. 2—Emil Barao, San Jose---W 6
Aug. 23—George Hammer, San Jose---KO 4
Aug. 30—Emil Barao, San Jose---D 8
Nov. 1—Charlie Johnston, San Jose---L 6
Nov. 23—Mel Morris, San Jose---L 6
Dec. 7—Emil Barao, Oakland---KO 4

1950

Jan. 30—Don Jensen, San Francisco---W 6
Feb. 15—Emil Barao, Oakland---KO by 6
Oct. 3—Joe Gonzales, San Jose---L 6
Oct. 17—Bob Saunders, San Jose---D 6
Oct. 25—Bob Saunders, Oakland---W 6
Oct. 27—Bob Osborne, Eureka---KO 4
Nov. 10—Woody Winslow, Eureka---KO by 2
Dec. 13—Emil Barao, Oakland---W 6

1951

Jan. 13—Manuel Madrid, Eureka---L 10
Feb. 20—Philip Kim, Honolulu---KO by 3
June 13—Leo Anderson, Oakland---L 6
July 9—Bobby Burgess, San Francisco---D 6
July 31—Chuck Moody, Los Angeles---L 6
Oct. 22—Woody Harper, San Francisco---D 6

1952

Jan. 26—Woody Harper, Oakland---D 6
Feb. 16—Woody Winslow, Oakland---D 6
Feb. 26—Jimmy McCoy, Stockton---W 10
Mar. 18—Chu Chu Jiminez, Stockton---D 10
Apr. 21—Woody Winslow, San Francisco---W 6
June 14—Philip Kim, Hollywood---KO by 10
June —Jimmy Nolan, Calgary---L 10
Dec. 9—Joe Gilmer, Oakland---L 6
Nov. 28—Ernie Kemick, Calgary---L 10

1953

Jan. 3—Joey Gurrola, Hollywood---W 10
Jan. 13—Ernie Kemick, Calgary---L 10
Jan. 17—Elmer Beltz, Hollywood---L 10
Aug. 5—Joe Gilmer, San Francisco---L 6
Dec. 16—Emil Barao, San Francisco---W 8

JERRY GREY

Baltimore, Md., Lightweight

1953

Aug. 28—Chuck Taylor, Baltimore---KO 3
Oct. 7—Paul Kostepoulis, Baltimore---D 4

EDDIE GRIFFIN

Philadelphia, Pa., Featherweight

1951

Nov. 3—Don Mackey, Philadelphia---KO 2
Nov. 6—Don Bowman, Newark---D 6
Nov. 27—Don Bowman, Newark---L 6

1952

Jan. 4—Sammy Steplight, New York---W 4
Jan. 18—Mike Spataro, New York---W 4
Feb. 11—Edwin Bishop, New York---W 6
Feb. 19—Tony Grasso, New York---KO 5
May 16—Mike Spataro, New York---D 4

1953

Jan. 19—George Monroe, Brooklyn---D 6
Feb. 2—Carmelo Costa, Brooklyn---D 6
Feb. 28—Marvin Hickman, Phila---KO 2
May 25—Houston Brown, Brooklyn---L 6

KEVIN GRIFFIN

New York, N. Y., Welterweight

1953

Mar. 19—Andy Teddy, New York---W 4
Mar. 24—Wilfred Hunt, White Plains---KO 3
Apr. 14—Sammy Marin, White Plains---W 4
May 11—Tony Racine, Brooklyn---D 4
May 22—Frank Ambroselli, N. Y.---KO by 2

LARRY GRIFFIN

Auburn, Me., Welterweight

1950

Apr. 25—Paul Martin, Lewiston---W 6
June 29—Evan Roy, Portland---W 6
Aug. 31—Al Marotti, Brooklyn---KO by 3
Oct. 19—Dick Lundy, Portland---W 6
Oct. 26—Evan Roy, Portland---W 6
Nov. 13—Ken Parsley, Boston---W 6
Nov. 16—Uppercut Roy, Bangor---W 6
Nov. 24—Dick Lundy, Portland---W 8

1951

Jan. 1—Dick Lundy, Portland---D 8
Jan. 8—Tommy Nee, Boston---L 4
Jan. 18—Tony DeMarco, Portland---L 8
Feb. 8—Emil Gauthier, Portland---W 8
Feb. 22—Dick Lundy, Portland---W 10
Mar. 6—Dick Lundy, Portland---L 10
Mar. 26—Dick Lundy, Lewiston---W 10
Nov. 15—Danny Joe Perez, New York KO by 5

1952

May 6—Claude Fortin, Portland---L 8
Oct. 9—Evan Roy, Waterville---L 8
Oct. 30—Evan Roy, Waterville---KO 10
Dec. 9—Billy O'Boyle, Portland---W 10

1953

Jan. 14—Billy O'Boyne, Portland---KO by 9
Jan. 31—Claude Fortin, Waterville, Me. W 10
Feb. 23—Billy O'Boyne, Lewiston---W 10
Mar. 12—Terry Ryan, Augusta---W 10
Mar. 23—Bobby Hillard, Lewiston---KO 4
Mar. 30—Terry Ryan, Lewiston---W 10
Apr. 6—Reggie Martina, Bangor---W 10
Apr. 22—Terry Ryan, Portland---KO by 9
May 4—Babe McCarron, Lewiston---W 10
May 19—Terry Ryan, Portland---L 10
June 9—Reggie Chartrand, Montreal KO by 2

PAUL GRIFFIN

New York, N. Y., Welterweight

1952

July 21—Larry Baker, Brooklyn---L 4
Aug. 25—Larry Baker, Brooklyn---L 4
Sept. 29—Willie Sydnor, Brooklyn---W 4
Nov. 6—Willie Sydnor, New York---W 4
Nov. 10—Willie Sydnor, Brooklyn---W 4
Nov. 27—Emerson Butcher, New York---W 4

1953

Feb. 12—Jimmy Carlini, New York---L 6
Mar. 27—Jimmy Suber, New York---W 4
Apr. 3—Charley Wright, New York---W 4
Apr. 9—Tommy Dixon, New York---W 6
Apr. 17—Larry Baker, New York---KO by 4
May 19—Al Lind, Brooklyn---W 4
May 25—Emerson Butcher, Brooklyn---W 4
June 25—Leonard Sanders, New York---D 4
Sept. 4—Bobby Deadwyler, New York---L 4
Nov. 16—Calvin Davis, Brooklyn---L 6
Nov. 27—Teddy Antonetti, N. Y. C.---W 4

JOEY GRIMARD

Bath, Me., Middleweight

1952

Jan. 23—Smitty Hicks, Portland---W 6
Jan. 28—Johnny McDonough, Boston---D 4
Mar. 20—Smitty Hicks, Portland---KO 3
Mar. 24—Carl McFadden, Bangor---KO 4
Apr. 29—Ace Flanagan, Portland---KO 5
May 7—Jerry Drummond, Portland---KO 2
May 13—Charlie Goulard, Portland---KO by 6

1953

Mar. 3—Roger Wiley, Portland---W 6
Mar. 24—Roger Wiley, Portland---KO 4
Apr. 7—Vern Stevenson, Portland---W 8
Apr. 23—Roland LaMoyne, Augusta---L 10
May 12—Johnny McDonough, Portland KO 8
Oct. 10—Bob Bolton, Boston---W 6
Oct. 31—Roger Wiley, Boston---W 8
Nov. 9—Don Lambart, Boston---W 8
Nov. 23—Charlie Goulart, Boston---KO 4
Dec. 4—Charley Babcock, Bangor---W 10
Dec. 12—Roger Wiley, Boston---KO by 5

DON GRINTON

Brantford, Canada, Lightweight

1952

Dec. 6—Dennis Wilson, Detroit---W 4

1953

Jan. 12—Stan Horvath, Toronto---L 4
Apr. 18—Walter Dyke, Saginaw---W 4
Apr. 27—Frank Basil, Toronto---W 6
June 8—Tommy Corrick, Toronto---L 6
Aug. 20—Kenny Lane, Detroit---KO by 4

ALLIE GRONIK

Detroit, Michigan, Welterweight

1947

June 18—Ernest Rowell, Detroit.....L 4

1948

Apr. 12—Quincy Jackson, Detroit.....KO 4
Apr. 15—Ken Brown, Saginaw .....KO 3
Apr. 21—Quincy Jackson, Detroit .....KO 2
Apr. 22—Fox Brown, Flint .....KO 2
June 3—Danny Morgan, Saginaw.....W 4
June 9—Danny Nolan, Windsor.....KO 1
June 16—Hugh Sublett, Detroit .....W 4
June 25—Woody Woods, Flint .....W 4
July 15—Woody Woods, Windsor.....KO 3
Aug. 11—Harold Lloyd, Windsor .....KO 1
Sept. 1—Rocky Slyapick, Detroit.....KO 3
Sept. 15—Bobby LaLonde, Windsor.....KO 3
Sept. 28—Charley Cotton, Detroit .....L 4
Oct. 4—Tony Netro, Flint.....W 6
Oct. 25—Larry Moreland, Toledo.....W 4
Nov. 17—George Kolarik, Cleveland.....L 4
Nov. 19—Joe Henderson, Detroit.....L 4

1949

Mar. 9—Otis Trovillian, Saginaw.....W 6
Mar. 25—Hugh Sublett, Grand Rapids....D 6
Mar. 28—Joe Kezele, Cleveland.....W 5
Apr. 5—Cecil Graff, Detroit.....KO 3
Apr. 22—Charley Taggart, Cleveland....W 10
May 2—Johnny Paoletti, Cleveland.....W 6
May 25—Bruce Foote, Akron.....KO 3
Sept. 1—Bob Rossie, Milwaukee.....W 8
Oct. 4—Connie Thies, Buffalo.....L 6

1950

May 24—Jimmy Thompson, Detroit.....W 6
June 2—Ken Brown, Detroit.....KO 5
June 12—Johnny Paoletti, Toledo.....D 6
Aug. 8—Joe Kelly, Detroit.....W 5
Sept. 13—Nature Boy Brown, Detroit....W 5
Sept. 25—Marcel Brisbois, Buffalo.....W 6
Oct. 18—Eddie Smith, Chicago.....L 6
Oct. 24—Johnny Paoletti, Toledo.....W 5
Nov. 9—Johnny Paoletti, Cleveland....KO 1
Nov. 14—Russ Jefferson, Akron.....D 5
Nov. 30—Gene Linscott, Lansing.....KO 6
Dec. 6—Kelly Williams, Detroit.....KO 2

1951

Jan. 17—Nature Boy Brown, Detroit....W 6
Jan. 31—Johnny Paoletti, Detroit.....W 6
Apr. 18—John Cunningham, Detroit.....L 6
Apr. 26—Tommy Darrough, Flint.....W 8
May 24—Chuck Davey, Lansing.....L 8
June 4—Tommy Darrough, Flint.....L 10
Aug. 31—Jesse Underwood, Detroit.....W 10
Sept. 19—Joe Garza, Detroit.....KO 8
Nov. 7—Richie Anderson, Detroit.....D 8
Nov. 30—John Lombardo, New York....D 6

1952

Aug. 30—Chuck Squalls, Detroit .....KO 4
Oct. 28—Valde Fusaro, Milwaukee .....W 10
Nov. 6—Joey Greenwood, Saginaw.....W 8
Nov. 10—Jimmy Martinez, Chicago.....L 8

1953

May 6—Norman Webb, Detroit.....W 8
May 21—Alan Moody, Detroit.....L 8
June 18—Russ Jeffries, Detroit.....KO 2
July 2—Harold Lyons, Detroit.....KO 4
July 20—Carl Stafford, Detroit.....KO 5
Sept. 3—Jimmy Lunn, Detroit.....KO 8
Oct. 15—Jimmy Cousins, Detroit.....KO 5
Oct. 30—Johnny Brown, Grand Rapids..W 8
Nov. 20—Pete Adams, N. Y. C.....D 8
Dec. 17—Harold Lyons, Detroit.....KO 8

JIMMY GROVER

McKeesport, Pa., Middleweight

1952

June 2—Eddie Harris, Brooklyn.....W 4
Oct. 16—Tony Gambone, Pittsburgh....W 4
Oct. 28—Ronnie Moore, Johnstown....KO 4

1953

Sept. 28—Andy Strong, Johnstown.....W 4
Oct. 28—Bobby Jackson, Cleveland.....L 4

JIMMY GROW

Lewiston, Idaho, Lightweight

1951

Oct. 10—Willie Boyd, Spokane.....W 4
Oct. 17—Jerry Strutz, Cour D'Alene....W 6
Nov. 14—Jerry Strutz, Spokane.....W 6
Nov. 28—Bobby Seabee, Spokane.....W 6

1952

Feb. 7—Jackie Moore, Vancouver..KO by 2
Sept. 23—Ernie Davis, Spokane .....W 6
Oct. 6—Willie Price, Salt Lake City...KO 3

1953

Jan. 3—Donald Haynes, Hollywood KO by 3
May 2—Manuel Renteria, Hollywood KO by 4
May 25—Baby Aguilar, Kennewick.....W 8
Aug. 4—Herbie Patzer, Butte.....W 6
Sept. 17—Freddy Pope, Parma.....KO 3
Oct. 27—Rockjaw Johnson, Kennewick KO 3
Nov. 17—Leonard Gaines, Butte.....D 6
Dec. 15—Jerry Stutz, Butte.....KO 4
Dec. 18—Charlie Harrison, Boise.....KO 4
Dec. 21—Manuel Nito, Kennewick.....KO 2

DARIO GUADARRAMA

Mexican Lightweight

(Complete Record Unavailable)

1952

Aug. 20—Vicente Iglesias, Mex. City..W dis. 4
Nov. 19—Manuel Pizano, Mexico City...L 10

1953

Mar. 25—Manuel Pizana, Mexico City..KO 4

JOHNNY GUEBARA

Corpus Christ, Texas, Lightweight

1951

Aug. 3—Joe Vasquez, Corpus Christi....L 4
Oct. 29—Robert Martinez, Corpus Christi .....L 4
Nov. 26—Billy Morgan, Corpus Christi...L 4
Dec. 4—Billy Morgan, San Antonio..KO by 5
Dec. 12—Ace Hestekind, Miami Beach...W 4
Dec. 21—Rocky Dadio, W. Palm Beach..W 4

1952

Feb. 8—Don Carrano, W. Palm Beach...W 4
Feb. 20—Don Echevarria, Miami Beach .....KO by 5
Mar. 11—Billy Reed, Miami Beach.....W 4
Mar. 21—Ace Hestekind, W. Palm Beach .....KO 3
Apr. 25—Sonny Luciano, Pensacola..KO by 7
May 7—John Ciacalone, Miami.....KO 4
Aug. 4—Henry Garcia, Pensacola .....D 6
Aug. 25—Johnny Patrick, Pensacola .....L 6
Oct. 7—Irving Perez, Miami Beach....L 4
Oct. 28—Irving Perez, Jacksonville.....W 6
Nov. 11—Bob Yantis, Jacksonville.....KO 4

1953

Nov. 24—Johnny Pape, Miami Beach...KO 2
Dec. 1—Jackie Earle, Miami Beach...KO 2
Dec. 8—Larry Boardman, Miami Beach..L 6
Dec. 4—George LaMalza, W. Palm Bch..L 6

FEDERICO GUERRA

Argentina Lightweight

Born, May 19, 1930, San Juan, Argentina.

1951

—Oscar Abalay .....KO 9
—A. Perez .....W 10
—Angel Olivieri .....W 10
-Elio Sagasti .....KO 3
—Roque Romano .....D 10
—Armando Rizzo .....D 10
—Oscar Flores .....D 10
—Oscar Flores .....D 10

1952

Jan. 6—Roberto Dominguez .....D 10
Jan. 30—F. Meneses, Buenos Aires.....W 12
Feb. 8—Miguel Salinas .....W 10
May 10—Emilio Pellegrino .....KO 4
Sept. —Elias Juneo, San Juan .....KO 9
Sept. 13—Hector Favathe .....W 10
Oct. 4—Luis Morfi, La Plata.....KO 7
Oct. 29—Jose M. Gatica .....KO by 10

1953

June 6—Oscar Flores, Mar del Plata...D 10

INDIAN GUERRERO

Durango, Mexico, Featherweight

1953

Aug. 11—Nick Blanco, Durango.....KO 2
Aug. 18—Baby Leyva, Durango.....W 10

GENE GUNTER

Baltimore, Md., Welterweight

Born Richmond, Va., Dec. 31, 1929.

1949

May 2—Ernest Ramsey, Baltimore.....KO 2
May 16—Johnny Hughes, Baltimore.W Dis. 1
May 23—Billy Mitchner, Baltimore.....KO 3
May 30—Frankie Adams, Baltimore....KO 2
July 25—John McCarthy, Baltimore.....W 4
Aug. 15—Henry Scott, Baltimore.....L 4
Oct. 17—Harold Purvis, Baltimore.....KO 4
Oct. 24—Miles Jones, Baltimore.....W 4
Nov. 21—Miles Jones, Baltimore.....W 5

1950

Jan. 30—Billy Gofield, Baltimore.....L 5
Mar. 20—Charley Turner, Baltimore.....W 4
Apr. 14—Joe Lassiter, Charlotte.....L 10
Oct. 9—Frank Covington, Baltimore..KO 2
Oct. 23—Harold Purvis, Baltimore.....KO 2

1951

Feb. 5—Sweet Cakes Lee, Baltimore...W 6
Feb. 26—Abe Pitts, Baltimore.....KO 2
Apr. 29—Ray Klingmeyer, Baltimore...W 8
June 6—Kenny Leech, Richmond.....KO 5

1952

Mar. 17—Billy Renaud, Richmond.....KO 3
Mar. 24—Howard Soligny, Richmond....W 8
June 26—Albert Mays, Baltimore .....KO 4
Aug. 18—Victor Suarez, Brooklyn .....D 6
Sept. —Billy Francis Wilmington .....W 6
Sept. 22—Mike Colucci, Brooklyn.....L 6
Oct. 6—Rocky Cassilo, Chicago .....L 8

1953

Mar. 4—Georgie Warner, Washington.KO 1
Mar. 19—Rocky Casillo, Detroit....KO by 2

EMMETT GURNEY

Columbia, S. C., Middleweight

1953

Sept. 17—Snooks Howard, Columbia....KO 3
Oct. 29—Bill Christiano, Columbia.....W 8
Dec. 22—Willie Williams, Detroit.....L 6

JOE GURROLA

Los Angeles, Calif. Welterweight

1950

July 28—Aaron Junior, Hollywood.....W 4
Aug. 8—Lee Burton, Los Angeles.....KO 1
Aug. 15—Jimmy Hayes, Los Angeles.....W 4
Aug. 25—Sammy Figueroa, Hollywood...D 3
Sept. 29—Aaron Junior, Hollywood.....W 4
Oct. 20—Kangaroo Zavala, Hollywood..KO 2
Nov. 7—Bobby Lee, Los Angeles.....KO 4
Nov. 14—Bobby Lee, Los Angeles.....L 4
Dec. 1—Frankie Muche, Hollywood.....W 6
Dec. 22—Frankie Muche, Hollywood.....D 6

1951

Jan. 19—Juan Zavala, Hollywood.....W 6
Feb. 5—Honeyboy Terry, Ocean Park.KO 5
Feb. 12—Baby Ortiz, Ocean Park...KO by 8
Mar. 5—Joe Davis, Ocean Park.....KO 3
Mar. 9—Grankie Muche, Hollywood....D 6
Apr. 17—Al Arenas, Los Angeles.....KO 1
May 4—Joel Fisher, Hollywood.....L 6
Aug. 24—Angel Arrega, Hollywood.....KO 3
Sept. 24—Sammy Figueroa, Hollywood.KO 5
Nov. 14—Sammy Figueroa, Los Angeles.D 4
Dec. 4—Sammy Figueroa, Los Angeles.D 5

1952

June 21—Manuel Madrid, Hollywood.....D 10
Dec. 6—Ramon Tiscareno, Hollywd.KO by 10

1953

Jan. 3—Ernie Greer, Hollywood.....L 10
Jan. 30—Archie Whitewater, Eureka...D 10
Oct. 26—George Berry, South Gate KO by 10

ALADINO GUSMAN

Honolulu, T. H., Lightweight

1952

July —Puna Titcomb, Honolulu .....KO 1
Sept. —Pete Rosado, Honolulu .....KO 4
Aug. —John Amaral, Honolulu .....KO 3
Nov. —Bobby Acusta, Honolulu.....W 8

1953

Mar. 17—Freddy Gonsalves, Honolulu.KO 5
May 5—Abel Donnell, Honolulu.....L 8
Oct. 6—Charlie Johnson, Honolulu....KO 3
Nov. 2—Bobby Why, Honolulu.....KO by 1

JAVIER (BABY FACE) GUTIERREZ

Los Angeles, Calif., Featherweight

1950

Mar. 10—Bobby Garza, San Diego.....L 6
Mar. 17—Bob DiGiovanni, San Diego.....W 6
Mar. 24—Bobby Satchell, San Diego...KO 5
May 2—Tony Espinosa, Los Angeles...L 4
May 22—Noble Johnson, Tucson.....W 4
June 2—Bob Holliday, San Diego.....L 6
June 6—Bob Holliday, Los Angeles.....W 4
June 27—Al Cruz, Los Angeles.....KO by 1
Oct. 4—Trini Perez, Los Angeles.....W 4
Oct. 17—Trini Perez, Los Angeles.....D 4
Oct. 27—Wayne Cooke, Hollywood.....KO 2
Nov. 7—Leroy Richards, Los Angeles...W 4
Nov. 24—Wayne Cooke, Hollywood....KO 4
Nov. 28—Bobby Garza, Los Angeles.....D 6
Dec. 12—Bobby Garza, Los Angeles.....L 6
Dec. 29—Tony Smaldino, Hollywood...KO 2

1951

Jan. 22—Fugie Rodriquez, Ocean Park..W 10
Feb. 5—Dave Gallardo, Ocean Park....L 10
Mar. 5—Al Cruz, Ocean Park.....KO 8
Mar. 30—Fabela Chavez, Hollywood.....L 10
June 12—Leroy Richards, Los Angeles....D 6
July 10—Leroy Richards, Los Angeles..W 6
Aug. 17—Fabela Chavez, Hollywood....Lf 9
Dec. 11—Leroy Richards, Los Angeles..W 10

1952

Jan. 15—Bobby Why, Los Angeles.....L 10
Feb. 12—Lauro Salas, Los Angeles.....L 12
Apr. 19—Dave Gallardo, Hollywood.....L 12
Aug. 12—Fabela Chavez, Los Angeles....L 12
Mar. 25—Chico Rosa, San Jose.....KO 10

1953

Mar. 14—Juan Luis Campos, Hollywood.L 10
Mar. 31—Jesse Mongia, Los Angeles....L 10
June 9—Billy Peacock, Los Angeles....W 10
July 7—Billy Peacock, Los Angeles....W 12
Oct. 12—Elley Bennett, Sydney.....W 12

JOEL GUTIERREZ

Mexico City, Mexico, Featherweight

1952

Nov. 12—Emilio Sanchez, Mex. City.KO by 5
Dec. 17—Eduardo Almazan, Mex. City.KO 5

1953

Jan. 24—Genaro Serafin, Mex. City..KO 8
Feb. 21—Moi Torres, Mexico City..KO by 8
Mar. 11—Maestrito Castro, Mex. City.KO 1
June 10—Chico Martinez, Mexico City.KO 8
June 24—Rudy DeHoyos, Mexico City..KO 6
July 25—Jose Arguelles, Mexico City..KO 3
Aug. 28—Gabriel Diaz, Mexico City..... 10
Aug. 28—Gabriel Diaz, Mexico City.....L 10
Nov. 7—Memo Valero, Mexico City KO by 5

JIMMIE GUY

Detroit, Mich, Middleweight

1946

Nov. 27—Ted McClery, Detroit.....KO 1
Dec. 3—Norman Butts, Detroit.....L 4

1947

Jan. 14—Tom Klymyk, Detroit.....W 4
Feb. 4—Chuck Ross, Detroit.....W 4
Mar. 25—Les Flowett, Detroit.....W 4
Apr. 11—Les Flowett, Detroit.....L 4
May 12—Joey DeJohn, Rochester.....L 6
May 26—Billy Jones, Detroit.....KO by 1
June 13—Doyle Hirt, Flint.....L 4
June 25—Joey DeJohn, Buffalo.....L 6
Oct. 10—Bill Handlin, Detroit .....L 4
Oct. 14—Doyle Hirt, Detroit.....KO 3
Nov. 12—Bobby Burns, Toledo.....L 6

1948

Jan. 5—Bob Flannagan, Toronto.....L 6
Feb. 20—Ralph Meyers, Detroit .....W 6
Mar. 8—Willie Edmunds, Detroit .....KO 4
Apr. 21—Walter Evans, Detroit .....W 8
May 18—Johnny Eaton, Toledo .....W 6
Oct. 19—Columbus Lowman, Buffalo ...W 6
Nov. 16—Jimmy Welch, Columbus.....L 6
Dec. 9—Jimmy Welsh, Fort Wayne.....L 8
Dec. 13—Cliff Williams, Chicago.....W 6

1949

Feb. 28—Jimmy Ward, Chicago.....W 4
Mar. 11—Jimmy Welch, Ft. Wayne.....D 6
Mar. 22—Chuck Higgins, Ellwood City...L 6

1950

Jan. 25—Charley Rousselle, Detroit.....D 6

1951

Apr. 18—Moses Ward, Detroit.....KO by 2

1952

May 27—Charles Whiteous, Toledo .....L 6
June 4—Chester Mieszala, Chicago .....L 4
June 9—Rocky Cassilo, Chicago .....L 4
Oct. 9—Joey Greenwood, Akron .....L 6
Oct. 20—Lou Berry, Detroit .....KO by 4

1953

Feb. 28—Pat Cleary, Toledo.....KO by 1

JOE GUZZETTI

Watertown, N. Y., Lightweight

1953

May 16—Don Pupolo, Boston.....D 4
June 13—Paul Roach, Boston.....L 4
Aug. 3—Art Davis, Boston.....L 4

FRED HAAS

Daytona Beach, Fla., Lightweight

1952

June 19—Otha Jones, Daytona Beach....W 4
June 24—Young Joe Louis, Daytona Beach .....W 4
July 3—Jack Patton, Daytona Beach...W 4
July 10—Wesley Gillis, Daytona Beach..W 4
July 17—Ray Charles, Daytona Beach.KO 3
July 24—Ray Lible, Daytona Beach.....D 4

1953

Feb. 2—Max Maxim, Daytona Beach...W 4
Feb. 16—Ulysses Washington, Daytona Beach .....D 4
Feb. 23—Max Maxim, Daytona Beach..W 4
Mar. 2—Baby Joe Diaz, Daytona Beach.D 5
Apr. 3—Bobby Yantis, Daytona Beach..D 6
Apr. 10—Bobby Yantis, Daytona Beach..D 8
Apr. 24—Bobby Yantis, Daytona Beach KO by 2

JIMMY HACKNEY

Philadelphia, Pa., Lightweight
(National AAU Champion)

1951

Oct. 25—Dave Smith, Philadelphia....KO 1
Dec. 3—Billy Gillard, Philadelphia...KO 4
Dec. 10—Carl Coates, Washington.....KO 1

1952

Jan. 11—Bobby Timpson, New York ....W 4
Jan. 21—Dick Stern, Philadelphia ....KO 5
Feb. 25—Charley Early, Philadelphia....W 8
Apr. 2—Charley Bennett, Washington..W 6
July 7—Basil Marie, Philadelphia.....KO 6
Dec. 5—Nazzarano Vitale, New York...W 6

1953

May 11—Tommy Maddox, Chicago.....W 8
Sept. 4—Ike Jenkins, New York.....W 6
Nov. 7—Ray Jefferson, Milwaukee.....W 6

RAFAEL HADAD

(Rafael Carrillo)
Mexican Lightweight

1949

Aug. 6—Al Zamora, Mexico City.....W 10
Aug. 20—Aurielo Cruz, Mexico City.....W 10
Sept. 24—Tommy Vargas, Mexico City....W 10
Nov. 12—Lalo Gallardo, Mexico City.....L 10
Nov. 23—Papelero Sanchez, Mexico City.W 10

1950

June 3—Bet Carbajal, Mexico City.....L 10
July 1—Papelero Sanchez, Mexico City L 10
July 19—Tomas Vargas, Mexico City.....L 10
Aug. 19—Chico Escamilla, Mexico City.D 10
Sept. 20—Bombon Padilla, Mexico City..L 10
Nov. 8—Chico Escamilla, Mexico City...W 10
Nov. 18—Lalo Gallardo, Mexico City.....L 10

1951

Jan. 3—Juan Padilla, Tampico.....L 10
Feb. 7—Babe Ruelas, Mexico City.....W 10
Mar. 20—Eddie Bertolino, Los Angeles..W 10
Apr. 2—Manuel Madrid, Ocean Pk. KO by 9
May 15—Freddie Herman, Los Angeles..L 10
July 21—Pedro Biesca, Mexico City.....L 10
Sept. 23—Aurelio Cruz, Mexico City.....W 10
Nov. 17—Saul Torres, Mexico City.....W 10

1952

Jan. 5—Alfonso Ortiz, Mexico City.....D 10
Mar. 29—Jesse Robles, Mexico City.....W 10
May 31—Memo Garmendia, Mexico City.L 10
Dec. 20—Rudy DeHoyos, Mexico City...W 10

1953

Feb. 14—Enrique Gomez, Mexico City....L 10
May 30—Lucio Moreno, Mexico City.....L 10
Sept. 5—Rudy De Hoyos, Mexico City....L 10
Nov. 4—Felipe Fuentes, Mexico City....L 10

WALTER HAFER

Born 1924 in Washington, D. C. Heavyweight.

1943

Nov. 1—Dan Biggers, Washington.....KO 3
Dec. 6—Jimmy Bell, Washington.....W 6
Dec. 10—Jim Robinson, Norfolk .....W 6
Dec. 20—Buddy Thomas, Wash. .....D 8
In U. S. Marines.

1944

Apr. 18—Joe Hill, Los Angeles.....W 4
Apr. 25—Johnny Haynes, L. Angeles...KO 3
Apr. 28—Dan Merritt, San Diego.....KO 1
May 9—Dan Merritt, Los Angeles.....KO 1
May 12—Ollie Mayfield, San Diego.....KO 4
May 17—Gene Felton, California.....KO --
May 26—Fred Schott, N. Y. C. .....L 6
June 30—Jay D. Turner, S. Diego..KO by 7

1946

July 23—Johnny Haynes, Los Ang...KO by 3
Aug. 19—Johnny Donnelly, Ocean Park.L 10
Oct. 9—Tiger Jack Fox, Las Vegas.....W 10

1947

Apr. 11—Abel Cestac, Chicago.....KO by 4
Apr. 29—Phil Muscato, Buffalo .....W 10
May 23—Bernie Reynolds, N. Y. C...KO by 7
June 18—Phil Muscato, Buffalo.....L 10
June 24—Leo Stroll, Richmond, Va.....KO 8
Sept. 9—Phil Muscato, Buffalo.....L 10
Sept. 30—Tommy Gomez, Tampa....KO by 3
Nov. 10—Johnny Shkor, Boston.....W 10

1948

Feb. 24—Ollie Tandberg, Miami .....L 10
May 18—Gene Gosney, Tulsa .....L 10
June 8—Lee Oma, Buffalo.....KO by 8
Oct. 18—Jo Weidin, Cincinnati.....KO 9
Nov. 15—Ezzard Charles, Cincinnati.KO by 7

1949

Jan. 24—Joe Weiden, Cincinnati.....L 10
Feb. 23—Bernie Reynolds, N. Y.....L 10
June 22—Joe Modzele, Chicago.....W 6
Oct. 26—Roland LaStarza, New York .....KO by 9
Dec. 12—Bob Baker, Pittsburgh.....KO by 5

1950

Apr. 22—Joe Louis, Rio de Janeiro Exh. KO by 2
Dec. 5—Bud Hershey, Cincinnati.....KO 5

1951

Jan. 4—Embrel Davidson, Detroit.....L 10
Dec. 13—Clarence Henry, Akron....KO by 2

1952

Mar. 10—Larry Watson, Chicago .....L 8
Aug. 15—Earl Walls, Edmonton.....KO by 2

1953

Sept. 16—Al Heard, Warren.....W 8
Oct. 22—Charley Tilden, Youngstown...W 6
Nov. 12—George Powell, Detroit.....L 8

JIM HAIGY

Clairton, Pa., Lightweight

1951

July 30—Ray Fields, Pittsburgh.....W 4
Sept. 29—Joe Martino, Altoona.....L 4
Oct. 24—Irving Perez, Miami.....L 4
Dec. 7—Tony Gagliardi, W. Palm Beach .....W 4

1952

Feb. 5—Lou Calloway, Pittsburgh.....L 6
Mar. 11—Tommy Monte, New York.....W 6
Mar. 18—Ovidio Ochoa, New York .....D 6
Mar. 22—Zach Taylor, Brooklyn .....W 6
Mar. 29—Avelino Fiel, Brooklyn .....D 6
Apr. 1—Llewelyn Richardson, New York .....D 6
Apr. 10—Llewelyn Richardson, New York .....L 6
Apr. 26—Fred Mesina, Brooklyn .....D 6
May 19—Benny Uhl, Brooklyn .....L 6
June 6—Benny Uhl, New York .....L 4
June 16—Curly Monroe, Brooklyn .....L 6
July 14—Felix Redundo, Brooklyn..KO by 4
Aug. 18—Ray Powell, Pittsburgh .....L 6
Sept. 5—Des Shanley, New York.....L 4
Sept. 16—Carl Ladson, Pittsburgh .....L 6
Oct. 25—Pat Mallane, Waterbury...KO by 4

1953

July 24—Rocky Randall, Macon.....KO by 5
Sept. 21—Bob Evans, Columbus.....W 4
Oct. 13—Morgan Taylor, Tampa.....L 6
Oct. 20—Kid Carrecter, Ft. Benning....W 4
Nov. 3—Kid Carrecter, Ft. Benning....W 6

WALTER HAINES

Brooklyn, New York, Welterweight

1948

June 29—Mike Banda, N. Y. .....KO 1
July 26—Fred Smith, N. Y. .....W 4
Aug. 12—Sixto Tostado, Long Beach ...W 4
Aug. 30—Billy Catalatto, N. Y. .....KO 3
Oct. 13—Danny Bello, White Plains .....W 4
Nov. 23—Robert Gainesville, N. Y. C.....W 4
Dec. 7—Charley Donovan, Brooklyn...KO 3

1949

Jan. 3—Benny Smith, Brooklyn.....KO 3
Jan. 17—Mario Coll, Brooklyn.....KO 6
Feb. 7—Willie Stevenson, Brooklyn....KO 1
Mar. 14—Just Johnson, N. Y.....W 6
Mar. 21—Oscar Lewis, Brooklyn.....KO 4
Apr. 4—Frankie Jayne, Brooklyn.....KO 3
Apr. 25—Fred Schmitz, Brooklyn.....KO 6
May 21—Jimmy Allen, Brooklyn.....KO 2
July 11—James Thames, Brooklyn.....W 6
Aug. 8—Jesse Hagans, Brooklyn.....W 6
Aug. 15—Jesse Hagans, Brooklyn.....W 6
Oct. 15—Mario Mareno, Brooklyn.....L 6
Oct. 24—Mario Mareno, Brooklyn.....W 8
Nov. 14—John Darby, Brooklyn.....KO 8
Dec. 12—Joe D'Amato, Brooklyn.....W 8

1950

Jan. 16—Johnny Marino, Brooklyn.....W 8
Jan. 25—Lew Jenkins, New York.....W 8
Feb. 13—Johnny Rowe, Brooklyn.....W 8
Mar. 20—Mike Koballa, Brooklyn.....L 8
May 19—Joe Miceli, New York.....KO by 1
June 15—Vic Cardell, No. Adams.....L 10
July 31—Tony Pellone, Brooklyn.....L 10
Nov. 14—Elmer Beltz, Hartford.....L 10
Nov. 25—Carmine Fiore, Brooklyn.....KO 4
Dec. 9—Hy Melzer, Brooklyn.....KO 2
Dec. 30—Gaby Ferland, Brooklyn.....W 8

1951

Feb. 23—Fred Monforte, N. Y.....W 8
May 21—Jetson Arnold, Philadelphia...W 8
July 3—Vic Cardell, Brooklyn.....W 8
Oct. 6—Vic Cardell, Brooklyn.....L 8
Oct. 27—Vic Cardell, Brooklyn.....L 8
Nov. 1—Charley Spicer, Philadelphia..L 8
Nov. 28—Ritchie Anderson, Chicago.....L 6

1952

Feb. 4—Joe Brown, Miami .....D 6
Feb. 29—Freddie Dawson, New OrleansW 10
Mar. 14—Joe Brown, New Orleans.....L 10
May 16—Freddie Dawson, New Orleans..W 10
May 30—Chico Varona, New Orleans .....KO by 9
Sept. 29—Freddie Dawson, Sydney..KO by 9
Oct. 24—Ivor Germaine, Melbourne.....L 12

1953

May 12—Ted Murray, Brooklyn.....L 10

JIMMY HAIRSTON

Los Angeles, Calif., Featherweight

1952

Sept. 30—Lorenzo Arana, Los Angeles...W 4
Oct. 7—Billy Evans, Los Angeles.....W 4
Oct. 11—Fernando Bastidas, Hollywood.W 4
Oct. 21—Billy Evans, Los Angeles.....D 4
Dec. 1—Howie Keys, Kansas City.....W 4

1953

Jan. 20—Willie Jones, Kansas City.....W 4
Feb. —Earl Gordeau, Kansas City.....L 4
May 26—Freddie Rice, Kansas City.....W 6
Oct. 22—Joe Maldonado, Kansas City....L 6

DOUGLAS HALE

Detroit, Mich., Light Heavyweight

1953

July 23—Jimmy Dooley, Detroit.....W 4
Sept. 3—Bobby Yore, Detroit.....L 4
Dec. 10—Alphonse Green, Detroit.....W 4

CLAY HALEY

New Orleans, La., Welterweight

1952

Oct. 14—Leo Bayard, New Orleans....KO 2
Nov. 3—Truman Schultz, New Orleans..L 4
Nov. 17—Truman Schultz, New Orl.....KO 1

1953

Feb. 24—Hector Bacquetes, New Orl. KO by 4
Apr. 6—George Roman, New Orleans..NC 2

DALE HALL

Los Angeles, Calif. Negro Heavyweight

1946

Sept. 28—Al Lucey, Los Angeles.....D 4
Oct. 22—Paul Cavanerro, Los Angeles..L 4
Nov. 1—Al Lucey, Hollywood.....W 4
Nov. 26—Bob Scott, Los Angeles.....W 4
Nov. 29—Al Lucey, Hollywood.....KO 1
Dec 2—Bob Scott, Ocean Park.....W 4

1947

Jan. 10—Gaston Miller, Las Vegas.....L 6
May 27—Jack Warren, Los Angeles....NC 2
Aug. 8—Jim Lee, Hollywood.....W 4
Sept. 5—Willie Bean, Hollywood.....D 4
Sept. 25—Ray Stevens, Belmont, Calif. .....KO by 5
Nov. 19—Hardy Williams, Wilmington...W 4
Dec. 3—Jim Lee, Wilmington.....W 4

1948

Jan. 16—Lannie Craft, Hollywood .....KO 1
Feb. 20—John Curtis, Hollywood .....KO 1
Apr. 6—Harry Wills, Los Angeles ....KO 1
Apr. 30—Billy McClure, Los Angeles....D 6
June 26—Jerry McSwain, San Diego .....L 10
Aug. 3—Ray Stevens, San Jose.....L 10

1949

July 25—Mack Parshay, Chicago.....W 8
Sept. 6—Richard Hagan, Chicago.....W 10
Oct. 3—Billy McClure, Chicago.....KO 9
Nov. 4—John Holman, Chicago.....L 10
Dec. 8—Tex Boddie, Chicago.....KO 5

1950

Mar. 10—Andy Walker, San Diego.....L 10

1951

May 30—Doc Williams, Chicago.....KO 3
July 18—Johnny Haynes, Pittsburgh...KO 5
Sept. 10—Bob Baker, Pittsburgh....KO by 3

1952

Mar. 3—Bob Johnson, Chicago .....W 8
Mar. 31—Jack Nelson, Salt Lake City..KO 4
Apr. 30—Junior Payne, Salt Lake City.KO 2
Oct. 6—Willie James, Salt Lake City..KO 4
Nov. 15—Willie Bean, Hollywood.....W 10
Nov. 27—Junior Payne, Idaho Falls....KO 6

1953

Jan. 24—Bill McClure, Hollywood.....KO 3
Feb. 21—Willie Bean, Hollywood....KO by 8

GENE HALL

Houston, Texas, Middleweight

1953

Jan. 27—Wardell Brown, Houston.....KO 3
Aug. 18—Carl Foy, Houston.....L 4
Sept. 8—Lester Brown, Houston....KO by 1

HENRY HALL

Born in New Orleans. Nationality, American-Negro. Heavyweight.

1942

Sept. 11—Willie Butler, New Orleans ..KO 4
Oct. 16—Henry Jackson, New Orleans..KO 4
Dec. 13—Johnny Monroe, New Orleans.W 6

1943

Jan. 15—Teddy Clark, New Orleans....KO 2
Jan. 24—K. O. Carson, New Orleans...KO 1
Feb. 19—Anthony Jones, New Orl...KO by 3
Dec. 3—Mike Edwards, New Orleans..KO 2
Dec. 10—P. G. Carson, New Orleans.....W 8

1944

Feb. 11—Panther Red, New Orleans....KO 2
May 12—P. G. Carson, New Orleans.....W 6
May 26—Paul Blanks, New Orleans.....W 6
June 20—Moise Howard, New Orleans...W 6
July 21—Paul Blanks, New Orleans.....W 8
July 28—Otto Blackwell, New Orleans..W 8
Aug. 28—Eddie Jackson, New Orleans...W 10
Sept. 15—Otto Blackwell, New Orleans..W 8
Oct. 20—Al Stephany, New Orleans.....W 10
Nov. 17—Mad Anthony Jones, N. O. ....L 10

1945

July 2—Coolidge Miller, New Orleans..W 10
Oct. 5—Moise Howard, New Orleans..W 8
Nov. 2—Dave Clark, New Orleans.....D 10
Dec. 7—Panther Red, New Orleans....W 8

1946

Mar. 29—Douglas Rhone, New Orleans.KO 2
Apr. 5—Al Williams, New Orleans....KO 2
Apr. 10—Red Aubry, Galveston.....NC —
Aug. 15—Willis Applegate, Brooklyn....W 6
Aug. 20—Johnnie Johnson, Newark.....W 6
Aug. 26—Ross Strickland, Brooklyn...KO 3
Sept. 3—Willie Hayes, Union City.....W 6
Sept. 18—Danny Peal, N. Y. C.....W 4
Nov. 11—Teddy Randolph, Newark.....W 10
Dec. 2—St. Paul, Holyoke.....W 10
Dec. 23—St. Paul, Holyoke.....W 10

1947

Jan. 6—Billy Grant, Newark.....L 10
Jan. 13—Bert Lytell, Holyoke.....L 10
Jan. 27—Billy Grant, Newark.....W 12
Feb. 10—George Brown, Newark.....W 10
Mar. 14—Holman Williams, New Orleans.D 10
Mar. 28—Holman Williams, New Orleans.L 12
June 10—Tee Hubert, Pittsfield.....L 10
July 21—Doc Williams, Newark.....L 10
Sept. 2—Roy Taylor, Elizabeth.....W 8
Sept. 8—Sam Baroudi, Springfield.....W 10
Dec. 29—Ted Lowry, Holyoke .....W 10

1948

Jan. 19—Wylie Burns, Holyoke .....W 10
Feb. 9—Charley "Doc" Williams, Holyoke .....L 10
Oct. 15—Archie Moore, New Orleans ...W 10
Nov. 15—Archie Moore, Baltimore.....L 10
Dec. 28—Bobby Dance, New York City.KO 3

1949

Feb. 7—Bert Lytell, Newark.....D 10
Mar. 2—Bert Lytell, Milwaukee.....W 10
Mar. 18—Bert Lytell, N. Y.....W 8
Apr. 25—Bob Satterfield, Milwaukee...KO 4
June 3—Bob Amos, New Orleans.....L 10
June 16—Harold Johnson, Milwaukee....L 10
June 28—Kenny Harris, Milwaukee.....L 10
July 25—Harold Johnson, Milwaukee....L 10
Aug. 11—Doc Williams, North Adams....L 10

1950

Mar. 24—Joe Louis, Austin .....Exh. 4

1951

Feb. 4—Ezzard Charles, New Orleans Exh. 6
Apr. 9—Jimmy Slide, New Orleans.....D 10
May 28—Lloyd Gibson, Milwaukee.....W 10
June 21—Rex Layne, Kansas City.....L 10
July 16—Al Smith, Milwaukee.....KO 6

1952

July 26—Billy Ferguson, New Orleans.KO 5

1953

Mar. 7—Ralph Schneider, Milwaukee..KO 8
July 3—Pete Alessandrini, Edmonton.KO 2
July 14—John Holman, Milwaukee.....W 8
Sept. 8—Rusty Payne, Salt Lake City...W 8
Nov. 7—Harold Johnson, Milwaukee....L 10

JAMES HALL

Daytona Beach, Fla., Middleweight

1952

July 17—Ted Gorie, Daytona Beach.KO by 4
Aug. 7—Joe Robinson, Daytona Beach...L 4
Aug. 14—Kermit Robinson, Daytona Beach .....KO by 1
Aug. 21—Jay Louis, Daytona Beach.....D 4
Nov. 24—Young Beau Jack II, Daytona Beach .....D 4

1953

Apr. 3—Kermit Robinson, Daytona Bch. L 4
Apr. 10—The Panther, Daytona Bch. KO by 6

JIMMY HALL

Buffalo, N. Y., Middleweight

1953

Apr. 18—Eddie Reynolds, Buffalo.....W 4
Apr. 27—Jackie Shaw, Toronto.....KO 2
June 20—Jimmy Watkins, Buffalo...KO by 5
Oct. 15—Chuck Coleman, Detroit.....L 6
Nov. 2—Joe Taylor, Binghamton.KO by 5

TOXIE HALL

Chicago, Ill., Heavyweight

1952

Jan. 16—Pedro Bradley, Chicago.....KO 1
Jan. 30—Baby Dutch Culbertson, Chicago .....KO 4
Feb. 4—Bob Johnson, Chicago ....KO by 1
Apr. 28—George Powell, Chicago.....L 5
May 7—Marty Marshall, Chicago .....W 6
June 16—Bill Miller, Chicago .....KO 2
July 16—Al Hunter, Chicago .....W 4
Aug. 18—John Holman, Chicago .....KO 8
Sept. 22—Larry Watson, Chicago .....W 8
Oct. 15—Paul Simpson, Chicago.....D 6
Dec. 17—Paul Simpson, St. Louis.....D 6

1953

Jan. 3—Embrel Davidson, Detroit.....L 8
Jan. 12—Larry Watson, Chicago.....W 8
Jan. 27—Archie Moore, Toledo....KO by 4
Mar. 5—George Powell, Detroit.....L 8
Apr. 20—George Powell, Detroit.....L 8
May 11—Harold Johnson, Miami.....L 10
July 16—Bob Amos, Detroit.....KO 10
Aug. 10—Paul Andrews, Chicago.....L 6
Sept. 22—Charlie (Doc) Williams, Miami Beach .....L 10

BULL HALSEY

Portland, Oregon, Light Heavyweight

1951

Feb. 20—Bobby Burgess, Portland.....D 4
Apr. 17—Bobby Schaefer, Portland.....W 4
May 1—Al Cliff, Portland.....D 4
May 15—Bobby Schaefer, Portland.....KO 3
May 29—Davey Ball, Portland.....W 4
June 19—Bobby Burgess, Portland.....L 4
July 17—Eddie Kahut, Portland.....W 4
Nov. 26—Bill Boatsman, Portland.....L 8
Nov. 30—Garth Panther, Boise.....L 6

1952

Jan. 17—Garth Panter, Boise.....KO by 10
Feb. 28—Garth Panter, Tacoma ....KO by 8
Mar. 7—Kenny Nichols, Walla Walla....W 6
Apr. 3—Harold Kottre, Spokane .....L 6
Apr. 14—Harold Kottre, Portland.....L 6
July 1—Esau Ferdinand, San Jose.....L 6
July 12—Joe Orosco, San Francisco.....L 6
Sept. 15—John Chipman, San Francisco..L 4
Oct. 20—Esau Ferdinand, San Francisco.L 6
Nov. 20—John Chipman, San Francisco..W 4
Nov. 24—Benny Flake, Butte.....W 10
Dec. 9—Howard King, Oakland.....L 4

1953

Jan. 6—Howard King, Sacramento.....D 6
Jan. 13—Joe Orosco, San Francisco.....L 6
Jan. 22—Garth Panter, Idaho Falls.....L 10
Feb. 9—Buddy J., San Mateo.....KO by 3
Mar. 7—Ken Nicholes, Idaho Falls.....L 6
Apr. 28—Bill Lanza, Stockton.....KO by 4
May 23—John Duke, Hollywood.....L 6
Oct. 10—Harvey Taylor, Hollywood.....L 6
Oct. 17—Jim Smith, Bakersfield.....L 6
Nov. 7—Bob McLane, Hollywood.....L 4
Dec. 19—Fred Hawkins, Eureka.....L 6

DAVE HAMILTON

Hill Field, Utah, Light Heavyweight

1952

Sept. 29—Chuck Woodworth, Salt Lake C..L 4
Oct. 17—Jasper Colson, Pueblo.....KO by 4
Nov. 17—Lee Kramer, Salt Lake City....W 6
Dec. 12—Keith Faulkner, Pueblo.....KO 2

1953

Feb. 23—Pete Crump, Butte.....KO 2
Oct. 3—Clyde Watson, Hollywood KO by 2
Oct. 17—Jerry Colson, Pueblo.....KO by 4

KEN HAMMER

Detroit, Mich., Heavyweight

1952

Mar. 1—Cornell Butler, Detroit .....KO 1
Apr. 4—Bill Cochrane, Detroit .....KO 3
Apr. 19—Bob Lindsay, Detroit .....KO 3
May 3—Max Cox, Detroit .....KO 1
June 14—Ray Ransom, Detroit .....KO 1
June 21—Arthur Wright, Detroit .....KO 2
Nov. 1—Frank DeGrazio, Detroit.....W 4
Nov. 8—Cornelius Walsh, Detroit.....L 4
Nov. 22—Jimmy Dooley, Detroit.....W 4
Dec. 4—Frank DeGrazio, Detroit.....L 4

1953

June 25—John Clemons, Detroit.....KO 1
July 9—Gerald Locke, Detroit.....W 4
July 23—Frank DeGrazio, Detroit.....D 6
Oct. 1—James Anderson, Detroit.....KO 6
Nov. 5—Bob Biehler, Detroit.....KO 2
Dec. 10—Noel Reid, Detroit.....KO 3
Dec. 31—Stan Mylinski, Detroit.....W 8

CLAUDE HAMMOND

New York Welterweight

1949

Feb. 16—Lucky Brown, Jersey City ....KO 1
Feb. 23—Tommy King, Jersey City ....W 4
Mar. 3—Charley Maddox, Newark ....KO 4
Mar. 24—James Thomas, N. Y.....KO 2
Mar. 31—Joe Burgos, N. Y. .....KO 1
Apr. 14—Jimmy Demetrios, N. Y. .....L 6
June 14—Robert Fehl, Elizabeth .....L 5
June 23—Joe Giacobbe, Brooklyn .....W 4
June 27—Stokes Thomas, Newark .....KO 1
June 30—Joe Atria, Brooklyn .....KO 1
July 25—Sammy LaRotta, Newark .....L 5
Aug. 18—Al Rojos, Brooklyn .....KO 1
Oct. 6—Pete Diaz, N. Y. .....KO 1
Oct. 10—Willie Serrano, Jersey City ...W 6
Oct. 17—Manny Torres, Newark .....L 6
Oct. 24—Ralph Turner, Jersey City....KO 1
Oct. 27—Louis Ortiz, New York.....W 6
Nov. 21—Eddie White, Jersey City.....W 6
Dec. 20—Frankie Navedo, New York...KO 1
Dec. 28—John McKenzie, New York.....W 6

1950

Jan. 26—Al Guido, New York City.....D 8
Feb. 16—Joey Carkido, New York City KO 3
Mar. 9—Al Guido, New York City.....D 8
Apr. 20—Hy Melzer, New York City.....W 8
Sept. 28—Al Marotti, Brooklyn.....L 8
Oct. 19—Joe Juliano, Brooklyn.....L 8

1951

Apr. 7—Bobby Timpson, Brooklyn....KO 1
Apr. 21—Vinnie D'Andrea, Brooklyn....L 8

1952

Apr. 23—Bill Neri, Miami Beach .....W 10
May 21—Willie Pep, Miami Beach.....L 10
Aug. 20—Al Andrews, Chicago .....L 4
Nov. 27—Mike Colucci, New York.....W 8
Dec. 16—Emerson Butcher, Miami Beach
L Dis. 9

1953

Jan. 20—Elwood Davis, Philadel.....KO 2
Feb. 5—Danny Giovanelli, New York...L 8
Mar. 9—Ike Williams, Trenton.....L 10

BILL HANDLEY

Bath, Me., Heavyweight

1953

Apr. 23—Emerson Harris, Portland.....KO 3
May 19—Bob Blowers, Portland.....D 6

HENRY HANK

Detroit, Mich., Welterweight

1953

Feb. 26—Del Monroe, Detroit.....KO 1
Mar. 12—Earl Batie, Detroit.....KO 1
Apr. 2—Bob Wilson, Detroit.....KO 2
Sept. 29—Jed Black, Grand Rapids.....L 6
Oct. 20—Howard Calloway, Lansing....KO 3
Dec. 8—Howard Calloway, Kalamazoo.W 4
Dec. 31—Tommy Darrough, Detroit.....W 6

WADDELL HANNA

(Young Sam Langford)

Philadelphia, Pa., Light Heavyweight

1949

Nov. 19—Alf Jefferson .....KO --
Dec. 20—Rocky Jones, Phoenixville.....D 4

1950

Feb. 16—Al Raymond, Philadelphia....KO 6

1951

Jan. 22—Van Butler, Trenton .....W 6
Feb. 19—Al Winn, Philadelphia .....KO 4
Mar. 12—Tex Newby, Harrisburg .....KO 4
Mar. 15—Ben Stewart, Harrisburg ....KO 2
Apr. 24—Ralph Jones, New York .....L 6
Nov. 2—Wylie Burns, New York .....KO 1

1952

Feb. 13—Rocky Jones, Philadelphia ....W 6
Mar. 17—Ellis Stewart, Philadelphia...KO 2
Mar. 24—Howard Walker, Boston .....KO 1
Apr. 14—Chuck Hunter, Philadelphia ...W 8
June 26—Tex Newby, Baltimore .....W 5
Oct. 6—Art Swiden, Philadelphia ....KO 5
Oct. 24—Al Winn, New York .....KO 6
Oct. 28—Arthur Wright, Milwaukee....KO 2
Dec. 12—Art Swiden, New York.....L 8

1953

Jan. 27—Sampson Powell, Phila.....KO by 5
Sept. 8—Ben Skelton, Philadelphia.....W 6
Dec. 21—Ray Bryan, Brooklyn.....KO 6

ARCHIE HANNIGAN

Glace Bay, Canada, Light Heavyweight

1952

May —Freddie Wilson, Glace Bay....W 6
July —Freddie Wilson, Bathurst .....W 6
July —Arnold Fleiger, Glace Bay ....W 6
Oct. —Arnold Fleiger, Glace Bay.....W 6

1953

July —Yvon Durelle, Glace Bay...KO by 5
Aug. 14—Jimmy Walls, Glace Bay.....L 8

KENNY HANSON

Los Angeles, Calif., Middleweight

1953

Sept. 7—Pete Gonzales, South Gate.....L 4
Sept. 15—Fred Hawkins, Los Angeles.....D 2
Oct. 12—Al Williams, South Gate.....W 4
Oct. 27—Al Williams, Los Angeles.....W 4
Nov. 3—Tommy Jenkins, Los Angeles.KO 1
Nov. 10—Satchel Porter, Los Angeles....W 4
Nov. 17—Fred Hawkins, Los Angeles....L 4
Dec. 7—Fred Hawkins, South Gate.....L 4

SANDERS HARDIN

1952

July 14—Rocky Mazza, Brooklyn.....L 4

1953

Jan. 27—Sonny Day, Newark.....L 4
Feb. 17—Via Manni, Brooklyn.....L 6
July 21—Steve Cermak, Brooklyn.....L 6
Aug. 31—Billy McNeece, Brooklyn..KO by 2

JACK HARDING

Buffalo, N. Y., Heavyweight

1952

July 14—Red Cameron, Pensacola..KO by 8
Sept. 30—Bob Ready, Miami Beach....KO 2
Nov. 5—Oscar Pharo, Miami Beach.....L 8
Nov. 10—Red Cameron, Pensacola.....W 10

1953

June 2—Red Cameron, Jacksonville.....L 10
July 21—Mike Egan, Miami Beach.....L 6
July 14—Red Cameron, Daytona Beach..L 8

JOHN HARDING

Los Angeles, Calif., Light Heavyweight

1952

Oct. 21—Antonio Flores, Los Angeles..KO 4

1953

Apr. 14—Don Grant, Los Angeles.....L 4
Apr. 27—Art Hardy, South Gate.....KO 5
June 15—Mike Augustain, South Gate...W 6
June 20—Frankie Daniels, Hollywood .....KO by 2
Aug. 20—Howard King, Los Angeles.....L 6

DOUG HARPER

Calgary, Canada, Light Heavyweight

1951

Feb. 5—Davey Ball, Calgary.....KO 6
Mar. 5—Billy Corbett, Vancouver.....L 10

1952

Jan. —Billy Carter, New Westminster.L 10
Feb. 28—Sgt. Matt Jackson, Tacoma.....D 6
Feb. —Floyd Marks, Vancouver .....D 6
Mar. 18—Ray Aguilar, Seattle .....KO 2
May 30—Verne Escoe, Edmonton ...KO by 6
July —Gus Bruno, Canada .....W 6

1953

Apr. 10—Frankie Rowe, Edmonton.....W 6
Oct. 9—Pete Alessandrini, Edmonton..W 6
Oct. 30—Jimmy Byrne, Calgary.....L 8
Nov. 17—Yvon Durelle, Calgary.....W 12
(Won Canadian Light Heavyweight Title)

MAURICE HARPER

Oakland, Cal., Middleweight
(National AAU Champion)

1949

May 16—George Goree, San Francisco..KO 1
May 25—Jimmy Stewart, Oakland ....KO 3
June 20—Arturo Barron, San Francisco.KO 4
July 25—Sal Perea, San Francisco.....KO 8
Aug. 24—Earl Turner, Oakland .....W 10
Oct. 11—Milo Savage, Los Angeles.KO by 7
Nov. 16—Milo Savage, Oakland.....W 10

1950

Jan. 11—Art Soto, Oakland.....W 12
June 28—Bruce Richardson, Oakland....W 10
Nov. 15—Milo Savage, Oakland .....W 10

1951

Jan. 24—Charley Salas, Oakland.....W 10
Feb. 14—Lester Felton, Oakland.....W 10
June 13—Bobby Jones, Oakland.....L 12
Aug. 22—Phil Burton, Oakland.....W 10
Dec. 12—Bobby Jones, San Francisco....L 10

1952

Feb. 8—Charley Salas, Phoenix.....W 10
May 6—Willie Vaughn, Richmond .....W 10
Nov. 20—Nick Moran, San Francisco....W 10

1953

June 19—Jerome Richardson, N. Y. C....W 8
Oct. 23—Clarence Sampson, N. Y. C.....W 8
Nov. 9—Sammy Saunders, San Fran....W 10

RONNIE HARPER

Logan, West Va., Lightweight

1948

Mar. 11—Dick Lewis, Columbus.....KO 3
Apr. 13—Bill Fowler, Roanoke.....KO 2
Apr. 20—Bill Todd, Huntington.....KO 3
Apr. 27—Norman Ryan, Roanoke.....KO 3
May 10—Carl Jones, Wheeling.....W 6
May 26—Doc Campbell, Charleston, W. Va. .....KO 4
—Billy Johnson .....KO --
June 14—Charley Scott, Cincinnati.....D 4
June 17—Doc Campbell, Asheville.....L 4
July 9—Eddie Martin, Charleston.....KO 2
—Charley Schnaupff .....D 4
July 14—Joe Kelly, Cincinnati.....L 6
July 29—Tom Kilpatrick, Jacksonville.KO 1
Sept. 22—Roy West, Roanoke.....L 10
Sept. 30—Dodo Wright, Asheville.....W 8
Oct. 18—Jesse Underwood, Huntington..L 8
Oct. 26—Oliver Cobbins, Louisville.....W 6
Nov. 2—Tom Kilpatrick, Asheville.....L 8
Nov. 5—Jesse Underwood, Louisville...L 10
Nov. 15—Jesse Underwood, Huntington..L 10
Nov. 22—Eddie Stout, Asheville.....W 8

1949

Jan. 17—Talmadge Bussey, Toledo.....L 10
Jan. 28—Bill Clark, Charleston, W. Va. W 6
Mar. 24—Slugger Payne, Williamson, W. Va.....KO 3
Apr. 22—Syl Simmons, Indianapolis.....W 4
May 6—Jerry Dwain, Indianapolis ....KO 1
May 11—Richie Callura, Pittsburgh KO by 9
May 21—Jesse Underwood, Asheville....W 10
June 13—Doug Medley, Indianapolis.....D 6
June 16—Roy Wirt, Asheville.....W 10
Aug. 4—Bobby Lloyd, Scranton .....L 8
Sept. 22—Dave Marsh, Toledo .....L 10
Nov. 4—Charley Scott, Indianapolis...KO 4
Nov. 14—Clem Custer, Detroit.....L 8
Nov. 25—Gene Parker, Indianapolis.....L 10
Dec. 1—Don Alderson, Pittsburgh.....L 8
Dec. 9—Gerald Labroi, Indianapolis....W 10
Dec. 29—Del Flanagan, Minneapolis.....L 10

1950

Jan. 25—Hugh Sublett, Detroit .....L 8
Feb. 11—Bob Sandberg, Appleton.....D 10
Feb. 16—Roy Wert, Charleston.....W 10
Mar. 3—Doug Medley, Indianapolis...KO 3
Mar. 8—John LaBroi, Milwaukee.....L 10
Apr 13—Jesse Underwood, Rockford....W 10
Apr. 27—Ernesto Aguilar, Flint.....W 10
May 3—Doug Medley, Louisville.....L 10
June 28—Beau Jack, Indianapolis ..KO by 5
Oct. 5—Chet Martin, Huntington.....KO 3
Nov. 24—Harold Jones, Omaha .....D 10
Dec. 12—Harold Jones, Omaha .....L 10

1951

Jan. 12—Mario Trigo, Hollywood.....L 10
Feb. 6—Sonny Harris, Omaha.....KO 3
Mar. 19—Harry Smith, Baltimore.....L 10
Apr. 11—Luther Rawlings, Chicago.KO by 2
July 2—Jimmy Carter, Flint.....KO by 5
Oct. 30—Alan McFater, Toronto....KO by 3

1952

Oct. 21—Noel Humphreys, Huntington..L 10
Dec. 4—Chico Vejar, Huntington, E. Va. KO by 9

1953

Nov. 7—Chico Vejar, Ft. Lauderdale...L 10

WOODY HARPER

San Francisco, Cal., Middleweight

1949

Jan. 12—Fidel Ortiz, Oakland.....L 4
Jan. 19—Frankie Brown, Oakland.....L 4
Feb. 2—Ernie Pacheco, Oakland.....L 4
Feb. 11—Joe Simms, San Francisco.....D 4
Feb. 21—Joe Simms, San Francisco.....D 4
Mar. 1—Danny Nunn, Sacramento.....KO 4
Mar. 29—Emil Barao, San Jose .....W 5
Apr. 8—Don Jensen, San Francisco.....L 4
June 29—Eddie Grant, Oakland.....W 4
Aug. 5—Charlie Johnson, San Francisco D 4

1951

July 9—Cliff Schellin, San Francisco....L 6
July 23—Cliff Schellin, San Francisco....L 6
July 25—Charley Salas, Phoenix.....L 10
Aug. 27—Cliff Schellin, San Francisco....L 6
Oct. 22—Ernie Greer, San Francisco....D 6

1952

Jan. 26—Ernie Greer, Oakland.....D 6
Jan. 29—Earl Turner, Sacramento.....W 8
Feb. 12—Carl Olson, Sacramento.....L 10
Mar. 12—Enrique Bolanos, Sacramento..W 10
May 6—Carl Olson, Richmond ....KO by 7
May 20—Freddie Babe Herman, Sacramento .....L 10
July 1—Ramon Fuentes, Los Angeles .....KO by 5
Oct. 7—Paul Kaylor, Stockton .....L 10
Dec. 2—Garth Panter, Sacramento.....W 10

1953

Jan. 6—Earl Turner, Sacramento.....L 10
June 18—Charlie Green, Oakland...KO by 6

DUKE HARRIS

Detroit, Mich., Welterweight

1953

Oct. 30—Jimmy Pitt, Grand Rapids.....W 4
Nov. 12—Chet Wiley, Detroit.....KO 4
Nov. 27—Henry Bronko, Detroit.....D 4

EMERSON HARRIS

Farmington Falls, Me., Heavyweight

1953

Mar. 23—Billy Ryan, Lewiston.....KO 4
Mar. 30—Marcel Labbe, Lewiston.....W 4
Apr. 7—Eddie Murphy, Portland.....KO 2
Apr. 13—Bob Smith, Lewiston.....KO 3
Apr. 23—Bill Handley, Portland.....KO by 3

HERMAN HARRIS

Asheville, N. C., Light Heavyweight

1949

Aug. 23—Joe Green, Asheville .....L 8
Sept. 22—Andy Worthy, Asheville .....KO 1
Nov. 15—Brown Bomber, Asheville .....KO 2

1950

Jan. 11—John Vinegar, Asheville .....KO 3
Jan. 31—Garland Edwards, Asheville ..KO 9
Mar. 16—Ken Stribling, Asheville.....L 10
Mar. 22—Louis Williams, Memphis..KO by 2
June 1—Gene Cartwright, Charleston, W. Va. .....D 10
July 3—K. O. Davis, Winston Salem...KO 1
July 18—Chalky Wright, Asheville .....KO 1
July 24—Joe Anderson, Knoxville .....W 6
July 29—Young Rolax, Winston Salem..KO 2
Oct. 16—Leo Johnson, Asheville .....L 10

1951

Feb. 5—Fitzie Fitzpatrick, Huntington KO 1
Feb. 26—Dave Clarke, Huntington.....KO 1
Mar. 19—Jimmy Welch, Huntington.....L 10
Apr. 9—Jimmy Welch, Huntington.....L 12
Apr. 26—Archie Moore, Flint.....KO by 4
July 10—Larry Cartwright.....L 10
Dec. 3—Polly Smith, Providence.....KO 2

1952

Mar. 24—Julian Keene, Washington D. C. .....KO by 4

1953

Feb. 3—Chuck Goldsby, Newark.....L 6
Feb. 14—Felix Mann, Syracuse.....L 6
Sept. 17—Danny Nardico, Columbia..KO by 7
Nov. 19—Jimmy Slade, Fall River..KO by 4

LESLIE HARRIS

Baltimore, Md., Lightweight

(For previous record, 1945-1948, see page 382, 1949 Edition. Inactive, 1949-1951.)

1952

Nov. 13—Armand Savoie, Ottawa.....L 10

1953

Jan. 26—Calvin Smith, Trenton.....KO by 5

MEL HARRIS

Los Angeles, Calif., Welterweight

1953

May 26—Armando Muniz, Los Angeles...L 4
June 1—Ray Castro, South Gate.....L 4
June 6—Joey Perez, Hollywood.....L 4

NICKY HARRIS

Cleveland, O., Featherweight

1953

Mar. 25—Nate Brooks, Detroit.....L 4
Nov. 11—Dave Kuhen, Youngstown.....L 4
Dec. 3—Nelson Foreman, Detroit.....KO 3

RINGO HARRIS

Detroit, Mich., Heavyweight

1950

Oct. 2—Richard Hagen, Milwaukee.....W 6

1951

Jan. 3—Dutch Culbertson, Detroit....KO 4
Jan. 17—Odell Riley, Detroit.....KO 3
Mar. 7—John Hubbard, Detroit.....W 4

1952

(Inactive)

1953

May 27—Martin Lee, Detroit.....W 6
June 10—LeRoy Scales, Detroit.....KO 5
Aug. 13—George Powell, Detroit....KO by 5

TOBE HARRIS

Cut and Shoot, Texas, Middleweight

1952

Sept. 30—Tony Gonzales, Houston.....W 4
Oct. 21—Gilbert DeLaGarza, Houston..KO 4
Oct. 28—Joe Bowen, Houston.....KO 3
Nov. 25—Russell Turner, Houston.....W 6
Dec. 2—Dick Bradford, Houston.....KO 3
Dec. 9—Robert Martinez, Houston.....W 6
Dec. 16—Tino Longorio, Houston.....W 6
Dec. 30—Vince Mazac, Houston.....W 6

1953

Jan. 13—Joe Bostelli, Houston.....W 6
Feb. 3—Pete Gil, Houston.....KO by 7
Mar. 17—Glen Smith, Houston.....KO 1
Mar. 31—Billy Trero, Houston.....W 6
May 26—Billy LeBlanc, Houston.....W 8
June 1—Harvey Fellon, New Orleans..NC 4
June 16—Al Horton, Houston.....KO by 4
Nov. 24—Robert Martinez, Houston.....W 6
Dec. 1—Robert Martinez, Houston.....W 5
Dec. 8—Billy Trero, Houston.....W 6

WALTER HARRIS

Bermuda Welterweight

(Complete Record Unavailable)

1952

May 10—Lou Joell, Bermuda.....KO 1
June 28—Shuffling Simmons, Bermuda.KO 1

1953

June —Lewis Burrows, Bermuda.....W 4

EB HARRISON

New Orleans, La., Welterweight

1952

Apr. 28—Pete Acosta, New Orleans.....L 4
May 5—Pete Acosta, New Orleans .....W 4
May 19—Willie Castillo, New Orleans .....KO by 1
Sept. 8—Pete Acosta, New Orleans.KO by 1

1953

June 15—Terry Smith, New Orleans.....L 4
June 29—Benny DeMarco, New Orleans..D 4
July 20—Benny DeMarco, New Orleans..L 4
Aug. 24—Benny DeMarco, New Orl..KO by 2
Oct. 5—Nolan Duplessis, New Orl..KO by 2

TOMMY HARRISON

Los Angeles, Cal., Light Heavyweight

Born, November 8, 1929, Philadelphia, Pa.

1951

Jan. 12—Earl Keel, Hollywood .....W 4
Jan. 30—Lou Newman, Los Angeles ...KO 1
Feb. 2—Frankie Crane, Hollywood ....W 4
Feb. 13—Frankie Crane, Los Angeles ...L 6
Feb. 27—Frankie Crane, Los Angeles ....W 6
Mar. 20—Bill McNeece, Los Angeles ....L 6
Mar. 26—Paul Pargo, Ocean Park .....KO 4
Apr. 6—Al Timmons, Hollywood .....W 4
Apr. 9—Al Timmons, Ocean Park.....W 4
June 12—Frankie Crane, Los Angeles KO by 5
June 29—Frankie Crane, Hollywood ....W 6
Aug. 21—Sonny Boy Harris, Los Angeles KO 2
Nov. 6—Paul Pargo, Los Angeles.....KO 4
Nov. 24—Abel Fernandez, Hollywood...W 6
Dec. 11—Abel Fernandez, L. A.....KO by 2

1952

Jan. 4—Al Callahan, Hollywood.....W 6
Feb. 5—Al Callahan, Los Angeles.....KO 4
Feb. 15—Bobo Olson, Hollywood .....L 10
Apr. 6—Abel Fernandez, Hollywood ...W 12
May 24—Frankie Crane, Hollywood.....D 12
July 28—Paul Andrews, New York .....W 6
Sept. 23—Rocky Jones, Philadelphia .....L 6
Oct. 20—Charley Norkus, Providence....W 10
Nov. 3—Jimmy Bivins, Providence ....W 10
Dec. 1—Wes Bascom, Providence.....W 10

1953

Feb. 4—Ezzard Charles, Detroit...KO by 9
Apr. 6—Jimmy Bivins, Miami.....W 10
Apr. 25—Wes Bascom, St. Louis.....W 10
July 22—Dan Bucceroni, Chicago.....L 10
Aug. 19—Jimmy Slade, Chicago.....D 10
Oct. 20—Murray Bennett, Sioux City...W 10

JOHNNY HART
(Harold James Freeman)
Phoenix, Arizona, Lightweight
Born, November 23, 1934, Chicago, Ill.

1951

Jan. 9—Oliver Hall, Phoenix.....KO 1
Jan. 15—Gil Muniz, Phoenix.....D 4
Feb. 15—Baby Carmen, Phoenix .....W 4
Mar. 2—Dick Rivers, Phoenix.....W 6
Mar. 23—Abe Monge, Phoenix.....KO 1
Apr. 9—Andy Borrego, Tucson.....W 8
Apr. 27—Bobby Romo, Phoenix .....D 10
June 9—Izzy Martinez, Superior.....KO 2
June 15—Gil Muniz, Phoenix.....KO 5
Dec. 10—Baby Face Mathis, Tucson..KO by 10
Dec. 19—Enrique Burrola, Phoenix.....KO 2

1952

Jan. 16—Joey Navarre, Phoenix.....KO 4
Mar. 21—Tommy Baker, Phoenix.....W 8
Apr. 15—Frankie Partida, Mesa.....KO 3
Apr. 25—Fito Sanchez, Phoenix.....KO 4
May 16—Jimmy Martinez, Phoenix.....L 10
Oct. 21—Boise Phillips, Phoenix.....KO 7
Dec. 2—Tirso Rojo, Albuquerque.....W 6

1953

Apr. 27—Cisco Andrade, South Gate KO by 2
May 27—Kid Duarte, Nogales.....KO 2
June 13—Gabriel Diaz, Nogales.....KO by 2
Oct. 8—Louis Ramos, Phoenix.....KO 9
Oct. 31—Andy Escobar, Hollywood..KO by 5
Dec. 6—Baby Escalante, Nogales.....KO 5

JOEY HARTDEGAN
New Orleans, La., Welterweight

1948

Aug. 23—Benny Rubin, Miami.....KO 3
Sept. 3—Hal Locklair, Macon.....L 6
Sept. 6—Jake Smith, Miami.....W 8
Sept. 27—Snooks Howard, Miami...KO by 1
Dec. 10—Bernard Wortman, New Orleans W 4

1949

Jan. 24—Bernard Wortman, New Orl...W 4
Apr. 11—Bobby Garza, New Orleans....W 6
Apr. 25—Johnny Villaneuva, New Orl...W 6
May 9—Lawton Disoso, New Orleans...W 6
May 23—Ray Ramon, New Orleans.....KO 3
June 6—Augie Lapara, New Orleans....L 6
Aug. 22—Lawton Disoso, New Orleans...W 6
Sept. 19—Walter Stevens, New Orleans..W 6
Sept. 26—Henry Hosch, New Orleans.....W 6
Oct. 24—Jimmy Maddox, New Orleans.KO 1
Nov. 7—Don Bowman, New Orleans....W 8
Dec. 7—Francisco Gaytan, New Orl....W 6

1950

Mar. 20—Dave Meredith, New Orleans..W 6
May 5—Rocky Brisbois, New Orleans..L 8
May 22—Jim Dillon, New Orleans.....W 6
June 21—Anthony Arnone, New Orleans W 8
July 31—Pat Kelly, New Orleans.....W 6

1951

Apr. 2—George Palio, New Orleans ...W 4
Apr. 30—Ray Delgado, New Orleans ....W 6
June 1—Ted Robinson, Baton Rouge ..KO 2
June 18—Ben Lee, New Orleans.....W 4
July 17—Henry Williams, New Orleans KO 1
July 23—Memo Moreno, New Orleans ..W 6
Aug. ..—Art Davis, New Iberia .....L 4
Sept. 26—Pat Manzi, New Orleans...KO by 5
Oct. 29—Memo Moreno, New Orleans...W 8

1952

Mar. 21—Tony Medina, Biloxi .....W 10
Apr. 14—Alfredo La Grutta, New Orleans D 10
May 19—Alfredo La Grutta, New Orleans .....W 10
June 9—Alfredo La Grutta, New Orleans .....L 11
July 21—Bernard Docusen, New Orleans .....KO by 4
Sept. 15—Jose Alberto Diaz, New Orleans W 10
Sept. 29—Johnny Cesario, New Orleans...L 10
Oct. 28—Jimmy Burns, Columbus.....W 10
Nov. 12—Dave Meredith, Mobile.....KO 4
Nov. 18—Lorenzo Alonzo, Houston.....W 10
Dec. 2—Lorenzo Alonzo, Houston.....D 10

1953

Mar. 2—Chato Hernandez, New Orleans W 10
Mar. 16—Al Pellegrini, New Orleans.....L 10

BILLY HARTMAN
Hollywood, Cal., Welterweight

1952

Oct. 25—Ray Serna, Hollywood.....KO 1
Nov. 8—Joey Perez, Hollywood.....W 4
Nov. 20—Rudy Jordan, Los Angeles.....L 4
Dec. 9—Rudy Jordan, Los Angeles.....L 4
Dec. 16—Rocky Corkins, Los Angeles...W 4
Dec. 23—Eddie Williams, Los Angeles...W 4

1953

Jan. 10—Jimmy McCoy, Hollywood.....D 6
Jan. 24—Gil Chavez, Hollywood.....KO 3
Feb. 7—Boston Wilson, Hollywood.....W 6
May 16—Frank Skidmore, Hollywood....L 6
May 28—Lou Gage, Hollywood.....L 6
Nov. 30—Sidney Caples, South Gate.....L 4
Dec. 14—Armando Muniz, South Gate...L 6

STAN HARTMAN
Lima, Ohio, Lightweight

1947

June 10—Leroy Pappas, Houston .....D 6
June 17—Bob Guzman, Houston .....KO 3
July 1—Joe Amaya, Corpus Christi..KO by 8
Aug. 6—Gene Parker, Fort Wayne ....W 4
Aug. 20—Tuffy Fairfield, Fort Wayne ...W 4
Nov. 10—Freddie Maes, Chicago ....KO by 4
Nov. 26—Bobby Henry, Chicago .....W 4

1948

Jan. 11—Dick Lewis, Lima .....W 8
Jan. 14—Jimmy Perrin, Chicago .....W 4
Jan. 25—Billy Reed, Lima .....KO 2
Jan. 28—Chuck McGow, Chicago.....D 4
Mar. 1—Joe Dennis, Lima, O. .....KO 5
Mar. 3—Willie Scott, Chicago .....W 4
Mar. 15—Chuck McGow, Chicago .....W 4
Apr. 9—Ted Weems, Chicago .....W 4
Apr. 21—Mitchell Walton, Chicago .....W 4
Aug. 25—Bobby Sherrer, Milwaukee ....W 6
Sept. 7—Pat Iacobucci, Chicago .....D 8
Oct. 18—Joe Discepoli, Cincinnati..KO by 3

1949

Jan. 13—Walter Dykes, Minneapolis.....W 6
Jan. 31—Luis Ramos, Chicago.....L 10
Mar. 5—Phil Zwick, Appleton, Wis.....L 10
Apr. 1—Spider Thomas, Indianapolis...L 6
Apr. 22—Spider Thomas, Indianap...KO by 4
May 10—Pat Iacobucci, St. Louis.....L [illegible]
June 13—Russ McKinley, Indianapolis....L 8
July 25—Bunny Berrigan, Milwaukee....L 6
Dec. 13—Yussel Leyton, Toledo .....W 6

1950

Feb. 28—Art Portley, Milwaukee....KO by 1
Mar. 24—Ace Aubre, Indianapolis.....W 4

1951

(Inactive)

1952

Mar. 18—Noel Humphreys, Huntington .....KO by 3
Apr. 12—KO Morgan, Jr., Detroit.....L 6
Apr. 28—Al Roberts, Chicago .....L 6
Sept. 13—Jesse Rodriguez, Lima .....L 6

1953

Mar. 7—Art Portley, Milwaukee.....L 6

I. H. HARVEY
San Antonio, Tex., Light Heavyweight

1951

Aug. 7—Doug Watters, San Antonio..KO 4

1952

Jan. 10—John Victor Penn, Austin.....W 4
Feb. 14—Doug Watters, Austin .....L 4
Feb. 19—John Victor Penn, San Antnio..W 8
Aug. 15—Johnny Hollins, Austin.....L 4
Sept. 23—Johnny Hollins, Austin.....L 4
Oct. 7—Archie Collins, San Antonio...KO 3
Oct. 20—Bob Dixon, San Antonio.....W 4
Nov. 11—Bob Dixon, San Antonio.....KO 4
Nov. 25—George Bebelle, San Antonio...L 6
Dec. 30—Stan Jones, San Antonio.....W 4

1953

Apr. 14—Stan Jones, Houston.....L 6
Sept. 14—Stan Jones, San Antonio.....L 6
Nov. 10—Stan Jones, Houston.....L 5

LARUE HARVEY
Detroit, Mich., Middleweight

1953

Jan. 8—Bill MacLean, Saginaw.....D 4
Jan. 24—Andy Bachner, Detroit.....W 4
Feb. 5—Tommy Thompson, Detroit....W 4
Feb. 19—John Dean, Detroit.....L 4
Mar. 12—Nick Turner, Detroit.....D 4

Apr. 23—Bill Gordon, Detroit KO 4
June 4—Bob Wilson, Detroit KO 4
June 15—Lou Berry, Detroit W 6
July 20—Dick Condit, Saginaw KO 5
Aug. 22—Bill Bradley, Detroit W 4

WENDELL HASKELL

Ogden, Utah, Heavyweight

1952

Jan. 7—Ron Whittle, Ogden KO by 5
Aug. 8—Ron Whittle, Ogden W 6
Sept. 29—Benny Flake, Salt Lake City KO by 3
Oct. 13—Chuck Woodworth, Salt Lake City KO by 5
Dec. 1—Max Christ, Salt Lake City KO by 4

1953

Feb. 23—Ken Kass, Butte KO 3
Mar. 7—Charlie Crump, Idaho Falls W 4
Apr. 3—Ralph Helms, Idaho Falls KO by 3

TOMMY HATCHER

Miami, Fla., Welterweight

1952

Mar. 25—Jimmy Dillon, Newark KO by 3
Apr. 15—Joe Rocco, Newark W 4
Apr. 29—Danny Rubino, Newark KO by 2
July 7—Sonny Luciano, Pensacola KO by 4

1953

Apr. 24—Ray Delgado, Tampa KO by 3
May 1—Jimmy Rice, Tampa KO 3
May 4—Bobby Yantis, Daytona Beach D 6
May 8—Joe Ludlow, Tampa KO 4
May 11—Jay Anderson, Miami KO by 2
May 22—Eddie Pulido, Tampa KO by 3
May 29—Lou Perez, Tampa KO by 2
June 16—Don Matthewson, Tampa W 4
June 30—Johnny McCray, Houston KO by 5
July 14—Tino Longoria, Houston KO by 2
Oct. 20—Johnny Pape, Miami Beach L 6
Nov. 7—Harry Braelow, Ft. Lauderdale KO by 2
Dec. 4—Eddie Springer, West Palm Beach KO by 2
Dec. 18—Ralph Pearson, Macon KO by 2

HENRY HAUSE

Trenton, N. J., Lightweight

1952

May 17—Marvin Alexander, Spartanburg L 4
Oct. 27—Chico Panacia, Trenton KO 2
Dec. 8—Danny Roberts, Trenton W 4
Dec. 29—Bernie Gaeta, Trenton KO 2

1953

Jan. 26—George Paiunis, Trenton KO by 2
Mar. 26—Al Certisimo, Newark L 4
Apr. 20—Billy Lambert, Trenton KO 2
June 8—Bill Dingle, Trenton KO by 3

FRED HAWKINS

Los Angeles, Calif., Middleweight

1953

Sept. 15—Kenny Hanson, Los Angeles D 2
Oct. 6—Satchell Porter, Los Angeles D 4
Oct. 12—Dick Lane, South Gate L 4
Oct. 20—Eddie Williams, Los Angeles D 4
Nov. 17—Kenny Hanson, Los Angeles W 4
Dec. 7—Kenny Hanson, South Gate W 4
Dec. 12—Frankie Haynes, Eureka KO 7
Dec. 19—Bill Halsey, Eureka W 6
Dec. 22—Al Williams, Los Angeles L 4

JACKIE HAYDEN

Westville, N.S., Canada, Lightweight

Born, February 22, 1933.

1948

—Kid Stewart, Stellerton W 4
—Kid Silva, Stellerton KO 2
—Tucker Boy Collins, Truro L 4

1949

—Tucker Boy Collins, Stellerton W 4
—Kid Shipley, Truro KO 3
—Guy Dorrington, Truro KO 1
—Terry Johnston, Truro KO 4

1950

—Ricky MacDonald, South River D 6
—Arlie Paris, Stellerton KO 2

1951

—Henry Rideout, New Glasgow KO 1
—Eddie Peron, Moncton W 6
—Dexter Connors, New Glasgow L 8
—Bud Lund, Charlottetown L 6

1952

July —Bud Lund, Charlottetown D 6
Oct. —Bud Lund, New Glasgow, N. S. KO 5
Oct. —Keith Paris, New Glasgow, N. S. W 10
—Hans Bachefer, New Glasgow L 10
—Benny DeLarenzo, New Glasgow W 10
—Leroy Jones, New Glasgow W 6

1953

Aug. 7—Buddy McDonald, Edmonton L 6
Oct. 9—Ernie Kemick, Edmonton W 10
July 11—Bob Grace, Stellerton W 10
Nov. 16—Al Marotti, Edmonton L 10

HERBIE HAYES

New Rochelle, N. Y., Light Heavyweight

1951

Jan. 30—Eddie Harris, White Plains KO 4
Feb. 27—Eddie George, Brooklyn W 4
Feb. 27—Ralph Jones, White Plains W 6
Apr. 28—Hurley Sanders, Brooklyn W 6
May 4—Zack Hobbs, N. Y. W 6
Oct. 11—Jimmy Childs, N. Y. KO by 2
Dec. 15—Zack Hobbs, Brooklyn KO 3
Dec. 27—Paul Wright, New York KO 6

1952

Jan. 29—Sal Belloise, New York W 8
July 28—Al Winn, New York W 6
Nov. 5—Ronnie Delaney, Cleveland L 8
Dec. 10—Ronnie Delaney, Cleveland L 10

1953

Jan. 29—Al Winn, New York L 8
July 21—Jimmy Slade, Brooklyn L 10
Dec. 6—Ray Bryan, White Plains L 8

NORMAN HAYES

Boston, Mass., Middleweight

1949

Sept. 7—Charley Pappas, Worcester W 6
Oct. 4—Billy Paul, New Bedford W 6
Oct. 11—John Darby, New Bedford W 8
Nov. 1—St. Paul, New Bedford KO 3
Nov. 21—Lucky Jordan, Providence L 8
Dec. 5—Jose Contreras, Worcester KO 1
Dec. 13—Sammy Walker, New Bedford L 8

1950

Jan. 23—John Darby, Providence W 8
Feb. 16—Billy Murray, New Bedford W 8
Mar. 20—Hy Melzer, Providence L 8
Apr. 17—Adrian Mogart, Boston KO 1
July 10—Billy Andy, Boston W 8
Aug. 29—Jimmy Taylor, New Bedford L 8
Sept. 6—Norman Webb, New Orleans L 6
Sept. 26—Chester Slider, New Bedford W 8
Oct. 23—Jackie Wilson, Boston W 8
Nov. 20—Jackie Wilson, Boston KO 3
Dec. 4—Billy Corbett, Boston W 10
Dec. 11—Paul Pender, Boston W 10

1951

Jan. 8—Paul Pender, Boston KO by 7
Mar. 1—Armando Amanini, Fall River W 10
Apr. 30—Armando Amanini, Boston KO 6
May 7—Gus Rubicini, Providence L 8
June 27—Roy Wouters, Halifax D 10
July 19—Roy Wouters, Halifax L 10
Oct. 29—Sammy Walker, Boston W 10
Dec. 3—Raymond Dieu, Boston KO 9
Dec. 17—Robert Villemain, Boston W 10

1952

Jan. 28—Jake La Motta, Boston W 10
Feb. 11—Charles Humez, Paris L 10
Mar. 17—Laurent Dauthuille, Paris L 10
Apr. 9—Jake La Motta, Detroit L 10
May 7—Willie Wilson, Providence Exh. 3
June 27—Ernie Durando, New York L 10
Sept. 29—Lee Sala, Brooklyn L 10
Nov. 12—Joey DeJohn, Detroit KO 3
Dec. 18—Carl Olson, San Francisco L 10

1953

Feb. 7—Bobo Olson, Boston L 10
Apr. 15—Claude Milazzo, Paris L 10
May 20—Jesse Turner, St. Louis L 10
(Hayes in U. S. Army)
Dec. 2—Garth Panter, Detroit L 10

RICK HAYES

Charlotte, N. C., Lightweight

1952

Apr. 30—Bill Kenney, Miami Beach.....D 4
May 2—Pete Ridgeway, Pensacola..KO by 3
July 22—Pete Ridgeway, Miami Beach...L 4
Sept. 2—Tommy Marciano, Miami Beach .....KO by 4

1953

Jan. 27—Billy Murphy, Miami Bch..KO by 3

DONALD HAYNES

Hollywood, Cal., Lightweight

1951

Nov. 24—Johnny Richards, Hollywood..W 4
Nov. 27—Al Enriquez, Los Angeles.....W 4
Dec. 14—Johnny Richards, Hollywood...W 4

1952

Jan. 18—Johnny Richards, Hollywood...D 1
Jan. 25—Al Enriquez, Hollywood .....D 3
Feb. 16—Jimmy McCoy, Eureka.....L 6
Apr. 1—Tello Cruz, Los Angeles.....W 4
Apr. 12—Davey Cardenas, Hollywood..KO 1
Apr. 22—Lou Williams, Los Angeles....W 6
Dec. 6—Augie Salazar, Hollywood.....W 6

1953

Jan. 3—Jimmy Grow, Hollywood.....KO 3
June 22—Joey Fisher, South Gate.....L 10
July 18—Ernie Hunick, Hollywood.....KO 5
Sept. 26—Paul Roach, Hollywood.....KO 10

FRANK HAYNES

Santa Cruz, Calif., Middleweight

1953

Sept. 7—Clarence Block, Santa Cruz.....D 4
Oct. 3—Bob McLane, Hollywood..KO by 2
Nov. 7—Marco Polo, Hollywood.....L 4
Nov. 7—Marco Polo, Hollywood.....L 4
Dec. 12—Fred Hawkins, Eureka....KO by 7

BILLY HAZEL

New York Lightweight

1949

July 7—Jesse Hagan, N. Y.....L 4
July 21—Arthur Persley, N. Y.....L 4
Sept. 29—Jimmy Fredericks, N. Y.....W 4
Oct. 31—Gene Edwards, Brooklyn ....W 4

1950

Jan. 4—Joe Torrens, New York City...W 6
Jan. 16—Vic Young, Holyoke.....W 6
Jan. 30—Pat Demers, Holyoke.....KO 1
Feb. 20—John Woods, Holyoke.....W 6
Mar. 6—Ray Reed, Holyoke.....W 6
Mar. 15—Johnny Marino, New York...KO 5
Mar. 27—Bobby Polowitzer, Holyoke.....W 6
Apr. 10—Ray Reed, Holyoke.....D 6
Apr. 13—Joe Torrens, New York City....W 6
May 8—Bobby Polowitzer, Holyoke.....L 6
July 17—Arthur Persley, Brooklyn.....L 6

1951

Feb. 21—Jay Parlin, N. Y. .....L 6
Feb. 26—Bobby Polowitzer, Holyoke ...L 6
Apr. 6—Mandy Leal, N. Y. .....L 6
Apr. 27—Mandy Leal, N. Y.....L 6
June 7—Ralph Jacobs, Newark .....W 4
Sept. 12—Jay Parlin, N. Y. .....KO 3
Oct. 8—Willie Stevenson, N. Y. .....W 8
Nov. 12—Frank Hardeman, New York...W 8
Dec. 17—Frank Hardeman, New York....L 8

1952

Jan. 7—Frank Hardeman, New York..W 8
Mar. 11—Raul Esqueda, New York.....W 8
Mar. 24—Eddie James, New York.....KO 6
Apr. 24—Red Top Davis, Holyoke.....L 10
June 20—Miguel Mendivil, New York...L 6
Nov. 4—Jimmy Wilde, New York.....L 8

1953

Nov. 5—Wallace (Bud) Smith, Newark .....KO by 1

JACK HEADON

Edmonton, Canada, Middleweight

1949

Oct. —Stan James, Edmonton.....L 4
Nov. —Hec Fillion, Edmonton.....L 4
Nov. —Clint Murphy, Edmonton.....L 4

1950

Feb. —Stan James, Edmonton.....W 4
Apr. —Jackie Reed, Edmonton..KO by 3
May —Gordon Gray, Edmonton.....L 4
May —Stan James, Edmonton.....L 4
July —Johnny Angel, Edmonton....KO 3
Aug. —Stan James, Edmonton.....L 4
Sept. —Steve Lang, Edmonton.....L 4

1951

May —Joe Kostic, Edmonton.....W 4
Sept. —Johnny Angel, Edmonton.....W 4
Nov. —Dave Toner, Edmonton.....KO 2
Dec. —Jack Kelly, Edmonton.....W 6

1952

May —Clint Murphy, Edmonton.....KO 4
June 13—Ernie Mazur, Edmonton.....KO 3
Sept. —Sonny Jones, Edmonton.....L 6

1953

Jan. 13—Johnny Griffiths, Calgary.....KO 3
Jan. 29—Sonny Jones, Calgary.....L 6
Feb. 7—Steve Lang, Edmonton.....L 6
Mar. 20—Jerry Fraser, Edmonton.....W 6
May 15—Gene Ericson, Edmonton.....W 6
May 22—Norbert Seigfried, Edmonton..W 6
Aug. 7—Norbert Seigfried, Edmonton..KO 2
Nov. 16—Jerry Fraser, Edmonton.....L 6

AL HEARD

Cleveland, Ohio, Heavyweight

1952

Mar. 4—Jesse Brown, Toledo.....L 3
Apr. 24—Vince Donnelly, Minneapolis...L 4
June 12—Joe Stepka, Minneapolis...KO by 2

1953

Apr. 6—Jimmy Johnson, Miami.....KO 4
Apr. 24—Lee Pearce, Tampa.....KO 3
June 9—Bob Jackson, Huntington.....D 5
Sept. 14—Embrell Davidson, Saginaw KO by 2
Sept. 16—Walter Hafer, Warren.....L 8
Dec. 5—Howard Tate, Warren....KO by 2

AL HEATH

Asbury Park, N. J., Middleweight

1951

Nov. 5—Jimmy Tiboni, Holyoke..KO by 1
Nov. 15—Ralph Gonzales, Mt. Carmel .....KO by 6

1952

Feb. 16—Chuck Goldsby, Phila.....KO by 3
May 17—Bill Read, Philadelphia.....KO 1
Oct. 6—Melvin Parker, Philadelphia...W 4

1953

Jan. 10—Jimmy Henderson, Phila.....W 6
Feb. 7—Gus Mell, Boston.....KO by 4
Feb. 21—Porky Sanders, Phila.....KO by 4
June 8—Bobby Nichols, Trenton.....D 6
July 7—Tony Anthony, Phila.....KO by 2
Aug. 3—Charlie Goulart, Boston....KO by 2
Dec. 11—Jimmy Beecham, Phila...KO by 2

ADRIAN HEFEL

Detroit, Mich., Welterweight

1952

Sept. 10—Chuck Price, Detroit.....W 4
Oct. 9—Danny Boy Woods, Saginaw...D 4
Oct. 11—Calvin Simmons, Detroit.....D 4
Oct. 28—Dick Kerber, Milwaukee.....KO 1
Oct. 20—Jack Richards, Detroit.....W 6
Nov. 6—Herb McKinney, Saginaw.....W 4
Nov. 15—Ken Hohner, Detroit.....L 6
Dec. 4—Wes Lowery, Saginaw.....L 4
Dec. 13—Joe DeLano, Detroit.....KO 4
Dec. 27—Wes Lowery, Detroit.....W 4

1953

Jan. 27—Ray Ulis, Toledo.....L 6
Jan. 31—Mike O'Brien, Detroit.....W 4
Feb. 4—Jed Black, Detroit.....KO by 4
June 20—Calvin Nathan, Buffalo.....L 4
Oct. 7—Alvin Howell, Detroit.....W 4
Oct. 22—Benny Proffitt, Grand Rapids..KO 2
Nov. 13—Phil Rizzo, Chicago.....KO by 4
Dec. 3—Chuck Price, Detroit.....L 4

JACKIE HARRIS

New Haven, Conn., Middleweight

1953

May 18—George Holmes, New Haven____W 4
Aug. 24—Don Lambart, West Haven_KO by 5

GLEN HENDERSHOT

Port Byron, N. Y., Welterweight

1948

Mar. 17—Glen Massey, Binghamton ___KO 3
Apr. 21—Ollie Brewster, Binghamton__KO 3
June 2—Bruce Foote, Binghamton _____W 8
June 21—Taylor Buchanan, Elmira _____W 6
July 12—John Cunningham, Elmira ____W 8
July 28—Milton Lattimore, Binghamton _____KO by 2
Sept. 6—Charlie Milan, Syracuse _____L 8
Sept. 15—Bobby Fuller, Binghamton ___KO 3
Sept. 21—Johnny Kaufman, Rochester _____KO by 4
Nov. 1—Johnny Kaufman, Roch. __KO by 5

1949

Jan. 12—Frank Harris, Binghamton____KO 3
Jan. 19—Larry Ray, Miami_____W 6
Jan. 27—Gene Hardison, Palm Beach____D 8
Feb. 25—Billy Spangler, Palm Beach____W 6
Mar. 3—Joe Brunwasser, Miami_____KO 2
Mar. 25—Larry Ray, Palm Beach_____KO 5
Apr. 13—Mike Azadian, Miami_____W 8
Apr. 27—Bobby Elliott, Miami_____KO 5
May 11—Chico Pacheco, Miami_____KO by 10
June 9—Chico Pacheco, Miami_____W 10
June 20—Chuck Taylor, Miami_____L 10
July 22—Chuck Taylor, Miami_____L 10
Aug. 29—Chico Pacheco, Miami_____L 10
Sept. 7—Chico Pacheco, Miami_____W 12

1950

Jan 27—Tommy Bazzano, Palm Beach__L 8
Apr. 24—Billy Spangler, Miami_____D 10
May 22—Billy Spangler, Miami_____KO 7
May 29—Art Davis, Miami _____D 10
June 12—Jimmy Leach, Miami_____W 10
July 11—Johnny Kilday, Jacksonville KO 7
July 18—Hal Meredith, Jacksonville_____D 10
July 31—Bobby Elliott, Miami_____W 10
Sept. 13—Bobby Dykes, Miami_____KO by 8
Oct. 30—Eddie Giosa, New Orleans_____L 10
Nov. 28—Charlie Salas, Phoenix_____KO by 3

1951

Feb. 7—Shamus McCrea, Binghamton __W 8
Mar. 15—Shamus McCrea, Syracuse ____D 6
Aug. 1—Johnny Cesario, Utica _____L 10
Sept. 17—Eddie Reynolds, Syracuse _____W 6
Nov. 19—Rafael Gutierrez, Albuquerque_L 10

1952

Feb. 1—Bobby Campbell, Hollywood___W 6
Feb. 12—Aberdeen Lynch, Los Angeles__W 6
Mar. 4—Eddie Chavez, San Jose_____L 10
Mar. 29—Tote Martinez, Oakland_____L 10
May 10—Philip Kim, Hollywood___KO by 2

1953

Mar. 13—Emerson Butcher, W. Palm Bch. L 10
Mar. 20—Ed Springer, W. Palm Beach___L 8
Apr. 22—Jack LaBua, Miami Beach_KO by 5

HENRY HENDERSON

Kansas City, Mo., Middleweight

1947

May 19—Mike Sanchez, Kansas City_KO by 1
Aug. 26—Leon Thompson, Chicago_____L 6
Sept. 2—Harvey Dubs, Chicago____KO by 4
Sept. 30—Claude Sullard, Kansas City___W 4
Oct. 14—Bob Reno, Kansas City _____KO 3

1948

Jan. 13—Vert Gibson, Kansas City_____W 4
Mar. 26—Manuel Segobia, Des Moines KO 5
Apr. 2—Elmer Carson, Kansas City_____W 4

1949

May 10—Diego Haldago, St. Louis_____KO 1
June 23—Jesse Turner, St. Louis_____D 8
Oct. 27—Joe Sgro, Minneapolis_____L 6

1950

May 31—Ed Smith, Chicago_____L 5

1951

(Inactive)

1952

Apr. __—Billy Sudduth, Topeka_____L 6
Apr. 21—Chester Mieszala, St. Louis__KO 2
May 6—Nelson Levering, Omaha_____L 6
Sept. 23—Tony Kequom, Los Angeles__KO 3
Sept. 30—Russ Gillam, Los Angeles_____W 4
Oct. 7—Eddie Williams, Los Angeles___L 4
Nov. —Jimmy Burke, Kansas City KO by 5

1953

Jan. 20—Billy Sudduth, Kansas City____L 6
Dec. 15—Bobby Boyd, Chicago_____KO by 3

JOEY HENNINGSEN

St. Louis, Mo., Welterweight

1949

Oct. 4—Harold Bentley, Topeka_____KO 4
Nov. 14—Tony LaCasa, Chicago_____L 4

1950

Jan. 16—Jack Martin, St. Louis_____W 4
Jan. 31—Jay Brown, Chicago_____W 4
Feb. 13—Joey Romano, Wichita_____W 4
Feb. 27—Joey Romano, St. Louis____KO by 4
Mar. 27—Frankie Riviera, St. Louis_____L 4
June 12—Al Roberts, Chicago_____L 4
July 6—Jimmy Outlaw, Brooklyn_____W 4
July 20—Paul Covino, Brooklyn _____KO 2
July 28—Charley Slaughter, Long Beach_L 4
Aug. 11—Tommy Dixon, Coney Island___W 6
Aug. 18—Jackie Nieves, Long Beach____W 4
Aug. 28—Fred Maybe, Brooklyn_____D 4
Sept. 30—Jim Dillon, Brooklyn_____L 4
Oct. 3—Fred Maybe, New York_____L 4
Oct. 12—Richard Crump, New York_____L 4
Nov. 2—Charles Gourgade, Brooklyn___W 4
Nov. 10—Ernie Koutnick, New York_____L 4

1951

June 25—Rusty Cleek, St. Louis _____L 6
Oct. 29—Len Salvo, St. Louis_____D 4
Dec. 6—Ed Zacker, St. Louis_____W 6

1952

Feb. 27—Ralph Cervantes, St. Louis_____L 6
Mar. 24—Chuck Foster, Chicago_____W 8
Apr. 14—Carl Stafford, Chicago_____L 8
June 28—Jimmy Leach, Memphis_____KO 5
Oct. 27—Don Mason, Louisville_____L 6
Nov. 19—Joel Patrick, St. Louis_____L 4

1953

Jan. 5—Rocky Casillo, Chicago____KO by 6
Feb. —Don Smith, Kansas City_____L 4

ART HENRI

New York, N. Y., Heavyweight

1946

Mar. 5—Ernie Griffin, Hartford_____W 6
Mar. 22—Frankie Ferry, Providence__KO 1
May 2—Candy McPherson, New Bruns. L 6
Aug. 2—Dula Kovacs, Waterbury____KO 2

1947

Nov. 5—Bob Isler, Jamaica_____L 6
Nov. 19—Jimmy White, Jamaica _____W 6
Nov. 25—Fred Raysay, N. Y. C._____W 6
Dec. 10—Phil Alston, Jamaica _____KO 5

1948

Jan. 14—Jim Holden, N. Y. C._____L 6
Feb. 24—Jim Hooper, N. Y. C._____D 6
Mar. 1—Vern Mitchell, Rochester KO by 2
Mar. 9—Joe Chesul, Jersey City_____L 6
June 29—Steve King, N. Y. C._____L 6

1949

Feb. 14—Bob Isler, Brooklyn_____L 6
July 8—Joe Lindsay, New York____KO by 2
Oct. 17—Rickey Ronci, Brooklyn_____KO 4
Oct. 31—Bernie Reynolds, Jersey City___L 8
Dec. 2—Herbie Morris, New York City__W 4
Dec. 17—Sonny Parisi, Brooklyn_____L 6

1950

Jan. 23—Gino Buonvino, Brooklyn_____L 8
Feb. 13—Joe Domonic, Holyoke _____KO 8
Apr. 5—Sylvester Salters, N. Y. _____KO 2
Apr. 11—Ted Lowry, New Bedford____W 10
Apr. 20—Pat Comiskey, Scranton___KO by 7
June 12—Joe Lindsay, Springfield_____L 10
July 27—Abel Cestac, New York_____L 8
Nov. 24—Carlton Moore, New York_____KO 1

1951

Feb. 1—Bill Weinberg, Brooklyn _____L 8
Feb. 28—Freddie Beshore, Harrisburg KO by 5

Mar. 26—Rocky Marciano, Prov.____KO by 9
May 5—Chubby Wright, Hershey _____L 10
May 14—Archie Moore, Baltimore __KO by 4
July 12—Shirley Jones, N. Y. _____W 4
Aug. 30—Joe Baksi, Mt. Carmel, Pa. ____L 10
Nov. —Billy Gilliam, New York_____L 6
Nov. 26—Jeff Dyer, Holyoke_____W 10
Dec. 13—Harry Matthews, Omaha__KO by 2

1952

Jan. 21—Julian Keene, Wash._____KO by 2
Apr. 1—Lalu Sabotin, Pittsburgh_____KO 2
May 5—Art Swiden, Pittsburgh_____W 10
Sept. 16—Cleveland Williams, Miami Beach _____KO by 8
Nov. 24—Willie James, Boston_____KO by 7

1953

Nov. 30—Hein Ten Hoff, Holyoke__KO by 6

BOB HENRY

Milwaukee, Wis. Welterweight

1948

Sept. 24—Fred Dillon, Omaha_____W 4
Oct. 20—Ray Glenn, Rockford, Ill. KO 1
Nov. 18—Lulu Williams, Minneapolis __NC 3

1949

Mar. 9—Jim Woods, Milwaukee _____KO 1
Mar. 22—Calvin White, Milwaukee_____KO 3
Apr. 5—Tiger Weems, Milwaukee _____W 5
May 2—Gene Parker, Chicago _____L 6
June 6—Ozzie Williams, Chicago _____W 4
June 28—Bunny Berrigan, Milwaukee ___L 6
July 11—Albert Roberts, Chicago _____W 4
July 26—Ron Cannon, Appleton, Wis.__KO 2
Oct. 24—Pat Iacobucci, Chicago _____L 8

1950

Mar. 22—Milton Scott, Milwaukee_____D 5
Apr. 12—Troy Lockett, Milwaukee_____L 4
May 16—Milton Scott, Milwaukee__KO by 3
June 28—Glen Flanagan, Duluth____KO by 1
Nov. 16—Tom McMenamy, Sheboygan KO by 3

1951

Jan. 1—Russ Tague, Sheboygan __KO by 3
May 7—Don Ward, Chicago _____L 4
May 28—Dick Kerber, Milwaukee _____L 4
June 6—Gerald LaBroi, Milwaukee _____L 4
Oct. 30—Brian Kelly, Toronto_____KO by 7
Dec. 3—Russ Tague, Chicago_____KO by 3

1952

Aug. 11—Eddie Zacker, Chicago_____L 5
Aug. 20—Don Lupo, Chicago_____L 4
Sept. 1—Ronnie Spain, Chicago_____W 5

1953

Apr. 20—Buddy Laine, Chicago_____KO by 4

BOBBY HENRY

Dallas, Texas, Featherweight

1953

Feb. 10—Alex Santoy, San Antonio_____L 4
Feb. 24—Roy Hernandez, Houston_____D 4
Mar. 2—Alex Santoy, San Antonio_____L 4
Mar. 18—Alex Santoy, Dallas_____L 4
Mar. 31—Roy Hernandez, Houston_____D 4
May 12—Paul Jorgenson, Houston_____L 4
May 26—Ed Ruiz, Houston_____D 4
June 2—Israel Garcia, Houston_____KO by 3
June 8—Maxie Trero, Corpus Christi____D 4
June 23—Joe Govea, San Antonio_____L 4
Aug. 11—Roy Hernandez, Houston_____L 4
Sept. 1—Pete Huizar, San Antonio_____L 4
Dec. 29—James Kinnard, Houston_____D 4

CLARENCE HENRY

Los Angeles, Calif. Heavyweight

Born, March 27, 1926, San Antonio, Tex.
Height, 6 ft. 1 in.

1948

July 7—Al Timmons, Los Angeles_____W 4
July 20—Don Wagner, Los Angeles_____KO 1
July 26—Tommy Jessen, Ocean Park___KO 3
Aug. 24—Billy Kinard, Los Angeles_____W 4
Oct. 18—John Curtis, Ocean Park_____W 4
Dec. 7—John Curtis, Los Angeles_____KO 2
Dec. 30—Harry Wills, Hollywood _____KO 2

1949

Feb. 8—Don Angen, Los Angeles_____KO 1
May 16—Billy McClure, Ocean Park_____D 7 (accidental butt)
Aug. 9—Dutch Culbertson, L. Angeles_KO 9

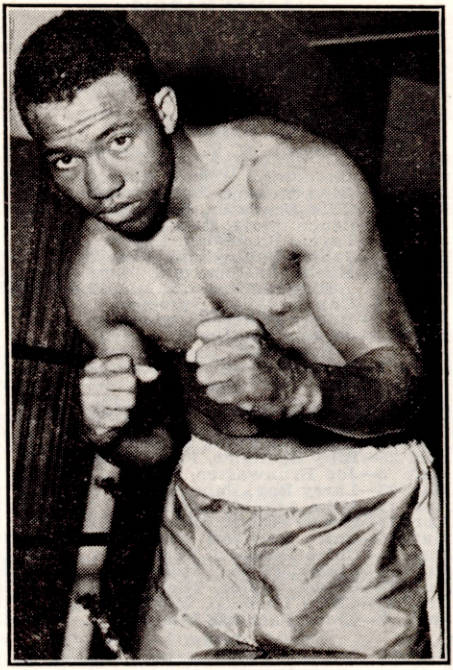

CLARENCE HENRY, Los Angeles, Calif.

Sept. 2—Jay Lambert, Hollywood ____KO 3
Sept. 27—Jimmy Bivins, L. Angeles_KO by 8
Nov. 24—Battling Blackjack, Phoenix__KO 4
Dec. 12—Billy Smith, San Francisco___NC 8

1950

Jan. 12—Joe Louis, Wilmington_____Exh. 4
Jan. 30—Frankie Daniels, Ocean Park_W 10
Feb. 13—Battling Brown, Tucson _____KO 1
Feb. 21—Bob Murphy, Los Angeles____KO 6
Apr. 28—Al Spaulding, San Diego_____KO 1
June 13—John Holman, Los Angeles_____W 10
June 27—Frank Buford, Los Angeles____W 10
July 25—Frank Buford, Los Angeles_____L 12
Aug. 4—Rusty Payne, Hollywood_____KO 1
Sept. 15—Turkey Thompson, Hollywood_W 10
Oct. 24—Bob Dunlap, Los Angeles_____KO 2
Nov. 17—Doc Williams, Hollywood _____W 10
Dec. 19—Willie Bean, Los Angeles_____W 12

1951

Jan. 12—Omelio Agramonte, N. Y. ____W 8
Apr. 2—Dutch Culbertson, Philadelphia KO 2
May 23—Embrel Davidson, Detroit ___KO 8
June 6—Omelio Agramonte, Detroit ___W 10
June 26—Jimmy Bivins, Los Angeles ___W 10
Aug. 7—Frank Buford, Los Angeles ___W 10
Nov. 23—Bob Baker, New York_____KO 8
Dec. 13—Walter Hafer, Akron_____KO 2

1952

Jan. 30—Bob Satterfield, Chicago_____KO 1
Mar. 17—Harold Johnson, Philadelphia__L 10
May 26—Maynard Jones, Allentown___KO 4
June 26—Archie Moore, Baltimore_____L 10

1953

July 27—Shirley Pemberton, Allentown__W 8
Dec. 21—Bob Baker, Brooklyn_____W 10

J. W. HENRY

Orange, Texas, Lightweight

1951

May 28—Ralph Dupas, New Orleans KO by 3
Sept. 18—Tony Medina, Houston_____W 6
Sept. 25—Billy Morgan, Houston_____L 6

1952

July 1—Joe Felan, San Antonio____KO by 5
Nov. 11—Otho Sliger, Houston_____D 4
Nov. 18—Richie Gee, Houston_____W 4
Nov. 25—Otho Sliger, Houston_____W 6

Dec. 2—John Villanuvea, Houston_KO by 5
Dec. 23—Roger Trevino, Houston_____L 6

1953

Jan. 27—Gilberto de la Garza, Houston_KO 1
Feb. 3—Bobby Garza, San Antonio_____L 6
Mar. 2—Tony Castillo, San Antonio____KO 1
Mar. 9—Bobby Garza, Corpus Christi__W 6
Mar. 18—Bill Houge, Dallas_____W 4
Mar. 24—Bobby Borrado, San Antonio__W 6
Apr. 6—Jesse Hernandez, Corpus Christi _____W 8
Apr. 14—Lorenzo Garcia, Houston_____L 6
June 8—Jesse Hernandez, Corpus Christi _____W 8
June 23—Jesse Hernandez, San Antonio_KO 6
June 30—Joe Vasquez, San Antonio_____L 6
July 21—Roger Trevino, San Antonio____W 6
July 28—Otho Sligar, Houston_____L 5
Aug. 4—Otho Sligar, Houston_____W 5
Sept. 1—Santiago Gonzales, San Antonio L 10
Sept. 29—Joe Vasquez, Houston_____KO 5

OZZIE HENRY

Charleston, W. Va., Lightweight

1951

Nov. 29—Elmer Lakatos, Canton____KO by 4

1952

Mar. 18—Roger Seclare, Huntington_____L 6
Apr. —Billy Simms, Huntington_____KO 2
Apr. 28—Billy Wagner, Pittsburgh_____L 6
Apr. —Jim Scott, Huntington_____KO 3
Sept. 16—Roger Seclare, Pittsburgh_____L 6
Oct. 9—Noel Humphreys,, Williamson__L 10
Oct. 21—Rufus Holiday, Huntington____L 6

1953

Jan. 6—Billy Wagner, Huntington_____L 6

FREDDY (BABE) HERMAN

Los Angeles, Calif. Mexican Lightweight

Born June 8, 1929

1946

Oct. 20—Romero Lopez, Las Vegas_____W 4

1947

Feb. 26—Johnny Verdusco, Phoenix_____W 6
Apr 16—Billy Hale, Phoenix_____KO 2
Apr 23—Charlie Salas, Phoenix_____D 8
May 6—Alex Rivers, Phoenix_____KO 3
May 21—Henry Briere, Phoenix_____KO 4
June 11—Richard Lopez, Phoenix_____KO 8
July 7—Pal Moran, Ocean Park_____L 6
July 21—Buddy Dunne, Ocean Park____KO 4
Aug. 15—Bernardo Ramirez, Hollywood_W 6
Aug. 22—Vince Padilla, Hollywood_____W 4
Nov. 14—Lou Filippo, Hollywood _____KO 1
Dec. 12—Ramon Alva, Hollywood _____KO 1

1948

Jan. 2—Al Gonzales, Hollywood_____W 6
Jan. 16—Lou Filippo, Hollywood_____KO 4
Jan. 20—James J. Cox, Los Angeles_____W 6
Feb. 3—Darnell Carter, Los Angeles___W 6
Feb. 18—Jesse Jackson, Phoenix_____W 10
May 11—Nick Smith, Los Angeles_____L 10
May 25—Al Gonzales, Los Angeles_____KO 2
June 2—Al Sandoval, Los Angeles_____KO 7
July 26—Gordon House, Ocean Pk. KO by 9
Dec. 27—Ernie Hunick, Salt Lake City_KO 4

1949

Jan. 19—Keith Nuttall, Salt Lake City___D 10
Feb. 16—Keith Nuttall, Salt Lake City___L 10
Feb. 22—Jean Moguin, Phoenix _____W 10
Apr. 13—Pee Wee Swingler, Phoenix____W 10
May 4—Chivero Chavez, Phoenix _____W 8
June 3—Philip Kim, Honolulu _____L 8
July 5—Philip Kim, Honolulu _____W 10
Oct. 19—Charley Salas, Phoenix _____D 10
Nov. 4—Art Aragon, Hollywood____KO by 5
Nov. 23—Philip Kim, Honolulu_____D 10
Dec. 21—Charley Salas, Phoenix_____L 10

1950

Jan. 9—Johnny Gonsalves, San Fran.__L 10
Feb. 1—Johnny Gonsalves, Oakland____L 10
Feb. 17—Baby Ray Jones, Hollywood__KO 9
Feb. 24—Elmer Beltz, Hollywood _____L 10
Mar. 10—Harold Jones, Hollywood_____W 10
Mar. 24—Bobby Burgess, Hollywood____L 10
May 1—Oscar Price, Tucson_____W 10
May 12—Johnny Forte, Hollywood_____W 10
Oct. 3—Jesse Robles, Los Angeles____KO 5
Oct. 20—Eddie Johnson, Hollywood_____W 10
Nov. 14—Don Rogers, Los Angeles_____KO 8
Dec. 5—John L. Davis, Los Angeles_____L 10

1951

Jan. 9—Harold Jones, Los Angeles ____L 10
Jan. 23—El Conscripto, Los Angeles ____L 10
Feb. 13—Joe Lopez, Los Angeles _____KO 6
Feb. 23—Emil Barao, Hollywood _____W 10
Mar. 9—Emil Barao, Hollywood _____W 10
Apr. 3—Sandy Saddler, Los Angeles KO by 5
May 15—Rafael Carillo, Los Angeles ___W 10
July 13—Rudy Cruz, Hollywood _____L 10
July 20—Baby LeRoy, Las Vegas_____W 10
Aug. 9—Baby LeRoy, Las Vegas____KO by 7
Aug. 31—Baby LeRoy, Las Vegas____KO by 10
Oct. 28—Frank Barnes, Melbourne_____L 12
Nov. 16—George Barnes, Melbourne_____L 12
Dec. 7—Alfie Clay, Melbourne_____L 12

1952

Jan. 4—Charley Salas, Tucson_____L 10
Jan. 29—Joey Lopes, Sacramento_____L 10
Feb. 9—Nick Moran, Mexico City_____W 8
Mar. 11—Mario Trigo, San Antonio_____L 10
Apr. 14—Art Aragon, Sacramento__KO by 10
May 20—Woody Harper, Sacramento____W 10
June 28—Oscar Reyes, Hollywood___KO by 5
Aug. 16—Philip Kim, Hollywood___KO by 3
Nov. 29—Archie Whitewater, Eureka____L 10
Dec. 16—Jimmy Carter, Sacramento_____D 10

1953

Jan. 24—Harold Jones, Boston_____L 10
Feb. 10—Mario Trigo, Sacramento_____W 10
Feb. 24—Lou Williams, Los Angeles_____W 10
Mar. 17—Ramon Fuentes, Sacramento _____KO by 5
Apr. 14—Harry Smith, Los Angeles_____L 10
June 12—Henry Davis, Las Vegas_____L 10
June 23—Joe Felan, San Antonio_____KO 9
July 13—Baby Ike, South Gate_____W 10
Aug. 4—Bobby Woods, Butte_____D 10
Aug. 18—Cisco Andrade, Los Angeles_____L 10
Sept. 15—Glen Flanagan, Butte_____D 10
Sept. 29—Al Juergens, San Antonio_____W 10
Oct. 6—Cisco Andrade, Sacramento____D 10
Oct. 20—Ramon Tiscareno, Sacramento_L 10
Nov. 16—Joey Klein, Brooklyn_____L 10
Nov. 30—Brian Kelly, Brooklyn_____KO 9

BENNY HERNANDEZ

Brooklyn, N. Y., Welterweight

1953

July 13—Lou Beaudro, Brooklyn_____D 4
Aug. 3—Charlie Kelly, Brooklyn_____D 4
Aug. 17—Iggy Zotta, Brooklyn_____L 4
Aug. 31—Lou Beaudro, Brooklyn_____D 4
Sept. 28—Frankie Logue, Brooklyn_____D 4
Oct. 9—Eddie Washburn, New York____D 4
Oct. 12—Andy Taddy, Brooklyn_____W 4
Nov. 9—Gerry Frazer, Brooklyn_____L 4

CHATO HERNANDEZ

Durango, Mexico, Lightweight

1953

Jan. 13—Eddie Bertolino, San Antonio__W 10
Mar. 2—Joey Hartdegen, New Orleans__L 10
Mar. 10—Del Flanagan, San Antonio____L 10
Mar. 30—John Capitano, New Orleans__KO 3
Apr. 6—Willie Pastrano, New Orleans___L 8
Sept. 1—Al Juergens, San Antonio__KO by 9
Oct. 6—John Capitano, Houston_____L 10

CHEBO HERNANDEZ

Mexican Middleweight

1951

Mar. 30—Oscar Reyes, Phoenix_____KO 3
Nov. 17—Babe Zavala, Mexico City____KO 3
Dec. 1—Nick Moran, Mex. City____KO by 7

1952

Nov. 5—Howard Taylor, Houston_____W 4
Nov. 11—Armando Goetter, San Antonio_D 10
Nov. 25—Joe Felan, San Antonio_____D 10
Dec. 30—Joe Felan, San Antonio_____W 10

1953

Jan. 16—Charley Salas, El Paso_____KO by 7
Mar. 27—Jesse Fuentes, Juarez_____L 10
May 29—Jesse Fuentes, Juarez_____L 10
Oct. 24—Willie Vaughn, Hollywood_____D 10

JESSE HERNANDEZ

Corpus Christi, Texas, Lightweight

1951

Sept. 24—Joe Boland, Corpus Christi____KO 3
Nov. 26—Andy Zamarripa, Corpus Christi _____W 4

1952

Jan. 14—Cookie Jaramillo, Corpus Christi _____KO 4
Jan. 21—Raul Sanches, Corpus Christi_KO 4
Mar. 11—Joe Boland, San Antonio__KO by 4
Apr. 7—Daniel Medina, Corpus Christi KO 2
May 5—Billy Morgan, Corpus Christi___L 4
May 19—Milo Gaytan, Corpus Christi___W 4
July 1—Ernesto Sanchez, San Antonio__L 4

1953

Feb. 3—Joe Felan, San Antonio____KO by 3
Mar. 9—Gene Grace, Corpus Christi____W 5
Apr. 6—J. W. Henry, Corpus Christi____L 8
June 8—J. W. Henry, Corpus Christi____L 8
June 23—J. W. Henry, San Antonio__KO by 6
Nov. 3—Burt Kinney, Houston_____L 8

ROY HERNANDEZ

Houston, Texas, Featherweight

1953

Feb. 10—Phil Duran, Houston_____KO 2
Feb. 24—Bobby Henry, Houston_____D 4
Mar. 3—Pete Linariz, Houston_____KO 3
Mar. 24—Goat Jones, Monroe_____KO 3
Mar. 31—Bobby Henry, Houston_____D 4
June 16—Israel Garcia, Houston_____D 4
July 14—Ace Hestekind, Houston_____W 3
Aug. 11—Bobby Henry, Houston_____W 4
Aug. 25—Israel Garcia, Houston_____D 4
Sept. 14—Speedy Davidson, New Orleans_L 4
Oct. 28—Chebo de la Torre, Mexico City W 10
Nov. 25—Cesar Saavedra, Mexico City___L 10

CACHORRO HERRERA

Mexican Featherweight

1948

July 14—Babe Ruiz, Mexico City_____W 10
Aug. 4—Jose Gonzalez, Mexico City____W 10
Aug. 25—Eduardo Serratos, Mex. City KO 5
Sept. 27—Luis Castillo, Mexico City_____L 10
Oct. 16—Leonardo Lopez, Mexico City__W 10

1949

Jan. 29—Negro Sandoval, Mexico City___L 10
Mar. 12—Negro Sandoval, Mexico City__W 10
Sept. 17—Memo Valero, Mexico City____W 10
Nov. 26—Memo Valero, Mexico City____L 12

1950

Apr. 1—Reuben Smith, Mexico City_____L 10
June 3—Pituka Perez, Mexico City _____D 10
July 1—Pituka Perez, Mexico City ____W 10
Aug. 12—Luis Castillo, Mexico City_KO by 8
Sept. 30—Panchito Uribe, Mexico City____L 10

1951

Jan. 20—Luis Castillo, Mexico City _____W 10
Feb. 24—Panchito Uribe, Mexico City ___D 10
May 12—Babe Gonzalez, Mexico City ___L 10
June 9—Edel Ojeda, Mexico City _____W 10
Sept. 5—Luis Castillo, Mexico City_____D 10
Nov. 24—Panchito Uribe, Mexico City___W 10

1952

May 3—Pepe Montes, Mexico City_____W 10
May 24—Diego Sosa, Havana_____KO by 6
June 21—Diego Sosa, Havana_____D 10
July 5—Baby Gavilan, Havana_____KO 9
July 19—Puppy Garcia, Havana____KO by 8
Sept. 13—Diego Sosa, Havana_____KO by 9
Dec. 20—Tomas Castillo, Mexico City____L 10

1953

June 17—Pepe Montes, Mexico City_____W 10
Aug. 31—Humberto Carrillo, Saltillo KO by 3

JOE HERRERA

Dallas, Texas, Welterweight

1953

Apr. 28—David Farais, San Antonio____KO 4
May 5—Otho Sligar, San Antonio_____W 6
June 23—Al Juergens, San Antonio__KO by 2
Sept. 28—Joe Felan, Corpus Christi KO by 7
Oct. 27—Lamonie Vance, San Antonio _____KO by 4

EL HERRERI

Durango, Mexico, Welterweight

1953

Jan. 24—Joe Castandra, Durango_____D 10
Mar. 21—Joe Castandra, Durango_____L 10
May 30—Manuel Rocha, Durango_____W. Dis.
July 14—Joe Castandra, Durango_____W 10
Aug. 18—Ernesto Molina, Durango_____D 10
Dec. 3—Hungaro Parra, Durango_____KO 3

PAUL HERRICK

Portland, Me., Featherweight

(For previous record, see 1948 and 1951 Editions.)

1953

Jan. 14—Cliff Brown, Portland_____W 6
Mar. 29—Art Davis, Waterville_____D 6
Apr. 7—Billy Sheridan, Portland_____W 8
Apr. 23—Billy Sheridan, Portland_____W 8
Apr. 27—Paul Martin, Lewiston_____L 8
May 4—Billy Sheridan, Lewiston_____W 6

JIMMY HERRING

New York, N. Y. Middleweight

Born, December, 1931.

1948

Jan. 7—Joe Paris, N. Y. C._____KO 2
Jan. 28—James Colbert, N. Y. C._____KO 1
Feb. 25—Jim Nickers, N. Y. C._____W 6
Mar. 3—Maurice Lavigne, N. Y. C._____KO 6
Mar. 10—Frankie Dell, N. Y. C._____KO 3
Mar. 24—Andy Suarez, N. Y. C._____KO 1
Mar. 27—Fred Simpson, Brooklyn_____KO 2
Apr. 10—Maurice Lavigne, Brooklyn___KO 3
Apr. 24—Lenny Holton, Brooklyn_____W 6
May 8—Aaron Williams, Brooklyn___KO 2
May 22—Lenny Holton, Brooklyn_____W 6
June 14—Buddy Jackson, N. Y. C._____KO 6
June 21—Vic Belanger, Brooklyn_____KO 5
July 12—Eric Myric, N. Y. C._____W 6
July 26—Eric Myric, N. Y. C._____D 6
Oct. 3—George Clark, Brooklyn___KO by 1
Oct. 16—Ray Thomas, Brooklyn_____KO 4
Oct. 30—Chino Prado, Brooklyn_____KO 6
Nov. 13—Art Robinson, Brooklyn_____KO 2
Nov. 20—Henry Holt, Brooklyn_____W 6
Dec. 4—Jimmy Jackson, Brooklyn_____W 6
Dec. 18—Tommy Varsos, Brooklyn _____D 8

1949

Jan. 15—Chet Vinci, Brooklyn _____W 8
Jan. 24—Tony Rose, Newark _____KO 6
Mar. 15—Dave Meredith, Jacksonville___W 10
Mar. 23—Johnny Kilday, Miami ____KO by 7
Apr. 20—Jack Graham, Miami _____KO 5
Apr. 27—Al Hersh, Miami _____KO by 4

1950

Jan. 14—Henry Holt, Brooklyn_____W 6
Feb. 6—Roger Whynott, Brooklyn _____W 6
Feb. 18—Ben Jones, Brooklyn_____W 6
Mar. 11—Freddie Menna, Brooklyn_____W 6
Apr. 8—Johnny Britenbruck, Brooklyn_L 6
Apr. 22—Rocky Compitello, Brooklyn__KO 1
May 13—Rocky Compitello, Brooklyn __KO 5
May 27—Tommy Mack, Brooklyn _____KO 6
June 29—George Roberts, New York_____W 6
July 24—Hurley Sanders, Brooklyn ____W 6
Aug. 14—Tony Gandolfo, Brooklyn_____KO 2
Sept. 23—Billy Wyatt, Brooklyn _____W 6
Oct. 14—Lou Valles, Brooklyn_____W 6
Nov. 11—Richie Dallas, Brooklyn _____KO 3
Dec. 2—Tommy Varsos, Brooklyn _____W 6
Dec. 16—Jimmy Sanders, Brooklyn ____KO 5
Dec. 29—Vic Cardell, New York_____L 8

1951

Jan. 20—Lou Valles, Brooklyn _____L 8
Feb. 17—Aldo Minelli, Brooklyn _____L 8
Mar. 11—Alberto Diaz, Brooklyn _____W 8
Mar. 24—Sonny Horne, Brooklyn _____W 8
Apr. 14—Sonny Horne, Brooklyn _____W 8
May 16—Artie Diamond, N. Y. _____W 8
June 8—Jimmy Flood, N. Y. _____W 8
July 20—Johnny Noel, Long Beach_____L 8
Sept. 7—Ernie Durando, N. Y. _____KO by 2
Nov. 10—Lou Valles, Brooklyn_____W 8
Dec. 7—Artie Diamond, New York_____W 6
Dec. 28—Artie Diamond, New York____KO 5

1952

Jan. 19—Tony Gandolfo, Brooklyn_____W 8
Feb. 15—Billy Graham, New York_____L 10
Apr. 12—Tony Gandolfo, Brooklyn_____W 8

May 12—George Small, Brooklyn___KO by 9
Aug. 18—Ralph Jones, Brooklyn_____W 8
Sept. 22—Rocky Castellani, Brooklyn KO by 8

1953

Jan. 20—Mack Stanford, White Plains___W 8
Feb. 17—Jimmy Flood, Brooklyn_____KO 3
Mar. 17—Johnny Cerky, Brooklyn_____KO 8
May 1—Ralph Jones, New York_____L 10
June 9—Sal DiMartino, Brooklyn_____W 10
July 28—Mack Stanford, Brooklyn_____W 10
Oct. 5—Marvin Edelman, Brooklyn____W 10
Dec. 4—Joey Giambra, N. Y. City_KO by 4

TEDDY HERRINGTON

Edmonton, Canada, Welterweight

1952

Sept. —Jerry Downey, Edmonton_____D 4
Sept. —Kenny Anderson, Edmonton__KO 1
Nov. 4—Harold Demchuck, Edmonton, KO by 3

1953

Mar. 20—Charley Schafer, Edmonton__KO 2
Apr. 17—Charley Schafer, Morinville__KO 2
May 1—Kenny Grover, Edmonton_____W 4
Aug. 7—Will Keating, Edmonton_____W 4

ACE HESTEKIND

New Orleans, La., Lightweight

1951

Nov. 12—John Cantrell, New Orleans _____KO by 2
Nov. 27—Tommy O'Brien, Jacksonville_KO 3
Dec. 11—Jimmy Humphries, Tampa_____L 6
Dec. 12—John Cuebera, Miami Beach____L 4
Dec. 21—Bobby Brinkley, W. Palm Beach _____KO 2
Dec. 26—Alex Fimbres, Miami Beach _____KO by 4

1952

Jan. 4—Larry Mann, W. Palm Beach___D 4
Feb. 1—Murray Levine, W. Palm Beach _____KO by 5
Mar. 21—Johnny Guebara, W. Palm Beach _____KO by 3
Oct. 14—Ernie Davis, Tacoma_____KO by 1
Dec. 5—Dixon Hoxsey, Aberdeen__KO by 2
Dec. 9—Al Darki, Bremerton_____KO 2

1953

July 14—Roy Hernandez, Houston_____L 3

GERALD HESTER

Spartanburg, S. C., Welterweight

1952

Feb. 15—Richie Rhodes, Aiken_____D 6
Feb. 18—Pable Rodriguez, Columbus KO by 5
Mar. 7—Charlie Ferguson, Aiken _____L 6
Apr. 24—Jimmy Gossett, Aiken_____W 6
May 8—Ronald Short, Aiken_____KO 5
May 26—Jimmy Jewell, Aiken_____L 6
Nov. —Lonnie Jones, Spartanburg____KO 1

1953

Feb. 27—Johnny Miles, Aiken_____W 6
Apr. 2—John Chaney, Spartanburg____W 8
May 23—Bobby Lawrence, Spartanburg KO by 5
Apr. 13—Jackie O'Brien, Asheville_____L 10

TED HESTER

Los Angeles, Calif., Light Heavyweight

1953

July 20—Tony Flores, South Gate_____L 4
July 25—Jerry Holman, Hollywood_____KO 1
Aug. 1—Jimmy Smith, Hollywood_____L 6
Aug. 15—Harvey Taylor, Hollywood_____L 6
Nov. 28—Harvey Taylor, Hollywood_____L 4

MARVIN HICKMAN

Philadelphia, Pa., Lightweight

1951

July 26—Elwood Davis, Chester_____D 6

1952

Feb. 12—Otis Holmes, Newark_____KO 2
Mar. 31—Bernie Peters, Philadelphia____L 6
May 5—Armando Lopes, New York KO by 3
July 28—Bryan Kelly, Montreal____KO by 1
Nov. 8—Boldan Abrams, Philadelphia___L 6

1953

Feb. 10—Benny Meeks, Philadelphia____L 6
Feb. 28—Eddie Griffin, Phila._____KO by 2
Aug. 1—Boland Abrams, Phila_____KO by 4

NED HICKS

New York, N. Y., Light Heavyweight

1951

Sept. 22—Sid Edwards, Brooklyn _____KO 2
Oct. 13—Frank Martinez, Brooklyn ___KO 1
Oct. 27—Zack Hobbs, Brooklyn_____L 6
Nov. 9—Zack Hobbs, New York_____KO 1
Nov. 23—Paul Andrews, New York__KO by 2

1952

Jan. 7—Bob Isler, New York_____W 4
Jan. 17—Lee Baldwin, New York_____L 6
Jan. 21—Bob Isler, New York_____D 4
Jan. 28—Bob Isler, New York_____W 4
Feb. 2—Bob Isler, Brooklyn_____W 4
Dec. 8—Al Brown, Brooklyn_____L 4
Dec. 29—Jimmy DiLenge, Bklyn.___KO by 2

1953

Mar. 31—Bobby Bell, Brooklyn_____W 4
May 24—Polly Smith, Bermuda_____KO by 7
July 8—Alec Brown, New York____KO by 1
Aug. 20—Jimmy Walls, Bermuda____KO by 8

SMITTY HICKS

Portland, Me., Middleweight

1951

Oct. 15—John McDonough, Boston_KO by 4

1952

Jan. 14—Bobby King, Boston_____L 4
Jan. 23—Joey Grimard, Portland_____L 6
Mar. 13—Carl McFadden, Portland_____W 8
Mar. 20—Joe Grimard, Portland____KO by 3
June 30—Bobby King, Boston_____L 6

1953

Jan. 31—Stan Ketchell, Waterville_____W 6
Feb. 26—Paulie Walker, Augusta_____W 6
Mar. 7—Stan Ketchell, Bangor_____W 8
Apr. 20—Paulie Walker, Lewiston_____KO 4
Apr. 27—Stan Ketchell, Lewiston_____L 6
Oct. 12—Tony Percy, Berlin_____L 8

CELSO HIDALGO

Mexico City, Mexico, Bantamweight

1951

Nov. 17—Oscar Torres, Mex. City____W Dis 2

1952

Mar. 5—Kid Campeche, Mexico City___W 10
Mar. 26—Emilio De La Rosa, Mexico City L 10
Apr. 23—Jorge Robles, Mexico City_____W 10
May 14—Marciano Bermuly, Mex. City___L 10
Sept. 3—Aristeo Serrano, Mexico City__L 10
Oct. 4—Pat McCarthy, Hollywood_____L 6
Oct. 7—Pat McCarthy, Stockton_____L 6
Oct. 21—Ernie Castaneda, Los Angeles_W 4
Nov. 1—Billy Evans, Hollywood_____D 6
Nov. 4—Tony Alvarez, Los Angeles_____D 6
Nov. 18—Tony Alvarez, Los Angeles_____L 4
Nov. 25—Billy Peacock, Los Angeles_____L 6
Dec. 9—Billy Peacock, Los Angeles_____L 6

1953

Jan. 13—Billy Evans, Los Angeles_____W 4
Jan. 20—George Jacquet, Los Angeles___L 4
Jan. 17—Leroy Jones, Hollywood_____L 6
Aug. 3—Alex Santoy, Corpus Christi___W 10
Sept. 1—Alex Santoy, San Antonio_____L 10
Oct. 6—Robert Alaniz, Houston_____W 5
Nov. 17—Robert Alaniz, Houston_____L 8
Nov. 27 Maxie Trero, San Antonio_____W 6

DOMINGO HIDALGO

Torreon, Mexico, Lightweight

Born in Torreon, Coahuila, Aug. 4, 1931.

1949

Jan. 1—Bolerito Rivera, Torreon_____L 4
Sept. 4—Gildo Acuna, Torreon_____W 4
Sept. 16—Luciano Alvarado, Torreon___KO 3
Sept. 29—Baby Gonzalez, Torreon_____KO 2
Oct. 16—El Arabe, Torreon_____W 6
Nov. 5—Chino Lopez, Torreon_____KO 4
Dec. 11—Baby Soto, Torreon_____W 6

1950

Apr. 20—Mike Rosales, Lerdo W 8
June 17—Beto Tello, Parras KO 3
July 12—Rendon Soto, Torreon L 6
July 19—Antonio Reyes, Matamoros W 6
July 26—Alfonso Flores, Torreon L 6
Aug. 16—Leandro Garcia, Torreon W 6
Sept. 13—Armando Vega, Torreon KO 3
Sept. 16—Mario Conde, Torreon W 4
Sept. 27—Chelao Morales, Torreon KO 3
Oct. 1—Piro Reyes, Venecia W 8
Oct. 4—Ramon Martinez, Torreon L 6
Oct. 8—Baby Garcia, Venecia KO 8
Oct. 18—Alfonso Flores, Torreon W 6
Nov. 5—Baby Becker, Venecia KO 2
Nov. 8—Alfonso Flores, Torreon W 6
Nov. 19—Tarzan Kid, Venecia W 8
Nov. 22—Hielero Lopez, Torreon W 8
Nov. 29—Alfonso Flores, Torreon W 8
Dec. —Carlos Leyva, Torreon L 6

1951

Jan. 3—Manuel Munoz, Torreon W 6
Jan. 10—Alfonso Flores, Torreon KO 3
Jan. 24—Daniel Gomez, Torreon KO 3
Jan. 31—Rendon Soto, Torreon L 8
Mar. 4—Carlos Leyva, Lerdo W 10
Mar. 14—Mario Conde, Torreon KO 3
Mar. 18—Humberto Carrillo, Lerdo KO by 10
Mar. 24—Memo Leanos, Gomez Palacio KO 7
Mar. 28—Piro Reyes, Torreon KO 3
Apr. 1—Carlos Leyva, Lerdo W 10
Apr. 2—Memo Leanos, Gomez Palacio W 8
Apr. 9—Carlos Leyva, Gomez Palacio D 8
Apr. 29—Mike Rosales, Lerdo W 8
Apr. 30—Mario Herrada, Gomez Palacio KO 2
May 16—Mike Rosales, Gomez Palacio W 6
May 23—Raul Marquez, Torreon W 8
May 29—Mike Rosales, Torreon W 8
June 5—Leandro Garcia, Torreon W 8
June 19—Pepe Rodriguez, Torreon KO 3
June 26—Raul Marquez, Torreon KO 3
July 17—Alfonso Flores, Torreon L 8
July 31—Manuel Rocha, Torreon W 8
Aug. 14—Alfonso Flores, Torreon W 8
Aug. 21—Angel Aldama, Torreon W 10
Sept. 12—Ramon Lopez, Torreon W 10
Oct. 6—Ray Mila, Lerdo W 10
Oct. 16—Cesar Saavedra, Torreon L 10
Nov. 3—Gato Gonzalez, Lerdo W 8
Nov. 6—Alfonso Flores, Torreon W 10
Dec. 11—Chavy Vasquez, Torreon W 10
Dec. 18—Bobby Silva, Torreon W 10

1952

Jan. 1—Casanova Pacheco, Torreon KO 5
Jan. 8—Etiope Rios, Torreon W 10
Jan. 22—Zurdo Varela, Torreon W 10
Feb. 5—Chato Hernandez, Torreon L 10
Mar. 4—Humberto Carrillo, Torreon L 10
Mar. 25—Cesar Saavedra, Torreon W 10
Apr. 1—Etiope Rios, Torreon W 10
Apr. 22—Leandro Garcia, Torreon W 10
May 4—Carlos Leyva, Lerdo L 10
May 11—Zurdo Mendoza, Lerdo L 10
May 17—Paco Borjas, San Pedro KO 6
May 27—Manuel Munoz, Torreon W 10
June 21—Mario Conde, San Pedro W 10
June 24—Carlos Leyva, Torreon KO 7
July 9—Jose Galicia, Mexico City KO by 9
July 30—Al Escamilla, Puebla D 8
Aug. 7—Angel Arriaga, Pachuca D 8
Aug. 21—Taxco Kid, Cuernavaca KO 4
Aug. 28—Ebanito Kid, Amecameca W 10
Sept. 11—Luis Garcia, Cuautla W 10
Oct. 11—Fidel Rivera, San Pedro W 10
Oct. 21—Cesar Saavedra, Torreon KO by 4
Oct. 28—Gus Quintero, Torreon L 10
Nov. 15—Carlos Leyva, Lerdo W 10
Dec. 16—Salvador Mares, Torreon L 10

1953

Jan. 13—Manuel Munoz, Torreon L 10
Feb. 3—Mario Conde, Torreon L 10
Mar. 10—Bobby Silva, Torreon L 10
Mar. 14—Jerson Perez, San Pedro KO 3
Mar. 21—Canelo Kid, Chavez W 10
Apr. 4—Cesar Saavedra, Chavez L 10
Apr. 5—Ralph Monreal, Torreon KO 3
Apr. 18—Eduardo Rodriquez, Chavez L 10
May 15—Manuel Mendoza, Torreon L 10
May 28—Arturo Estrada, Tlahualilo W 8
June 14—Humberto Herrera, Matamoros KO 3
June 30—Bobby Silva, Chavez W 10
July 1—Baby Castillo, Matamoros KO 7
July 5—Bobby Silva, Chavez W 10
Aug. 11—Alfonso Flores, Torreon L 10
Aug. 28—Pedro Andrade, Dolores W 10
Sept. 8—Adam Estrada, Torreon W 10
Sept. 29—Manuel Munoz, Torreon L 10
Oct. 2—Cesar Saavedra, Matamoros L 10

LUCIO HIDALGO

Torreon, Mexico, Bantamweight

1953

Jan. 27—Pablo Hernandez, Torreon KO 4
Feb. 3—Raton Robles, Torreon L 6
Feb. 10—Mercy Luna, Torreon W 4
Mar. 3—Luis Vasquez, Torreon D 4
Mar. 7—Guero Raffles, San Pedro W 4
Mar. 17—Jorge Valvedro, Torreon L 6
Mar. 24—David Gallardo, Torreon W 4

ROY HIGA

Hawaiian Bantamweight

1948

May 18—Pancho Pena, Sacramento D 6
May 24—Pancho Pena, San Francisco D 6
June 7—Tommy Vargas, San Francisco KO 5
June 15—Pancho Pena, Sacramento W 6
July 9—Jose Berja, Stockton KO 8
Oct. 12—Tiger Rosa, Honolulu KO 3

1949

Nov. 3—Bob Roberts, Duluth W 6
Nov. 10—Auburn Copeland, Minneapolis L 4
Nov. 21—Jess Mongia, Minneapolis L 4
Dec. 8—Auburn Copeland, Minneapolis L 4
Dec. 14—Jess Mongia, St. Louis W 6

1950

June —Mario Macias, Reno W 6
Aug. 22—Al Cruz, Los Angeles L 3
Aug. 29—Lavert Smith, Los Angeles L 3

1951

Aug. 2—Freddie Rice, Minneapolis KO 4
Dec. 4—Baby Costello, Honolulu W 6

1952

Apr. 22—Ernest Sylva, Honolulu KO by 5
July 7—Hiroshi Horigushi, Tokyo KO 5
Sept. 27—Yoshio Shirai, Tokyo L 10

1953

Jan. 4—Masashi Akiyama, Tokyo D 10
Feb. 24—Ernest Sylva, Honolulu KO 3
Mar. 17—Casey Jones, Honolulu L 10

SAMMY HIGGINS

Los Angeles, Calif., Lightweight

1953

Apr. 21—Ruben Salazar, Los Angeles L 4
Aug. 4—Sec Gonzales, Los Angeles L 4
Sept. 22—Tony Maiorana, Los Angeles L 4
Sept. 29—Gil Velarde, Los Angeles KO by 3

BILLY HILL

Los Angeles, Calif., Welterweight

1953

Mar. 17—Cliff Brooks, Los Angeles L 4
Mar. 31—Eddie Williams, Los Angeles W 4
Sept. 15—Ray Fields, Los Angeles W 4
Sept. 22—Ray Fields, Los Angeles L 4
Oct. 6—Al Williams, Los Angeles W 3

BOBBY HILLARY

(Hillary Prader)

New York, N. Y., Welterweight

1951

Dec. 17—Danny Richardson, Trenton KO by 3

1952

Jan. 8—Frank Magdalmero, Newark L 4
Jan. 12—Danny Giovanelli, Bklyn. KO by 2
July 15—Al Radulic, Newark L 4
Aug. 5—Al Radulic, Newark L 4
Aug. 19—Monroe Kurtz, Newark L 4
Aug. 22—Eddie Oliver, Bridgeport KO by 4
Aug. 25—Ralph Patti, Brooklyn L 4
Sept. 19—Tony Cimmino, Newark KO by 6
Oct. —Elio Durelle, Chatham, N. B. L 10
Oct. 13—Don Lambert, Hartford L 6

Oct. 21—Tony Rezer, Newark.....KO by 3
Dec. 17—Pat Russo, No. Bergen, N. J. ..L 4

1953

Jan. 6—Billy Andy, Newark.....KO by 3
Mar. 23—Larry Griffin, Lewiston...KO by 4

ABE HILLIARD

New York, N. Y., Welterweight

1952

Sept. 26—Jimmy Dugan, New York City..L 6
Nov. 17—Al McLennon, Brooklyn .....KO 3
Dec. 26—Leo Segar, New York City ..KO 1

1953

Jan. 5—Ricardo King, Brooklyn.....W 6
Jan. 19—Tony Anthony, Brooklyn..KO by 6
May 4—Felix Benson, Brooklyn.....L 6

RUDY HILSON

Boston, Mass., Welterweight

1953

Oct. 20—Lenny West, Portland.....KO 1
Oct. 29—Jimmy Mattos, Worcester.....L 4
Nov. 19—Gus Monteverde, Worcester...KO 3
Nov. 30—Joe Carey, Boston.....KO 3

EARL HILTON

Philadelphia, Pa., Featherweight

1949

June 6—Jimmy Shields, Phila.....KO by 4
June 20—Joe Pello, Philadelphia.....D 4
Aug. 15—Frank Alvarez, Philadelphia..W 4
Aug. 29—Frankie Sodono, Philadelphia...L 6
Sept. 21—Frankie Alvarez, Philadelphia..W 4

1950

Mar. 2—Tony Cocco, Philadelphia.....L 6
Oct. 10—Gene Robnett, New York.....L 4
Oct. 20—Libby Manzo, New York..KO by 1

1951

Feb. 7—Joe Wamsley, New York .....L 6
Feb. 28—Sal DiGuardia, New York .....L 6
Mar. 20—Art Llanos, New York .....W 6
Apr. 6—Joe Wamsley, New York .....L 6
May 4—Johnny Caro, New York .....W 4
May 18—Jerry Russo, New York .....L 4
June 12—Alex Fimbres, Brooklyn .....KO 3
July 23—Joey Bishop, Philadelphia .....D 6
Aug. 27—Billy Davis, Philadelphia .....L 6
Aug. 29—Joe Wamsley, Brooklyn .....L 6
Oct. 1—Ray Castillo, New York .....W 8
Oct. 15—Richie Crump, New York .....L 8
Dec. 19—Leo LeBrun, New York.....W 8

1952

Oct. 9—Carmelo Costa, New York.....L 6
Oct. 27—Harry Smith, Brooklyn.....W 6
Nov. 4—Miguel Berrios, New York.....L 8
Dec. 9—Art Mullin, New York .....W 8

1953

Jan. 13—Bill Bossio, White Plains.....W 8
Apr. 10—Tommy Reed, New York.....W 8
May 26—Miguel Berrios, Brooklyn.....L 10
Oct. 9—Tommy Reed, New York.....L 8
Dec. 21—Walter Brown, Brooklyn.....L 8

CLARENCE HINNANT

Washington, D. C., Middleweight

1951

June 27—Al Warner, N. Y.....W 4
Oct. 2—Johnny Holt, Washington....KO 5
Oct. 16—Eddie Marshall, Washington..KO 1
Oct. 29—Johnny Pratt, Washington.....L 5

1952

Jan. 14—Johnny Sorrell, Washington..KO 7
Jan. 23—Rommy Reece, Washington..KO 6
May 9—Rufus Walker, New York.....KO 2
May 12—Raymond Dieu, Providence....W 6
May 24—Willie Dockery, Brooklyn.....L 6
June 25—Sal Belloise, New York.....KO 4
Aug. 27—Lester Jackson, New York.....W 6
Nov. 28—Paul Andrews, New York City..L 6

1953

Mar. 4—Miller Pach, Washington.....W 6
Mar. 12—Johnny Pratt, Washington....KO 6
Apr. 29—Moses Ward, Detroit.....L 6
June 15—Sylvester Perkins, Chicago....KO 6
June 29—Jimmy Morris, Miami.....L 8
July 29—LeRoy Coleman, New York KO by 1

ROY HIRT

Salt Lake City, Utah, Middleweight

1953

Aug. 13—Rick Temple, Reno.....KO 2
Sept. 4—Roland Quartz, Reno.....KO 2
Sept. 26—Sonny Pina, Reno.....KO 2

FLORO HITA

Cuban Lightweight. Born, April 16, 1929, Havana.

1947

June 14—Israel Anido, Havana.....D 4
July 19—Antonio Espino, Havana.....D 4
Aug. 23—Alfonso Pages, Havana.....W 4
Sept. 20—Carlos Sanchez, Havana.....D 6
Nov. 2—Hermes Torres, Guanajay ....W 6
Nov. 16—Generoso Garcia, Mariel .....D 6
Nov. 22—Armando Lopez, Havana.....D 6

1948

Jan. 17—Carlos Sanchez, Havana.....KO 5
Jan. 24—Fermin Domenech, Havana...KO 3
Feb. 13—Luis Castillo, Havana.....L 6
Apr. 24—Hermes Torres, Havana.....KO 4
May 9—Jesus Garcia, St. Spiritus.....L 8
June 19—Gustavo Ramos, Havana .....W 6
July 17—Rene Martinez, Matanzas....KO 4
July 24—Mario Naranjo, Matanzas....KO 4
Aug. 21—Jose Diaz, Havana.....D 8
Oct. 9—Gustavo Ramos, Havana.....L 8
Oct. 23—Eduardo Menedez, Matanzas...W 8
Dec. 10—Jose Diaz, Havana.....D 6

1949

Jan. 2—Jose Diaz, Havana.....L 6
Jan. 30—Miguel Gonzales, Havana.....W 6
Feb. 16—Bernardo Valdes, Havana....KO 1
Mar. 23—Roberto Dominic, Havana....KO 3
May 21—Lino Garcia, Havana.....L 8
July 2—Arquimides Yirac, Havana....KO 4
July 23—Armando LaBarrere, Havana...D 10
Aug. 27—Armando LaBarrere, Havana....L 8
Oct. 29—Armando LaBarrere, Havana..W 8

1950

Mar. 26—Gerado Chemendi, Havana....KO 3
May 12—Francisco Colon Garcia Venezuela .....L 10
May 28—Felipe Blanco, Venezuela .....W 10
July 6—Tomas Beato, Caracas.....L 6
July 29—Baby Gavilan, Havana .....L 10
Aug. 3—Isaac Logar, Havana.....L 8
Sept. 20—Luis Lopez, Mexico.....W 10
Oct. 4—Noe Terranova, Mexico.....W 10
Oct. 14—Paulino Montez, Mexico.....NC 10
Nov. 5—Julio Cesar Jimenez, Mexico....L 10
Dec. 26—Al Alvarez, Havana .....KO 6

1951

Feb. 9—Orestes Diago, Havana.....L 8
Mar. 9—Carmen Basilio, Syracuse .....L 8
Mar. 24—Reggie Martina, Brooklyn ....W 6
Apr. 6—Reggie Martina, New York ....W 6
Apr. 14—George Burrows, Brooklyn ...W 6
May 16—Peter Indaco, New York .....L 6
May 19—Billy Liggett, Brooklyn .....W 6
June 11—Chico Vejar, Stamford .....L 8
Aug. 20—Mario Pinero, Brooklyn .....L 6
Aug. 24—Esmerida Salazar, Long Beach, N. Y. .....L 8
Sept. 4—Mario Pinero, Brooklyn .....L 6
Oct. 1—Tony Allegro, New York KO by 1
Nov. 12—Reinaldo Caballero, Havana....L 10
Dec. 14—Gustavo Ramos, Havana.....L 8
Dec. 22—Julian Varona, Cienfuegos.....L 10

1952

Aug. 9—Gerardo Veloz, Camaguey ....L 10
Oct. 5—Orostes Diago, Havana .....L 8

1953

July 1—Enrique Gomez, Mexico City...L 10
Aug. 5—Marcelino Pena, Mexico City KO by 7
Aug. 19—Enrique Esqueda, Mexico City..L 10
Nov. 21—Enrique Esqueda, Mexico City .....KO by 2

AL HOGAN

New Waterford, N. S. Canada, Heavyweight

1952

May —Bill Kavluk, Glace Bay .....KO 7
July —Red McPherson, Glace Bay ..KO 6
Oct. —George Ross, North Sydney ..L 10

1953

May 2—Cecil Grey, Glace Bay.....KO 3
Oct. 29—Alphonse Green, Detroit.....W 4

KENNY HOHNER

London, Ont., Canada, Welterweight

1951

Nov. 26—Honeyboy Doyle, London.....W --
Dec. —Paul Kenny, London.....W --

1952

June 21—Leo Nash, Detroit.....KO 3
Aug. 16—Chuck Price, Detroit .....D 4
Aug. 27—Larry Watkins, Detroit.....W 4
Aug. 30—Chuck Price, Detroit.....D 4
Sept. 3—Danny Boy Woods, Detroit.....W 4
Sept. 10—Danny Boy Woods, Detroit....W 4
Sept. 13—Jimmy Sparks, Detroit.....KO 4
Oct. 25—Danny Boy Woods, Detroit.....W 6
Nov. 6—Danny Boy Woods, Saginaw ..W 6
Nov. 15—Adrian Hefel, Detroit .....W 6
Dec. 27—Elmer Lakatos, Detroit.....L 8

1953

Jan. 7—Elmer Lakatos, Cleveland..KO by 7
Feb. 5—John Barnes, Detroit.....D 6
Feb. 26—Frank O'Neil, Detroit.....W 6
Mar. 19—Chuck Price, Detroit.....L 6
Apr. 23—Jed Black, Detroit.....L 5
June 11—Rocky Casillo, Detroit.....KO by 2
Sept. 29—Kenny Lane, Grand Rapids....L 8
Nov. 12—Frank O'Neal, Detroit.....W 4
Dec. 8—John Barnes, Kalamazoo..KO by 5

ART HOLLIDAY

Hartford, Conn., Middleweight

1952

Mar. 24—Herb Tessier, Holyoke ....KO by 2
Oct. 20—Henry Holt, Holyoke.....KO 4
Oct. 27—Frankie Belanger, Holyoke...KO 2

1953

Feb. 3—Al May, White Plains.....W 4
Feb. 17—Rudy Watkins, White Plains....L 4
Feb. 24—Sammy Straws, White Plains KO by 4

DICK HOLLING

Toledo, O., Lightweight

1953

May 22—Bobby Yantis, Tampa.....WF 5
Aug. 6—Kenny Lane, Detroit.....KO by 2
Sept. 24—Gordon Meadows, Detroit..KO by 4
Nov. 28—Gordon Meadows, Toledo.....L 4
Dec. 9—Pete Edington, Cleveland..KO by 2

JERRY HOLMAN

Los Angeles, Calif., Light Heavyweight

1953

May 29—Don Grant, Los Angeles..KO by 4
June 15—Clyde Watkins, South Gate....L 4
July 25—Ted Hester, Hollywood....KO by 1
Aug. 22—Bob McLane, Hollywood..KO by 2

JOHN HOLMAN

Chicago, Ill., Heavyweight

1947

Sept. 22—Joe Dawson, Chicago .....KO 3
Oct. 16—Bill Zaier, Chicago .....KO 2
Oct. 31—John Lester, Chicago .....KO 3

1948

Apr. 9—Sterling Ingram, Denver .....W 6
Apr. 16—Fred Ford, St. Paul .....KO 2
May 24—Jackie Thompson, Chicago ...KO 3
July 13—Acie Talbert, Chicago .....L 6
Sept. 17—Tiny Robinson, Louisville ....KO 4
Dec. 14—Gene Jones, Miami .....L 10

1949

Mar. 8—Elmer Ray, Miami.....KO 8
Mar. 29—Johnny Haynes, Miami .....W 10
Oct. 7—Sid Peaks, Louisville .....W 10
Nov. 4—Dale Hall, Chicago .....W 10
Dec. 8—Willie Bean, Chicago .....KO 8

1950

Jan. 27—Turkey Thompson, Hollywood..W 10
May 17—Omelio Agramonte, Chicago ...L 10
June 13—Clarence Henry, Los Angeles ...L 10
Oct. 17—Jamie Joaquin, Hollywood.....W 4
Oct. 24—Johnny Apia, Hollywood.....KO 2
Oct. 31—Johnny Hayden, Hollywood...W 4
Dec. 5—Augie Diaz, Hollywood.....W 4

1951

(Inactive)

1952

May 12—Ralph Schneider, Chicago....KO 6
June 23—Larry Watson, Chicago.....L 10
July 16—Larry Watson, Chicago.....KO 4
Aug. 18—Toxie Hall, Chicago.....KO by 8

1953

May 14—George Powell, Detroit.....KO 3
July 15—Henry Hall, Milwaukee.....L 8
Oct. 29—Embrell Davidson, Detroit KO by 2

PAUL HOLMAN

Allston, Mass., Welterweight

1952

Nov. 17—Al Frias, Boston .....KO 2
Nov. 24—Jimmy Mattos, Boston .....KO 4
Dec. 8—Babe McCarron, Boston.....KO 1
Dec. 15—Frankie Dell, Boston .....W 4

1953

Jan. 24—Jimmy DeForest, Boston.....W 4
Jan. 31—Roger Ringuette, Boston.....KO 2
Feb. 21—Steve Sabatino, Boston.....KO 3
Mar. 7—Jimmy Peters, Boston.....KO 1
Mar. 14—Earl Carroll, Boston.....KO 3
Apr. 6—Dave Grant, Boston.....KO by 1
May 16—Billy Mays, Boston.....W 6
June 25—Danny Josephs, Boston.....W 6
Aug. 3—Willie Gray, Boston.....L 6

GEORGE HOLMES

Los Angeles, Calif., Middleweight

1952

Mar. 15—Pete Janke, Hollywood.....L 4
Mar. 18—Ray Louis, Los Angeles.....L 4
Mar. 22—Pete Janke, Hollywood.....L 4
Mar. 25—Lou Neumann, Los Angeles....W 4
Apr. 8—Jackie Condon, Los Angeles....D 4
Apr. 12—Jimmy Palazzola, Hollywood...L 4
Mar. 25—Lou Neumann, Los Angeles ....W 4
May 14—Everett Vasquez, Los Angeles..L 4
May 20—Morrie Noble, Los Angeles....NC 2

1953

Feb. 20—Jimmy Martinez, Phoenix.....L 10

GRAHAM HOLMES

Manchester, Conn., Lightweight

1949

Feb. 22—Bill Sheridan, Hartford .....W 4
Mar. 15—Tony Roma, Hartford .....KO 1
Mar. 21—Al White, Holyoke .....KO 4
Mar. 29—Jimmy Pygier, Hartford ....KO 1
Apr. 5—Bobby Brooks, Hartford .....W 4
Apr. 19—Bobby Brooks, Hartford .....W 4
May 17—Johnny Scott, Hartford .....KO 6
June 23—Coleman Burrell, North Adams..W 4
Aug. 2—Bill Neri, Hartford .....L 6
Sept. 27—"Doc" Blanchard, Hartford ....L 6
Oct. 25—Jimmy Lamprey, Hartford ..KO 6

1950

Oct. 30—Dom Piccini, Holyoke.....W 4
Nov. 6—Al McLellan, Holyoke.....W 6
Nov. 14—Harry Winfield, Hartford .....W 6
Dec. 4—Roosevelt Flagg, Holyoke.....KO 1
Dec. 18—Eddie Sherrod, Holyoke.....KO 4

1951

Oct. 15—Gene LeBlanc, Holyoke.....W 8
Nov. 26—Georgie Edmunds, Holyoke....L 6
Dec. 3—Charley Cooper, Holyoke.....W 6

1952

Jan. 21—Aime Gauthier, Holyoke.....W 6
Feb. 26—Mal Witteman, New York.....KO 3
Mar. 4—Joe Torrens, New York.....W 6
Sept. 16—Jim Ithia, Hartford.....W 6

1953

Jan. 20—Reggie Martina, White Plains..W 6
Feb. 13—Teddy Antonetti, New York...W 4
Feb. 26—Claude Fortin, Augusta.....W 10
Mar. 3—Reggie Martina, Portland.....W 10
Mar. 24—Bill Wilson, Portland.....KO 4
Apr. 18—Tommy Tibbs, Waterville.....W 8
July 30—Henry LaSane, Ansonia.....W 8

JOHNNY HOLT

Washington, D. C., Light Heavyweight

1948

Sept. 20—Harvey Jones, Baltimore KO by 3
Oct. 18—Julie Keene, Washington, D. C. KO 2
Oct. 25—Johnny Hansbury, Washington L 8
Nov. 22—Holly Mims, Washington, D. C. L 5
Nov. 29—Oscar Wakefield, Washington KO 4
Dec. 8—Art Bethea, Washington, D. C.—D 6

1949

Jan. 24—Oscar Wakefield, Washington—W 5
Feb. 21—Harvey Jones, Washington—W 5
Mar. 14—Harvey Jones, Washington—L 5
July 13—Julian Keen, Washington—L 5
Oct. 10—Phil Berman, Baltimore—KO 2
Nov. 14—Ike Martin, Washington—W 4
Nov. 22—Roland Randall, Wash.—KO by 4
Dec. 12—Benny Droll, Washington—W 5

1950

Feb. 13—Rufus Berry, Washington—L 4
Apr. 3—Harvey Jones, Washington—L 5

1951

Mar. 19—Eddie Marshall, Washigton—KO by 3
June 6—Eddie Marshall, Washington—KO by 2
Oct. 2—Clarence Hinnant, Washington—KO by 5

1952

Jan. 12—Junius Woods, Brooklyn—L 6
Jan. 29—Curtis Moore, Newark—W 8
Feb. 12—Curtis Moore, Newark—KO 1
Feb. 26—Bill Black, Newark—L 8
Mar. 13—Bob Isler, New York—L 6

1953

July 13—Elmo Lincoln, Brooklyn—KO by 2

GEORGE HOLZMAN

Bayonne N. J., Middleweight

1949

Apr. 25—Jimmy Edwards, N. Y.—D 4
June 9—Tony Amato, Brooklyn—L 4
Oct. 25—Joe Auriello, N. Y.—L 4
Dec. 3—Nat Blum, Brooklyn—W 4
Dec. 6—Carl Calabresem, New York KO 3
Dec. 13—Reuben Miller, New York—KO 2
Dec. 27—Tony Gandolfo, New York—KO 1

1950

June 20—Tony Gandolfo, Staten Island—L 6
July 17—Fox Williams, Staten Island—KO 1
Aug. 10—Johnny Noel, Brooklyn—W 6
Oct. 11—Ralph Jones, New York—KO by 5
Dec. 19—Jerry Samsky, New York—KO 3
Dec. 29—Jim Doxie, New York—KO 2

1951

Jan. 16—Henry Burroughs, New York KO by 4
Mar. 27—Eddie Plouffe, New York—KO 4
Mar. 31—Ronnie Hopp, Brooklyn—KO by 5

1952

Jan. 9—Don Oliver, Miami Beach—KO 1
Oct. 14—Jimmy Flood, New York—W 8
Dec. 9—Mack Stanford, New York—L 8

1953

Apr. 7—Sal DiMartino, White Plains—W 8
June 19—Tony Johnson, New York—L 6

SONNY HOPE

Tampa, Fla., Middleweight

1953

Apr. 24—Billy Norris, Tampa—KO 2
May 8—Bob Robinson, Tampa—L 6
Oct. 19—Jimmy Craven, Columbus KO by 2

CHIEF CRAZY HORSE

Rosebud, So. Dak., Welterweight

1948

Apr. 30—Claude Sullard, Topeka—L 4
May 5—Nelnard Neal, Wichita—W 4
Sept. 1—Buzz Fanning, Topeka—W 4
Sept. 15—Bill Suddeth, Wichita—L 4
Sept. 25—John Kilday, Tampa—W 8
Oct. 20—Bill Suddeth, Wichita—L 6
Oct. 31—Don Alderson, Miami—L 8

1949

(Inactive)

1950

Jan. 23—Bobby Elliott, Miami—L 10
Feb. 10—Sonny Luciano, Palm Beach—L 8
Mar. 3—Tommy Bazzano, Palm Beach—L 8
Apr. 28—Bert Linam, Austin—KO by 5

1951

Jan. 12—Norman Thompson, Palm Beach L 8
May 2—Mike Santonino, Miami—W 6
May 16—Mike Santonino, Miami—W 8
June 18—Gus Aldridge, Miami—W 8
July 23—Harry Braelow, Miami—L 8
Aug. 15—Van Bevill, Miami—D 6
Dec. 11—Ralph Pearson, Tampa—W 10
Dec. 21—Norman Thompson, West Palm Beach—L 10

1952

July 3—Billy Lauderdale, Daytona Beach—L 8
July 10—Kermit Robinson, Daytona Beach—NC —
July 25—Johnny Mack, Macon—W 8
Dec. 23—Johnny Pape, Miami, Beach—L 6
Dec. 26—Emerson Butcher, W. Palm Beach—L 10

1953

Jan. 2—Johnny Pape, W. Palm Beach—D 6
Jan. 16—Mike Gillo, W. Palm Beach—W 8
July 14—Emerson Butcher, Miami Beach—L 6
July 17—Bobby Leonard, Miami—W 4
July 28—Phil Saad, Miami Beach—D 4
Dec. 10—Del Flanagan, W. Palm Beach—L 10

AL HORTON

Louisville, Ky., Middleweight

1953

Apr. 6—Eddie Sims, Chicago—KO by 3
Apr. 30—Jimmy Smith, Indianapolis KO by 2
May 26—Jimmy Demery, Kansas City KO by 3
June 1—Howard Calloway, Chicago—KO 4
June 9—Jimmy DeLeon, Houston—KO by 4
June 16—Tobe Harris, Houston—KO 4
June 23—Jimmy DeLeon, Houston—KO by 5
June 30—Tino Longoria, San Antonio—L 6
July 7—Tino Longoria, Houston—L 5
Sept. 21—Al McCoy, Columbia, Georgia KO by 3

STEVE HORVATH

Windson, Canada, Featherweight

1953

Jan. 9—Johnny O'Sullivan, Toronto—L 4
Jan. 12—Don Grinton, Toronto—L 4
Feb. 17—Emile LaMarche, Montreal—L 6
Apr. 20—Johnny O'Sullivan, Toronto—KO 3

AL HOSTIN

Panamanion Flyweight

1951

Sept. —Cisco Kid, Panama—D 4
Oct. —Daniel Martinez, Panama—W 4

1952

Jan. —Victor Asprilla, Panama—W 6
Feb. 17—Baby Gavilan, Panama—W 6
Apr. —Melvin Bourne, Panama—W 4
Oct. —Baby San Blas, Panama—W 4

1953

June —Victor Asprilla, Panama—L 6
July —Melanio Pacheco, Panama—D 6

CHARLEY (RUSSELL) HOWARD

New York, N. Y., Middleweight

(For previous record, 1947-1949, see page 428, 1950 edition. Inactive 1950-1952.)

1953

Apr. 30—Eddie Howe, Ironton—KO 7
May 11—Dick Vess, Portsmouth—KO 1

JOHNNY HOWARD

Bayone, N. J., Middleweight

1953

Aug. 7—Tony Necro, Miami—L 6
Aug. 18—Tony Necro, Miami Beach—L 6
Sept. 2—Jimmy Elliott, Tampa—L 4
Sept. 15—Johnny Pape, Miami Beach—L 6

RICHARD (KID) HOWARD

(John Obed Howard)

Halifax, N. S., Lightweight

Born, November 22, 1930. Nationality, Scotch-Irish-Canadian.

1947

Jan. 31—Kid Lantz, Halifax ..... KO 7
Mar. 28—Jimmy Adshade, Halifax ..... KO 5
Apr. 11—Ray D'Aoust, Halifax ..... W 10
June 10—Jean Richard, Halifax ..... W 10
July 9—Jean Richard, Halifax ..... L 10
Aug. 19—Doc Blanchard, Halifax ..... L 10
Oct. 24—Til LeBlanc, Halifax ..... W 10
Dec. 12—Percy Paris, Halifax ..... W 10

1948

Mar. 1—Vic Young, Halifax ..... W 10
Apr. 19—Percy Paris, Halifax ..... W 10
May 18—Doc Blanchard, Halifax ..... W 10
June 1—Edgar Perrault, Halifax ..... KO 1
June 29—Tony Riccio, Halifax ..... W 10
July 27—Jean Richard, Halifax ..... L 10
Aug. 24—Red Wells, Halifax ..... W 10
Sept. 14—Teddy Swain, Halifax ..... W 10
Nov. 16—John DeFazio, Jersey City ..... W 6
Nov. 23—George Wright, N. Y. C. ..... W 6
Nov. 30—John DeFazio, Jersey City ..... L 6
Dec. 7—George LaFalgio, N. Y. C. ..... L 8

1949

Dec. 16—Kid Adshade, Halifax ..... KO 8

1950

Mar. 3—Buddy Hayes, Halifax ..... W 10
July 4—Gerry Laliberte, Montreal ..... W 8
July 26—Carl Minnis, New Haven ..... D 6
July 28—Filberto Osario, Long Beach ..... W 6
Aug. 3—Gurney Van Hook, Brooklyn ..... W 6
Aug. 17—Guillermo Roberts, Brooklyn ..... KO 1
Aug. 31—Ray Edwards, Brooklyn ..... W 8
Sept. 19—Jean Richard, Halifax ..... W 10
Oct. 30—Ray Famechon, Montreal ..... L 10

1951

Jan. 6—Charley Titone, Brooklyn ..... L 8
Jan. 27—Charley Titone, Brooklyn ..... W 8
Feb. 5—Jimmy Cooper, Washington ..... W 10
Feb. 20—Frankie Sodano, White Plains ..... D 8
Mar. 12—Little Dynamite, Washington ..... L 10
Apr. 30—Little Dynamite, Washington ..... KO by 9
May 12—Phil Morizio, Brooklyn ..... W 8
May 24—Jean Richard, Glace Bay ..... W 10

1952

July —Filberto Osario, Halifax ..... W 10
Aug. 11—Juan Melendez, Dartmouth ..... W 10
Oct. 6—Orlando Zulueta, Halifax ..... L 10

1953

Mar. 6—Joey Gambino, W. Palm Bch. ..... W 10
Mar. 17—Larry Mujica, Miami Beach ..... D 10
Apr. 7—Fred Monforte, White Plains ..... W 8
Apr. 20—Ralph Dupas, New Orleans ..... L 8
May 22—Frankie Ryff, New York ..... L 8
June 2—Al Villafarro, Miami Beach ..... W 10
June 15—Santiago Gonzales, Miami ..... KO 5
June 29—Larry Mujica, Miami ..... W 10
July 27—Claude Fortin, Truro, N. S. ..... D 10
Aug. 31—Charley Smith, Halifax ..... W 10
Sept. 29—Charley Smith, Halifax ..... W 10
Oct. 30—Dennis Pat Brady, Halifax ..... W 10

SNOOKS HOWARD

Charlotte, N. C., Welterweight

1946

Aug. —Dick Driver, Asheville ..... W 6
Aug. —Sammy Reid, Asheville ..... W 6
Aug. 28—Billy Bates, Altoona ..... L 8

1948

Jan. 2—Paul Midiri, Palm Beach ..... W 8
Jan. 21—Jack Atwood, Miami ..... KO 2
Jan. 28—Frankie Wallace, Miami ..... L 6
Mar. 10—Terry Lee, Miami ..... L 4
Mar. 22—Jimmy Maddox, Miami ..... W 4
Mar. 29—Lawton Disoso, New Orleans ..... L 5
Apr. 14—Jake Smith, Miami ..... W 6
Apr. 20—Ernest Nogues, Miami ..... W 6
Apr. 27—Jimmy O'Quinn, Miami ..... KO by 1
May 24—Jimmy Powers, Miami ..... W 4
May 26—Jimmy Matthews, Miami ..... KO 2
May 31—Jake Smith, Miami ..... L 6
June 9—Knute Baker, Miami ..... D 6
June 14—Jake Smith, Miami ..... W 6
June 16—Joe Legon, Miami ..... W 6
June 28—Augie Yarrett, Miami ..... W 6
July 6—Knute Baker, Miami ..... W 8
July 12—Knute Baker, Miami ..... W 8
Aug. 2—Ralph Ferrara, Miami ..... D 8
Aug. 18—Jake Smith, Coral Gables ..... W 6
Sept. 24—Mario Coll, Miami ..... L 8
Sept. 27—Joey Hartigan, Miami ..... KO 1
Sept. 29—Doc Gibson, Miami ..... KO 7
Oct. 13—Mario Coll, Miami ..... W 10
Nov. 10—Blondy Baggett, Miami ..... KO by 8
Nov. 29—Hal Locklair, Miami ..... W 6
Dec. 10—Danny Stepnovich, Palm Beach ..... L 10

1949

Jan. 22—Don Bowman, Asheville ..... L 10
Feb. 7—John DeFazio, Miami ..... L 6
Feb. 14—Bob Pardon, Miami ..... KO 1
Feb. 16—Henry Briere, Miami ..... D 8
Mar. 14—Crash Davis, Miami ..... KO 2
Mar. 16—Tony LaRocco, Miami ..... W 8
Mar. 28—Walter Stevens, Miami ..... L 8
Apr. 27—Chuck Gibbons, Miami ..... KO by 6
May 11—Pablo Rodriguez, Miami ..... W 6
May 25—Pablo Rodriguez, Miami ..... L 6
June 15—Billy DeLoach, Miami ..... KO 4
June 28—Jose Colon Garcia, W. P. B. KO by 2
July 7—Pablo Rodriguez, Miami ..... W 6
Aug. 1—Johnny Davis, Miami ..... KO 6
Sept. 26—Muller Quintero, Miami ..... L 6
Nov. 7—Danny Stepnovich, Ft. Lauderd. D 5
Nov. 23—Pete Noka, Miami ..... L 6

1950

Aug. 18—Billy Scholes, Tampa ..... KO by 8
Sept. 13—Bobby Brooks, Miami ..... W 8
Oct. 2—Angel Chavez, Miami ..... KO by 5

1951

Jan. 19—Billy Hogan, Palm Beach ..... KO 2
Jan. 31—Pablo Rodriquez, Miami ..... KO by 3
Feb. 21—Murray Levine, Miami ..... W 6
Mar. 5—Jimmy Jordan, Sarasota ..... W 6
Mar. 19—Pablo Rodriquez, Sarasota ..... D 6
Mar. 22—Pete Noka, Sarasota ..... W 6
Apr. 5—Pablo Rodriquez, Miami ..... W 6
Apr. 16—Ray Delgardo, Miami ..... W 6
May 29—Roger Seclare, Miami ..... W 8
June 20—Billy Scholes, Miami ..... L 8
July —Roy Wirt, Roanoke ..... L 6
Aug. —Roy Wirt, Roanoke ..... KO by 8

1952

Jan. 18—Sonny White, Aiken ..... W 6
Nov. 6—Carley Ferguson, Augusta ..... L 6

1953

Jan. 8—Jimmy Burns, Aiken, S. C. KO by 6
Feb. —Dave Lockabee, Gastonia ..... KO 5
July 10—Cooter Parker, Charlotte ..... KO by 4
Sept. 17—Emmett Gurney, Columbia KO by 3

BOBBY HOWE

Saco, Me., Middleweight

1952

Feb. 28—Johnny McDonough, Boston ..... KO by 1
Mar. 13—Fredie Mullin, Portland ..... KO 2
Mar. 19—Gene Herson, Lewiston ..... L 8

1953

Mar. 24—Stan Ketchell, Portland ..... L 5
May 19—Drew Cook, Portland ..... KO 3

STAN HOWLETT

East St. Louis, Ill., Heavyweight

1953

Jan. 14—Tex Alexander, St. Louis ..... W 4
June 3—Paulie Simpson, St. Louis ..... W 6

DIXON HOXSEY

Seattle, Wash., Lightweight

1952

Oct. 30—Terry Doyle, Vancouver ..... KO 2
Nov. 7—Dave Clouse, Spokane ..... KO 4
Nov. 12—Rockjaw Johnson, Tacoma ..... KO 3
Nov. 25—Woody Willetts, Tacoma ..... KO 3
Dec. 5—Ace Hestekind, Aberdeen ..... KO 2
Dec. 9—Bobby Lee Davis, Bremerton ..... KO 3

1953

Jan. 7—Billy Donnelly, Hoquiam ..... W 4
Feb. 5—Maurice Boyd, Tacoma ..... KO 2
Feb. 25—Ernie Davis, Hoquiam ..... D 2
May 26—Luther Baxter, Spokane ..... KO 2

June 20—Joe Bagette, Los Angeles.....KO 3
June 22—Gene Dilkes, Boise.....D 4
June 26—Art Fletcher, Spokane.....KO 1
July 14—Willie Boyd, Tacoma.....KO 2
Aug. 7—Billy Huff, Seattle.....W 6
Oct. 29—Dick Fleming, Vancouver.....KO 1
Nov. 12—Papa Brown, Vancouver.....W 6
Dec. 6—Red McMally, Vancouver.....KO 2

JOHNNY HOYE

New York City, N. Y., Heavyweight

1953

Oct. 30—Bill Coffey, N. Y. City.....KO 1
Nov. 9—Carl Kuhlmeier, Brooklyn.....W 4
Nov. 30—Bill Coffey, Brooklyn.....W 4

RUSS HUBBARD

Cleveland, Ohio, Featherweight

1953

Jan. 7—Eddie Crawford, Cleveland KO by 1
Mar. 25—Mickey Mars, Cleveland...KO by 2
June 9—Henry Fletcher, Huntington KO by 3

CECIL HUDSON

Born in San Jose, Cal. Negro Light Heavyweight. Height 5 ft. 7 in.

1939

—Frankie Marino, San Jose.....W 4
—Frank Venegas, San Jose.....W 6
—Homer Kirk, San Jose.....KO 3
—Kid Ray, San Jose.....W 4
—Billy LaMarr, San Jose.....KO 3

1940

—Joe Ybarra, San Jose.....W 6
—Tomboy Romero, San Jose.....W 6
Feb. 27—Chico Romo, San Jose.....KO 7
—Everett Simmington, San Jose.KO 6
Mar. 26—Joe Peralta, San Jose.....KO 6
—Henry Majcher, San Jose.....W 10
—Frankie Santos, San Jose.....KO 2
—Johnny Fasano, San Jose.....W 10
Sept. 20—Andy Scrivani, Hollywood.....D 6
—Claude Varner, San Jose.....KO 2
Dec. 6—Larry Cisneros, Hollywood.....W 6
—Buddy Leonard, San Jose.....KO 2

1941

Feb. 21—Chief Evening Thunder, Holly'd. KO 3
Feb. 28—Larry Cisneros, Hollywood.....W 10
Mar. 28—Jimmy Garrison, Hollywood.....L 10
May 2—Yucatan Kid, Hollywood.....W 10
—Red Green, Hollywood.....W 10
Sept. —Sheik Rangel, Hollywood.....L 10
Oct. 10—Sheik Rangel, Los Angeles.KO by 8
Dec. 12—Rudolfo Ramirez, Hollywood...D 10

1942

Jan. 16—Red Green, Hollywood.....D 10
Mar. 25—Eddie McGeever, Los Angeles..W 10
July 10—Jimmy Garrison, Hollywood....D 10
July 22—Cotton King, Oakland.....KO 5
Aug. 14—Jimmy Garrison, Hollywood....L 10
Sept. 16—Sheik Rangel, Oakland.....L 10
Oct. 2—Mario Ramon, Hollywood.....KO 8

1943

Jan. 15—Earl Turner, Hollywood.....L 10
Feb. 26—Jimmy McDaniels, Hollywood..W 10
Mar. 12—Rudolfo Ramirez, Hollywood..W 10
Apr. 13—Carlos Malacara, Los Angeles..L 10
June 18—Lige Drew, Hollywood.....KO 9
July 30—Carlos Malacara, Hollywood....L 10
Aug. 11—Eddie Halligan, Oakland.....W 10
Aug. 27—Izzy Jannazzo, N. Y. C.....W 6
Sept. 13—Jackie Cooper, Balt., Md. .....L 10
Dec. 21—Jackie Byrd, Los Angeles.....KO 7

1944

Jan. 10—Van McNutt, San Fran. .....W 10
Jan. 25—Stevie Cannon, San Jose.....KO 6
Feb. 1—Jimmy Brooks, Los Angeles....W 10
Feb. 16—Lige Drew, Oakland.....L 10
Mar. 28—Freddy Dixon, Los Angeles....L 10
May 9—Freddy Dixon, Los Angeles.....W 10
May 16—Vincent Villavicenci, L. A. ....W 10
June 29—Freddy Dixon, Los Angeles.....L 10
Dec. 13—Freddy Dixon, Oakland.....NC 6

1945

Feb. 13—Bob Montgomery, Los Angeles.L 10
Mar. 16—Johnny Suarez, Portland.....LF 8
May 15—Chester Slider, Los Angeles....W 10
June 25—Don Lee, Los Angeles.....W 10
July 31—Freddie Dixon, Los Angeles....W 12
Sept. 4—Paulie Peters, Los Angeles.KO by 8
Oct. 2—Sheik Rangel, Los Angeles....W 10
Nov. 16—George Doty, New York.....KO 3
Dec. 10—Fritzie Zivic, New York.....W 10
Dec. 20—Ellis Stewart, Baltimore.....W 10

1946

Jan. 10—Henry Jordan, Baltimore.....W 10
Jan. 28—Ossie Harris, Washington.....W 10
Feb. 7—Cocoa Kid, Baltimore.....L 10
Feb. 18—Joe Curcio, N. Y. City.....L 10
Mar. 5—Chuck Hunter, Milwaukee....W 10
May 6—Tommy Bell, N. Y. City.....W 10
May 29—Tony Riccio, Elizabeth.....W 10
June 17—Charley Parham, Milwaukee...W 10
July 9—Buddy Farrell, Elizabeth.....W 10
July 15—Henry Jordan, Brooklyn.....W 10
Aug. 26—O'Neill Bell, Detroit.....L 10
Sept. 5—Jimmy Sherrer, Milwaukee....W 10
Sept. 27—Tommy Bell, Milwaukee.....L 10
Nov. 1—Ray Robinson, Detroit ....KO by 6
Dec. 5—Chuck Hunter, Milwaukee .....W 10

1947

Jan. 1—Dave Clark, Milwaukee .....W 10
Jan. 8—Casey Jones, Chicago .....W 10
Mar. 19—Jerry Fiorello, Chicago .....KO 9
June 23—Ossie Harris, Pittsburgh .....W 10
July 1—Eddie O'Neill, Milwaukee .....L 10
Aug. 4—Tommy Bell, Milwaukee .....W 10
Sept. 3—Jake LaMotta, Chicago .....W 10
Oct. 29—Buddy Farrell, Elizabeth .....L 10
Nov. 14—O'Neil Bell, Detroit .....L 10
Dec. 10—Jackie Darthard, Milwaukee....L 10

1948

Mar. 16—Chuck Hunter, Cleveland.....L 10
June 28—Smuggy Hursey, Wash., D. C...L 10
Sept. 28—Major Jones, Kansas City.....L 10
Nov. 16—Tommy Bell, Toledo .....L 10

1949

Feb. 7—Curtis Moore, Providence.....L 10
Feb. 21—Curtis Moore, Providence.....W 10
Mar. 14—Buddy Farrell, Providence.....L 10
June 20—Ray Robinson, Providence.KO by 5
Nov. 10—Larry Villeneuve, Fall River ..L 10
Nov. 16—Ron Delaney, Akron .....L 10

1950

Jan. 4—Joe Blackwood, Akron....KO by 8
Nov. 15—Eddie O'Neill, Milwaukee.....L 6

1951

Apr. 30—Bob Murphy, Milwaukee KO by 5
July 10—Rocky Graziano, Kansas City .....KO by 3

1952

Aug. 25—Bill Noble, Chicago .....L 8
Oct. 6—Danny Nardico, Louisville .....L 10
Dec. 9—Eddie O'Neill, Milwaukee .....W 10

1953

Jan. 22—Lou King, Milwaukee.....L 8
Feb. 7—Ted Lowry, Spokane.....W 10
Feb. 24—Ted Lowry, St. Paul.....L 10

LLOYD (KID) HUDSON

Born in Bath, Me. Lightweight. Height, 5 ft. 4½ in.

(For previous record, 1942-1949, see 1952 Edition, page 408.)

1950

Jan. 11—Paul Herrick, Bangor .....KO 4
Apr. 6—Curley Drouin, Worcester .....L 6
Apr. 10—Benny Riviera, Holyoke .....KO 3
Apr. 24—Joe Nadeau, Sanford, Me.....KO 4
May 6—Tommy Collins, Waterbury.KO by 3

1951

Feb. 22—Bernie Murray, Portland .....L 10

1952

Jan. 24—Paul Martin, Bangor .....W 6
Feb. 14—James Montgomery, Waterville.L 6
Mar. 19—Paul Martin, Lewiston .....W 6
June 26—Dick Lundy, Portland .....L 6

1953

Apr. 13—Paul Martin, Lewiston.....KO 7
Apr. 20—Rudy Champagne, Lewiston..KO 5
Mar. 23—Paul Martin, Lewiston.....W 6
Mar. 30—Billy Wilson, Lewiston.....KO 5
Apr. 6—Paul Martin, Bangor.....W 6

ROCKY HUDSON

Aiken, S. C., Middleweight

1953

Feb. 13—Tornado Kid, Aiken ..... KO 6
Feb. 27—Claude Chapman, Aiken ..... W 6
Mar. 5—Larry Pressley, Aiken ..... KO 1
Sept. 12—Joe Green, Greenville ..... L 6

BILLY HUFF

Spokane, Wash., Welterweight

Born, January 18, 1930.

1949

Jan. 11—Bill Beeman, Kennewick, Wash. ..... W 4
Jan. 25—Dell Baldwin, Spokane ..... KO 2
Mar. 15—Johnny McGinnis, Coulee, Wash. ..... W 4
Apr. 5—K. O. Ward, San Diego ..... KO 2

1950

Jan. 16—Ken McFee, Vancouver ..... KO by 1
Jan. 21—Jackie Smith, Spokane ..... W 6
Jan. 31—Al Nash, Spokane ..... W 6
Feb. 7—Red Davis, San Pedro ..... W 4
Feb. 21—Red Davis, San Pedro ..... W 4
Mar. 15—Don Harvey, San Pedro ..... KO 2
May 21—Red Garrison, Spokane ..... L 4
May 28—Red Garrison, Lewiston ..... L 4
July 11—Jackie Smith, Spokane ..... W 4
July 25—Jackie Smith, Spokane ..... W 6
Aug. 22—Joey Dolan, State Line, Ida. ..... Exh. 4
Sept. 10—Jackie Smith, Spokane ..... W 6
Sept. 22—Algie Ball, Sand Point, Ida. ..... KO 5

1951

Mar. 10—Ralph Friend, Boise ..... L 4
Mar. 24—Al Martinez, Salt Lake City ..... KO 1
Apr. 10—Babe Marino, Bozeman, Mont. ..... KO 1
May 14—Kid Blair, Salt Lake City ..... D 4
May 28—Pep Alicran, Wallace, Idaho ..... KO by 1
June 10—Billy Donnelly, Spokane ..... W 4
July 10—Buddy Sloan, Missoula, Mont. ..... D 6
Sept. 14—Billy Donnelly, Spokane ..... W 4
Nov. 4—Jackie Clark, Coeur D'Alene ..... KO by 3
Nov. 14—Curley DeLorme, Spokane ..... KO by 4

1952

Apr. 3—Bobby Dahlstad, Spokane ..... KO 4
May 1—Hal Halloway, Boise ..... L 6
July —Tuppy Tyler, Canada ..... KO by 6
Aug. 30—Hal Halloway, Libby ..... KO by 5
Sept. 6—Hal Halloway, Kamiah ..... KO by 3
Nov. 12—Larry Nicholson, Tacoma ..... L 4

1953

Jan. 13—Chuck Putney, Spokane ..... L 4
Jan. 30—Mickey Rhodes, Boise ..... L 4
Feb. 7—Mickey Rhodes, Spokane ..... L 4
June 1—Eddie Munjar, Butte ..... KO by 4
July 14—Dick Sizbette, Tacoma ..... L 4
Aug. 7—Dixon Hoxey, Seattle ..... L 6
Aug. 29—Mickey Rhodes, Cambridge, Ia. ..... KO by 4
Sept. 17—Len Kupchak, Vancouver ..... KO by 4
Nov. 17—Jackie Moore, Kennewick ..... L 4

BOBBY HUGHES

Braceville, Ohio, Middleweight

1953

Jan. 12—Gordon Wallace, Toronto ..... KO 5
Jan. 24—Kid Calhoun, Boyerstown ..... KO 1
Mar. 11—Jimmy Guy, Warren ..... KO 2
Apr. 16—Ronnie Moore, Youngstown ..... KO 1
Sept. 16—Young Wilcox, Warren ..... KO 1
Oct. 20—Billy Gordon, Warren ..... KO 2
Dec. 3—Billy Hatcher, Ravenna, O. ..... KO 4
Dec. 29—Ben Skelton, Warren ..... W 8

ED HUGHES

Chicago, Ill., Lightweight

1953

July 13—Wilbur Robinson, Chicago ..... L 4
Aug. 8—Willie Zurita, Chicago ..... W 4
Aug. 29—Davey Moore, Chicago ..... KO by 4

PETE HUIZAR

San Antonio, Texas, Featherweight

1952

Oct. 30—Henry Luera, Austin ..... D 4
Nov. 11—Amerigo Rivera, San Antonio ..... L 4
Nov. 25—Amerigo Rivera, San Antonio ..... W 6
Dec. 9—Ruben Salazar, San Antonio ..... W 6
Dec. 30—Robert Alaniz, San Antonio ..... KO by 4

1953

Feb. 10—Ernie Ramos, San Antonio ..... D 4
Mar. 2—Ernie Ramos, San Antonio ..... W 4
Mar. 10—Manny Camarillo, San Ant. ..... KO 5
Apr. 2—Alex Santoy, San Antonio ..... L 6
Mar. 18—Amerigo Rivera, Dallas ..... W 6
Sept. 1—Bob Henry, San Antonio ..... W 4

JESSE HUMPHRIES

Miami, Fla., Welterweight

1953

Aug. 22—Sam Wesley, Miami ..... W 4
Sept. 12—Slammin' Sam, Miami ..... W 4
Sept. 15—Jimmy Ford, Miami Beach ..... L 4
Oct. 3—Joe Carter, Miami Beach ..... L 4
Dec. 15—Yama Bahama, Miami Beach ..... L 4

ERNIE HUNICK

West Jordan, Utah, Lightweight

1951

Aug. 18—Henry Washington, Vernal ..... KO 2
Aug. 25—Joey Garcia, Hurricane ..... KO 2
Sept. 7—Joey Garcia, Ogden ..... KO 2
Sept. 14—Henry Washington, Vernal ..... KO 2
Oct. 21—Henry Washington, Pocatello ..... KO 1
Nov. 29—Kid Martinez, Price ..... KO 1

1952

Mar. 17—Bobby Dahlsted, Salt Lake City ..... KO 1

1953

July 18—Don Haynes, Hollywood ..... KO by 5
Sept. 26—Al Jackson, Reno ..... D 4

TUNNEY HUNSAKER

Lackland, Texas, Heavyweight

1952

July —Pat Viola, San Antonio ..... W 4
July 31—Pat Viola, Austin ..... W 6
Oct. 7—Jesse Vargas, San Antonio ..... KO 4
Oct. 20—Pat Viola, San Antonio ..... W 6
Oct. 30—Ben Johnson, Austin ..... KO 2
Nov. 5—Whitey Berlier, Houston ..... L 10
Dec. 30—Jesus Alonoz, San Antonio ..... L 6

1953

Feb. 10—Ranchero Alonzo, San Antonio ..... W 8
Mar. 10—Joe Arthur, San Antonio ..... W 10
Apr. 20—Carl Griffin, Dallas ..... KO 1
May 13—Pat Viola, Ft. Worth ..... KO 2
June 2—O'Neal Crocker, Houston ..... KO 4
June 9—Jimmy Sadler, San Antonio ..... W 6

AL HUNTER

Detroit, Mich., Heavyweight

1952

May 25—Bob Johnson, Detroit ..... W 8
July 16—Toxie Hall, Chicago ..... L 4
Oct. 8—Colin Chaney, Cincinnati ..... KO by 5

1953

Apr. 2—Billy Mayo, Detroit ..... KO by 4
Aug. 27—Neal Welch, Detroit ..... W 4

AL HUNTER

New York, N. Y., Lightweight

1953

Mar. 6—Tony Oliver, New York ..... KO 2
Mar. 26—Ray Edwards, New York ..... W 6
Apr. 10—Charley Brady, New York ..... KO 3
Apr. 28—Edgar Stover, Brooklyn ..... W 6
May 26—Filberto Osario, Brooklyn ..... W 6
June 26—Walter Johnson, New York ..... W 6
Aug. 12—Henry Brown, New York ..... L 6
Oct. 2—Don Webber, New York ..... W 6
Nov. 27—Kenny Davis, N. Y. City ..... W 8

CHUCK HUNTER

Cleveland, Ohio, Negro Light Heavyweight (National AAU Lightweight Champion)

1943

July 21—Woody Sweeny, Cleveland ..... KO 3
Aug 24—Tiger Nelson, Washington ..... W 5
—Bobby Butler, Washington ..... W
Dec. 1—Maxie Berger, Cleveland ..... L 8

1944

Jan. 18—Don Eddy, Cleveland ..... KO 4
Feb. 15—Tommy Bell, Cleveland ..... KO by 2
Mar. 13—Tiger Jackson, Detroit ..... KO 2

Mar. 22—Jesse Glenn, Cleveland.....KO 2
Apr. 10—Terry Gibson, Chicago.....L 8
Apr. 24—Gene Ward, Chicago.....W 6
June 5—Robert Fowler, Chicago.....W 8
June 19—Bill Parsons, Chicago.....W 8
July 27—Berry Wright, Cleveland.....W 6
Sept. 11—Jimmy Hunt, Chicago .....KO 1
Oct. 18—Freddie Archer, Cleveland...KO 4
Nov. 27—Henry Jordan, Newark.....KO 2
Dec. 19—Tommy Bell, Cleveland.....L 10

1945

Feb. 5—Robert Fowler, Chicago.....KO 3
Feb. 19—Jack Larrimore, New York...KO 3
Mar. 7—Alex Doyle, Cleveland.....KO 3
Apr. 4—Jimmy Doyle, Cleveland.....L 10
May 9—Tommy Bell, Cleveland...KO by 5
Aug. 27—Bill Parsons, Chicago.....W 8
Oct. 11—Jackie Wilson, Cleveland.....W 10
Nov. 12—Ruben Shank, Cleveland.....W 10

1946

Jan. 11—Jimmy Sherrar, Milwaukee...KO 1
Feb. 4—Sidney Miller, Detroit .....W 10
Mar. 5—Cecil Hudson, Milwaukee.....L 10
Apr. 3—Chester Slider, Oakland.....W 10
Apr. 12—Bob Simmons, Chicago.....W 10
July 29—Jackie Cooper, Chicago.....W 8
Aug. 9—Bobby Berger, Akron.....KO 2
Sept. 12—Sam Baroudi, Akron.....D 10
Oct. 14—Art Brown, Chicago.....W 8
Oct. 18—Jackie Burke, Minneapolis....KO 9
Oct. 28—William Johnson, Chicago....KO 3
Dec. 5—Cecil Hudson, Milwaukee .....L 10

1947

Feb. 24—Jerry Fiorello, Cleveland .....W 10
Mar. 14—Danny Rosati, N. Y. C. .....W 8
Apr. 15—Larry Fontana, Cleveland ..KO 4
May 12—Artie Levine, Cleveland .....KO 9
Sept. 24—Ossie Harris, Cleveland .....W 10
Oct. 6—Bob Satterfield, Chicago..KO by 10
Dec. 2—Jimmy Edgar, Cleveland.....L 10

1948

Jan. 13—Dave Clark, Cleveland.....W 10
Mar. 16—Cecil Hudson, Cleveland.....W 10
Apr. 20—Steve Belloise, Cleveland.....W 10
Nov. 17—Nick Barone, Cleveland .....L 10

1949

Feb. 22—Artie Levine, Cleveland.....W 10
Mar. 21—Tommy Yarosz, Cleveland.....L 10
Apr. 11—Eddie Dutton, Celveland.....W 10
May 18—Tommy Yarosz, Pittsburgh.....L 10
Oct. 25—Alvin Williams, Cleveland.....W 8
Nov. 9—Billy Brown, New York .....W 10
Dec. 6—Dick Wagner, Cleveland .....W 10

1950

Mar. 28—Jake LeMotta, Cleveland ..KO by 6
Sept. 26—Marcel Armentero, Erie, Pa....W 10
Oct. 21—Joe Blackwood, Akron.....L 10

1951

Feb. 9—Harold Johnson, N. Y. .....L 8
Mar. 21—Jimmy Beau, N. Y. .....W 10
Mar. 28—Ray Barnes, Detroit .....L 10
Apr. 6—Terry Moore, N. Y. .....L 10
July 9—Carl Olson, San Francisco .....L 10
Aug. 6—Rocky Graziano, Boston ....L dis. 2

1952

Apr. 14—Waddell Hannah, Philadelphia..L 8
June 25—Floyd Morris, New York.....L 6

1953

Mar. 25—Ben Skelton, Cleveland....KO by 1
Apr. 14—Ben Skelton, Cleveland.....W 8
May 7—Ben Skelton, Cleveland.....W 8
July 13—Freddy Mans, Pittsburgh.....L 10

NATE HUSKEY

Detroit, Mich., Welterweight

(For previous record, 1945-1948, see page 403, 1949 Edition. Inactive 1949-1951).

1952

Dec. 29—Nenos Soloman, Chicago.....D 8

1953

Jan. 26—Walde Fusaro, Chicago.....L 8
Feb. 12—Elmer Lakatos, Saginaw.....L 8
Mar. 21—Pat Lowry, Toledo.....KO by 6
May 27—Bobby Jarvis, Detroit.....L 6
Aug. 6—Pat Lowry, Detroit.....KO by 4
Oct. 30—Gene Parker, Indianapolis.....L 10

PAT IACOBUCCI

Cincinnati Italian Featherweight

1945

July 18—Clarence Walker, Cincinnati..KO 3
Aug. 7—George Stone, Cincinnati.....W 4
Aug. 21—George Stone, Cincinnati.....KO 2
Sept. 4—Johnny Cook, Cincinnati.....W 6
Sept. 26—Johnny Goode, Cincinnati.....L 6
Oct. 9—Johnny Cook, Cincinnati.....KO 5
Oct. 24—Gene Howell, Cincinnati.....W 6
Nov. 28—Ike Carter, Cincinnati.....KO 4

1946

Jan. 9—Larry Tatem, Cincinnati.....KO 3
Feb. 4—Columbus White, Cincinnati..KO 3
Apr. 12—Butch Maxwell, Chicago.....W 4
Apr. 29—Harry Rose, Cincinnati.....W 8
June 3—Bobby Kinder, Cincinnati.....KO 2
June 18—Buddy Craig, Cincinnati.....KO 4
July 1—Kid Owens, Cincinnati.....KO 4
July 12—Elmo Latta, Louisville.....W 8
July 29—Johnny Goode, Cincinnati.....D 6
Aug. 9—Don Rocco, Louisville.....W 10
Sept. 23—Billy Cummings, Cincinnati....W 6
Oct. 21—Benny May, Cincinnati.....W 10
Nov. 15—Pete Bolos, Chicago.....D 5
Dec. 6—Pete Bolos, Chicago.....W 6
Dec. 20—Reuben Rivers, Chicago .....W 6

1947

Apr. 21—George Adams, Chicago .....W 8
May 16—Jackie Nichols, Chicago .....D 6
June 9—Paul Carbetta, Cincinnati ....KO 3
July 16—Frankie Gerrard, Chicago ....W 6
Aug. 19—Frankie Malone, Louisville ....W 10
Sept. 10—Frankie Gerrard, Dayton .....W 10
Sept. 25—Juan Manuel Dayton .....W 10
Oct. 6—Del Flanagan, Chicago .....L 8
Nov. 10—Joe Discepoli, Cincinnati .....D 10
Dec. 22—Eddie Marotta, Chicago.....L 8

1948

Jan. 5—Filberto Osario, Cincinnati.....W 10
Jan. 23—Eddie Marotta, Chicago .....L 8
Mar. 11—Fred Latson, St. Louis .....W 8
Mar. 29—Jesse Underwood, Cincinnati ..W 10
Apr. 21—Howard Jackson, St. Louis ....W 8
May 5—Mel Hammond, Minneapolis....L 8
May 26—Joe Discepoli, Cincinnati .....L 10
July 12—Tiger Weems, St. Louis .....W 8
Sept. 7—Stan Hartman, Chicago .....D 8
Sept. 27—Glen Banfield, Cincinnati ....KO 2
Oct. 26—Jesse Underwood, Louisville ...L 10

1949

Mar. 4—Spider Thomas, Indianapolis....W 8
Apr. 4—Pat Flowers, Chicago .....W 8
May 10—Stan Hartman, St. Louis.....W 8
May 20—Jesus Fonseca, Albuquerque....D 10
May 27—Corky Gonzales, Denver.....L 10
July 20—Spider Thomas, Cincinnati....W 10
Sept. 12—Art Irlando, Chicago.....W 8
Oct. 14—Marion Rhoten, Indianapolis....W 10
Oct. 24—Bob Henry, Chicago.....W 8
Nov. 11—Bunny Berrigan, Indianapolis..L 10
Nov. 18—Eddie Marotta, Chicago...KO by 1

1950

Jan. 16—Spider Thomas, Cincinnati.....W 10
Jan. 26—Eddie Lacy, Minneapolis.....D 8
Feb. 7—Danny Carabella, Cincinnati...W 8
Mar. 28—Art Llanos, Cincinnati.....KO 3
Apr. 20—Eddie Lacy, Minneapolis.....W 10
May 3—Art Llanos, Cincinnati.....W 10
June 8—Jackie Graves, St. Paul.....L 10
June 27—Arthur Portley, Milwaukee...KO 8
Sept. 13—Glen Flanagan, St. Louis.....D 10
Sept. 26—Eddie Burgin, Cincinnati.....L 10
Oct. 11—Glen Flanagan, Duluth.....W 10
Nov. 3—Glen Flanagan, Duluth.....L 10

1951

Jan. 26—Tomas Vega, Palm Beach.....W 10
Feb. 2—Mario Sulsenti, Palm Beach ..KO 7
Feb. 16—Billy Lima, West Palm Beach..W 8
Feb. 21—Bill Bossio, Miami .....W 10
Mar. 2—Bill Lancaster, West Palm Beach .....KO 4
Mar. 26—Willie Pep, Miami .....L 10
May 8—Glen Flanagan, Hibbing, Minn..L 10
Aug. 23—Johnny Cook .....KO 4
Aug. 27—Ralph Dupas, New Orleans ....L 8

1952

Apr. —Tommy Salem, Chicago L 6
Oct. 7—Diego Sosa, Miami Beach L 10

1953

Mar. 20—Lulu Perez, New York L 8

CHUCHO IBARRA

Mexican Lightweight

1953

Aug. 19—Oscar Palacios, Mexico City W 10
Sept. 9—Mario Mantecon, Mexico City L 10

ANGEL IGLESIAS

Mexican Bantamweight

1950

Apr. 26—Memo Sanchez, Mexico City W 10
May 17—Zapatero Flores, Mexico City KO 7
July 5—Raul Solis, Mexico City D 10
Aug. 9—Raul Solis, Mexico City KO by 4
Nov. 1—Baby Rivera, Mexico City W 10

1951

Jan. 24—Luis Reyes, Mexico City W 10
Mar. 3—Babe Rivera, Mexico City KO by 9
Apr. 25—Fili Nava, Mexico City L 10
May 23—Grillito Aguilar, Mexico City W 10
June 20—Beto Couary, Mexico City W 10
July 7—Monito Flores, Mexico City W 10
Aug. 4—Beto Couary, Mexico City L 10
Sept. 30—Trini Ruiz, Mexico City L 10

1952

Jan. 16—Lino Botello, Mexico City L 10
Apr. 23—Aurelio Rivero, Mexico City L 10
May 28—Emilio de la Rosa, Mexico City D 10
July 19—Emilio de la Rosa, Mexico City L 10
Oct. 15—Luis Villa, Mexico City KO by 6
Nov. 18—Humberto Carrillo, Torreon KO by 6
Dec. 27—Marciano Bermudez, Mexico City W 10

1953

Jan. 17—Luis Villa, Mexico City L 10
Apr. 29—Otilio Galvan, Saltillo KO by 6
July 22—Jose Lopez, Mexico City L 10

VINCENT IGLESIAS

Mexican Welterweight

1951

Apr. 4—Jorge Castro, Mexico City L 10

1952

Jan. 23—Samuel Coronel, Mexico City KO 9
Apr. 30—Arturo Cardenas, Mexico City W 10
Aug. 20—Dario Guadarrama, Mexico City L 4
Oct. —Juan Strano, Rosario D 10
Oct. 29—Perrin Vege, Mexico City KO 2
Dec. —Lucio Moreno, Mexico City W 10

1953

Jan. 10—Gabriel Barragan, Mexico City L 10
Feb. 11—Jorge Castro, Mexico City W 10
Mar. 4—Carlos Martinez, Mexico City KO 3

BABY IKE

(Robert Johnson)

Los Angeles, California Welterweight

1948

Sept. 13—Freddie Garcia, Ocean Park D 4
Sept. 21—Rocky Corkins, Los Angeles D 1
Oct. 11—Cagey Norris, Ocean Park KO 2
Oct. 19—Tito Garcia, Los Angeles W 4
Nov. 1—Hal Velasquez, Ocean Park W 4
Nov. 15—Lawrence Brown, Ocean Park L 4
Nov. 26—Hal Velasquez, Hollywood KO 4

1949

Jan. 7—Cliff Barnett, Hollywood KO 4
May 17—Tommy Lee James, Los Angeles L 6
June 21—Lonnie Hudson, Los Angeles L 4
July 26—Lonnie Hudson, Los Angeles W 4
Aug. 9—Cliff Lester, Los Angeles W 4
Aug. 15—Rafael Guttierez, Ocean Park W 4
Sept. 13—Cliff Lester, Los Angeles W 4
Sept. 20—Lonnie Hudson, Los Angeles W 4
Oct. 4—Lonnie Hudson, Los Ang. KO by 3
Nov. 22—Cliff Lester, Los Angeles W 4
Nov. 25—Tommy Harris, Hollywood KO by 3

1950

Feb. 28—Benny Jordan, Los Angeles L 4
Mar. 14—Benny Jordan, Los Angeles L 4
Mar. 24—Ray Perez, San Diego W 6
Mar. 27—Ray Perez, Ocean Park D 4
Apr. 10—Cliff Lester, Ocean Park W 4
Apr. 20—Baby Ray Jones, South Gate W 4
Apr. 25—Baby Ray Jones, Los Angeles W 6
May 9—Lonnie Hudson, Los Angeles W 6
May 26—Young Salvatore, San Francisco L 6
June 12—Young Salvatore, San Francisco L 10
Aug. 4—Pete Servin, Hollywood W 6
Aug. 22—Jack Harmon, Los Angeles W 6
Sept. 19—Philip Kim, Honolulu KO by 3
Nov. 3—Ray Perez, Hollywood W 6
Dec. 8—Charlie Sawyer, Hollywood KO by 4

1951

Jan. 22—Rafael Gutierrez, Tucson W 10
Feb. 12—Jimmy Hayes, Ocean Park L 6
Apr. 16—Jimmy McCann, Ocean Park KO by 1
July 6—Benny Black, Hollywood L 6
Aug. 7—Juan Zavala, Los Angeles W 4
Oct. 16—R. Lopes, Los Angeles W 6

1952

Jan. 1—Richie Lopez, Hollywood L 6
Feb. 5—Bob Campbell, Los Angeles KO 3
Feb. 19—Oscar Reyes, Los Angeles L 6
Mar. 25—Bob Terrance, Los Angeles W 6
Mar. 29—Jimmy McCoy, Eureka W 6
May 14—Gerry Dreyer, Los Angeles L 6
Nov. 25—Eddie Williams, Los Angeles W 4
Dec. 16—Leon Spencer, Los Angeles L 6

1953

Jan. 6—Eddie Williams, Los Angeles KO 4
Jan. 29—Leon Spencer, Los Angeles W 6
Apr. 7—Ray Acosta, Los Angeles W 6
July 13—Freddy Herman, South Gate L 10
Aug. 17—Phil Kim, South Gate KO by 5
Oct. 19—Vinnie DeCarlo, South Gate KO by 7

JACK INGRAM

Indianapolis, Ind., Featherweight

1953

May 5—Ray Axt, Cincinnati W 4
May 26—Joe Romano, Kansas City KO by 1
Oct. 30—Jack Martin, Indianapolis KO by 1

JIMMY INGRAM

Los Angeles, Cal., Light Heavyweight

1951

Apr. 24—Walter Landry, Los Angeles W 4
May 15—Walter Landry, Los Angeles L 4
May 18—Lou Newman, Hollywood W 4
June 26—Malone McGill, Los Angeles KO 2
Aug. 7—Walter Landry, Los Angeles L 4
Dec. 4—Willie McCoy, Los Angeles W 4
Dec. 18—Al Callahan, Los Angeles L 4

1952

Jan. 1—Adrian Linares, Hollywood W 4
May 6—Matt Jackson, Portland L 10
Oct. 21—Jimmy Smith, Los Angeles W 6
Nov. 12—Eddie Cotton, Tacoma KO by 2

1953

Feb. 21—Rocky Robinson, Hollywood L 6
Apr. 7—Don Grant, Los Angeles L 4
July 20—Lonnie Malone, South Gate L 4
Sept. 15—Don Robinson, Los Angeles W 6
Sept. 22—Zora Folley, Los Angeles L 4
Oct. 20—Baby Joe Walcott, Los Angeles W 6
Nov. 24—Bob Sherman, Los Angeles D 4
Dec. 7—Henry Taylor, South Gate W 4
Dec. 14—Henry Taylor, South Gate W 4

FRANKIE IPPOLITO

New York, N. Y., Lightweight

1952

Oct. 7—Lamoine Vance, New York W 4
Oct. 21—Lamoine Vance, New York W 4
Nov. 4—Earl Dennis, New York KO 4
Nov. 25—Edgar Stover, New York W 4

1953

Mar. 5—Johnny Busso, New York KO by 5
Apr. 20—Frankie Pulgiano, Brooklyn W 4
May 8—Carl Calabro, New York KO 1
July 29—Earl Dennis, New York D 4
Aug. 12—Earl Dennis, New York L 4

BILLY IRONS

Spokane, Wash., Middleweight

1953

Apr. 27—Chico Aguilar, Kennewick L 8
Oct. 27—Barrie Jackson, Kennewick KO by 4
Nov. 17—Benny Paul, Kennewick L 4

CHARLES ISHIMINE

Honolulu, T. H., Lightweight

Born, August 11, 1932.

1952

Aug. 19—Abel Donnell, Honolulu L 4
Sept. 16—Larry Cantiberos, Honolulu W 4
Oct. 21—Larry Cantiberos, Honolulu L 5
Nov. 11—Abel Donnell, Honolulu L 5

1953

Jan. —Larry Cantiberos, Honolulu L 6

BOB ISLER

New York, N. Y., Light Heavyweight

1946

July 25—Harold Hazlett, Pittsburgh KO by 3
Aug. 6—Steve DeLuca, N. Y. City KO by 2
Sept. 3—Buster Peppe, Brooklyn W 6
Sept. 6—Ray Williams, Long Beach L 6
Sept. 25—Steve DeLuca, N. Y. City W 4
Oct. 7—Billy Beauford, N. Y. City KO 1
Dec. 3—Tom McKeagney, N. Y. City L 8
Dec. 26—Buster Peppe, Jamaica L 6

1947

Jan. 27—Clem Russo, Newark W 6
Apr. 22—Roy Taylor, N. Y. KO by 3
May 7—Bobby Dare, Newark W 8
July 15—Mel McKinney, N. Y. W 6
July 29—Al Zappalla, N. Y. W 6
Aug. 4—Jack Porter, Queens W 6
Aug. 12—Jim McCrawford, N. Y. KO 6
Sept. 23—Al Zappalla, Bklyn D 6
Nov. 5—Art Henri, Jamaica W 6

1948

Mar. 16—Shamus O'Brien, Miami W 8
Mar. 26—James Edwards, Miami W 8
Apr. 24—Joe Lindsay, Brooklyn L 6
May 8—Joe Lindsay, Brooklyn L 6
June 1—Henry Holley, N. Y. C. W 6
June 29—Billy Grant, Pittsfield KO by 5
July 12—Saint Paul, North Adams W 10
Aug. 23—St. Paul, Troy KO by 5
Sept. 13—Al Smith, Wash., D. C. W 6
Oct. 13—St. Paul, Worcester W 10
Nov. 6—Billy Pappas, Brooklyn KO 6

1949

Jan. 6—Billy Guy, Atlantic City W 6
Jan. 19—James Walls, N. Y. W 6
Feb. 14—Art Henri, Brooklyn W 6
Feb. 28—Billy Smith, Cincinnati KO by 4
Apr. 28—Kid Wolfe, Atlantic City D 8
May 5—Warren Peterson, N. Y. W 6

1950

Mar. 7—Willie Leake, New York L 6
Mar. 13—Al Winn, Philadelphia L 6

1951

Dec. 4—Cliff Murphy, Newark W 6
Dec. 27—Roy Thomas, New York W 6

1952

Jan. 7—Ned Hicks, New York City L 4
Jan. 21—Ned Hicks, New York City D 4
Jan. 28—Ned Hicks, New York City L 4
Feb. 2—Ned Hicks, Brooklyn L 4
Feb. 19—Sampson Powell, New York L 4
Mar. 13—John Holt, New York W 6
May 5—Lee Baldwin, New York KO 2
June 3—Sid Edwards, Newark L 6
Oct. 24—Richie James, New York L 4
Dec. 9—Elijah Edwards, New York L 4

1953

Feb. 10—Elmo Lincoln, Newark L 6
Feb. 24—Tony Esperti, Brooklyn KO 2
Apr. 7—Larry Zernitz, White Plains W 6
Apr. 13—Joe Lindsay, Brooklyn KO by 5

JIMMY ITHIA

New York, N. Y., Featherweight

1952

May 6—Jose Ramos, Newark W 4
June 2—Tony Vazquez, Brooklyn D 6
June 9—Sonny Bishop, Trenton L 6
July 22—Sonny Bishop, Newark W 6
July 29—Bobby Polowitzer, Hartford W 6
Aug. 4—Harry Smith, Brooklyn D 6
Aug. 22—Al Maglieri, Bridgeport D 6
Sept. 16—Graham Holmes, Hartford L 6
Oct. 6—Filberto Osario, Brooklyn W 4
Oct. 23—Henry Beltrante, New York D 6
Nov. 1—Henry Beltrante, Phila. D 8
Nov. 7—Mike Spataro, New York KO by 2
Dec. 9—George Monroe, Hartford L 8

1953

Jan. 27—Segundo Perez, White Plains W 4
Feb. 17—Jose Bruno, White Plains L 8
July 28—Victor Torres, Brooklyn W 4
Sept. 17—Guy Langlois, Newark W 4
Oct. 15—Bobby Chabot, Fall River L 10
Oct. 26—Harry Smith, Holyoke L 8
Nov. 7—Pat Mallane, Waterbury KO by 6

BABY BEAU JACK

(Johnny Brooks, George Seabrook)

New York, N. Y., Featherweight

1952

Sept. 29—Johnny Lorroto, Brooklyn L 4

1953

Feb. 12—George Patunis, North Bergen L 4
Mar. 5—George Patunis, Newark W 6
June 8—Bobby Courchesne, Holyoke D 6
July 8—Victor Torres, New York W 4
Oct. 17—Filberto Osario, N. Y. City L 4
Nov. 2—Bobby Courchesne, Holyoke L 8
Nov. 26—George Allen, Newark D 6

HAPPY JACK

Washington, D. C., Welterweight

1953

Apr. 28—Bobby Busick, Washington W 4
June 2—Kid Stone, Washington D 4
Dec. 5—Young Satan, Washington D 4

BOB JACKSON

Dayton, Ohio, Heavyweight

1952

Dec. 4—Hosea Chapman, Huntington KO by 4

1953

Feb. 2—Hosea Chapman, Asheville L 10
Apr. 30—Fitzie Fitzpatrick, Ironton KO by 4
June 9—Al Heard, Huntington D 5

BOBBY JACKSON

Cleveland, O., Middleweight

1953

Oct. 28—Jimmy Grover, Cleveland W 4
Dec. 9—Sonny Bunn, Cleveland W 4

CARL JACKSON

Hartford, Conn., Middleweight

1951

Jan. 22—Fred Tibbs, Providence W 4
Feb. 19—Billy Paul, Providence W 4
Mar. 5—Johnny Luz, Providence KO 4
Apr. 30—Billy Paul, Providence W 6
May 14—Wilbur Wilson, Providence W 8
Nov. 5—Tommy Smith, Providence L 6

1952

(Inactive)

1953

Feb. 17—Joe Shaw, Brooklyn L 6
Feb. 27—Howard Soligny, New York W 4
Mar. 12—Richie Cannady, New York W 6
Apr. 7—Willie Boyd, Brooklyn L 6
June 6—Frank Alotti, Syracuse L 6

CORTEZ JACKSON

Philadelphia, Pa., Lightweight

1951

June 11—Norman Cake, Philadelphia KO 2
July 9—Little Beau, Philadelphia D 4

Aug. 24—Don Welch, Atlantic City ----KO 2
Sept. 10—Little Beau, Philadelphia -----W 6
Nov. 12—Howard Curry, Philadelphia---W 6
Dec. 3—Johnny Donaldson, Phila.-----W 6

1952

Jan. 10—Billy Davis, Philadelphia-------L 6
Jan. 24—Moon Curry, Philadelphia-----W 6
Feb. 4—Billy Davis, Philadelphia-------D 6
Mar. 31—Little Beau, Philadelphia------W 6
July 7—Henry Beltrante, Philadelphia--L 6
Dec. 22—John Donaldson, Philadelphia KO 6

1953

Jan. 20—John Donaldson, Phila. --------W 6
Mar. 7—Boland Abrams, Philadelphia---D 8
Apr. 7—Boland Abrams, Philadelphia---L 8
June 15—Jose Morell, Philadelphia-------W 6
Sept. 25—Damaso Collazo, New York-----L 6
Oct. 15—Manuel Baptista, Philadelphia-W 8

EMILIO JACKSON

Venezuelan Welterweight

1953

Mar. 6—Jose Yanes, Caracas----------KO 6
May 4—Angel Pirela, Caracas----------W 8
Aug. 31—Hugh Serville, Caracas--------KO 4

GROVER JACKSON

Oakland, Calif., Middleweight

1949

Feb. 2—Carlos Martinez, Oakland------W 4
Feb. 16—Richie Duane, Oakland---------D 4
Mar. 3— Frankie Rao, Oakland--------KO 2
Mar. 15—Manuel Alarcon, San Jose------L 4
Mar. 23—Silent Pate, Oakland----------W 4
Mar. 29—Danny Santiago, San Diego----L 4
Apr. 11—Teddy Morales, San Francisco-D 4
Apr. 18—Danny Santiago, San Francisco-L 4
Apr. 22—Teddy Morales, San Francisco--L 4
May 13—Tut Tabor, San Francisco------W 6
May 27—Eddie Russey, San Francisco----L 4
June 15—Frankie Rao, Stockton---------D 4
June 20—Teddy Morales, San Francisco--D 4
June 29—Esau Ferdinand, Oakland-------L 4
July 8—Esau Ferdinand, San Francisco-L 4
July 19—Esau Ferdinand, San Jose------L 4
July 29—Eddie Russey, Oakland---------L 4
Aug. 8—Pedro Jiminez, San Francisco--L 6
Aug. 30—Buddy J, San Jose--------KO by 4
Sept. 13—Remo Abrellara, Honolulu-KO by 1
Oct. 4—Whitey Jacobsen, San Jose-----W 4
Oct. 25—Whitey Jacobsen, San Jose----W 4
Nov. 1—John Chitman, Sacramento-----W 4
Nov. 22—Mar Bersabal, Stockton------KO 6
Dec. 6—Young Salvatore, San Jose-----L 6

1950

Jan. 2—Oscar Penn, Stockton----------D 6
Jan. 10—Oscar Penn, San Jose----------L 6
Jan. 18—Young Salvatore, Sacramento--L 6
Jan. 24—Sal Perea, San Jose----------D 6
Jan. 30—Young Salvatore, San Fran.----L 6
Feb. 7—Bobby Ward, San Jose----------L 6
Feb. 13—Esau Ferdinand, San Francisco-D 6
Mar. 7—Bob Ward, San Jose----------L 6
Mar. 28—Esau Ferdinand, Oakland-------L 6
Apr. 12—Cordell Jones, Oakland---------D 6
May 15—Young Salvatore, San Fran.----L 6
July 1—Carlos Martinez, San Jose-----KO 2
July 19—Frankie Rao, Oakland----------W 4
July 24—Bobby Ward, San Francisco----L 6
Oct. 24—Esau Ferdinand, Stockton-----D 6
Nov. 17—Bob Patterson, Stockton-------W 6
Nov. 23—Jimmy Langston, Vancouver
KO by 4
Dec. 13—Clint Waters, Oakland---------W 4

1951

Feb. 16—Buddy J, San Francisco---------L 6
Mar. 21—Lepp Webster, Stockton--------L 8
Mar. 27—Wes Echols, San Jose------KO by 5
May 15—Dick Wolfe, Portland----------D 10
Oct. 22—Wes Echol, San Fran.-------KO by 2

1952

Dec. 16—Carlos Martinez, Sacramento---W 4

1953

Mar. 6—Garth Panter, Idaho Falls--KO by 8
Nov. 23—Garth Panter, Salt Lake
City ----------KO by 4

LESTER JACKSON

New York Middleweight

1951

Apr. 10—Jimmy Childs, White Plains----L 4
Apr. 24—Dom Zimbardo, White Plains---D 4
June 26—Junius Woods, Brooklyn--------L 4
July 9—Jerome Richardson, Scranton---L 8
Sept. 14—Willie Troy, N. Y.----------L 4
Sept. 28—Willie Troy, N. Y.----------KO by 4
Nov. 5—Ed Zastre, Montreal ----------W 8
Nov. 29—Zack Hubbs, New York--------L 6

1952

Jan. 5—Dick Davis, Brooklyn----------L 6
Jan. 29—Ray Thomas, New York--------D 4
Feb. 6—Raymond Dieu, Detroit---------L 6
Mar. 31—Eddie Plouffe, New York------KO 2
Apr. 28—Eddie Godbold, New York-----W 8
May 21—Moses Ward, Detroit-------KO by 6
June 6—Eddie Knowlton, New York---KO 1
July 7—Sid Edwards, Brooklyn-------KO 5
Aug. 27—Clarence Hinnant, New York---L 6
Oct. 31—Floyd Patterson, New York
KO by 3

1953

Apr. 14—Ricardo King, White Plains----W 6
June 16—Sid Barry, Brooklyn----------W 6

SAMMY JACKSON

Syracuse, N. Y., Light Heavyweight

1953

July 25—Ray Pollard, Syracuse---------KO 2
Sept. 18—Bob Biehler, Syracuse-----KO by 3

STONEWALL JACKSON

Washington, D. C., Welterweight

1946

July 8—Haywood Williams, Wash.-------W 4
Aug. 12—Ray Borne, Washington-------KO 1
Aug. 19—Taylor Williams, Washington---W 4
Sept. 30—Al Wilkes, Washington--------KO 3
Oct. 14—Billy Gilliam, Washington-----W 4
Dec. 2—Buddy Suma, Washington------W 4

1947

Feb. 14—Harold Jackson, Baltimore----KO 1
Feb. 21—John Littlejohn, Baltimore----W 6
Apr. 18—Terry Moore, Baltimore---KO by 6
June 6—Johnny Bernardo, Baltimore----W 6
June 16—Johnny Johniken, Washington--W 6
June 23—George Neubeck, Baltimore----W 6
Aug. 18—Jimmy Collins, Baltimore-----W 6
Oct. 13—Joe DiMartino, Washington----KO 3
Dec. 10—Willie Cheatum, Baltimore-----W 10

1948

Jan. 5—Charlie Bennett, Wash., D. C.--W 8
Jan. 26—Johnny Williams, Wash., D. C.--L 10
Feb. 23—Leslie Harris, Wash., D. C. -----W 8
Mar. 8—Willard Coffey, Baltimore ----KO 5
Mar. 22—Frankie Vigeant, Wash., D. C.--W 10
Apr. 5—Sammy Secreet, Baltimore ----W 10
July 12—Sonny Boy West, Baltimore ---W 10
Oct. 18—Tim Dalton, Wash., D. C. ------W 10
Nov. 17—Sonny Boy West, Wash.----KO by 8
Dec. 8—Sonny Boy West, Washington-L 12

1949

Apr. 7—Otis Graham, Philadelphia------W 8
Apr. 14—Terry Lowe, Philadelphia-----KO 3
Apr. 28—Chico Varona, Philadelphia----L 8
May 19—Herman McCray, Philadelphia--L 8
Aug. 16—Billy Patterson, Washington----W 8
Aug. 22—Herman McCray, Philadelphia--L 8
Dec. 19—Walter Roane, Washington-----L 5

1950

Feb. 6—Leon Daughtry, Washington---W 8
Feb. 23—Ted Bussey, Philadelphia-----D 6
May 19—Chico Varona, Havana-----KO by 2
July 2—Leo Starosch, Berlin----------L 10
Aug. 6—Kemena, Dortmund----------W 8
Aug. 20—Fred Teichman, Berlin--------W 8
Sept. 6—Herbert Nurnberg, Hamburg---D 8
Oct. 8—Pete Muller, Berlin--------KO by 1

1951

Apr. 12—Ted Murray, Brooklyn---------W 8
May 7—Bobby Lloyd, Baltimore--------W 10
Sept. 28—Joe Brown, New Orleans--KO by 5

1952

Feb. 25—Ike Jenkins, New York-------KO 4
Mar. 6—Ted Murray, New York--------L 10

1953

Feb. 11—Tommy Maddox, Chicago.....W 6
Apr. 14—Chuck Price, Cleveland.....W 8
May 2—Joe Shaw, Syracuse.....L 6
June 10—Tommy Matthews, Detroit.....L 8
Aug. 26—Clarence Sampson, New York...L 6
Nov. 13—Tommy Maddox, Chicago.....L 6

THOMAS JACKSON

Brooklyn, N. Y., Heavyweight

1952

July 14—Terry Halpine, Brooklyn.....KO 4
July 29—Jimmy Middletown, Hartford.KO 3
Sept. 22—Gene Brien, Brooklyn.....KO 4
Oct. 21—Jack Jacobs, Newark.....W 4
Nov. 4—Phil Alston, New York.....W 6
Nov. 27—Jimmy DiLenge, N. Y. City....W 8
Dec. 12—Shirley Pembleton, N. Y. City..D 6

1953

Jan. 3—Roy Thomas, Brooklyn.....W 8
Mar. 31—Elmo Lincoln, Brooklyn.....KO 3
Apr. 20—Bob Golden, Brooklyn.....W 6
May 1—Joe Lindsay, New York.....W 8
June 30—Bert Whithurst, Brooklyn.....L 6
Aug. 12—Joe Lindsay, New York.....W 6
Sept. 6—Archie McBride, New York....W 6

JACKIE JACOBS

New York, N. Y., Heavyweight

1952

Aug. 25—Ray Breslin, Brooklyn.....W 4
Sept. 2—Ralph Cummins, Newark.....KO 3
Oct. 21—Tommy Jackson, Newark.....L 4
Nov. 4—Jimmy DeMato, Newark.....W 4
Dec. 16—Gene Potter, Newark.....KO 3
Dec. 22—Jay McFadden, Brooklyn.....D 4

1953

Jan. 22—Angel Martinez, Newark.....L 6
Mar. 17—Elia Rogalla, White Plains.KO by 1

GEORGE JACQUET

Los Angeles, Calif., Bantamweight

1953

Jan. 20—Celso Hidalgo, Los Angeles....W 4
Feb. 3—Alonzo Aviles, Los Angeles...KO 4
Feb. 24—Frankie Campos, Los Angeles...L 4
Feb. 28—Tony Grasso, Hollywood.....L 6
Mar. 10—Jose Cotero, Los Angeles...KO by 6
May 26—Jose Cotero, Los Angeles.....L 6
Aug. 11—Jose Cotero, Los Angeles.KO by 5
Sept. 14—Gil Slater, South Gate.....L 4
Nov. 2—Paul Williams, South Gate.....W 4
Nov. 10—Tony Rois, Los Angeles.....L 4
Nov. 17—Ruben Pisazo, Los Angeles....W 4
Nov. 23—Tony Rios, South Gate.....L 4

GEORGE JAMES

Chicago, Ill., Welterweight

1953

July 13—Jimmy Kelly, Chicago.....W 4
Aug. 12—Ray Andrews, Superior.....KO 3
Sept. 12—Danny Vigo, Chicago.....KO 4
Sept. 16—Jed Black, Chicago.....KO by 1
Dec. 8—Carlo Sarlo, Chicago.....L 4

NATE JAMES

Chicago, Ill., Light Heavyweight

1952

Dec. 9—Wilbur Dilly, Milwaukee.....L 6
Dec. 29—Andrew Godwin, Chicago.....L 4

1953

Jan. 22—Wilbur Dilly, Milwaukee.....KO 4
Aug. 20—Terry Wagner, Madison.....L 6
Sept. 17—Jesse Brown, St. Louis.....L 4

RICHARD JAMES

Philadelphia, Pa., Light Heavyweight

1952

Sept. 8—Bill Haigler, Brooklyn.....W 4
Sept. 19—Sid Edwards, New York.....W 4
Oct. 10—Elijah Edwards, New York....KO 1
Oct. 24—Bob Isler, New York.....W 4
Nov. 14—Mack Sanford, N. Y. City.....W 6

1953

Mar. 2—Pete Nelson, Brooklyn.....KO 5
Apr. 3—Roosevelt LaBroad, New York KO 1
May 8—Phil Saxton, New York.....L 8
June 15—Willie Boyd, Brooklyn.....W 6
July 8—Bob Provizzi, New York.....KO 4
Sept. 8—LeRoy Coleman, Phila.....KO by 5
Sept. 29—Austin Jones, Philadelphia.....W 6

WILLIE JAMES

Roxbury, Mass., Heavyweight

1951

May 29—Clinton Murphy, Boston.....KO 2
June 18—Willie Leake, Fall River.....KO 2
July 23—Jeff Dyer, Boston.....KO 3
Aug. 6—Kevin Allen, Boston.....KO 4
Aug. 27—Claude Rolfe, Boston.....KO 3
Oct. 1—Rocky Brown, Boston.....KO 3
Nov. 5—John Hubbard, Boston.....KO 2
Nov. 12—Tiger Ted Lowry, Boston..KO by 7

1952

Jan. 14—Jeff Dyer, Holyoke.....W 12
Feb. 7—Rex Layne, Boston.....W 10
Mar. 24—Coley Wallace, Boston....KO by 6
Oct. 6—Dale Hall, Salt Lake City.KO by 4
Nov. 24—Art Henri, Boston.....KO 7

1953

Mar. 21—Bert Whitehurst, Boston.....KO 3
Apr. 6—Jimmy Walker, Boston.....L 10
July 18—Ernie Sheppard, Boston.....KO 3
Aug. 10—Jimmy Walker, Boston.....W 10
Nov. 9—Willie Wilson, Boston.....W 12

JULIE JAMESON

Poughkeepsie, N. Y., Welterweight

1951

Sept. 17—Carl King, Newark.....KO 3
Oct. 2—Joe Martino, Newark.....KO 4
Nov. 20—Tony Rezer, Newark.....W 6
—Tommy Smith, Providence.....L 6

1952

Jan. 15—Tex Gonzales, Newark.....L 8
Mar. 11—Al McLellan, New York.....W 6
Mar. 24—Danny Taylor, New York.....KO 3
Apr. 8—Charley Wright, New York.....L 6
Apr. 12—Charley Wright, Brooklyn.....D 6
May 27—Doug Carter, Newark.....L 8

1953

Jan. 14—Jim Wilkie, Portland.....W 6
Jan. 22—Babe McCarron, Augusta.....KO 10

JACKIE JANSON

Bakersville, O., Light Heavyweight

1953

June 5—Bobby Lopez, Macon.....W 6
Oct. 6—Jimmy Curl, Miami Beach KO by 7
Nov. 2—Kenny Yates, Miami Beach....W 6
Dec. 22—Kenny Yates, Miami Beach....KO 6

BOBBY JARVIS

Chicago, Ill., Welterweight

1952

Sept. 15—Dan Robinson, Chicago.....KO 3

1953

Apr. 13—Johnny Brown, Chicago.....W 5
May 27—Nate Huskey, Detroit.....W 6
June 22—Norman Webb, Chicago.....L 8

RAY JEFFERSON

Bridgewater, N. S., Welterweight

1953

May 26—LeRoy Jones, Bridgewater.....W 8
July 27—Wilfredo Paris, Truro.....W 6

RAY JEFFERSON

Cleveland, O., Welterweight

1953

June 8—Alan Moody, Chicago.....KO by 2
Nov. 7—Jimmy Hackney, Milwaukee...L 6
Nov. 19—John Barnes, Detroit.....W 4

RUSS JEFFRIES

Cleveland, O., Welterweight

1952

Aug. 13—Buddy Walls, Cleveland.....W 5
Sept. 3—Joey Carkido, Cleveland.....KO 8
Nov. 5—Pedro Gonzales, Cleveland.....L 8

1953

June 18—Allie Gronik, Detroit.....KO by 2

HARRY JENKINS

San Francisco, Calif., Middleweight

1952

Sept. 9—John Martin, Stockton____KO by 2
Oct. 7—Barney Gonzales, Stockton_____L 4
Oct. 13—John Martin, Fresno_____D 4

1953

Jan. 20—Tony Morales, Sacramento_____L 4
Feb. 10—George Arch, Sacramento_____W 4
Mar. 17—Bill Lanza, Sacramento_____L 4
June 29—Ben Golden, San Francisco_____W 4
Nov. 9—Billy Bullock, San Francisco____L 4
Nov. 24—Perry Cobb, Sacramento_____KO 4

ISAAC JENKINS

New York Welterweight

1946

July 9—Bob Enger, Elizabeth_____KO 1
July 16—Buddy Fitzgerald, Union City__L 4
July 30—Dave Jenkins, Elizabeth_____W 4

1947

Jan. 7—Fist Dever, Elizabeth_____L 6
Feb. 11—Mario Centi, Elizabeth_____W 6
Feb. 18—Johnny Douglas, Jersey City__KO 5
May 13—Artie Tedesco, Elizabeth_____L 6
May 26—Jimmy Milligan, Newark_____W 6
June 16—Chuck Hirst, Newark_____KO 3
July 29—Al Mobley, Elizabeth_____L 8

1948

Jan. 13—Lenny Holton, New York _____W 4
Jan. 17—Roy Carter, New York _____KO 1
Jan. 24—Leonard Lukas, Brooklyn ____KO 4
Feb. 3—Lester Felton, New York _____L 6
Mar. 29—Manuel Dizon, Newark_____KO 5
May 18—Lester Felton, New York _____L 6
May 24—Earl Peoples, Newark _____KO 1
Sept. 7—Lou Joyce, Elizabeth _____W 8
Sept. 27—James Carter, New Haven _____L 8
Oct. 6—Charley Williams, Worcester__L 10
Oct. 14—Bernard Dukes, Philadelphia__W 6
Dec. 2—Otis Graham, Philadelphia_____L 8
Dec. 30—Doug Ratford, Fall River _____L 10

1949

Sept. 30—Honey Johnson, Philadelphia __L 10
Oct. 20—Lew Jenkins, Philadelphia ____L 8
Dec. 5—Joe Brown, Philadelphia_____L 6

1950

Oct. 29—Chico Varona, Havana _____L 10
Nov. 3—Johnny DeFazio, New York____L 8

1951

May 26—Ernie Roberts, Brooklyn_____L 8
Oct. 12—Bill Neri, N. Y. _____L 6
Dec. 1—Tommy Bazzano, Brooklyn_KO by 6

1952

Feb. 1—Bobby Garcia, New York_____KO 5
Feb. 25—Stonewall Jackson, New York
KO by 4
May 26—Miguel Mendivil, Brooklyn_____L 6
Nov. 7—Richie Hill, New York_____KO 4

1953

Jan. 9—Carlin Scott, New York_____W 6
Apr. 17—Teddy Antonetti, New York____L 8
June 5—Teddy Antonetti, New York____W 6
Sept. 4—Jimmy Hackney, New York____L 6

JOHNNY JENKINS

New York City, N. Y., Light Heavyweight

1953

Oct. 30—Elmo Lincoln, N. Y. City_____D 4
Dec. 10—Walter Cunningham, Newark_KO 5

SONNY JENKINS

St. Louis, Mo., Lightweight

1953

Jan. 14—Harold Goode, St. Louis_____KO 1
Feb. 25—Don Owens, St. Louis_____KO by 4
Feb. —Willie Jones, Kansas City_____L 4
Sept. 2—Jimmy Austin, St. Louis_____KO 2
Sept. 17—Bobby Wilson, St. Louis_____KO 2

BILL JENNINGS

Philadelphia, Pa., Middleweight

1953

Mar. 10—Jimmy Clements, White Plains_L 4
Aug. 10—Billy Mayo, Brooklyn_____W 4
Sept. 7—Gene Washington, Brooklyn___D 4

ED JENNINGS

New Orleans, La., Bantamweight

1951

June 25—Roy Vale, New Orleans_____W 4
July 16—John Novarro, New Orleans____L 4
Sept. 10—Frank Savoie, New Orleans____L 4
Sept. 17—Frank Savoie, New Orleans____D 4
Oct. 22—Frank Savoie, New Orleans____L 4

1952

(Inactive)

1953

Apr. 6—Carlos Savedra, New Orleans_KO 3
Apr. 20—Henry Luera, New Orleans_____W 4
May 11—Frankie Speed, New Orl____KO by 4

JIMMY JEWELL

Augusta, Ga., Middleweight

1952

Jan. 25—Bobby Lane, Aiken_____L 6
Apr. 17—Red Gregory, Aiken_____W 4
Apr. —Johnny Fenton, Aiken_____KO 3
Apr. 23—Jesse Rodgers, Augusta_____KO 3
May 10—Hal Mathews, Aiken_____KO 3
May 26—J. L. Hester, Aiken_____W 6
June 17—Charley Porter, Aiken_____W 8
July 10—Johnny Porter, Augusta_____KO 1
July 18—Bobby Layne, Augusta_____L 10
Aug. 24—Jimmy Gagnon, Columbus____KO 3
Sept. 18—Bobby Layne, Augusta_____KO 7
Oct. 20—Ray Lee, Columbus_____L 10
Oct. 28—Billy LeBlanc, Columbus_____KO 9
Nov. 11—Ray Lee, Jacksonville_____L 10
Nov. 24—Johnny Cunningham, Syracuse_L 6
Dec. 2—Bobby Lane, Miami Beach_____L 8

1953

Mar. 5—Eddie Green, Aiken _____L 10
Mar. 18—Eddie Green, Macon_____L 10
Mar. 30—Harvey Fellon, New Orleans___L 10
Apr. 13—Harry Braelow, Miami Beach___L 8
Apr. 17—Sammy Muscato, Tampa_____W 6
May 12—Kid McCoy, Tampa_____D 8
May 19—Billy Brown, Jacksonville_____W 10
June 8—Eddie Springer, Miami_____L 10
June 22—Sammy Muscato, Miami_____KO 6
July 17—Eddie Springer, Miami_____W 10
Sept. 17—Johnny Miles, Columbia_____KO 2
Oct. 2—Eddie Green, Charlotte_____W 6
Dec. 3—Dave Roy, Vancouver_____W 6

CHU CHU JIMINEZ

Los Angeles, Calif., Lightweight

1949

Nov. 14—Willie Crawford, Ocean Park___D 4
Nov. 21—Butch Maxwell, Ocean Park____D 4
Dec. 6—Manuel Mendoza, Los Angeles__L 4
Dec. 13—Sammy Figueroa, Los Angeles__L 4
Dec. 20—Sammy Figueroa, Los Angeles _W 4

1950

Jan. 23—Manuel Mendoza, Ozone Park__L 4
Jan. 30—Earl Roland, Ocean Park_____W 4
Feb. 6—Tony Contreras, Ocean Park__KO 1
Feb. 14—Rocky Haro, Los Angeles_____W 4
Feb. 20—Sammy Galvan, Ocean Park____W 4
Mar. 7—Tiger Snyder, Los Angeles____W 4
Mar. 20—Johnny Fisher, Ocean Park__KO 2
Mar. 28—Baby Valdez, Los Angeles_____W 6
Apr. 4—Bob Shilling, Los Angeles____KO 6
Apr. 25—Rocky Lucero, Los Angeles____W 6
May 2—Chivero Chavez, Los Angeles___D 1
July 18—Al Arenas, Los Angeles_____W 6
July 25—Baby Valdez, Los Angeles_____W 6
Aug. 7—Al Arenas, Ocean Park_____L 10
Aug. 21—Chuck Wilkerson, Ocean Park_W 10
Sept. 12—Bobby Brewer, Los Angeles____W 6
Oct. 23—Jimmy Dunn, Ocean Park____KO 3
Nov. 7—Alfredo Escobar, Los Angeles__W 10
Nov. 28—Juan Zavala, Los Angeles_____KO 2

1951

Feb. 2—Tote Martinez, Hollywood_____D 10
Mar. 2—Tote Martinez, Hollywood_____D 10
Apr. 10—Manny Madrid, Los Angeles___L 10
May 11—Babe Escalante, Phoenix_____KO 3

July 6—Manny Madrid, Hollywood.....L 10
Aug. 9—Eddie Chavez, Hollywood.....L 10
Sept. 18—Jesse Flores, Stockton.....W 10
Oct. 12—Tote Martinez, Stockton.....KO 1
Nov. 15—Joey Lopes, Sacramento.....D 10
Dec. 11—Joey Lopes, Sacramento.....L 10

1952

Jan. 1—Carlos Chavez, Los Angeles....W 10
Jan. 29—Carlos Chavez, Los Angeles....L 10
Mar. 18—Ernie Greer, Stockton.....D 10
Apr. 1—Baby Leroy, Sacramento..KO by 10
May 31—Philip Kim, Hollywood...KO by 3
Sept. 5—Eddie Williams, San Diego.....L 10
Sept. 16—Carlos Chavez, Los Angeles....L 10
Nov. 25—Johnny Miller, Stockton.....L 10

1953

Jan. 31—Nicholas Flores, Mexicali.....KO 5
(Flores died following day)
Mar. 21—Chucho Ruiz, Mexico City.KO by 7
Apr. 25—Manuel Rivera, Mexico City...L 10
June 20—El Conscripto, Mexico City....L 10
Dec. 14—Ramon Tiscareno, South Gate .....KO by 5

JULIO CESAR JIMINEZ

Born in Merida, Yucatan, 1922. Lightweight. Height, 5 ft. 8 in. (For previous record, 1942-1950, see 1952 Edition, page 414).

1951

Mar. 10—Chuchu Ruiz, Mexico City....KO 11
July 28—Manny Madrid, Mexico City....L 10
Sept. 8—Juan Padilla, Tampico.....L 10
Dec. 11—Eddie Chavez, San Jose.....L 10

1952

Jan. 20—Matias Fenoy, Mexico City....W 10
June —El Conscripto, Mexico City....D 10
July 12—Manuel Rivera, Mexico City....L 12
Oct. 11—Baby Rueles, Mexico City....KO 8
Nov. 15—Chucho Ruiz, Mexico City.....W 10

1953

Apr. 25—Chico Varona, Havana.....L 10
Aug. 11—Joe Castaneda, Torreon.....KO 8
Nov. 14—El Conscripto, Mexico City....L 12

SERAPIO (SAPITO) JIMINEZ

Durango, Mexico, Bantamweight

1952

Jan. 8—Lucio Gonzalez, Torreon.....L 8
Oct. 25—Firpito Gaytan, Lerdo.....L 10
Nov. 8—Lucio Gonzales, Lerdo.....L 10

1953

Feb. 18—Mike Torres, Saltillo.....KO 4
Apr. 18—Roberto Espinoza, Torreon.....W 10
Apr. 25—Manuel Ramirez, Torreon..L Dis. 7
May 22—Firpito Gaytan, Torreon.....L 10
July 31—Tommy Vasquez, Torreon..W Dis. 5
Aug. 15—Jorge Valverde, Matammoros..L 8
Nov. 13—Felipe Sosa, Torreon.....KO by 4

GENE JOHNS

New York, N. Y., Welterweight

1953

Mar. 24—Eddie Williams, Brooklyn.....W 4
Apr. 10—Willie Stewart, New York.....D 4
Apr. 16—Willie Eaton, New York.....W 4
June 15—Leonard Sanders, Brooklyn....L 4
June 27—Ernie Drummer, Syracuse.....W 6
June 30—Reggie Chartrand, Montreal....L 6
Nov. 25—Bobby Tweed, Newark.....W 4

BEN JOHNSON

New York, N. Y., Light Heavyweight

1952

Oct. 28—John Popek, Newark.....KO by 3
Dec. 9—Jerry Rullo, Newark.....KO 3
Dec. 17—Billy Mack, No. Bergen, N. J....L 4

1953

Jan. 13—Billy Mack, Newark.....D 6
Feb. 12—Steve Cermak, No. Bergen.KO by 1

BOB JOHNSON

Toledo, O., Heavyweight

1951

Oct. 18—George McDonald, Grand Rapids .....KO 5
Oct. 22—Jackie Thompson, Grand Rapids .....W 6

1952

Feb. 4—Toxie Hall, Chicago.....KO 1
Feb. 19—Phil Sanderson, Chicago.....KO 1
Mar. 3—Dale Hall, Chicago.....L 8
Apr. 5—Johnny Summerlin, Detroit....D 8
May 25—Al Hunter, Detroit.....L 8
July 26—Howard Tate, Detroit.....KO 4
Sept. 13—Embrel Davidson, Detroit.KO by 7

1953

Feb. 19—Embrell Davidson, Detroit.KO by 5
May 11—Hosea Chapman, Portsmouth, O. KO by 3

BUCK JOHNSON

Sarasota, Fla., Lightweight

1953

Feb. 26—Young Joe Louis, Sarasota.....W 4
Apr. 17—Art Gonzales, Tampa.....L 6
May 1—Bob Yantis, Tampa.....KO by 2

EDDIE JOHNSON

Los Angeles, Calif., Welterweight

1949

June 7—Felix Coleman, San Jose.....W 4
June 16—Bucky O'Connor, San Jose....KO 3
June 24—Houston Brown, San Francisco..D 3
June 28—Emil Barao, San Jose.....D 8
Aug. 2—Baby Picazo, San Jose.....W 6
Aug. 9—Al Medrano, San Jose.....W 6
Aug. 29—Al Medrano, San Francisco....W 6
Sept. 27—L. D. Brown, San Jose.....W 6
Oct. 6—Tony Chavez, Monterey.....W 10

1950

Feb. 1—Archie Whitewater, Oakland..KO 4
Feb. 15—L. D. Brown, Oakland.....W 6
Mar. 7—Tello Cruz, San Jose.....W 6
Apr. 19—Al Moore, Stockton.....W 6
June 14—Al Moore, Oakland.....W 4
July 11—Manny Madrid, San Jose.....D 10
July 20—Jimmy Collins, San Jose.....D 4
Aug. 23—Joe Lopez, Oakland.....L 6
Sept. 22—Joe Lopez, San Francisco.....L 6
Oct. 20—Freddy Herman, Hollywood....L 10

1951

May 15—Don Rogers, Portland.....L 10

1952

Aug. 6—Archie Whitewater, Las Vegas.L 10
Aug. 29—Gene Buzzello, Hollywood....KO 4
Sept. 24—Rudy Jordan, Bakersfield.....L 6
Oct. 8—Rudy Jordan, Bakersfield.....L 10

1953

July 20—Mario Trigo, South Gate.....L 10
Aug. 22—Rudy Martinez, Hollywood.....L 6
Sept. 5—Rudy Jordan, Hollywood.....W 6
Sept. 19—Joey Cardenas, Hollywood.....W 6
Sept. 26—Andy Escobar, Hollywood.....L 6
Dec. 12—Dave Cervantes, Hollywd..KO by 2

GENE JOHNSON

New York, N. Y., Lightweight

1953

July 21—Johnny Alford, New York..KO by 2
Aug. 11—Bob Abrahams, Brooklyn.....KO 2
Aug. 24—Paul Smith, Newark.....D 4
Sept. 25—Willie Salas, New York.....W 4
Dec. 4—Mur Mohamed, N. Y. City.....L 4

GEORGE JOHNSON

Trenton, N. J., Middleweight

Born, Sneads, Fla., July 2, 1930.

1950

Aug. 3—Al Heath, Asbury Park.....KO 3
Sept. 18—James Ryan, Elizabeth.....KO 1

1951

Jan. 22—Joe Tomasello, Trenton.....KO 2
Feb. 6—Frank Anselm, Trenton.....W 4
Mar. 12—Gil Stewart, Newark.....KO 4
May 7—Henry Burroughs, Newark....KO 5
June 25—Charlie Williams, Newark.....L 8
July 9—Charlie Williams, Newark.....L 8
Aug. 27—Bobby Mann, Trenton.....KO 8
Oct. 22—Charlie Williams, Trenton.....W 12
Nov. 19—Gene Burton, Trenton.....KO 7
Dec. 17—Clarence Johnson, Trenton...KO 9

1952

Feb. 22—Baby Day, New York.....KO by 4
May 28—Dale Evans, Wilmington, Del....KO 3
June 9—Bobby Mann, Trenton.....KO 4
July 11—Sylvester Paine, Bridgeport...KO 2
Sept. 18—Charley Williams, Newark.....KO 5
Oct. 28—Victor Suarez, Newark.....KO 6
Nov. 17—Rudy Zadell, Philadelphia.....KO 5
Dec. 8—Frankie Anslem, Trenton.....KO 6
Dec. 29—Sammy Walker, Trenton.....W 8

1953

Mar. 23—Jimmy DeCerio, Trenton.....KO 7
Apr. 11—Billy Gordon, Philadelphia....KO 5
June 8—Ike Williams, Trenton.....KO 8
June 15—Al Warner, Philadelphia.....W 8
Sept. 28—Luther Rawlings, Trenton.....W 10
Nov. 19—Billy Whye, Hershey.....KO 5

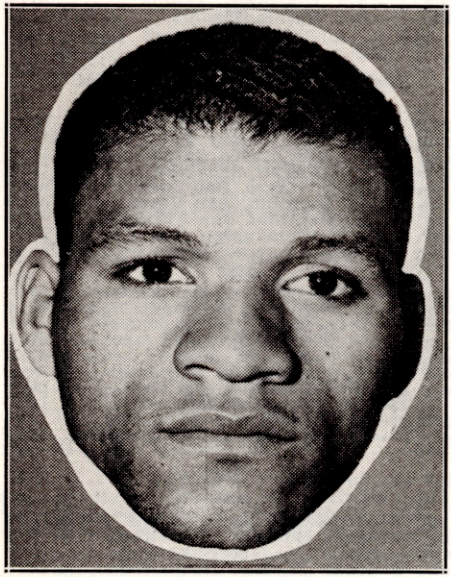

HAROLD JOHNSON, Philadelphia, Pa.

HAROLD JOHNSON

Manayunk, Pa., Negro Light Heavyweight

1946

—Joe Riley, Wilmington.....KO 2
—Charley Lester, Wilmington...KO 2
—Jack Simon, Allentown.....KO 4
—Randy Ingram, Philadelphia...KO 4

1947

Jan. 10—Frank Lowry, Philadelphia.....KO 2
Jan. 24—Chappie Manning, Reading.....W 6
Feb. 10—Jimmy Holden, Allentown.....KO 4
Feb. 17—Joe Van Loan, Philadelphia....KO 2
Mar. 10—Tony Gillo, Philadelphia.....W 6
Apr. 28—Leon Szymurski, Phila.....KO 3
May 26—Fred Lester, Philadelphia.....KO 8
July 8—Tommy Ruth, Philadelphia....KO 6
Aug. 4—Al Pinel, Philadelphia.....W 6
Oct. 6—Eddie Beazley, Philadelphia....KO 1
Oct. 25—Randy Ingram, Philadelphia..KO 4
Nov. 6—Jimmy Moore, Atlantic City....KO 5
Nov. 24—Herbie Katz, Philadelphia.....KO 1
Dec. 11—Kid Wolfe, Atlantic City.....W 8

1948

Mar. 1—Kenny Harris, Philadelphia.....W 8
Mar. 29—Kenny Harris, Philadelphia....W 10
May 13—Vernon Williams, Atlantic City W 8
Sept. 28—Augustino Guedes, Phila.....KO 3
Nov. 9—Jim Holden, Allentown.....W 8
Dec. 14—Willie Brown, Philadelphia.....KO 7

1949

Feb. 23—Arturo Godoy, Philadelphia.....W 10
Apr. 26—Archie Moore, Philadelphia.....L 10
June 16—Henry Hall, Milwaukee.....W 10
July 25—Henry Hall, Milwaukee.....W 10
Oct. 26—Jimmy Bivins, Philadelphia.....W 10
Dec. 7—Bert Lytell, Dayton.....W 10

1950

Feb. 8—Joe Walcott, Philadelphia...KO by 3
Dec. 18—Harry Daniels, Philadelphia....KO 2

1951

Jan. 22—Dusty Wilkerson, Phila.....KO 4
Feb. 9—Chuck Hunter, New York.....W 8
June 18—Elkins Brothers, Philadelphia..KO 10
July 23—Chubby Wright, Philadelphia...W 10
Sept. 24—Archie Moore, Philadelphia.....L 10
Dec. 10—Archie Moore, Milwaukee.....W 10

1952

Jan. 29—Archie Moore, Toledo.....L 10
Mar. 17—Clarence Henry, Phila.....W 10
Aug. 6—Bob Satterfield, Chicago.....L 10
Sept. 16—Leonard Morrow, Toledo.....KO 3
Oct. 6—Bob Satterfield, Phila.....KO 2
Nov. 24—Nine Valdes, Brooklyn.....W 10

1953

Jan. 16—Jimmy Slade, New York.....W 10
Mar. 21—Bill Gilliam, Toledo.....W 10
May 11—Toxie Hall, Miami.....W 10
Sept. 8—Ezzard Charles, Philadelphia...W 10
Nov. 7—Henry Hall, Milwaukee.....W 10
Nov. 19—Chubby Wright, Hershey.....W 10

HENRY JOHNSON

Hollywood, Calif., Welterweight

1952

Nov. 29—Ray Serna, Hollywood.....KO by 3
Dec. 13—Manuel Flores, Hollywood.....L 4

1953

Apr. 25—Johnny Perez, Hollywood.....KO 3
May 2—Andy Escobar, Hollywood..KO by 2
May 19—Armand Muniz, Los Angeles.....L 4
June 2—Vince Davi, Los Angeles.....L 4
June 9—Armand Muniz, Los Angeles.....L 4
June 13—Johnny Perez, Hollywood.....KO 3
June 23—Armand Muniz, Los Angeles....L 4
Oct. 27—Armando Lara, Los Angeles.....KO by 5
Nov. 9—Andy Maes, South Gate.....KO 1
Nov. 18—Frankie Crockett, Los Angeles..L 4
Dec. 15—Ralph Cheek, Los Angeles.....KO 1

IVAN JOHNSON

Minneapolis, Minn., Heavyweight

1953

Aug. 12—Don Casper, Superior.....KO by 1
Sept. 29—Bill Cochrane, Ft. Williams, Ont.....W 4
Oct. 2—Louis Saad, St. Paul.....KO 1

JIMMY JOHNSON

Miami Beach, Fla., Light Heavyweight

1952

July 29—Johnny Saxton, Miami Beach...W 4
Aug. 12—Gene Lewis, Miami Beach.....KO 4
Aug. 26—Johnny Saxton, Miami Beach..KO 3
Sept. 22—Andy Mayfield, Miami Beach....W 4
Oct. 7—George Knowles, Miami Beach KO by 5
Nov. 5—Mickey McNeil, Miami Beach..KO 2
Nov. 25—G. Knowles, Miami Beach..KO by 3

1953

Apr. 6—Al Heard, Miami.....KO by 4

JIMMY JOHNSON

Chicago, Ill., Middleweight

1953

Feb. 16—Jimmy Burke, Chicago.....L 5
Mar. 7—Dick August, Milwaukee.....KO 5
July 1—Spider Webb, Chicago.....KO by 2

KIRK JOHNSON

Indianapolis, Ind., Middleweight

1951

Aug. —Bob Hayes, Dayton.....KO 3
Oct. 10—Sammy Frigon, Detroit.....KO by 1

1952

Mar. 10—Bobby Boyd, Chicago.....KO by 2
Mar. 20—Bill Sudduth, Topeka.....L 8
Nov. —Billy Sudduth, Kansas City.....L 6

1953

Apr. 20—Sherwin Williams, Indianapolis ----------KO 3
May 5—Stanley Reece, Cincinnati------W 6
May 21—Billy Sudduth, Topeka-----KO by 4

LEO JOHNSON

Charlotte, N. C., Heavyweight

1953

June 11—Joe Green, Asheville----------W 8
Sept. 22—Claude Rolfe, Miami Beach----L 8
Nov. 27—Bill Wilson, Gastonia----------W 10
Dec. 5—Don Vanderford, Charlotte---KO 6

ROCKJAW JOHNSON

Vancouver, B. C., Middleweight

1952

June 16—Earl McDonald, Vancouver-----L 4
Oct. 14—Dick Sizbette, Tacoma----------L 4
Oct. 20—Dick Sizbette, Bremerton-------L 4
Nov. 12—Dixon Hoxsey, Tacoma----KO by 3

1953

Oct. 27—Jimmy Grow, Kennewick-KO by 3

TONY JOHNSON

New York, N. Y., Light Heavyweight

1953

Feb. 10—Dick Stewart, Miami Beach----W 6
Mar. 4—Larry Zernitz, Miami----------D 6
Mar. 10—Larry Zernitz, Miami Beach----L 8
May 12—Jimmy McMillan, Brooklyn--KO 4
June 19—Georgie Holzman, New York--W 6

WALTER JOHNSON

Paterson, N. J., Lightweight

1953

Jan. 20—Jackie Stewart, Newark-----KO 1
Feb. 19—Mike Tocci, Newark----------KO 6
Feb. 26—Bobby Davis, Newark----------L 6
Mar. 20—Filberto Osario, New York----D 4
Apr. 10—Filberto Osario, New York----W 6
Apr. 16—Ray Edwards, New York-------L 6
May 5—Lou Martino, Brooklyn---------W 6
June 26—Al Hunter, New York----------L 6
Aug. 11—Benny Uhl, Brooklyn----------W 6
Aug. 31—Guilermo Roberts, Brooklyn--KO 3
Oct. 2—Libby Manzo, New York-------L 6
Oct. 23—Earl Dennis, N. Y. City--KO by 1

WILLIE (KID) JOHNSON

Orange, N. J., Middleweight

1953

Feb. 2—Mickey McNeil, Daytona Beach ----------KO 4
Feb. 9—Joe Lorie, Daytona Beach---KO 2
Feb. 25—Ted Gorie, Daytona Beach---KO 6
Mar. 16—Charlie Clark, Daytona Beach--W 10
June 11—Billy Andy, Newark----------W 8
July 9—Andy DePaul, Newark----------L 8
Sept. 3—Pete Adams, Newark----------L 8
Oct. 19—Dave Seabrooke, Daytona----KO 6
Oct. 29—Emmett Norris, Newark--------L 8
Nov. 24—Gordon Perry, Providence----W 6
Dec. 17—Clarence Williams, Fall River-KO 1

YOUNG JACK JOHNSON

(John Lee Storey)

Los Angeles, Calif., Heavyweight

1953

Mar. 28—Kirby Seals, Hollywood--------L 4
Apr. 14—Fred Taylor, Los Angeles----KO 3
June 6—Harland Kelly, Hollywood---KO 2
June 15—Sonny Andrews, South Gate---D 10
Aug. 1—Sonny Andrews, Hollywood----L 10
Sept. 5—Gene Brown, Hollywood-----KO 2
Nov. 7—Frankie Daniels, Hollywood---L 10

AUSTIN JONES

Philadelphia, Pa., Light Heavyweight

1953

Feb. 23—Elmo Lincoln, Brooklyn--------D 4
Sept. 29—Richie James, Philadelphia----L 6
Oct. 19—Elmo Lincoln, Brooklyn-------W 6

BABY RAY JONES

Philadelphia, Pa., Welterweight

1952

—Arnold Curry, Philadelphia-KO by 8
Nov. 15—Leroy Jenkins, Philadelphia--KO 1
Nov. 29—Boldan Abrams, Philadelphia---L 6
Dec. 13—Boldan Abrams, Philadelphia---D 8

1953

Jan. 24—Chick Alexander, Philadelphia-W 8
Feb. 14—Don Braun, Philadelphia-------L 8

BOBBY JONES

Oakland, Calif., Middleweight

Born, November 11, 1925.

1945

Oct. 24—Henry Anderson, Oakland-----W 4
Nov. 7—Eddie Mahoney, San Francisco-D 4
Nov. 9—Eddie Mahoney, San Francisco-L 4
Nov. 14—Buser Peaks, Oakland-----KO by 3
Dec. 10—Carl Olson, San Francisco-KO by 2
Dec. 12—Jimmy Simmons, Oakland-----W 4
Dec. 14—Bobby Wyman, San Francisco--D 4

1946

Jan. 2—Charles Enstrom, Oakland-----W 4
Jan. 4—Sal Perez, San Francisco--KO by 1
Feb. 11—Joe Guzman, San Francisco----W 4
Feb. 13—Billy Lee, Oakland----------W 4
Mar. 1—Santo Tringali, San Francisco--D 6
Mar. 4—Billy Lee, San Francisco-------W 4
Apr. 1—Billy Lee, San Francisco-------W 4
Apr. 15—Willie Mayberry, San Francisco W 4
May 31—Tommy Lee, San Francisco---KO 3
June 7—Willie Mayberry, Oakland------D 4
June 12—Al Calderon, Oakland----------L 4
June 21—Bill Thompson, San Francisco KO 1
Aug. 12—Larry Carter, San Francisco----L 4
Aug. 28—Melvin Bartholomew, San Fran. L 6
Sept. 18—Willie Butler, Oakland----------D 6
Oct. 25—Young Salvatore, San Francisco W 10
Nov. 27—Lepp Webster, Oakland--------W 6
Dec. 17—Sal Perea, Sacramento---------W 10

1947

Jan. 14—Mickey Gimmell, San Jose----KO 6
Feb. 11—Lepp Webster, San Jose--------W 6
Apr. 8—Bernard Docusen, San Jose----L 10
May 13—John Thomas, San Jose---------L 10
Oct. 28—Vince Turpin, San Jose--------W 6
Nov. 4—Jimmy Shans, San Jose--------W 6

1948

Feb. 25—Phil Palmer, Oakland----------W 8
Aug. 3—Bill Tierney, Seattle----------W 10

1949

Jan. 19—Erskine Howell, Oakland------W 6
Feb. 4—Erskine Howell, San Francisco-W 6
Mar. 3—Clyde Coyhis, Oakland--------W 12
Apr. 8—Bernard Docusen, San Fran.----L 10

1950

June 26—Jack Snapp, Klamath Falls-----D 10

1951

Jan. 31—Esau Ferdinand, Oakland------W 6
Mar. 9—Charley Salas, Phoenix----------L 10
Mar. 23—Charley Salas, Phoenix---------D 10
May 25—Charley Salas, Phoenix---------L 10
June 13—Maurice Harper, Oakland------W 12
(Won California Welterweight title)
Aug. 11—Art Soto, Eureka----------W 12
(Won California Middleweight Title)
Aug. 27—Carl Olson, San Francisco------L 10
Sept. 7—Charley Salas, Hollywood------W 10
Sept. 25—Lou Joseph, Los Angeles-------W 10
Oct. 2—Clifton Lester, Los Angeles-----W 10
Oct. 22—Freddy Dawson, San Francisco-L 10
Nov. 27—Freddy Dawson, Los Angeles--W 10
Dec. 12—Maurice Harper, San Francisco-W 10

1952

Jan. 24—Art Soto, San Francisco--------W 10
Feb. 14—Art Soto, San Francisco--------L 12
Mar. 13—Charley Salas, San Francisco---W 10
May 9—Kid Guadalajara, Phoenix-----KO 2
May 20—Ramon Fuentes, Los Angeles---L 12
Aug. 30—Petey Servin, Hollywood------W 10
Oct. 11—Charley Salas, Hollywood------W 10

1953

Jan. 23—Willie Troy, New York---------L 10
Feb. 24—Willie Vaughn, Stockton--------D 10
Mar. 20—Johnny Bratton, New York KO by 5
Dec. 28—George Benton, Brooklyn-------L 10

CLAYTON JONES

New York, N. Y., Heavyweight

1953

Jan. 2—Billy Mack, New York L 4
Jan. 19—Pat Lynch, Brooklyn L 4
Feb. 3—Frank Gioseffi, White Plains L 4
Feb. 13—Pat Lynch, New York W 4
Mar. 13—Frank Gioseffi, New York L 4

COFFEEBOY JONES

San Francisco, Calif., Welterweight

1953

Jan. 13—Kid Dorance, San Francisco KO 2
Jan. 26—Ralph Gomez, San Francisco D 4
Feb. 2—Ralph Gomez, San Mateo L 4
Feb. 24—Al Barbero, Stockton KO by 3

EDDIE JONES

Stockton, Calif., Middleweight

1949

Sept. 22—Dick Carrillo, Fresno L 6

1950

Jan. 18—Willie Mayberry, Sacram't KO by 1
Feb. 16—Lee Sponsell, Sacramento KO by 3
Apr. 19—Bill Saxton, Stockton W 4
May 9—Grover Jackson, Stockton L 6
June 3—Jimmy Smith, Eureka KO 1
July 20—Howie Welch, Reno KO 5
July 29—Dale Sanderson, Eureka W 4
Sept. 8—Joe Gonzales, Eureka D 6
Sept. 19—Joe Gonzales, San Jose L 6
Sept. 22—Clifton Waters, San Fran. KO by 2
Oct. 25—Clifton Waters, Oakland L 4

1951

Apr. 9—Buddy J, San Francisco KO by 5

1952

(Inactive)

1953

Mar. 17—Woody Winslow, Stockton L 6
Apr. 28—Boston Wilson, Stockton D 6
May 11—Cliff Barnett, South Gate KO by 4
July 6—Ralph Duran, South Gate KO by 4
Dec. 21—Pete Janke, South Gate KO by 2

FRED (ROCKY) JONES

Chester, Pa., Light Heavyweight

1950

Jan. 5—Marty Fisher, Philadelphia KO 5
Jan. 19—Curt Kennedy, Philadelphia W 6
Feb. 9—Dan Bucceroni, Phila. KO by 3
June 12—Doc Bee, Philadelphia W 6
July 18—Dan Nardico, Hartford L 6

1951

Mar. 15—Jan Henri, Philadelphia KO 1
May 8—Freddie Beshore, Mahoney City KO by 4
June 21—Ted Calaman, Chester KO 5
Aug. 9—Rocky Brown, Philadelphia KO 5
Aug. 23—Jimmy Rousse, Chester W 8
Oct. 18—Dan Bucceroni, Philadelphia L 8
Dec. 1—Polly Smith, Philadelphia L 8
Dec. 3—Billy Gillam, Providence KO by 5

1952

Feb. 7—George Tsaldaris, Philadelphia W 8
Feb. 13—Waddell Hanna, Philadelphia L 6
Mar. 17—Art Swiden, Philadelphia D 6
Sept. 23—Tommy Harrison, Philadelphia W 6
Oct. 9—Roland LaStarza, Akron W 10
Dec. 1—Roland LaStarza, Brooklyn L 10

1953

Jan. 27—Dan Bucceroni, Philadelphia L 10
Oct. 22—Chubby Wright, Youngstown L 10
Nov. 30—Jimmy Slade, Providence KO by 9

GENE "TIGER" JONES

Camden, N. J., Negro Heavyweight

1946

Jan. 3—Lou (Lonnie) Clark, Phila. L 6
Feb. 18—George Fitch, New Haven W 6
Feb. 25—Charlie Crump, Baltimore W 6
Mar. 20—Doc Bee, Camden KO 1
Apr. 1—Charlie Crump, Baltimore W 6
Apr. 15—Elza Thompson, Baltimore KO by 3
May 9—Lonnie Clark, Atlantic City KO 2
June 14—Vernon Benware, New London KO 2
June 24—Billy Guy, Washington KO 2
July 22—Willie Huff, Baltimore KO 1
July 25—John Martin, New London KO 3
Aug. 1—Tony Gangemi, Philadelphia KO 6
Aug. 28—Al Williams, Camden W 6
Sept. 13—Sandy McPherson, New London L 8
Oct. 5—Henry Cooper, New London KO 4
Oct. 25—Sandy McPherson, New London D 8
Nov. 4—Erv Sarlin, Baltimore W 10
Nov. 7—Willie Applegate, Atl. City KO 3
Dec. 9—O'Dell Riley, Baltimore KO by 7

1947

Jan. 20—Jim Nichols, Washington KO 1
Jan. 30—Austin Johnson, Atlantic City KO 4
Feb. 20—Jimmy Bell, Atlantic City KO 3
Mar. 5—Johnny Allen, Camden KO 8
Mar. 27—Sandy McPherson, Atlantic C. W 10
Apr. 23—Dusty Wilkinson, Camden L 10
May 1—Colin Chaney, Atlantic City KO 1
May 23—Howard Chard, New London KO 4
Aug. 13—Shamus O'Brien, Camden KO 2
Sept. 30—Sandy McPherson, Camden W 8
Oct. 9—Eddie Franklin, Atlantic City W 10
Dec. 5—Bob Garner, N. Y. C. KO 1

1948

Jan. 8—Billy Gillam, Atlantic City W 10
Mar. 19—Johnny Haynes, New York W Dis. 5
July 16—Sandy McPherson, N. London W 8
Nov. 11—Johnny Haynes, Atlantic City W 8
Dec. 2—Dusty Wilkerson, Atlantic City L 8
Dec. 14—John Holman, Miami W 10

1949

Feb. 23—Dusty Wilkerson, Philadelphia W 8
Apr. 14—Sandy McPherson, Philadelphia W 8
May 16—Chuck Jennings, Rochester KO 2
June 22—Dick Hagen, Chicago D 6
July 28—Omelio Agramonte, Atlantic City KO by 2

1950

Feb. 1—Joe Louis, Miami Exh. 8
May 14—A. Kleinholdermann, Berlin KO 1
June 4—Wilson Kohlbrecher, Berlin KO 6
Aug. 19—Connie Rux, Berlin KO 5
Oct. 6—Heinz Seelisch, Hamburg W 8
Dec. 9—Wilson Kohlbrecher, Berlin ND 2
Dec. 29—Wilson Kohlbrecher, Berlin KO 3

1951

Apr. 29—Hein Ten Hoff, Berlin L 10
Aug. 11—Richard Groupe, Cologne KO 4
Sept. 15—Robert Eugene, Brussels KO 2
Oct. 14—Heinz Seelisch, Dortmund KO 8
Nov. 2—Steve McCall, Luzemboug KO 2

1952

Aug. 5—Charley Lester, Newark KO 2
Aug. 26—Bill Gilliam, Newark W 8

1953

Feb. 5—Jimmy Walker, Atlantic City W 10
Dec. 11—Bert Whitehurst, N. Y. City W 8

HANK JONES

Washington, D. C., Middleweight

1953

Sept. 5—Big Dynamite, Washington KO 1
Sept. 23—Don Oliver, Washington KO 4
Dec. 5—Henry Maddox, Washington KO 1

HAROLD (BABY FACE) JONES

Detroit, Mich., Lightweight

1946

Aug. 5—Jack Wasnick, Chicago KO 3
Aug. 10—Art Manard, Chicago KO 2
Aug. 15—Charlie Nelson, Chicago W 4
Aug. 22—Saunders Simmons, Chicago KO 1
Aug. 29—Tony Maretta, Chicago KO 1
Sept. 5—Ray Glenn, Chicago W 4
Sept. 13—Eddie Garland, Flint W 4
Sept. 17—Jimmie Taylor, Lansing KO 4
Sept. 23—Coco Kid, Bay City KO 1
Sept. 30—Bill DeVries, Grand Rapids KO 3
Oct. 3—Herman Mills, Chicago W 4
Oct. 27—Bob Trice, Bay City W 6
Oct. 31—Danny Boy Woods, Detroit KO 2
Nov. 7—Larry Moreland, Toledo W 8
Dec. 9—Johnny Varcy, Flint W 4
Dec. 18—Neil Davis, Flint KO 2

1947

Jan. 9—Dill Eddy, Saginaw L 10
Mar. 27—Red Levasseur, Saginaw L 10
June 30—Jackie Taylor, Columbus D 6
July 8—Harry Hart, Columbus L 10
Aug. 1—Harry Hart, Springfield W 10

Aug. 22—Henry Huerta, Flint ----------W 6
Sept. 5—Harry Smith, Syracuse -------W 6
Sept. 17—Leroy Willis, Toledo ---------KO 5
Oct. 23—Harry Smith, Rochester --------W 8
Oct. 30—Bill Eddy, Flint ----------W 8
Nov. 8—Henry Huerta, Flint ----------W 6
Nov. 18—Humberto Zavala, Detroit-----W 10

1948

Mar. 5—Leroy Willis, Detroit ----------L 10
Mar. 23—Tommy Stenhouse, Syracuse--W 10
Apr. 6—Mickey Savage, Syracuse ------L 10
Apr. 14—Richie Orange, Binghamton----W 10
May 6—Harry Smith, Rochester --------L 8
June 3—Talmadge Bussey, Saginaw ----D 10
June 21—Talmadge Bussey, Chicago ----W 10
July 9—Charley Salas, Hollywood -----W 10
July 30—Del Cockayne, Hollywood -----W 10
Aug. 16—Johnny Williams, Chicago -----L 10
Aug. 31—Tony Chavez, Seattle ----------W 10
Sept. 21—Eddie Prince, Seattle ----------W 10
Nov. 9—Leroy Willis, Detroit----------D 10
Nov. 22—Rudy Zadell, Chicago----------W 10
Dec. 8—Johnny Chatmon, Milwaukee-KO 1

1949

Jan. 17—James Carter, N. Y.----------L 10
Jan. 25—Johnny Chatmon, Syracuse---KO 3
Feb. 25—Herbie Biff Jones, Chicago-----W 10
Mar. 21—Calvin Smith, Philadelphia-----W 10
Apr. 18—Leroy Willis, Detroit----------W 10
May 31—Bob Sandberg, Milwaukee------L 10
June 7—Enrique Bolanos, Los Angeles--L 10
July 8—Art Aragon, Hollywood---------L 10
July 29—Charley Salas, Hollywood------W 10
Aug. 16—Bernard Docusen, Los Angeles--L 10
Aug. 29—Pee Wee Swingler, Albuqu'que-W 10
Oct. 10—Trini Perez, Albuquerque ----KO 4
Oct. 18—John L. Davis, Seattle----------L 10
Nov. 4—Tommy Campbell, Chicago ----L 10

1950

Jan. 3—Clem Custer, Detroit----------W 10
Jan. 23—Ted Davis, Baltimore---------KO 8
Mar. 10—Freddie Herman, Hollywood----L 10
Mar. 31—Elmer Beltz, Hollywood--------W 10
Apr. 28—Johnny Forte, Hollywood------W 10
May 10—Johnny Gonsalves, Oakl'd--KO by 4
June 1—Sonny Boy West, Milwaukee----L 10
June 30—John L. Davis, Hollywood------L 10
Aug. 8—John L. Davis, Detroit----------W 10
Oct. 21—Arthur King, Detroit------KO by 8
Nov. 24—Ronnie Harper, Omaha ---------D 10
Dec. 12—Ronnie Harper, Omaha---------W 10

1951

Jan. 9—Freddie Herman, Los Angeles--W 10
Feb. 6—Johnny Williams, Omaha-------W 10
Mar. 12—Snuffy Smith, Baltimore--------W 10
Apr. 2—Marshall Clayton, Washington--L 10
Apr. 17—Art Aragon, Los Angeles-------L 10
July —Gerald LaBroi, Flint----------W 10
Dec. 17—Gerald LaBroi, Battle Creek----W 10

1952

Feb. 9—Gerald LaBroi, Cincinnati-----W 10
Feb. 19—Gerald LaBroi, Cincinnati-----W 10
Apr. 15—Alan McFater, Toronto--------W 10
Aug. 18—Orlando Zulueta, Pittsburg----L 8
Nov. 20—Georgie Dunn, Edmonton------W 10
Dec. 4—Rufus Holliday, Huntington---KO 3

1953

Jan. 6—Basil Marie, Huntington-------W 8
Jan. 24—Fred (Babe) Herman, Boston--W 10
Jan. 29—Alfredo LaGrutta, Huntington-D 10
Mar. 24—Art Persley, Brooklyn---------L 10
June 9—Dick Armstrong, Huntington-KO 2
June 15—Ralph Dupas, New Orleans-----L 8
July 28—Georgie Dunn, Hartford-------W 10
Aug. 17—Glen Flanagan, Miami Beach---D 10

HERBIE (BIFF) JONES

Washington, D. C., Lightweight

(For previous record, 1945-1949, see Page 434, 1951 Edition).

1950

Feb. 27—Manuel Dizon, Washington-----W 8
May 5—Arthur King, Washington-KO by 6
Aug. 8—Jesse Underwood, Asheville KO by 5

1951-1952

(Inactive)

1953

Feb. 28—George Justine, Philadelphia KO by 7
May 26—Tony Gallagher, Roanoke----KO 6
Sept. 17—Jackie Alexander, Roanoke--KO 2
Oct. 17—Syl Temple, Washington---KO by 2

LEROY (CASEY) JONES

San Francisco, Calif., Bantamweight

1951

Mar. 6—Jimmy Espiritu, San Jose-------L 6
Mar. 13—Jimmy Espiritu, Stockton------W 6
Mar. 22—Ray Ramirez, Sacramento-----D 4
Apr. 10—Rosey Caballero, Sacramento---D 4
Sept. 21—Benny Valencia, Farmington, N. M. KO by 1
Dec. 11—Ray Ramirez, Sacramento------W 4

1952

Jan. 8—Don Badilla, San Jose----------W 6
Jan. 24—Won Badilla, San Francisco----L 6
Feb. 16—Johnny Ortega, Oakland-------W 6
Mar. 4—Freddie Bravo, San Jose--------L 6
Apr. 1—Jackie Romero, Hollywood-----L 5
Apr. 21—Sammy Garcia, San Francisco--D 6
June 7—Gil Cadilli, Hollywood----------L 10
June 14—Sammy Garcia, Richmond------L 6
June 16—Sammy Garcia, Fresno----------L 6
Aug. 29—Baby Moe Mario, Reno----------L 8
Aug. 15—Carroll Gensaw, Eureka-------W 4
Oct. 20—Don Badilla, San Francisco---W 6
Nov. 20—Tony Alvarez, Los Angeles----KO 3
Nov. 28—Valentine Mota, San Jose------KO 5
Dec. 2—Sammy Garcia, Richmond------W 6

1953

Jan. 17—Celso Hidalgo, Hollywood------W 6
Feb. 25—Tony Alvarez, Houquim--------W 10
Mar. 17—Baby Moe Mario, Honolulu----W 10
Sept. 7—Charlie Johnson, Santa Cruz--KO 4
Nov. 9—Gebo Lopez, San Francisco----W 6
Dec. 7—Charlie Johnson, San Francisco W 6

MAJOR JONES

Kansas City, Mo., Middleweight

(For previous record, 1944-1948, see 1949 Edition, page 418. Inactive 1949).

1950

Jan. 19—Anton Raadik, Kansas City----W 10
Feb. 23—Sonny Horne, Kansas City------W 10

1951

Apr. 30—Joe Blackwood, Milwaukee----W 10
June 21—Joe Arthur, Kansas City--------W 10

1952

(Inactive)

1953

May 20—Jimmy Bull, St. Louis---------W 10

PAUL JONES

Houston, Texas, Featherweight

1952

Nov. 5—Baby Casanova, Houston------KO 1
Nov. 11—Peter Linarez, Houston-------KO 1
Nov. 17—R. F. Henry, Monroe, La.--------W 4
Nov. 24—Tommy Crane, Monroe, La.----W 4
Dec. 8—Jackie Wallace, Monroe, La. KO by 2

1953

Jan. 20—Henry Luera, Houston---------D 4
Feb. 24—Jack Hatch, New Orleans--KO by 2
Mar. 24—Roy Hernandez, Monroe, La. KO by 3
Aug. 4—Henry Luera, Houston----KO by 3

RALPH (TIGER) JONES

Yonkers, N. Y., Middleweight

Born, March 14, 1928, Brooklyn, N. Y.

1950

May 27—Jimmy Garcia, Brooklyn-------W 4
June 7—Gus Pompino, Newark--------KO 4
Oct. 3—Jim Dillon, New York City-----W 4
Oct. 11—George Holzman, New York--KO 5
Oct. 23—Kelly Duncan, New York-------W 4
Oct. 31—James Burgos, New York-----KO 2
Nov. 4—Herbert Elly, Brooklyn---------W 4
Nov. 18—Henry Burroughs, Brooklyn ---W 4
Dec. 9—Tommy McGowan, Brooklyn ---W 6

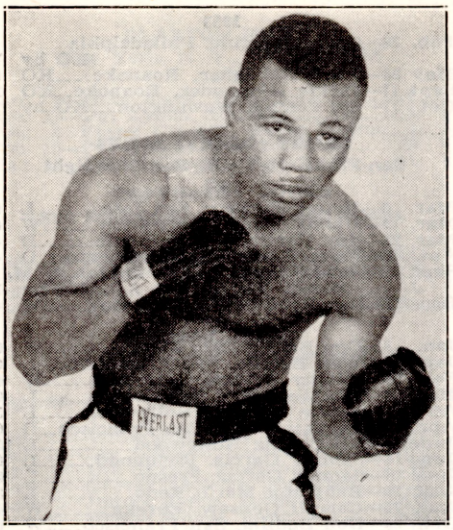

RALPH (TIGER) JONES, Yonkers, N. Y.

1951

Jan. 13—Henry Burroughs, Brooklyn ----------KO by 1
Feb. 20—Tommy McGowan, New York ----------W 6
Feb. 27—Herbie Hayes, New York--------L 6
Mar. 11—Armand Michaud, Brooklyn---KO 2
Mar. 20—Al Niang, New York----------W 6
Apr. 7—Ronnie Hopp, Brooklyn--------W 6
Apr. 24—Shelby Langford, New York---W 6
May 16—Roy Carter, New York--------KO 1
Oct. 4—Bob Stecher, Portland---------W 10
Nov. 8—Sal DiMartino, New York------D 8
Dec. 8—Phil Rizzo, Brooklyn---------KO 7

1952

Jan. 10—Bobby Lloyd, New York-------D 8
Jan. 26—Bobby Lloyd, Brooklyn--------W 8
Feb. 9—Tommy Bazzano, Brooklyn-----W 8
Mar. 8—Rocky Castellani, Brooklyn-----L 8
Apr. 1—Tommy Bazzano, White Pl.----W 8
Apr. 26—Mike Koballa, Brooklyn-------W 8
Aug. 18—Jimmy Herring, Brooklyn-----L 8
Sept. 22—Sal DiMartino, Brooklyn------W 8
Oct. 3—Johnny Saxton, New York------L 10
Oct. 30—Mike Koballa, New York-------W 8
Dec. 5—Johnny Bratton, New York City W 10

1953

Jan. 9—Rocky Castellani, New York--L 10
Feb. 9—Marvin Edelman, Brooklyn--KO 9
Feb. 17—Danny Womber, Milwaukee---W 10
Mar. 16—Danny Womber, Brooklyn-----D 10
May 1—Jimmy Herring, New York----W 10
May 19—Joe Tomasello, Brooklyn-------W 10
June 8—Mickey Laurent, Brooklyn-----W 10
June 27—Danny Womber, Syracuse-----W 10
Aug. 26—Kid Gavilan, New York--------L 10

RAYMOND JONES

Aiken, S. C., Welterweight

1952

Jan. 18—Tornado Kid, Aiken----------L 6
Feb. 15—Alex Cummings, Aiken---------D 4
Feb. 29—Tornado Kid, Aiken ----------D 4
June —Sam Harold, Augusta----------L 6

1953

Jan. 8—Kid Dempsey, Aiken----------KO 1

REUBEN JONES

Norfolk, Va., Light Heavyweight

Born, July 15, 1927, Kingston, N. C.

1946

June 13—Dick Elliott, Richmond-------KO 2
July 26—Al Gulgut, Denville, N. J.------W 6
Aug. 16—Joe Barrett, New York City----W 4
Aug. 22—Billy Carrigan, Jersey City----L 4
Aug. 23—Tom McKeagney, N. Y. C.-----W 4
Sept. 17—John Harvey, N. Y. C.----------W 6
Sept. 23—John Harvey, Newark----------W 6
Sept. 27—Tom McKeagney, N. Y. C.-----W 4
Oct. 1—Wayne Armstrong, N. Y. C.----W 6
Oct. 30—Leroy Snead, Jamaica, L. I.----W 6
Dec. 6—Buster Peppe, N. Y. C.----------L 4

1947

Jan. 15—Billy Pappas, Jamaica ----------W 6
Jan. 21—Willie Hedgemond, N. Y. ------W 6
Apr. 30—Jimmy McCrawford, Jamaica ----------KO by 1
June 19—Henry Odom, N. Y.----------W 6
June 25—Henry Odom, N. Y.----------W 6
July 1—Jim Johnson, Norwalk --------W 6
July 8—Ricardo Radelli, Norwalk----KO 3
July 11—Al Zappalla, Long Beach------W 4
July 25—Andy Peppe, N. Y. C. ----------W 6
Sept. 16—James Johnson, Coney Island-KO 3
Sept. 22—Luther McMillan, Newark ----KO 1
Oct. 3—Tony Gillo, N. Y. ----------W 8
Nov. 3—Billy Cooper, Newark ---------L 10
Nov. 10—Joe Bennett, Newark --------KO 5
Dec. 1—Bill Poli, Newark----------W 8
Dec. 19—Dick Wagner, N. Y. C.----------L 6

1948

Feb. 2—Stanley Sims, Newburgh ------W 8
Feb. 20—Dick Wagner, New York -------D 6
—Tony DeMicco, Newburgh -----W 8
Apr. 2—Nick Kashuba, New York------W 6
June 10—Billy Cooper, Richmond -------W 10
July 20—Lou Bass, Norfolk----------W 10
Sept. 17—Red Arrow, New York -------W 6
Oct. 15—Lee Sala, New York ----------L 10
Nov. 22--Lee Sala, Pittsburgh----------L 10
Dec. 7—Anton Raadik, Cleveland-------W 10

1949

Feb. 22—Mickey Doyle, Cleveland------KO 8
May 2—Robert Villemain, Cleveland----L 10
July 20—Joe Taylor, Binghamton--------L 10
Oct. 14—Lonnie Rutherford, Roanoke--W 8
Dec. 30—Lee Sala, New York ------KO by 9

1950

Mar. 7—Patrick Henry, Toledo----------W 10
Mar. 29—Nick Barone, Syracuse---------W 10
May 16—Harry Matthews, Seattle---KO by 3
July 6—Joey DeJohn, Syracuse----KO by 2
Oct. 30—Billy Brown, Miami----------W 10
Dec. 5—Billy Brown, Jacksonville ------W 10

1951

Jan. 3—Billy Kilgore, Miami----------D 10
Jan. 31—Billy Kilgore, Miami----------W 10
Mar. 19—Rocky Graziano, Miami----KO by 3
June 12—Danny Nardico, Miami Beach---L 10
June 27—Danny Nardico, New York-KO by 3

1952

Mar. 3—Angel Martinez, Richmond-----W 8
Apr. 21—Bob Murphy, Boston----------L 10
May 27—Bob Murphy, Toledo------KO by 4

1953

May 5—Charley Fisher, Memphis------L 4

SYLVESTER JONES

Newark, N. J., Heavyweight

1950

Nov. 3—Nash Karahan, New York-----KO 1
Nov. 18—Jim Bailey, Brooklyn ------KO by 4

1951

Jan. 12—Jimmy DeLange, New York----L 4
Feb. 9—Billy Horan, New York--------KO 1
Mar. 2—Claude Rolfe, New York--------W 4
Dec. 3—Rocky Brown, Holyoke---------W 6

1952

Feb. 18—Shirley Jones, New York-------L 8
Feb. 25—Jeff Dyer, Holyoke----------W 8

1953

Jan. 16—Joe McFadden, New York---KO 8
Mar. 20—Shirley Pemberton, New York-W 8
Sept. 24—Cleveland Williams, New York-W 4

SONNY JONES

Toronto, Canada, Middleweight

1952

Jan. 22—Don Oates, Toronto----------W 6
Sept. —Jerry Frazer, Edmonton--------D 6

Sept. —Jackie Headon, Edmonton-----W 6
Nov. 13—Bill Brenner, Vancouver--KO by 4
Dec. 11—Blackie Vanderveer, Bremerton W 6

1953

Jan. 13—Bobby Lee, Spokane----------L 6
Jan. 29—Jackie Headon, Calgary--------W 6

STAN JONES

Houston, Texas, Middleweight

1953

Jan. 6—Jerry Keys, Houston---------KO 3
Feb. 3—Eddie Coleman, Houston-------W 6
Feb. 10—Eddie Coleman, Houston------W 6
Mar. 3—Joe Dorsey, Houston----------D 6
Mar. 10—Joe Dorsey, Houston---------KO 5
Apr. 14—Sport Harvey, Houston--------W 6
May 20—Al Raymond, Houston---------W 6
Sept. 1—Johnny Ward, Houston--------W 5
Sept. 13—Sport Harvey, San Antonio----W 6
Oct. 27—Joe Dorsey, Houston----------L 5
Nov. 10—Sports Harvey, Houston--------W 5
Dec. 8—Johnny Wells, Houston---------W 6
Dec. 15—Joe Robinson, Houston--------KO 2
Dec. 29—Lloyd Nelson, Houston---------W 6

TIM JONES

Plainfield, N. J., Middleweight

1952 New Jersey A.A.U. Middleweight Champion.

1952

Dec. 16—Mike Thomas, Newark-------KO 1

1953

Jan. 13—George Hicks, Newark---------W 4
Feb. 26—Sid Barry, Newark----------D 4
Mar. 12—Sid Barry, Newark----------L 4
May 14—Pete Nelson, Newark---------KO 1
May 20—Sid Barry, Newark----------W 4
July 2—Dom Zimbardo, Newark-------L 6
Aug. 13—Dom Zimbardo, Newark-------W 6
Nov. 6—Curtis Bruce, N. Y. City--------W 4
Nov. 12—Sonny Day, Newark----------W 6
Dec. 17—Gene Washington, Newark-----W 6

WATSON JONES

(Alex Watson)

Los Angeles, Cal., Negro Light Heavyweight

1943

Jan. 11—Acey Haynesworth, Ocean Park, Cal.----------W 6
Jan. 19—Al Callahan, Los Angeles----KO 5
Jan. 26—Acey Haynesworth, Los Ang--KO 2
Feb. 9—Willie Wright, Los Angeles----KO 2
Feb. 16—Bob Ford, Los Angeles--------KO 2
Feb. 22—Acey Haynesworth, Ocean Pk--W 6
Mar. 2—Acey Haynesworth, Los Ang--KO 2
Mar. 17—Willie Johnson, Hollywood----KO 6
Apr. 6—Jimmy Bivins, Los Angeles----L 10
Sept. 7—Sgt. Ernie Rios, Los Angeles--KO 6
Sept. 28—Sgt. Ernie Rios, Los Angeles----L 10
Nov. 2—Jimmy O'Brien, Los Angeles--KO 4
Dec. 7—Sgt. Ernie Rios, Los Angeles----D 10
Dec. 28—Jerry Goldberg, Los Angeles--NC 3

1944

Jan. 24—Sailor Johnny Harrison, Ocean Park ----------KO 4
Feb. 15—Battling Munroe, Los Angeles--W 10
July 26—Tiger Sheppard, El Paso--------W 10
Aug. 22—Fitzy Fitzpatrick, Los Angeles--L 10
Oct. 10—Louis Wise, Los Angeles-----KO 1
Oct. 31—Fitzy Fitzpatrick, L. Angeles-KO 1
Dec. 12—Jack Chase, Los Angeles------L 15
(For California Lightheavyweight Title)

1945

May 31—Billy Smith, Oakland-----KO by 11
June 19—Billy Smith, Los Angeles-------L 10
Aug. 8—Lou Brooks, Juarez----------KO 4
Aug. 29—Johnny Donnelly, Juarez-------D 10
Oct. 19—Al Jordan, Hollywood--------KO 5
Dec. 11—Tiger Sheppard, Los Angeles KO 10

1946

Jan. 7—Jimmy Bivins, San Fran--KO by 6
Mar. 26—Walter Woods, Los Angeles----L 10
Aug. 6—Tommy Garland, Los Angeles--W 10
Sept. 24—Bobby Zander, Los Angeles----L 10
Oct. 9—Fitzie Fitzpatrick, L. A.---KO by 9

1947

Aug. 18—Sonny Andrews, Ocean Park --W 10
Sept. 16—Frisco James, San Diego ------W 10
Oct. 13—Tiger Sheppard, Ocean Park----D 10
Nov. 7—George Kochan, Hollywood --KO 5

1948

Feb. 24—Frisco James, Ocean Park -----W 10
Mar. 24—Bert Lytell, Oakland------KO by 5
Sept. 13—Sonny Andrews, Ocean Park---L 10
Oct. 11—Sonny Andrews, Ocean Park-ND 8
Dec. 13—Charley Riggs, Ocean Park---KO 6

1949

Mar. 7—Eddie LaMarr, Ocean Park----KO 6
Mar. 14—Ramon Dioses, Ocean Park-----W 10
Apr. 5—Leonard Morrow, Los Ang..KO by 8
Apr 19—Joe Kahut, Portland-------KO by 2
July 15—Jimmy Bivins, Las Vegas--KO by 2
Oct. 24—Lloyd Marshall, Tucson----KO by 3
Nov. 17—Pat McCafferty, Topeka---KO by 2

1950

May 4—Harry Matthews, Tacoma--KO by 3
Dec. 19—Abel Fernandez, Los Angeles-KO 4

1951

Jan. 9—Willie McCoy, Los Angeles-----W 6
Feb. 19—Dick Finley, Ocean Park------KO 9
Mar. 12—Rodney Jones, Ocean Park----KO 2
May 2—Dolph Quijano, Mexico City--KO 10
May 15—Paul Pargo, Los Angeles------KO 7
Aug. 14—Wesbury Bascom, El Paso------L 10
Sept. 11—Frankie Crane, Los Angeles-----L 6
July 27—Bobby Mitchell, El Paso-------KO 7

1952

(Inactive

1953

Feb. 10—Max Chris, Salt Lake City-----L 10
Sept. 19—Charlie Green, Hollywood-KO by 3

WILLIE JONES

Gary, Ind., Lightweight

1952

Nov. —Frankie Rivera, Kansas City---L 6

1953

Jan. 20—Jimmy Hairston, Kansas City--L 4
Feb. —Sonny Jenkins, Kansas City---W 4

DON JORDAN

Los Angeles, Calif., Welterweight

1953

Apr. 27—Ray Serna, South Gate--------W 4
May 18—Al Barbero, South Gate-------W 4
July 4—ChiChi Martinez, Hollywood--W 6
Aug. 9—ChiChi Martinez, Hollywood---W 4
Sept. 26—George Macias, Hollywood--KO 5
Oct. 17—Marvin Smith, Hollywood----KO 5
Nov. 7—Marvin Smith, Hollywood----KO 5
Dec. 16—Dave Cervantes, Hollywood----W 5

HENRY JORDAN

Born in Atlantic City, N. J. Negro Welterweight. (For previous record, 1942-1950, see 1952 Edition, Page 421.)

1951

Feb. 8—Ted Murray, Brooklyn----------D 8
Mar. 1—Ted Murray, Brooklyn----------L 8
Apr. 5—Bobby Lloyd, Brooklyn--------W 8
May 3—Henry Burrought, Brooklyn--KO 1
June 2—Miguel Mendivil, Brooklyn------D 8
Oct. 4—Ted Murray, New York---------L 8
Nov. 19—Miguel Mendivil, New York----L 8

1952

Feb. 15—Randy Sandy, New York--------L 6

1953

July —Gil Edwards, Charlottetown---W 10

RUDY JORDAN

Los Angeles, Cal., Welterweight

1952

Sept. 27—Barry O'Neil, Hollywood--KO by 1
Nov. 1—Augie Bustos, Hollywood------KO 3
Nov. 11—Boise Phillips, Los Angeles-----W 4
Nov. 20—Billy Hartman, Los Angeles----W 4
Dec. 2—Larry Torres, Los Angeles----KO 1
Dec. 9—Billy Hartman, Los Angeles----W 4
Dec. 20—Manuel Castillo, Hollywood----D 4

1953

Jan. 24—Dick Georgian, Hollywood--KO 2
Jan. 31—Manuel Castillo, Hollywood----W 4
Apr. 4—Manuel Renteria, Hollywood---W 6
May 4—Mr. Boston, South Gate--------W 6
May 23—Jiggs Kelley, Hollywood--KO by 5

June 29—Marvin Smith, South Gate.....D 6
Sept. 5—Eddie Johnson, Hollywood....L 6
Sept. 24—Eddie Johnson, Bakersfield....W 6
Oct. 8—Eddie Johnson, Bakersfield....W 10
Nov. 28—Lavert Smith, Hollywood.....W 10

PAUL JORGESON

Port Arthur, Texas, Featherweight

1953

Apr. 28—Baby Valdez, Houston .....W 4
May 12—Bobby Henry, Houston.....W 4
May 20—Israel Garcia, Houston.....W 4
May 26—Jimmy Kinnard, Houston.....KO 2
June 9—Henry Luera, Houston.....W 4
June 23—Tony Olivas, Houston.....KO 5
Aug. 18—Henry Luera, Houston.....W 8
Sept. 1—Bobby Garza, Houston.....W 8
Dec. 1—Lorenzo Garcia, Houston.....W 8
Dec. 15—Bobby Garza, Houston.....W 10

JAKE JOSATO

Philadelphia, Pa., Welterweight

1953

Oct. 30—Jesse Barclay, Philadelphia....W 4
Nov. 20—Richie Johnson, Philadelphia..D 4

LOU JOSEPH

Seattle, Wash., Welterweight

1949

Apr. 28—Don Cain, Seattle.....KO 4
Sept. 20—Frankie Gimbel, Seattle .....W 8
Oct. 4—Paul Kennedy, Seattle.....D 10
Nov. 4—Phil Sampson, Seattle .....KO 7

1950

Jan. 10—Charley Johnson, Seattle.....KO 1
Mar. 16—Dick Wolfe, Tacoma.....D 10
Apr. 18—Bruce Richardson, Seattle.....W 10
May 16—Buford Ransom, Seattle.....KO 6
Oct. 31—Bob Torrance, Los Angeles.....W 6
Nov. 14—J. J. Crackwell, Los Angeles....D 6
Dec. 5—Cordell Jones, Los Angeles....KO 3

1951

Jan. 16—Charley Sawyer, Los Angeles...L 6
Feb. 6—Roy Daniels, Los Angeles.....W 6
Feb. 16—Cisco Saenz, Hollywood.....KO 5
Mar. 6—Charley Sawyer, Los Angeles..W 6
Apr. 20—Charley Salas, Phoenix.....L 10
June 5—Oscar Reyes, Los Angeles.....KO 2
Aug. 31—Robert Battiste, New Orleans...W 6
Sept. 25—Bobby Jones, Los Angeles.....L 10
Dec. 21—Charley Green, Hollywood.....L 6

1952

Feb. 8—Charlie Green, Hollywood..KO by 6
Dec. 9—Paul Kennedy, Bremerton....KO 2

1953

Apr. 17—Bobby Lee, Vancouver.....W 6

DANNY JOSEPHS

Providence, R. I., Lightweight

1953

Apr. 24—Willie Mays, Boston.....W 4
May 9—Pat Kelly, Boston.....KO 2
June 13—Skippy Rodgers, Boston.....KO 4
June 25—Paul Holman, Boston.....L 6
Oct. 22—Roosevelt Coward, Worcester..D 8
Nov. 5—Roosevelt Coward, Worcester..L 8
Dec. 10—Bobby English, Fall River.....W 6
Dec. 26—Rocky Sullivan, Boston.....KO 4

SAM JOSEPHS

Chicago, Ill., Lightweight

1953

Feb. 23—Harold Goode, Chicago.....KO 1
Mar. 2—Benny Uhl, Chicago.....L 5
Mar. 23—Don Owens, Chicago.....L 5

BOB JOYAL

Drummondville, Canada, Featherweight

1953

Feb. 9—Gerry Aubut, Quebec.....L 4
Feb. 16—Gerry Aubut, Montreal.....L 4
May 19—Gilbert Clave, Montreal.....W 4
Sept. 1—Yvon Blanchard, Montreal...KO 4

AL JUERGENS

Austin, Tex., Lightweight

1952

Jan. 10—Lorenzo Garcia, Austin.....KO 2
Feb. 14—Abel Soriano, Austin.....KO 1
Feb. 19—Santiago Gonzales, San Antonio L 8
Mar. 11—Lou Haro, San Antonio .....KO 1
Apr. 10—Baby Valdez, Austin.....KO 8
May 1—Tony Medina, Austin.....KO 2
May 19—Francisco Gaytan, Corpus Christi .....W 8
June 17—Robert Martinez, San Antonio..W 8
June 23—Johnny Capitano, New Orleans.L 6
July —Santiago Gonzales, San Antonio .....W 12
Aug. 2—Santiago Gonzales, San Antonio .....W 10
Dec. 30—Fidel Hernandez, San Antonio KO 1

1953

Jan. 13—Roger Trevino, Houston.....D 10
Feb. 3—Roger Trevino, Houston.....W 8
Mar. 2—Eddie Brant, San Antonio.....L 10
Mar. 24—Eddie Brant, San Antonio...KO 8
Apr. 20—Jackie Blair, Dallas.....L 12
May 13—Johnny Mills, Ft. Worth.....KO 2
May 20—Santiago Esteban, Pueblo.....L 10
June 9—Santiago Esteban, San Antonio.L 10
June 23—Joe Herrera, San Antonio....KO 2
July 21—Joe Vasquez, San Antonio...KO 2
Aug. 22—Billy Lauderdale, Miami.....L 8
Sept. 1—Chato Hernandez, San Antonio .....KO 9
Sept. 14—Santiago Gonzales, San Antonio .....KO 3
Sept. 29—Freddie Herman, San Antonio.L 10
Oct. 27—Carlos Camacho, San Antonio.KO 6
Dec. 15—Billy Lauderdale, San Antonio.L 10

JOE JULIANO

(Joey Sulick)

New York, N. Y., Welterweight

For previous record, 1942-1949, see Page 437, 1951 Edition.)

1950

Apr. 3—Roger Whynott, Brooklyn...KO 3
Aug. 31—Carlin Scott, New York.....W 8
Oct. 19—Claude Hammond, New York..W 8
Nov. 9—Tommy Ciarlo, Brooklyn.....W 8

1951-1952

(Inactive)

1953

Mar. 19—Italo Scortichini, New York....W 8

AARON JUNIOR

Los Angeles, Calif., Lightweight

1950

May 7—Reuben Salazar, Ocean Park....L 4
May 12—Lee Burton, Hollywood.....W 4
June 6—Roger Trevino, Ocean Park....L 4
June 13—Reuben Salazar, Ocean Park....L 4
June 19—Tiger Snyder, Ocean Park.....D 4
July 11—Johnny Novello, Los Angeles...W 4
July 14—George Kramer, Hollywood.....L 4
July 28—Joe Gurrola, Hollywood.....L 4
Aug. 7—Bobby Brewer, Ocean Park.....L 4
Aug. 8—Bobby Brewer, Los Angeles....D 4
Aug. 11—Roberto Cruz, Hollywood.....D 1
Aug. 15—George Kramer, Los Angeles...L 4
Aug. 18—George Kramer, Hollywood.....L 4
Aug. 29—Bobby Brewer, Los Ang....KO by 4
Sept. 15—Joey Perez, Hollywood.....D 4
Sept. 25—Jesse Robles, Ocean Park.....L 4
Sept. 29—Joe Gurrola, Hollywood.....L 4
Oct. 9—Al Galindo, Ocean Park.....W 4
Oct. 16—George Kramer, Ocean Park...W 4
Oct. 27—Juan Hernandez, Hollywood....W 4
Nov. 6—Al Simmons, Ocean Park.....W 4
Nov. 13—Jimmy Hayes, Ocean Park.....L 4
Nov. 14—Tello Cruz, Los Angeles.....L 4
Nov. 21—Jose Arguelles, Los Angeles....W 4
Dec. 12—Pinky Martinez, Los Angeles...W 4

1951

Jan. 16—Lavert Smith, Los Angeles.....W 4
Jan. 22—Joe Davis, Ocean Park.....W 4
Jan. 30—Dino Burns, Los Angeles.....W 4
Feb. 2—Tello Cruz, Hollywood.....L 4
Feb. 5—Al Galindo, Ocean Park.....W 4
Feb. 6—Joe Davis, Los Angeles.....L 4

Feb. 12—Lavert Smith, Ocean Park.....L 4
Feb. 19—Manolo Reyes, Ocean Park.....W 4
Feb. 23—Manolo Reyes, Hollywood.....D 4
Feb. 26—Al Galindo, Ocean Park.....L 4
Mar. 12—Juan Zavala, Ocean Park.....L 4
Mar. 19—Joe Davis, Ocean Park.....D 2
Apr. 2—Tello Cruz, Ocean Park.....W 4
Apr. 10—Dino Burns, Los Angeles.....W 4
Apr. 13—Tello Cruz, Hollywood.....L 4
Apr. 27—Reuben Salazar, Hollywood.....L 4
May 25—George Cramer, Hollywood.....D 4
May 29—Lou Filipino, Los Angeles.....L 4
Sept. 14—Dino Burns, Hollywood.....D 4

1952

Feb. 22—Don Smith, Hollywood.....L 4

1953

July 7—Willie Crawford, Los Angeles..W 4
July 13—Willie Crawford, South Gate...W 4
July 21—Gilberto Muniz, Los Angeles...L 4
July 28—Gilberto Muniz, Los Angeles...D 4
Aug. 4—Armando Muniz, Los Angeles..D 6
Aug. 10—Gilberto Muniz, South Gate....L 4
Aug. 17—Manny Marrazo, South Gate...L 4
Aug. 31—Babe Vance, South Gate.....L 4
Sept. 15—Bobby Sanders, Santa Rose KO by 2
Sept. 29—Willie Crawford, Los Angeles..D 4
Oct. 5—Buddy Evatt, South Gate.....L 4
Oct. 6—John Novello, Los Angeles KO by 1
Oct. 27—Clyde Wagner, Los Angeles....L 4
Nov. 2—Ray Castro, South Gate..KO by 1
Nov. 21—Willie Escobar, Los Angeles...W 4
Dec. 21—Ray Castro, South Gate.....L 4
Dec. 29—Frankie Cockrell, Los Angeles..L 4

GEORGE JUSTINE

Philadelphia, Pa., Lightweight

1951

Feb. 17—Joey Bishop, Philadelphia KO by 2
June 25—Jimmy Fisher, Phila.....KO by 4
Sept. 10—Frankie Dixon, Philadelphia..KO 2
Nov. 1—Billy Davis, Philadelphia.....W 6

1952

Jan. 21—Joe White, Philadelphia.....L 6
Mar. 28—Joe White, New York.....L 4
May 2—Filberto Osario, New York.....W 6
May 30—Sal Rivera, New York.....W 4
Sept. 5—Al Robbins, New York.....W 6
Dec. 12—Phil Morizio, N. Y. C.....W 6

1953

Feb. 10—Boland Abrams, Philadelphia..W 6
Feb. 28—Herbie Jones, Philadelphia...KO 7
May 22—Johnny Kamber, New York..KO 4
June 8—Snuffy Smith, Toronto.....W 6
Sept. 29—Ike White, Philadelphia.....W 6
Dec. 11—Saveur Chiocca, N. Y. City....W 6

GUY JUTRAS

Montreal, Canada, Welterweight

1952

Sept. 29—Toby Silvia, Holyoke.....W 4
Oct. 20—Willie Kost, Holyoke.....KO --
Oct. 27—Nick Oliver, Holyoke.....KO 1
Nov. 3—Angel Chavez, Holyoke.....W 4

1953

Aug. 6—Frankie Savino, Thompsonville .....KO 1

JOE KAHUT

Born at Woodburn, Oregon, on June 19, 1923. Heavyweight. Had no amateur bouts. Started boxing professionally in 1941 at Salem, Oregon. Won seven preliminary bouts in Salem.

1942

Dec 4—Dickie Bird, Portland, Ore.....KO 3
Dec. 18—Johnny Cobell, Portland, Ore..KO 2

1943

Jan. 1—Leroy Wade, Portland, Ore...KO 5
Mar. 26—Speedy Cannon, Portl'd, Ore..KO 5
Apr. 16—Jimmy Allen, Portland, Ore...KO 6
May 14—Roman Starr, Portland, Ore....W 10
June 15—Lou Pitts, Portland, Ore.....W 10
July 12—Young Otto, Portland, Ore.....W 10
July 30—Bob Berger, Salem, Ore.....W 10
Aug. 27—Jim Walker, Portland, Ore....KO 3
Sept. 24—Leo Turner, Portland, Ore.....D 10
Nov. 5—Leo Turner, Portland, Ore.....D 15
(Oregon State Middleweight Championship)
Dec. 17—Jimmy Casino, Portland, Ore...D 10

1944

Jan. 1—Dallas Bennett, Portland.....KO 4
Feb. 4—Pedro Hermosillo, Portland....W 10
Feb. 18—Billy Sullivan, Portland.....KO 3
Mar. 17—Pedro Rodriguez, Portland....KO 4
Apr. 21—Bob Blevins, Portland.....W 10
May 26—Lloyd Marshall, Portland.....L 10
July 28—Leo Turner, Portland.....KO 15
Aug. 25—Verne Earling, Portland.....KO 11
Sept. 25—Costello Cruz, Portland...KO by 8
(Pacific Coast Light Heavy title)
Oct. 27—Paul Hartnek, Portland.....KO 3
In U. S. Navy

1945

Mar. 2—Jack Huber, Portland.....KO 3
May 4—Jack Dillich, Portland.....KO 3
May 25—Moose Kennedy, Portland....KO 9
Aug. 16—Moose Kennedy, Portland....KO 5
Sept. 7—Al Jordan, Portland.....KO 5
Oct. 12—Fitzy Fitzpatrick, Portland....W 10

1946

Jan. 11—Gus Lesnevich, Portland..KO by 1
Feb. 15—Johnny Butler, Portland.....KO 3
Mar. 29—Buddy Millard, Portland.....KO 2
Apr. 16—Fitzy Fitzpatrick, Los Angeles KO 7
May 17—Bob Nestell, Portland.....KO 4
June 4—Fitzy Fitzpatrick Los Angeles D 10
June 28—Jack Hughes, Portland.....KO 3
July 26—Fitzy Fitzpatrick, Portland....W 15
Sept 6—Costello Cruz, Portland.....L 10
Oct. 29—Freddie Schott, Los Angeles...W 10

1947

Feb. 4—Bobby Zander, Los Angeles....L 10

1948

Feb. 10—George Kochan, Seattle.....KO 6
Mar. 2—Bobby Zander, Portland.....KO 5
Apr. 6—Roy Hawkins, Portland.....W 10
May 11—Bill Peterson, Portland.....L 15
June 22—Joey Maxim, Portland.....L 10
Oct. 8—Jerry McSwain, Hollywood...KO 7
Oct. 19—Joey Maxim, Portland.....W 15
Dec. 3—Lloyd DeLucchi, Seattle .....KO 4

1949

Jan. 18—Dutch Culbertson, Seattle.....D 10
Feb. 8—Dutch Culbertson, Portland....W 15
Apr. 5—Dutch Culbertson, Portland.....L 10
Apr. 19—Watson Jones, Portland.....KO 2
June 17—Babe Gordon, Roseburg.....L 10
Aug. 8—Grant Butcher, San Francisco..L 10
Oct. 25—Joey Maxim, Cincinnati..KO by 5
Nov. 22—Ray Stevens, Portland.....KO 8
Dec. 16—Tony Bosnich, Portland.....KO 3

1950

Jan. 10—Johnny O'Neill, Portland ....KO 9
Feb. 17—Rusty Payne, Portland .....L 10
Mar. 14—Bill Petersen, Portland .....KO 4
June 26—Grant Butcher, Portland .....W 12
July 18—Rex Layne, Portland .....L 12
Aug. 30—Rusty Payne, Spokane.....NC 3

1951

Feb. 20—Frankie Buford, Portland.....L 10
Mar. 13—Ron Whittle, Salt Lake City....L 10
Apr. 17—Pat Comiskey, Portland.....L 10
June 19—Bernie Reynolds, Portland....KO 2
July 28—Billy Carter, Coos Bay, Ore....W 10
Sept. 26—Billy Carter, Spokane.....KO 8
Oct. 10—George Parmentier, Spokane...D 10
Nov. 15—Eddie Cotton, Seattle.....L 10
Dec. 2—Eddie Cotton, Vancouver, B. C. L 10
Dec. 21—Ezzard Charles, Portland..KO by 8

1952

Feb. 19—Cesar Brion, Portland .....L 10
July 26—Frank Buford, Prineville .....L 10
Oct. 13—Freddie Beshore, Portland KO by 8

1953

Jan. 13—Ted Lowry, Spokane.....KO by 5
May 1—Earl Walls, Edmonton .....L 10
Aug. 7—Frank Buford, Edmonton....KO 4
Nov. 2—Earl Walls, Edmonton....KO by 2

CHARLEY KALANI

Ogden, Utah, Heavyweight

1953

Mar. 17—Benny Wise, Ogden.....KO by 3
July 3—Chief Windsor, Edmonton.....W 4
Sept. 17—Edgardo Romero, Vancouver .....KO by 1

JOHNNY KAMBER

Short Hills, N. J., Welterweight

1949

Feb. 16—Bill Williams, New York.....KO 2
Feb. 23—Freddy Smith, New York.....L 4
Mar. 16—Jim Fredericks, New York.....W 4
Mar. 28—Billy Carpenter, Newark.....KO 3
Apr. 12—Benny Smith, New York.....W 6
May 2—Stokes Thomas, Newark.....D 4
May 12—Hubert Winfield, New York..KO 2
June 6—Ralph Jacobs, Newark.....W 4
June 30—Bruno Lijoi, Brooklyn.....L 6
July 14—Joey Rigano, Brooklyn.....W 6
Aug. 3—Charley Donovan, New York..W 6
Oct. 20—Johnny Lemons, New York ....D 6
Nov. 7—John Lemons, Brooklyn.....KO 2
Nov. 22—Bobby Nicholas, Newark ....KO 1
Nov. 28—Jerry Kortright, Brooklyn....KO 3
Dec. 19—Rafael LaBoy, New York .....W 6

1950

Jan. 2—Billy Proctor, Brooklyn.....KO 3
Jan. 11—Filberto Osario, New York ....W 6
Mar. 13—Ben Smith, Brooklyn .....KO 3
Mar. 21—Leslie Petteway, New York....W 6
May 11—Benny Smith, New York ....KO 3
June 20—Ralph Jacobs, Elizabeth .....W 6
June 29—Joe Torres, New York .....W 6
July 27—Rudy Pasco, Brooklyn .....W 8
Aug. 10—Bill Murphy, Brooklyn .....W 8
Sept. 7—Bill Murphy, Brooklyn .....L 8
Oct. 11—Johnny Moran, New York .....W 6
Nov. 6—Harry Diduck, New York.....W 8
Nov. 14—Frankie Carrao, New York....KO 4
Dec. 26—Danny Colletti, New York.....W 8

1951

Feb. 1—Johnny Johnikin, Brooklyn...KO 2
Feb. 19—Ermano Bonetti, Newark.....L 8
Mar. 12—Bobby Fenty, Newark.....L 8
Mar. 29—Chick Boucher, Brooklyn.....D 8
Apr. 12—Chick Boucher, Brooklyn.....D 8
May 3—Elmer Lakatos, Brooklyn.....W 8
Nov. 1—Juan Padilla, New York.....L 8
Nov. 12—Joey Bishop, Philadelphia.....W 6
Dec. 3—Johnny Marino, New York.....W 8

1952

(Inactive)

1953

Mar. 31—Bobby Timpson, Brooklyn.....W 6
May 22—George Justine, New York KO by 4

HERKY KAMINSKY

Pittsburgh, Pa., Featherweight

1948

Mar. 15—Chuck Wilkerson, Ocean Park..L 4
Mar. 19—Cecil Schoonmaker, Hollywood.L 4

1949

Mar. 17—Arnie McKee, Pittsburgh ....W 6
Apr. 7—Arnie McKee, Pittsburgh .....W 6
May 18—Bill Bossio, Pittsburgh .....W 6
June 27—Billy Lima, Pittsburgh .....D 8
Aug. 3—Billy Lima, Pittsburgh .....L 10
Oct. 13—Bill Bossio, Pittsburgh .....L 8
Nov. 16—Billy Lima, Erie, Pa.....W 10

1950

May 24—Eddie Burgen, Cincinnati.....L 8
July 18—Bill Bossio, Pittsburgh....KO by 7

1951

June 21—Joe Greenwood, Akron.....L 5
July 2—Auburn Copeland, Flint.....L 8
July 30—Joe Barone, Pittsburgh.....W
Nov. 1—Ray Powell, Canton.....D 6
Nov. 27—Ray Powell, Pittsburgh.....W 6
Nov. 29—Chili Bean Prado, Canton.....W 6

1952

Feb. 28—Tommy Salem, Akron .....L 6
Mar. 29—Raul Prado, Bay City .....D 8
Mar. 8—Dave Rollins, Detroit .....L 8
Mar. 28—Raul Prado, Bay City .....D 8
May 22—Eddie Crawford, Akron .....L 6
July —Al Gualtieri, Akron .....L 6
Aug. 18—Billy Wagner, Pittsburgh .....D 8
Sept. 16—Billy Wagner, Pittsburgh.....L 8
Oct. 28—Ray Powell, Johnstown .....W 8

1953

Oct. 28—Mickey Mars, Cleveland.....L 6
Dec. 9—Mickey Mars, Cleveland.....L 8

PETE KAPUHUI

Hawaiian Middleweight

1953

Feb. 24—Richard Choi, Honolulu..KO by 1
Mar. 17—Dalfus Brown, Honolulu..KO by 3
May 5—Tommy Lee, Honolulu....KO by 1

NASH KARAHAN

(Neomi Karahan)

New York, N. Y., Heavyweight

Born, Feb. 14, 1926, Istanbul, Turkey.

1950

July 31—Dick Willis, New York.....KO 3
Nov. 3—Sylvester Jones, New York KO by 1
Dec. 14—Cecil Roland, Brooklyn.....W 4

1951

Feb. 9—Jimmy DeLange, New York....L 4
Mar. 2—Ray Wilding, New York....KO by 1
Oct. 2—Lee Hansen, Vancouver.....KO 2
Nov. 1—Lee Hansen, Tacoma.....KO 2

1952

Dec. 5—Joe Quinlan, Aberdeen.....KO 1
Dec. 12—Ben Davis, McNeill, Wash.....KO 3

1953

Mar. 24—Danny Nardico, Tampa..KO by 1

KEN KAS

Missoula, Mont., Light Heavyweight

1953

Jan. 13—Billy Wallace, Spokane.....L 4
Feb. 23—Wendell Haskell, Butte..KO by 3
Apr. 21—Dean Anderson, Butte.....KO 3
June 1—John Masonvich, Butte.....L 4
Sept. 15—Joey Aguilar, Butte.....L 6

PAUL KAYLOR

Sacramento, Calif., Light Heavyweight

1952

Apr. 3—Garth Panter, Spokane....KO by 7
Oct. 7—Woody Harper, Stockton.....W 10
Aug. 1—Pedro Jiminez, Reno.....W 8
Aug. 12—Ernie Woods, Reno.....KO 6

1953

Apr. 25—Zeke Robinson, Hollywood KO by 5
May 5—Howard King, Sacramento.....W 8

WILL KEATING

Prince Albert, Canada, Welterweight

1953

Aug. 7—Teddy Herrington, Edmonton..L 4
Oct. 9—Art Sawchuck, Edmonton...KO 2

EARL KEEL

Oklahoma, Light Heavyweight

1950

Mar. 18—Red Worley, Lubbock.....W 4
May —Joe Reyes, El Paso.....W 4
June 13—Dave Kelly, Los Angeles..KO by 4
July 11—Dave Kelly, Los Angeles .....L 4
July 25—Gabe Freeman L. Angeles KO by 4
Aug. 4—Lou Newman, Los Angeles....KO 2
Aug. 15—Ray Louis, Los Angeles .....L 4
Aug. 18—Ray Louis, Hollywood.....KO by 4
Sept. 17—Gabe Freeman, Ocean Park....W 4
Sept. 22—Gabe Freeman, Hollywood ....W 4
Sept. 25—Gabe Freeman, Ocean Park....W 4
Sept. 29—Ray Louis, Hollywood .....W 4
Oct. 9—Gabe Freeman, Ocean Park.....W 4
Oct. 31—Ray Louis, Los Angeles.....L 4
Nov. 6—Ray Louis, Ocean Park.....W 4
Nov. 13—Frankie Crane, Ocean Park.....L 4
Dec. 6—Ray Louis, Los Angeles.....W 4
Dec. 12—Jackie Condon, Los Angeles....W 4
Dec. 29—Jackie Condon, Hollywood...KO 4

1951

Jan. 9—Tony Renteria, Los Angeles....L 4
Jan. 12—Tommy Harrison, Hollywood...L 4
Feb. 2—Tony Renteria, Hollywood.....W 4
Feb. 6—Lou Newman, Los Angeles.KO by 1
Feb. 16—Lou Newman, Hollywood.....KO 5
Feb. 19—Al Johnson, Ocean Park.....KO 4
Feb. 26—Al Johnson, Ocean Park.....W 4

1952

Jan. 15—Jesse Flynn, Los Angeles ------W 4
Jan. 29—Benny Cordova, Los Angeles--KO 1
Feb. 5—Paul Pargo, Los Angeles-------W 4
Feb. 12—Paul Pargo, Los Angeles-------W 4
Feb. 26—Sammy Saunders, Los Angeles--D 4
Feb. 29—Sammy Saunders, Los Angeles--L 6
Mar. 7—Shamus Jones, Phoenix ---KO by 9
Mar. 11—Ray Louis, Los Angeles---KO by 2
Sept. 2—Jerry Brown, Los Angeles------L 4
Sept. 16—Jimmy Smith, Los Angeles------D 4
Sept. 23—Jimmy Smith, Los Angeles-----L 4
Oct. 16—Jimmy Smith, Los Angeles------L 4
Oct. 21—Battling Black Jack, Phoenix-KO 4
Nov. 4—Jimmy Smith, Los Angeles-----L 4

1953

Oct. 13—Joe Moran, Houston----------W 10
Oct. 20—Jimmy Curl, Houston--------KO 5
Nov. 3—Joe Moran, San Antonio-------L 10
Nov. 24—Harvey Fellon, Houston-------L 10

JESSE KEELER

Greensburg, Pa., Welterweight

Born, 1927, Greensburg, Pa.

1950

June 1—Chuck Gibbons, Pittsburgh-----W 4
June 25—Ken Wright, Pittsburgh--------W 4
Aug. 5—Jim Folk, Cumberland---------L 4
Sept. 15—K. O. Malley, Pittsburgh------KO 6
Oct. 7—Dock Watkins, Youngstown----W 6
Nov. 10—Tommy Barto, Youngstown----W 6
Dec. 18—Clarence Brown, Canton------KO 3

1951

Jan. 5—Jackie Rossie, Greensburg, Pa.-W 8
Jan. 30—Clarence Brown, Canton------KO 2
Feb. 13—Sammy Price, Pittsburgh-----KO 3
Mar. 5—Lou Koacky, Pittsburgh-------KO 2
Mar. 22—Paul Kelly, Pittsburgh--------KO 7
May 20—Jim Folk, Cumberland--------KO 7
July 9—Carl Smith, Canton----------W 4
Sept. 29—Lou Brusco, Altoona---------KO 3
Oct. 10—Lou Ruggert, Altoona---------KO 3

1952

May 5—Billy Justine, Scranton----KO by 2
June 27—Tommy Barto, Pittsburgh------W 6
July 17—Ike White, Coatesville, Pa.-----W 4
Aug. 5—Billy Pierce, Altoona----------W 4

1953

June 30—Tommy Shortell, Pittson-KO by 2

DON KEELING

Cincinnati, O., Welterweight

1948

Sept. 17—Jackie Redcross, Louisville----KO 1
Dec. 7—Oliver Cobbins, Louisville-----W 6

1949

Jan. 10—Charley Scott, Cincinnati--KO by 4
Mar. 21—Reggie Martina, Huntington----L 8
May 23—Wallace Smith, Cincinnati-KO by 2
Aug. 24—Charley Scott, Cincinnati-----W 3

1950

Feb. 7—Art Edmunson, Cincinnati----KO 1
June 19—Jesse Underwood,
Huntington ----------KO by 4
Aug. 22—Art Edmunson, Huntington ----L 6

1951

May 25—Jack Grady, Charleston-------KO 4
June 19—Wild Bill Clark, Parkersburg---L 6

1952

Mar. 3—Don Mason, Louisville ---------L 6
Mar. 27—Dick Kerber, Milwaukee --------L 6
Nov. 15—Eddie Brant, Louisville--------L 6
Dec. 4—Eddie Brant, Huntington-------L 4

1953

May 5—Premus Williams, Cincinnati---L 6
Oct. 16—Andy Anderson,
Indianapolis ----------KO by 2

BRIAN KELLY

Niagara Falls, Ont., Canada, Lightweight

1950

Nov. 8—Dominic LaRossa, Toronto----KO 5
Nov. 28—Til LeBlanc, Toronto----------W 6
Dec. 11—Til LeBlanc, Toronto----------KO 6

1951

Jan. 3—Russ Tague, Toronto----------L 6
Jan. 15—Walter Decres, Toronto-------KO 4
Feb. 27—Noel Paquette, Toronto-----L dis. 4
Mar. 26—Nate Husky, Toronto----------W 6
Apr. 9—Rene Trudeau, Toronto-------KO 4
Apr. 23—Don Ward, Toronto----------W 6
May 14—Frank Betts, St. Catharines---KO 1
May 21—Gerry LeLiberte, Montreal-----W 6
June 18—Norman Webb, Toronto--------W 6
July 9—Jean Richard, Montreal---------D 8
Aug. 8—Jean Richard, Montreal-------KO 3
Aug. 20—Aime Gauthier, Montreal------D 8
Sept. 24—Aime Gauthier, Montreal------KO 6
Oct. 15—Gene Llanos, Montreal--------KO 4
Oct. 30—Bob Henry, Toronto----------KO 7
Nov. 6—Norman Webb, Toronto--------W 6
Dec. 3—Armand Savoie, Montreal------W 8

1952

Mar. 3—Rocky Brisebois, Montreal -----L 8
Mar. 31—Rocky Brisebois, Montreal-----L 8
May 1—Tony DeMarco, Montreal-------W 8
May 15—Pat Manzi, Montreal ----------L 8
May 24—Young Junior, Niagara Falls----W 8
July 7—Joe Torrens, Montreal----------W 8
July 28—Marvin Hickman, Montreal----KO 1
July 31—Archie Goodbee, Syracuse ----KO 5
Aug. 26—Young Junior, Montreal ---KO by 5
Oct. 3—Jim Fraser, Calgary----------L 8
Oct. 13—Armando Lopez, Quebec City-KO 2
Oct. 20—Billy Palumbo, Syracuse------KO 4
Nov. 3—Mario Terry, Quebec ------KO by 7
Dec. 15—Mario Terry, Quebec City------W 8

1953

Jan. 19—Johnny Darby, Montreal-------W 8
Feb. 9—Shamus McCray, Quebec-------W 10
Feb. 16—Pat Manzi, Montreal----------W 8
Mar. 23—Rocky Brisbois, Quebec--KO by 7
May 23—Rudy Jordan, Hollywood----KO 5
July 21—Ralph Dupas, Miami Beach----W 8
Aug. 24—Ralph Dupas, New Orleans----L 8
Sept. 28—Ray Powell, Montreal-------KO 1
Oct. 6—Billy Murphy, Miami Beach---W 10
Oct. 12—Bobby Timpson, Holyoke-------W 8
Oct. 30—Richie Crump, N. Y. C.---------W 10
Nov. 30—Freddy Herman, Brooklyn KO by 9

CHARLIE KELLY

Brooklyn, N. Y., Welterweight

1953

Jan. 5—Tony Rodriquez, Brooklyn----W 4
Jan. 20—Pete Anos, White Plains-------L 4
Feb. 19—Ken Rockford, New York-------L 4
Mar. 3—Ken Rockford, Brooklyn------W 4
Mar. 9—Ken Rockford, Brooklyn------L 4
Mar. 16—Walter Kapa, Brooklyn--------D 4
Apr. 9—Andy Taddy, New York--------L 4
Apr. 20—Cal Calabro, Brooklyn---------L 4
June 22—Walter Kapa, Brooklyn--------W 4
June 29—Paddy Flood, Brooklyn--------L 4
Aug. 3—Benny Hernandez, Brooklyn---D 4
Aug. 11—Sammy Marin, Brooklyn------W 4
Aug. 17—Nur Mohammed, Brooklyn KO by 2
Nov. 30—Vito Lacabellis, Brooklyn------L 4

JOE KELLY

Cincinnati, O., Welterweight

1946

May 29—Oscar Smith, Oakland ----KO by 1
June 12—Max Ankele, Oakland ----------W 4
June 28—Hammo Kazarian, San Fr..KO by 2
Aug. 14—Max Ankele, San Francisco----L 4
Oct. 8—Joe Guzman, Stockton ---------W 4
Oct. 9—Oscar Smith, Oakland----------W 4
Oct. 28—Max Ankele, Oakland----------D 6
Nov. 1—Billy Lee, San Francisco--------W 4
Nov. 27—Hammo Kazarian, Oakland----D 4
Dec. 4—Hammo Kazarian, Oakland---KO 3
Dec. 13—Billy Gibson, San Fran.---------D 6

1947

Jan. 31—Mickey Gimbell, San Fran.---KO 5
Feb. 25—Earl Syas, Sacramento----------D 4
Mar. 25—Ken Monor, Honolulu----------W 5
Mar. 31—Butch O'Hara, Honolulu--------D 5
Apr. 25—Butch O'Hara, Honolulu--------W 8
May 6—Lewellyn Strohlin, Honolulu-KO 5
June 19—Billy Harrison, San Fran.------KO 3
July 16—John L. Davis, Oakland----KO by 1
Aug. 8—Leroy Willis, San Francisco----D 8
Aug. 15—Leroy Willis, San Francisco----L 6
Sept. 10—John L. Davis, Oakland---------L 6

1948

Jan. 7—Roughouse Oliver, Oakland ..KO 2
Jan. 26—Leroy Willis, San Francisco ...W 6
Mar. 17—Benny Walker, Oakland .....L 6
May 5—Doyle Upchurch, Cincinnati....W 6
May 26—Oliver Cobbins, Cincinnati ....W 6
July 14—Ronnie Harper, Cincinnati .....W 6
Sept. 7—Wild Bill Clark, Huntington ...W 6
Sept. 28—Bobby La Londe, Detroit ....KO 2
Oct. 5—Jay Watkins, Detroit.....L 6
Nov. 15—Doug Medley, Cincinnati.....L 6
Nov. 29—Doug Medley, Cincinnati.....D 6

1949

Jan. 24—Bud Smith, Cincinnati ....KO by 1
Feb. 28—Jesse Underwood, Huntington .L 8
July 20—Doug Medley, Cincinnati .....W 8
Aug. 24—Doug Medley, Cincinnati .....L 6
Oct. 14—Frankie Muche, Chicago .....W 4

1950

Jan. 2—Willie Hull, Chicago .....KO 4
Jan. 16—Milton Scott, Chicago ....KO by 3
Apr. 10—Eddie Brandt, Chicago.....D 5
July 10—Aberdeen Lynch, St. Louis ....L 6
Aug. 8—Allie Gronik, Detroit .....L 6

1951

Apr. 12—Emil Evans, LaCrosse.....W 6
May 1—Carl Stafford, Chicago.....L 5

1952

Oct. 20—Ziggie Biela, Chicago .....KO 3

1953

Mar. 30—Don Owens, Chicago.....L 4
July 13—George James, Chicago.....L 4

PAT KELLY

Boston, Mass., Lightweight

1953

Feb. 23—Lucien DeSrosiers, Providence .....KO 1
Apr. 7—Jimmy DeForest, Worcester....L 6
May 5—Paul Roach, Worcester....KO by 4
May 9—Danny Josephs, Boston....KO by 2
June 16—Denny Goslow, Worcester....KO 1
Aug. 10—Frankie Dagga, Boston.....W 4

ERNIE KEMICK

Calgary, Canada, Lightweight

1950

..... Joey Ortega, Calgary.....W 10
Nov. 14—Joe Velez, Calgary.....KO by 4

1951

Feb. 2—Ken McPhee, Calgary.....KO 2
Mar. 1—George Dunn, Calgary.....L 10
May 1—George Westfall, Calgary.....KO 3
June —Benny Geary .....KO 2
Sept. 26—George Dunn, Calgary.....L 10

1952

Jan. —Solly Cantor, Edmonton .....L 10
Nov. 28—Ernie Greer, Calgary.....W 10

1953

Jan. 13—Ernie Greer, Calgary.....W 10
Apr. 9—Harold Dade, Calgary.....W 10
Apr. 28—Johnny Salkeld, Calgary.KO by 3
Oct. —Jackie Hayder, Edmonton.....L 10

TIM KENNEDY

Philadelphia, Pa., Middleweight

1953

Apr. 11—Joe Kelly, Philadelphia.....KO 3
June 25—Johnny Cook, Philadelphia..KO 3
July 16—Jimmy Fuller, Philadelphia....D 6
Aug. 13—Johnny Cook, Philadelphia.....L 6
Aug. 27—Chick Alexander, Phila.....KO 5
Nov. 6—Jim Beecham, Phila.....KO by 5

JACKIE KEOUGH

Cleveland, O. Middleweight

1947

Sept. 17—Joe Kezele, Cleveland .....W 6
Oct. 1—Jimmy Hudson, Cleveland .....W 6
Oct. 6—Ken Madsen, Chicago .....W 6
Oct. 31—Bobby Bruns, Chicago.....W 6
Nov. 18—Emil Wagner, Milwaukee.....W 6
Dec. 2—Joe Kezele, Cleveland.....W 4
Dec. 8—Lafayette Drummond, Chicago.W 6

1948

Jan. 1—Bob Fowler, Milwaukee .....W 6
Jan. 13—Jackie Armitage, Cleveland ...L 5
Mar. 1—Jack Besselman, Pittsburgh ....L 6
Mar. 9—Columbus Lowman, Buffalo ...D 6
Apr. 19—Lafayete Drummond, Chicago.W 8
May 5—Joe Danos, Minneapolis .....L 8
May 7—Leon Thompson, Chicago .....L 8
June 29—Tony Motisi, Chicago .....L 10
Nov. 16—Danny Johnson, Toledo.....W 6
Dec. 13—George Sherman, Chicago.....L 8

1949

Jan. 17—Martin Doyle, Chicago.....W 6
Jan. 31—Sparky Reynolds, Chicago.....W 8
Feb. 18—Joe Sgro, Indianapolis.....L 10
Mar. 14—Jimmy Sherrer, Chicago...KO by 7
May 2—George Chape, Cleveland.....W 8
Oct. 25—Paul Perez, Cleveland.....W 8
Nov. 4—Paul Darby, Chicago .....W 6
Dec. 9—Germaine Cabouche, New York.W 6

1950

Jan. 10—Mike Koballa, New York .....W 8
Feb. 21—Gene Hairston, New York.....L 8
Mar. 10—Ted Bussey, New York .....W 6
Aug. 24—Ike Stevenson, Steubenville..KO 5
Oct. 2—Tommy Darrough, Cleveland..W 8
Nov. 14—Jimmy Sherrer, Cleveland.....W 8

1951

Jan. 1—Jimmy Welch, Columbus.....D 10
Feb. 27—Tommy Bazzano, White Plains..W 8
May 22—Bobby Neal, Cleveland.....W 10
June 5—Randolph Turpin, London..KO by 7
Sept. 14—Eugene Hairston, N. Y.....KO by 9

1952

Mar. 19—Jimmy Cousins, Cleveland.....W 10
Apr. 18—Richie Anderson, Cleveland....W 10

1953

Apr. 6—Joe Rindone, Boston.....L 10
June 23—Bobby Dykes, Miami Beach....L 10
Aug. 22—Rocky Castellani, Toledo..KO by 9

TOMMY KEQUOM

Los Angeles, Calif., Middleweight

1952

June 3—Johnny Hairston, Los Angeles.KO 3
June 17—Rocky Corkins, Los Angeles....W 4
July 5—Satchel Porter, Hollywood.....L 4
July 15—Ralph Duran, Los Angeles.....W 4
July 22—Vincente Cantu, Los Angeles....L 4
Aug. 8—Rocky Corkins, San Diego.....L 6
Aug. 19—Satchel Porter, Los Angeles..KO 1
Sept. 9—Rocky Corkins, Los Angeles....D 4
Sept. 23—Hank Henderson, Los Angeles .....KO by 3
Oct. 16—Art Aguilar, Los Angeles.....L 4
Nov. 4—Boise Phillips, Los Angeles.....W 4
Nov. 11—Rocky Corkins, Los Angeles....L 4
Nov. 18—Russ Gilliam, Los Angeles.....L 4
Nov. 2—Boise Phillips, Hollywood.....KO 2
Nov. 25—Rocky Corkins, Los Angeles....W 4
Dec. 30—Eddie Williams, Los Angeles...D 4

1953

Jan. 6—Rocky Corkins, Los Angeles....L 4
Jan. 20—Eddie Williams, Los Angeles...D 4
Jan. 29—Eddie Williams, Los Angeles...L 4
Feb. 17—Eddie Williams, Los Angeles .....KO by 5

DICK KERBER

Milwaukee, Wis., Welterweight

1950

Nov. 15—Gordon Ferrer, Milwaukee.....W 4

1951

Mar. 26—Harry Clay, Milwaukee.....W 4
Apr. 3—Ray Shaw, Milwaukee.....KO 1
May 28—Bob Henry, Milwaukee.....W 4
June 18—Walter Wilson, Milwaukee.....D 4
July 16—Jerry Kelly, Milwaukee.....W 4
Aug. 27—Douglas Kid Kinslow, Milw.....L 6
Oct. 8—Jack Gattoff, Milwaukee.....KO 4
Nov. 27—Rocky Walker, Milwaukee....W 6
Dec. 27—Kid Craig, Milwaukee.....W 6

1952

Jan. 21—Ralph Cervantes, Chicago .....W 4
Jan. 30—Ralph Cervantes, Chicago .....L 4
Feb. 18—Don Wilson, Louisville .....KO 2
Mar. 27—Don Keeling, Milwaukee .....W 6

Apr. 29—Ralph Cervantes, Milwaukee____L 6
May 19—Calvin Simmons, Milwaukee____L 6
June 30—Don Oates, Milwaukee _____W 6
Oct. 28—Adrian Hefel, Milwaukee__KO by 1

1953

Jan. 22—Fred Allen, Milwaukee_____KO 2
Feb. 2—John Gillespie, Chicago_____W 5
Feb. 17—Chet Wiley, Milwaukee_____KO 3
Mar. 2—Ralph Cervantes, Chicago_____W 8
Mar. 24—Clinton McDade, Milwaukee___W 6
Apr. 4—Rocky Casillo, Chicago_____KO 4
Apr. 21—Ralph Cervantes, Milwaukee
KO by 5
May 26—Benny Uhl, Milwaukee_____W 8
Aug. 8—Buddy Holderfield, Chicago____W 8
Oct. 8—Gene Parker, Milwaukee_____L 8

STAN KETCHELL

Bangor, Me., Middleweight

1953

Jan. 31—Smitty Hicks, Waterville_____L 6
Feb. 9—Jimmy Gagnon, Bangor_____KO 2
Feb. 23—Jimmy Gagnon, Lewiston_____L 6
Feb. 28—Mac Goodnow, Waterville____KO 5
Mar. 7—Smitty Hicks, Bangor_____L 8
Mar. 24—Bobby Howe, Portland_____W 5
Mar. 20—Bert Gagnon, Lewiston_____W 6
Apr. 13—Al Michaud, Lewiston_____KO 5
Apr. 27—Smitty Hicks, Lewiston_____WF 6

CLOYED KETCHERSIDE

St. Louis, Mo., Welterweight

1953

Mar. 11—Earl Gondeau, St. Louis_____D 4
Apr. 25—Bill Allison, St. Louis_____W 4
May 20—Bobby Anderson, St. Louis____D 4
Nov. 27—Hec Cherette, Detroit_____KO 1

JOHN KETRACIDE

Chicago, Ill., Welterweight

1953

June 8—John Gillespie, Chicago_____D 4
Oct. 3—Dave Lullo, Chicago_____W 4

CISCO KID

(Francisco Perez)

La Laguna, Mexico, Welterweight

1952

May 4—Salvador Davila, Lerdo_____KO 8
June 17—Salvador Davila, Torreon____KO 1
July 22—Rendon Soto, Torreon____KO by 7
Sept. 23—Rendon Soto, Torreon_____KO 7
Oct. 7—Arturo Estrada, Torreon_____W 8
Oct. 14—Felipe Aguilar, Torreon_____KO 5
Oct. 18—Rendon Soto, San Pedro_____L 10
Oct. 28—Alex Ruelas, Torreon_____KO 1
Nov. 25—Salvador Davila, Torreon_KO by 2
Dec. 16—Mario Conde, Torreon____KO by 6

1953

May 15—Chale Carrillo, Torreon_____W 8
July 13—Chale Carrillo, Torreon_____W 8
Oct. 10—Canelo Kid, San Pedro_____D 10
Oct. 17—Chale Corrillo, San Pedro_____W 10

TORNADO KID

Augusta, Ga., Welterweight

1952

Jan. 18—Raymond Jones, Aiken _____W 6
Feb. 8—Young Joe Walcott, Aiken_____L 4
Feb. 10—Henry Harper, Macon _____W 6
Feb. 29—Ray Jones, Aiken _____D 4
May 7—Young Joe Walcott, Augusta____L 6
June —Baby Beau Jack, Augusta_____D 4
June 28—Johnny Morris, Augusta____KO by 1

1953

Feb. 13—Rocky Hudson, Aiken____KO by 6
Feb. 27—Alex Cummings, Aiken_____D 4

YOVA KID

(Christobal Marquez Armenteros)

Cuban Light Heavyweight Champion

Born, October 20, 1926, Havana.

1947

June 28—Dionision Itrubide, Havana___KO 1
July 19—Luis Gonzales, Havana_____D 6
Sept. 28—Anastasia Mederos, Havana
KO by 1
Oct. 4—Anastasia Mederos, Havana__KO 1
Nov. 29—Raul Moran, Havana_____KO 4
(Cuban Light Heavyweight Title)

1948

Jan. 7—Raul Moran, Havana_____KO 3
Sept. 15—Juan Naranjo, Havana_____KO 7

1949

Apr. 22—Fidel Arciniega, Haiti_____KO 2
May 7—Black Bill, Haiti_____KO 7
May 28—Fidel Arciniega, Havana_____KO 3
Aug. 13—Jose Casals, Havana_____KO 7
Sept. 24—Cecilio Valdes, Havana_____W 10

1950

Apr. 3—Gentle Daniel, Trinidad__KO by 3

1951-1952

(Inactive

1953

July 18—Miguel Napoles, Havana_____KO 1

BILL KILGORE

Deland, Fla., Light Heavyweight

1953

July 31—Willie Papp, Daytona Beach
KO by 4
Aug. 4—Sonny Calhoun, Daytona
Beach _____KO 2
Aug. 11—Sonny Calhoun, Daytona
Beach _____KO 3
Nov. 24—Al Akin, Tampa_____KO by 3

BILLY KILGORE

(William Gordon Kilgore)

Birmingham, Ala., Middleweight

Born, June 19, 1926.

1947

July 28—Ray Raymond, New Orleans __KO 1
Aug. 8—Ted Shelby, New Orleans ____KO 1
Sept. 8—Pat Donahue, New Orleans ___L 6
Nov. 10—Jackie Burke, New Orleans ____L 8

1948-1949

(Inactive)

1950

Feb. 17—Sal Belloise, Palm Beach _____W 8
Mar. 6—Sal Belloise, Miami _____D 6
Apr. 5—Charley Padalino, Miami ____KO 1
Apr. 11—Danny Ruggerio, Jacksonville__W 10
May 30—Lou Rousse, Jacksonville_____KO 5
June 6—Billy Brown, Jacksonville_KO by 6
Aug. 1—Danny Ruggerio, Jacksonv. ___KO 8
Aug. 15—Tony Masciarelli, Jacksonville_W 10
Aug. 29—Larry Shaw, Jacksonville _____D 10
Sept. 26—Art Tatta, Jacksonville _____KO 9
Oct. 9—Tony Masciarelli, Miami _____W 10
Nov. 27—Chico Pacheco, Miami_____W 10
Dec. 20—Steve Belloise, Miami_____KO 3

1951

Jan. 3—Reuben Jones, Miami_____D 10
Jan. 31—Reuben Jones, Miami_____L 10
Mar. 5—Angel Chavez, Sarasota_____KO 6
Mar. 12—Billy Prince, Sarasota_____KO 3
Apr. 16—Bobby Dykes, Miami_____L 10
May 16—Bobby Dykes, Miami_____L 10
July 9—Jose Basora, Miami_____W 10
Aug. 6—Georgie Small, Miami_____W 10
Sept. 7—Walter Cartier, N. Y._____KO by 8
Oct. 10—Roy Wouters, Miami_____L 10
Nov. 21—Eddie Green, Miami Beach___KO 9
Dec. 10—Jesse Turner, Milwaukee_____L 10
Dec. 28—Chet Vinci, W. Palm Beach_____W 10

1952

Feb. 27—Georgie Small, Miami_____KO 10
Apr. 2—Georgie Small, Miami Beach____L 10
May 7—Lee Sala, Miami Beach _____W 10
June 4—Joe Rindone, Miami Beach _____L 10
July 14—Eugene Hairtson, Brooklyn_KO by 6
Aug. —Boyd Smith, Pensacola _____W 10
Oct. 28—Willie Troy, Washington___KO by 7

1953

Mar. 17—Irwin Shultz, Miami Beach____W 10
June 16—Harry Braelow, Miami Beach__D 10
Aug. 22—Nenos Solomon, Miami_____KO 9
Dec. 29—Mickey Laurent, Miami Beach__W 10

PHILIP KIM

Hawaiian Welterweight. Born, January 16, 1926, Honolulu.

1947

Aug. 5—Eddie Morrow, Honolulu.....KO 1
Sept. 9—Eddie Salazar, Honolulu .....W 4
Nov. 24—Eddie Mara, Honolulu .....KO 1

1948

Jan. 13—James Kalei, Honolulu .....KO 3
Jan. 27—Louis Valentine, Honolulu ....KO 1
Feb. 10—Butch O'Hara, Honolulu .....W 6
Mar. 2—Ray Camacho, Honolulu .....KO 1
Mar. 30—Battling Lino, Honolulu .....KO 2
Apr. 13—Llewellyn Strohlin, Honolulu..W 6
May 18—Llewellyn Strohlin, Honolulu ..W 6
July 13—Freddie Garcia, Honolulu ....KO 2
Aug. 17—Johnny Ledesma, Honolulu ..KO 4
Dec. 28—Bobby Burgess, Honolulu.....D 8

1949

Jan. 25—Chuck Cureton, Honolulu....KO 8
Feb. 8—ChuChu Ruiz, Honolulu.....KO 7
Feb. 15—Archie Whitewater, Honolulu..KO 8
Apr. 12—Chester Slider, Honolulu.....W 10
June 3—Freddie Babe Herman, HonoluluW 8
July 5—Freddie Babe Herman, Honolulu L 10
Sept. 13—Mario Trigo, Honolulu.....KO 1
Oct. 11—Arturo Barron, Honolulu....KO 1
Nov. 15—Johhny Gonsalves, Honolulu...W 10
Nov. 23—Freddie Babe Herman, Honolulu D 10

1950

Jan. 24—Rafael Guttierez, Honolulu ..KO 5
Mar. 14—Benny Walker, Honolulu .....W 10
Apr. 11—Robert Takeshita, Honolulu ..KO 5
May 29—Robert Takeshita, Honolulu ..KO 2
July 18—Mario Trigo, Honolulu .....L 10
Sept. 19—Baby Ike, Honolulu .....KO ?
Oct. 4—Beau Jack, Honolulu .....L 10

1951

Feb. 20—Ernie Greer, Honolulu.....KO 3
Mar. 6—John L. Davis, Honolulu.....L 10
June 26—Emil Barao, Honolulu.....W 10
Sept. 18—Henry Davis, Honolulu.....L 10

1952

Apr. 22—Jimmy Perry, Honolulu .....KO 5
May 10—Glen Hendershot, Hollywood..KO 2
May 31—Chu Chu Jiminez, Hollywood..KO 3
June 14—Ernie Greer, Hollywood .....KO 10
July 17—Joe Gilmer, Oakland .....KO 7
July 26—Manuel Madrid, Hollywood....KO 7
Aug. 16—Freddie Herman, Hollywood ..KO 3
Sept. 27—Bob Terrance, Hollywood .....W 10
Oct. 16—Art Aragon, Los Angeles..KO by 9

1953

May 9—Lou Williams, Hollywood....KO 2
June 6—Emil Barao, Hollywood.....KO 2
July 14—Carlos Chavez, Los Angeles....L 10
Aug. 4—Elmer Beltz, Los Angeles.....KO 1
Aug. 17—Baby Ike, South Gate.....KO 5
Aug. 29—Virgil Akins, Chicago.....KO 10
Oct. 3—Arthur Persley, Chicago..KO by 7
Nov. 9—Ralph Dupas, New Orleans....D 8
Dec. 3—Carmine Fiore, Washingtn. KO by 9

ARTHUR KING

Toronto, Canada, Lightweight

Born, February 28, 1927.

1946

Jan. 21—Jean Barriere, Toronto.....KO 3
Mar. 26—Juan Manuel, Toronto.....W 8
Aug. 28—Jean Barriere, Montreal.....KO 1
Sept. 16—Joey Bagnato, Toronto.....L 8
Oct. 21—Blond Tiger, Toronto.....W 8
Nov. 25—Danny Webb, Toronto.....L 10

1947

Jan. 20—Walter Cabey Lewis, Toronto W 8
Feb. 17—Joey Bagnato, Toronto .....W 6
Apr. 1—Joey Dolan, Toronto .....KO 5
May 13—Jimmy Rizzo, Toronto .....W 8
June 2—Dave Castilloux, Toronto .....W 8
June 23—Spider Armstrong, Toronto ...W 8
Oct. 1—Joey Bagnato, Toronto.....W 8
Oct. 21—Joey Brown, Toronto .....L 8
Nov. 10—Joey Brown, Toronto.....W 8
Dec. 1—Terry McGovern, Toronto.....W 8

1948

Jan. 5—Phil Terranova, Toronto .....W 8
Feb. 9—Danny Webb, Toronto .....KO 8

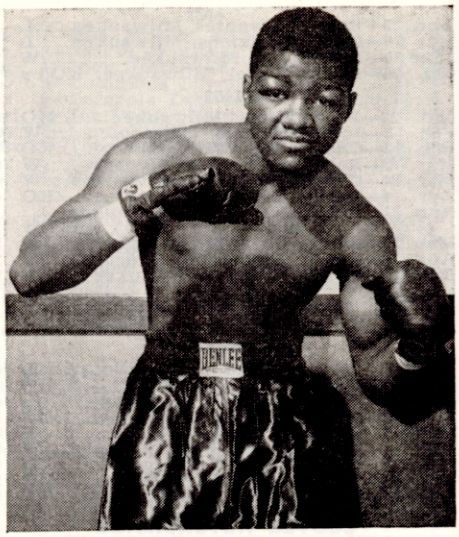

ARTHUR KING, Toronto, Canada

Apr. 27—Richie Shinn, Toronto .....W 10
Sept. 20—Harvey Mathe. Toronto .....KO 8
Oct. 1—Billy Thompson, Manchester, Eng. .....KO 7
(Won British Empire Lightweight Title)
Nov. 8—Nat Harden, Philadelphia....KO 2
Nov. 26—Chester Rico, N. Y. C.....W 10
Dec. 17—Tony La Bua, N. Y. C.....KO 3

1949

Jan. 14—Willie Beltram, New York.....W 8
Mar. 21—Eduardo Carrasco, Phila.....W 8
Apr. 1—Johnny LaRusso, New York....W 8
Apr. 11—Anthony Arnone, Phila. .....KO 2
Apr. 25—Paulino Montes, Philadelphia..KO 6
June 27—Calvin Smith, Philadelphia....W 8
Aug. 8—Aldo Minelli, Philadelphia.....W 8
Aug. 29—Beppe Colasanti, Philadelphia..W 8
Sept. 2—Ike Williams, Chicago .....Exh. 4
Sept. 23—Alfredo Prada, New York ....W 10
Oct. 18—Tommy McGovern, London, E..W 10

1950

Mar. 7—Rafael Lastre, Toledo .....W 10
Mar. 28—Humberto Sierra, Toronto.....KO 6
Apr. 3—Johnny Rowe, Toronto .....KO 3
May 5—Herbie Jones, Washington.....KO 6
May 22—Massimo Sanna, Toronto .....W 10
May 29—George Dunn, Baltimore .....W 10
July 12—Eddie Giosa, Philadelphia .....W 10
Aug. 16—Gaby Ferland, Montreal .....W 10
Sept. 13—Gus Mell, Toronto .....W 10
Sept. 26—Bobby Lloyd, Wilkes-Barre ....L 10
Oct. 17—Bobby Lloyd, Toronto.....W 10
Oct. 21—Harold Jones, Detroit.....KO 8
Nov. 27—Rudy Cruz, Philadelphia.....L 10
Dec. 11—Bobby Lloyd, Toronto.....W 10

1951

Jan. 1—John LaBroi, Milwaukee.....KO 6
Jan. 22—Joe Miceli, Milwaukee.....KO by 9
May 24—Arthur Gonzales, Coatesville..KO 6
June 4—Armand Savoie, Toronto.....W 10
June 25—Paddy DeMarco, Philadelphia..L 10
July .. Jay Watkins, Flint.....W 10
Oct. 24—Teddy Davis, N. Y.....W 10
Nov. 19—Hermie Freeman, Phila.....KO 3

1952

Jan. 22—Fitzie Pruden, Toronto .....W 10
Mar. 24—Fitzie Pruden, Toronto .....KO 9
Apr. 11—Del Flanagan, New York.....L 10
May 26—Paddy De Marco, Brooklyn.....W 10
June 13—Geogre Araujo, New York.....L 10
July 15—Armando Yanes, Norwalk.....W 10
Aug. 28—Joe Bishop, Allentown .....W 6
—Johnny Cunningham, Allent'n..W 10

1953

Feb. 9—Alan McFater, Toronto.....W 10
Apr. 20—Henry Davis, Toronto.....W 10
June 8—Armand Savoie, Toronto.....W 12
(Canadian Lightweight title)
Sept. 14—Wallace Smith, Brooklyn..KO by 5
Nov. 25—Eddie Chavez, San Francisco..L 10

BOBBY KING

Boston, Mass., Middleweight

1951

Oct. 15—Dan Leone, Boston.....KO 2
Oct. 22—Frank Rose, Providence.....KO 1
Nov. 5—Billy Connerty, Boston.....KO 4
Nov. 20—Garth Panter, Salt Lake City KO by 3

1952

Jan. 14—Smitty Hicks, Boston.....W 4
Mar. 17—Johnny McDonough, Boston....W 6
May 27—Dick Eagan, Portland.....W 4
June 30—Smitty Hicks, Boston.....W 6
Aug. 11—Norman Peck, Boston.....W 6
Aug. 25—Frank Fratalia, Boston.....KO 4
Sept. 16—Herb Tessier, Boston.....W 6
Nov. 17—Willie Boyd, Boston.....W 6
Nov. 24—Al Sebastian, Boston.....KO 3
Dec. 5—Howard Soligny, New York...KO 1
Dec. 15—Gus Mell, Boston.....W 8

1953

Jan. 12—Gus (Pell) Mell, Boston.....W 9
Jan. 31—Charlie Goulart, Boston...KO by 5
Mar. 21—Charlie Goulart, Boston.....KO 1

DONALD (PUGGY) KING

Silver Springs, Md., Bantamweight

See Page 456, 1950 Record Book for previous record, 1947-49.

1953

Sept. 17—Don Webber, Roanoke.....L 8
Oct. 17—Junior Perez, Washington.....W 4
Nov. 2—Henry Taylor, Roanoke.....KO 3
Nov. 30—Joe Dunn, Roanoke.....KO 2

HOWARD KING

Reno, Nevada, Light Heavyweight

1952

Aug. 29—Roland Quartz, Reno.....W 4
Oct. 14—Carter Chambers, Sacramento..KO 2
Nov. 18—Calvin Johnson, Sacramento..KO 2
Dec. 9—Bull Halsey, Oakland.....W 4

1953

Jan. 6—Bull Halsey, Sacramento.....D 6
Jan. 13—J. Cartwright, San Fran...KO by 1
Mar. 3—Zeke Robinson, Sacramento....D 6
Mar. 17—Ike Bean, Sacramento.....KO 4
Apr. 3—Zeke Robinson, San Francisco..D 4
May 5—Paul Kaylor, Sacramento.....L 8
May 12—Bobby Wise, Stockton.....W 6
June 18—Bobby Wise, Oakland.....KO 1
June 24—Chuck Woodworth, Ogden.....W 6
Aug. 18—John Harding, Los Angeles....W 6
Sept. 8—Benny Flake, Salt Lake City...W 6
Oct. 20—Jimmy Cartwright, Sacramento W 6
Nov. 3—Zeke Robinson, Sacramento....W 6
Nov. 18—Lonnie Malone, Los Angeles...W 6

LOU KING

Chicago, Ill., Middleweight

1947

June 13—Jimmy Lee, Chicago.....W 4
June 23—Carl McPherson, Chicago.....KO 5
July 14—Bobby James, Chicago.....L 5
July 21—Ceasar Cooper, Chicago.....D 6
July 26—Russell Budd, Rochester.....W 4
Aug. 4—Eddie Miller, Milwaukee.....W 6
Sept. 3—Ralph Jones, Chicago.....L 6
Sept. 16—Art Swiden, Pittsburgh.....L 4
Oct. 3—Billy Reese, Milwaukee.....KO 2
Oct. 28—Jerome Frazier, Milwaukee KO by 3
Nov. 14—Ralph Jones, Chicago.....KO by 8
Nov. 19—Louis Gray, Chicago.....D 6

1948

Jan. 14—Sylvester Perkins, Chicago.....L 10
Feb. 17—Charley Dotson, Chicago.....KO 3
Mar. 4—Ralph Jones, Chicago.....W 6
Apr. 9—Rudy Davis, Chicago.....W 4
Apr. 12—Lee Carter, Chicago.....W 6
Apr. 21—Bill Partin, Chicago.....KO 4
May 5—Pat McCafferty, Wichita.....L 10
Nov. 1—Herbert Hooks, Chicago.....KO 4
Nov. 8—Louis Gray, Chicago.....D 6
Nov. 25—Ralph Jones, Chicago.....KO by 1
Dec. 6—Roy Callender, Chicago.....KO 2
Dec. 27—Paul Terry, Chicago.....W 5

1949

Feb. 7—Louis Gray, Chicago.....L 6
June 1—Chuck Higgins, Elwood, Pa.....L 6
June 13—Willie Johnson, Indianapolis ...W 6

1950

Jan. 24—Billy Reese, Chicago.....W 6
Mar. 22—Cal Vernon, Milwaukee.....W 6
Mar. 30—Cal Vernon, Milwaukee.....L 6
Aug. 25—Cal Vernon, Minocqua, Wis. ....L 8

1951

Nov. 10—Jesse Perkins, Chicago.....W 4
Nov. 13—Herbie Moore, Cincinnati.....W 6

1952

Jan. 21—Ernest Wheaton, Chicago.....W 5
Feb. 18—Leroy Cooper, Chicago.....W 5
Mar. 11—Frank Gillen, Milwaukee.....KO 6
Mar. 18—Herbie Moore, Cincinnati.....L 8
Mar. 24—Jesse Gray, Wood River.....L 6
Apr. 15—Ted Olla, Milwaukee.....W 8
May 13—Lloyd Triplett, Milwaukee ....KO 5
June 2—Steamboat Cooper, Chicago ....W 5
Oct. 16—Eddie O'Neill, Milwaukee .....W 8
Oct. 18—Tony Lomonaco, Detroit .....W 6
Oct. 31—Ronnie Delaney, Akron.....L 10
Dec. 6—Gordon Wallace, Detroit.....L 8

1953

Jan. 22—Cecil Hudson, Milwaukee.....W 8
Feb. 4—Jimmy Dooley, Detroit.....W 6
Mar. 6—Frank Favaro, Akron.....KO by 8
Aug. 22—Charley Cotton, Toledo.....L 8
Oct. 14—Jimmy Bull, St. Louis.....KO 1
Nov. 4—Moses Ward, Detroit.....KO by 7

RICARDO KING

New York, N. Y., Middleweight

1952

July 10—John Terry, Norwalk.....KO 4
July 28—Lee McLaughlin, New York....W 4
Oct. 10—Joe Brewer, New York.....L 6
Dec. 15—Martinez, Brooklyn.....KO 5

1953

Jan. 5—Abe Hilliard, Brooklyn.....L 6
Feb. 10—Neal Rivers, Toronto.....KO by 2
Apr. 14—Lester Jackson, White Plains..L 6

JAMES KINNARD

Galveston, Texas, Lightweight

1952

Nov. 11—Loronzo Garcia, Houston..KO by 2
Nov. 25—Glen Rosseman, Houston....KO 3
Dec. 9—Tony Gonzales, Houston.....KO 2
Dec. 16—Jack Fleming, Houston.....KO 1

1953

Jan. 6—Otho Sligar, Houston.....L 4
Jan. 13—Bobby Magos, San Antonio KO by 1
Mar. 5—Henry Luera, Angleton.....L 6
May 26—Paul Jorgeson, Houston..KO by 2
Dec. 29—Bobby Henry, Houston.....D 4

BURTON KINNEY

Omaha, Neb., Welterweight

1953

June 18—Fred Latson, Mayfield.....W 6
July 12—Bobby Bickle, Council Bluffs.....KO by 4
Sept. 15—Tony Gonzales, Houston.....W 4
Sept. 22—Roger Trevino, Houston.....W 4
Sept. 29—Pete Sanchez, Houston.....W 4
Oct. 6—Otho Sligar, Houston.....W 4
Oct. 12—Joe Felan, Beeville, Tex.....L 8
Oct. 20—Rocky Caballero, San Antonio.....KO by 3
Oct. 27—George Easterling, Houston....L 4
Nov. 3—Jesse Hernandez, Houston.....W 8
Nov. 9—Al Villafara, New Orleans.....L 6
Nov. 17—Danny Cardens, Houston.....L 4
Nov. 24—Lalo Rodriquez, Houston.....W 4

DOUG KIRBY

San Francisco, Calif., Lightweight

1950

July 24—Alvin Moore, San Francisco....W 4
Oct. 17—Joe Manuel, San Jose.....KO 2
Oct. 23—Joe Gilmer, San Francisco.....L 4

1951

Feb. 16—Billy Beals, San Francisco.....KO 3
Mar. 25—Junius Allen, San Francisco....L 6
Apr. 27—Tommy Allen, San Francisco...W 4
Dec. 11—Al Galindo, Sacramento.....W 6

1952

Mar. 29—Marvin Smith, Oakland .....D 8
May 21—Norman Snyder, Fresno.....W 10
June 28—Marvin Smith, Oakland .....W 10
July 19—Serge Ceustermans, Hollywood.L 10
Sept. 9—Leo Martinez, Stockton .....KO 4
Oct. 20—Maxie Docusen, San Francisco.KO 1
Nov. 18—Maxie Docusen, Sacramento....W 10

1953

Jan. 26—George Macias, San Francisco..D 10
Feb. 24—Santiago Esteban, Sacramento.W 10
Apr. 21—Santiago Esteban, Sacramento.L 10
June 1—Basil Marie, Butte.....L 10
Sept. 15—Ludwig Lightburn, Santa Rosa .....KO by 7
Nov. 17—Santiago Esteban, Sacramento .....KO by 6

JOE KLEIN

New York, N. Y., Welterweight

1951

Jan. 13—Tommy McElveen, Brooklyn..KO 3
Jan. 16—Jerry Bethea, White Plains....W 4
Jan. 20—Freddie Moore, Brooklyn.....W 4
Feb. 1—Harry Fields, Brooklyn.....D 4
Feb. 13—Vinnie Vingo, White Plains....W 4
Feb. 17—Howard Soligny, Brooklyn .....KO by 1
Mar. 11—Richie Callura, Brooklyn.....D 6
Apr. 3—Ronnie Moore, N. Y.....W 6
Apr. 17—Kelly Duncan, White Plains...W 6
Apr. 28—Mario Pinero, Brooklyn....KO by 3
May 29—Jimmy Bethea, Brooklyn.....W 6
June 5—Tex Gonzales, Newark.....L 6
July 9—Arnold Curry, Philadelphia....L 6
Aug. 13—Willie Stewart, Newark.....W 6
Aug. 30—Al Robbins, Long Beach.....W 6
Dec. 1—Mannie Gonzalez, Brooklyn....W 6
Dec. 19—Danny Taylor, White Plains....W 6

1952

Jan. 14—Al Robbins, New York.....W 8
Feb. 2—Al Robbins, Brooklyn .....KO 6
Feb. 16—Lou Volpe, Brooklyn .....W 8
Mar. 18—Joe Tomasello, New York.....W 8
Apr. 5—Tony Pellone, Brooklyn .....L 8
May 30—Richie Reed, New York .....D 6
July 1—Richie Reed, Brooklyn.....W 8
Sept. 8—Pat Manzi, Brooklyn .....D 8
Oct. 9—Pat Manzi, New York .....W 8

1953

Jan. 22—Frankie Belanger, New York.KO 3
May 2—Mario Terry, Syracuse.....D 8
June 8—Bobby Elliott, Miami.....W 10
June 22—Carmine Fiore, Brooklyn.....L 10
July 13—Danny Giovanelli, Brooklyn...L 10
Oct. 12—Rocky Casillo, Brooklyn.....W 10
Nov. 16—Freddy Herman, Brooklyn.....W 10

WALTER KOPA

Swedish Welterweight

1952

Dec. 6—Emile Meyers, Brooklyn.....KO 2
Dec. 13—Johnny Cormak, Brooklyn.....W 4

1953

Mar. 16—Charlie Kelly, Brooklyn.....D 4
Mar. 19—Earl Dennis, New York.....L 4
May 18—Paddy Flood, Brooklyn.....L 4
May 25—Frank Adrillon, Brooklyn.....W 4
June 1—Joe Pepe, Brooklyn.....W 4
June 22—Charley Kelly, Brooklyn.....L 4
July 20—Iggy Zotto, Brooklyn.....L 4
Sept. 14—Joe Marino, Brooklyn.....D 4
Nov. 2—Andy Taddy, Brooklyn.....L 4
Dec. 18—Paddy Flood, New York.....L 4
Dec. 21—Artie Thelemaque, Brooklyn....L 4

JERRY KORTRIGHT

Bronx, N. Y., Featherweight

1948

Jan. —Pete Osorio, Puerto Rico.....KO 1
Jan. —Francisco Suarez, Puerto Rico.KO 3
Feb. —Pablo Figueroa, Puerto Rico..KO 4
Feb. —Kid Moreno, Puerto Rico.....KO 4
Feb. —Kid Moreno, Puerto Rico.....KO 4
Mar. —Pete Osorio, Puerto Rico.....KO 5
Apr. —Francisco Suarez, Puerto Rico.KO 5
May —Maximo Vazquez, Puerto Rico.KO 3
July —Maximo Vazquez, Puerto Rico..D 6
July —Francisco Marrero, Puer. Rico KO 2
Aug. —Francisco Marrero, Puer. Rico KO 2
Aug. —Jose Francisco Ramos, Puerto Rico .....D 6
Sept. —Jose Franciso Ramos, Puerto Rico .....KO 6
Nov. —Julio Colon, Binghamton.....KO 6
Dec. —Pedro Mena, Binghamton.....KO 2
Dec. —Lee Bohles, Binghamton.....L 6

1949

Jan. 5—Lee Bohles, Binghamton...KO by 4
Jan. 17—Hector Rodriquez, New York..W 4
Jan. 26—Castro Calderon, Binghamton..D 6
Feb. 7—Mickey Young, New York.....D 6
Feb. 28—Johnny Arduini, Washington...W 8
Mar. 21—Johnny Arduini, Washington...W 8
May 16—Fernando Gagnon, Quebec.....L 10
June 6—Castro Calderon, Brooklyn.....L 6
June 27—Massina Sanna, Brooklyn.....L 6
Aug. 3—Eddie Posey, New York....KO by 1
Aug. 11—Frankie Jayne, Altoona.....W 4
Aug. 19—Harry LaSane, Asbury Park....L 8
Aug. 29—Danny Falcone, Springfield.....D 6
Oct. 7—Bibber Gaughan, Providence...W 8
Oct. 10—Manuel Baptista, Holyoke.....W 6
Oct. 13—Russ Dungey, Providence..KO by 1
Oct. 24—Pat O'Leary, Brooklyn.....D 6
Nov. 2—Tito Valles, New York.....KO by 8
Nov. 28—John Kamber, Brooklyn...KO by 3
Dec. —Pappy Gault, Columbia, S. C.....L 10

1950

Jan. 16—Paul Herrick, Holyoke .....W 6
Jan. 23—Gene Smith, Washington...KO by 2
Feb. 18—Vic Haller, Brooklyn .....L 6
Mar. 7—Pat Marcune, N. Y.....KO by 2
Apr. —Kid Loyola, Puerto Rico.....D 10
May —Kid Loyola, Puerto Rico.....L 10
June —Juan E. Venegas, Puerto Rico...L 8
June —Manuel Batista, Troy.....L 8
July 10—Frankie Sodano, Binghamton .....KO by 6
Sept. —Jean Robinet, Waterbury.....L 6
Oct. 5—Frank Carrao, Brooklyn ..KO by 4

1951

July 26—Frankie Sodano, Chester...KO by 7
Oct. 4—Ramon Anglero, N. Y.....W 4
Oct. 16—Guy Lanlois, White Plains.....W 4
Oct. 25—Tony Franco, New York.....W 6
Nov. 8—Rudy Bruno, New York.....W 6
Nov. 27—Mike Ward, White Plains.....D 6
Dec. 4—Tony Amabile, White Plains....D 6
Dec. 29—Tony Franco, Brooklyn.....L 6

1952

Jan. 15—Mike Ward, New York .....D 6
Jan. 24—Sonny Bishop, New York..KO by 3
Feb. 26—Zeke Adams, New York .....W 6
Mar. 6—Al Tisi, New York .....L 6
Mar. 13—Joe Paniagua, New York .....W 6
Mar. 27—Al Tisi, New York .....L 6
Apr. 1—Benny Rivera, New York .....W 6
Apr. 15—Tony Amabile, New York .....L 6
Apr. 25—Vinnie Calderone, New York...L 6
May 6—Armando Rosa, Newark .....W 6
May 30—Armando Rosa, New York .....W 4
June 9—Joe Gamby, Brooklyn .....D 6
June 20—Carmen Iacobucci, New York..W 4
July 7—Joe Gamby, Brooklyn .....D 6
Aug. 11—Tony Amabile, Brooklyn .....W 6
Aug. 15—Pat Mallane, Naugatuck...KO by 2
Sept. 16—Tony Amabile, New York.....W 8
Oct. 31—Al Tisi, New York .....L 6
Nov. 6—Al Tisi, New York .....W 6
Dec. 2—Efrian Santiago, New York.....L 6
Dec. 8—Al Graziano, Brooklyn.....D 6
Dec. 30—Bobby Davis, Newark .....L 6

1953

Jan. 16—Al Tisi, New York.....L 8
Mar. 29—Fernando Gagnon, Waterville..L 10

Apr. 14—Ray Miranda, White Plains....KO 2
May 1—Filberto Osario, New York.....L 6
May 11—Bobby Courchesne, Holyoke....L 6
June 17—Mickey Mars, Cleveland....KO by 4
Oct. 19—Bobby Courchesne, Holyoke.....KO by 4
Dec. 7—George Stephany, Holyoke.....L 6

HAROLD (WALTER) KOTTRE

Woodburn, Ore., Middleweight

1951

May 25—Mickey Rhodes, Portland.....W 4
May 29—Fred McNally, Portland.....KO 1
June 19—Tommy Warren, Portland.....KO 3
June 29—Ray Tucker, Boise.....KO 2
July 3—Mickey Rhodes, Portland.....W 4
July 17—Al Cliff, Portland.....W 4
Aug. 3—Billy Donnelly, Longview, Wash.....W 4
Aug. 21—Mickey Rhodes, Portland.....W 4
Sept. 21—Al Bowman, Portland.....KO 1
Dec. 21—Mickey Rhodes, Portland.....W 4

1952

Jan. 18—Mickey Rhodes, Boise.....L 6
Feb. 19—Brave Junior, Portland.....KO 2
Mar. 13—Jimmy Whitney, Vancouver...W 4
Apr. 3—Bull Halsey, Spokane.....W 6
Apr. 14—Bull Halsey, Portland.....W 6
May 4—Garth Van Tassle, Boise.....D 6
May 19—Jimmy Whitney, Portland....KO 3
June 6—Mickey Rhodes, Meridian.....W 10
July 26—Rockjaw Johnson, Prineville..W 4
Aug. 12—Jimmy Aldrick, Spokane.....KO 2
Aug. 23—Paul Kennedy, Pendleton.....W 6
Aug. 30—Benny Flake, Libby, Montana..D 10
Sept. 13—Lee Hanson, Fossil, Idaho....KO 3
Oct. 13—Paul Kennedy, Portland.....KO 2
Nov. 21—Dick Wolfe, Portland.....L 10
Dec. 2—Billy Wallace, Portland.....W 6

1953

Aug. 29—Joe Aguilar, Portland.....L 6
Sept. 23—Bruce Miller, Longview, Wash..W 6
Oct. 10—Joe Aguilar, Salem, Ore.....KO 4
Oct. 24—Bruce Miller, Estacada, Wash..W 8
Nov. 3—Bruce Miller, Salem, Ore.....W 10

FRANK KUHMIN

Calgary, Canada, Welterweight

1952

Nov. 28—Jimmy Wouters, Calgary.....W 4
Dec. 12—Jimmy Wouters, Calgary.....W 4

1953

Jan. 13—Jimmy Wouters, Calgary.....D 4
Apr. 28—Walter Petrigo, Calgary.....L 4
Oct. 30—Doug Cunningham, Calgary....L 4

LEN KUPCHAK

Vancouver, B. C., Welterweight

1953

Jan. 22—Ernie Davis, Vancouver.....W 6
Feb. 29—Bobby Mills, Vancouver.....KO 2
Mar. 12—Joe Lii, Vancouver.....KO 3
Sept. 17—Billy Huff, Vancouver.....KO 4
Nov. 19—Ken McPhee, Vancouver.....L 10
Dec. 3—Ken McPhee, Vancouver.....L 10

MONROE KURTZ

Newark, N. J., Welterweight

Born, Newark, N. J., Aug. 23, 1933.

1952

July 1—Nick Olivera, Newark.....KO 3
Aug. 19—Bob Hillary, Newark.....W 4
Sept. 9—Charley Simmons, Newark....KO 1
Oct. —Artie Chorbak, Newark.....L 4
Oct. 20—Bobby Lawrence, Brooklyn....KO 2
Nov. 11—Birdie Loffa, Newark.....W 6
Dec. 12—Billy Snydor, New York.....W 4

1953

Jan. 13—Willie Sydnor, Newark.....L 6
Feb. 20—Al Radulic, New York.....KO 4
Apr. 2—Al Radulic, Newark.....W 8
Apr. 20—Joe Lissy, Brooklyn.....KO 4
May 30—Willie Sydnor, Newark.....W 8
July 23—Pat Best, Newark.....KO 7
Aug. 27—Joe Serafini, Newark.....W 8
(In U. S. Army)

ROOSEVELT (JACK) LaBOARD

New York, N. Y., Light Heavyweight

1949

June 20—Pierce Patton, Newark.....KO by 1
July 18—Jerry Abadi, Englewood, N. J...W 4
July 25—Charley Norkus, Newark..KO by 2
Nov. 28—Russ Walters, Newark.....L 4

1950

Jan. 9—Ronny Hopp, Newark.....KO by 2
Jan. 30—Freddy Greenfield, Newark....W 4

1951

May 21—Cliff Murphy, Newark.....L 4
June 15—Eddie Vail, N. Y.....KO 2
July 18—Angel Martinez, Brooklyn.....L 4
Aug. 13—Angel Martinez, Newark.....D 8
Sept. 4—Angel Martinez, Newark.....W 8
Oct. 9—Phil Saxton, Newark.....KO by 4
Dec. 27—Sal Belloise, New York.....W 8

1952

Feb. 22—Angel Martinez, New York.....W 4
Apr. 8—Sal Belloise, New York.....L 8
Sept. 18—Phil Saxton, Newark.....L 10
Nov. 25—Phil Saxton, Newark.....L 8

1953

Jan. 26—Mario Crisostomi, Brooklyn..KO 3
Feb. 16—Mario Crisostomi, Brooklyn.....L 6
Apr. 3—Richie James, New York..KO by 1

JACK LA BUA

New York, New York, Middleweight

1952

Oct. 6—Gene Mazza, Brooklyn.....KO 2
Oct. 20—Joe Shaw, Brooklyn.....W 4
Oct. 30—Joe Shaw, New York.....W 4
Nov. 14—Bobby Bell, New York.....KO 3
Dec. 1—Johnny Pruitt, Brooklyn.....W 4

1953

Jan. 8—Joe Shaw, New York.....L 4
Jan. 22—Johnny Pruitt, New York.....W 4
Jan. 30—Johnny Pruitt, New York.....W 4
Feb. 24—Dennis Woodbury, Miami Beach.....W 6
Feb. 27—Ed Springer, W. Palm Beach...W 6
Mar. 10—Tony Rezar, Miami Beach.....L 6
Apr. 15—Vinnie DeCarlo, Miami Beach..W 8
Apr. 22—Glen Hendershot, Miami Beach.....KO 5
May 5—Johnny Cerky, Miami Beach...W 10
June 2—Harry Braelow, Miami Beach...L 10
June 16—Chico Pacheco, Miami Beach..W 10
Aug. 24—Leonard Sanders, Brooklyn....W 6
Oct. 5—Tommy Dixon, Brooklyn.....W 6
Nov. 9—Don Braun, Brooklyn.....W 8

BUDDY LAINE

Akron, Ohio, Welterweight

1953

Jan. 7—Allan Moody, Cleveland...KO by 3
Jan. 13—Randy Staurt, Toledo.....KO 3
Apr. 20—Bob Henry, Chicago.....KO 4

ELMER LAKATOS

Youngstown, O., Lightweight

1950

June 20—Jimmy Canista, Youngstown..KO 2
July 11—Jack Duffy, Pittsburgh.....KO 2
July 25—Babe Kelly, Pittsburgh.....KO 2
Aug. 1—Floyd Black, Pitsburgh.....KO 3
Aug. 17—Jimmy Catanese, New Castle..KO 3
Aug. 21—Herbie Jackson, Pittsburgh..KO 6
Sept. 26—Bobby Barnes, Erie.....D 6
Oct. 2—Herbie Jackson, Cleveland....W 6
Oct. 24—Bill Durham, Cleveland.....KO 2

1951

Mar. 9—Nazzarano Vitale, N. Y.....KO 4
Apr. 28—Bobby Barnes, Youngstown....W 8
May 3—Johnny Kamber, Brooklyn.....L 8
May 22—Harry Smith, Cleveland...KO by 5
Nov. 29—Ozzie Henry, Canton.....KO 4

1952

Feb. 28—Joe Greenwood, Akron.....L 8
Mar. 19—Al Gualtiere, Cleveland.....KO 3
Apr. 18—Paul Scott, Cleveland.....KO 2
May 22—Lou Calloway, Akron.....W 8
Aug. 18—Jesse Underwood, Saginaw....L 10
July 5—Jay Watkins, Detroit.....W 8

Nov. —Carl Stafford, Detroit L 8
Nov. 22—Harold Lyons, Detroit W 8
Dec. 4—Don Alderson, Pittsburgh L 6
Dec. 8—Benny Uhl, Detroit W 6
Dec. 27—Ken Hohner, Detroit W 8

1953

Jan. 7—Ken Hohner, Cleveland KO 7
Jan. 17—Carl Stafford, Detroit W 8
Jan. 31—Dave Rollins, Detroit W 6
Feb. 12—Nate Huskey, Saginaw W 8

GEORGE LaMALZA

Philadelphia, Pa., Featherweight

1952

Mar. 15—Norman Gadson, Phila. KO 3
Mar. 29—Tibby Dunn, Philadelphia KO 3
May 3—Billy Dunn, Philadelphia W 4
Nov. 13—Real Brien, Ottawa KO 1
Nov. 27—Mike Parenteau, Quebec W 6

1953

Jan. 3—Nick Romanelli, Philadelphia W 6
July 16—Billy Beaman, Philadelphia W 4
Nov. 17—Larry Boardman, Miami Beach L 6
Nov. 24—Larry Boardman, Miami Beach L 6
Dec. 1—Bill Morgan, Miami Beach W 4
Dec. 4—Johnny Guebaria, W. Palm Bh. W 6
Dec. 11—Frankie Leach, W. Palm Beach W 6
Dec. 15—Pete Ridgeway, Miami Beach D 8

EMIL LaMARCHE

Montreal, Canada, Featherweight

1951

Aug. 22—Roger Martel, Montreal KO 2
Oct. 24—Buddy Mitchell, Montreal D 4
Nov. 5—Buddy Mitchell, Montreal W 4
Dec. 3—Gaston Langlois, Montreal KO 3

1952

Mar. 3—Turner Nelson, Montreal W 6
May 15—George Sawyer, Montreal KO 2
June 2—Dexter Connors, Montreal L 6
Aug. 26—Calvin Leigh, Montreal W 4
Sept. 22—Raul Sanchez, Miami Beach W 8
Nov. 22—Charlie Latham, Philadelphia W 4

1953

Feb. 17—Steve Horvath, Montreal W 6
Apr. 20—Tommy Corrick, Toronto L 6
Apr. 27—Tommy Corrick, Montreal L 6
May 19—Hubert Gagnier, Montreal D 6
June 9—Hubert Gagnier, Montreal KO 5
July 14—Jimmy DeMura, Montreal L 4

DON LAMBERT

New Haven, Conn., Middleweight

1952

Sept. 16—Cecil Parker, Holyoke W 4
Sept. 29—Albert Champagne, Holyoke KO 3
Oct. 13—Hillery Prader, Hartford W 6

1953

Jan. 16—Joe Martinez, W. Palm Beach W 6
Jan. 20—Ed Springer, Miami Beach KO by 6
Aug. 24—Jackie Harris, West Haven KO 5
Sept. 28—Mike Constantino, Providence KO 1
Oct. 3—Johnny Cox, New Britain KO 3
Nov. 9—Joe Grimard, Boston L 8
Nov. 30—Willie Gray, Boston L 6

ENRIQUE LAMELAS

Havana, Cuba, Featherweight

1951

Apr. 14—Roberto Cabrera, Havana KO 1
Apr. 21—Carlos Frias, Havana KO 2
May 12—Jesus Herrera, Havana W 4
June 30—Ursulino Gonzalez, Havana W 4
Nov. 24—Orlando Rodriguez, Havana D 4

1952

Jan. 25—Israel Anido, Havana W 4
Feb. 8—Raul Hernandez W 4
Apr. 12—Israel Anido, Havana W 4
May 31—Ray Benavides, Havana W 6
June 21—Nelson Rodriguez, Havana KO 3
July 5—Kid Campeche, Havana W 8
July 15—Pappy Gault, Miami Beach D 10
Aug. 30—Jose Sanchez, Havana W 10
Nov. 30—Lazaro Alfonzo, Havana W 10

1953

Mar. 21—Baby Pijuan, Havana KO 5
Apr. 18—Kid Anahuac, Havana KO by 2
June 27—Juan Martinez, Havana L 10
Oct. 24—Fernando Silvo, Havana D 8
Nov. 29—Felix Triana, Havana KO 4

HARVEY LAMMERS

New Bedford, Mass., Middleweight

1952

Nov. 20—Sonny Williams, New York L 4
Dec. 30—Jimmy Doxie, White Plains W 4

1953

Jan. 15—Pete Nelson, New York D 4
Jan. 29—Willie Boyd, New York KO 1
Feb. 12—Rudy Watkins, New York L 4
Feb. 23—Andy Walker, Brooklyn W 4
Feb. 26—Jimmy Williams, New York D 4
Mar. 12—Bill Clark, New York W 4
Mar. 19—Eddie Dixon, Newark D 6
Mar. 26—Jimmy Williams, New York KO by 1
June 4—Eddie Dixon, Newark KO by 3

ROLAND LA MOYNE

Quebec, Canada, Welterweight

1952

Mar. 3—Angelo Nardoni, Quebec W 6
Mar. 31—Angelo Nardoni, Montreal KO by 5
July 7—Tarzan Beaudet, Quebec KO 4
Dec. 1—Rocky DuFour, Quebec KO 5

1953

Mar. 28—Carlos Enzueta, Waterville KO 5
Apr. 18—Dave Grant, Waterville W 8
Apr. 23—Joe Grimard, Augusta W 10
July 14—Reggie Chartrand, Montreal KO by 5
Oct. 19—Tony Percy, Quebec W 6
Nov. 2—Tony Percy, Quebec L 10
Nov. 11—Tony Percy, Montreal KO by 5

DICK LANE

Los Angeles, Calif., Welterweight

1953

May 9—Manny Elam, Hollywood KO 3
July 6—Jack Taylor, South Gate W 4
Sept. 28—Ray Fields, South Gate D 1
Oct. 12—Fred Hawkins, South Gate W 4

KENNY LANE

Muskegon, Mich., Lightweight

1953

Apr. 9—Clinton McDade, Grand Rapids W 4
Apr. 16—Jimmy DeMura, Detroit W 4
Apr. 30—Jimmy DeMura, Detroit W 4
May 11—John Walls, Chicago W 4
May 23—Milton Scott, Chicago W 4
June 15—Benny Uhl, Chicago W 5
June 18—Johnny Valentine, Detroit W 4
July 16—Frank O'Neal, Detroit KO 3
July 23—Ron McGilvery, Detroit W 4
Aug. 6—Dick Holling, Detroit KO 2
Aug. 20—Don Grinton, Detroit KO 4
Sept. 10—Eddie Crawford, Detroit W 6
Sept. 14—Ralph Cervantes, Saginaw W 6
Sept. 29—Ken Hohner, Grand Rapids W 8
Oct. 20—Ron Stribling, Lansing KO by 2
Dec. 1—Ron Stribling, Grand Rapids W 8

ARMAND (GUY) LANGLOIS

Three Rivers, Canada, Featherweight

1951

Oct. 12—Raymond Anglero, N. Y. L 4
Oct. 16—Jerry Kortright, White Plains L 4
Oct. 19—Mike Spartaro, N. Y. KO by 3
Dec. 3—Emile LaMarche, Montreal KO by 3

1952

(Inactive)

1953

Mar. 12—Ben Rosa, New York W 4
May 19—Sammy Fortuno, Montreal L 4
Sept. 17—Jimmy Ithia, Newark L 4
Oct. 22—Al Duarte, Fall River L 6

BILL (BILLY CORBETT) LANZA

Sacramento, Calif., Light Heavyweight

1953

Feb. 26—Robert Hastiste, Sacramento KO 4
Mar. 17—Harry Jenkins, Sacramento W 4
Mar. 31—Ernie Dickson, Stockton KO 2
Apr. 14—Gene Campbell, Sacramento KO 3
Apr. 28—Bull Halsey, Stockton KO 4
May 5—Wayne Rainey, Sacramento KO 1
May 12—Cliff Schellin, Stockton W 10

June 29—Cliff Schellin, San Francisco---W 10
July 21—Jesse Fuentes, Los Angeles-----L 10
Nov. 17—Don Grant, Sacramento--KO by 4

JEAN LAPOINTE

Quebec, Canada, Welterweight

1953

Apr. 13—John Collins, Quebec---------KO 2
Oct. 19—Maurice Manny, Quebec------KO 3
Nov. 2—Jose Darez, Quebec ----------L 4
Nov. 16—Joey DeLong, Quebec-----KO by 3

AL LARIVIERE

Holyoke, Mass. Welterweight

1949

Oct. 3—Bobby Murray, Holyoke ------KO 2
Oct. 10—Jimmy James, Holyoke -------KO 1
Oct. 24—John Madison, Holyoke ------KO 2
Nov. 21—John Madison, Holyoke -------KO 1
Nov. 28—Ted Vedders, Holyoke --------KO 3

1950

Jan. 9—Larry Tereault, Holyoke -----KO 3
Jan. 16—Joe Casimano, Holyoke ------KO 3
Feb. 6—Johnny Kohan, Holyoke ------KO 4
Feb. 27—John Henry Hicks, Holyoke---KO 4
Mar. 13—Ken Parsley, Holyoke ----------L 6
Mar. 20—Ken Parsley, Holyoke --------KO 5

1951

(Inactive)

1952

Mar. 24—Bob Weaver, Holyoke---------W 4
Apr. 7—Charles Lomatra, Holyoke----KO --
Apr. 14—Bob Weaver, Holyoke--------KO 2
Apr. 28—Benny Washington, Holyoke---W 4
May 5—Freddie Wallace, Holyoke----KO 4

1953

May 18—Alfie Lynn, Holyoke----------KO 3
June 1—Bobby Timpson, Holyoke------W 6
July 28—Al McLennan, Hartford-------KO 4
Oct. 19—Mickey Rhodes, Holyoke-KO by 2

JACK LARKIN

Fall River, Mass., Featherweight

1953

Apr. 16—Joe Nardo, Fall River----------L 4
Apr. 23—Manuel Baptista, Fall River ----------W Dis. 2
Apr. 30—Cliff Brown, Fall River-----KO by 3

HARRY LA SANE

Houston, Texas, Lightweight

1946

Mar. 27—Darnell Carter, Galveston------W 6
Apr. 10—Darnell Carter, Galveston---W 6
Apr. 11—Darnell Carter, Houston--------D 4
July 2—Frank Moore, Houston----------W 4
Aug. 13—Frank Cockrell, Houston-------W 4
Sept. 12—Harold Moore, Houston--------W 10
Sept. 26—Harry Hines, Houston----------W 10
Oct. 25—Harold Stine, Asbury Park----W 6
Nov. 15—Jimmy Spence, Asbury Park-KO 2
Nov. 29—Lou Prince, Asbury Park-------W 6
Dec. 6—Grady Wilson, Asbury Park----W 6

1947

Jan. 10—Harold Stein, Asbury Park-----L 6
Jan. 31—Harold Stein, Asbury Park-----W 6
Feb. 10—Al Smith, N. Y. C.----------W 6
Feb. 13—Tommy Monty, Highland Park--W 8
Mar. 14—Billy Gillard, Asbury Park----W 6
Apr. 10—Kit Carson, New Brunswick----W 8
Apr. 17—Eddie White, Highland Park--W 8
May 8—Harry Diduck, Asbury Park-----L 6
July 21—Harry Diduck, Asbury Park---W 6
Aug. 11—Sonny Boy West, Washington--W 6
Aug. 25—Sonny Boy West, Washington---L 6
Sept. 9—Guilermo Roberts, N. Y. C.---W 6
Sept. 29—Danny Petro, Tamaqua, Pa.---W 8
Oct. 28—Nick Stato, Hartford----------W 10
Nov. 3—Luis Ramos, N. Y. C.---------W 8
Nov. 24—Jesus Compos, Highland Park--W 8
Dec. 9—Willie Roberti, Trenton---------W 6
Dec. 26—Ted Davis, N. Y. C.----------L 8

1948

Jan. 6—Calvin Smith, Trenton --------W 8
Jan. 29—Eddie Marotta, Minneapolis ----L 6
Feb. 17—Jimmy Collins, Trenton --------L 8
Mar. 11—Del Flanagan, Minneapolis ----L 8
Mar. 29—Jackie Graves, Rochester ------L 10
May 24—Sandy Saddler, Holyoke -------L 10
June 9—Al Starling, N. Y. ----------W 8
Aug. 2—Willie Stevenson, Brooklyn ----W 6
Aug. 26—Eddie Marotta, N. Y. C.---------W 6
Sept. 1—Chuck Burton, Asbury Park --W 8
Sept. 13—Teddy Red Top Davis, Holyoke-W 10
Oct. 4—Teddy Red Top Davis, Holyoke-W 10
Oct. 25—Teddy Red Top Davis, Holyoke-W 10
Oct. 29—Bobby Bell, N. Y. C. --------W 6
Nov. 8—Al Pennino, Holyoke ----------W 10
Nov. 17—Eddie Marotta, Cleveland ----W 10
Nov. 29—Clem Custer, Holyoke --------W 10

1949

Jan. 20—Jimmy Collins, Atlantic City--L 8
Feb. 1—Jimmy Collins, Holyoke---------L 10
Feb. 21—Tomas Beato, Holyoke---------W 10
Mar. 7—Timothy Hayes, Holyoke-------W 10
Mar. 16—Bernie Peters, New York-------W 8
Apr. 4—Marcel LaChapelle, Holyoke---W 10
Apr. 18—Jean Richard, Holyoke---------W 10
May 9—Timothy Hayes, Holyoke-------W 10
May 23—Jose Colon Garcia, Holyoke---KO 4
June 23—Eddie Thomas, Houston--------W 10
Aug. 15—Aaron Joshua, Springfield------W 10
Aug. 19—Jerry Kortright, Long Br., N. J.-W 8
Oct. 24—Ermano Bonetti, Holyoke ----KO 9
Nov. 14—Jesse Underwood, Holyoke----W 10
Dec. 5—Ermano Bonetti, Holyoke ------L 10

1950

Jan. 9—Ermano Bonetti, Holyoke -----W 10
Jan. 30—Massimo Sanna, Holyoke ------L 10
Feb. 20—Massimo Sanna, Holyoke ------L 10
Mar. 13—Billy Liggett, Holyoke -------KO 7
Apr. 3—Tommy Baker, Holyoke -------W 10
Apr. 17—Eddie Compo, Holyoke --------D 10
May 19—Fabala Chavez, New York -----D 8
June 9—Timothy Hayes, Pittsfield-----KO 7
Sept. 8—Joe Fisher, Denver ----------KO 3
Oct. 12—Sandy Saddler, St. Louis-------L 10
Nov. 6—Charley Titone, Holyoke------KO 5
Dec. 5—Corky Gonzales, Denver--------L 10

1951

Jan. 15—Charley Titone, Holyoke -----L 10
Feb. 19—Charley Titone, Holyoke ------D 10
Mar. 6—Glen Flanagan, St. Paul -------L 10
Mar. 14—Tom McMenamy, St. Paul ----L 10
Apr. 9—Paddy DeMarco, Holyoke -----L 10
May 5—Sandy Saddler, Hershey, Pa. --L 10
Oct. 8—Auburn Copeland, Flint --------L 10
Oct. 29—Gene Smith, New York---------L 10
Nov. 26—George Araujo, Providence KO by 2

1952

June 15—Federico Plummer, Panama City KO by 6
Oct. 20—Carl Coates, Baltimore----KO by 6

1953

Apr. 27—Eddie Compo, New Haven------L 10
July 30—Graham Holmes, Ansonia------L 8
Nov. 9—Eddie Compo, Holyoke---------L 8

JOE LASSITER

Charlotte, North Carolina, Middleweight

1949

June 5—Al Reid, Greenwood, S. C.-------W 10
July 15—Ray Clark, Charlotte----------W 10
July 29—Eddie Greene, Charlotte--------W 10
Aug. 12—Eddie Greene, Charlotte--------W 10
Sept. 1—Eddie Greene, Charlotte--------W 10
Sept. 15—Corky Callahan, Charlotte----KO 8
Oct. 13—Lonnie Rutherford, Charlotte--L 10
Oct. 21—Corky Callahan, Gastonia, N. C. ----------KO by 8
Nov. 3—Johnny Miles, Charlotte ------KO 8
Nov. 24—Corky Callahan, Charlotte -----W 10
Dec. 16—Corky Callahan, Gastonia, S. C.-W 10

1950

Mar. 17—Earl Kesterson, Charlotte -----W 8
Mar. 23—Eddie Green, Concord, N. C.---W 10
Apr. 14—Gene Gunther, Charlotte ------W 10
June 8—Gene Hardison, Charlotte -----W 10
July 17—Bobby Elliott, Atlanta-----KO by 6
Oct. 17—Dan Nardico, Jacksonville----WF 3
Oct. 31—Art Davis, Jacksonville---------L 10
Nov. 7—Hal Meredith, Jacksonville-----L 10

1951

Mar. 9—Eddie Greene, Charlotte --KO by 8
May 26—Beauford Barbee, Augusta ----W 6
Aug. 22—Bobby Elliott, Miami----------L 10
Aug. 30—Roy Wirt, Charlotte----------W 8

1952

Jan. 8—Bobby Dykes, Tampa.....KO by 3
Jan. 10—Jack Bascomb, Aiken.....W 4
Feb. 10—Ralph Pearson, Macon.....KO by 4

1953

July 10—Bill Godfrey, Charlotte....KO by 5
July 16—Bill Godfrey, Greenville, S. C..L 8
Oct. 2—Joe Green, Charlotte.....L 6

ROLAND LA STARZA

Bronx, N. Y., Heavyweight

Born, May 12, 1927.

1947

July 7—Dave Glanton, Queens.....W 6
July 15—Jack Johnson, N. Y.....KO 6
Aug. 12—Al Zapalla, N. Y.....KO 5
Aug. 25—Jim Dodd, N. Y.....KO 5
Sept. 9—Jim Johnson, N .Y.....KO 1
Oct. 10—Zeke Brown, N. Y.....KO 1
Oct. 21—Matt Mincey, N. Y.....W 6
Oct. 31—Jimmy Evans, N. Y.....W 6
Nov. 11—Lorne McCarthy, N. Y.....W 6
Dec. 1—Matt Mincey, N. Y. C.....W 6
Dec. 13—Fred Ramsey, Brooklyn.....KO 4
Dec. 23—Luther McMillam, N. Y. C.....W 6

1948

Jan. 30—Mike Belluscio, N. Y. C.....W 6
Feb. 14—Frankie Reed, Brooklyn .....KO 4
Feb. 24—Jimmy White, N. Y. .....KO 2
Mar. 19—Steve King, N. Y. C. .....W 6
Apr. 7—Claude McClintock, Bridgeport..W 6
Apr. 24—John Holloway, Brooklyn ....KO 5
May 4—Freddie McManus, N. Y. .....W 6
June 25—Ben Rusk, N. Y. .....W 6
July 14—Tony Gangemi, N. Y. .....W 8
July 27—Oscar Goode, N. Y. .....KO 4
Aug. 17—Teddy George, N. Y. .....KO 2
Aug. 30—Mel McKinney, N. Y. .....KO 4

ROLAND LA STARZA, New York, N. Y.

Sept. 23—Don Mogard, N. Y. C.....W 6
Oct. 20—Mike Jacobs, Jamaica, L. I.....W 6
Nov. 6—Don Mogard, Brooklyn .....W 8
Dec. 10—Gene Gosney, N. Y. C. .....KO 6

1949

Jan. 14—Bill Weinberg, New York.....W 8
Feb. 25—Gino Bunovino, New York....KO 6
Apr. 28—Eldridge Eatman, New York....W 8
June 9—Jimmy Carollo, New York.....W 10
June 27—Harry Haft, Brooklyn.....KO 4
July 29—Jackie Lyons, New York.....KO 5
Sept. 2—Joe Domonic, New York.....W 8
Oct. 26—Walter Hafer, New York.....KO 9
Dec. 2—Cesar Brion, New York .....W 10

1950

Mar. 24—Rocky Marciano, New York.....L 10
May 1—James Walls, Holyoke .....KO 3
May 13—George Fuller, Waterbury ....KO 9
Aug 25—Keen Simmons, Long Beach...W 8
Oct. 20—Dulio Spagnolo, New York.....W 10

1951

Jan. 15—Ted Lowry, Providence .....W 10
Feb. 5—Curt Kennedy, Providence ..KO 6
Mar. 12—Keene Simmons, Providence ..W 10
May 4—Vern Mitchell, N. Y. .....KO 8
June 11—Gene Felton, Baltimore .....KO 3
Aug. 3—Ted Lowry, Long Beach .....W 10
Dec. 21—Dan Bucceroni, New York.....L 10

1952

Feb. 1—Bill Wilson, W. Palm Beach..KO 4
Feb. 13—Ralph Schneider, Miami Beach..W 10
Apr. 18—Joe McFadden, New York....KO 5
May 30—Dan Bucceroni, New York.....W 10
Oct. 9—Rocky Jones, Akron.....L 10
Dec. 1—Rocky Jones, Brooklyn.....W 10

1953

Feb. 13—Rex Layne, New York.....W 10
Sept. 24—Rocky Marciano, N. Y.....KO by 11
(World Heavyweight Title)

JESUS LASTRE

Cuban Flyweight

1953

Sept. 19—Orlando Reyes, Havana.....W 6
Oct. 3—Orlando Rodriquez, Havana....W 6
Oct. 23—Tomas Vega, Havana.....D 6

RAFAEL LASTRE

Cuban Lightweight

1945

Jan. 2—Carlos Archibald, Camaguey..KO 3
Feb. 10—Carlos Espada, Camaguey.....KO 3
Feb. 17—Eliecer Varona, Camaguey.....D 8
May 12—Beto Garcia, Havana.....KO 5
May 26—Orlando Estrada, Havana.....W 6
June 9—Leonardo Abad, Havana .....KO 4
Oct. 1—Reinaldo Puente Pi, Havana....W 6
Nov. 17—Pedro Martinez, Havana.....W 6
Dec. 1—Joe Calixto, Havana .....W 8

1947

Jan. 27—Miura Monagas, Venezuela..KO by 10
May 11—Zurdo Almeida, Venezuela.....W 10
June 15—Victor Moreno, Venezuela.....KO 8
Oct. —Ignacio Pereira, Venezuela....KO 8
Nov. —Baby Garcia, Aruba .....W 10
Nov. —Kid Avendano, Aruba .....W 10

1949

Jan. 8—Kid Bururu, Havana.....W 10
Mar. 5—Miguel Mendivil, Oriente.....W 12
June 4—Joey Calixto, Havana.....KO 7
July 9—Gilbert Dominguez, Havana..KO 3
Nov. 15—Manny Correa, Hartford .....KO 4
Dec. 6—Perry Wilson, Hartford .....KO 6

1950

Jan. 31—Lew Jenkins, Toledo .....KO 10
Mar. 7—Arthur King, Toledo .....L 10
May 7—Young Finnigan, Panama..KO by 7
Aug. 12—Saguita Fernandez, Havana..KO 2
Sept. 2—Bombon Oriental, Havana..KO by 1

1951

Mar. 17—Orestes Diago, Havana .....KO 5
Apr. 7—Baby Gavilan, Havana .....W 12
(Cuban Title)
Nov. 24—Baby Gavilan, Camaguey.....D 10

1952

Mar. 2—Diego Sosa, Havana .....W 10
Apr. 6—Bacan Gonzalez, Sancti Spiritus .....KO 8
May 4—Santiago Sosa, Havana.....KO 5
May 25—Kid Bebo, Sancti Spiritus.....W 10
July 15—Kid German, Port Spain.....D 10
Oct. 5—Isaac Logart, Havana.....KO 8
(Cuban Lightweight title)
Nov. 15—Kid German, Port Spain.....W 10

1953

Apr. 22—Basilio Garcia, Havana.....D 10
Aug. 19—Ray Fernandez, Camaguey...KO 4
Oct. 10—Basilio Garcia, Camaguey....KO 5

BILLY LAUDERDALE

Hialeah, Fla., Lightweight

Born, November 7, 1933.

1950

Dec. 11—Harry Goldman, Sarasota W 4
Dec. 15—Larry Mann, W. Palm Beach W 4
Dec. 20—Larry Mann, W. Palm Beach W 4
Dec. 27—Larry Mann, Miami Beach D 4
Dec. 29—Bobby Russell, W. Palm Beach KO 3

1951

Jan. 19—Stan Smith, Palm Beach D 4
Jan. 29—Carmen Iacobucci, Sarasota D 4
Mar. 9—Roger Seclare, Palm Beach W 6
Mar. 15—Al Magliero, Palm Beach D 6
Mar. 19—Stan Smith, Sarasota W 6
Mar. 26—Al Magliero, Miami W 6
Apr. 5—George Sanchez, Miami KO 5
Apr. 11—Roger Seclare, Miami L 6
May 2—Bobby Brooks, Miami W 4
June 12—Richie Rhodes, Miami D 6
June 18—Pablo Rodriguez, Miami KO 3
June 20—Richie Rhodes, Miami D 6
July 23—Pablo Rodriguez, iMami D 6
July 25—Pablo Rodriguez, Miami D 6
July 30—Pablo Rodriguez, Miami W 6
Aug. 22—Pablo Rodriguez, Miami W 6
Sept. 5—Charley Ferguson, Miami W 4
Sept. 25—Ernest Nogues, Tampa W 6
Nov. 7—Irving Perez, Miami Beach W 4
Nov. 13—Charley Brackley, Tampa W 6
Nov. 20—Honeyboy Williams, Nassau, Bahamas W 10
Dec. 11—Baby Joe Diaz, Tampa KO 2
Dec. 19—Johnny Guebara, Miami Beach W 6

1952

Jan. 8—Honeyboy Williams, Nassau W 10
Jan. 25—Bill Neri, W. Palm Beach KO by 7
Feb. 19—Stony Gaudette, Nassau W 10
Feb. 22—Johnny O'Hara, W. Palm Beach W 8
Mar. 11—Larry Mujica, Tampa D 10
Apr. 1—Bonny Luciano, Tampa W 10
Apr. 23—Billy Morgan, Miami Beach W 8
Apr. 30—Sonny Luciano, Miami Beach L 8
May 14—Johnny Craven, Miami Beach L 6
May 16—Richie Rhodes, Pensacola D 10
May 28—Richie Rhodes, Miami Beach D 6
May 30—Richie Rhodes, Pensacola W 10
June 3—Johnny Craven, Tampa D 10
July 3—Tony DiMartini, Daytona Beach W 8
July 10—Billy Prince, Daytona Beach KO 6
July 28—Baby Joe Diaz, Pensacola W 10
Sept. 22—Battleship Martinez, Miami Beach L 8
Dec. 2—Johnny Pape, Miami Beach W 6
Dec. 5—Johnny O'Hara, W. Palm Beach W 6
Dec. 19—Dave Mitchell, W. Palm Beach D 8
Dec. 22—Battling Douglas, Nassau W 10

1953

Jan. 19—Willie Pep, Nassau L 10
Feb. 6—Chic Boucher, W. Palm Beach KO by 6
Feb. 26—Battling Douglas, Nassau W 10
June 15—Emerson Butcher, Miami W 8
June 29—Baby Joe Diaz, Miami W 8
July 7—Gene Ricks, Daytona Beach W 8
Aug. 7—Basil Marie, Miami L 10
Aug. 22—Al Juergens, Miami W 8
Sept. 12—Basil Marie, Miami W 10
Oct. 27—Bill Neri, Miami Beach W 8
Nov. 3—Basil Marie, Miami Beach W 10
Dec. 15—Al Juergens, San Antonio W 10

EDUARDO (KO) LAUSSE

Argentine Middleweight

Born, Aug. 11, 1927, Buenos Aires, Argentina.

1948

Mar. 8—Jose MacKadon KO 2
Mar. 15—Roberto Lombardo KO 1
Apr. 5—Jose La Rosa W 6
Apr. 12—Antonio Sosa KO 2
Apr. 26—Eduardo Aizcardi KO 1
May 9—Alberto Gomez KO 1
May 24—Jose Charlini KO 1
May 31—Anibal Ortega KO 1
June 14—Jose La Rosa KO 2
June 21—Francisco Leopardi KO 3
July 5—Rafael Palagon KO 2
July 25—Oscar Martinez KO 2
Aug. 16—Livio Sosa D 10
Sept. 6—Salomon Donoso KO 1
Sept. 20—Sebastian Romano KO 1
Sept. 27—Jose Charlini KO 2
Oct. 18—Pedro Ferreyra KO 1
Dec. 2—Amelio Piceda L 12

1949

Mar. 20—Kid Cachetada W 12
May 15—Julio Giardino KO 2
Aug. 21—Antonio Pangaro KO 5
Sept. 4—Mario Diaz L 12
Oct. 9—Rufino Farias KO 1

1950

Apr. 7—Enrique Isuretta D 10
June 18—Osvaldo Rizzo KO 1
July 8—Faustino Navarro KO 3
Nov. 9—Francisco Pagola W 10

1951

Apr. 1—Rafael Miranda KO 6
Apr. 22—Juan Oviedo W 12
May 31—Conrado Vera W 10
July 8—Kid Cachetada L 12
Sept. 10—Mario Diaz L 12
Sept. 22—Aldo Minelli, Buenos Aires W 12
Oct. 27—Domingo Lorente, Mar Del Plata W

1952

Mar. 21—Pedro Guevas, Mercedes KO 4
Apr. 5—Rafael Miranda KO 1
Apr. 30—Antonio Guevas, Buenos Aires KO 9
May 22—Pedro Cuevas KO 4
Sept. 13—Kid Gavilan, Buenos Aires L 10
Oct. 4—Ubaldo Pereya, Buenos Aires KO 4

1953

Jan. 7—Aquiles Gregorutti, Buenos Aires KO 3
Jan. 15—Luis Villalba, Bahia Blanca KO 4
Jan. 19—Miguel Luchesi, Buenos Aires W 10
Feb. 18—Johnny Darby, White Plains KO 5
Mar. 3—Gus Mell, White Plains KO 1
Apr. 13—Tommy Smith, Providence KO 6
June 13—Antonio Cuevas, Buenos Aires KO 6
July 7—Mario Diaz, Buenos Aires KO 4
Aug. 15—Jimmy Beau, Buenos Aires KO 2
Oct. 3—Jimmy Beau, Buenos Aires KO 1
Oct. 16—Miguel Luchesi, Mar Del Plata KO 2
Nov. 21—Humberto Loayza, Santiago, Chile KO 3

BOBBY LAWRENCE

Durham, N. C., Middleweight

1953

Apr. 10—Jimmy Burns, Greenville L 10
May 23—Gerald Hester, Spartanburg KO 5
July 10—Butch Flowe, Charlotte L 6
Sept. 12—Bill Godfrey, Greenville L 8
Nov. 2—Lonnie Rutherford, Roanoke L 6

LOUIS LAWRENCE

Vancouver, B. C., Middleweight

Born, 1928, Fredericton, N. B.

1950

June 5—Jackie Clark, Vancouver W 4
Aug. 2—Bobby Lee Davis, New Westminster KO 2

1951

Jan. 19—Rocky Streeter, Vancouver KO 2
Feb. 14—Bobby Lee Davis, Vancouver KO 2
Feb. 20—John Scott, Vancouver W 4
Feb. 22—Walter Gerhke, Vancouver W 4
Mar. 8—Bobby Lee Davis, Vancouver KO 2
Apr. 18—Dave Ball, Vancouver D 6
Dec. 13—Walter Gehrke, Vancouver KO 5
Dec. 21—Eddie Kahut, Portland W 6

1952

Feb. 7—Bobby Nunn, Vancouver KO 2
Feb. —Sonny Elizman, Vancouver KO 3
Mar. —Eddie Kahut, Vancouver KO 2
Oct. 30—Eddie Kahut, Vancouver D 6
Nov. 7—Jimmy Nolan, Calgary W 10
Dec. 12—Jimmy Nolan, Calgary W 10

1953

Feb. 5—Harry Poulton, Calgary D 10
Feb. 18—Cisco Saenz, Vancouver KO 10
Mar. 19—Harry Poulton, Calgary W 10
May 19—Bill Brenner, Calgary W 10
Aug. 6—Dick Wolfe, Portland W 10

REX LAYNE

Lewiston, Utah, Heavyweight

Born, June 7, 1928.

1949

May 23—Jim Watkins, Salt Lake City..KO 1
May 31—Jim Watkins, Salt Lake City..KO 6
June 10—Hank Thurman, Hollywood....W 4
June 21—George Abinet, Salt Lake City.KO 1
July 11—Joe Williams, Salt Lake City..KO 1
July 21—Bearcat Carter, Logan, Utah...KO 5
Aug. 3—Buddy Thomas, S. Lake City.KO 2
Aug. 11—Lee Bearcat Carter, Salina, U..KO 2
Aug. 18—Gene Pearce, Midvale.....KO 3
Aug. 22—Harry Wills, Salt Lake City..KO 6
Sept. 2—Willie McCoy, Hollywood.....KO 6
Oct. 4—Ponce de Leon, Salt Lake City.KO 3
Oct. 17—Ezzard Charles, S. L. City...Exh. 4
Nov. 12—Floyd Gibson, Salt Lake City..KO 3
Nov. 21—Sonny Orrocks, Salt Lake C...KO 3
Dec. 12—Joe Sandell, Salt Lake City...KO 3
Dec. 21—Joe Louis, Salt Lake City....Exh. 5

1950

Jan. 24—Joe Louis, Salt Lake City...Exh. 4
Feb. 9—Bob Golden, Cheyenne .....W 8
Feb. 20—Dave Whitlock, Salt Lake City.W 10
Mar. 16—Dave Whitlock, San Francisco.L 10
Apr. 24—Grant Butcher, Salt Lake City.W 10
May 22—Dave Whitlock, Salt Lake City.W 10
May 29—Willie Parker, Logan, Utah...KO 4
June 12—Bob Dunlap, San Francisco...KO 9
June —Jack Huber, Salt Lake City..KO 2
July 11—Bob Blevins, Salt Lake City..KO 3
July 18—Joe Kahut, Portland .....W 12
Aug. 15—Turkey Thompson, Salt Lake City .....W 10

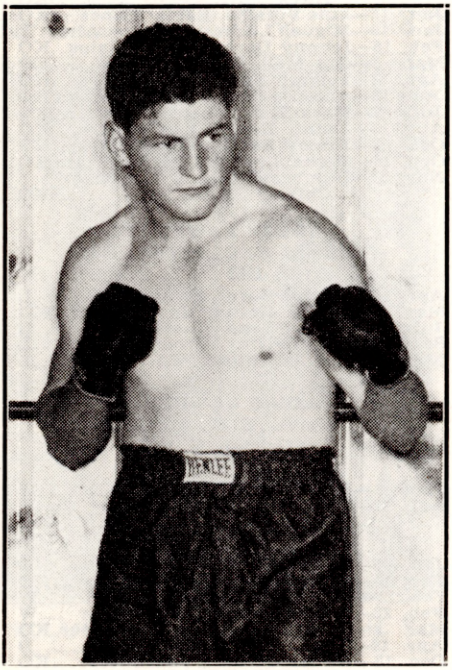

REX LAYNE, Lewiston, Utah

Oct. 3—Dale Hall, Chicago.....D 8
Oct. 23—Andy Walker, San Francisco...D 10
Nov. 24—Joe Walcott, New York.....W 10

1951

Jan. 15—Bill Roberts, Salt Lake City..KO 9
Feb. 9—Cecar Brion, N. Y. .....W 10
Feb. 26—Bill Petersen, Salt Lake City..KO 3
Mar. 9—Bob Satterfield, N. Y. .....KO 8
May 15—Eddie Cameron, Salt Lake City .....KO 5
May 28—Odell Riley, Milwaukee .....KO 6
June 9—Dave Whitlock, Logan, Utah ..KO 4
June 21—Henry Hall, Kansas City .....W 10
July 12—Rocky Marciano, N. Y. ...KO by 6
Oct. 11—Ezzard Charles, Pittsburgh KO by 11

1952

Jan. 28—Bob Garner, Salt Lake City...KO 3
Feb. 7—Willie James, Boston.....L 10
Mar. 24—Bill Petersen, Ogden.....W 10
Apr. 7—Bill Petersen, Logan, Utah....KO 1
Apr. 12—Johnnie Pretzie, Cedar City, Utah .....KO 4
May 19—Harry Matthews, Portland.....L 10
Aug. 8—Ezzard Charles, Ogden.....W 10
Nov. 17—Al Spaulding, Salt Lake City..KO 5

1953

Feb. 13—Roland LaStarza, New York....L 10
Apr. 1—Ezzard Charles, San Francisco..L 10
June 24—Bill McClure, Ogden .....KO 4
July 3—Earl Walls, Edmonton.....KO by 1
Sept. 8—Earl Walls, Salt Lake City.KO by 6

FRANK LEACH

Port Orange, Fla., Featherweight

1953

July 31—Bobby Yantis, Daytona Beach..D 5
Nov. 3—Larry Broadman, Ft. Lauderdale .....L 5
Nov. 17—Pete Ridgeway, Jacksonville...L 6
Nov. 24—Pete Ridgeway, Miami Beach..L 6
Dec. 4—Pete Ridgeway, W. Palm Beach.L 6
Dec. 11—George LaMalza, W. Palm Bch..L 6

BOB LEADLEY

Darthmouth, N. S., Middleweight

1953

Sept. —Harry McLean, Barthurst .....L 10
Sept. 29—Sparky Paris, Halifax .....W 6

JUAN LEANOS

Torreon, Mexico Featherweight

Born in Jerez, Zacatecas, 1924.

1941

—Rata Soto, Torreon.....W 10
—Kid Tunero, Torreon.....KO 6
—Herrero de Chavez, Torreon...KO 7

1942

—Rata Soto, Torreon.....W 10
—Rata Soto, Torreon.....W 12
—Baby Nebraska, Torreon.....KO 4
—Bobby Pancho, Torreon.....W 10
—Zurdo Rios, Torreon.....W 10
—Monterrey Kid Pancho, Torreon W 10
—Bobby Pancho, Torreon.....W 10
—Zurdo Rios, Torreon.....W 10
—Humberto Rosas, Torreon.....KO 5
—Zurdo Rios, Torreon.....W 10
—Kid Nacho, Durango.....KO 4
—Enrique Bolanos, Torreon.....L 10
—Babe Mendoza, Torreon.....KO 3
—Chico Garces, Torreon.....W 10
—Babe Angora, Torreon.....KO 4
—Babe Angora, Torreon.....KO 7
—Taxco Kid, Torreon.....W 10
—Marcelino Cruz, Torreon.....KO 3
Pollo Garcia, Torreon.....KO 6

1943

—Rodolfo Villa, Torreon.....W 10
—Meliton Coba, Torreon.....W 10
—Meliton Coba, Torreon.....W 10
—Fidel Rivera, Tampico.....KO 7
—Monterrey Kid Pancho, Monterrey .....KO 5
—Chebo Martinez, Torreon.....L 10
—Ciro Zurita, Torreon.....KO 8
—Zurdo Rios, Torreon.....W 10
—Frankie Garcia, Saltillo.....KO 5
—Chebo Martinez, Torreon.....L 12
—Babe Magos, Monterrey.....W 10
—Chico Rivera, Monterrey.....W 10

1944

—Eloy Renteria, Torreon.....W 10
—Juan Wong Achiu, Tampico..KO 4
—Texas Kid, Laredo.....KO 3
—Ray de Alba, Laredo.....KO 3
—Fidel Carmona, Saltillo.....KO 5
—Kid Petra, Aguascalientes....KO 1
—Kayo Borrado, Laredo.....KO 3
—Torero Lopez, Torreon.....KO 7
—Tomas Bargas, Torreon.....KO 7
—Frankie Martin, Torreon.....KO 2
—Tigre Arriaga, Tampico.....KO 6

—Villita de Juarez, Monterrey ... W 10
—Jorge Robles, Torreon ... W 10
—Chilindrina Valencia, Torreon ... D 10
—Roberto Villa, Monterrey ... D 10
—Kid Pancho, Ciudad Madero ... KO 2
—Manny Camarillo, Monterrey ... KO 2
—Panchito Villa, Monterrey ... L 10
—Baby Castillo, Torreon ... KO 5
—Chilindrina Valencia, Torreon ... W 10
—Tigre Arriaga, Torreon ... W 10

1945

Feb. 19—Ernesto Aguilar, Torreon ... W 10
Apr. 18—Chico Garces, Monterrey ... W 10
May 19—Leonardo Lopez, Mexico City ... L 10
Aug. 23—Babe Magos, Torreon ... KO 4
Oct. 17—Manny Ortega, El Paso ... L 10
Nov. 17—Pedro Ramirez, Juarez ... W 10

1946

Apr. 14—Luis Castillo, Monterrey ... W 10
July 2—Lorenzo Safora, San Jose ... W 10
July 23—Sammy Anders, San Jose ... KO 6
Aug. 13—Carlos Chavez, Los Angeles ... L 10
Sept. 9—Harold Dade, Ocean Park ... L 10
Sept. 17—William "Dub" Bowen, San Jose ... KO 2
Oct. 8—Leroy "Stonewall" Jackson, San Jose ... KO 6
Oct. 15—Little Giant, San Jose ... KO 7
Oct. 29—Joey Robleto, San Jose ... W 10
Nov. 17—Manny Ortega, El Paso ... L 10

1947

Jan. 1—Miguel Uribe, Torreon ... W 10
Jan. 26—Manuel Rivera, Monterrey ... KO 4
Feb. 16—Fillo Prado, Monterrey ... KO 6
Feb. 22—Jose Rocha, Monterrey ... W 10
Dec. 25—Villita de Juarez, Torreon ... W 10

1948

June 5—Panchito Uribe, Tampico ... KO 8
June 13—Galento Junior, Tampico ... W 10
June 25—Babe Aceves, Matamoros ... W 10
July 9—Georgie Cox, Tampico ... W 10
July 25—Manuel Zambrano, Tampico ... KO 7
Aug. 20—Chico Rivera, Tampico ... KO 4
Aug. 25—Jose Rocha, Monterrey ... D 10
Aug. 31—Villita de Juarez, Monterrey ... W 10
Sept. 7—Zurdo Rios, Monterrey ... W 10
Sept. 14—Eduardo Serratos, Tampico ... KO 8
Sept. 24—Estudiante Gardenas, Tampico ... W 10
Sept. 31—Raul Zenit, Torreon ... W 10
Oct. 12—Manuel Rivera, Tampico ... W 10
Oct. 20—Panchito Villa, Monterrey ... W 10
Nov. 25—Leonardo Lopez, Tampico ... D 10
Dec. 11—Estudiante Gardenas, Mexico City ... L 10

1949

Mar. 17—Andres Balderas, Torreon ... W 10
Apr. 28—Gilberto Ossorio, Torreon ... D 10

1950

June 16—Fili Nava, Zacatecas ... L 10
Dec. 18—Babe Escorcia, Zacatecas ... L 10
Dec. 1—Joe Ortiz, Zacatecas ... KO 6

1951

Apr. 24—Babe Escorcia, Torreon ... W 10
May 8—Tino Leon, Torreon ... W 10
June 5—Bobby Silva, Torreon ... KO 3
June 12—Conde Miranda, Torreon ... KO 2
July 17—Rolando Delgado, Torreon ... KO 3
July 28—Chico Gomez, Torreon ... KO 7
Aug. 28—Ramon Tiscareno, Torreon ... KO 9
Sept. 11—Negro Sandoval, Torreon ... W 10
Oct. 9—Memo Valero, Torreon ... L 10
Nov. 18—Gabriel Diaz, Torreon ... W 10
Dec. 9—Kid Mares, Torreon ... KO 4

1952

Jan. 1—Kid Mares, Torreon ... W 10
Jan. 15—Victor Torres, Torreon ... W 10
Feb. 19—Raul Pacheco, Torreon ... W 10
Mar. 4—Benny Luna, Torreon ... D 10
Apr. 22—Arturo Cardenas, Torreon ... W 10
May 20—Davey Padilla, Torreon ... W 10
June 10—Sal Fierro, Torreon ... KO 1
July 1—Ludwig Lightburn, Torreon ... W 10
Aug. 5—Babe Martinez, Torreon ... KO 4
Sept. 17—Gallito Gonzalez, Piedras Negras ... L 10
Sept. 30—Memo Valero, Torreon ... KO 6
Oct. 11—Rendon Soto, San Pedro ... D 10
Nov. 25—Memo Valero, Torreon ... L 12
Mexican Featherweight Championship

1953

Jan. 20—Baby Ortiz, Torreon ... L 10
Mar. 6—Fidel Balderas, Negras ... KO 2
Apr. 4—Salvador Mares, Torreon ... W 10
Apr. 11—Bobby Silva, San Pedro ... KO 6
Apr. 28—Raul Herrera, Torreon ... W 10
May 26—Thomas Castillo, Torreon ... W 10
June 3—Mario Mantecon, Monterrey ... W 10
June 17—Ernesto Aguilar, Monterrey ... W 10
July 28—Manuel Rivera, Torreon ... W 10
Aug. 18—Humberto Carrillo, Torreon ... L 12
Sept. 22—Emilio de la Rosa, Torreon ... L 10
Oct. 13—Humberto Carrillo, Torreon ... L 12
Dec. 8—Conrado Castanon, Torreon ... W 10

BILLY LEBLANC

New Orleans, La. Middleweight

1950

July 18—Bobby Camp, New Orleans ... W 4
July 25—Harvey Fallon, New Orleans ... L 4
Aug. 8—Ruby White, Tampa ... KO 3
Aug. 22—Bobby Camp, New Orleans ... KO 2

1951

Oct. 16—Charlie Miller, Houston ... KO 3
Nov. 5—Billy Holderfield, New Orleans ... KO 3
Nov. 13—John Wilder, Houston ... KO by 5

1952

Jan. 28—Jimmy Ivy, New Orleans ... KO 3
Feb. 11—Jim Gillard, New Orleans ... L 4
Mar. 21—Lou Salito, Biloxi, Miss. ... KO 1
Mar. 24—Jimmy Gillard, New Orleans ... L 4
June 23—Joe Brostelli, New Orleans ... L 4
July —Bert Linam, Austin ... KO by 3
Sept. 22—Hal Meredith, Pensacola ... L 10
Oct. 28—Jimmy Jewell, Columbus ... KO by 9

1953

Jan. 12—Grady Naylor, New Orleans ... KO 2
Mar. 2—John Mariano, New Orleans ... W 4
Mar. 31—Tino Longoria, Houston ... W 6
Apr. 7—Bill Trero, Houston ... W 6
Apr. 21—Pete Gil, Houston ... L 8
May 12—O'Neal Crocker, Houston ... W 8
May 26—Tobe Harris, Houston ... L 8
Oct. 19—Johnny Burke, Columbus ... KO by 2
Nov. 2—Johnny Burke, Columbus, Ga. ... D 8
Nov. 30—Jimmy DeLeon, New Orleans ... L 6

GENE LE BLANC

Fall River, Mass., Welterweight

(For previous record, 1945–1950, see 1952 Edition, page 436.)

1951

July 11—Sammy Guiliani, Bridgeport ... KO by 4
Sept. 17—Bobby Dalton, Holyoke ... W 6
Oct. 15—Graham Holmes, Holyoke ... L 8
Nov. 19—Angel Chavez, Holyoke ... KO by

1952

Jan. 14—George Edmonds, Holyoke KO by 1
Mar. 31—Willie Cee, Providence ... KO by 1
Oct. 13—Barry Allison, Holyoke ... KO by 4
Nov. 18—Tino Longoria, Houston ... L 6
Nov. 24—John Mariani, New Orleans ... W 4

1953

Jan. 8—Rocky Sullivan, Fall River ... D 6
Jan. 15—Bobby Welch, Fall River ... KO 5
Jan. 22—Chic Boucher, Fall River ... W 6
Feb. 2—Rocky Sullivan, Providence ... W 6
Feb. 12—Gordon Perry, Fall River ... L 6
Apr. 2—Rocky Sullivan, Fall River ... L 6
Apr. 23—Willie Gray, Fall River ... KO by 4
June 16—George Monroe, Worcester ... KO by 2
Nov. 19—Don Southern, Fall River ... D 6
Dec. 3—Benny Meeks, Fall River ... KO by 5

TIL LeBLANC

Moncton, N. B., Welterweight

1953

July 20—K. O. Malley, Chatham ... D 8
July 22—Billy Wilson, Moncton ... W 8

LEO LE BRUN

Montreal, Canada Featherweight

(For previous record, 1942–1950, see 1952 Edition, page 436.)

1951

Jan. 8—Elmer Barksdale, Baltimore ... L 9
Jan. 18—Johnny Johnikin, Brooklyn ... W 8

Feb. 7—George Sinclair, N. Y. .....W 8
Mar. 16—George Sinclair, N. Y. .....L 6
Apr. 9—Jimmy Cooper, Washington ..D 10
Apr. 16—Little Dynamite, Washington .....KO by 7
June 9—Pat Marcune, Brooklyn .....L 8
Dec. 3—Gaetano Annalora, Phila.....L 8
Dec. 19—Earl Hitlon, New York.....L 8

1952

Jan. 7—Gene Smith, Washington, D. C. KO by 5
Apr. 7—Fernando Gagnon, Quebec.....L 10
Apr. 21—Fernando Gagnon, Quebec....D 10
June 17—Black Pico, Quebec.....L 10
July 29—Charley Slaughter, Newark....L 8

1953

Feb. 23—Lulu Perez, Brooklyn .....L 8
July 29—Carmelo Costa, New York.....L 6

EDLOGIO LEDESMA

Argentinian Lightweight

1953

Apr. 8—Felix Contreras, Buenos Aires..W 8
June 27—Alberto Salguero, Cordoba ....W 10

BILLY LEE

Camden, N. J., Light Heavyweight

1952

Dec. 29—Bernie Worley, Trenton .....KO 3

1953

Mar. 21—Charlie Paul, Philadelphia ...KO 2
Mar. 23—Johnny Lovelace, Trenton....KO 1

BOBBY LEE

Baltimore, Md. Welterweight

1945

July 2—Kid Grant, Baltimore.....W 4
Aug. 20—Kid Grant, Baltimore.....W 4
Sept. 3—Frankie Les, Baltimore.....W 4
Oct. 1—Frankie Les, Baltimore.....W 4
Nov. 5—Bill Richardson, Baltimore....W 6
Dec. 3—Edgar Poe, Baltimore.....KO 4

1946

Jan. 14—Bill Richardson, Baltimore.....D 6
Feb. 18—Charley Milan, Baltimore..KO by 4
May 14—John L. Thomas, Bklyn.....D 6
June 24—Billy Kelly, Baltimore.....W 6
July 15—Bill Terry, Baltimore.....KO 2
Aug. 5—Terry Moore, Baltimore.....KO 6
Aug. 19—Billy Richardson, Baltimore....L 6
Sept. 9—Billy Richardson, Baltimore...W 6
Oct. 21—George Meubeck, Baltimore...W 6
Nov. 4—Honey Johnson, Baltimore.....D 4
Nov. 25—Pedro Firpo, Baltimore .....W 8

1947

Feb. 3—Bernie Miller, Baltimore .....W 8
Mar. 3—Eddie Giosa, Baltimore .....W 10
Apr. 7—Johnny Williams, Baltimore ...W 10
May 12—Dorsey Lay, Baltimore .....W 10
June 23—Charley Millan, Baltimore .....W 12
Aug. 18—Kid Gavilan, Baltimore .....L 10
Aug. 25—Billy Nixon, Newark, N. J.....L 10
Oct. 9—Lennox Dingle, Philadelphia..W 8
Oct. 24—Joey Peralta, Baltimore.....W 10
Nov. 24—Nava Esparza, Baltimore.....KO 2

1948

Jan. 19—Frankie Vigeant, Baltimore....D 10
Mar. 4—Billy Nixon, Philadelphia.....W 8
Mar. 15—Livio Minelli, Philadelphia.....W 10
Apr. 19—Bee Bee Wright, Baltimore.....L 10
June 30—Jimmy King, Wilkes-Barre .....L 10
Sept. 20—George B. Smith, Holyokee.....L 10
Nov. 15—Ray Robinson, Phila.....L 10
Nov. 29—Johnny Bratton, Phila.....D 10

1949

Feb. 25—Freddie Dawson, Chicago.....L 10
Mar. 25—Ray Robinson, Chicago.....L 10
May 16—Honey Johnson, Philadelphia..KO 4
July 18—Chico Varona, Philadelphia....W 8
Aug. 16—George Costner, Philadelphia..L 10
Sept. 15—Herman McCray, Philadelphia..W 8
Dec. 17—Kid Gavilan, Havana .....L 10

1950

Feb. 27—Jimmy King, Baltimore .....L 10
Mar. 9—Jimmy King, Philadelphia.....W 10
May 22—Terry Moore, Baltimore .....D 10
June 3—Chico Varona, Havana.....KO by 6
Nov. 13—Terry Moore, Baltimore .....L 12

1951

Apr. 5—Lester Felton, Philadelphia KO by 8
Apr. 16—Billy Justine, Baltimore .....W 10
June 29—Gene Burton, Richmond .....W 10
July —Gene Burton, Richmond .....W 10
Aug. 27—Charley Early, Baltimore ....KO 6
Oct. 8—Eddie Holtz, Baltimore .....KO 4
Nov. 15—Ronnie Delaney, Akron.....L 10
Nov. 29—Lester Felton, Canton.....D 10

1952

Feb. 4—Freddie Lott, Richmond.....W 8
Mar. 21—Chico Varona, New York.....L 8
Apr. 30—Johnny Saxton, Baltimore KO by 7
July 17—Johnny Saxton, Coatesville....L 10

1953

Jan. 20—George Benton, Miami Beach .....KO by 6
Mar. 6—Joey Greenwood, Akron, ...W 8
May 5—Sal Flores, Los Angeles....KO by 8

BOBBY (SUGAR) LEE

Seattle, Wash., Welterweight

1953

Jan. 13—Sonny Jones, Spokane .....W 6
Feb. 7—Ralph Ford, Spokane .....KO 3
Feb. 25—Jackie Rogers, Hoquiam .....KO 2
Apr. 17—Lou Josephs, Vancouver .....L 6
May 12—Joel Wilson, Portland .....W 4
May 26—Chico Aguilar, Spokane .....W 6

TOMMY LEEDLE

Detroit, Mich., Middleweight
Born August 23, 1934, Durand, Mich.

1951

Oct. 22—Clarence Riley, Grand Rapids..W 4
Nov. 7—Rocky Walker, Detroit.....KO 4
Dec. 6—Bob Sugar White, Flint.....W 4

1952

Jan. 5—Johnny Craigmiles, Detroit...W 6
Feb. 2—Bob White, Detroit.....W 6
Feb. 23—Chick Hogan, Detroit.....W 6
Mar. 23—Howard Leslie, Detroit.....W 6
Apr. 12—Len Washington, Detroit.....W 6
Apr. 24—Ralph Alvarez, Minn. .....W 6
May 10—Chick Hogan, Detroit.....W 6
Aug. 23—Bob Reid, Detroit.....W 6
Sept. 6—Tommy Reece, Detroit.....W 6
Oct. 1—Lancey Harris, Chicago.....KO 1
Oct. 9—Tommy Reece, Saginaw .....W 6
Oct. 13—Lancey Harris, Chicago.....KO 1
Oct. 25—Johnny Evans, Detroit.....W 6
Nov. 8—Red Elby, Detroit.....W 6
Dec. 8—Rocky Slater, Flint.....KO 1
Dec. 20—Al Andrews, Detroit.....W 8

1953

Jan. 17—Pat Lowry, Detroit .....KO by 8
Feb. 26—Pat Lowry, Detroit .....KO by 2
Apr. 9—Elmer Haskill, Detroit .....KO 4
Apr. 30—Calvin Simmons, Detroit .....KO 1
May 4—Eddie Simms, Chicago ....KO by 4
Oct. 22—Jackie Fisher, Detroit.....W 6
Nov. 5—Henry Budniewski, Detroit...KO 3
Dec. 1—Jackie Fisher, Grand Rapids....L 8

KID LEON

Salt Lake City, Utah, Middleweight

1952

Aug. 21—Delroy Johns, St. George.....KO 1
Aug. 22—Larry Hansen, Los Angeles..KO 2
Oct. 13—Johnny Martin, Salt Lake City KO 2
Nov. 4—Max Salazar, Spanish Fork..KO 3
Nov. 17—Jimmy McDonald, Salt Lake City KO 2
Dec. 1—Kenny Nichols, Salt Lake City..D 10
Dec. 16—Kenny Nichols, Salt Lake City KO by 6

1953

Feb. 12—Chuck Putney, Idaho Falls.....L 6
May 11—Mickey Rhodes, Salt Lake City..L 6
Apr. 18—Govan Small, Hollywood..KO by 4
June 24—Mickey Rhodes, Ogden ....KO by 4

VICTOR (SONNY) LEON

Venezuelan Featherweight

1952

Dec. —Luis Galvini, Caracas .....KO 10
Dec. 22—Jose Quesada, Caracas .....W 10

1953

Feb. 12—Colorado Kid, Maracaibo ------ KO 6
Mar. 6—Juan Diaz, Caracas ---------- KO 4
Mar. 30—Luis Barreto, Maracaibo -------- L 10
May 4—Luis Galvani, Caracas --------- W 10
June 22—Baby Gonzales, Caracas ------- W 10
Aug. 24—Ciro Morasen, Caracas --------- L 10
Oct. 6—Ciro Morasen, Caracas -------- W 10
Oct. 31—Puppy Garcia, Havana ---------- L 10

BOBBY LEONARD

Palm Beach, Fla., Welterweight

1953

Mar. 13—Jack Brady, W. Palm Beach --- D 4
Apr. 6—Phil Saad, Miami ---------- D 4
May 19—Grady Naylor, Miami Beach ---- W 4
June 8—Herbie Schoen, Miami --------- L 4
June 16—Herbie Schoen, Miami Beach --- L 6
June 22—Herbie Schoen, Miami ---------- L 4
July 17—Chief Crazy Horse, Miami ------ L 4
Aug. 18—Bobby Yates, Miami Beach KO by 1
(Leonard died following the bout).

CARLO (ROCKY) LEONE

Roxbury, Mass., Lightweight

1953

Oct. 10—Merrill Olmstead, Boston ------ W 4
Nov. 23—Al Smith, Boston ---------- W 6
Nov. 30—Arthur Davis, Boston ---------- W 6

BILLY LEPIDO

New York, N. Y., Welterweight

Born, December 15, 1931.

1952

Oct. 7—Tommy Aucello, New York -- KO 1
Oct. 21—Artie Chorbak, New York ----- W 4
Nov. 7—Bernie Lynn, New York ------- W 4
Nov. 21—Larry Baker, New York City -- W 4
Dec. 2—Danny Taylor, New York ----- W 4

1953

Jan. 13—Bernie Lynn, White Plains ---- W 6
Feb. 10—Eddie Oliver, White Plains ---- W 8
Mar. 24—Richie Reed, White Plains KO by 7
May 19—Tommy Dixon, Brooklyn ------ W 6
June 5—Tommy Dixon, New York ------ W 4
July 6—Tommy Dixon, Brooklyn ------ W 6
July 29—Jay Anderson, New York ------ D 6

HOWARD LESLIE

Toronto, Canada Welterweight

1953

Jan. 8—Pat Lowry, Saginaw ------ KO by 1
Jan. 19—Reggie Chartrand, Montreal ---- D 6
June 8—Tony Percy, Toronto ---------- L 6

JOE LEUDANSKI

Chicago, Ill., Middleweight

1953

Feb. 9—Boyd Higgins, Chicago -------- L 4
Feb. 16—Nenos Solomon, Chicago ---- KO 6
Mar. 30—Al Andrews, Chicago ---------- L 8
May 26—Ted Olla, Milwaukee ---------- L 8

NELSON LEVERING

(Jimmy Bartlett)

Wichita, Kansas, Welterweight

1948

Oct. 20—Ray Rabordi, Wichita --------- KO 1
Oct. 28—Louis Crumes, Topeka -------- W 4
Nov. 17—Jeep O'Neil, Oklahoma City KO 1
Nov. 25—Don Smith, Kansas City -------- W 4

1949

Jan. 10—Don McBrier, Omaha --------- KO 2
Jan. 11—Russ Moore, Topeka ---------- KO 1
Jan. 31—Bobby Carew, Omaha ---------- D 4
Feb. 16—Ernie DeFrance, Wichita ------ W 6
Mar. 3—Ernie DeFrance, Wichita ------ KO 2
Mar. 28—Gene Brown, Omaha --------- KO 4
Apr. 11—Jimmy Quintana, Omaha ------ KO 3
Aug. 5—Floyd Perry, Topeka ---------- W 4
Sept. 9—Rocky Grimes, Omaha ---------- W 4
Sept. 23—J. M. O'Neill, Omaha ---------- W 4
Oct 12—Floyd Perry, Wichita ---------- W 6
Nov. 30—Fernando Rivera ---------- D 6
Dec. 7—Roy Cox, Wichita ---------- KO 5
Dec. 8—Billy Smith, Minneapolis ---- KO 5
Dec. 29—George Price, Minneapolis ------ L 6

1950

Feb. 23—George Price, Minneapolis ---- W 4
Mar. 1—Hoover Doyle, Wichita ------- KO 2
Mar. 10—Fernando Rivers, Topeka ---- KO 3
Mar. 20—Hubert Gray, Amarillo -------- L 10
Mar. 22—Ray Lewis, Topeka ---------- W 6
Mar. 29—Sidney Caples, Wichita -------- W 6
Apr. 5—Harold Carter, Wichita ------ KO 1
Apr. 19—Emil Evans, Omaha ---------- D 6
June 8—George Price, St. Paul --------- D 6
July 6—Virgil Akins, Cheyenne -------- W 6
July 13—Johnny Valdez, Omaha -------- W 8
Sept. 13—Bill Salandich, St. Louis -------- W 6
Oct. 24—Virgil Akins, St. Louis ------ KO by 2
Nov. 16—Clarence Harbin, Wichita ------ W 6
Dec. 14—Dan Mason, Minneapolis ------ KO 2

1951

Jan. 17—Clarence Harbin, Wichita ----- W 6
Feb. 7—James Cousins, Wichita ------- L 6
Mar. 8—Gayle Outhouse, Sioux City -- KO 8
May 25—Gayus Outhouse, Sioux City -- W 8
Nov. —Eddie Milton, Sioux City ----- KO 6
Dec. 10—Harold Alle, Sioux City -------- W 8

1952

Jan. 3—Harold Alle, Sioux City ------ W 10
Jan. —Chuck Foster, Sioux City ----- W 8
May 6—Henry Henderson, Omaha ------ W 6
Sept. 29—Kid Centella, New Orleans --- W 10
Oct. 14—Ralph Dupas, New Orl. -- KO by 1
Nov. 6—Jentrice O'Neil, Sioux City -- KO 8
Nov. 21—Richie Crump, N. Y. C. ------ D 6
Dec. 22—Norman Webb, Chicago ------ W 8

1953

Mar. 13—Nicola Funari, New York ------ W 8

MORRIS LEVIEGE

Eureka, Calif., Lightweight

1953

Apr. 25—Al Gariby, Eureka ---------- D 1
May 12—Augie Villa, Stockton ----- KO by 6
June 22—Augie Villa, Oakland ---------- L 6

CARLOS (BABY) LEYVA

Torreon, Mexico, Lightweight

1952

Mar. 10—Chirino Valencia, Lerdo ------ W 10
May 4—Domingo Hidalgo, Lerdo ------ W 10
May 18—Tomas Tovar, Lerdo ------ KO by 9
June 24—Domingo Hidalgo, Torreon KO by 7
Oct. 18—Zurdo Varela, Lerdo ---------- W 10
Nov. 15—Domingo Hidalgo, Lerdo ------ L 10
Dec. 19—Gus Quintero, Lerdo ------ L Dis. 7

1953

Apr. 11—Manuel Munoz, Torreon ------ KO 5
May 9—Relampago Name, Durango --- L 8
May 30—Hector Garcia, Durango -- KO by 6
Aug. 18—Indian Guerrero, Durango ------ L 10

LUDWIG LIGHBURN

British Honduras Featherweight Champion

1951

—Eckert Lewis, Belize ---------- KO 9
—Sunny Lord, Belize ---------- W 12
—Nappie Castillo, Belize -------- KO 3
—Babalou Novello, Belize -------- W 10
—Beto Carabajal, Belize -------- KO 9
June 29—Manolo Augilar, Belize -------- W 10
—Charles Williams, Belize ------- KO 3
—Herbert Miller, Belize -------- W 6
—Zurdo Gonzales, Belize -------- W 10

1952

Feb. 28—Cachorro Herrera, Mex. C. ---- W 10
Mar. 3—Gaby Macias, Mexico City ----- W 10
Apr. 5—Luis Castillo, Mexico City ---- W 10
May 17—Gabriel Diaz, Mexico City ----- W 10
June —Baby Ortiz, Mexico City ------ L 10
July 1—Juan Leanos, Torreon ---------- L 10
Aug. 9—Baby Ortiz, Mexico City ------ L 10

1953

Apr. 7—Honey Boy Williams, Miami Beach ---------- W 8
June 12—Ben Miloud, New York -------- W 8
July 13—Damasco Collazo, Brooklyn ---- W 6
Sept. 15—Doug Kirby, Santa Rosa ----- KO 7
Oct. 14—Conrado Castanon, Juarez ---- KO 5
Nov. 4—Hielero Ortiz, Juarez --------- KO 7
Nov. 26—Baby Gonzales, Juarez -------- W 10
Dec. 16—El Conscripto, Juarez --------- KO 7
Dec. 28—Joey Fisher, South Gate ------ KO 6

JOE LII

Honolulu, H. H., Welterweight

1953

Feb. 19—Earl McDonald, Vancouver ----L 4
Feb. 25—Blackie Vanderveer, Hoquiam--W 4
Mar. 12—Len Kupchak, Vancouver--KO by 3
Sept. —Rocky Kansas, Honolulu ------W 4
Oct. 6—Masa Goda, Honolulu---------D 4
Oct. 20—Rocky Kansas, Honolulu-------W 4
Nov. 2—Randolph Kim Seu, Honolulu--L 6

BILLY LIMA

Boston, Mass., Featherweight

1945

Jan. 16—Jackie Greenberg, Miami------KO
Jan. 29—Billy Smith, Miami----------L 6
Feb. 9—Billy Murphy, W. Palm Beach-KO 5
Feb. 15—Lefty Coleman, Miami--------KO 4
Mar. 1—Lloyd Thompson, Miami------KO 3
Mar. 8—Lefty Coleman, Miami---------W 6
Mar. 29—Doug Lester, Miami----------W 6
May 14—Paul Cook, Miami----------KO 5
May 23—Pee Wee Flores, Miami--------KO 5
June 4—Jackie Blount, Miami---------KO 3
June 8—Pee Wee Flores, Tampa--------L 10
June 14—Pee Wee Flores, Tampa--------KO 7

1947

May 19—Jimmy McClellan, Boston--KO by 7
May 29—Jerry Lavigne, Fall River------KO 1
June 2—Clyde English, Springfield------D 6
July 7—Dino Bleta, Springfield----KO by 5
July 21—Floyd Shiflett, Miami----------L 8
July 30—Floyd Shiflett, Miami----------L 8
Aug. 20—Harry Harvey, Miami----------W 8
Aug. 27—Frank Blanco, Miami----------KO 1
Sept. 3—Augie Yarett, Miami----------KO 7
Oct. 8—Augie Yarett, Miami----------W 8
Oct. 28—Baby Joe Diaz, Tampa----------L 10
Nov. 19—Davey Allen, Miami----------L 8

1948

Jan. 15—Johnny O'Keefe, Miami ------KO 3
Feb. 9—Danny Jeffries, Miami -------KO 1
Feb. 23—Jimmy Cooper, Wash., D. C.KO by 3
Mar. 25—Jim Brunton, Palm Beach----KO 5
June 9—Benny Rubin, Miami ---------KO 3
June 16—Jimmy Powers, Miami --------KO 3
Oct. 11—Augie Yarrett, Miami --------W 8
Oct. 25—Augie Yarrett, Miami ---------W 10
Nov. 10—Perry Young, Miami ----------KO 2
Dec. 3—Alfredo Pescatore, Palm Beach-W 8
Dec. 6—Augie Yarrett, Miami --------W 6
Dec. 10—Augie Yarrett, Palm Beach-----W 8
Dec. 20—Henry Briere, Miami ----------W 6
Dec. 30—Tim Healy, Miami ----------W 8

1949

Jan. 27—Henry Schillizzi, Palm Beach--L 10
Feb. 12—Jose Colon Garcia, Palm B..KO by 7
June 13—Arnie McKee, Pittsburgh------W 6
June 27—Herky Kaminsky, Pittsburgh---D 8
Aug. 3—Herky Kaminsky, Pittsburgh---D 8
Aug. 9—Jimmy Ellars, Pittsburgh----KO 2
Sept. 12—Bill Bossio, Pittsburgh---------L 8
Sept. 26—Bill Bossio, Pittsburgh---KO by 2
Oct. 27—Johnny Ward, Pittsburgh------L 6
Nov. 16—Herky Kaminsky, Erie, Pa------L 10
Nov. 25—Pete Noka, Palm Beach--------W 8
Dec. 9—Pete Noka, Palm Beach --------W 10
Dec. 28—Pete Noka, Miami ----------D 6

1950

Apr. 3—Orlando Fernandez, Tampa ----W 10
Apr. 10—Jose Colon Garcia, Miami ---KO 6
Apr. 28—Fabala Chavez, Tampa --------L 10
May 8—Jackie Blair, Miami ------KO by 9
May 12—Orlando Fernandez, Tampa-----L 10
July 6—Bobby Brooks, Miami ---------L 8
July 31—Jackie Luke, Miami ----------KO 5
Aug. 3—Manuel Armenteros, Havana---L 8
Aug. 21—Bobby Brooks, Miami -----W Dis 8
Sept. 13—Lou Dorazio, Miami----------KO 4
Oct. 23—Billy Scholes, Miami----------W 8
Nov. 6—Bobby Brooks, Miami----------W 10
Dec. 20—Billy Scholes, Miami ----------L 8
Dec. 29—Eddie Compo, Palm Beach ----L 10

1951

Feb. 16—Pat Iacobucci, West Palm Beach ----------L 8
July 9—Bobby Brooks, Miami ---------W 6
Dec. 12—Mickey Rocco, Miami Beach----L 6

1952

Sept. 3—Willie Pep, Pensacola----------L 10
Sept. 16—Manny Castro, Miami Beach--L 8
Oct. 20—Willie Pep, Jacksonville------L 10

1953

Jan. 22—Tony Olivas, Sarasota---------KO 9
Jan. 29—Art Montana, Sarasota ---------L 10
Feb. 13—Gene Spangler, W. Palm Beach-W 6
Feb. 20—Ernie Nogues, W. Palm Beach-W 6
Apr. 2—Henry Gault, Spartanburg------L 10
Apr. 15—Tony Say, Miami Beach---KO by 7
June 8—Henry Gault, Columbus ---KO by 9
July 21—Vince Bonomo, Miami Beach---L 6
July 28—Vince Bonomo, Miami Beach---L 6
Dec. 8—Willie Pep, Houston-------KO by 2

ADRIAN LINARES

Los Angeles, Cal., Light Heavyweight

1951

Apr. 3—Jackie Condon, Los Angeles --KO 3
Apr. 27—Loren Pro, Hollywood ----------L 4
May 8—Tony Renteria, Los Angeles --L 4

1952

Jan. 1—Jimmy Ingram, Hollywood----L 4
Jan. 11—Jackie Condon, Hollywood---KO 5
Jan. 15—Benny Cordova, Los Angeles-KO 4
Mar. 7—Loren Pro, Hollywood---------W 6

1953

July 4—Harvey Taylor, Hollywood-KO by 6
Aug. 1—Henry Taylor, Hollywood--KO by 1

ELMO LINCOLN

Chicago, Ill., Light Heavyweight

1952

Dec. 23—Leon Harvey, Newark --------KO 1

1953

Feb. 10—Bob Isler, Newark ----------W 6
Feb. 23—Austin Jones, Brooklyn --------D 4
Mar. 21—Tommy Jackson, Brooklyn-KO by 3
July 13—Johnny Holt, Brooklyn -------KO 2
Aug. 20—Ernie Sanders, Newark ------KO 1
Sept. 14—Ray Bryan, Brooklyn ---------W 4
Oct. 19—Austin Jones, Brooklyn--------L 6
Oct. 30—Johnny Jenkins, N. Y. C.------D 4

AL LIND

New York, N. Y., Middleweight

1952

Sept. 2—Phil Brownson, Newark-------W 4
Sept. 16—Birdie Loffa, Newark----------L 6
Oct. 7—Birdie Loffa, Newark---------KO 6
Dec. 8—Dan Trainor, Brooklyn--------KO 1
Dec. 17—Danny Rubino, No. Bergen KO by 2

1953

Feb. 3—Danny Rubino, White Plains----L 6
Feb. 23—Joe Fusco, Brooklyn ------KO by 2
May 19—Paul Griffin, Brooklyn ---------L 4

JOE LINDSAY

(For previous record, 1945-1950, see Edition page 464. Inactive 1951-1952)

Brooklyn, N. Y., Heavyweight

1953

Apr. 13—Bob Isler, Brooklyn ----------KO 5
May 1—Tommy Jackson, New York----L 8
Aug. 12—Tommy Jackson, New York----L 6

JOE LISSY

New York, N. Y., Welterweight

1953

Feb. 16—Archie Monroe, Brooklyn -----W 4
Mar. 5—Archie Monroe, New York ----D 4
Mar. 16—Tom D'Attillo, Brooklyn ------W 4
Apr. 20—Monroe Kurtz, Brooklyn--KO by 4
June 8—Joe Fusco, Brooklyn ----------D 4
July 6—Tom D'Attillo, Brooklyn--------L 4
July 27—Tom D'Attillo, Brooklyn -------D 4
Aug. 6—Tom D'Attillo, Newark --------W 6
Aug. 10—Johnny Pruitt, Brooklyn--KO by 2
Nov. 2—Gerry Frazier, Brooklyn--------L 4
Dec. 28—Barry Allison, Holyoke---------L 6

CHARLEY (SONNY) LISTON

St. Louis, Mo., Heavyweight

1953

Sept. 2—Don Smith, St. Louis ---------KO 1
Sept. 17—Ponce DeLeon, St. Louis------W 4

MACK LITTLE

Philadelphia, Pa., Lightweight

1953

Feb. 28—Art Caio, Philadelphia ..... W 4
Apr. 13—Jose Bruno, Providence ..... KO by 3
July 7—Charley Scott, Phila. ..... KO by 6
Aug. 10—Bob Gory, Brooklyn ..... L 4

BOBBY LLOYD

Baltimore, Md., Welterweight

1947

Jan. 13—Pee Wee Brown, Baltimore ..... W 4
July 2—Bob Edsel, Wilkes-Barre ..... KO 3
Oct. 14—Billy Carpenter, Wilkes-Barre KO 4
Nov. 11—Angel Ayala, N. Y. ..... W 4

1948

Feb. —Bob Edsell, Scranton ..... W 4
Apr. —Chet Brady, Wilkes-Barre ..... W 4
June 1—Bobby Bell, Syracuse ..... L 6
June —Herb Eaton, Wilkes-Barre ..... W 4
July —Jimmy Lancaster, Wilkes-Barre W 4
Aug. —Jimmy Lancaster, Wilkes-Barre W 4
—Eddie Smith, Scranton ..... W 6
—Billy Carpenter, Elmira ..... W 6
Nov. 15—Reuben Davis, Philadelphia ..... W 6
Dec. 30—Russ Davis, Atlantic City ..... W 6

1949

Jan. 31—Harvey Griffin, Philadelphia ..... W 6
Mar. 7—Calvin Smith, Philadelphia ..... L 8
June 9—Willie Thomas, Wilkes Barre ..... W 8
Aug. 4—Ronnie Harper, Scranton ..... W 8
Oct. 24—John Eddington, Scranton ..... W 6
Nov. 21—Nick Palermo, Scranton ..... KO by 4
—Tommy Reed, Scranton ..... W 6
—Don Webber, Wilkes-Barre ..... W 8
—Billy Palumbo, Scranton ..... W 6
—Bobby Bell, Wilkes-Barre ..... W 8
—Don Kidd, Scranton ..... KO 1
—Ham Wiloby, Scranton ..... W 8
—Jimmy Green, Hazelton ..... W 6

1950

Jan. 26—Art Persley, Hartford ..... L 8
Feb. 22—Young Junior, Pittsfield ..... KO 4
Mar. 2—Jimmy Watkins, Brooklyn ..... L 4
Mar. 15—Eduardo Carrasco, New York ..... W
Apr. 10—Cleve Simmons, Providence ..... W 6
Apr. 17—Marshall Clayton, Washington W 8
June 22—Herb Dudley, No. Adams ..... W 6
June 29—Red Top Davis, No. Adams ..... W 10
July 6—Ed Tracey, No. Adams ..... W 6
Aug. 3—Vic Cardell, No. Adams ..... W 10
Sept. 26—Arthur King, Wilkes Barre ..... W 10
Oct. 17—Arthur King, Toronto ..... L 10
Nov. 27—Chink Williams, Washington ..... W 8
Dec. 11—Arthur King, Toronto ..... L 10

1951

Jan. 15—George Burrows, Scranton ..... W 8
Feb. 5—Rocky Castellani, Wilkes-Barre L 10
Apr. 5—Henry Jordan, Brooklyn ..... L 8
May 7—Stonewall Jackson, Baltimore L 10
July 2—Frankie Anselm, Philadelphia ..... W 8
Aug. 6—Charlie Williams, Newark ..... W 8
Aug. 13—John Capitano, New Orleans ..... W 8
Aug. 27—Al Wilson, Newark ..... L 8
Aug. 30—Charley Early, Long Beach ..... W 8
Sept. 19—Al Wilson, Newark ..... W 8
Oct. 11—Lloyd Tate, Atlantic City ..... W 8
Oct. 25—Ted Murray, N. Y. ..... L 10
Dec. 20—Charley Williams, New York ..... KO 6

1952

Jan. 10—Ralph Jones, Queens ..... D 8
Jan. 26—Ralph Jones, Brooklyn ..... L 8
Feb. 11—Kid Centella, New Orleans ..... W 10
Mar. 3—Raoul Luengo, New Orleans ..... W 10
Apr. 1—Herman McCray, Newark ..... W 8
May 7—Chuck Foster, Chicago ..... W 6
May 17—Phil Burton, Brooklyn ..... W 8

1953

Jan. 6—Miguel Mendivil, White Plains W 8
June 30—Lester Felton, Pittson ..... L 10
Nov. 14—Chico Varona, Havana ..... KO by 10

GERALD LOCKE

Dayton, Ohio, Heavyweight

1953

May 28—Willie Wilkerson, Detroit ..... L 4
July 9—Ken Hammer, Detroit ..... L 4
Sept. 24—Oscar Pharo, Detroit ..... KO by 3

BIRDIE LOFFA

Elizabeth, N. J., Middlweight

1949

Feb. 9—Joe Lucarelli, Jersey City ..... KO 2
Feb. 16—Billy Marsh, Jersey City ..... KO 2
Feb. 23—Johnny Torres, Jersey City ..... W 4
May 17—Otis Edwards, Newark ..... W 4
June 14—Mike Ludlow, Elizabeth ..... KO 1
Aug. 29—Ralph Giordano, Newark ..... KO by 2
Oct. 10—Pat Russo, Jersey City ..... KO 4
Oct. 31—Danny Mann, Jersey City ..... D 4
Nov. 7—James Ryan, Newark ..... KO 3
Nov. 22—Danny Mann, Newark ..... L 4
Nov. 28—Stokes Thomas, Newark ..... W 4
Dec. 5—Ralph Giordano, Newark ..... L 6

1950

Feb. 9—Fox Williams, New York ..... W 6
Mar. 29—Freddie Pedreira, New York ..... L 4

1952

Aug. 5—Willie Stewart, Newark ..... L 6
Aug. 18—Billy Robb, Newark ..... W 6
Sept. 16—Al Lind, Newark ..... W 6
Oct. 7—Al Lind, Newark ..... KO by 7
Nov. 11—Monroe Kurtz, Newark ..... L 6

1953

Sept. 4—Dom Zimbardo, Asbury Park ..... L 6
Sept. 10—Joe Serafini, Newark ..... L 8
Sept. 28—Roy Alston, Trenton ..... KO by 3

ISAAC LOGART

Cuban Lightweight

1949

Nov. 12—Ramon Varona, Camaguey ..... KO 3

1950

Jan. 28—Rufino Sardinas, Chaparra ..... KO 6
Feb. 23—Angel Fernandez, Dolicias ..... KO 9
Mar. 11—Baby Gavilan, Dolicias ..... D 10
Apr. 29—Eduardo Escalona, Puerto Padre ..... W 10
May 19—Baby Gavilan, Dolicias ..... L 10
June 10—William Hunter, Puerto Padre W 10
June 16—Rufino Sardinas, Dolicias ..... D 10
Aug. 5—Floro Hita, Camaguey ..... W 8
Aug. 19—Tony Alvarez, Camaguey ..... KO 4
Sept. 23—Baby Cuna, Camaguey ..... W 10

1951

Feb. 10—Jose M. Dixon, Puerto Padre ..... W 10
Apr. 21—Julio Macco, Camaguey ..... W 8
June 16—Gorman Viciedo, Havana ..... D 6
July 28—Rufino Sardinas, Camaguey ..... KO 6
Aug. 11—Baby Gavilan, Camaguey ..... W 10
Sept. 1—Ray Caballero, Camaguey ..... KO 6
Oct. 13—Basilio Garcia, Camaguey ..... W 10
Nov. 17—Gustavo Ramos, Camaguey ..... W 10
Dec. 15—Lesmes Echevarria, Camaguey W 10

1952

Jan. 26—Ray Caballero, Camaguey ..... KO 6
May 31—Esmerido Salazar, Havana ..... KO 2
Aug. 23—Esmerido Salazar, Havana ..... KO 10
Sept. 20—Gaby Macias, Havana ..... KO 1
Oct. 5—Rafael Lastre, Havana ..... KO by 8
(Cuban lightweight title)
Nov. 29—Basilio Garcia, Camaguey ..... D 10

1953

Mar. 15—Herman Gonzales, Havana ..... KO 4
Apr. 4—Garbriel Diaz, Havana ..... KO 9
May 30—Basilio Garcia, Havana ..... D 10
June 20—J. J. Ruiz, Havana ..... KO 6
Oct. 10—Miguel Mendivil, Havana ..... W 12
Nov. 21—Babe Vazquez, Havana ..... W 10

FRANK (PETE) LOGUE

Philadelphia, Pa., Welterweight

1952

Dec. 13—Billy McGraw, Philadelphia ..... W 4

1953

Jan. 10—Billy McGraw, Philadelphia ..... W 4
Jan. 31—Al Ferguerson, Philadelphia ..... KO 2
Feb. 21—Lenio Taliferro, Philadelphia ..... KO 3
Mar. 7—Chico Corsay, Philadelphia ..... W 6
Mar. 21—Al Ferguson, Philadelphia ..... KO 3
Sept. 28—Benny Hernandez, Brooklyn ..... D 4
Oct. 9—Eddie Prince, New York ..... L 6
Oct. 15—Billy Danford, Philadelphia ..... KO 4
Nov. 13—Chico Corsay, Philadelphia ..... W 6
Dec. 4—Lou Witherspoon, Philadelphia W 8

JOHNNY LOMBARDO
(Ralph Gonzales)
Mt. Carmel, Pa., Welterweight

1949

Nov. —Paul Gornick, Lakewood W 4
Dec. —Ray Kurbulis, Lakewood KO 1

1950

Jan. 17—Jim Russ, Lakewood W 4
Feb. 16—Paul Gornick, Mt. Carmel W 4
Mar. 16—Jack Simon, Mt. Carmel W 4
Apr. 20—Ted Queens, Mt. Carmel W 4
May 3—Billy Summer, Lakewood W 4
May 18—Willie Davis, Mt. Carmel W 4
June 16—Bob Bailey, Mt. Carmel KO 1
July 20—Bob Peck, Mt. Carmel KO 3
Aug. 1—Bob Graham, Lakewood KO 2
Aug. 17—Harry Tompkins, Mt. Carmel W 6
Sept. 21—Al Capers, Mt. Carmel L 6
Dec. 18—Jimmy Dodge, Lancaster KO 2

1951

Jan. 18—Al Capers, Mt. Carmel W 8
Feb. 21—Manouk Markarian, New York KO 1
Mar. 1—Bobby Ceasar, Mt. Carmel KO 5
Mar. 13—Armando Amanini, New York KO 3
Apr. 10—Jose Diaz, New York W 8
Apr. 19—Jimmy Milligan, Mt. Carmel W 8
May 17—Jimmy Champagne, Mt. Camel W 8
June 19—Vic Cardell, Brooklyn L 8
July 18—Tommy Bazzano, Brooklyn L 8
Aug. 30—Jimmy Champagne, Mt. Carmel KO 1
Nov. 15—Al Heath, Mt. Carmel KO 6
Nov. 30—Allie Gronik, New York D 6

1952

May 19—Bruce Ubaldo, Mt. Carmel KO 7
June 26—Harry Deputy, Mt. Carmel KO 5
July 14—Johnny Cerky, Brooklyn W 8
July 31—Art Kirby, Pottsville KO 3
Aug. 19—Whitman Burgess, Pottsville W 8
Sept. 1—Rocky Castellani, Brooklyn L 10
Sept. 12—Sammy Giuliani, New York KO by 4
Nov. 3—Johnny LaSane, Mt. Carmel KO 4

1953

Apr. 14—Whitman Burgess, Mt. Carmel W 8
May 11—Gil Turner, Brooklyn KO by 7
July 7—Johnny Bernardo, Philadelphia L 8
July 23—Gil Turner, Hershey L 8
Sept. 12—Rocky Castellani, Chicago L 10
Oct. 15—Bobby Rosado, Mt. Carmel W 8

JOHNNY LONG
Elizabeth, N. J., Lightweight

1952

Dec. 30—Danny Roberts, Newark L 4

1953

Jan. 6—Danny Roberts, Newark W 4
Jan. 13—Anthony Amey, Newark W 4
Feb. 3—Mannie Sanchez, Newark W 4
Feb. 12—Frankie Sapone, North Bergen L 4
Feb. 26—Bernie Gaeta, Newark L 4
Mar. 19—Jimmy Meehan, Newark L 4
May 14—Billy Green, Newark W 4
June 4—Billy Green, Newark D 4
Oct. 22—Don Cheatum, Newark W 4
Oct. 29—Al Certisimo, Newark L 4
Dec. 10—Harry Boutilette, Newark KO 3

TONY LONGO
Washington D. C., Lightweight

1945

Sept. 3—Jim Cotton, Baltimore KO 2
Sept. 24—Rufus Hadley, Baltimore KO 2
Oct. 8—Frankie Adams, Baltimore W 4
Nov. 5—Reggie Johnson, Baltimore KO 2
Dec. 17—Kid Grant, Baltimore D 4

1946

Jan. 7—Tony Soco, Baltimore L 4
Apr. 8—Johnny Castor, Baltimore KO 2
Apr. 22—Jimmy Reed, Baltimore W 4
May 14—Joe Coster, Baltimore W 4
Aug. 12—Johnny Caster, Baltimore W 4
June 24—Joe Camarata, Baltimore D 4
Aug. 26—Johnny Caster, Baltimore W 4
Nov. 11—Johnny Caster, Baltimore D 4
Nov. 18—Joe Camarata, Baltimore D 4

1947

Jan. 20—Spider Hatcher, Baltimore KO 2
June 2—Ronnie Gray, Baltimore KO 3
June 9—Billy Cofield, Baltimore W 4
June 23—Maurice Nelson, Baltimore W 5
July 7—Maurice Nelson, Baltimore W 5
Aug. 11—Billy Cofield, Baltimore KO 2
Sept. 8—Maurice Nelson, Baltimore L 6
Oct. 27—Vernon Brown, Baltimore W 6
Nov. 17—Salty Parker, Baltimore L 4

1948

Jan. 5—Salty Parker, Baltimore W 6
Mar. 8—Billy Wicks, Baltimore W 6
Apr. 5—Billy Banks, Baltimore KO 3
Apr. 19—Jimmy Allen, Baltimore KO 2
May 3—Lucky Johnson, Baltimore W 6
May 24—Walter Hahn, Baltimore KO 4
June 7—Henry Young, Baltimore W 6
July 12—Jimmy Brown, Baltimore W 6
Oct. 28—Davey Allen, New York L 8
Nov. 15—Johnny Wolgast, N. Y. C. L 8
Dec. 6—Billy Cofield, Baltimore D 6
Dec. 20—Jimmy Cooper, Wash., D. C. KO by 5

1949

Jan. 28—Billy Banks, Atlantic City W 6
Mar. 7—Jimmy Cooper, Baltimore L 8
June 23—Ozzie Williams, St. Louis D 6
July 21—Joey Scarlota, New York D 6
July 25—George LaFalgio, Br'klyn KO by 2
Aug. 25—Jimmy Shields, Atlantic City KO 4
Oct. 15—Tomas Beato, Brooklyn L 6
Oct. 25—Primo Arellano, New York W 6
Nov. 22—Johnny Breeze, New York W 10
Dec. 20—Bill Bossio, New York L 8

1950

Mar. 13—Tom Collins, New Haven L 8
Apr. 8—Ray Famechon, Waterbury L 8
May 13—Luis Galvani, Havana KO by 10
Dec. 5—Tito Valles, New York L 8

1951

Jan. 16—Glen Flanagan, Chicago L 10

1952

(Inactive)

1953

June 2—Bobby Wright, Washington KO 1
July 11—Puppy Garcia, Havana L 10
Aug. 22—Kid Anahuac, Havana L 10
Oct. 7—Billy Francis, Baltimore KO 4
Nov. 12—Jimmy Cooper, Baltimore KO 8
Dec. 15—Willie Pep, Miami Beach L 10

TINO LONGORIA
Houston, Texas, Middleweight

1952

Sept. 30—Billy Trero, Houston L 4
Oct. 28—Billy Trero, Houston W 6
Nov. 5—Robert Martinez, Houston W 6
Nov. 11—Bennie Carnes, Houston W 6
Nov. 18—Billy LeBlanc, Houston W 6
Dec. 16—Tobe Harris, Houston L 6
Dec. 23—Tobe Harris, Houston L 6

1953

Feb. 17—Vince Mazaz, Houston W 6
Feb. 24—Roberts Martinez, Houston W 8
Mar. 5—Vince Mazaz, Angleton W 6
Mar. 10—Pete Gil, Houston L 8
Mar. 24—Dennis Woodbury, San Antonio W 6
Mar. 31—Billy LeBlanc, Houston L 6
Apr. 2—Nenos Solomon, San Antonio W 6
May 26—Johnny McCray, Houston L 6
June 30—Al Horton, San Antonio W 6
July 7—Al Horton, Houston W 5
July 14—Tommy Hatcher, Houston KO 2
July 28—Ben Evans, Houston L 10
Oct. 20—Vince Mazac, Houston L 5
Nov. 3—Bobby Elliott, Miami Beach W 10
Dec. 8—Bobby Dykes, Miami Bch. KO by 9

ALFREDO "ARDILLA" LOPEZ
Satillo, Mexico, Flyweight

Born, Jan. 12, 1930.

1949

Feb. 2—Kid Manolete, Saltillo D 6
Feb. 29—Pablo Ramirez, Saltillo W 6
Mar. 9—Pablo Ramirez, Saltillo L 6
Apr. 6—Arnulfo Lumbreras, Saltillo W 6

May 18—Arnulfo Lumbreras, Saltillo___L 6
Oct. 14—Marcos Gomez, Saltillo_____W 6
Oct. 26—Marcos Gomez, Saltillo_____W 6

1950

Mar. 29—Carlos Salas, Saltillo_____KO by 1
May 24—Margarito Muniz, Saltillo_____D 6
July 19—Margarito Muniz, Saltillo_____W 6
Aug. 9—Jesus Lara, Saltillo_____W 8
Aug. 30—Jesus Lara, Saltillo_____KO 7

1951

Apr 18—Arturo Ruiz, Saltillo_____L 8
Apr. 28—Arturo Ruiz, Saltillo_____L 8
July 25—Elias Perez, Saltillo_____KO 3

1952

May 30—Jesus Lara, Piedras Negras_____W 8
June 13—Aztequita Kid, Nuevo Laredo _____KO by 7
June 18—Mike Torres, Saltillo_____KO 7
June 27—Chimuelo Rodriguez, Piedras Negras _____W 10
July 18—Mike Torres, Piedras Negras__W 10
Nov. 15—Firpito Gaytan, Lerdo_____L 10
Nov. 29—Firpito Gaytan, Lerdo_____W 10
Dec. 13—Firpito Gaytan, Torreon_____W 10

1953

Feb. 6—Tommy Vasquez, Torreon_KO by 4
May 13—Roberto Espinoza, Saltillo_____W 10
Aug. 31—Steve Mendoza, Saltillo _____W 3

AL (CANDY) LOPEZ

Los Angeles, Calif., Featherweight

1953

Mar. 24—Chico Osuna, Los Angeles__KO by 1
Apr. 14—Tony Maiorana, Los Angeles _____KO by 1
June 8—Joe Garcia, South Gate _____KO 2
June 22—Bobby Leal, South Gate _____KO 1
Aug. 22—Vic Ponce, Hollywood_____KO by 1
Oct. 24—Tony Silva, Hollywood_____W 4
Nov. 21—Artie Hester, Hollywood_____D 6
Dec. 26—Art Hester, Hollywood_____KO 5

ARMANDO LOPEZ

Havana, Cuba, lightweight

Born, April 1, 1930

1947

Aug. 9—Roberto Tolon, Havana_____W 4
Oct. 18—Miguel Diaz Pinar del Rio___D 6

1948

Jan. 24—Carlos Valdes, Havana_____W 4
Feb. 4—Carlos Valdes, Havana_____W 6
Mar. 12—Enrique Ibanez, Havana_____W 4
July 21—Orlando Echeverria, Havana___D 4
Aug. 14—Orlando Echeverria, Havana___W 4
Oct. 3—Generoso Garcia, Havana_____W 6
Nov. 21—Carlos Sanchez, Havana_____D 6
Dec. 11—Carlos Valdes, Havana_____W 4

1949

May 14—Orlando Echeverria, Havana___W 4
June 18—Carlos Valdes, Havana_____KO 2
July 2—Eduardo Menendez, Havana____W 4
Aug. 13—Beniamino Serpi, Havana_____W 6
Oct. 8—Mario Rivero, Havana_____D 6
Oct. 22—Ursulino Gonzalez, Pin. del Rio W 6

1950

May 13—Arquimides Yirac, Havana_____W 6
June 17—Hermes Torres, Havana_____KO 2
July 1—Armando Labarrere, Havana__W 8
Aug. 26—Acorazado Martinez, Camaguey_L 8
Nov. 11—Mario Rivero, Havana _____KO 2

1951

Jan. 23—Manuel Perdomo, Havana_____W 10
Mar. 10—Eligio Alvarez, Havana _____KO 6
Apr. 14—Luis Castillo, Havana _____KO 2
May 16—Lorenzo Cabrera, Havana _____L 8
June 2—Ramiro Herrera, Havana _____KO 4
July 7—Manuel Perdomo, Havana _____D 8
Aug. 11—Arquimedes Yirac, Camaguey KO 5
Sept. 15—Manuel Perdomo, Havana _____L 10
Oct. 27—Emilio Figueroa, Havana_____L 8

1952

Apr. 28—Bobby DuFour, Quebec City__W 6
May 5—Marvin Hickman, New York__KO 3
May 22—Tommy Tibbs, Boston_____W 6
June 17—Dexter Conners, Quebec City__W 8
July 7—Claude Fortin, Quebec City___W 8
Aug. 11—Johnny Carr, Brooklyn_____W 6
Oct. 13—Bryan Kelly, Quebec City_KO by 2
Nov. 18—Rocky Sullivan, Portland_____W 10

1953

Mar. 7—Raul Herrera, Havana _____KO 7
Mar. 25—Domingo Aiello, Buenos Aires_L 10
Apr. 15—Larry Mujica, Havana _____W 10
May 6—Jimmy Burns, Havana _____KO 8
July 25—Rudy DeHoyos, Havana _____W 10
Nov. 7—Orlando Echevarria, Havana___L 12
Dec. 5—Orlando Echevarria, Havana _____KO by 6

BOBBY LOPEZ

Boston Mass., Middleweight

1953

June 5—James Janson, Macon _____L 6
Oct. 13—Harry Braelow, Miami Beach__D 10
Oct. 27—Harry Braelow, Miami Beach _____KO by 8
Dec. 22—Harry Braelow, Miami Beach___L 10

JOSE LOPEZ

La Laguna, Mexico, Bantamweight

1953

June 6—Manuel Alvarez, Durango ____W 1
July 22—Angel Iglesias, Mexico City____W 10
Oct. 3—Aurelio Rivero, Mexico City__KO 4
Oct. 31—Lino Botello, Mexico City_____W 10
Nov. 18—Memo Diaz, Mexico City_____L 10

JUAN LOPEZ

Venezuela Lightweight

1953

Feb. 12—Eloy Pacheco, Maracaibo_____D 8
Mar. 30—Ruben Diaz, Maracaibo___KO by 7
Nov. —Yack Subero, Curacao____KO by 9

RICHIE LOPEZ

Los Angeles, Calif., Middleweight

1951

July 6—Willie Vaughan, Hollywood ____L 4
Aug. 21—Tony Grich, Los Angeles _____W 4
Aug. 31—Willie Vaughan, Hollywood ____D 4
Oct. 16—Baby Ike, Los Angeles _____L 6
Nov. 14—Roy Daniels, Los Angeles__KO by 4
Nov. 27—Benny Ventura, Los Angeles__W 4
Nov. 30—Russ Gillam, Los Angeles_____W 4
Dec. 14—Russ Gillam, Hollywood_____L 4

1952

Jan. 1—Baby Ike, Hollywood_____W 6
July 26—Everett Vasquez, Hollywood___W 6
Aug. 9—Tony Renteria, Hollywood_____D 6
Sept. 16—Willie Vaughn, Los Angeles _____KO by 1

1953

Apr. 27—Cliff Barnett, South Gate_____L 6
May 18—John Chitman, South Gate_____D 5
June 1—Cliff Barnett, South Gate_____D 6
Sept. 7—Loren Pro, South Gate _____L 6

MARIO LOPIANO

Argentine Featherweight

1953

Jan. 10—F. Martinez, Buenos Aires KO by 7
Jan. 31—F. Martinez, Buenos Aires_____D 10
Mar. 21—F. Martinez, Buenos Aires_____W 12
May 30—Jose Bruno, Buenos Aires_____L 12
Aug. 26—Johnny Wilkinson, Buenos Aires _____KO 6
Sept. 23—Blas Conde, Tandil _____KO 6
Nov. 14—Jose Bruno, Buenos Aires_____L 15
(Lost Featherweight Title)

JOE LORIE

Miami, Fla., Middleweight

1953

Feb. 9—Willie Johnson, Daytona Beach _____KO by 2
Feb. 16—Baby Chino Alvarez, Daytona Beach _____KO 4
Feb. 23—Kid Jolly, Daytona Beach ____KO 3
Mar. 16—Baby Joe Diaz, Daytona Beach_L 6
Apr. 17—Mickey McNeil, Tampa____KO by 2
June 2—Earl Wilkinson, Jacksonville _____KO by 1

FREDDIE LOTT

Newark, N. J. Negro Middleweight

1945

Mar. 1—James Holden, Elizabeth.....L 4
Apr. 10—Lou Denton, Brooklyn.....KO 1
Apr. 12—Solly Zalter, New Bruns.....W 4
Apr. 17—Vince Gigante, Brooklyn.....L 4
May 15—Ralph Dougherty, Jersey City..L 1
May 21—Tony DeRosa, New York.....L 6
June 22—Clem Fitzpatrick, L. Branch....W 6
June 29—Walter Cunningham, L. B..KO by 4
July 12—Tommy Merrill, Camden.....W 6
July 16—Clem Fitzpatrick, Newark.....W 6
July 27—Tony DelGatto, New York.....L 4
Oct. 23—Tony DelGatto, Brooklyn.....L 6
Nov. 20—Solly Zalter, White Plains.KO by 4

1946

Mar. 15—Bill Donahue, Philadelphia.....W 8
Apr. 9—Ralph Dougherty, Somerville..W 6
Apr. 19—Ralph Dougherty, Asbury Park.W 6
Apr. 29—Andy Faison, Newark.....L 6
May 13—Carmine Casale, Troy.....KO by 3
June 12—Herbie Kronowitz, Brooklyn...L 6
July 16—Joe Garahan, N. Y. C.....W 6
July 29—Manuel Rosa, Philadelphia.....W 6
Aug. 22—Jiggs Donohue, Philadelphia...W 8
Oct. 14—George Wilson, Newark.....W 6
Oct. 28—Winston Corbett, Holyoke.....D 6
Nov. 19—M. C. Daniels, Trenton.....L 6
Nov. 29—Clarence Wilkinson, N. Y. C. .....KO by 2

1947

Jan. 10—Myron Padlo, Philadelphia.....L 8
Jan. 21—Gene Boland, Scranton.....L 8
Feb. 17—Jim Brich, Newark.....KO by 2
Mar. 7—Jiggs Donahue, Philadelphia...L 8
Apr. 8—Art Robinson, Jersey City KO by 1
May 20—Ray Spurlock, Elizabeth.....L 6
June 23—Ray Spurlock, Asbury Park....L 6
July 28—Walter Johnson, Newark.....L 6
Sept. 20—Abe Hopes, Brooklyn.....W 6
Dec. 16—Herman McCray, Camden.KO by 3

1948

July 27—Sal DiMartino, Hartford .....W 6
Aug. 3—Bill Daley, Hartford .....L 6
Sept. 1—Greg Siragusa, New York .....W 6
Oct. 5—Jim Lee, Jersey City .....L 6
Nov. 29—Andy DePaul, N. Y. C. .....L 8

1949

Jan. 12—Terry Wagner, Jersey City.....D 4
Feb. 14—Jimmy Taylor, New York.....W 6
Feb. 21—Terry Wagner, New York.....W 8
Aug. 4—Leon Gabriel, N. Adams..KO by 1
Oct. 5—Al Rosasco, New York....KO by 4

1950

Aug. 7—Rocky Compitello, Brooklyn....L 10
Nov. 13—Carmine Vitale, Holyoke...KO by 6
Nov. 27—Ernie Genell, Scranton .....W 8

1951

Jan. 6—Joe Giardello, Brooklyn .....L 8
Feb. 2—Harold Sampson, New York ....L 8
June 18—Rocky Graziano, Baltimore KO by 5
Aug. 2—Jimmy Beau, Thompsonville ..W 8
Sept. 17—Sammy Walker, Holyoke .....W 10
Oct. 8—Sammy Walker, Holyoke .....W 10
Nov. 5—Henry Lee, Holyoke.....L 10
Nov. 26—Johnny Bowman, Holyoke.....W 10
Dec. 3—Sylvester Perkins, Chicago.....L 8

1952

Jan. 7—Terry Moore, Baltimore.....L 10
Feb. 4—Bobby Lee, Baltimore.....L 8
Feb. 22—Junius Woods, New York.....L 4
Mar. 17—Holly Mimms, Holyoke.....L 10
Mar. 31—Tex Newby, Baltimore.....W 10
Apr. 21—Jimmy Taylor, New York.....W 8
Oct. 27—Ernie Durando, Providence KO by 7

1953

Mar. 21—Joe Rindone, Boston .....L 10
Apr. 9—Joe Contreras, Fall River.....L 10
July 23—Jimmy Franklin, Phil.....KO by 1

BABY JOE (YOUNG JOE) LOUIS

Tampa, Fla., Lightweight

1952

Apr. 15—Solomon Graham, Tampa.....W 4
June 24—Fred Hass, Daytona Beach.....L 4
July 17—Wesley Gillis, Daytona Beach..L 4
Aug. 21—James Hall, Daytona Beach....D 4
Dec. 1—Harry Anderson, Daytona Beach .....KO 2

1953

Jan. 19—Ulysses Washington, Daytona Beach .....D 4
Feb. 5—Rocky Randell, Sarasota ..KO by 5
Feb. 19—LeRoy Johnson, Sarasota .....W 4
Feb. 26—Buck Johnson, Sarasota.....L 4
Mar. 24—Bobby Graham, Tampa .....D 4
July 24—Walles Salton, Daytona Beach..L 4
July 31—James Murphy, Daytona Beach.W 4
July 14—Dave Gooch, Daytona Beach...W 4
Sept. 2—Gab Woods, Tampa .....W 4
Sept. 8—Rocky Randell, Daytona Beach.L 4
Sept. 15—D. C. Pittman, Daytona Beach..D 4
Sept. 29—Bobby Graham, Tampa.....W 4
Oct. 13—Ulysses Washington, Tampa...W 4
Oct. 20—Honey Boy Williams, Miami Beach .....KO by 4

ALBERT ALLYN (PAT) LOWRY

Toledo, Ohio, Welterweight

Born, Nov. 25, 1929, Sandusky, Ohio.

1952

May 21—Leroy Cash, Detroit.....KO 2
May 27—Leonard Smith, Toledo.....KO 1
May 31—Calvin Simmons, Detroit.....KO 2
June 10—David Miles, Detroit .....KO 1
June 14—Horace Summers, Detroit.....KO 1
June 21—Bobby Lee, Detroit.....KO 1
June 25—Dallas Hill, Detroit.....KO 1
June 28—Bill Partin, Detroit.....KO 3
July 12—Eddie Garland, Detroit.....W 4
July 24—Roosevelt Umbles, Detroit....KO 1
July 26—Calvin Simmons, Saginaw....KO 2
Aug. 5—Eddie Garland, Lima.....W 6
Aug. 9—Bob White, Detroit.....KO 1
Aug. 18—Herb McKinney, Saginaw....KO 2
Aug. 23—Bob White, Detroit.....KO 3
Sept. 6—Eddie Garland, Detroit.....W 6
Sept. 16—Jimmy Clipper, Toledo.....KO 3
Oct. 9—Cal Nathan, Saginaw.....KO 2
Oct. 18—Joey Greenwood, Detroit.....L 6
Oct. 27—Tommy Reece, Flint.....W 6
Dec. 4—Joey Greenwood, Saginaw...KO 8

1953

Jan. 8—Howard Leslie, Saginaw .....KO 1
Jan. 17—Tommy Leedle, Detroit .....KO 8
Feb. 26—Tommy Leedle, Detroit .....KO 2
Mar. 12—Pat Manzi, Detroit .....L 8
Mar. 21—Nate Huskey, Toledo .....KO 6
Apr. 21—Chuck Foster, Toledo .....KO 5
May 14—Al Andrews, Detroit .....L 8
June 15—Al Andrews, Saginaw .....L 10
Aug. 6—Nate Huskey, Detroit .....KO 4
Aug. 27—Tommy Swan, Detroit .....KO 1
Sept. 29—Tommy Maddox, Grand Rapids .....KO 5
Oct. 30—Sammy Rodgers, Grand Rapids W 8
Nov. 10—Alfred LaGrutta, Saginaw.....W 10
Nov. 19—Ralph Alvarez, Detroit.....KO 6
Dec. 17—Al Andrews, Detroit .....L 10

TED LOWRY

Born, New Bedford, Mass. Nationality, American Negro. Heavyweight. Height, 5 ft. 10 in.

1940

Jan. 1—Jack Wolgast, New Bedford..KO 1
Jan. 9—Sam Lano, New Bedford.....KO 2
Jan. 23—Sam Shumway, New Bedford.KO 3
Jan. 30—Sam Shumway, New Bedford..L 10
Feb. 13—It. Jack Dempsey, N. Bedford.KO 9
Mar. 12—Blondy Dempsey, N. Bedford.KO 6
Apr. 2—It. Jack Dempsey, N. Bedford..L 10
Apr. 16—Blondy Dempsey, N. Bedford.KO 2
Apr. 30—Johnny Smith, N. Bedford....KO 3
May 14—Jack Dubois, New Bedford....KO 8
June 13—Danny Needham, Portland....KO 10
July 11—Coley Welch, Portland.....L 10
Aug. 7—Danny Needham, Portland.....L 10
Sept. 12—Coley Welch, Portland.....L 10
Nov. 19—Larry Kellum, N. Bedford.....W 10

1941

—Johnny Seaman, N. Bedford....L 10
Jan. 23—Eddie McLaughlin, Portland....L 8
Jan. 30—Jackie Fisher, Portland.....KO 5
Feb. 11—Eddie Guerra, N. Bedford.....KO 7
Feb. 22—Johnny Seaman, N. Bedford....W 10
Feb. 28—Jackie Fisher, Augusta, Me...KO 5
Mar. 6—Pat Mangini, Fall River.....W 10
Mar. 18—Bill Weinberg, N. Bedford.....L 10

Apr. 3—Pat Mangini, Fall River.....W 10
Apr. 15—Al Sinibaldi, N. Bedford.....KO 10
May 15—Frank Zamoris, Portland.....KO 6
—Eddie Pierce, Bangor, Me.....L 10
Aug. 18—Eddie Pierce, N. Bedford.....L 10
Nov. 14—Vince Pimpinella, Boston.....D 8
Nov. 18—Roy Kelley, New Bedford.....KO 3
Dec. 9—Italian Jack Dempsey, N. Bedf..L 12

1942

Jan. 5—Willie Pavlovich, N. Bedford...L 8
Jan. 26—Willie Pavlovich, N. Bedford..KO 8
—It. Jack Dempsey, N. Bedford...L 12
Feb. 19—Danny Devlin, Fall River.....KO 3
Feb. 26—Vince Pimpenella, Fall River...L 10
Mar. 19—Gunboat Davis, Fall River....KO 10
Mar. 26—Abel Gonsalves, Fall River.....W 10
May 14—Al Boris, Fall River.....W 10
June 11—Gene Mickens, Fall River.....KO 1
June 17—Billy Grant, New Haven.....KO 8
June 23—Lorenzo Strickland, Portland...D 10
July 2—Danny Cox, Fall River.....L 10
Aug. 13—Buddy Thomas, Fall River...KO 8
Aug. 27—Danny Cox, Fall River.....L 10
Nov. 17—Eddie Blunt, New Bedford.....D 10
Dec. 22—Lee Murray, New Bedford.....L 10

1943

Jan. 5—Lee Q. Murray, New Bedford...L 10
Jan. 26—Charley Williams, N. Bedford.KO 2
Feb. 4—Andy Holland, Boston.....L 8
Feb. 9—Johnny O'Toole, New Bedford.KO 2
Feb. 19—Johnny Brown, Boston.....KO 1
Feb. 25—Warren Jones, Fall River.....KO 1
Mar. 9—Andy Holland, New Bedford...L 10
Apr. 6—Andy Holland, New Bedford....D 10
Apr. 27—Andy Holland, New Bedford...L 10
May 3—George Kochan, N. Y. C.....D 8
May 25—Gene Buffalo, New Bedford...L 10
—Georgie Fuller, Portland, Ore...W 10
In U. S. Army.

1945

July 4—Bobby Zander, Spokane.....L 10
July 20—Tiger Jack Fox, Spokane.....L 10
Dec. 20—Cleve Bailey, Fall River.....L 10

1946

Sept. 26—Tony Gillo, Stamford.....W 6
Nov. 11—Jose Gonsalez, Providence...KO 1
Dec. 23—Abel Gonzalves, Boston.....L 6

1947

Jan. 27—Lee Q. Murray, Stamford..KO by 5
Mar. 17—Willie Davis, Rochester.....KO 3
Mar. 20—Steve Ketchell, Fall River.....W 10
Mar. 24—Omelio Agramonte, Cleveland..L 8
Apr. 7—Saint Paul, Holyoke.....L 10
Aug. 7—Lee Savold, Fall River.....D 10
Aug. 19—Anthony Jones, New Bedford..W 10
Aug. 28—Tony Ferry, Fall River.....L 10
Sept. 3—Abel Gonzales, New Bedford..KO 6
Oct. 27—Tiger Wade, Holyoke.....W 10
Dec. 8—Billy Gordon, Holyoke.....KO 6
Dec. 29—Henry Hall, Holyoke.....L 10

1948

Jan. 25—St. Paul, Holyoke.....W 10
Feb. 23—E. Z. Sheppard, New Haven...KO 5
Apr. 6—Eddie Dutton, New Haven.....KO 7
May 10—Billy Grant, Holyoke.....W 10
May 24—Omelio Agramonte, Havana.....L 10
June 16—Eddie Jackson, New Bedford KO 2
July 1—Lee Oma, Brooklyn.....D 10
July 20—Mike Jacobs, New Bedford.....L 10
July 27—Mike Jacobs, New Bedford.....L 10
Aug. 2—Archie Moore, Baltimore.....L 10
Aug. 23—Vern Mitchell, Baltimore.....L 10
Sept. 27—Roy Taylor, Holyoke.....W 10
Oct. 4—Sandy McPherson, Providence L 10
Oct. 26—Billy Fox, Buffalo.....D 10
Nov. 23—Billy Fox, Buffalo.....W 10
Dec. 7—Johnny Flynn, Buffalo.....L 10

1949

Jan. 11—Phil Muscato, Buffalo.....L 10
Jan. 27—Lee Oma, Newark.....L 10
Mar. 8—Saint Paul, New Bedford....KO 7
Mar. 15—Roy Thomas, New Bedford....L 10
Apr. 4—Rusty Payne, Rochester..KO by 7
Apr. 12—Phil Muscato, Buffalo.....L 12
June 6—Johnny Swanson, Ft. Erie.....L 10
June 29—Doc Williams, Pittsfield.....L 10
July 19—Tom Giorgio, New Bedford....L 10
Aug. 29—Willie Bean, Springfield.....L 10
Oct. 10—Rocky Marciano, Providence..L 10
Oct. 24—Vern Mitchell, Toronto.....L 10
Nov. 14—Bernie Reynolds, New Haven..D 10
Nov. 28—Vern Mitchell, New Haven.....L 10

1950

Jan. 16—Bernie Reynolds, New Haven.W 10
Feb. 13—Bernie Reynolds, New Haven..L 12
Mar. 28—Jack Porter, New Bedford....W 10
Apr. 11—Art Henri, New Bedford.....L 10
June 6—Augustino Guedes, New Bedford KO 7
June 13—Maynard Jones, New Bedford..L 10
Aug. 11—Jimmy Slade, No. Adams.....L 10
Aug. 17—Chubby Wright, No. Adams....L 10
Nov. 13—Rocky Marciano, Providence...L 10

1951

Jan. 15—Roland LaStarza, Providence ..L 10
Feb. 12—Jimmy Bivins, Baltimore .....L 10
Mar. 19—Cesar Brion, Providence .....L 10
June 25—Chubby Wright, Baltimore .....L 10
Aug. 3—Roland LaStarza, Long Beach, N. Y. .....L 10
Nov. 12—Willie James, Boston.....KO 7

1952

Mar. 6—Joey Maxim, St. Paul .....L 10
Sept. 1—Harry Matthews, Boise...KO by 5

1953

Jan. 13—Joe Kahut, Spokane .....KO 5
Jan. 23—Al Spaulding, Walla Walla....KO 6
Jan. 30—George Parmentier, Boise.....W 10
Feb. 7—Cecil Hudson, Spokane .....L 10
Feb. 24—Cecil Hudson, St. Paul .....W 10

WES LOWRY

Saginaw, Mich., Welterweight

1952

Aug. 18—Doug Laidlow, Saginaw.....KO 4
Aug. 23—Leroy Cash, Detroit.....D 4
Sept. 6—Hubert Johnson, Detroit.....KO 1
Sept. 20—Sam Woodward, Detroit.....KO 4
Oct. 9—Jed Black, Saginaw.....L 6
Dec. 4—Adrian Hefel, Saginaw.....W 4
Dec. 27—Adrian Hefel, Detroit.....L 4

1953

Jan. 8—George Armstrong, Saginaw..KO 1
Jan. 12—Bobby Nichols, Syracuse.....L 4
Apr. 11—Jimmy Watkins, Syracuse .....L 6
Apr. 13—Reggie Chartrand, Quebec.....L 6
May 19—Reggie Chartrand, Montreal....L 8
June 8—Jimmy Carlini, Brooklyn .....L 6
July 16—Jimmy Voss, Syracuse .....L 6
Aug. 18—Melvin Parker, Allentown .....L 8
Sept. 18—Leland Williams, Syracuse ....W 4
Nov. 2—Bruce Brewster, Binghamton.KO 2
Nov. 14—Willie Coleman, Albany.....L 6

MIGUEL LUCHESI

Argentina Middleweight

1953

Mar. 11—Eladio Herrera, Buenos Aires .....KO by 10
Mar. 25—Pedro Cobas, Buenos Aires KO by 4
Oct. 16—Eduardo Lausse, Mar Del Plata .....KO by 2

JOHNNY (SONNY) LUCIANO

Paterson, N. J., Welterweight

1949

Jan. 8—James Suber, Brooklyn.....W 4
Jan. 15—Young Edwards, Jersey City.KO 1
Jan. 17—Benny Stewart, Newark.....KO 1
Jan. 22—Felix Collazzo, Brooklyn....KO 3
Feb. 5—Bill Chappy, Brooklyn.....KO 2
Feb. 11—Mel Goldsmith, New York....W 4
Feb. 26—Oscar Lewis, Brooklyn.....W 4
Mar. 3—Genero Narvaes, New York..KO 2
Mar. 9—Kenny Clark, New York.....KO 1
Mar. 18—Billy Boerwald, New York....KO 2
Mar. 26—Freddie Smith, Brooklyn.....W 4
Mar. 29—Freddie Simpson, Danbury....W 6
Apr. 16—Jules Krulewicz, Brooklyn..KO 5
Apr. 30—Vince Mazac, Brooklyn.....W 6
May 12—Angel Chavez, New York....KO 4
May 31—Charley Maddox, Elizabeth..KO 4
June 13—Paul Hawks, Brooklyn.....W 6
June 22—Nazzarano Vitale, New York.KO 5
July 7—Jack Tracey, Newark.....KO 3
July 13—Joe Ricardo, Scranton.....KO 3
Aug. 5—Benny Smith, New York....KO 4
Aug. 8—Jose Cardenas, Wilkes-Barre.W 8
Aug. 22—Talbert Anderson, Newark...KO 2
Sept. 15—Al Pennino, Perth Amboy.....W 8
Oct. 1—Manuel Torres, Brooklyn....KO 5

Oct. 19—Marty O'Keefe, Fort Lauderdale ----------KO 3
Oct. 26—Huber Muller, Miami ---------W 8
Nov. 11—Chino Alvarez, Miami--------KO 5
Nov. 16—Hubert Muller, Miami---------W 10
Dec. 2—Hubert Muller, Palm Beach---W 10
Dec. 28—Angel Chavez, Miami ---------W 6
Dec. 30—Danny Stepnovich, Palm Bch..W 8

1950

Jan. 9—Angel Chavez, Miami ---------D 8
Jan. 20—Danny Stepovich, Palm Beach-W 8
Jan. 23—Angel Chavez, Miami ---------W 8
Jan. 27—Tommy Leach, Palm Beach..KO 4
Feb. 10—Chief Crazy Horse, Palm Beach ----------W 8
Feb. 24—Johnny DeFazio, Palm Beach..D 8
Mar. 10—Tony Viserto, Palm Beach----W 8
May 24—Johnny DeFazio, Palm Beach..L 10
May 12—Bill Neri, New York----------W 6

1951

Jan. 11—Jimmy Langford, Passaic ----KO 2
Jan. 15—Jerry Small, Providence ------W 6
Jan. 29—Bobby English, Providence ..KO 4
Feb. 5—Dom Saia, Providence ---------L 8
Feb. 26—Bobby White, Newark ---------KO 1
Mar. 5—Harry Fields, Newark ---------KO 2
Mar. 23—Chico Vejar, New York ---------L 8
Apr. 30—Ralph Giordano, Newark -------L 8
May 14—Freddie Russo, Newark ---------L 8
May 29—Sonny Volpe, Brooklyn ---------L 8
Oct. 3—Battleship Martinez, Miami----D 8
Oct. 16—Chili Centero, Tampa ---------W 8
Oct. 24—Battleship Martinez, Miami----W 10
Oct. 30—Battleship Martinez, Tampa---D 10
Nov. 6—Vince Murray, Columbus, Ga. KO 8
Nov. 21—Don Alderson, Miami Beach---W 10
Dec. 19—Armand Savoie, Miami Beach..L 10

1952

Jan. 11—Norman Thompson, W. Palm Beach ----------L 10
Feb. 15—Billy Morgan, W. Palm Beach KO 7
Feb. 20—Billy Neri, Miami Beach-------L 10
Mar. 12—Jesse Underwood, Chicago------L 8
Apr. 1—Billy Lauderdale, Tampa-------L 10
Apr. 25—Johnny Guebara, Pensacola..KO 7
Apr. 30—Billy Lauderdale, Miami------W 8
May 14—Hy Meltzer, Miami Beach------L 8
May 20—Larry Mujica, Miami Beach----L 10
June 9—Luis Ramos, Tampa----------L 10
June 28—Joe Murray, Augusta---------W 6
July 1—Ralph Dupas, Miami Beach----L 10
July 7—Tommy Hatcher, Pensacola..KO 4
July 25—Johnny Craven, Macon--------L 10
Aug. 5—Willie Pastrano, Miami---------L 8
Aug. 19—Willie Pastrano, Miami Beach..L 8
Sept. 2—Baby Jose Diaz, Tampa--------W 8
Oct. 28—Antonio Alvarez, Jacksonville..L 10
Nov. 17—Pete Acosta, Pensacola--------W 10
Nov. 24—Chico Vejar, Syracuse----KO by 6
Dec. 12—Tony Alvarez, W. Palm Beach-W 10

1953

Jan. 9—Roy Andrews, W. Palm Beach..L 10
Jan. 12—Johnny Pape, Miami Beach----W 8
Jan. 23—Johnny Pape, W. Palm Beach KO 5
Feb. 6—Emerson Butcher, W. Palm Beach ----------D 10
Feb. 20—Tony Arnone, W. Palm Beach-W 8
Mar. 27—Palo Rossi, New York-----KO by 4
June 5—Al McCoy, Macon ----------L 10
June 9—Whit Bowden, Miami Beach----W 8
June 23—Billy Murphy, Miami Beach---W 8
July 7—Billy Murphy, Miami Beach----L 10
Aug. 22—Basil Marie, Miami ----------L 10
Sept. 1—Billy Murphy, Miami Beach----L 8
Sept. 22—Johnny McCray, Houston..KO by 7
Nov. 21—Willie Pep, Charlotte----------L 10

MIKE LUCIANO

Paterson, N. J., Middleweight

1953

Aug. 27—Ace Johnson, Newark ----KO by 2
Oct. 1—Johnny Ray, Newark -----KO by 4

DOER LUDWIG

Calgary, Canada, Heavyweight

1952

Nov. 7—Jock McLean, Calgary ---------W 4
Nov. 28—Jock MacLean, Calgary ------KO 3

1953

Jan. 13—Norbert Siegfried, Calgary----W 6
Apr. 9—George Smith, Calgary ----KO by 3
Aug. 7—Jock McLean, Edmonton..KO by 4

HENRY LUERA

Corpus Christi, Texas, Lightweight

1952

Oct. 21—Robert Alaniz, Houston --------L 4
Oct. 30—Pete Huizar, Austin ----------D 4
Nov. 10—Milo Gaytan, Corpus Christi----L 8

1953

Jan. 13—Lorenzo Garcia, Houston ------D 4
Jan. 20—Paul Jones, Houston ----------D 4
Feb. 24—Alex Santoy, Houston ----------D 4
Mar. 5—Jimmy Kinnard, Angleton ----W 6
Mar. 16—Doug Elwood, New Orleans----W 4
Mar. 24—Loronzo Garcia, Houston ------L 6
Apr. 20—Eddie Jennings, New Orleans-L 4
June 9—Paul Jorgeson, Houston --------L 4
June 29—Speedy Davidson, New Orleans ----------KO by 3
July 21—Maxie Trero, Houston ---------W 5
July 27—Tony Bonomolo, New Orleans-W 4
Aug. 4—Paul Jones, Houston ---------KO 3
Aug. 18—Paul Jorgeson, Houston --------L 8
Sept. 8—Paco Quinnes, Houston ---------W 6
Sept. 15—Bobby Alaniz, Houston --------L 8
Oct. 13—Bobby Garza, Houston---------D 5
Nov. 3—Bobby Garza, Houston---------D 8
Nov. 17—Maxie Trero, San Antonio------W 8

HANK LUJON

Sacramento, Calif., Featherweight

1952

Dec. 16—Rudy Abad, Sacramento ------D 4

1953

Jan. 26—Al Garibay, San Francisco----W 4
Feb. 10—Ed Vanero, Sacramento ---------W 4
Mar. 31—Augie Real, Stockton ----------D 4
Apr. 14—Al Gariby, Sacramento ---------W 4
Apr. 21—Charlie Copp, Sacramento-KO by 3
Oct. 20—Paul Williams, Sacramento----W 4
Nov. 24—Ray Ramirez, Sacramento------W 4
Dec. 15—Art Ramponi, Sacramento-KO by 2

JUAN (BABY) LUNA

Zacatecas, Mexico, Bantamweight

1950

Jan. 28—Angel Iglesias, Zacatecas------D 10
Feb. 11—Kid Ranilla, Guadalajara-------L 10
Apr. 15—Lino Botello, Zacatecas--------W 10
May 21—Lino Botello, Zacatecas--------L 10

1951

Apr. 17—Jesus Alonso, Torreon---------W 10
June 27—Arturo Ruiz, Puebla----------L 10
July 23—Lupe Rivera, Torreon---------KO 5
Aug. 14—Aurelio Sandate, Torreon----KO 6
Sept. 19—Aztequita Poblano, Puebla-----L 10
Sept. 25—Zurdo Varela, Torreon---------W 10
Oct. 17—Jose Valladares, Puebla------KO 2
Nov. 3—Juan Islas, Leon----------KO 5
Dec. 12—Kid Campeche, Puebla---------W 8
Dec. 15—Chebo de la Torre, Leon-------L 10

1952

Jan. 19—Zurdo Ulloa, Guadalajara------W 10
Jan. 29—Humberto Carrillo, Torreon----L 10
Mar. 29—Tiger Castaneda, Frensillo-----L 10
Aug. 30—Angel Iglesias, Queretaro-KO by 4

1953

Jan. 31—Tommy Vazquez, Durango-----L 10
Mar. 20—Transito Ramirez, Torreon----KO 6
Mar. 21—Tommy Vasquez, Durango-----D 10
Apr. 18—Lucio Gonzalez, Torreon ------W 10
May 4—Manuel Munoz, Torreon --------D 10
May 16—Baby Serrano, Durango ---------W 10
July 24—Humberto Carrillo, Torreon----L 10

JIMMY LUNN

Kansas City, Mo., Welterweight

1953

Feb. 2—Tommy Maddox, Chicago------L 5
Feb. 16—Henry Schneider, Chicago-----W 4
Mar. 2—Bob Boyd, Chicago---------KO by 8
Apr. 27—Johnny Mitchell, Chicago----KO 3
June 1—Chester Hodges, Chicago-------W 6
Sept. 3—Allie Gronik, Detroit------KO by 8

BILLY LYNCH

Hartford, Conn., Lightweight

1953

Sept. 17—Skippy Rogers, Thompsonville ----------KO 1

Oct. 20—Roy Thomas, Hartford.....KO 1
Nov. 14—Rocky Sullivan, New Britain..W 6
Nov. 23—Willie Woodsen, Holyoke.....W 4
Dec. 7—Rance Wright, Holyoke.....W 4
Dec. 28—Joe Valdez, Holyoke.....KO 1

PAT LYNCH

New York, N. Y., Heavyweight

1953

Jan. 19—Clayton Jones, Brooklyn.....W 4
Feb. 13—Clayton Jones, New York.....L 4
May 29—Frank Gioseffi, New York.....L 4

ALFIE LYNN

New York, N. Y., Welterweight

1952

Dec. 6—Jimmy Squires, Brooklyn.....W 4
Dec. 11—Tony Favino, New York...KO by 2

1953

Jan. 13—Benny Travers, White Plains...D 4
Jan. 20—Benny Travers, White Plains.....KO by 1
Feb. 16—Joe Sabbatino, Brooklyn.....L 4
Feb. 26—Archie Monroe, New York.....L 4
Mar. 10—Ronnie Williams, Brooklyn.....L 4
Mar. 19—Ronnie Williams, New York....D 4
Mar. 26—Ronnie Williams, New York....L 4
Apr. 28—Jimmy Squires, Brooklyn.....L 4
May 18—Al Lariviere, Holyoke.....KO by 3

ARNOLD LYNN

New York, N. Y., Welterweight

1953

Jan. 26—Jimmy Squires, Brooklyn.....L 4
Mar. 2—Pat Best, Brooklyn.....L 4
Mar. 12—Johnny Tirado, New York.....L 4
Mar. 31—Willie Coleman, White Plains.....KO by 3

BERNIE LYNN

Jamaica, L. I., N. Y., Welterweight

1952

Nov. 7—Billy Lepido, New York City..L 4
Nov. 22—Abdou Ali, Brooklyn.....D 4
Dec. 13—Jimmy Squires, Brooklyn.....W 4

1953

Jan. 2 —Larry Baker, New York.....W 4
Jan. 13—Billy Lepido, White Plains.....L 6
Jan. 23—Eddie Williams, New York.....D 4
Apr. 3—Iggy Zoto, New York.....W 4
Apr. 16—Iggy Zotto, New York.....KO 2
Nov. 16—Al Maye, Brooklyn.....W 4

HAROLD LYONS

Detroit, Mich., Welterweight

Born, July 22, 1933.

1951

May 24—Raul Prado, Lansing.....KO 1
Sept. 19—Norman Webb, Detroit.....D 4
Nov. 7—Sammy Frigon, Detroit.....W 4
—Al Green, Detroit.....KO 2

1952

Jan. 12—Norman Webb, Detroit...KO by 4
Feb. 9—Walter Kolby, Detroit.....D 6
Feb. 25—Petey Smith, Chicago.....KO 2
Mar. 15—Lem Smith, Detroit.....KO 2
Mar. 31—Al Adams, Chicago.....W 6
May 10—Danny Boy Woods, Detroit...KO 3
May 19—Richard Watkins, Chicago.....L 8
May 31—Norman Webb, Detroit.....KO 7
June 14—Al Gualteri, Detroit.....KO 6
July 12—Joe Sgro, Detroit.....KO 2
Oct. 27—Chuck Foster, Flint.....W 6
Nov. 11—Jesse Underwood, Ft. Custer...L 8
Nov. 22—Elmer Lakatos, Detroit.....L 8
Dec. 13—Jesse Underwood, Detroit.....L 8

1953

June 3—Walde Fusaro, Detroit.....W 8
July 2—Allie Gronik, Detroit.....KO by 4
Dec. 3—Tommy Matthews, Detroit....KO 8
Dec. 17—Allie Gronik, Detroit .....KO by 8

DON McATEER

Newark, N. J., Middleweight

1952

Mar. 4—Jack Downing, Newark.....KO 1
Apr. 22—Johnny La Sane, Newark.....KO 2
May 6—Richard Baldwin, Newark.....W 4

1953

Feb. 19—Jimmy Miller, Newark.....W 4
Apr. 30—Jimmy McQueen, Newark....KO 1
July 9—Frankie Moore, Newark.....KO 1
Aug. 24—Phil Mortel, Newark.....KO 2
Oct. 8—Ernie Stepp, Newark.....KO by 3

ARCHIE McBRIDE

Trenton, N. J., Heavyweight

1947

Jan. 14—Babe O'Blenis, Trenton.....KO 1
Feb. 25—Oscar Sims, Trenton.....KO 6
Mar. 21—Eddie Wilson, Asbury Park....W 6
May 1—John Turner, Asbury Park.....L 6

1948

Jan. 13—Baby Nichols, Trenton .....W 4
Feb. 6—Eddie Bell, Reading.....KO 3
Mar. 2—Tony Gangemi, Trenton.....KO 2
Mar. 30—Jersey Joe Louis, Trenton....KO 5
Nov. 26—Nino Valdez, Reading .....W 8

1949

June 20—Earl Matthews, Philadelphia...W 6
July 7—Sylvester Salters, New York...L 4
Oct. 20—Sylvester Salters, New York..KO 3
Dec. 8—Henry Jones, New York.....W 6

1950

Jan. 19—Mickey Carter, New York...KO 2

1951

Jan. 12—Floyd Gibson, N. Y. .....KO 6
Feb. 19—Billy Grant Trenton .....W 6
Feb. 28—Roy Thomas, N. Y. .....W 6
Sept. 10—Red Applegate, Newark .....W 12
Oct. 2—Jack Flood, Newark .....W 8
Dec. 4—Jimmy Walker, Newark....KO by 1

1952

Jan. 8—Jimmy Walker, Newark.....L 12
May 13—Bill Black, Newark.....L 8
Sept. 18—Jimmy Walker, Newark.....W 10

1953

Aug. 27—Ernie Sheppard, Newark.....W 8
Sept. 4—Tommy Jackson, New York....L 6

EDDIE McBROOM

Trenton, N. J., Middleweight

1951

Aug. 20—Bobby Griffin, Phila.....KO by 3
Nov. 19—John Brown, Trenton.....L 4
Dec. 17—Sampson Powell, Trenton..KO by 4

1952

Feb. 11—Speedy Clark, Trenton.....D 4
Apr. 14—Ralph Carroll, Trenton.....KO 2
June 6—Ed Harris, Trenton.....KO by 3
Dec. 8—Eddie Dixon, Trenton.....KO by 2

1953

Mar. 9—Alvin Murphy, Trenton.....KO 2
Mar. 23—Sid Barry, Trenton.....L 4
June 8—Charley Bright, Trenton.....L 4

ARTIE McCANN

New York, N. Y., Lightweight

1953

June 16—Emil Meyers, Brooklyn.....W 4
Aug. 11—Braxton Reed, Brooklyn.....D 4
Aug. 31—Filberto Osario, Brooklyn.....W 4
Sept. 21—Filberto Osario, Brooklyn.....L 4

BABE McCARRON

Brownsville, Me., Middleweight

1951

Dec. 10—Glen Dean, Bangor .....KO 2

1952

Jan. 14—Tommy Tate, Bangor .....D 4
Jan. 24—Young Stass, Bangor .....KO 3
Feb. 14—Tommy Tate, Waterville .....W 6
Mar. 10—Charlie Ketchell, Bangor .....KO 3
June 10—Buster Howell, Portland.....W 6
Dec. 8—Paul Holman, Boston.....KO by 1

1953

Jan. 22—Jackie Jamieson, Augusta, Maine .....KO by 10
Feb. 9—Reggie Martina, Bangor....KO by 3
May 4—Larry Griffin, Lewiston.....L 10
May 12—Billy Farmer, Portland.....W 6
Oct. 20—Billy O'Boyne, Portland..KO by 8

JACK McCARTHY

Brooklyn, N. Y., Middleweight

1953

Oct. 22—Julio Martez, Newark.....KO 2
Nov. 2—Gerry Tessier, Holyoke.....W 6
Nov. 19—Curtis Bruce, Newark....KO by 2

JOHN McCLEADON

Grand Rapids, Mich., Middleweight

1953

Jan. 13—John Dean, Grand Rapids.....L 4
Feb. 26—Dick Condit, Detroit.....L 4
Apr. 8—Tony Younger, Grand Rapids..W 4
Sept. 29—Howard Calloway, Grand Rapids.....L 4

BILL McCLURE

Minneapolis, Minn., Heavyweight

(For previous record, 1945-1949, see 1950 Edition, page 491. Inactive 1950.)

1951

Jan. 9—Bob Mitchell, Phoenix.....KO by 8
Jan. 16—Bobby Mitchell, Phoenix..KO by 9

1952

Jan. 15—Sonny Andrews, Los Angeles.....KO by 4
Dec. 2—Freddy Beshore, Portland.....L 10

1953

Jan. 24—Dale Hall, Hollywood.....KO by 3
June 9—Baby Walcott, Los Angeles.KO by 5
June 24—Rex Layne, Ogden.....KO by 4

KID McCORMICK

Bermudan Welterweight

1952

Feb. 2—Jigger Smith, Hamilton.....W 6
June 28—Fats Harvey, Bermuda.....KO 2
July 18—Eddie James, Bermuda.....D 6

1953

May 24—Joe Moore, Bermuda.....KO by 6
June —Nelson Torres, Bermuda.....W 6

AL (KID) McCOY

Daytona Beach, Florida, Middleweight

1949

June 15—Sandy Williams, Daytona B..KO 7
—Sammy Reid, Daytona Beach KO 7
June 28—Pablo Rodriquez, W. P. Beach..L 8
July 2—Bob Evans, Daytona Beach..KO 2
July 5—Walter Longine, Jacksonville...W 4
July 13—Freddie Archer, Miami.....W 10
July 19—Andy Anderson, Jacksonville.KO 4
Aug. 1—Jimmy Cox, Miami.....KO by 8
Nov. 16—Al Selby, Macon.....W 8
Dec. 1—Gerald La Broi, Louisville KO by 1

1950

Mar. 24—Jack O'Brien, Palm Beach.....L 6
Apr. 10—Bobby Fuller, Tampa.....W 6
May 23—John Mango, Jacksonville.....W 4
May 16—Frankie O'Hara, Jacksonville..W 6
June 5—Billy Morgan, Miami.....W 6
June 23—Luis Valles, Tampa.....KO 3
July 14—Jack O'Brien, Tampa.....KO by 7
July 23—Ted McAllister, Tampa.....KO 3
July 25—Jack Brazille, Jacksonville..KO 3
Oct. 30—Rocky Brisbois, Miami.....KO by 4
Dec. 18—Steve Gideon, Miami.....KO by 2

1951

Nov. 6—Charlie Patterson, Columbus.KO 3

1952

Jan. 7—Vince Merollo, Columbus.....W 6
Jan. 14—Larry Mujica, Columbus..KO by 3
Feb. 10—Hal Meredith, Macon.....KO by 5
Feb. 26—Baby Joe Diaz, Fort Hesterly...W 10
June 10—Johnny Capitano, Tampa.....L 8
July 22—Willie Pastrano, Miami Beach.....KO by 2

1953

Jan. 20—Dennis Woodbury, Miami Beach.....W 6
Feb. 5—Baby Joe Diaz, Sarasota.....W 10
Feb. 19—Gene Bedsole, Sarasota.....W 6
Feb. 24—Harry Braelow, Miami Beach.....KO by 1
Mar. 17—Chic Boucher, Miami Beach...KO 6
Apr. 13—John Capitano, New Orleans.KO 5
May 8—Sonny Atkins, Tampa.....KO 3
May 12—Jimmy Jewell, Tampa.....D 8
June 5—Sonny Luciano, Macon.....W 10
Sept. 21—Al Horton, Columbus.....KO 3
Oct. 5—Mickey Rhodes, Columbus...KO 1
Oct. 19—Bobby Dykes, Columbus..KO by 5
Nov. 21—Charley Furgeson, Charlotte..KO 7
Nov. 24—Jose Fuentes, Tampa.....W 8
Dec. 5—Charley Ferguson, Charlotte...D 10

JIM McCOY

Portland, Ore., Welterweight

1951

Jan. 16—Tommy Warren, Portland.....W 4
Feb. 20—Don Roberts, Portland.....KO 3
Mar. 17—Jimmy Smith, Eureka.....W 4
Mar. 31—Bob Osborne, Eureka.....W 4
Apr. 14—Lou Mullins, Eureka.....KO 4
May 10—Frankie Carter, Eureka.....W 4
June 22—Juan Zavala, Eureka.....W 4
Aug. 11—Leo Anderson, Eureka.....W 4
Sept. 14—Russ Gillum, Eureka.....W 4
Oct. 6—Ernie Greer, Eureka.....W 8
Nov. 10—Joe Gilmer, Eureka.....L 6
Nov. 24—Ernie Greer, Eureka.....L 6

1952

Jan. 17—Frank Skidmore, San Francisco.W 10
Feb. 16—Don Hayes, Eureka.....W 6
Feb. 26—Ernie Greer, Stockton.....L 10
Mar. 12—Frank Skidmore, Sacramento...W 8
Mar. 29—Baby Ike, Eureka.....L 6
May 31—Frank Skidmore, Eureka.....W 8
Aug. 7—Woody Winslow, Eureka.....KO 4
Sept. 27—Al Moore, Eureka.....L 6
Oct. 25—Ben Ventura, Eureka.....W 10
Nov. 18—Arthur O'Connor, San Fran.....W 6
Nov. 29—Casanovita Pacheo, Eureka..KO 4

1953

Jan. 10—Billy Hartman, Hollywood.....D 6
Mar. 2—Tommy Dixon, Brooklyn.....W 6
Mar. 12—Mike Colucci, New York.....W 8
Apr. 9—Mike Colucci, New York.....W 8
June 19—Archie Whitewater, Eureka....L 10
July 18—Johnny Miller, Eureka.....L 8
Oct. 5—Frankie Skidmore, Sacramento.....D 6

HERMAN McCRAY

Philadelphia, Pa., Middleweight

1947

May 1—Johnny Wells, Atlantic City....W 4
May 7—Eddie Erickson, Philadelphia..KO 2
Sept. 30—Roger Muriel, Trenton.....KO 2
Nov. 29—Primos Cutler, Philadelphia....W 6
Dec. 16—Fredie Lott, Camden.....KO 3
Dec. 18—Don Ellis, Philadelphia.....W 6

1948

Feb. 19—Billy Justine, Philadelphia.....L 8
May 6—Leroy Coleman, Atlantic City..W 8
July 29—Otis Graham, Philadelphia.....D 6
Sept. 30—Joe Tate, Atlantic City.....W 8
Oct. 28—Otis Graham, Phila.....KO by 7
Nov. 25—Gene Burton, Philadelphia.....L 8
Dec. 16—Gene Burton, Philadelphia.....L 8

1949

Jan. 13—Chico Varona, Philadelphia....L 8
Mar. 31—Whitman Dorsch, Atlantic C.KO 4
Apr. 21—Al Evans, Philadelphia.....KO 2
Apr. 28—Eugene Hairston, Altantic City.L 8
May 19—Stonewall Jackson, Phila.....W 8
June 13—Livio Minelli, Philadelphia....L 8
Aug. 22—Stonewall Jackson, Phila.....W 8
Sept. 15—Bobby Lee, Philadelphia.....L 8

1950

Mar. 13—Bobby Mann, Philadelphia...KO 5
Mar. 22—Chili Johnson, Philadelphia....L 6
May 1—Jimmy King, Philadelphia....L 8
May 10—Billy Patterson, New York..KO 5
June 21—Charley Spicer, Philadelphia...L 8

1951

(Temporarily inactive)

1952

Jan. 8—Charley Williams, New York....L 8
Mar. 5—Moses Ward, Detroit.....L 8
Apr. 19—Lester Felton, Detroit.....KO by 8

1953

Dec. 3—Johnny Saxton, Fall River KO by 3

JOHN McCRAY
(John Burke)
Galveston, Tex., Welterweight

1953

May 12—Terry Smith, Housotn.....W 4
May 20—Roberto Martinez, Houston.....W 6
May 26—Tino Longoria, Houston.....W 6
June 23—Tommy Baker, Houston.....KO 1
June 30—Tommy Hatcher, Houston.....KO 5
July 7—Buddy Holderfield, Houston.....W 10
July 21—Tony Arnone, Houston.....W 10
Aug. 4—Al Boudreau, Houston.....KO 7
Aug. 25—Santiago Gonzales, Houston.....W 10
Sept. 8—Carlos Camacho, Houston.....W 10
Sept. 22—Sonny Luciano, Houston.....KO 10
Oct. 27—John Capitano, Houston.....KO 3

WILLIAM (SHAMUS) McCRAY
Cleveland, O., Welterweight
(For previous record, 1945-1949, see 1950 Edition, pages 491-492.)

1950

Sept. 21—Al Warner, Syracuse.....D 6

1951

Jan. 17—Tommy Matthews, Detroit.....L 6
Feb. 7—Glenn Hendershot, Binghamton L 8
Mar. 15—Glenn Hendershot, Syracuse.....D 6
Mar. 19—Jean Richard, Quebec City.....W 10
Mar. 28—Joe Garza, Detroit.....D 6
Apr. 18—Joe Garza, Detroit.....W 8
May 30—Billy Whye, Syracuse.....W 8
Sept. 17—Carmen Basilio, Syracuse.....L 8
Oct. 4—Iggy Vaccari, Worcester.....D 2

1952

Jan. 25—Charley Salas, Tucson.....L 10
Mar. 17—Wilbur Wilson, Providence.....W 8
Mar. 24—Frankie Anselm, New York.....L 8
Apr. 1—Bobby Lloyd, Newark.....L 8
Dec. 18—Armand Savoie, Ottawa.....L 10

1953

Jan. 12—Mario Terry, Syracuse.....L 8
Feb. 9—Bryan Kelly, Quebec.....L 10
Mar. 2—Frankie Belanger, Quebec.....L 10

CLINTON McDADE
Benton Harbor, Mich., Lightweight

1952

June 23—Elmo Miller, Chicago.....L 5
July 14—Benny Meeks, Chicago.....KO by 4
Aug. 29—Don Robinson, Benton Harbor.....L 5
Sept. 8—Tommy Maddox, Chicago.....L 4
Oct. 2—Charley Rameriz, Benton Harbor.....W 4
Dec. 15—Joey Salcone, Chicago.....L 5

1953

Jan. 5—Tommy Swan, Chicago.....KO by 3
Jan. 12—Emil Evans, St. Paul.....L 6
Mar. 9—Benny Uhl, Chicago.....W 5
Mar. 16—Ziggy Biela, Chicago.....L 4
Mar. 24—Dick Kerber, Milwaukee.....L 6
Apr. 9—Ken Lane, Grand Rapids.....L 4
June 8—Ralph Cervantes, Chicago.....L 6
Sept. 12—Gordon Ferrer, Chicago.....L 4
Dec. 3—Bobby Bickle, Topeka.....L 10

LUTH McDERMOTT
Irish Heavyweight

1953

Jan. 27—Bobby Rickey, Newark.....KO 1
Feb. 19—Rudy Olson, Newark.....KO 1
May 21—Young Unknown Winston, Newark.....KO 1

BUDDY McDONALD
Edmonton, Canada Lightweight

1952

June 13—Jerry Fraser, Edmonton.....W 4
Aug. —Tuffy Tyler, Edmonton.....L 10
Sept. —Benny Geary, Edmonton.....KO 5
Sept. —Jerry Fraser, Calgary.....W 6
Nov. 13—Ernie Davis, Vancouver.....W 6
Nov. 20—Lou Calloway, Edmonton.....W 8

1953

Jan. 29—Joe Velez, Edmonton.....L 10
Apr. 21—Tommy Flores, Butte.....L 8
July 3—Don Ernston, Edmonton.....KO 4
Aug. 7—Jackie Hayden, Edmonton.....W 6

EARL McDONALD
Regina, Sask, Canada Welterweight
Born, Sept. 25, 1931, Campbell River, B. C.

1951

Dec. 2—Buddy Myers, Vancouver.....KO 1

1952

Jan. 7—Bill Dehnel, New Westminster.....W 4
Feb. 7—Jim McGee, Vancouver.....KO 1
Feb. 28—Bill Dehnel, Tacoma.....W 4
Mar. 13—Bobby Nunn, Vancouver.....W 4
Apr. 8—Don Roberts, Seattle.....KO 3
June 16—Rockjaw Johnson, Vancouver.....W 4
July 31—Pat Mahoney, Vancouver.....W 4
Aug. 14—Crawford Mullin, Vancouver.....W 4
Oct. 30—Dick Sizbette, Vancouver.....D 6
Nov. 13—Ernie Demchuck, Vancouver.....W 4
Nov. 27—Jimmy Flick, Vancouver.....W 4
Dec. 11—Billy Donnelly, Vancouver.....W 4

1953

Jan. 22—Nate Morgan, Vancouver.....W 4
Feb. 19—Joe Lii, Vancouver.....W 4
Mar. 12—Ernie Davis, Vancouver.....W 4
Apr. 17—Wilf Desjardins, Vancouver.....W 6
May 7—Armand Goetters, Vancouver.....W 6
Sept. 17—Ernie Roberts, Vancouver.....L 6
Oct. 15—Bill Dougherty, Vancouver.....KO 2
Oct. 29—Dick Sizbette, Vancouver.....W 10

HERBIE McDONALD
Canton, Ohio, Light Heavyweight

1953

Oct. 20—Lucky Green, Pittsburgh.....KO 1
Nov. 12—Earl Charity, Youngstown KO by 1
Dec. 5—Bob Gordon, Warren.....W 4

JOHN McFALLS
Los Angeles, Calif. Heavyweight

1949

May 3—Howard Todome, Los Angeles KO 2
May 13—Bob Galston.....D 4
May 26—George Kennedy.....KO 3
June 27—Billy McCoy, Ocean Park.....D 4
July 1—Marty Clark.....KO 2
July 15—Don Smith, Hollywood.....W 4
Aug. 9—Shorty Padilla, Los Angeles.....W 4
Aug. 19—Jack Mack, Hollywood.....KO 2
Aug. 30—John Curtis, Los Angeles.....W 4
Oct. 13—Bob Galston.....KO 1
Oct. 21—Phil Smart, Hollywood.....KO 2

1950

Jan. 4—Bob Dunlap, Phoenix.....KO by 4
Mar. 22—Joe Louis, El Paso.....Exh. 4

1951

(Inactive)

1952

May 31—Al Spaulding, Eureka.....W 8
June 16—Tony Bosnich, Fresno.....D 10
June 28—Tony Bosnich, Oakland.....KO 4
July 5—Abel Fernandez, Hollywood.....KO by 10
Nov. 22—Leonard Dugan, Hollywood.....L 10

1953

Apr. 1—Leonard Dugan, San Francisco.....L 10
Sept. 7—Bob Dunlap, South Gate.....L 10

ALAN McFATER
Toronto, Can., Lightweight
Born, January 6, 1931, Mimico, Ont.

1949

Nov. 14—Juan Manuel, Toronto.....KO 4
Dec. 5—Jean Richard, Toronto.....W 10

1950

Jan. 9—John Thompson, Toronto.....W 8
Jan. 23—John Thompson, Toronto.....W 8
Feb. 6—Jean Richard, Toronto.....W 8
Mar. 7—Lou Alter, Toronto.....W 8
Mar. 20—Buddy Hayes, Toronto.....W 8
Apr. 24—Armand Savoie, Toronto.....KO by 7
June 13—Gerry LaLiberte, Toronto.....W 8
July 12—Manuel Correa, Hamilton.....KO 2
Aug. 1—Jean Richard, Montreal.....D 10
Sept. 26—Young Junior, Toronto.....W 8
Oct. 10—Jean Richard, Toronto.....W 8

Oct. 30—Young Junior, Toronto W 8
Nov. 8—Tommy Greb, Toronto KO 2
Nov. 28—Tom McMenamy, Toronto W 8

1951

Jan. 3—Archie Goodbee, Toronto W 8
Mar. 25—Mike Kelly, Toronto KO 6
Apr. 9—Armand Savoie, Toronto L 8
Sept. 10—Solly Cantor, Toronto D 8
Sept. 25—Freddie Dukes, Toronto W 10
Oct. 15—Solly Cantor, Toronto L 8
Oct. 30—Ronnie Harper, Toronto KO 3
Nov. 19—Orlando Zulueta, Toronto W 8
Dec. 11—Harry Snuffy Smith, Toronto W 8

1952

Feb. 5—James Carter, Toronto L 9
Mar. 17—Jesse Underwood, Toronto D 10
Apr. 15—Harold Jones, Toronto L 10
Apr. 29—Young Junior, London W --
May —Howard Leslie, Sydney KO 7
Oct. 6—Elmer Davis, Hamilton L 10
Nov. 17—Ben Miloud, Toronto W 10
Dec. 1—Armand Savoie, Toronto L 10

1953

Feb. 9—Arthur King, Toronto L 10

CHARLES McGARRITY

Rahway, N. J., Featherweight

1950

May 22—James Outlaw, Brooklyn W 4
June 22—Jim Outlaw, New York D 4
July 7—Tony Amabile, Long Beach KO 1
July 17—Jimmy Fredericks, Brooklyn L 4
July 31—Johnny Carr, Brooklyn KO by 1
Aug. 10—Tommy May, New York W 4
Aug. 28—Albert Harter, Brooklyn KO by 1
Sept. 21—Johnny Tovern, Syracuse W 4
Sept. 26—Tommy Corrick, Toronto W 4
Dec. 11—Dave Mitchell, Toronto L 8

1951

Mar. 19—Fernando Gagnon, Quebec W 10
Apr. 3—Libby Manzo, N. Y. D 6
Apr. 10—Lettie Petteway, White Plains D 6
Apr. 16—Fernando Gagnon, Quebec W 10
May 8—Gene Robnett, N. Y. L 6
May 17—Charley DeBow, Brooklyn L 6
June 18—Charley DeBow, Newark L 6
July 13—Esnendo Salagara, Long Beach L 6
Aug. 30—Emerido Salazar, Long Beach L 8
Sept. 17—Johnny Tovern, Syracuse KO 2
Sept. 26—Gene Robnet, N. Y. L 6
Nov. 26—Pat Marcune, New York L 8

1952

Jan. 7—Letty Peteway, New York L 8
Jan. 29—Jesus Compos, New York W 6
Feb. 26—Tony Vazquez, New York KO 2
Mar. 11—Alex Fimbres, New York W 8
Mar. 21—Henry Brown, New York W 4
Dec. 8—Carmelo Costa, Brooklyn L 6
Dec. 19—Walter Brown, New York City D 6

1953

Jan. 22—Henry Brown, New York L 8
Feb. 10—Jimmy Cooper, Philadelphia L 8
Apr. 24—Joe Wilkinson, Boston KO by 3
Aug. 26—Ike Chestnut, New York W 6
Sept. 28—Rocky Miller, Johnstown W 6
Nov. 11—Bobby DuFour, Montreal W 6

PAT McGEE

Philadelphia, Pa. Featherweight

1952

Oct. 18—Jackie Vasselo, Philadelphia KO 2
Nov. 1—Artie Meyers, Philadelphia W 4
Nov. 15—Bobby Harmon, Philadelphia W 4

1953

Nov. 13—Joe Stansburg, Phila. KO by 1

RON McGILVARY

Niagara Falls, N. Y., Welterweight

1953

Mar. 5—Al Cove, Detroit KO 3
June 11—Frank O'Neil, Detroit L 4
July 23—Kenny Lane, Detroit L 4

LARRY McGROARTY

Chicago, Ill., Featherweight

1953

Mar. 5—Wilfred Falu, New York L 4
Mar. 17—Wilfred Falu, Brooklyn L 4
Mar. 23—Bob Gory, Brooklyn D 4
Apr. 6—Johnny Ramos, Brooklyn W 4
Apr. 10—Bob Gory, New York L 4

BILLY McINTYRE

Boston, Mass., Lightweight

1953

Apr. 24—Jimmy DeForest, Boston D 4
May 9—Jimmy Wilkie, Boston W 4
June 25—Frankie Savino, Boston L 4
Oct. 29—Woody Crooker, Worcester W 4
Nov. 5—Rollie Campbell, Worcester KO 1

BOB McLANE

Los Angeles, Calif., Middleweight

1953

Apr. 27—Stan Bryant, South Gate L 4
May 18—Tony Morales, South Gate W 4
May 23—Curtis Coffield, Hollywood L 4
June 1—Jim Robinson, South Gate W 4
June 8—Tony Morales, South Gate W 4
June 13—Jack Taylor, Hollywood D 4
June 27—Curtis Coffield, Hollywood KO by 2
Aug. 1—Johnny Martin, Hollywood KO 3
Aug. 22—Jerry Holman, Hollywood KO 2
Sept. 5—Aaron Yarko, Hollywood KO 2
Sept. 12—Marco Polo, Hollywood W 4
Oct. 3—Frankie Haynes, Hollywood KO 2
Oct. 24—Ted Juarez, Hollywood KO 1
Nov. 7—Bull Halsey, Hollywood W 4

HARRY McLEAN

Bathurst, Canada, Middleweight

1952

July —Johnny Richardson, Bathurst KO 2
July —Eloi Durelli, Chatham KO by 3
July —Jake McDonald, Bathurst W 8

1953

Aug. —Bob Leadley, Bathurst W 10
Sept. —Leslie Jones, Bathurst KO 3
Sept. —Arnold Fleiger, Bathurst W 10
Oct 1—Roger Whynott, Newcastle W 8
Oct. —Don Trainor, Bathurst KO 8

JOCK McLEAN

Calgary, Canada, Heavyweight

1952

Nov. 7—Doer Ludwig, Calgary L 4
Nov. 28—Doer Ludwig, Calgary KO by 3

1953

Jan. 29—Pete Allesandrini, Calgary D 4
Apr. 10—Allan Ericson, Edmonton W 4
Apr. 17—Pete Allesandrini, Morinville L 6
May 1—Pete Allesandrini, Edmonton KO by 2
May 22—Kid Sinclair, Edmonton L 4
Aug. 7—Doer Ludwig, Edmonton KO 4
Sept. 8—Floyd Richardson, Salt Lake City KO by 3
Dec. 4—Helmert Schrouer, Edmonton L 4

JIM McMILLAN

Newark, N. J., Light Heavyweight

1953

Feb. 10—Joe Malanga, White Plains L 4
Mar. 9—Joe Weinbrecht, Brooklyn L 4
Mar. 27—Billy Mack, New York W 4
Mar. 30—Joe Malanga, Brooklyn L 4
Apr. 7—John Cappy, Brooklyn L 4
Apr. 21—John Cappy, Brooklyn W 4
Apr. 27—Gene Darconte, Brooklyn W 4
May 5—Frank Flood, Brooklyn KO 3
May 12—Tony Johnson, Brooklyn KO by 4
June 30—Frank Gioseffi, Brooklyn L 4
July 20—Frank Gioseffi, Brooklyn L 4
Sept. 24—Joe Gannon, New York L 6
Oct. 26—Joey Rowan, Brooklyn L 6

DINNY McNAMARA
Reading, Pa., Featherweight

1953

May 8—Vinnie Calderone, New York---L 6
Aug. 18—Georgie Allen, Allentown------D 6
Sept. 15—Georgie Allen, Allentown------W 6

BILLY McNEECE
Central Islip, N. Y., Middleweight

1950

Aug. 18—Johnny Hickson, Long Beach-KO 2
Aug. 23—Tommy Cunniff, Bayonne------W 4

1951

Feb. 16—Terry Gibson, Hollywood-----KO 4
Mar. 20—Tommy Harrison, Los Angeles--W 6

1952

(In U. S. Army)

1953

Apr. 25—Johnny Duke, Hollywood------L 6
Aug. 17—Johnny Pruitt, Brooklyn------KO 3
Aug. 31—Sanders Hardin, Brooklyn----KO 2
Oct. 5—Leonard Sanders, Brooklyn----W 6
Dec. 7—Bobby Moore, Brooklyn-------W 6

MICKEY McNEIL
Apoka, Fla., Middleweight

1952

Aug. —Oliver Brown ----------D 4
Aug. —Candy McDaniels, Daytona Beach ----------KO by 3
Aug. 14—Willie Papp, Daytona Beach--KO 2
Aug. 21—Bill Napolitan, Daytona Beach ----------W Disq. 3
Sept. —James Murphy, Daytona Beach ----------KO 4
Sept. —Billy Kilgore, Daytona Beach-KO 2
*Oct. 2—Clyde Green, Daytona Beach--KO 3
*Oct. 2—Louis Murphy, Daytona Beach-KO 2
*Same Night.
Oct. 10—Oliver Brown, Daytona Beach--L 8
Oct. 20—Oliver Brown, Daytona Beach--D 8
Nov. 3—Johnny Ortega, Daytona Beach-D 10
Nov. 5—Jimmy Johnson, Miami Beach ----------KO by 2
Nov. 10—Willie Lacey, Daytona Beach-KO 2

1953

Jan. 12—Charlie Clark, Daytona Beach--L 6
Jan. 19—Johnny Mack, Daytona Beach--W 6
Feb. 2—Willie Johnson, Daytona Beach ----------KO by 4
Feb. 16—Sonny Smith, Daytona Beach---D 6
Feb. 23—Sonny Smith, Daytona Beach---D 6
Mar. 3—Charlie Clark, Tampa---------D 6
Mar. 16—Sam Muscato, Daytona Beach--W 6
*Mar.23—Kermit Robinson, Daytona Beach ----------KO 3
*Mar.23—Johnny Riccio, Daytona Beach ----------KO 2
*Same Night.
Mar. 27—Ted Gorie, Tampa----------W 6
Apr. 3—Larry Dunn, Daytona Beach--KO 1
Apr. 10—Ted Gorie, Tampa----------KO 4
Apr. 17—Joe Lorie, Tampa----------KO 2
Apr. 24—Willie Green, Tampa---------KO 2
May 4—Eddie Outlaw, Daytona Beach-KO 3
May 11—The Panther, Daytona Beach-KO 4

KEN McPHEE
Vancouver, B. C., Lightweight

1950

Mar. 24—Bill Donnelly, Vancouver ------W 4
Apr. 30—Arturo Lopez, Vancouver ------W 6
May 19—Billy Huff, Vancouver --------KO 1
Aug. 1—Blackie Vanderveer, Vancouver ----------W 8
Oct. 5—Red Garrison, Vancouver ----KO 6
Nov. 23—Carl Arakaki, Vancouver----KO 5
Dec. 7—Nick Smith, Vancouver--------L 10

1951

Feb. 2—Ernie Kemick, Calgary ----KO by 2
Feb. 22—Herman Randall, Vancouver --KO 3
Mar. 5—Blackie Vanderveer, Vancouver ----------W 8
Nov. —Bobby Doll, Tacoma----------W 6
Dec. 2—Bobby Doll, Vancouver, B. C.-KO 7
Dec. —Bucky Edwards, Vancouver ----W 6

1952

June 16—Frank Almond, Vancouver -----L 10
July 31—Bobby Woods, Vancouver------D 10

1953

Nov. 19—Len Kupchak, Vancouver------W 10
Nov. 19—Len Kupchak, Vancouver------W 10

SANDY McPHERSON
New York, N. Y., Heavyweight

1944

Apr. 9—Tom Proctor, Honolulu--------LF 3
Nov. 25—Pete Louthis, Honolulu--------L 4
Dec. 3—Pete Louthis, Honolulu--------D 5
Dec. 17—Big Bill Lewis, Honolulu--KO by 3

1945

Feb. 25—Jimmy Freeman, Honolulu----L 5
Mar. 25—Deacon Smith, Honolulu--------W 6
Dec. 23—Peter Louthis, Honolulu -------L 4

1946

Mar. 11—Ben Pickett, N. Y. C.---------KO 3
Apr. 12—Adam Spencer, Orange---------W 6
May 2—Art Henri, New Brunswick-----W 6
May 7—Jimmy Maxwell, Brooklyn---KO 1
May 28—Lorne McCarthy, Brooklyn---KO 3
July 2—Ben Benware, Hartford-------LF 3
July 17—Adam Spencer, Binghamton----W 8
Aug. 5—Joe Baksi, Troy----------KO by 4
Aug. 28—Adam Spencer, Brooklyn------W 8
Sept. 13—Gene Jones, New London------W 8
Sept. 26—Howard Thompson, Boston----W 8
Oct. 25—Gene Jones, New London------D 8
Nov. 20—Lee Q. Murray, Bing'ton---KO by 2
Dec. 4—Jimmy Carrollo, Jamaica -------L 8
Dec. 14—Harry Berntsen, Brooklyn -----W 8

1947

Jan. 27—Curtis Sheppard, Baltimore-----L 10
Feb. 24—Leo Matriccini, Baltimore------L 10
Mar. 27—Gene Jones, Atlantic City------L 10
May 2—Jim Rouse, N. Y. C.----------W 6
June 17—Henry Jones, Norwalk----------W 8
July 15—Eddie Franklin, Norwalk--------L 8
Sept. 18—Al Kinsey, Worcester----------L 10
Sept. 30—Gene Jones, Camden----------L 8
Oct. 22—Mike Fisher, Providence------KO 1
Dec. 1—Angel Sotillo, Providence------W 10
Dec. 22—Al Kinsey, Providence----------W 10

1948

Mar. 16—Elmer Ray, Miami ---------KO by 5
July 16—Gene Jones, New London ------L 8
Oct. 4—Ted Lowry, Providence -------W 10
Nov. 8—Melio Bettina, Providence -----L 10

1949

Jan. 25—Johnny Shkor, Rochester------L 10
Feb. 7—Rusty Payne, Rochester--------L 10
Apr. 14—Gene Jones, Philadelphia------L 8
Apr. 28—Johnny Flynn, Rochester-------L 10

1950

Nov. 29—Dutch Culbertson, Chicago ----D 6

1951

(Inactive)

1952

Feb. 28—Nino Valdes, New York---------L 8
Mar. 24—Charley Lester, Boston ---------D 8
Apr. 21—Coley Wallace, Boston ----------L 10
June 3—Jimmy Walker, Newark ----------L 8
Dec. 4—Willie Wilson, Fall River-------L 10

1953

July 27—Coley Wallace, Allentown------L 8

FRED MABY
New York City, N. Y., Lightweight

1950

May 22—Jim Mendoza, Brooklyn --------L 4
Aug. 21—Louis Weiss, Coney Island----KO 1
Aug. 28—Joe Hennigsen, Coney Island---D 4
Oct. 3—Joe Hennigsen, Jamaica--------W 4
Nov. 2—Joe Kraus, Brooklyn----------W 4
Nov. 6—Jimmy Wilde, New York-------W 4
Nov. 10—Billy Gfroeher, New York-----W 4
Dec. 7—Sandy McPherson, Brooklyn----D 4
Dec. 16—Tommy Dixon, Brooklyn------L 4
Dec. 23—Tommy Dixon, Brooklyn-------W 4

1951

Jan. 11—George Tedesco, Brooklyn ----D 4

1952

(Inactive)

1953

Feb. 24—Irving Perez, Miami Beach___KO 4
Mar. 3—Jimmy Calcutt, Miami Beach _____KO by 3
May 12—Pete Noka, Miami Beach_____D 4

JOE MACEY

San Francisco, Calif., Lightweight

1953

July 10—Davey Allen, Miami_____L 4
July 14—Vince Bonomo, Miami Beach__D 4
Aug. 7—Davey Allen, Miami_____KO by 1

PEDRO MACHADO

Venezuelan Middleweight

1953

June 22—Carmelo Pirela, Caracas_____KO 2
Aug. 31—Carmelo Pirela, Caracas_____L 4
Oct. 6—Juan Marrera, Caracas___KO by 2

GEORGE (GABY) MACIAS

Mexican Lightweight

1949

May 4—Jorge Robles, Mexico City_____D 10
June 18—Babe Ruiz, Mexico City_____L 10
Aug. 10—Gilberto Osario, Mexico City___W 10
Aug. 31—Babe Ruiz, Mexico City_____L 10
Dec. 7—Baby Tampico, Mexico City___KO 6

1950

June 7—Baby Escorcis, Mex. City_____W 10
June 17—Baby Vasquez, Mex. City_____W 10
Oct. 18—Gabriel Diaz, Mexico City_KO by 3

1951

Jan. 20—Baby Vasquez, Mexico City ____L 10
Feb. 28—Pancho Velasco, Mexico City __W 10
Mar. 28—Chinito Young, Mexico City ___W 10
June 2—Reyes Lopez, Mexico City __KO by 4

1952

Apr. 12—Dino Burns, Hollywood _____KO 6
Apr. 28—Jimmy Savala, Fresno _____L 10
June 28—Al Arenas, Hollywood _____W 6
Oct. 13—Tote Martinez, Fresno _____L 10

1953

Jan. 26—Doug Kirby, San Francisco____D 10
Mar. 9—Al Cota, Mexicali_____L 8
May 1—Hector Perez, Mexicali_____KO 3
July 11—Andy Escobar, Hollywood_KO by 4
July 25—Andy Escobar, Hollywood_KO by 3
Aug. 22—Johnny Richards, Hollywood___W 6
Sept. 4—Augie Salazar, San Jose_____L 10
Sept. 26—Don Jordan, Hollywood___KO by 5
Oct. 17—Pete Olquin, Hollywood_____D 4
Oct. 31—Stormy Chambers, Hollywood_W 4
Nov. 14—Pete Olquin, Hollywood_____L 6
Dec. 17—Marvin Smith, Sam Jose_____L 10

RATON MACIAS

Mexico City, Mexico, Bantamweight

1953

Apr. 15—Manuel Armenteros, Mexico City _____W 10
May 13—Trini Ruiz, Mexico City_____W 10
Aug. 1—Zurdo Galvan, Mexico City____W 12
Sept. 12—Genaro Serafin, Mexico City___W 10
Oct. 17—Beto Couary, Mexico City_____W 12
(Mexican Bantamweight Title)
Nov. 21—Alberto Reyes, Mexico City__KO 3

BILLY MACK

Bayonne, N. J., Heavyweight

1952

Nov. 28—Joe Chipolla, New York_____KO 3
Dec. 17—Ben Johnson, North Bergen___W 4

1953

Jan. 2—Clayton Jones, New York_____W 4
Jan. 13—Ben Johnson, Newark_____D 6
Feb. 13—Vinnie Smith, New York_____W 4
Mar. 12—Ike Thomas, Newark_____W 6
Mar. 27—Jimmy McMillan, New York___L 4
(In U. S. Army)

JOHNNY MACK

Augusta, Ga., Welterweight

1952

July 10—Sammy Tucke, Augusta _____L 4
July 25—Chief Crazy Horse, Macon_____L 8
Sept. 30—Junior Moses, Miami Beach____D 4
Oct. 7—Hal Jacobs, Miami Beach_____KO 3
Oct. 22—Hunce Lanier, Miami Beach____L 4
Nov. 11—Hunce Lanier, Jacksonville_____L 6
Nov. 18—Junior Moses, Miami Beach____D 4
Dec. 2—Dennis Woodbury, Miami Beach _____W 6
Dec. 5—Paul Cashman, W. Palm Beach_D 6
Dec. 23—Dennis Woodbury, Miami Beach _____KO by 2

1953

Jan. 9—Don Mucha, West Palm Beach _____KO by 4
Jan. 13—Joe Martinez, Tampa_____L 6
Jan. 19—Mickey McNeil, Daytona Beach_L 6
Jan. 22—Larry Zernitz, Sarasota___KO by 5
Jan. 27—Joe Martinez, Sarasota_____D 6
Feb. 5—Bob Robinson, Sarasota_____D 6
Feb. 20—Roy Sutherland, West Palm Beach_____L 6
Feb. 26—Larry Zernitz, Sarasota___KO by 5
May 6—Rocky Castellani, Cleveland _____KO by 1
June 13—Scott Hampton, Angola, Ind._KO 2
June 15—Bob Evans, Saginaw_____KO by 2
Oct. 22—Hec Charette, Detroit_____L 4
Oct. 29—Hec Charette, Detroit_____L 4
Nov. 10—Hec Charette, Saginaw_____D 4

TOMMY MADDOX

Chicago, Ill., Welterweight

1952

Sept. 8—Clinton McDade, Chicago_____W 4
Oct. 13—Charles Ramirez, Chicago _____W 4
Oct. 27—Sammy Rodgers, Chicago _____L 6
Dec. 15—Joel Patrick, Chicago_____D 5
Dec. 29—Frank O'Neil, Chicago_____KO 2

1953

Jan. 12—Sammy Rodgers, Chicago_____D 6
Feb. 2—Jimmy Lunn, Chicago_____W 5
Feb. 11—Stonewall Jackson, Chicago____L 6
Mar. 16—Roy Carruthers, Chicago_____KO 4
Apr. 21—Billy Cristiani, Toledo_____W 8
May 11—Jimmy Hackney, Chicago_____L 8
May 23—Ernest Mosley, Chicago_____D 6
Aug. 8—Cleo Miller, Chicago_____KO 3
Aug. 29—Dave Zimmerman, Chicago__KO 5
Sept. 29—Pat Lowry, Grand Rapids_KO by 5
Nov. 13—Stonewall Jackson, Chicago____W 6
Dec. 8—Chuck Adkins, Chicago_____L 8

MANUEL MADRID

Los Angeles, Calif., Lightweight

1948

June 7—Danny Jordan, Ocean Park_____W 4
June 18—Jess Bojorquez, Hollywood_____W 4
July 2—Bobby Torrance, Hollywood___W 4
July 28—Tommy Vargas, Las Angeles___W 4
Aug. 4—Tommy Vargas, Los Angeles___L 4
Oct. 8—Jess Salazar, Hollywood _____W 4
Oct. 19—Butch Maxwell, Los Angeles___W 4
Nov. 12—Ray Ramon, Hollywood_____W 4
Nov. 19—Al Gonzales, Hollywood_____W 6
Dec. 17—Jean Mougin, Hollywood _____L 6

1949

July 6—Ray Perez, Los Angeles_____W 4
Aug. 16—Harold Jordan, Los Angeles___KO 2
Sept. 13—Archie Whitewater, L. A.__KO by 4

1950

Feb. 7—Pee Wee Swingler, Los Ang____W 6
Feb. 21—Pee Wee Swingler, Los Ang_____W 6
Mar. 7—Lou Williams, Los Angeles_____W 6
Apr. 17—Bolton Ford, Ocean Park_____W 10
Apr. 24—Hugh Sublett, Ocean Park____KO 8
May 29—Lou Williams, Ocean Park_____W 10
June 13—Oscar Price, San Jose_____KO 5
June 19—Baby Picazo, Ocean Park_____KO 10
July 11—Eddie Johnson, San Jose_____D 10
Aug. 1—Emil Barao, Los Angeles_____L 10
Aug. 25—Jackie Weber, Hollywood ____KO 10
Dec. 1—Enrique Bolanos, Hollywd..KO by 6

1951

Jan. 13—Ernie Greer, Eureka_____W 10
Feb. 3—Alfredo Escobar, Eureka_____W 10
Apr. 2—Rafael Carrillo, Ocean Park__KO 9
Apr. 10—Chu Chu Jiminez, Los Angeles__W 10
May 25—Enrique Bolanos, Hollywood____D 10
July 6—Chu Chu Jiminez, Hollywood___W 10

July 28—Julio Cesar Jiminez, Mexico City ----------W 10
Sept. 17—Bobby Brewer, Tucson------KO 5
Oct. 5—Rudy Cruz, Hollywood---------L 5
Oct. 21—Chuchu Ruiz, Mexico City-----W 10
Nov. 30—Enrique Bolanos, Hollywood---D 10
Dec. 15—Don Rogers, Eureka----------KO 8

1952

Feb. 6—Art Aragon, Los Angeles---KO by 6
June 21—Joey Gurrola, Hollywood--------D 10
July 26—Philip Kim, Hollywood ----KO by 7

1953

Sept. 12—Manuel Rivera, Mexicali------KO 9
Oct. 12—Aberdeen Lynch, South Gate--W 10

ANDY MAES

Denver, Colorado, Welterweight
Mexican-American

1950

—Elisha Moore, Denver-----KO by 3
—Jim Salazar, Denver----------KO 1

1951

—George Harvey, Denver--------W 4
—Ray Agular, Denver----------W 4
—Ray Agular, Denver----------W 4
—Joe Maldonado, Pueblo---------L 6
Dec. —George Cramer, Denver--KO by 2

1952

June 18—Elisha Moore, Denver----------W 6
Oct. 10—Chico Rivera, Denver----------W 6
Dec. 12—Johnny Fisher, Pueblo---------L 6

1953

Feb. 10—Bobby Mason, Greeley, Colo.-KO 1
Feb. 19—George Price, Minneapolis-KO by 3
Mar. 20—Harold McDonald, Farmington, N. M.----------KO 3
May 20—Johnny Fisher, Pueblo----------L 6
June 5—Johnny Fisher, Pueblo---------L 4
Oct. 29—Clyde Wagner, South Gate-----L 4
Nov. 2—Vince Davi, South Gate--------L 4
Nov. 9—Henry Johnson, So. Gate--KO by 1
Nov. 30—Jimmy Flynn, South Gate----KO 1
Dec. 7—Duke Chronister, South Gate--L 4
Dec. 15—Jimmy Flynn, Los Angeles-KO by 3

AL MAGLIERI

Hartford, Conn., Lightweight

1951

Mar. 5—Rocky Dadio, New Orleans-----W 4
Mar. 15—Billy Lauderdale, Palm Beach--D 6
Mar. 26—Billy Lauderdale, Miami-------L 6
May 21—Bobby Chabot, Providence------W 6
June 7—Jimmy Witherspoon, Meriden--W 4
June 25—Bobby Sherrod, Tompsonville--W 4
July 11—Ed Schodrad, Bridgeport------KO 4
Sept. 17—Merrill Olmstead, Holyoke-----W 6
Dec. 3—Merrill Olmstead, Holyoke-----W 4
Dec. 29—Pat Mallane, Waterbury--------D 6

1952

Feb. 16—Pat Mallane, Waterbury --------D 6
Mar. 4—Filberto Osario, New York-----W 6
Mar. 29—Curley Munroe, Waterbury ----W 6
Apr. 5—Billy Mays, Waterbury ---------W 6
July 29—Curley Munroe, Hartford -------L 6
Aug. 22—Jim Ithias, Bridgeport ----------D 6
Nov. 29—Curly Monroe, Waterbury------D 8

1953

Jan. 27—Armand Yanes, White Plains---W 6
Mar. 12—Gene Smith, Washington--KO by 8

PAT MAHONEY

Seattle, Wash., Welterweight

1953

Jan. 27—Joe Wilson, Portland------KO by 1
Feb. 5—Gene Lewis, Tacoma------KO by 3
Aug. 25—Richie Reed, Tacoma----------L 4

TONY MAIORANA

Los Angeles, Calif., Featherweight

1953

Feb. 10—Frankie Beltrane, Los Angeles-W 4
Feb. 28—Ray Ramirez, Hollywood--------W 4
Mar. 14—Vic Ponce, Hollywood-----KO by 2
Mar. 31—Frankie Osuna, Los Angeles--KO 3
Apr. 14—Danny Lopez, Los Angeles---KO 1
Apr. 21—Bobby Robles, Los Angeles----W 4
May 5—Billy Evans, Los Angeles--------D 6
May 19—Auburn Copland, Los Angeles--L 6
June 2—Sec Gonzales, Los Angeles-----W 4
June 16—Bobby Satchell, Los Angeles--W 4
June 23—Ruben Salazar, Los Angeles----W 4
June 27—LeRoy Richards, Hollywood-----L 6
Sept. 22—Sammy Higgins, Los Angeles---W 4
Sept. 29—LeRoy Richards, Los Angeles---L 6
Oct. 27—Billy Evans, Los Angeles------D 4
Nov. 6—Kildo Martinez, Los Angeles---W 4
Nov. 24—Gil Velarde, Los Angeles------W 6
Dec. 21—Oscar Torres, South Gate-------L 10

RAY MAJIA

Torreon, Mexico, Featherweight

1953

Feb. 6—Luis Munoz, Torreon------KO by 3
Mar. 7—Leandro Garcia, San Pedro-----L 10
Mar. 21—Kid Flores, San Pedro--------KO 7
Aug. 4—Felipe Sosa, Torreon----------W 8
Sept. 1—Pedro Pina, Torreon------KO by 1
Oct. 10—Chato Vasquez, San Pedro---KO 2
Oct. 17—Felipe Sosa, San Pedro---------D 10
Oct. 24—Nick Blanco, San Pedro--------D 10

JOE (JOJO) MALANGA

New York Heavyweight

1950

May 9—Cecil Rowland, White Plains-KO 1
May 24—George Washington, N. Y. C.-KO 1
May 30—Jack Ennis, White Plains------KO 3
Aug. 7—Eddie Brown, Brooklyn--------L 4
Aug. 15—Bobby Graham, Buffalo------KO 2
Sept. 27—Johnny Neubauer, N. Y. C.---KO 2
Oct. 6—Johnny Vetcher, New York----L 6

1951-1952

(Inactive)

1953

Feb. 10—Jim McMillan, White Plains----W 4
Mar. 30—Jim McMillan, Brooklyn-------W 4
Apr. 27—Ike Thomas, Brooklyn---------W 4
May 29—Ike Thomas, New York--------W 4
Sept. 24—Frank Gioseffi, New York-----L 6
Dec. 4—Frank Gioseffi, New York------L 8

JOEY MALDONADO

Walsenburg, Colo., Featherweight

1953

Aug. 12—Bobby Bickle, Council Bluffs-L 6
Oct. 22—Jimmy Hairston, Kansas City--W 6
Oct. 24—Russ Tague, Chicago---------KO 1
Nov. 21—Milton Scott, St. Louis--------D 4
Dec. 3—Ernie Bay, Topeka----------KO 1

PAT MALLANE

Union City, Conn., Lightweight

1951

Jan. 27—Pearl Robinson, Waterbury---KO 4
Feb. 3—Jimmy Witherspoon, Waterbury ----------KO 1
Mar. 20—Lem Harvey, Hartford----------D 4
Mar. 31—Red Top Nelson, Waterbury--KO 1
Apr. 16—Lem Harvey, Waterbury--------W 6
Apr. 23—Moses Coleman, Waterbury---KO 1
May 1—Tommy Deangelis, N. Y.-------KO 2
May 26—Monte Curtis, Waterbury------KO 3
July 16—Jimmy Witherspoon, Ansonia-KO 1
Aug. 16—Willie Stevenson, Ansonia-KO by 4
Oct. 27—Merrill Olmstead, Waterbury-KO 6
Nov. 17—Ken Parsley, Waterbury-------W 6
Dec. 29—Al Magliero, Waterbury--------D 6

1952

Feb. 16—Al Maglieri, Waterbury --------D 6
Feb. 29—Rocky Dadio, W. Palm Beach-KO 4
Mar. 21—Jimmy Humphries, W. Palm Beach ----------KO 3
Mar. 29—Don Nelson, Waterbury ------KO 6
Apr. 19—Eddie Oliver, Waterbury ------W 5
June 26—Emanuel Baptista, Waterbury--W 8
Aug. 15—Jerry Kortright, Naugatuck--KO 2
Aug. 28—Stony Gaudet, Ansonia--------KO 2
Oct. 25—Jimmy Hiagey, Waterbury ----KO 4
Nov. 15—Curly Monroe, Waterbury----KO 6
Dec. 30—Nicola Funari, New York-------D 8

1953

Feb. 27—Bernie Dowd, West Palm Beach--------KO by 6

Mar. 17—Jimmy Wilde, White Plains ____KO by 5
Oct. 24—Braxton Reed, Waterbury____KO 5
Nov. 7—Jimmy Ithia, Waterbury____KO 6
Nov. 21—Johnny O'Brien, Waterbury__KO 5

K. O. MALLEY

Chatham, N. B., Canada, Welterweight

1953

May 20—George Clarke, Chatham____KO 3
July 20—Til LeBlanc, Chatham____D 8
July 22—Toot Moore, Moncton____KO 2

LONNIE MALONE

Los Angeles, Calif., Light Heavyweight

1950

Jan. 17—Enoch Lee, Los Angeles____W 4
Jan. 23—Morrie McFarland, Ocean Park_W 4
Jan. 31—Morrie McFarland, Los Ang.___W 4
Feb. 20—Jackie Condon, Ocean Park___KO 4
Mar. 10—Jackie Condon, Hollywood ___KO 3
Mar. 13—Morrie McFarland, Ocean Park_D 4
Mar. 20—Morrie McFarland, Ocean Pk.__W 4
Mar. 24—Happy Woods, San Diego____W 4
Apr. 18—Rudy Davilla, Los Angeles____W 4
May 1—Morrie McFarland, Ocean Pk.__W 4
May 16—Abel Fernandez, Los Angeles__D 4
May 19—Jack Grijalva, Hollywood ___KO 2
June 6—Abel Fernandez, Los Angeles__W 4
June 27—Jimmy Indiana, Los Angeles__KO 3
July 11—Abel Fernandez, Los Angeles__W 6
July 28—Bob Patterson, Hollywood ____L 6
Oct. 3—Frankie Crane, Los Angeles___W 6
Oct. 10—Frankie Daniels, Los Ang.__KO by 4

1951

Feb. 19—Hank Thurman, Ocean Park__KO 3
Feb. 23—Dale Panter, San Francisco___KO 3
Mar. 12—Hank Thurman, Ocean Park___L 4
May 11—Dean Hubbard, Hollywood___KO 8
May 14—Jose Ochea, San Francisco___KO 1
May 21—Grant Butcher, San Francisco__L 10
July 31—Hank Thurman, Los Angeles ____KO by 5

1952

Sept. 27—Sonny Andrews, Hollywood ____KO by 4

1953

Mar. 12—Eddie Cotton, Vancouver__KO by 3
July 20—Jimmy Ingram, South Gate___W 4
Aug. 17—Fred Taylor, South Gate____W 4
Sept. 7—Cal Chambers, South Gate____L 4
Sept. 14—Tony Casas, South Gate____KO 4
Oct. 19—Kirby Searls, South Gate____L 6
Nov. 18—Howard King, Los Angeles___L 6
Dec. 7—Zora Folley, South Gate__KO by 2

TOMMY MANAOIS

Hollywood, Calif., Lightweight

1950

Jan. 9—Chuck Thompson, Ocean Park_D 4
Jan. 13—Tony Contreras, Hollywood___W 4
Jan. 27—Tony Contreras, Hollywood___W 4
Feb. 3—Tony Contreras, San Diego___W 4
May 7—Tony Espinosa, Ocean Park____L 4
May 19—Mac Gallardo, Hollywood ____L 4
May 22—Reuben Salazar, Ocean Park___L 4
June 2—Johnny Vega, Hollywood ____L 4
Oct. 6—Jose Arguelles, Hollywood ___KO 2
Oct. 13—Jose Arguelles, Los Angeles___KO 3
Oct. 17—Al Galindo, Los Angeles____W 4
Oct. 27—Panchito Martinez, Hollywood_W 4

1951

Jan. 16—Al Salazar, Denver____L 4
Jan. 28—Baby LeRoy, Omaha____L 6
June 21—Bobby Carew, Minneapolis____W 6
July 30—Manuel Maldonado, Denver___W 4
Aug. 21—Teddy Roberts, Denver____W 4
Nov. 23—Joe Maldonado, Pueblo____W 6

1952

Feb. 6—Manuel Maldonado, Pueblo_KO by 5
June 11—Manuel Maldonado, Denver____W 6
Aug. 7—Teddy Roberts, Denver____L 8
Aug. 26—Al Galindo, Los Angeles ____W 4
Aug. 30—Bob Mattison, Hollywood ____W 4
Oct. 17—Marvin Smith, Los Angeles____L 6
Oct. 25—Mickey Northrup, Hollywood ___L 6

1953

Mar. 17—Buddy Evatt, Los Angeles____L 4
Mar. 21—Larry Pederoff, Hollywood___KO 2
Apr. 7—Les Gaines, Stockton____D 10
Apr. 28—Gene Morris, Stockton____KO 3
May 26—Bolo Montes, Stockton____D 10
Aug. 17—Pete Aguirre, South Gate____KO 3
Aug. 31—Bobby Why, South Gate____L 10
Nov. 30—Tote Martinez, South Gate___L 10

JESSE MANIGAULT

Baltimore, Md., Light Heavyweight

1951

Jan. 29—Battling Moore, Baltimore___KO 3
Feb. 12—Kid Crockett, Baltimore ___KO by 2
Mar. 12—Ben Harrison, Baltimore____W 4
Apr. 2—Kid Crockett, Baltimore____KO 4
May 28—Harold Mitchell, Baltimore____W 8
June 18—Calvin Wilson, Philadelphia___L 6
Aug. 15—O'Dell Riley, Baltimore____D 6
Sept. 17—Harry Wills, Baltimore____L 10

1952

Apr. 30—Bert Whitehurst, Baltimore____L 6
June 26—Henry Johnson, Baltimore____KO 2
Aug. 2—Al Schlimm, Baltimore ____L 5

1953

Mar. 14—Al Roberts, Philadelphia____KO 5
Apr. 18—Matt Henderson, Philadelphia KO 2
Apr. 22—Kid Saucer, Baltimore____L 5
July 23—Rocky Burns, Hershey____KO 4
Sept. 8—Jimmy Robinson, Philadelphia ____KO by 1

FREDDY MANNS

Pittsburgh, Pa., Middleweight

1950

July 18—Bob Hockaday, Pittsburgh ___KO 2
Aug. 1—Danny Johnson, Pittsburgh ___W 6
Aug. 3—Nate Smith, Pittsburgh ____KO 3

1951

Oct. 22—Bob Gordon, Pittsburgh____KO 5
Nov. 5—Rusty Cleek, Pittsburgh____KO 1
Nov. 13—Jimmy Welch, Cincinnati____W 6
Nov. 19—Billy Clark, Pittsburgh____KO 3

1952

Jan. 15—Carl Hunter, Pittsburgh ____KO 2
Feb. 5—Rocky Lozados, Pittsburgh ___KO 2
Feb. 26—Andy Anderson, Pittsburgh___W 8
Mar. 18—Lem Smith, Pittsburgh ____KO 2

1953

Feb. 14—Bobby Copeland, Brooklyn____W 6
Apr. 20—Pedro Gonzales, Johnstown___W 8
May 21—Jimmy Welch, Huntington____D 8
July 13—Chuck Hunter, Pittsburgh____W 10
Nov. 24—Richie Cannaday, Pittsburgh_KO 6

MAURICE MANNY

Quebec, Canada, Lightweight

1952

Jan. 28—Pierre Latour, Quebec ____W 4
Mar. 3—Leo Murphy, Quebec ____KO 3
June 2—Claude Martin, Quebec ____W 4
Dec. 1—Real Brien, Quebec____W 4

1953

Mar. 29—Jimmy Wilkie, Waterville____D 4
Oct. 19—Jean LaPointe, Quebec___KO by 3
Oct. 31—Jimmy Wilkie, Waterville____W 4

MARIO MANTECON

Monterrey, Mexico, Lightweight

1953

June 3—Juan Leanos, Monterrey____L 10
Sept. 9—Chucho Ibarra, Mexico City___W 10
Oct. 7—Pancho Velasco, Mexico City__W 10

PAT (MIKE) MANZI

Syracuse, N. Y., Welterweight

1951

Mar. 9—Mike Kelly, Syracuse____W 4
Apr. 12—Lonnie Allison, Syracuse____KO 2
Mar. 15—Tony Ely, Syracuse____KO 3
May 10—Tony Ely, Syracuse____W 6
May 29—Freddie Dukes, Syracuse____W 6
June 18—Al Capers, Syracuse____D 6
Aug. 1—Irish Mike Kelly, Utica____KO 4

Sept. 17—Freddie Dukes, Syracuse.....W 6
Sept. 26—Joe Hartegen, New Orleans..KO 5
Oct. 4—Larry Simons, Hamilton.....W 4
Oct. 24—Vinnie Vingo, New York.....KO 3

1952

Jan. 29—Danny Taylor, New York.....L 6
Feb. 19—Luis Ortiz Escuter, New York..W 6
Mar. 7—Iggie Zotto, New York.....KO 3
Mar. 18—Danny Taylor, New York.....D 6
Mar. 31—Ike Lewis, Wilkes Barre.....KO 4
Apr. 7—Jimmy Dillon, New York.....KO 3
Apr. 11—Jimmy Dugan, New York.....W 6
May 15—Brian Kelly, Montreal.....W 8
May 26—Mike Colucci, Brooklyn.....KO 5
May 29—Alex Griffin, Syracuse.....KO 1
July 7—Jean Poirier, Montreal.....D 8
July 21—Ted Murray, Brooklyn.....W 8
Sept. 8—Joey Klein, Brooklyn.....D 8
Oct. 9—Joey Klein, New York.....L 8
Nov. 24—Ike Williams, Syracuse....KO by 7

1953

Jan. 19—Alan Moody, Chicago.....KO by 6
Feb. 16—Brian Kelly, Montreal.....L 8
Mar. 12—Pat Lowry, Detroit.....W 8
Apr. 16—Al Andrews, Detroit.....L 8
Apr. 30—Al Andrews, Detroit.....W 8
June 11—Chuck Price, Detroit.....W 8
July 20—Al Andrews, Saginaw.....L 8
Aug. 18—Joe Miceli, Syracuse.....KO 5
Nov. 14—Gerry Dreyer, Albany.....D 10

LIBBY MANZO

New York, N. Y., Featherweight

Born, October 11, 1929, Elmhurst, L. I.

1950

Oct. 13—Ralph Jacobs, New York.....KO 3
Oct. 20—Earl Hilton, New York.....KO 1
Oct. 31—Bob Barclay, New York.....KO 1
Nov. 11—Ralph Jacobs, Brooklyn.....W 4
Nov. 17—Mickey Zezza, New York.....KO 1
Nov. 22—Charley Slaughter, New York..D 6
Dec. 5—Alex Fimbres, ew York.....W 6
Dec. 20—Joe Wamsley, New York.....W 6
Dec. 27—Richard Crump, New York.....W 6

1951

Apr. 3—Charley McGarrity, N. Y.....D 6
Apr. 17—Jerry Drouin, White Plains....KO 2
May 1—Sal DiGuardia, N. Y.....W 8

1952

(In U. S. Army)

1953

June 29—Earl Dennis, Brooklyn.....L 4
July 20—Wilfredo Gerena, Brooklyn....W 6
Aug. 4—John Biancaniello, Brooklyn...W 6
Aug. 24—Carmelo Costa, Brooklyn.....D 8
Oct. 2—Walter Johnson, New York.....W 6
Nov. 5—Filberto Osario, Newark.....W 6
Nov. 23—Walter Brown, Brooklyn.....W 8

STEVE MARCELLO

Providence, R. I., Welterweight

(For previous record, 1948–1950, see 1951 Edition, Page 479. Inactive 1951.)

1952

Oct. 10—Al Mouzon, New York.....W 6
Nov. 17—Chick Jones, Providence.....KO 2
Dec. 1—Roy Carter, Providence.....KO 1
Dec. 18—Eddie Moniz, Fall River.....KO 4
Dec. 29—Tippy Larkin, Providence....KO 4

1953

Jan. 15—Pete Adams, Fall River.....W 10
Apr. 6—Wilbur Wilson, Providence.....W 12
Sept. 28—Rocky Brisebois, Providence..KO 7
Oct. 19—Del Flanagan, Providence.....L 10

TOMMY MARCIANO

Phoenixville, Pa., Lightweight

1952

Aug. 26—Tony Fargo, Miami Beach....KO 4
Sept. 2—Rick Hayes, Miami Beach....KO 1
Sept. 23—Billy Francis, Washington.....W 4
Nov. 22—Stanley Tarbo, Philadelphia...KO 1
Dec. 6—Jimmy Washington, Phila.....D 6

1953

Jan. 10—Ike White, Philadelphia.....D 6
Jan. 20—Jimmy Arthur, Philadelphia...D 6
Mar. 14—Jimmy Bryant, Philadelphia..KO 1
Apr. 11—Chico Coursey, Philadelphia....W 6
May 26—Lou Martino, Brooklyn.....W 4
June 5—Johnny Busso, New York.....W 4
July 28—Vince Murray, Brooklyn.....W 6
Aug. 6—Charley Scott, Philadelphia....W 6
Aug. 15—Chico Coursey, Boyerstown....W 6
Sept. 19—Armando Rosa, Boyerstown..KO 4
Sept. 25—Wilfredo Gerena, New York...W 6
Nov. 6—Manuel Baptista, Philadelphia..W 8
Nov. 20—Johnny Busso, New York..KO by 5

PAT MARCUNE

New York, N. Y., Featherweight

1949

July 7—Lou Insignia, Brooklyn.....L 4
Aug. 26—Pedro Menna, New York.....KO 1
Oct. 17—Mike Prosper, Brooklyn.....D 4
Oct. 24—Johnny Giaco, Brooklyn.....KO 4
Nov. 7—Johnny Giaco, Brooklyn...KO by 1
Dec. 15—Max Vasquez, Brooklyn.....KO 3
Dec. 20—Jack Tipping, New York.....KO 4
Dec. 29—Lou Carmona, Brooklyn.....KO 2

1950

Jan. 10—Kelly Hymore, New York.....W 4
Jan. 16—Eddie Smith, Brooklyn.....W 4
Jan. 26—Kelly Hymore, Brooklyn.....W 4
Jan. 31—Billy Proctor, New York.....KO 3
Feb. 9—Max Osario, Brooklyn.....W 6
Feb. 22—Rafael LaBoy, New York.....W 6
Mar. 7—Jerry Kortright, New York..KO 2
Mar. 16—Frankie Carrao, Brooklyn.....D 6
Mar. 27—Rafael LaBoy, Brooklyn.....KO 4
Apr. 6—Tommy Penino, Brooklyn....KO 4
Apr. 24—Tim Healy, Brooklyn.....KO 3
May 4—Max Osario, Brooklyn.....W 6
May 11—Johnny Arduini, Brooklyn...KO 1
July 17—Jesus Compos, Brooklyn.....W 8
Aug. 3—Bill Bossio, Brooklyn.....L 8
Aug. 24—Bill Bossio, Brooklyn.....W 10
Sept. 22—Bill Bossio, New York.....L 8
Nov. 7—Tito Valles, New York.....L 8
Nov. 28—Jimmy Rooney, New York.....W 8
Dec. 15—Bill Bossio, New York.....W 8

1951

Apr. 7—Art Llanos, Brooklyn.....W 8
May 11—Eddie Compo, N. Y.....L 8
May 18—Frankie Sodano, N. Y.....L 8
June 9—Leo LeBrun, Brooklyn.....W 8
July 10—Eddie Compo, Brooklyn.....L 8
Sept. 4—Alex Fimbres, Brooklyn.....KO 4
Oct. 2—Bill Bossio, White Plains...KO by 1
Nov. 15—Jesus Compos, Brooklyn.....W 8
Nov. 26—Charley McGarrity, New York..W 8

1952

Jan. 7—Tito Valles, New York.....KO 7
Feb. 8—Tony Spano, New York.....L 8
Mar. 14—Bill Bossio, New York.....KO 8
May 16—Tito Valles, New York.....W 8
Aug. 27—Tony Spano, New York.....KO 4
Oct. 6—Bill Bossio, Brooklyn.....W 10
Nov. 7—Eddie Compo, New York.....W 10

1953

Feb. 27—Lauro Salas, New York.....W 10
Apr. 21—Larry Mujica, Miami Beach....L 10
June 5—Willie Pep, New York.....KO by 10

GABY MAREK

Harvey, Ill., Heavyweight

1953

July 1—Earl Warfield, Chicago.....KO 1
July 15—Jesse Johnson, Milwaukee....KO 4
Aug. 8—Tommy Arthur, Chicago.....KO 1
Sept. 12—Stan Mylinski, Chicago....KO by 4

SALVADOR (KID) MARES

Torreon, Mexico, Lightweight

1952

Jan. 1—Juan Leanos, Torreon.....L 10
Jan. 22—Manny Terranova, Torreon..NC 10
Jan. 29—Casanova Pacheco, Torreon...L 10
Feb. 16—Gorila Lopez, Lerdo.....W 10
Mar. 24—Babe Escorcia, Lerdo.....W 10
May 6—Humberto Carrillo, Torreon...W 10
May 13—Manuel Rocha, Torreon.....W 10

July 15—Jose Roque, Torreon W 10
July 29—Joe Castaneda, Torreon W 10
Aug. 26—Lorenzo Alonso, Torreon W 10
Nov. 29—Memo Valero, Durango L 10
Dec. 14—Tomas Castillo, Durango D 10
Dec. 16—Domingo Hidalgo, Torreon W 10

1953

Jan. 17—Tigre Negro, Durango KO 3
Jan. 27—Manuel Munoz, Torreon W 10
Jan. 31—Babe Escorcia, Durango W 10
Feb. 6—Cesar Saavedra, Torreon D 10
Feb. 10—Cesar Saavedra, Torreon D 10
Feb. 21—George Cox, Durango KO 8
Mar. 14—Tomas Castillo, Durango L 10
Mar. 17—Bobby Silva, Torreon W 10
Apr. 4—Juan Leanos, Torreon L 10
Apr. 11—Joe Herrera, Piedras Negras KO 3
Apr. 18—Paulino Montes, Culiacan KO by 4
May 26—Trini Perez, Torreon NC 7
May 31—Jose Arguelles, Culiacan L 10
June 23—Manuel Munoz, Durango W 10
July 21—Nick Blanco, Durango KO 4
Sept. 22—Alfonso Flores, Torreon W 10
Nov. 5—Angel Aldama, Durango W 12
Nov. 26—Chico Martinez, Durango W 10

JOHN MARESCA

Paterson, N. J., Featherweight

1953

Apr. 2—Buddy Anderson, Newark KO 3
May 7—Murph Daley, Newark W 4
June 4—Joe Garcia, Newark L 4

JOHN MARIANO

New Orleans, La., Light Heavyweight

1952

July 21—Joe Brostelli, New Orleans L 4
July 28—Bobby Mayeaux, N. Orl. KO by 4
Nov. 24—Billy LeBlanc, New Orl. L 4
Dec. 8—Grady Naylor, New Orleans KO 3
Dec. 15—Red Chighizola, New Orl. KO 1

1953

Feb. 24—Grady Naylor, New Orleans KO 3
Mar. 2—Billy LeBlanc, New Orleans L 4
Sept. 21—Red Chighizola, New Orleans KO 1
Oct. 6—Vince Mazac, Houston L 5
Oct. 27—Vince Mazac, Houston L 5

BASIL MARIE

(Basil Miragliotta)

Philadelphia, Pa., Lightweight

1950

Aug. 28—Jack Nieves, Brooklyn W 4
Sept. 7—Tony Allegro, Brooklyn L 6
Oct. 10—Dickie Wilson, New York W 4
Oct. 21—Tommy Coleman, Brooklyn KO 3
Nov. 21—Joe Moore, New York W 4
Dec. 14—Harry Fields, Brooklyn W 4
Dec. 26—Tony Allegro, New York L 6

1951

Apr. 24—Pete Indaco, White Plains W 6
May 9—Johnny Johnikin, Elizabeth W 8
June 18—Tommy Martin, Philadelphia W 6
June 26—Jerry Russo, Brooklyn W 6
Aug. 13—Ralph Giordano, Newark L 8
Aug. 24—Baby Ortiz, Long Beach L 8
Sept. 24—Elmer Barksdale, Baltimore W 10
Oct. 22—Thomas Beato, N. Y. KO 4
Oct. 29—Jimmy McAllister, Baltimore W 10
Nov. 22—Juan Padilla, New York L 8

1952

Jan. 21—Gianni Uboldi, Richmond W 10
Feb. 4—Orlando Zulueta, New York L 8
Feb. 18—Alfredo La Grutta, Richmond L 8
Mar. 20—Lou Volpe, New York L 8
Apr. —Al Gualtieri, Huntington L 10
May 30—Gale Outhouse, New York L 6
June 16—Pete Smith, Chicago D 10
July 7—Jimmy Hackney, Phila. KO by 6
Sept. 1—Jimmy Carter, Dartmouth L 10

1953

Jan. 6—Harold Jones, Huntington L 8
Jan. 26—Ralph Dupas, New Orleans L 8
May 11—Baby Joe Diaz, Miami W 10
June 1—Doug Kirby, Butte W 10
July 2—Glen Flanagan, Butte L 10
July 24—Jimmy Burns, Miami W 10
Aug. 7—Billy Lauderdale, Miami W 10
Aug. 22—Sonny Luciano, Miami W 10
Aug. 29—Baby Joe Diaz, Miami W 8
Sept. 12—Billy Lauderdale, Miami L 10
Dec. 1—Nicola Funari, White Plains KO by 4

SAMMY MARIN

New York, N. Y., Welterweight

1952

Nov. 25—Don Miller, Newark W 4
Dec. 17—Al Radulic, N. Bergen KO by 1

1953

Feb. 26—Carl Thompson, New York KO 1
Mar. 5—Danny Virgo, New York W 4
Apr. 14—Kevin Griffin, White Plains L 4
Apr. 23—Larry Crawley, Newark KO by 3
July 7—Danny Taylor, Brooklyn L 4
Aug. 11—Charley Kelly, Brooklyn L 4
Dec. 1—Jack Orlando, White Plains L 4

BABY MOE MARIO

Reno, Nev., Bantamweight

1949

May 15—Marvin Wheeler, Herlong, Cal. W 4
May 28—Pete Silva, Reno D 4
June 2—Tocha Penna, Klamath Falls W 6
June 16—Ralph Ketchel, Klamath Falls KO 3
June 23—Jack Sanders, Medford, Ore. KO 1
July 4—Kid Sal, Herlong, Cal. KO 1

1950

May 18—Estarza Zamora, Herlong, Cal. D 6
June 24—Roy Higa, Reno L 6
July 19—Ray Ramirez, Reno KO 2
Aug. 23—Estarza Zaomora, Sacramento W 6

1951

Aug. 21—Don Badilla, San Francisco D 4
Aug. 27—Don Badilla, San Francisco W 4
Sept. 17—Larry Snyder, Stockton KO 3
Sept. 29—Carrol Gensaw, Eureka W 6
Oct. 8—Don Badilla, San Francisco W 4

1952

Feb. 16—Jimmy Abeyta, Oakland W 6
Mar. 3—Don Badilla, San Francisco KO 5
Mar. 13—Hugh Riley, San Francisco D 4
Mar. 25—Ernie Martinez, Reno KO 3
June 23—Rosey Caballero, Reno KO 4
July 12—Jimmy Abeyta, Reno W 8
Aug. 29—Casey Jones, Reno W 8

1953

Mar. 3—Billy Peacock, Los Angeles L 10
Apr. 8—Tanny Campo, Manila L 10
Apr. 19—Yoshio Shirai, Tokyo L 10
May 26—Tommy Umeda, Los Angeles KO 9
Sept. 4—Carroll Genshaw, Reno L 10

AL MAROTTI

Edmonton, Alta., Canada, Welterweight

1953

Nov. 2—Jerry Fraser, Edmonton W 6
Nov. 16—Jackie Hayden, Edmonton W 10

MICKEY MARS

Cleveland, O., Featherweight

1950

Oct. 2—Tommy Tibbs, Cleveland W 4
Oct. 24—Tommy Tibbs, Cleveland KO 3
Nov. 14—Joe Brown, Cleveland KO 2
Dec. 4—Tommy Salem, Cleveland L 4
Dec. 12—Bucky Gardner, Akron KO 4

1951

Jan. 9—Tommy Tibbs, Akron W 5
Jan. 16—George Morris, Chicago KO 3

1952

(In U. S. Army)

1953

Mar. 25—Russ Hubbard, Cleveland KO 2
Apr. 2—Nelson Foreman, Detroit L 4
Apr. 14—Billy Wagner, Cleveland KO by 3
May 7—Billy Wagner, Cleveland KO 6
May 21—Tony Spano, Detroit W 8
June 17—Jerry Kortright, Cleveland KO 4
July 13—Billy Wagner, Pittsburgh W 8
Oct. 29—Herky Kaminsky, Cleveland W 6
Dec. 9—Herky Kaminsky, Cleveland W 8

BILLY MARSH

Pensacola, Fla., Welterweight

1953

May 14—Jimmy Elliott, Macon.....W 6
June 5—Jimmy Elliott, Macon.....W 6
July 24—Bob Robinson, Macon.....W 6

EDDIE MARSHALL

Capitol Heights, Md., Light Heavyweight

Born, February 3, 1930. Height 5 ft. 10 in.

1950

Jan. 30—Rudolph Simms, Baltimore ..KO 2
Feb. 20—Curtiss Cotton, Baltimore ....KO 2
Mar. 20—Rufus Berry, Baltimore .....L 4
Apr. 14—Angelo Marini, Washington ..KO 3
Oct. 2—Scott Richardson, Washington..KO 1
Oct. 23—Garland Edwards, Wash.....KO 2
Nov. 6—Johnny Pratt, Washington ....D 5
Nov. 20—Johnny Pratt, Wash.....KO by 6

1951

Mar. 19—Johnny Holt, Washington.....KO 3
May 14—Al Battles, Baltimore.....W 5
June 6—Johnny Holt, Washington.....KO 2
June 11—Zack Hobbs, Baltimore.....KO 3
June 18—Zack Hobbs, Baltimore.....W 4
June 25—Bruce Rohrbach, Baltimore....W 6
Sept. 24—Tex Newby, Baltimore.....KO by 5
Oct. 8—Johnny Pratt, Baltimore.....W 6
Oct. 16—Clarence Hinnant, Washington .....KO by 1
Nov. 26—Tex Newby, Baltimore.....W 10
Dec. 10—Tex Newby, Baltimore.....KO 3

1952

Jan. 28—Artie Towne, Baltimore..KO by 1

1953

Jan. 5—George Wilson, Roanoke.....KO 3
Jan. 26—Bobby Gordon, Roanoke.....KO 6
May 26—Tex Newby, Roanoke.....KO 2
Sept. 17—Joe Green, Roanoke.....KO 5
Oct. 7—Tex Newby, Baltimore.....KO by 4
Nov. 2—Jimmy Jones, Roanoke.....NC 1
Nov. 20—Jimmy Campbell, Roanoke....L 8

MARTY MARSHALL

Detroit, Mich, Heavyweight

1950

Sept. 6—Cal Vernon, Milwaukee .....KO 3
Sept. 18—Bill Roberts, Chicago .....W 6
Sept. 26—Richard Hagen, Chicago .....D 6

1951

Jan. 3—Red Applegate, Detroit.....W 6
May 2—Embrell Davidson, Detroit..KO by c

1952

May 7—Toxie Hall, Chicago.....L 6

1953

June 4—James Anderson, Detroit.....W 4
July 23—Neil Reed, Detroit.....W 6
July 30—Willie Wilkerson, Detroit.....KO 2
Sept. 24—Nick Turner, Detroit.....KO 2

JOHN MARTIN

Modesto, Calif., Middleweight

1952

Sept. 9—Harold Jenkins, Stockton.....KO 2
Sept. 20—Gene Campbell, Eureka.....L 6
Oct. 13—Harry Jenkins, Fresno.....D 6
Nov. 25—Gilberto Gonzales, Stockton KO by 3

1953

June 8—Johnny Bruce, South Gate.....W 4
June 15—Pete Gonzales, South Gate..KO by 2
June 29—Marco Polo, South Gate.....L 4
July 18—Marco Polo, Hollywood.....L 2
Aug. 1—Bob McLane, Hollywood...KO by 3
Aug. 29—Aaron Yarkos, Hollywood.....L 4

PAUL MARTIN

Old Orchard Beach, Me., Lightweight

1949

May 2—Joe Cam, Boston.....L 4
Sept. 22—Buddy Lessard, Portland.....L 4
Oct. 6—Paul Herrick, Portland.....W 8
Nov. 14—Mickey Dillon, Lewiston .....W 4

1950

Apr. 25—Larry Griffin, Lewiston .....L 6

1951

(Inactive)

1952

Mar. 19—Lloyd Hudson, Lewiston.....L 6
Sept. 25—Doc Blanchard, Waterville.....L 8
Sept. 11—Evan Roy, Waterville.....L 6

1953

Feb. 9—Billy Wilson, Bangor.....W 6
Feb. 23—Billy Wilson, Lewiston...KO by 1
Mar. 12—Billy Sheridan, Augusta.....KO 6
Mar. 23—Lloyd Hudson, Lewiston.....L 6
Mar. 30—Billy Sheridan, Lewiston.....W 6
Apr. 6—Lloyd Hudson, Bangor.....L 6
Apr. 13—Lloyd Hudson, Lewiston...KO by 7
Apr. 23—Claude Richard, Augusta.....L 6
Apr. 27—Paul Herrick, Lewiston.....W 8
May 4—Billy Wilson, Lewiston.....KO 5

REGGIE MARTINA

Charleston, W. Va., Welterweight

1948

Apr. 20—Dick Lewis, Huntington.....L 6
Oct. 18—Sterling Wiley, Huntington.....W 6
Nov. 15—Jim Ellars, Huntington.....D 6
Dec. 6—Lulu Williams, Austin .....L 6

1949

Jan. 28—Jimmy Ellars, Charlestown..KO 4
Feb. 7—Don Beagle, Huntington.....D 6
Feb. 28—Don Beagle, Huntington.....KO 5
Mar. 21—Don Keeling, Huntington.....W 8
June 27—Jim Robinson, Huntington..KO by 6
July 25—Bill Gilliam, Pittsburgh.....W 5
Oct. 13—Joey Belfiore, Philadelphia....D 6
Oct. 27—Joey Belfiore, Philadelphia....D 6
Nov. 17—Johnny Ford, Philadelphia.....L 6

1950

Jan. 26—Jack Floyd, Philadelphia .....L 6
Apr. 6—Lettie Petteway, Millville, N. J..L 6
July 17—Bernie Peters, Philadelphia ....D 6
Aug. 16—Teddy Davis, Norwalk .....L 8

1951

Jan. 30—Jimmy Corti, White Plains.....D 6
Feb. 5—Teddy Davis, Holyoke.....L 10
Feb. 19—Tony DeMarco, Boston.....KO by 1
Mar. 24—Floro Hita, Brooklyn.....L 6
Apr. 6—Floro Hita, N. Y.....L 6
May —Noel Humphreys, Charleston....L 10
Oct. 23—Ralph Giordano, Newark.....L 8
Oct. 30—Gianni Uboldi, Brooklyn..KO by 7

1952

Dec. 29—Houston Brown, Brooklyn....D 4

1953

Jan. 3—Edgar Stover, Brooklyn.....L 6
Jan. 6—Teddy Antonetti, White Plains..L 4
Jan. 12—Roosevelt Coward, Brooklyn...L 4
Jan. 20—Graham Holmes, White Plains..L 6
Feb. 9—Babe McCarron, Bangor.....KO 3
Feb. 26—George Collins, New York KO by 5
Mar. 3—Graham Holmes, Portland.....L 10
Apr. 6—Larry Griffin, Bangor.....L 10
May 9—Claude Fortin, Bangor.....L 8

ARMANDO MARTINEZ

Havana, Cuba, Lightweight

1951

Sept. 15—Enrique Garcia, Havana.....KO 1
Sept. 22—Bernardo Valdez, Havana....KO 1
Oct. 6—Odilio Volazquez, Havana.....W 4
Oct. 20—Roberto Dominic, Havana.....KO 2
Nov. 3—Felix Elosegui, Havana.....KO 6
Dec. 14—Lucas More, Havana .....KO 2

1952

Feb. 1—Arnaldo Pedroso, Havana.....KO 2
Apr. 19—Arnaldo Pedroso, Havana.....W 4
May 3—Marino Santo, Havana.....W 4
June 21—Marino Santos, Havana.....W 4
Aug. 16—Felix Elosegui, Havana.....KO 3
Sept. 6—Gerardo Velez, Camaguey..KO by 3

1953

Mar. 28—Antonio Lamelas, Havana....KO 1
May 2—Gabriel Diaz, Havana.....W 10
June 6—J. J. Ruiz, Havana.....D 10
Oct. 9—Johnny Busso, New York..KO by 2

BOBBY MARTINEZ

San Jose, Calif., Welterweight

1953

Sept. 4—Armand Morales, San Jose---KO 1
Dec. 1—Rudy Coleman, San Jose-------W 4

CARLOS MARTINEZ

Sacramento, Calif., Middleweight

1952

Dec. 16—Grover Jackson, Sacramento----L 4

1953

Mar. 4—Vincente Iglesias, Mexico City ----------KO by 3
Apr. 18—Lucio Moreno, Mexico City----W 10
July 7—Kid Azteca, Durango-------KO by 5
Sept. 17—Armando Cotero, Mexico ------W 10
Dec. 9—Armando Cotero, Mexico City-KO 4
Dec. 26—Jesse Robles, Mexico City------W 10

CHI CHI MARTINEZ

Los Angeles, Calif., Welterweight

1953

Mar. 20—Bobby Satchell, San Diego---KO 5
May 5—Gilberto Muniz, Los Angeles---D 4
July 4—Don Jordan, Hollywood--------L 6
July 18—Ray Castro, Hollywood------KO 5
Aug. 9—Don Jordan, Hollywood------L 4
Aug. 15—Raul Valencia, Hollywood----KO 3
Sept. 5—Johnny Richards, Hollywood-KO 2
Nov. 19—Marcelo Vargas, Durango------W 10
Nov. 26—Salvador Mares, Durango-------L 10

CHICO MARTINEZ

Mexican Lightweight

1951

July 25—Pepe Montes, Mexico City--Wdis. 8
Sept. 12—Gus Rivera, Mexico City--KO by 6
Oct. 24—Pancho Velasco, Mexico City--W 10
Nov. 14—Zurdo Gaytan, Mexico City--KO 8
Dec. 12—Salvador Molina, Mexico City--W 10

1952

Mar. 12—Pepe Montes, Mexico City------L 10
Mar. 26—Babe Vazquez, Mexico City ----L 10
May 31—Gustavo Rivera, Mexico City---L 10
July 26—Pepe Montes, Mexico City----KO 7
Oct. 11—Papelero Sanchez, Mexico City-W 10
Oct. 25—Enrique Gomez, Mexico City-KO 4
Nov. 19—Papelero Sanchez, Mexico City-L 10

1953

Jan. 28—Rudy DeHoyos, Mexico City---W 10
Apr. 8—Rudy DeHoyos, Mexico City---L 10
June 10—Joel Gutierrez, Mexico City KO by 8
July 15—Marcelino Pena, Mexico City---W 10
Oct. 14—Arturo Vasquez, Mex. City KO by 6

DAGOMAR MARTINEZ

Uruguayan Light Heavyweight

1951

—D. Arregui, Montevideo--------W 4
—A. Carinci, Montevideo--------W 5
—S. Zacarias, Montevideo--------W 10
—A. Cruz, Montevideo----------W 10
—L. Landoni, Montevideo-------KO 3
—A. Giglio, Buenos Aires-------KO 9
—R. Rios, Montevideo----------KO 9
—F. Pagola, Montevideo--------W 10
—T. Paez, Montevideo----------W 10
—A. Amanini, Montevideo------KO 7
—D. Pereyra, Montevideo--------W 10
—A. Aguirre, Montevideo-------KO 6

1952

—P. Bastidas, Montevideo-------W 10
—J. Oviedo, Montevideo----------W 10
—P. Bastidas, Montevideo--------D 10
—J. Oviedo, Montevideo--------KO 6
—H. Garcia, Montevideo--------KO 2
—K. Cachetada, Montevideo------W 10
—H. Loayza, Montevideo---------W 10
—H. Loayza, Montevideo--------KO 8

1953

—F. Suarez, Montevideo--------KO 2
—M. Diaz, Montevideo----------W 10
—I. Fontanal, Montevideo-------KO 4
—M. Ferri, Montevideo----------KO 4
June 6—Angel Cassano, Buenos Aires---W 12
Sept. 12—Archie Moore, Buenos Aires---L 10

EPIHANIO MARTINEZ

Mexican Featherweight

1953

Nov. 16—Paul Williams, South Gate---KO 3
Nov. 23—Reuben Picazo, South Gate----W 4
Dec. 3—Willie Castillo, Los Angeles---KO 2
Dec. 28—Reuben Picazo, South Gate-----L 4

ISODRO MARTINEZ

Panamanian Bantamweight

1952

June 15—Manuel Prescott, Panama------W 4
July —Beau Jack II, Panama---------W 4
Aug. 24—Kid Zefine II, Panama---------W 4
Sept. —Rudolfo Ampudia, Panama-----W 6

1953

Jan. 23—Leslie Thompson, Colon------KO 4
Mar.---—Melvin Bourne, Panama City---W 10
May 22—Juan Diaz, II, Colon----------KO 6
June —Kid Chocolate, Panama------KO 7
Dec. 13—Pedro Tesis, Colon-------KO by 15

JIMMY MARTINEZ

Glendale, Ariz., Middleweight
Born, February 14, 1930.

1951

Feb. 8—Kid Brunner, Phoenix---------W 4
Feb. 10—Gopher Smith, Phoenix--------W 4
Feb. 16—Bobby Brewer, Hollywood-----L 4
Feb. 17—Jimmy Echols, Phoenix--------W 4
Feb. 24—Dale Williams, Phoenix--------W 4
Mar. 12—Kid Gatlin, Phoenix----------KO 1
Mar. 20—Jimmy Echols, Prescott-------KO 3
Mar. 25—Kid Brunner, Superior---------W 6
Apr. 13—Gopher Smith, Phoenix------KO 3
Apr. 20—Rocky Hames, Phoenix--------KO 1
Apr. 27—Teddy Sims, Phoenix---------KO 2
Apr. 30—Bill Llanes, Tucson----------KO 1
May 6—Jose Acuna, Phoenix----------KO 1
May 13—El Tigre, Phoenix----------W 4
May 20—Hank Davis, Phoenix----------L 6
June 9—Hank Davis, Phoenix----------D 6
June 16—Hank Davis, Phoenix----------D 6
June 20—Chu Chu Escobar, Tucson-----KO 2
June 27—Baby Torres, Tucson----------KO 1
July 4—Jimmy Shans, Phoenix---------W 6
July 7—Jesse Robles, Tucson----------D 6
July 11—Teddy Martin, Phoenix--------W 6
July 25—Eddie Williams, Tucson------KO 5
Sept. 15—Pinky Peralta, Phoenix------KO 4
Oct. 7—Johnny Murphy, Phoenix----KO 4
Nov. 4—Jesse Robles, Phoenix----------W 10

1952

Jan. 12—Jose Rocha, Phoenix----------W 6
Feb. 6—Augustine Diaz, Phoenix-------W 10
Feb. 24—Jose Rocha, Phoenix---------KO 5
Mar. 7—Hugh Sublett, Phoenix---------W 10
Mar. 16—Johnny Murphy, Phoenix-----KO 6
Apr. 4—Cisco Saenz, Phoenix----------W 10
May 2—Carlos Gonzales, Phoenix-----KO 3
May 16—Johnny Hart, Phoenix---------W 10
June 2—Pinky Peralta, Tucson---------W 10
—Cisco Saenz, Phoenix----------W 10
—Carlos Gonzales, Phoenix-----KO 3
—Al Hernandez, Phoenix---------W 10
—Hank Davis, Phoenix----------W 10
Aug. 11—Chuck Foster, Chicago--------W 8
Sept. 8—Sammy Mastrean, Chicago-----W 8
Oct. 13—Jimmy Sanders, Chicago-------W 8
Nov. 10—Allie Gronik, Chicago----------W 8
Dec. 8—Chester Mieszala, Chicago------L 10
Dec. 19—Cisco Saenz, Phoenix----------W 10

1953

Jan 4—Cisco Saenz, Phoenix----------W 10
Jan. 16—Chester Mieszala, Phoenix-----W 10
Jan. 27—Jesse Fuentes, Los Angeles-----L 10
Feb. 23—George Holmes, Phoenix-------W 10
Mar. 12—Jesse Fuentes, San Antonio---W 10
Apr. 2—Bobby Dykes, San Antonio-----L 10
Apr. 28—Del Flanagan, San Antonio-----W 10
Oct. 13—Archie Cooper, Phoenix-------W 10
Oct. 26—Eddie Williams, Tucson--------W 10
Nov. 10—Archie Cooper, Phoenix-------W 10
Dec. 15—Tony Masciarelli, Phoenix----W 10

JOE MARTINEZ

Juarez, Mexico, Middleweight

1953

Jan. 13—Johnny Mack, Tampa W 6
Jan. 16—Don Lambert, W. Palm Beach L 6
Jan. 27—Mike Gillo, Miami Beach KO by 2
Jan. 29—Johnny Mack, Sarasota D 6

JUAN MARTINEZ

Cuban Featherweight

1953

Feb. 28—Lino Garcia, Havana D 10
May 9—Chebo de la Torre, Havana KO 4
May 23—Enrique de la Cruz, Havana W 10
June 27—Enrique Lamelas, Havana W 10
Aug. 1—Babe Echevarria, Havana KO by 6
Nov. 21—Fernando Silva, Havana L 8

KILDO MARTINEZ

Hollywood, Calif., Featherweight

1953

Mar. 3—Al Gariby, San Jose D 4
Mar. 7—Don Badilla, Hollywood KO 3
Mar. 21—Tony Grasso, Hollywood D 6
Apr. 4—Tony Grasso, Hollywood D 6
Oct. 12—Alex Fimbres, South Gate W 6
Nov. 6—Tony Maiorana, Los Angeles L 4
Nov. 17—Billy Evans, Los Angeles L 6

ROBERT MARTINEZ

Corpus Christi, Tex., Middleweight

1951

Aug. 3—Bob Sills, Corpus Christi KO 3
Oct. 29—Johnny Guebara, Corpus Christi W 4
Nov. 26—Harry Brown, Corpus Christi D 5
Dec. 13—Babe Valdez, Austin W 4

1952

Jan. 28—Charles Miller, Corpus Christi KO 3
Mar. 11—Jack Green, San Antonio D 6
June 17—Al Juergens, San Antonio L 8
July —Dennis Woodbury, San Antonio D 8
Nov. 5—Tino Longoria, Houston L 6

1953

Jan. 20—Norris Ray, Houston W 6
Jan. 27—Vince Mazac, Houston W 6
Feb. 10—Vince Mazac, San Antonio W 6
Feb. 24—Tino Longoria, Houston L 8
Mar. 10—Dennis Woodbury, San Antonio W 5
Apr. 7—Steve Gideon, Houston KO by 1
May 20—Johnny McCray, Houston L 6
June 9—Sammy Reed, San Antonio KO 2
Aug. 18—Don Parks, Houston L 5
Nov. 24—Tobe Harris, Houston L 6
Dec. 1—Tobe Harris, Houston L 5

ROBERTO MARTINEZ

Torreon, Mexico, Welterweight

1953

Jan. 13—Chale Garrillo, Torreon KO by 3
Mar. 21—Chino Colonia, Chavez W 10
July 12—Diego Estala, Chavez KO 2

ADOLPH (RUDY) MARTINEZ

Hollywood, Calif., Welterweight

1950

Aug. 15—Charley Sawyer, Los Angeles L 4
Aug. 25—Buddy Burton, Hollywood KO 3
Sept. 9—Charley Green, Hollywood W 4
Sept. 22—Russ Gilliam, Hollywood W 4
Oct. 6—Russ Gilliam, Hollywood W 4
Nov. 6—Russ Gilliam, Ocean Park W 4
Nov. 10—Jimmy DeLeon, Hollywood KO 2
Dec. 8—Cliff Lester, Hollywod L 6

1951

Jan. 19—J. J. Cracknell, Hollywood L 4
Feb. 9—Cliff Lester, Hollywood W 5
Mar. 9—Jimmy Hayes, Hollywood W 4
Mar. 26—Buddy J, San Francisco L 6
Apr. 27—Buddy J, San Francisco L 6
May 14—Woody Winslow, San Francisco W 6
May 18—Clifton Lester, Hollywood L 6
In U. S. Army.

1952

(Inactive)

1953

May 5—Gilberto Muniz, Los Angeles D 4
July 11—Bobby Taylor, Hollywood KO 2
July 18—Russ Johnson, Hollywood KO 2
Aug. 1—Bobby Taylor, Hollywood W 6
Aug. 22—Eddie Johnson, Hollywood W 6
Sept. 29—Remo Chavez, Hollywood KO 3
Nov. 7—Art Brown, Hollywood W 6
Dec. 5—Roy Daniels, Hollywood W 6

SANTIAGO MARTINEZ

Cuban Featherweight

1952

Aug. 3—Generoso Garcia, Guines W 6
Aug. 9—Rolando Hernandez, Havana KO 1
Sept. 20—Hector Davis, Havana KO 1
Oct. 9—Angel Arango, Havana KO 2
Nov. 8—Julian Allen, Havana KO 1
Nov. 23—Fernando Amante, Havana KO 1

1953

Feb. 28—Felix Triana, Havana KO 3
Mar. 28—Emilio Figueroa, Havana D 10
June 27—Humberto Carvajal, Havana W 10
Oct. 10—Roberto Delgado, Havana KO 2
Nov. 7—Manuel Perdomo, Havana KO 4

TACHO MARTINEZ

Mexican Bantamweight

1953

Sept. 2—Pedro Garcia, Mexico City KO by 6
Oct. 14—Kid Campeche, Mexico City L 10
Nov. 4—Kid Campeche, Mexico City L 10

TOTE MARTINEZ

Oakland, Calif., Lightweight

1947

Sept. 15—Johnny Williams, San Fran. KO 1
Sept. 17—John Howark, Oakland KO 2
Sept. 22—Frankie Smith, San Fran. KO 4
Sept. 29—Billy Christian, San Fran. KO 4
Oct. 20—Art Soto, San Francisco W 8
Nov. 5—Tony Chavez, Fresno W 10
Dec. 8—Nate Huskey, San Francisco W 6

1948

Jan. 19—Len Thomas, San Francisco W 10
Feb. 21—Boykin Bourgeois, Stockton W 10
Feb 28—Felix Bueno, San Jose D 10
May 3—Bobby Burgess, Stockton W 10
June 1—Tony Chavez, San Jose W 10
July 28—Bobby Burgess, Oakland D 10
Aug. 11—Bobby Burgess, Oakland D 10
Nov. 23—Fabela Chavez, Los Angeles KO 5
Dec. 10—Alfredo Escobar, Hollywood W 10

1949

Mar. 22—Raul Campos, Los Angeles W 10
Mar. 29—Billy Cornwall, San Jose KO 9
Apr. 20—Chu Chu Llanes, Stockton W 10
May 6—Lem Thomas, San Francisco W 10
June 13—Jesse Flores, San Francisco D 10
July 8—Jesse Flores, Stockton D 10
Sept. 6—Beau Jack, Los Angeles L 10
Sept. 27—Arturo Barron, San Jose KO 4
Oct. 21—Elmer Beltz, Hollywood L 10
Nov. 29—Hank Herring, San Jose W 10

1950

Feb. 10—Tommy Vargas, Fresno W 10
Feb. 27—Baby Ortiz, San Francisco L 10
Mar. 6—Jesse Flores, Stockton L 12
Apr. 18—Rudy Cruz, San Jose L 12
June 23—Joey Ortega, Eureka W 10
Oct. 10—Don Rogers, Portland D 10
Sept. 25—Mongo Luciano, San Francisco W 8
Oct. 24—Baby Ortiz, Stockton D 10
Nov. 17—Chico Rosa, Stockton L 10
Dec. 2—Chico Rosa, Eureka W 10
Dec. 19—Chico Rosa, San Jose W 10
Dec. 29—Enrique Bolanos, Hollywood L 10

1951

Jan. 24—Carlos Chavez, Sacramento KO 5
Feb. 2—Chu Chu Jiminez, Hollywood D 10
Mar. 2—Chu Chu Jiminez, Hollywood D 10
Apr. 27—Enrique Bolanos, Hollywood L 10
Sept. 14—Rudy Cruz, Hollywood L 10
Oct. 12—Chu Chu Jiminez, Stockton KO by 1

1952

Feb. 26—Pinky Martinez, Stockton W 10
Mar. 29—Glen Hendershot, Oakland W 10

Apr. 12—Sammy Figueroa, Hollywood..W 10
June 28—Lou Williams, Oakland.....W 10
Aug. 9—Baby Franco, Hollywood.....W 10
Oct. 13—George Macias, Fresno.....W 10
Nov. 24—Jesse Underwood, Butte.....D 10

1953

Feb. 28—Cisco Andrade, Hollywood.....L 10
June 1—Ralph Dupas, New Orleans KO by 6
Aug. 15—Mario Trigo, Las Vegas....KO by 8
Nov. 30—Tommy Manaois, South Gate..W 10

VINNIE MARTINEZ

Paterson, N. J., Welterweight

Born, May 5, 1929, Mt. Kisco, N. Y.

1949

Mar. 9—Joe Lucarelli, Jersey City.....W 4
Mar. 30—Sonny Johnson, Jersey City..KO 2
May 2—Otis Edwards, Newark.....W 5
May 9—Herbie Brown, Newark.....KO 3
June 9—Jimmy Burgos, New York.....W 4
June 13—Ralph Giordano, Newark.....W 4
July 7—Frank Nevado New York.....W 4
Sept. 1—Frank Randolph, Brooklyn....KO 1
Sept. 15—Artie Diamond, Brooklyn.....W 4
Sept. 24—James Suber, Brooklyn.....W 4
Oct. 5—Sammy Larotta, New York....KO 4
Oct. 25—Frank Fisher, New York.....W 4
Nov. 11—Sammy LaRotta, New York....W 4

1950

Feb. 24—Lou Felice, New York.....KO 3
Feb. 28—Joe Mullins, New York.....L 6
Oct. 10—Jack Randolph, New York....KO 5

1951

Mar. 9—Larry Gassa, N. Y.....KO 4
Mar. 24—Eddie Holtz, Brooklyn.....KO 1
Apr. 4—Red DeFazio, Elizabeth.....KO 6
May 2—Larry Gassa, Elizabeth.....W 6
Oct. 16—Dick Cannady, White Plains..KO 3
Nov. 27—Carey Mace, White Plains....KO 2

1952

Jan. 28—Mario Moreno, New York....KO 6
Mar. 10—Sal Di Martino, New York....KO 6
May 2—Tony Pellone, New York.....KO 1
June 20—Sammy Giuliani, New York...W 10
Dec. 26—Don Williams, N. Y. C.....KO 9

1953

Jan. 30—Carmine Fiore, New York.....W 10
Mar. 13—Chico Vejar, New York.....L 10
May 22—Danny Giovanelli, New York...L 10
Aug. 20—Billy Andy, Newark.....KO 6
Sept. 4—Joey Bishop, Asbury Park.....W 10
Oct. 2—Vinnie D'Andrea, New York..KO 5
Nov. 20—Chico Vejar, New York.....W 10
Dec. 21—Jimmy Bethea, Holyoke.....KO 2

LOU MARTINO

Jersey City, N. J., Lightweight

Born, Nov. 6, 1933.

1951

Nov. 20—Tony Guerrera, Newark.....W 4
Dec. 4—Frank Perrotta, Newark.....W 4
Dec. 18—Steve Andrea, Newark.....KO 1

1952

Jan. 15—Ernie Rivers, Newark.....D 4
July 14—Tony Ramos, Brooklyn.....KO 3
Sept. 8—Bernie Gaeta, Brooklyn.....W 4
Aug. 11—Bernie Gaeta, Brooklyn.....W 4
Nov. 18—Braxton Reed, Newark.....D 4
Dec. 12—Mike Spataro, N. Y. C.....L 4

1953

Jan. 29—Willie Orsini, New York.....KO 2
Feb. 9—Tony Olivas, Brooklyn.....L 6
Apr. 9—Earl Clemons, New York.....D 6
May 5—Walter Johnson, Brooklyn.....L 6
May 26—Tommy Marciano, Brooklyn....L 4
Sept. 10—Charley Drexler, Newark.....W 6
Oct. 1—Mario Garcia, Newark.....KO 6

ALI MARTUCCI

Venezuelan Flyweight

1953

Feb. 12—Jose Ramon Delgado, Caracas..W 6
Feb. 26—Angel Cordova, Caracas.....W 6
May 4—Enrique Bideau, Caracas.....W 6

TONY MASCIARELLI

New York, N. Y., Middleweight

Born, 1928.

1946

Sept. 16—Robert Fehl, Newark.....L 4
Oct. 7—Rollie Norman, Holyoke.....KO 3
Oct. 21—Tony Menna, Newark.....KO 4
Nov. 4—Roland Norman, Holyoke.....KO 1
Dec. 2—Frank Ferreti, New York ....KO 1
Dec. 9—Murray Anka, New York .....W 4
Dec. 23—Harold Stroud, N. Y. C. .....W 4
Dec. 30—Teddy Wilson, N. Y. C. .....KO 1

1947

Jan. 6—Everett Chapman, Newark....KO 4
Jan. 13—Eddie Brown, N. Y. C. .....D 4
Jan. 31—Eddie Brown, N. Y. C. .....W 4
Feb. 10—Jimmy Jackson, N. Y. C. .....W 4
Feb. 24—Mel Griffin, N. Y. C.....W 4
Mar. 4—Al Line, N. Y. C. .....W 4
Mar. 7—Harold Stroud, N. Y. C. .....W 4
Mar. 18—Al Line, N. Y. C. .....L 4
Mar. 24—Al Line, N. Y. C. .....KO 2
Apr. 11—Jim Jackson, N. Y. C. .....W 4
Apr. 21—Bill Lauderman, N. Y. C. .....L 4
Apr. 25—Harold Stroud, N. Y. C. .....W 6
June 3—Wally Clark, N. Y. C. .....L 6
June 27—Roy Evans, N. Y. C. .....L 4
July 10—Jimmy Nickers, Brooklyn ....KO 1
July 23—Hal Anspach, Brooklyn .....L 6
Aug. 4—Edgar Greenwood, Brooklyn....W 6
Aug. 8—Mike Verrengio, N. Y. C. .....L 4
Aug. 12—Charley Brown, N. Y. C. .....W 4
Aug. 21—Eric Best, Brooklyn .....L 6
Sept. 2—Mike Verrengio, N. Y. C. .....KO 4
Oct. 18—Lew Perez, Brooklyn .....W 6
Oct. 24—Tommy Houston, N. Y. C. .....KO 2
Nov. 25—Gene Boland, N. Y. C.....L 8
Dec. 16—Charley Zack, Brooklyn.....L 8

1948

Jan. 28—Junius Woods, Binghamton.....W 8
Feb. 6—Lee Smith, Worcester.....KO 4
Feb. 9—Frankie Waite, Lewiston.....KO 3
Feb. 25—John Harris, Binghamton.....KO 4
Mar. 3—Carl Gush, Binghamton.....W 8
Mar. 30—Bob Flanagan, Syracuse.....W 8
Apr. 21—Sam Wilson, Binghamton.....KO 1
May 4—Pete Mead, Syracuse.....L 10
June 1—Pete Mead, Syracuse.....L 10
Aug. 30—Joe Rindone, Providence KO by 10
Oct. 13—Roland Streety, Binghamton KO 2
Oct. 27—Mel Hawkins, Binghamton...KO 6
Nov. 10—Ernie Butler, Binghamton ....W 10

1949

Jan. 7—George Chape, New York.....L 6
Jan. 26—Bobby Larkin, Binghamton...KO 3
Feb. 2—Joe Taylor Binghamton.....L 10
Mar. 17—Eddie Soares, Providence.....L 10
Mar. 28—Norman Horton, Prov.....KO by 4
Apr. 16—Harold Green, Brooklyn.....D 8
June 13—Kenny Harris, Sprgfld.....L dis. 9
Oct. 4—Jimmy Welch, Columbus.....L 10
Nov. 8—Toby Reid, Jacksonville.....KO 3
Nov. 15—Art Tatta, Jacksonville.....L 10
Nov. 29—Art Tatta, Jacksonville.....W 10
Dec. 6—Chico Pacheco, Jacksonville....W 10

1950

Jan. 24—Danny Ruggerio, Jacksonville..W 10
Feb. 27—Billy Brown, Jacksonville .....D 10
Mar. 4—John Black, Charleston .....W 10
Mar. 14—Billy Brown, Jacksonville .....L 10
Apr. 17—Bobby Dykes, New Orleans..KO by 8
Apr. 24—Joe Arthur, Chicago .....L 8
June 15—Walter Cartier, Brooklyn..KO by 2
July 10—Larry Shaw, Binghamton .....L 6
July 28—Harold Green, Long Beach ....L 8
Aug. 8—Billy Brown, Jacksonville .....W 10
Aug. 15—Billy Kilgore, Jacksonville .....L 10
Aug. 23—Ernie Durando, Bayonne .....L 8
Oct. 2—Chico Pacheco, Miami .....L 10
Oct. 9—Billy Kilgore, Miami .....L 10
Dec. 12—Danny Nardico, Jacksonville....L 10

1951

May 16—George Small, Richmond, Va....L 10
July 13—George Small, Long Beach..KO by 1
Oct. 29—Red Priest, Boston.....L 10
Dec. 19—Al Miller, Roanoke.....NC 2

1952

Jan. 8—Lee Sala, Pittsburgh.....L 10
Feb. 5—Junius Woods, New York..KO by 5

1953

Sept. 28—Pedro Gonzales, Johnstown....L 8
Dec. 15—Jimmy Martinez, Phoenix.....L 10

JOHNNY MASONOVICH

Butte, Mont., Heavyweight

1953

Mar. 16—Billy Burris, Butte ..... KO 1
Apr. 21—Gene Erickson, Butte ..... KO 3
June 1—Ken Kaas, Butte ..... W 6
July 2—Freddy Miller, Butte ..... W 6
Aug. 4—Jimmy Murphy, Butte ..... KO by 4
Oct. 21—Chuck Ross, Butte ..... KO by 4

EDDIE MASSEY

Newport, R. I., Lightweight

1953

Oct. 19—Pat Cody, Providence ..... W 4
Oct. 29—Frankie Savino, Fall River ..... D 4
Nov. 19—Joe Arruda, Fall River ..... W 4

SAMMY MASTREAN

Pittsburgh, Pa., Welterweight

1946

Aug. 7—Leon Jones, Aliquippa ..... W 4
Aug. 12—Russ Semplice, Pittsburgh ..... L 4
Sept. 2—Joe Perrone, Aliquippa ..... W 4
Sept. 19—Jimmy Bizer, Johnstown ..... KO 1
Nov. 12—Al Ingram, Fairmont ..... W 6
Nov. 14—Dell Haught, Pittsburgh ..... KO 1
Dec. 12—Harry Schneider, Pittsburgh ..... L 6
Dec. 19—Don Lawson, Pittsburgh ..... KO 1

1947

Jan. 14—Kid Williams, Warren, O. ..... KO 2
Feb. 3—Tony Sciolino, Rochester ..... KO 5
Mar. 5—Nate Huskey, Akron ..... L 5
Mar. 10—Curtis Clark, Huntington ..... W 6
Mar. 12—Jackie Watkins, McKeesport ..... W 6
Mar. 20—Jackie Watkins, Pittsburgh ..... W 6
Apr. 29—Chuck Lloyd, Akron ..... W 5
May 1—Buck Collins, Pittsburgh ..... KO 2
May 15—Don Harris, Pittsburgh ..... KO 4
May 20—Bobby Timpson, Youngstown ..... L 6
June 27—Bobby Timpson, Erie, Pa. ..... W 8
July 10—Leroy Koeth, Akron ..... L 5
Aug. 8—Jesse Underwood, Huntington ..... L 8
Sept. 23—Al Shelby, Grand Rapids ..... W 6
Sept. 24—Rudy Zadell, Cleveland ..... W 6
Oct. 1—Partee Burk, Cleveland ..... KO 1
Oct. 16—Freddy Bernhardt, Pittsburgh ..... KO 1
Oct. 24—Joe Henderson, Detroit ..... L 6
Oct. 30—Arbie Bowie, Pittsburgh ..... W 6
Nov. 20—Arbie Bowie, Pittsburgh ..... W 8
Dec. 15—Cappy Benton, Chicago ..... KO 8

1948

Jan. 15—Cappy Benton, Chicago ..... KO 2
Jan. 20—Dave Marsh, Akron ..... L 6
Apr. 15—Candy McDaniels, Pittsburgh ..... W 10
July 21—Juste Fontaine, Pittsburgh ..... L 10
Sept. 8—Jackie Solomons, Struthers, O. ..... W 8
Sept. 21—Bobby LaLonde, Rochester ..... W 8
Oct. 18—Al Baldisano, Rochester ..... L 8
Nov. 4—Jim Hampton, Pittsburgh ..... L 10

1949

Mar. 3—Mario Marino, Youngstown ..... W 10
Mar. 21—Gene Spencer, Toledo ..... W 10
Apr. 1—Dave Marsh, Johnstown ..... L 10
May 2—Tony Baldoni, Rochester ..... KO by 3
July 5—Harry Teaney, Pittsburgh ..... D 8
Aug. 3—Juste Fontaine, Pittsburgh ..... KO by 2

1950

Jan. 26—Chief Gordon House, Houston ..... L 10
Feb. 9—Joe Sgro, Erie ..... L 10
Feb. 23—Tommy Darrough, Detroit ..... L 8
Mar. 14—Wilfredo Miro, Pittsburgh ..... KO 2
Mar. 21—Dave Marsh, Youngstown ..... L 8
Mar. 30—Dave Marsh, Pittsburgh ..... W 8
Apr. 6—Hank Risk, Lansing ..... W 8
June 14—Don Alderson, Pittsburgh ..... L 8
June 29—Don Alderson, Pittsburgh ..... W 10
Aug. 1—Bobby Neal, Pittsburgh ..... L 8
Aug. 14—Billy Graham, Brooklyn ..... KO by 7

1951

Jan. 9—Johnny Bratton, Chicago ..... KO by 3
Mar. 29—Lester Felton, Flint ..... KO by 7
Sept. 29—Hurley Sanders, Altoona ..... KO
Nov. 29—Rudy Zadell, Canton, O. ..... W 8
Dec. —Tommy Matthews, Akron ..... D 8

1952

Feb. 4—Gil Turner, Philadelphia ..... KO by 4
Sept. 8—Jimmy Martinez, Chicago ..... L 8
Oct. 16—Jimmy De Cerio, McKeesport ..... W 10

1953

June 2—Chuck Davey, Ft. Wayne ..... L 10
Aug. 28—Gene Parker, Indianapolis ..... L 10

HAL MATHEWS

Augusta, Ga., Welterweight

1952

Mar. 7—Ben Brannon, Aiken ..... KO 4
Apr. —Cowboy Kneece, Aiken ..... KO 3
Apr. 30—Bozo Owens, Augusta ..... L 4
May 10—Jimmy Jewel, Aiken ..... KO by 3
Nov. 10—Danny O'Keefe, Daytona Beach L 4

FORREST R. (BABY FACE) MATHIS

Arizona Lightweight

Born April 24, 1927. Shreveport, La.

1944

Dec. 1—Sal Sanchez, San Diego ..... KO 2
Dec. 22—Sal Sanchez, San Diego ..... L 4

1945

Jan. 5—Sal Sanchez, San Diego ..... W 4
Jan. 12—John Wayman, San Diego ..... KO 2
Apr. 27—Ken Moomen, San Diego ..... KO 2
May 12—Rocky Hayman, San Diego ..... KO by 1
June 16—Charley Salas, San Diego ..... D 4

1946

June 14—Frank Smith, San Diego ..... KO 4
June 21—Irvin Steen, San Diego ..... L 4
June 28—Shandu Hannafan, San Diego ..... W 4

1947

May 5—Gringo Amador, Tiajuana, Mex. ..... KO 4
May 12—Pedro Moreno, Tiajuana Mex. KO 4
June 3—Pete Rios, Tiajuana, Mex. ..... KO 2
June 9—Canguro Zavala, Tiajuana, Mex. D 6
June 13—Ruffin Brunner, San Diego ..... KO 3
July 25—Lawrence Brown, San Diego ..... W 4
Aug. 1—Lawrence Brown, San Diego ..... W 4
Aug. 15—Babe Huerta, San Diego ..... D 4
Aug. 29—Jess Bojorquez, San Diego ..... KO 3
Sept. 8—Hal Moore, Ocean Park ..... KO 3
Sept. 12—Henry Brown, San Diego ..... L 4

1948

Jan. 23—Lee Walker, San Diego ..... KO by 3
Jan. 28—Jessie J. Jackson, Phoenix KO by 2
Feb. 27—Lee Walker, San Diego ..... D 4
Nov. 28—Fidel Ortiz, San Diego ..... KO 3
Dec. 2—Bob Torrance, San Diego ..... KO 3
Dec. 9—Bill Derrain, San Diego ..... KO 2
Dec. 13—Gringo Amador, Tiajuana, Mex. ..... KO 5
Dec. 16—Al Garcia, San Diego ..... KO 3
Dec. 30—Tello Cruz, Hollywood ..... KO 4

1949

Jan. 14—Lawrence Brown, Hollywood ..... D 4
Jan. 28—Pete Servin, Hollywood ..... D 4
Feb. 18—Canquro Zavala, Hollywood ..... D 4
Mar. 4—Frankie Ray, San Diego ..... W 6
Mar. 11—Baby Valdez, San Diego ..... KO 3
Mar. 21—Saul Torres, Tiajuana, Mex. ..... KO 4
Apr. 11—Ray Zavaleta, Tiajuana, Mex. ..... L 10
Apr. 22—Ray Perez, San Diego ..... L 6
May 6—Ray Perez, San Diego ..... L 6
May 13—Lonnie Hudson San Diego ..... D 6
Aug. 12—Ernie DeFrance, San Diego ..... KO 3
Sept. 9—Frankie Dominguez, San Diego ..... L 6
Sept. 30—Ray Jones, San Diego ..... L 4
Oct. 7—Leonard George, San Diego ..... L 6
Nov. 21—Al Cota, Tiajuana, Mex. ..... L 8
Dec. 2—Frank Dominguez, Hollywood ..... L 6

1950

Jan. 10—Tello Cruz, Los Angeles ..... L 4
July 11—Billy Corona, San Jose ..... L 6
July 31—Gopher Smith, Tucson ..... KO 2
Aug. 9—Rocky Hames, Phoenix ..... W 4
Aug. 23—Kid Brunner, Phoenix ..... L 6
Aug. 28—Tino Carrillo, Tucson ..... W 4

1951

Sept. 4—Rusty O'Brien, Tucson ..... KO 1
Sept. 17—Ernie Montieh, Tucson ..... W 4
Sept. 26—Ramon Tiscareno, Juarez, Mexico ..... L 10
Oct. 1—Gil Muniz, Tucson ..... KO 5
Oct. 29—Lorenzo Lonzo, Tucson ..... L 4
Nov. 12—Lorenzo Lonzo, Tucson ..... W 10
Dec. 10—Johnny Hart, Tucson ..... KO 10

1952

Apr. 3—Chris Hamm, Tucson.....KO 2
June 24—Loronzo Lonzo, Tucson.....L 10
July 8—Lorenzo Lonzo, Tucson.....KO 5
Aug. 19—Mervin Smith, Tucson.....KO 9
Sept. 18—Gerald La Broi, Las Vegas KO by 9

1953

May 9—Don Cloud, Hollywood.....L 6
May 12—Gilberto Muniz, Los Angeles..KO 5
June 2—Del Cockayne, Las Angeles...KO 6
June 13—Andy Escobar, Hollywood KO by 5

TATO MATOS

Puerto Rican Lightweight

1952

Dec. 22—Tony Beltrane, Brooklyn.....KO 3

1953

Jan. 27—Braxton Reed, White Plains.....W 4
Feb. 9—Wilfredo Gerna, Brooklyn KO by 1
Mar. 27—Jimmy Scalero, New York.....L 4
Apr. 17—Jimmy Scalero, New York.....L 6
June 15—Benny Meeks, Philadelphia KO by 2

HARRY KID MATTHEWS

Seattle, Wash., Heavyweight

Born, Dec. 9, 1922, Emmett, Idaho.

1937

—Bud Hutchinson, Ontario, Ore. KO 1
—Ira Bruner, Ontario, Ore.....KO 2
—Spec Andrews, Ontario.....KO 2

1938

—Joey Parks, Boise.....W 6
—Harry Bean, Boise.....KO 2
—Truman Kennedy, Portland.....D 6
—Truman Kennedy, Boise.....W 10
—Leo Jordan, Boise.....KO 8
—Powder Proctor, Boise.....KO 1
—Johnny Canadeo, Boise.....W 6
—Celly Royabaugh, Boise.....W 10
—Mike Cleary, Boise.....KO 4
—Wally Miles, Boise.....KO 2
—Eddie Norris, Boise.....KO 1

1939

—Pete Blanchard, Boise.....KO 2
—Chief Ballard, Pocatella, Ida....D 10
—Jackie Burke, Pocatella, Ida.....L 10

1940

—Tait Cain, Hollywood.....KO 1
—Caeser Romero, Hollywood.....W 6
—R. J. Lewis, Boise.....D 10
—Teddy White, Boise.....KO 6
—Jack Hibbard, Seattle.....KO 3

1941

—Al Penna, Seattle.....KO 2
—Bud Peterson, Seattle.....KO 3
Apr. 1—Booker T. Washington, Seattle KO 5
Apr. 22—Al Globe, Seattle.....KO 6
—Bud Smith, Everett, Wash.....KO 7
—Red Shannon, Seattle.....KO 2
—Jimmy Casino, Seattle.....W 10
—Dan Gill, Seattle.....KO 2
Dec. 17—Bob Reid, Everett, Wash.....KO 2

1942

Sept. 29—Al Hostak, Seattle.....W 10
Nov. 6—Al Hostak, Seattle.....D 10

1943

July 28—Jack Chase, Hollywood.....L 10
Aug. 9—Eddie Booker, San Fran. ..KO by 5

1944-1945

(In U. S. Army)

1946

Aug. 30—Manuel Jones, Everett, Wash..KO 1
Oct. 1—George Evans, Seattle.....D 10
Nov. 26—Benny Droll, Seattle.....W 10

1947

Apr. 10—Bernie Reynolds, Bellinger, Wash. .....KO 1
Aug. 15—Paul Blanks, Spokane .....W 12
May 27—Milo Savage, Seattle.....D 10
Oct. 21—Bobby Volk, Seattle .....W 10

1948

Apr. 19—Remo Polideri, Salt Lake City W 10
Apr. 30—Tom Fair, Boise .....KO 1
June 8—Jackie Burke, Salt Lake City..W 10
Aug. 17—Bobby Ward, Seattle .....W 10

HARRY MATTHEWS, Seattle, Wash.

Sept. 24—Bobby Seamon, Hollywood ..KO 3
Oct. 30—Pedro Jiminez, Hollywood....KO 9
Nov. 19—Milo Savage, Hollywood .....W 10

1949

Feb. 25—Bobby Castro, Hollywood.....KO 4
Mar. 18—Jackie Burke, Hollywood.....KO 4
Apr. 28—Henry Lee, Seattle.....KO 6
Sept. 15—George Sherman, Chicago.....W 10
Nov. 16—Baby Joe Walcott, Omaha.....KO 6
Dec. 7—Billy Davis, Omaha.....KO 1

1950

Jan. 6—Tony Elizondo, Omaha .....KO 1
Feb. 13—Freddie Fiducia, Newark .....KO 7
Mar. 28—Jack Flood, Seattle .....W 10
Apr. 14—Gene Pearce, Boise .....KO 2
May 4—Watson Jones, Tacoma .....KO 3
May 16—Reuben Jones, Seattle .....KO 3
June 16—Phil Muscato, Seattle .....KO 1
July 12—Anton Raadik, Spokane.....W 10
Aug. 7—Jose Ochea, Boise .....KO 5
Aug. 16—John Thomas, Spokane .....KO 1
Sept. 29—Sonny Andrews, Boise .....KO 2
Nov. 3—Anton Raadik, Portland.....KO 8
Nov. 13—Frank Ronkovich, Salt Lake City .....W 10
Nov. 15—Windmill Pearce, Omaha .....KO 2

1951

Mar. 2—Bob Murphy, N. Y.....W 10
May 1—Ron Whittle, Portland.....KO 2
May 29—Frankie Buford, Portland.....KO 3
June 18—Freddie Beshore, Milwaukee..KO 7
June 29—Bill Petersen, Boise.....KO 4
July 17—Dutch Culbertson, Portland..KO 4
July 27—Lloyd Marshall, Seattle.....KO 1
Aug. 21—Jose Basora, Portland.....KO 4
Aug. 31—Dave Whitlock, Boise.....KO 6
Sept. 14—Grant Butcher, Seattle.....KO 1
Oct. 8—Grant Butcher, San Francisco KO 1
Nov. 20—Dave Whitlock, Portland.....KO 2
Nov. 29—Maynard Jones, St. Paul.....KO 2
Dec. 5—Danny Nardico, Cleveland.....W 10
Dec. 13—Art Henri, Omaha.....KO 2

1952

Apr. 14—Charley Eagle, Portland.....KO 5
Apr. 28—George Kaplan, San Francisco KO 1
May 19—Rex Layne, Portland.....W 10
July 28—Rocky Marciano, New York KO by 2
Sept. 1—Ted Lowry, Boise.....KO 5
Nov. 8—Young Harry Wills, Spokane..W 10

1953

May 12—Freddy Beshore, Portland.....D 10
June 16—Freddy Beshore, Portland.....W 10
Aug. 7—Don Cockell, Seattle.....L 10

TOMMY MATTHEWS
Detroit, Mich., Welterweight

1948

Feb. 20—Charlie Jones, Detroit ---------KO 3
Mar. 12—Al Thompson, Detorit ---------W 4
Mar. 26—Frankie Clark, Detroit -------KO 2
Apr. 5—Leonard Howard, Detroit ------W 4
Apr. 23—Red Grant, Detroit ----------W 4
May 6—Fern La Chappelle, Rochester-KO 5
Oct. 4—Moe Harvey, Flint ----------W 6
Oct. 6—Hugh Sublett, Windsor---------W 4

1949

Mar. 25—Isaac Kequon, Grand Rapids--KO 2
Apr. 12—Paulie Davis Detroit----------W 4
May 2—Dave Larkin, Chicago----------W 4
Oct. 21—Joey Carkido, Detroit---------KO 5
Nov. 25—Tony DiPelino, Detroit -------KO 6

1950

Feb. 3—Charley Brown, Detroit -------W 5
June 2—Honey Johnson, Detroit --------W 6
Aug. 18—Floyd Felder, Detroit ---------L 6

1951

Jan. 17—Shamus McCray, Detroit-------W 6
Jan. 31—Joe Morey, Detroit----------KO 4
Apr. 18—Tommy Darrough, Detroit------L 6
Dec. —Sammy Mastrean, Akron-------D 8

1952

Feb. 2—Ray Ulis, Detroit----------D 8
Feb. 23—Harry Paulton, Detroit----------W 6
Mar. 5—Billy Whye, Detroit----------W 6
Mar. 24—Ray Ulis, Toledo----------W 8
Apr. 9—Dave Marsh, Detroit----------W 6
May 21—Don Lupo, Detroit----------W 6
June 11—Irving Steen, Detroit----------W 6
June 25—Chick Boucher, Detroit---------W 6
Sept. 10—Dan Robinson, Detroit---------W 6
Feb. 14—Ray Ulis, Toledo----------W 6

1953

Apr. 29—Johnny Brown, Detroit--------W 6
June 10—Stonewall Jackson, Detroit----W 8
Sept. 17—Andy Anderson, Detroit-------W 8
Dec. 3—Harold Lyons, Detroit-----KO by 8

JAMES MATTOS
Lawrence, Mass., Welterweight

1951

Oct. 1—Billy Trent, Boston---------- W 4
Oct. 15—Walter Gomes, Providence----W 4
Jan. 1—Howard Walker, Providence
KO by 1
Dec. 3—Freeman King, Providence KO by 1
Dec. 27—Willie Woods, Worcester--------L 6

1952

Jan. 14—Cliff Hutchinson, Boston--------L 4
Jan. 28—Cliff Hutchinson, Boston--------L 4
Feb. 28—Frankie Dell, Boston----------L 6
Apr. 21—Sonny Colon, Boston----------D 4
June 30—Jimmy Smith, Boston----------L 4
Aug. 11—Jackie Smith, Boston-----KO by 4
Oct. 27—Gordon Perry, Providence-KO by 4
Nov. 24—Paul Holman, Boston------KO by 4

1953

Oct. 22—Gus Monteverde, Worcester---L 4
Oct. 29—Russ Hilson, Worcester--------W 4
Nov. 5—Buddy Cochran, Worcester----L 4
Nov. 12—Jimmy DeForest, Worcester---W 4
Dec. 3—Rance Wright, Worcester------L 6
Dec. 17—Gus Montverde, Worcester-----D 6

VINCENTE MATUTE
Venezuelan Lightweight

1953

June 22—Marcelino Molina, Caracas-----W 4
Aug. 31—Eloy Pacheco, Caracas---------W 8

CHUCK MAXON
Portland, Ore., Heavyweight

1953

May 12—Lee Hanson, Portland---------KO 2
Oct. 5—Chuck Ross, Portland------KO by 4

AL MAYE
New York, N. Y., Welterweight

1950

Feb. 14—George Fezekas, White Plains-KO 3
Feb. 23—Joe Beauchemin, New York----W 4
June 19—Lou Volpe, Brooklyn ----------L 4
July 6—George Flores, Brooklyn -------L 4

1952

Aug. 18—Jose Morell, Brooklyn--------- L 6
Oct. 7—Emercan Butcher, New York---L 4
Dec. 15—Frank Perrotta, Brooklyn-----W 4

1953

Jan. 13—Teddy Antonetti, White Plains-L 4
Feb. 3—Art Hollday, White Plains------L 4
Mar. 31—Johnny Alford, White
Plains ----------KO by 3
Nov. 16—Bernie Lynn, Brooklyn---------L 4
Nov. 19—Al Robbins, Newark------KO by 3

ANDY MAYFIELD
Miami, Fla., Middleweight

1952

Sept. 22—Jimmy Johnson, Miami Beach-L 4
Nov. 18—Bolvin Deveau, Miami Beach-KO 3
Dec. 2—Gene Louis, Miami Beach-----W 4
Dec. 16—Jimmy Morris, Miami Beach---L 4
Dec. 30—Jimmy Morris, Miami Beach
KO by 6

1953

Jan. 20—Charlie Clark, Miami Beach----W 6
Mar. 3—Kid Robinson, Miami Beach----W 4
June 9—Cyclone Williams, Miami
Beach ----------KO 2
June 15—Charlie Clark, Miami----------W 6
June 23—Earl Wilkinson, Miami Beach-KO 3
July 14—Tom Tatum, Miami Beach------W 6
July 21—Tom Tatum, Miami Beach------W 6
Aug. 18—Cliff Dyes, Miami Beach--KO by 5
Oct. 13—Honey Chile Whipple,
Miami Beach----------KO 6
Nov. 24—Jimmy Morris, Miami Beach---D 8
Sept. 9—Baby Williams, Camaguey------L 10
Dec. 28—Jimmy Morris, Miami----------W 10

TAG MAYFIELD
Los Angeles, Calif., Middleweight

1953

Aug. 25—Tony Morales, Los Angeles---KO 3
Sept. 1—Vinnie DeCarlo,
Los Angeles ----------KO by 4

BILLY MAYO
Brooklyn, N. Y., Light Heavyweight

1953

May 18—Billy Supple, Brooklyn-------KO 2
Aug. 11—Bill Jennings, Brooklyn--------L 4
Nov. 27—Gary Garafolo, New York-----W 4

BILLY MAYO
Buffalo, N. Y., Heavyweight

1952

Nov. 11—Terry O'Connor, Buffalo-------W 8

1953

Feb. 24—Shirley Pembelton, Buffalo-----W 6
Apr. 2—Al Hunter, Detroit----------KO 4
Apr. 28—Jackie Harris, Buffalo--------KO 2
June 8—Buster Gordon, Johnstown---KO 4
Aug. 29—Benny Thomas, Chicago---KO by 1

BILLY MAYS
Boston, Mass., Lightweight

1946

Oct. 7—Doc Blanchard, Worcester-KO by 1
Oct. 21—Frankie Waters, Boston---KO by 1
Nov. 29—Til Le Blanc, Worc.---------KO by 3
Dec. 27—Ray Dulmaine, Worcester -----L 4

1947

Jan. 3—Ray Dulmaine, Worcester KO by 6
Jan. 24—Tom Collins, Boston ------KO by 2
Apr. 15—Mickey Maguire, Lowell --------L 6
Apr. 22—Harry Trott, Salem ----------W 6
Apr. 29—Joe Palaza, Salem ----------W 4
May 20—Bobby Welch, Salem ---------W 6
May 27—Joe Palaza, Salem ----------W 6
Aug. 11—Red Eagan, Providence --------L 4
Sept. 5—Blond Tiger, Worcester --------L 6

1948

Jan. 23—Johnny Cool, Worcester -------L 6
Feb. 20—Pat Kelly, Worcester------KO by 2
Mar. 19—Tommy Moore, Worcester-KO by 5
June 7—Sam Zelman, Ocean Park ------W 4
Nov. 19—Al Dixon, Worcester-------KO by 1

1949

Jan. 7—Bibber Gaughan, Worcester....L 4
Jan. 14—Mike Catalano, Worcester.....L 4
Mar. 3—Earl Carroll, Boston.....L 4
Mar. 8—Frankie Fay, New Bedford..KO by 4
Mar. 31—Tony Trotter, Fall River.....W 4
Apr. 7—Bibber Gaughan, Fall River....L 6
May 25—Jimmy Lamprey, Worcester.....W 8
June 10—Jimmy West New Bedford.....W 4
Nov. 10—Jerry Drouin, Fall River .....D 6

1950

July 11—Rocky Sullivan, New Bedford .....KO by 3

1951

Sept. 17—Curley Monroe, Providence...KO 5
Oct. 1—Cliff Hutchinson, Boston.....L 4
Oct. 29—Cliff Hutchinson, Boston.....L 4
Nov. 12—Bobby Chabot, Boston.....D 4
Dec. 6—Dick Lundy, Portland.....L 10
Dec. 17—Jerry McGuigan, Providence...L 4

1952

Jan. 14—Jerry McGuigan, Boston.....L 4
Feb. 14—Hermie Freeman, Waterville..L 10
Apr. 5—Al Maglieri, Waterbury.....L 6
Aug. 11—Jerry McGuigan, Boston.....L 6
Nov. 20—Claude Fortin, Waterville.....L 8

1953

Feb. 5—Bobby Chabot, Fall River.....L 6
Mar. 7—Bobby Welch, Boston.....KO 5
Apr. 24—Danny Josephs, Boston.....L 4
May 16—Paul Holman, Boston.....L 6
Dec. 17—Don Southern, Fall River.....L 8

RAINEY MAYS

Los Angeles, Calif., Middleweight

1953

May 12—Satchell Porter, Los Angeles....D 4
May 16—Curtis Coffield, Hollywood.....W 4
May 26—Harvey Taylor, Los Angeles....D 4
June 16—Garfield Coleman, Los Angeles..W 4
July 14—Jack Taylor, Los Angeles.....KO 2
July 28—Russ Gilliam, Los Angeles.....W 4
Aug. 18—James Perry, Los Angeles....KO 4
Sept. 22—Loren Pro, Los Angeles.....W 6
Oct. 15—Russ Gilliam, Los Angeles.....W 6

VINCE MAZAC

Houston, Tex., Middleweight

1951

Feb. 20—Rafael Gutierrez, San Antonio..L 8
Mar. 13—Johnny Burke, Houston.....D 6
Mar. 27—Pete Gill, Houston.....L 10
Apr. 10—Alex Cedillo, Houston.....KO 1
May 1—Dick Smith, Houston.....W 10
May 15—Pete Gill, Houston.....KO by 5
Aug. 3—Pete Gill, Corpus Christi..KO by 7

1952

(Inactive)

1953

Jan. 27—Robert Martinez, Houston.....L 6
Feb. 10—Robert Martinez, San Antonio..L 6
Feb. 24—Tino Longoria, Houston.....L 6
Mar. 5—Tino Longoria, Angleton.....L 6
Sept. 8—Eloy Vann, Houston.....KO 2
Sept. 29—Jimmy DeLeon, Houston.....L 8
Oct. 6—John Mariano, Houston.....W 5
Oct. 13—Frankie Fuller, Houston.....KO 4
Oct. 20—Tino Longorio, Houston.....W 5
Oct. 27—Johnny Mariana, Houston.....W 5

GORDON MEADOWS

Pontiac, Mich., Welterweight

1953

July 2—Johnny White, Detroit.....D 4
July 20—Johnny White, Saginaw.....W 4
Sept. 3—Bobby Brooks, Detroit.....D 4
Sept. 17—Vince Winieckie, Detroit.....W 4
Sept. 24—Dick Holling, Detroit.....KO 4
Oct. 15—Bobby Brooks, Detroit.....L 4
Oct. 20—Jimmy Sparks, Lansing.....L 4
Oct. 30—Willie Windom, Grand Rapids..L 4
Nov. 28—Dick Holling, Toledo.....W 4
Dec. 1—Bob DiGiovanno, Grand Rapids..L 4

VINCENT MEDERIROS

Hawaiian Middleweight

1953

Sept. 17—Bob Nunn, Vancouver....KO by 2
Nov. 17—Howard Baptiste, Honolulu....D 4
Dec. 9—Leroy Potter, Honolulu.....L 4
Dec. 19—Leroy Potter, Honolulu.....L 4

JULIO MEDEROS

Cuban Heavyweight

1951

Apr. 7—Jose Casal, Havana.....KO 4

1952

Jan. 25—Jose Casal, Havana.....KO by 6
Dec. 20—Toribio Suarez, Guines.....W 6
Dec. 25—Jose Casal, Havana.....KO 4

1953

Feb. 22—Cecilio Valdes, Havana.....KO 1
Apr. 25—Juan Naranjo, Havana.....KO 1
July 5—Cecilio Valdes, Cardenas.....KO 2
July 19—Claude Rolfe, Havana.....D 8
Oct. 17—Claude Rolfe, Havana.....D 8

GREGORIO MEDINA

Mexico City, Mexico, Bantamweight

1952

Oct. 15—Kid Campeche, Mexico City....L 10
Nov. 5—Martin Morales, Mexico City .....KO by 6
Dec. 10—Pedro Garcia, Mexico City..KO by 7

1953

Feb. 11—Miguel Rodriquez, Mexico City .....KO 8
June 10—Memo Diaz, Mexico City.....L 10

JUAN (BABY FACE) MEDINA

Cuban Featherweight

1949

Dec. 17—Pablo Tapia, Havana .....KO 2
Dec. 23—Joaquin Rodriguez, Pinar del Rio .....KO 2

1950

May 19—Joaquin Rodriguez, Havana...KO 1
July 1—Manuel Perdomo, Havana .....L 4
July 29—Gelasio La Rosa, Havana.....KO 2
Aug. 12—Inicente Ruiz, Camaguey.....L 6
Sept. 23—Lazaro Pijuan, Havana .....W 6
Nov. 11—Alfonso Pages, Havana .....D 6

1951

Jan. 30—Eligio Alvarez, Havana....KO by 2
May 26—Roberto Dominic, Havana.....W 6
June 16—Mario Borges, Havana.....KO 3
June 30—Antonio Lamelas, Havana.....L 6
July 14—Lazaro Pijuan, Havana.....D 6
Aug. 11—Antonio Lamelas, Havana.....W 6
Aug. 18—Roberto Dominic, Havana.....W 6
Sept. 1—Roberto Dominic, Havana....KO 3
Oct. 27—Manuel Perdomo, Havana.....W 8
Nov. 13—Antonio Lamelas, Havana.....D 8

1952

Jan. 4—Manuel Perdomo, Havana.....D 8
May 10—Alex Fimbres, Havana.....KO 6
June 7—Lazaro Pijuan, Havana.....NC 4
July 5—Orlando Echevarria, Havana..L 8
Sept. 13—Tony Lamelas, Havana....KO by 5

1953

Jan. 18—Vicente Panelver, Havana....KO 2
Mar. 15—Francisco Martinez, Havana..KO 2
Apr. 11—Manuel Perdomo, Havana.....D 10
June 3—Boto Carvajal, Havana.....W 10
July 25—Jesse de Hoyos, Havana.....KO 5
Aug. 8—Rudy de Hoyos, Havana.....D 10
Sept. 19—Nelson Rodriguez, Havana....KO 2
Oct. 24—Ciro Sanchez, Havana.....KO 7
Nov. 7—Alfredo Triana, Havana.....W 8

DOUG MEDLEY

Louisville, Ky., Lightweight

Born, March 5, 1932.

1947

Mar. 3—Joe Gonzoles, Charlestown...KO 2
Mar. 25—John Doyle, Charlestown.....KO 2
Apr. 7—Ray Capps, Louisville.....KO 1
Apr. 17—Sammy Brown, Louisville...KO 3

May 3—Hover Doyle, Louisville W 6
May 15—Jennings Brotherington, Charlestown W 8
July 7—Wally Rose, Louisville W 6

1948

Aug. 16—Charley Scott, Cincinnati W 6
Sept. 17—Eddie Brandt, Louisville D 6
Sept. 28—Eddie Brandt, Louisville D 6
Oct. 22—Pedro Servio, Indianapolis W 6
Oct. 26—Jim Chaney, Vincennes, Ind. W 6
Oct. 29—Bob Roberts, Indianapolis KO 4
Nov. 5—Chuck McGow, Louisville W 6
Nov. 15—Joe Kelly, Cincinnati W 6
Nov. 23—Jim Meadows, Louisville KO 2
Nov. 29—Joe Kelly, Cincinnati D 6
Dec. 28—Gene Parker, Louisville L 6

1949

Jan. 25—Torpedo Tinsley, Louisville KO 3
Jan. 31—Jay Watkins, Toledo L 6
Feb. 15—Hidalgo Diego, Louisville W 6
Feb. 28—Bud Smith, Cincinnati L 6
Mar. 15—Jim Chaney, Louisville W 6
Mar. 28—Bud Smith, Cincinnati L 6
Apr. 20—Jerry Dwain, Jackson, Tenn. KO 6
May 13—Gene Parker, Indianapolis D 6
June 13—Ronnie Harper, Indianapolis D 6
July 20—Joe Kelly Cincinnati L 8
Aug. 24—Joe Kelly, Cincinnati W 6
Aug. 26—Sammy Brown, Louisville W 6
Sept. 9—Eddie Brant, Middletown D 8
Sept. 19—Harry Hart, Columbus L 8
Sept. 30—Jimmy Lunn, Chicago L 4
Oct. 14—Gene Parker, Indianapolis L 8
Oct. 21—Al Shelby, Indianapolis W 6
Oct. 24—George Berry, Chicago KO 3
Nov. 4—Bobo Drago, Louisville W 8
Nov. 25—Diego Hidalgo, Indianapolis W 6
Dec. 13—Whitman Burgess, Cincinnati W 6

1950

Jan. 25—Dave Marsh, Akron L 10
Feb. 17—Les Ways, Indianapolis KO 4
Mar. 3—Ronnie Harper, Indianapolis KO by 3
Mar. 31—Gerald La Broi, Louisville KO 3
May 3—Ronnie Harper, Louisville W 10
Sept. 25—Dennis Pat Brady, Holyoke L 10
Sept. 30—Paddy DeMarco, Brooklyn L 8
Oct. 9—Joey Carkido, Holyoke W 10
Oct. 16—Carmine Fiore, Holyoke L 10

1951

(Inactive)

1952

Sept. 6—Jimmy Redding, Cincinnati W 6
Oct. 6—Jimmy Redding, Louisville KO 6
Oct. 8—Jimmy Redding, Cincinnati W 6
Nov. 15—Isaac Vaughn, Louisville L 8
Dec. 18—Ray Powell, Louisville KO 1

1953

Jan. 6—Lou Calloway, Huntington W 6
Jan. 29—Eddie Crawford, Huntington KO 8
Mar. 25—Ben Miloud, Cleveland W 8
May 6—Ben Miloud, Cleveland L 8
June 3—Ralph Cervantes, St. Louis W 6
Sept. 14—Andy Zamarippa, San Antonio W 6
Sept. 29—Bobby Garza, San Antonio KO 5
Oct. 20—Jose Alvarez, San Antonio W 10
Dec. 1—Otilio Galvan, San Antonio L 10

JIMMY MEEHAN

New York, N. Y., Welterweight

1953

Mar. 19—Johnny Long, Newark W 4
Apr. 9—Buddy Fondt, Newark W 4
May 11—Paddy Flood, Brooklyn KO by 4
June 9—Frand Adrillon, Brooklyn W 4
July 27—Carmine DeVito, Brooklyn L 4
Aug. 17—Pat Maher, Brooklyn W 4
Sept. 14—Lou Beaudro, Brooklyn KO by 4

BENNY MEEKS

Chicago, Ill., Lightweight

1952

Apr. 14—Joel Patrick, Chicago D 4
May 7—Paulie Davis, Chicago KO 3
June 18—Carl Stafford, Chicago W 4
July 14—Clinton McDade, Chicago KO 4
Aug. 6—Walter Haywood, Chicago KO 2
Sept. 8—Sammy Rodgers, Chicago L 6
Oct. 1—Norman Webb, Chicago KO 4
Oct. 20—Tony Gunia, Chicago W 6
Dec. 22—Joel Patrick, Chicago L 6

1953

Feb. 10—Marvin Dickman, Philadelphia W 6
June 15—Tato Matos, Philadelphia KO 2
Aug. 26—Alvino Fiel, New York W 4
Sept. 14—Damasco Collazo, Brooklyn L 6
Oct. 15—Elwood Davis, Philadelphia L 6
Dec. 3—Gene LeBlanc, Fall River KO 5

RAY MEJIA

La Laguna, Mexico, Featherweight

1952

May 17—Pantera Blanca, San Pedro W 4
May 24—Guero Raffles, San Pedro KO 1
June 1—Memo Carreon, San Pedro KO 2
June 15—Dimas Espinoza, San Pedro L 6
June 28—Guero Franco, San Pedro KO 2
July 1—Sugar Rangel, Torreon KO 5
July 5—Dimas Espinoza, San Pedro W 6
Aug. 2—Juan Collazo, San Pedro W 8
Aug. 9—Kid Flores, San Pedro W 8
Aug. 12—Manolo Ramirez, Torreon KO 7
Sept. 6—Rafael Vazquez, San Pedro KO 3
Oct. 11—Jesus Lopez, San Pedro W 8
Oct. 18—Bolero Rivera, San Pedro W 10
Oct. 21—Felipe Soza, Torreon L 6

1953

Feb. 6—Luis Munoz, Torreon KO by 3
Mar. 7—Leandro Garcia, San Pedro L 10
Mar. 21—Kid Flores, San Pedro KO 7
Apr. 21—Rafael Vazquez, Torreon W 6
Aug. 4—Felipe Sosa, Torreon W 8
Sept. 1—Pedro Pina, Torreon KO by 2
Oct. 10—Chato Vazquez, San Pedro KO 2
Oct. 13—Nicho Blanco, Torreon L 6
Oct. 17—Felipe Sosa, San Pedro D 8

JUAN MELENDEZ

Puerto Rico Featherweight

1952

Mar. 28—Filberto Osario, New York L 4
Mar. 31—Al Duarte, Providence W 4
Apr. 8—Serge Penalver, New York W 6
Apr. 15—Charley Slaughter, N. Y. KO by 4
June 23—Walter Roy, Brooklyn W 4
June 30—Walter Roy, Brooklyn KO 1
July 28—Lulu Perez, Brooklyn L 6
Aug. 11—Kid Howard Dartmouth L 10
Oct. 13—Harry Smith, Brooklyn L 6
Oct. 31—Tommy Reed, New York L 4
Nov. 25—Jimmy Scalero, New York L 6
Dec. 5—Jimmy Scalero, New York L 4

1953

Jan. 15—Jimmy Scalero, New York KO by 5

GUS "PELL" MELL

Boston, Mass., Middleweight

1944

Mar. 29—Walter Samuels, Elizabeth W 4
Mar. 31—Al Tapero, Brooklyn W 4
Apr. 4—Pete Virgin, White Plains W 6
Apr. 6—Joe Gilmoree, Highland Park KO 2
Apr. 10—Joe Fernandez, Trenton KO 4
Apr. —Pat Nolan, Montreal KO 2
Apr. 25—Frankie Curry, J. C. KO by 3
Apr. 29—Mario Colon, Brooklyn W 6
June 13—Kid Point, Montreal W 10
(Canadian Featherweight Title)
Aug. 1—Chuck Ackworth, Montreal KO 6
Aug. 30—Ted Finlay, Montreal W 8
Nov. 21—Al Pennino, Brooklyn W 6
Dec. 12—Al Pennino, Brooklyn D 6
Dec. 15—Sammy Garcia, Boston KO 2

1945

Jan. 12—Oscar St. Pierre, Boston W 10
Jan. 23—Ernie Davis, New Bedford KO 3
Feb. 5—Jerry Darby, Boston KO 3
Feb. 12—Vince Dell Orto, Boston W 10
Mar. 5—Benny Singleton, Boston W 10
Mar. 12—Jerry Zullo, Boston KO by 1
Mar. 31—Jerry Zullo, Boston KO 5
Apr. 13—Sal Bartolo, Boston W 10
Sept. 21—Charles Lewis, Boston W 10
Oct. 22—Ellis Phillips, New York KO by 3
Nov. 2—Maxie Shapiro, Montreal W 10
Nov. 27—Paul Jackson, Montreal W 10
Dec. 14—Al Guido, Montreal W 10

1946

Feb. 1—Johnny Cesario, Boston W 8
Mar. 22—Johnny Cesario, Boston D 10
Apr. 26—Doug Carter, Montreal D 10
May 17—Dave Castilloux, Montreal L 10
June 7—Dave Castilloux, Montreal D 10
June 13—Dave Andrews, Boston L 10
Nov. 15—Pat Scanlon, Montreal KO 9
Dec. 5—Patsy Brandino, Montreal W 10
Oct. 27—Elmer Beltz, New York L 8

1947

Feb. 3—Danny Webb, Montreal L 10
Apr. 25—Patsy Brandino, Boston W 10
May 9—Patsy Brandino, Boston L 10
June 2—Bobby Ruffin, Montreal W 10
June 23—Freddie Archer W 10
July 7—Al Costa, Lynn KO 2
July 28—Frankie Vigeant, Springfield L 10
Sept. 16—Pete Zaduck, Toronto W 8
Sept. 24—Doug Carter, Glace Bay L 10
Oct. 20—Patsy Brandino, Boston KO 7
Oct. 31—Tommy Ciarlo, Boston KO 9

1948

Jan. 26—Charley Fusari, Boston KO by 4
June 15—Solly Zalter, Montreal W 10
July 6—Gabby Ferland, Montreal L 10
Sept. 2—Tommy Spencer, Montreal KO 9
Sept. 30—Johnny Greco, Montreal KO by 5

1949

Oct. 4—Joe Pyle, Montreal W 8
Oct. 31—George Smith, Montreal W 10
Nov. 28—Ben Jones, Brooklyn KO 2
Dec. 12—Gaby Ferland, Montreal D 10

1950

Jan. 30—Billy Wyatt, Montreal W 10
Feb. 27—Gabby Ferland, Montreal W 10
Mar. 20—Adrien Mogart, Montreal KO 3
Apr. 25—Ted Bussey, Quebec W 10
May 26—Johnny Cesario, New York L 8
July 19—Danny Womber, Montreal KO by 3
Sept. 13—Arthur King, Toronto L 10

1952

May 22—Billy Andy, Boston W 8
June 30—Wilbur Wilson, Boston L 8
Aug. 25—Johnny Darby, Boston W 8
Oct. 14—Jim Spencle, Boston KO 2
Oct. 27—Wilbur Wilson, Boston D 10
Nov. 17—Wilbur Wilson, Boston L 12
(New England Welterweight Title)
Dec. 15—Bobby King, Boston L 8

1953

Jan. 12—Bobby King, Boston L 9
Feb. 7—Al Heath, Boston KO 4
Mar. 3—Eduardo Lausse, White Plains KO by 1
Apr. 24—Johnny Williams, Boston KO by 2

HY MELTZER

Miami Beach, Fla., Welterweight

1947

July 9—Tommy McElwin, Jamaica KO 2
July 16—Fred Simpson, Jamaica, L. I. D 4
July 30—Frankie Dell, Jamaica, L. I. D 4
Oct. 8—Willie Smith, Jamaica, L. I. D 4
Oct. 13—Fred Simpson, N. Y. C. W 4
Oct 21—Artie McLeod, Brooklyn W 4
Nov. 3—Fred Simpson, N. Y. C. W 4
Nov. 11—Fred Simpson, White Plains W 4
Nov. 18—Frankie Dell, Brooklyn W 4
Nov. 28—Lenny Holton, N. Y. C. W 4
Dec. 1—Frank Balestra, Brooklyn W 4
Dec. 9—Jose Maya, N. Y. C. W 4
Dec. 12—Tony Bardoni, N. Y. C. W 4
Dec. 15—Jose Maya, Brooklyn W 4

1948

Jan. 13—Johnny Capri, Brooklyn W 6
Mar. 12—Jimmy Jeanette, Palm Beach KO 4
Mar. 15—Angel Chavez, Miami W 6
Mar. 22—Joe Legon, Miami W 6
Mar. 29—Joe Legon, Miami W 6
June 16—Barney Taylor, New York W 6
July 14—Ray Jackson, New York L 6
Oct. 15—Mario Marino, New York W 6
Nov. 26—Rene Cantero, Palm Beach KO 5
Dec. 1—Jack Larrimore, Miami W 8
Dec. 8—Ralph Ferrera, Miami W 8
Dec. 15—Danny Stepnovich, Miami W 8
Dec. 17—Joe Diaz, Palm Beach W 8

1949

Jan. 10—Joey Carkido, Miami D 10
Feb. 28—Johnny Marino, Brooklyn W 8
Mar. 21—Johnny Marino, Brooklyn W 8
Apr. 4—Tony LaBua, Brooklyn W 8
Apr. 25—Joey Carkido, Brooklyn W 8
May 23—Chaforo Martinez, Rochester W 8
May 30—Freddie Monforte, Brooklyn W 8
Aug. 1—Willie Beltram, Brooklyn W 8
Sept. 26—Tippy Larkin, Brooklyn KO by 2
Nov. 7—Billy Spangler, Ft. Lauderdale W 8
Dec. 2—Angel Chavez, Key West KO 6

1950

Jan. 5—Johnny Forte, Brooklyn KO by 5
Mar. 20—Norman Hayes, Providence W 8
Apr. 20—Claude Hammond, New York L 8
July 17—James Watkins, Brooklyn W 8
Nov. 4—Joey Carkido, Brooklyn W 8
Dec. 9—Walter Haines, Brooklyn KO by 2

1951

(Inactive)

1952

Apr. 23—Memo Moreno, Miami Beach W 8
May 2—Jose Perez, Pensacola KO 6
May 14—Sonny Luciano, Miami Beach W 8
July 29—Battleship Martinez, Miami Beach W 10

1953

Apr. 7—Baby Vasquez, Miami Beach L 10
May 5—Candido Gonzales, Miami Beach W 10
July 1—Alan Moody, Chicago KO by 2

MIGUEL MENDIVIL

Cuban Welterweight
Born, July 10, 1930, Moron.

1947

May 24—Joaquin Landin, Moron KO 3
July 19—Juan Colarte, Moron W 6
Aug. 3—Orlando Sanchez, Moron KO 4
Oct. 18—Kid Bebo, Moron W 8
Nov. 22—Jose la O, Moron W 8
Dec. 13—Gilberto Mulens, Moron W 10

1948

Feb. 21—Eduardo Carrasco, Moron W 10
Mar. 20—Bombon Oriental, Havana KO by 7
June 5—German Viciedo, Guantanamo D 10
July 10—German Viciedo, Moron W 10
July 24—Wilfredo Mayet, Havana W 10
Oct. 17—Kid Bururu, Moron W 10
Dec. 11—Bombon Oriental, Havana W 10

1949

Jan. 9—Orlando Zulueta, Havana W 10
Mar. 5—Rafael Lastre, Oriente, Cuba L 12
May 28—Orestes Diego, Havana W 8
June 18—Jesus Garcia, Havana D 10
Aug. 27—Antonio Reverte, Havana W 10
Sept. 10—Bombon Oriental, Havana D 10
Oct. 8—Bombon Oriental, Havana W 10

1950

Aug. 26—Julian Varona, Havana W 10
Sept. 9—Orestes Diago, Havana KO 2
Sept. 30—Percy Bassett, Havana KO by 2

1951

May 22—Ted Murray, N. Y. L 8
June 2—Henry Jordan, Brooklyn D 8
July 18—Harold Johnson, Brooklyn W 6
Sept. 7—Richie Anderson, N. Y. W 6
Nov. 19—Henry Jordan, New York W 8
Nov. 27—Wallace Smith, Newark L 8
Dec. 17—Jackie Cummerlander, New York L 8

1952

Jan. 3—Al Capers, New York W 8
Jan. 17—Ted Murray, New York KO by 2
Mar. 4—Wallace Bud Smith, Newark KO by 2
Apr. 18—Johnny Digilio, New York L 8
May 26—Ike Jenkins, Brooklyn W 6
June 20—Billy Hazel, New York W 6
Nov. 10—Charlie Thompson, Holyoke KO 7

1953

Jan. 6—Bobby Lloyd, White Plains L 8
Jan. 26—Roy Alston, Trenton L 8
Mar. 16—Tony Anthony, Johnstown KO 7
Oct. 10—Isaac Logart, Havana L 12

MANUEL (ZURDO) MENDOZA

Lerdo, Mexico, Lightweight

1952

Mar. 3—Rendon Soto, Lerdo KO 4
Mar. 24—Gira Hernandez, Lerdo KO 5
Apr. 20—Manuel Munoz, Lerdo W 10
Apr. 27—Alfonso Flores, Lerdo W 10
May 11—Domingo Hidalgo, Lerdo W 10
June 10—Cesar Saavedra, Torreon L 10
June 15—Jesus Soto, San Pedro W 10
June 17—Manuel Munoz, Torreon W 10
July 15—Alfonso Flores, Torreon KO 7
July 29—Bobby Silva, Torreon L 10
Aug. 2—Toro Rivera, Lerdo KO 4
Aug. 12—Alfonso Flores, Torreon W 10
Aug. 26—Ray Bonilla, Torreon KO 3
Sept. 9—Pedro Pina, Torreon KO 4
Sept. 23—Manuel Munoz, Torreon W Disq. 5
Oct. 7—Rendon Soto, Torreon W 10
Oct. 17—Manuel Munoz, Torreon W 10
Oct. 21—Paco Borjas, Torreon KO 5
Nov. 1—Baby Luna, Lerdo KO by 6
Nov. 25—Gustavo Quintero, Torreon W 10

1953

Jan. 13—Cesar Saavedra, Torreon KO by 3
Feb. 10—Bobby Silva, Torreon KO 4
Mar. 3—Alfonso Flores, Torreon KO by 5
May 15—Domingo Hidalgo, Torreon W 10
June 12—Pancho Bolanos, Torreon W 10

RAFAEL MERENTINO

Argentine Middleweight

1948

Born Jan. 17, 1929.

—Santana Reyes KO 5
—Jose Lopresti D 8
Oct. 2—Fulgencio Stiglia KO 4
Oct. 23—Juan Montalvo KO 1
Nov. 6—Angel Cassano KO 5
Nov. 26—Alberto Torres KO 5
Dec. 3—Humberto Buccione KO 3
Dec. 18—Alberto Torres KO 2

1949

Jan. 4—Santana Reyes, Mar del Plata KO 5
Jan. 11—Jose Lopresti, Mar del Plata D 8
Feb. 2—Fulgencio Stiglich, Buenos Aires KO 4
Feb. 16—Angel Cassano, Buenos Aires KO 5
Feb. 23—Juan Montalvo, Buenos Aires KO 1
Mar. 11—Alberto Torres, Bahia Blanca KO 5
Mar. 18—Humberto Buccione, Bahia Blanca KO 3
Apr. 2—Alberto Torres, Buenos Aires KO 1
Apr. 16—Ernesto Benavidez, Chaco KO 3
Apr. 23—Domingo D'Elue, Chaco KO 2
May 4—Rodolfo Cerroni, Buenos Aires W 12
June 11—Alfonso Carinci, Buenos Aires KO 2
Aug 13—Rodolfo Cerroni, Buenos Aires W 12

1950

Feb. 24—Teofilo Paez W 10
Mar. 2—Antonio Amatti KO 5
May 11—Manuel Fernandez KO 9
May 25—Angel Euclide KO 3
Sept. 9—Kid Cachetada KO 2
July 3—Ricardo Calicchio KO 4
Oct. 7—Juan Oviedo KO 3
Nov. 18—Mario Diaz KO 10

1951

Feb. 17—Juan Carreno KO 6
Feb. 21—Milton Soler KO 3
Mar. 6—Julio Millone KO 6
Apr. 15—Alfredo Giglio KO 2
May 5—Juan Oviedo, Buenos Aires KO 4
June 6—Mario Diaz, Buenos Aires L 12
July 21—Jose Alamo, Buenos Aires KO 9
Aug. 30—Aldo Minelli, Buenos Aires W 12
Oct. 13—Ricardo Callichio, Buenos Aires KO 7

1952

Mar. 14—Francisco Negrone, Mar Del Plata KO 4
Apr. 2—Andres Villalba KO 3
Apr. 18—W. Suarez, Moron KO 2
May 24—Nestor Jackson, Buenos Aires KO 3
July 5—Mario Diaz KO 1
Sept. 6—Kid Gavilan, Buenos Aires KO by 9

1953

Apr. 18—Ivanno Fontana, Buenos Aires KO 4
Apr. 25—Antonio Monnez, Rosario KO 3
May 5—Mario Diaz, Buenos Aires KO by 7

FRED MESSINA

Paterson, N. J., Lightweight

1951

Mar. 12—Dom Piccini, Newark L 4
Apr. 11—Dom Piccini, Elizabeth W 4
Apr. 18—Claude D'Arcy, Elizabeth D 4
May 2—George Jackson, Elizabeth KO 1
May 16—Ben Ianotti, Elizabeth KO 2
June 6—Ernesto Figuria, Elizabeth W 4
July —Eugene Ortiz, Newark KO 1
Sept. 28—Rudy Starace, N. Y. KO 2
Oct. 2—Joe Pierre, White Plains KO 4
Oct. 8—Al Avant, N. Y. L 4
Dec. 8—Emil Carrillo, Brooklyn KO 3
Dec. 13—Johnny Soncini, New York W 4
Dec. 22—Larry Mansen, Brooklyn KO 2

1952

Jan. 11—Freddie Rod, New York W 4
Jan. 22—Ernie Rivers, Newark W 6
Feb. 15—Joe Pierre, New York W 4
Feb. 26—Ernie Rivers, Newark W 6
Apr. 18—Bobby Barclay, New York W 6
Apr. 26—Jimmy Haigy, Brooklyn D 6
May 23—Jimmy Redding, New York L 4
June 2—Lewellyn Richardson, Brooklyn W 6
Aug. 18—Harry Smith, Brooklyn D 6

EMILE MEYERS

Brooklyn, N. Y., Lightweight

1952

Nov. 22—Tony Villa, Brooklyn W 4
Dec. 6—Walter Kopa, Brooklyn KO by 2

1953

Mar. 10—Carmine DeVito, Brooklyn W 4
June 16—Artie McCann, Brooklyn L 4
June 29—Frank Paruolo, Brooklyn W 4
July 7—Clarence Brown, Brooklyn W 4
Aug. 10—Dave Carrillo, Brooklyn L 4
Aug. 17—Dave Carrillo, Brooklyn KO by 4

JOE MICELI

(**Joseph Anthony Miceli**)

New York, N. Y., Welterweight

Born, Jan. 8, 1929.

1948

Feb. 9—Filipi Fuentes, Brooklyn KO 4
Feb. 28—Fred Monforte, Brooklyn L 4
Mar. 9—Ernie Kerber, N. Y. C. D 4
Mar. 16—Nick Arcuri, Brooklyn L 4
Apr. 13—Bill Cody, Brooklyn W 4
May 4—Fred Monforte, rBooklyn L 6
May 27—Nick Arcuri, Brooklyn KO 4
June 17—Al Smith, N. Y. C. W 6
June 30—Billy Henderson, N. Y. C. L 6
July 22—Mario Marino, Brooklyn W 6
Aug. 9—Johnny White, N. Y. C. KO 6
Aug. 12—Bill Feeney, Brooklyn KO 2
Aug. 26—Lenny Durham, N. Y. C. KO 6
Oct. 8—Pete Ferrente, N. Y. C. KO 3
Oct. 10—Jerry Meckler, Brooklyn KO 6
Nov. 2—Manny Torres, Brooklyn W 8
Nov. 23—Al Pennino, Brooklyn W 8

1949

Jan. 4—Joe Belfiore, Brooklyn W 8
Jan. 25—John LaRusso, Brooklyn W 8
Feb. 8—Willie Beltram, Brooklyn KO 5
Mar. 4—Roman Alvarez, New York W 8
Apr. 15—Buddy Holderfield, New York W 10
Apr. 29—Tony Pellone, New York L 10
June 2—Freddie Menna, Brooklyn W 10
June 30—Frankie Abrams, Brooklyn L 10
July 21—Roman Alvarez, Brooklyn W 8
Sept. 17—Tommy Warnock, Brooklyn KO 2
Oct. 10—Chuck Taylor, Brooklyn W 10
Nov. 3—Fitzie Pruden, Brooklyn KO 6
Dec. 9—Billy Wyatt, New York W 8

1950

Jan. 13—Buddy Garcia, New York KO 1
Jan. 27—Raoul Perez, New York KO 8
Feb. 25—Charley Salas, Brooklyn D 10
Mar. 29—Tony Riccio, New York KO 4
Apr. 21—Johnny Saxton, New York L 10

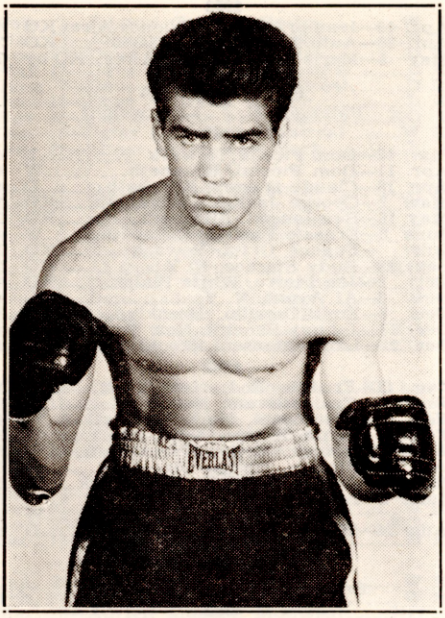

JOE MICELI, New York, N. Y.

May 10—Johnny DeFazio, New York---KO 6
May 19—Walter Haines, New York-----KO 1
Sept. 6—Sonny Boy West, Milwaukee---W 10
Oct. 2—Ike Williams, Milwaukee------W 10
Nov. 23—Ike Williams, Milwaukee ------L 10
Dec. 22—Kid Gavilan, New York--------L 10

1951

Jan. 22—Arthur King, Milwaukee------KO 9
Feb. 19—Ike Williams, Philadelphia-----W 10
May 5—Andy Anderson, Indianapolis---D 10
Oct. 18—Andy Anderson, Grand Rapids-KO 2

1952

May 5—Joe Giardello, Scranton----- -D 10
June 2—Bobby Dykes, Brooklyn--------L 10
June 30—Luther Rawlings, Brooklyn--KO 2
July 28—Pierre Langlois, Brooklyn----W 10
Sept. 8—Ted Murray, Brooklyn-------KO 1
Sept. 30—Virgil Akins, Milwaukee-----W 10
Oct. 31—Johnny Bratton, New York KO by 8
Dec. 22—Gil Turner, Philadelphia--KO by 6

1953

Feb. 18—Bobby Dykes, Coral Gables----W 10
Apr. 15—Pierre Langlois, Miami Beach--L 10
May 27—Johnny Saxton, Detroit---------L 10
July 7—Irvin Steen, Brooklyn----------L 10
Aug. 18—Pat Manzi, Syracuse-------KO by 6

STAN MICHEAUX

Rahway, N. J., Middleweight

1953

Oct. 29—Buster Oliver, Newark---------L 4
Dec. 3—Andy Figueroa, Newark-------W 4
Dec. 17—Andy Figueroa, Newark-------W 4

CHESTER MIESZALA

West Allis, Wis., Middleweight

1951

June 27—Lloyd Triplett, Milwaukee------L 5
Aug. 7—Ted Spencer, Milwaukee------KO 2
Nov. 18—Frank Gillen, Milwaukee--KO by 3
Nov. 28—Pat Parks, Chicago----------KO 2
Nov. 20—Murray Burnette, La Crosse---W 6

1952

Jan. 16—Jesse Gray, Chicago----------W 4
Jan. 30—Ted Olla, Chicago----------W 6
Feb. 11—Ernest Wheaton, Chicago-----W 5
Feb. 25—David James, Chicago--------W 5
Mar. 12—Dick Smith, Chicago---------KO 4
Mar. 24—Coly McCluskey, Chicago-----W 6
Apr. 16—Jim Hewitt, Chicago----------KO 1
Apr. 21—Henry Henderson, St. Louis ----------KO by 2
June 4—Jim Guy, Chicago----------W 4
June 16—Murray Burnett, Chicago-----W 6
July 14—Charles Hillard, Chicago-----KO 4
Aug. 4—Ted Olla, Chicago----------W 8
Sept. 10—Gordon Wallace, Detroit--KO by 6
Aug. 20—Chet Vinci, Chicago----------W 6
Nov. 18—Billy Fifield, Buffalo----------L 8
Dec. 8—Jimmy Martinez, Chicago------W 10

1953

Jan. 16—Jimmy Martinez, Phoenix------L 10
Jan. 28—Floyd Patterson, Chicago--KO by 5
Apr. 20—Jimmy Elby, Chicago----------W 8
July 13—Bobby Boyd, Chicago----------L 8

JOHNNY MILES

High Point, N. C., Middleweight

1953

Feb. 27—Gerald Hester, Aiken----------L 6
Sept. 12—Jim Bridman, Greenville-------L 6
Sept. 17—Jimmy Jewell, Columbia--KO by 2

CLEO MILLER

Chicago, Ill., Welterweight

1952

Sept. 1—Danny Robinson, Chicago-----L 5
Oct. 2—Sammy Rogers, Benton Harbor L 6
Oct. 16—Tony Gunia, Milwaukee-------L 6

1953

June 1—Phil Williams, Chicago--------KO 1
Aug. 8—Tommy Maddox, Chicago--KO by 3
Sept. 26—Oliver White, Columbus------KO 4
Oct. 24—Carl Sarlo, Chicago--------KO by 2

DICK MILLER

Warren, Mass., Welterweight

1953

Apr. 7—Sammy Marrero, Worcester---KO 2
Apr. 21—Jimmy Brown, Worcester--KO by 5
(Miller died following fight)

EDGAR MILLER

Panamanian Flyweight

1953

July 4—Young Gittens, Panama--------W 4
Aug. 30—Melanio Pacheco, Panama-KO by 3
Nov. 22—Baby Patrol, Panama City-----W 4

FREDDIE (INDIAN) MILLER

Klamath Falls, Wash., Middleweight

1952

Dec. 5—Paul Bell, Aberdeen----------KO 2
Dec. 9—Russ Comstock, Bremerton----W 6

1953

Feb. 25—Russ Comstock, Hoquiam-------D 4
June 26—Syd Russell, Spokane----------L 6
July 2—Johnny Masonovich, Butte------L 6
July 14—Russ Comstock, Tacoma--------W 6
Aug. 4—Frank Turpin, Butte----------KO 4
Aug. 7—Syd Russell, Seattle----------L 6
Aug. 25—Syd Russell, Tacoma----------W 6
Oct. 30—Steve Lang, Calgary----------L 6
Nov. 17—Joe Aguilar, Kennewick-------W 6
Dec. 21—Doug Kemp, Kennewick------KO 3

JOHNNY MILLER

Stockton, Calif., Welterweight

1946

Aug. 20—Gerry Ramsay, Vancouver----KO 1
Sept. 17—Freddie Steele, Vancouver-----D 10
Oct. 18—Snooks Lacey, Portland--------W 6

1947

June 25—John L. Davis, Oakland--------L 6
July 14—Dixie Fleming, San Francisco--W 6
July 25—Dixie Fleming, San Francisco-KO 7
Aug. 11—Bobby Jarvis, San Francisco---W 10
Sept. 15—Ralph Lara, San Francisco-----D 10
Sept. 29—Ralph Lara, San Francisco-----L 10
Oct. 20—Felix Bueno, San Francisco----W 10
Oct. 28—Ralph Lara, San Jose----------W 10

1948

Apr. 21—Maxie Docusen, Oakland -------L 10
June 14—Bobby Burgess, San Francisco-W 10

July 28—Nate Huskey, Oakland .....KO 1
Aug. 23—Benny Walker, San Francisco..L 10

1949

Feb. 25—Lem Thomas, San Francisco...D 10
Mar. 9—Bobby Burgess, Oakland.....L 6
Mar. 28—Bobby Burgess, San Francisco..L 8
Nov. 8—Joe Gilmer, San Jose .....W 6
Dec. 6—Al Moore, San Jose .....KO 1

1950

Jan. 9—Melvin Norris, San Francisco..W 6
Jan. 13—Melvin Norris, Stockton.....W 6
Jan. 20—Melvin Norris, Stockton.....L 8
Jan. 24—Joe Gilmer, San Jose.....KO 6

1951

Feb. 20—Augustine Vega, San Jose.....L 6
Mar. 2—Frankie Muche, Hollywood.....L 6

1952

May 19—Frankie Romero, San Fran....L 6
June 14—Frankie Carter, Richmond....W 6
July 16—Leo Martinez, Fresno.....D 8
Aug. 6—Norman Snyder, Stockton.....D 8
Oct. 7—Frank Zavala, Stockton.....KO 1
Nov. 25—Chu Chu Jiminez, Stockton....W 10

1953

Apr. 9—Ray Perez, Helena.....D 10
June 15—Alvin Moore, San Francisco....W 6
July 18—Jimmy McCoy, Eureka.....W 8
Aug. 10—Oscar Reyes, South Gate...KO by 4

LEROY MILLER

Chicago, Ill., Middleweight

1950

Sept. 18—Woody Green, Chicago.....KO 1
Oct. 24—Lloyd Triplett, Milwaukee.....L 5

1951

Jan. 4—Eddie McCoy, Lansing.....KO 3
Jan. 31—Lloyd Triplett, Milwaukee.....L 10

1952

(Inactive)

1953

Apr. 20—Andrew Godwin, Chicago....KO 5
May 18—Jimmy Burke, Chicago.....KO 2

CHARLEY MILLS

Daytona Beach, Fla., Lightweight

1953

Aug. 4—Chris Bradley, Daytona Beach .....KO 2
Aug. 4—Harry Anderson, Daytona Beach .....L 4

JOHNNY MILLS

San Antonio, Texas, Welterweight

1953

Apr. 28—Bebe Garcia, San Antonio.....L 4
May 5—Tony Castillo, San Antonio....KO 3
May 13—Al Juergens, Ft. Worth....KO by 2

HOLLY MIMS

Washington, D. C., Middleweight

1948

June 1—Angelo Marino, Washington ...D 4
Sept. 20—Garland Edwards, Wash. .....L 4
Sept. 30—Julian Keene, Washington .....W 4
Oct. 4—Julian Keene, Washington .....L 4
Nov. 1—Walter Rowan, Washington ....W 5
Nov. 22—Johnny Holt, Washington .....W 5
Dec. 13—Garland Edwards, Washington..D 4

1949

Jan. 17—Sonny Bunn, Washington.....W 8
Jan. 24—Gene Harley Washington.....W 6
Feb. 14—Garland Edwards, Washington..W 8
Feb. 28—Garland Edwards, Washington.W 9
Apr. 4—Gene Harley, Washington.....W 6
Apr. 28—Marion Klingensmith, Cumberland .....W 6
May 3—Scott Richardson, Washington.W 5
July 13—Bobby Copeland, Washington...L 5
Aug. 16—Sonny Bunn, Washington.....D 5
Oct. 3—Ken Stribling, Washington.....D 10
Oct. 10—Billy Wyatt, Baltimore.....W 8
Oct. 11—Art Bethea, Washington .....L 8
Nov. 14—Art Bethea, Washington .....W 8
Dec. 12—Terry Moore, Baltimore.....L 10

1950

Mar. 13—Speedy Lawrence, Atlantic City .....W 6
Mar. 20—Tex Newby, Washington.....L 6
Oct. 16—Johnny Pratt, Washington.....W 5
Nov. 6—Johnny Bratton, Baltimore.....W 10
Nov. 27—Johnny Bratton, Baltimore.....W 10

1951

Jan. 22—Jose Basora, Philadelphia ....KO 8
Feb. 6—Gene Burton, Chicago.....L 10
Apr. 5—Ray Robinson, Miami.....L 10
Apr. 23—Pat Byers, Washington.....KO 1
May 10—Gypsy Prince, Washington....KO 1
May 16—Charley Purvis, Richmond....KO 1
June 6—Otis Graham, Richmond.....W 10
Aug. 8—Sammy Walker, Richmond.....W 10
Aug. 22—Ronnie Delaney, N. Y.....L 8

1952

Jan. 10—George Benton, Philadelphia..L 8
Mar. 17—Freddie Lott, Holyoke.....W 10
Apr. 16—Sammy Walker, Holyoke.....W 10
Oct. 25—Charlie Joseph, New Orleans...L 10
Nov. 18—Lester Felton, Miami Beach....W 10

1953

Mar. 4—Willie Troy, Washington.....KO 8
Mar. 24—Eddie Green, Washington....KO 9
June 1—Jesse Turner, St. Louis.....W 10
July 21—Tex Newby, Washington.....W 10
Nov. 24—Jimmy Welch, Miami Beach....W 10
Dec. 1—Sammy Walker, Washington..W 10

RICHARD MINJARES

Los Angeles, Cal., Lightweight

1951

June 19—Jimmy Dunn, Los Angeles.....L 6
June 29—Placido Delao, Hollywood.....W
July 10—Placido Delao, Los Angeles KO by 3
July 31—Eddie Hernandez, Los Angeles..D 6
Nov. 6—Dino Burns, Los Angeles.....W 4
Nov. 24—Richie Malloy, Hollywood.....L 4
Dec. 14—Eddie Hernandez, Hollywood...W 6
Dec. 21—Ruben Torres, Hollywood.....W 6

1952

Jan. 17—Jimmy Savala, San Francisco KO by 6
May 6—Bobby Romo, Los Angeles.....L 6
May 14—Dino Burns, Los Angeles.....W 4
May 20—Gerald La Broi, Los Angeles...L 6
July 22—Santiago Esteban, Los Angeles..L 4

1953

Oct. 2—Johnny Novelle, Los Angeles .....KO by 4
Nov. 13—Frankie Cockrell, Los Angeles..L 4

AMADO MIR

Cuban Flyweight Champion

1947

May 31—Orlando Frometa, Moron.....W 6
July 12—Raul Hernandez, Havana.....W 6
Aug. 23—Orlando Fromota, Ciego de Avila .....W 6
Sept. 6—Jose Fernandez, Ciego de Avila W 6
Nov. 29—Tomas Vega, Havana.....KO by 7

1948

Mar. 10—Raul Padilla, Havana.....KO 2
Apr. 3—Orlando Fromota, Havana....KO 6
May 24—Angel Sanchez, Havana.....W 6
June 26—Black Pico, Havana.....WF 3
Oct. 2—Tomas Vega, Havana.....KO by 4

1949

Jan. 2—Raul Hernandez, Havana.....KO 2
Jan. 15—Manuel Mosqueda, Havana.....D 6
Jan. 22—Lazaro Mazorra, Havana.....KO 3
Feb. 19—Baby Tolin, Havana.....W 6
Mar. 12—Baby Tolin, Manzanillo.....D 8
June 25—Black Pico, Sagua.....L 10

1950

Sept. 2—Lazaro Mazorra, Havana.....KO 5
Sept. 30—Raul Hernandez, Havana.....W 6

1951

Mar. 24—Black Pico, Havana.....L 10
Apr. 7—Raul Hernandez, Santa Clara..KO 3
July 14—Raul Hernandez, Havana.....W 6

1952

Jan. 11—Armando Diaz, Havana.....W 8

Feb. 8—Enrique Fernandez, Havana---W 12
(Cuban Flyweight title)
Sept. 20—Raul Hernandez, Guines ------KO 7
Oct. 25—Carlos Frias, Guines----------KO 3

1953

Apr. 11—Humberto Calvo, Santa Clara-KO 2
Apr. 22—Leo Silegas, Havana ----------W 8

WILFREDO MIRO

Born, 1928. Cuban, Height, 5 ft. 10 in. Middleweight.

1946

Feb. 9—Gabino Lovell, Havana---------W 4
Mar. 2—Melquiado Diaz, Havana------KO 3
May 25—Luis Diaz Cruz, Havana------KO 1
June 22—Amado Vaquero, Havana-----KO 1
July 6—Miguel Gonzalez, Havana-----KO 2
Aug. 3—Jose Alvarez, Havana----------W 6
Aug. 24—Jose Alvarez, Havana----------W 6
Nov. 2—Manuel Herrera, Havana-------W 6
Nov. 16—Julian Varona, Havana ---------D 8
Dec. 6—Salvador Castro, Havana -----KO 4
Dec. 21—Julian Varona, Havana ---------W 8

1947

Jan. 18—Jose Zorilla, Havana---------KO 3
Feb. 1—Baby Chichi, Havana----------W 8
May 31—Baby Cuna, Havana----------KO 3
Aug. 23—Julian Varona, Havana--------W 10
Oct. 25—Raul Bretonel, Havana---------W 10
Nov. 1—Roberto Carrillo, Havana------D 10
Nov. 29—Wilfred Mayet, Havana-------KO 8

1948

June 8—Billy Morris, Hartford --------KO 1
June 17—Willie Cheatum, Minneapolis---W 6
June 25—Jay Watkins, Flint ----------KO 4
July 12—James Carter, Springfield ------L 10
July 27—Paul Hawks, Hartford --------KO 1
Aug. 3—Junius Woods, Hartford -------W 6
Aug. 10—Leonard Lukes, Hartford ------L 6
Aug. 17—Leonard Lukes, Hartford ------W 6
Aug. 24—Joe Bostick, Hartford --------W 6
Sept. 10—Phil Burton, New York --------L 6
Oct. 4—Johnny Woods, Boston --------W 6
Oct. 19—Bill Patterson, Hartford -------W 6
Dec. 30—Booker Ellis, Minneapolis -----W 6

1949

Jan. 10—George Ross, Boston----------L 10
Feb. 7—Billy Wade, Providence---------L 8
Feb. 22—Al Wilson, Hartford----------KO 7
Mar. 4—Baby Coullimber, Havana------W 12
May 3—Leroy Andrews, Hartford------W 10
May 14—Baby Coullimber, Havana--KO by 7
Sept. 3—Raoul Perez, Havana------KO by 7
—Young Finnegan, Panama KO by 6

1950

Feb. 9—Leon Daughtry, Pittsburgh -----L 8
Mar. 14—Sammy Mastrean,
Pittsburgh ----------KO by 2

1951

July 14—Luis Villa, Camaguey----------W 10
Aug. 25—Tony Armenteros, Camaguey KO 6
Sept. 15—Jose M. Olivera, Manzanillo--KO 6
Oct. 20—Francisco Cifuentes,
Camaguey ----------KO 2
Oct. 27—Alfredo Gonzalez, Manzanillo-KO 3
Dec. 1—Lino Armenteros, Camaguey---W 12
(Cuban Middleweight title)

1952

Jan. 26—Armando Leonard, Camaguey KO 2
Mar. 17—Carl Myers, Havana ----------KO 2
May 10—Young Calvin Garraway, Aruba-L 10
July 26—Antonio Armenteros, Havana KO 8
Aug. 11—Cirilo Gomes, Havana --------KO 9
Sept. 1—Garvin Garraway,
Georgetown ----------KO 6
Sept. 10—Bull Gilkes, Aruba----------KO 4
Oct. 6—Easy Boy Francis, Trinidad---NC 4
Oct. 31—Bull Gilkes, Port of Spain----KO 10
Nov. 14—Tuzo Portuguez, Aruba--------D 10

1953

Jan. 15—Jose Alberto Diaz, Caracas ----D 10
Jan. 29—Jose Alberto Diaz, Caracas----W 10
Mar. 7—Bull Gilkes, Curacao----------W 10
Mar. 21—Easy Boy Francis, Curacao----KO 2
Jun. 5—Moses Ward, New York----KO by 2
Aug. 26—Yvon Durelle, Loggieville-KO by 2
Dec. 21—Joe Shaw, Brooklyn------KO by 5

JOHN MITCHELL

Chicago, Ill., Middleweight

1952

Sept. 22—Eddie Simms, Chicago--------W 4
Oct. 6—Jesse Perkins, Chicago-------KO 1
Oct. 15—Tom Sotollo, Chicago----------KO 1
Nov. 17—Bobby Boyd, Chicago-----KO by 2
Dec. 29—John Coleman, Chicago-------KO 2

1953

Jan. 26—Ted Olla, Chicago ---------KO by 2
Mar. 24—Ted Olla, Milwaukee ----------W 6
Apr. 27—Jimmy Lunn, Chicago ----KO by 3
Aug. 19—Jackie Richards, Chicago -----W 4
Sept. 12—Andy Brown, Chicago ----KO by 1

GEORGE MOCABY

Boise, Idaho, Lightweight

1953

Apr. 23—Kid Davis, Boise ----------W 4
Aug. 8—Jay Farle, Burns ----------L 4
Sept. 17—Blaine Davis, Parma ----------W 4
Dec. 18—Jim Brown, Boise----------D 4

MUR MOHAMMED

Calcutta, India, Lightweight

1953

Aug. 17—Charley Kelly, Brooklyn -----KO 2
Sept. 7—Johnny Alford, Brooklyn ----KO 4
Oct. 2—Earl Dennis, New York---------D 4
Dec. 4—Gene Johnson, N. Y. C.---------W 4

ERNESTO MOLINA

Durango, Mexico, Lightweight

1953

Apr. 4—Joe Nevarez, Durango--------KO 4
Apr. 25—Marcelo Vargas, Durango-----KO 5
May 16—Marcelo Vargas, Durango-------L 8
July 7—Chino Cisneras, Durango------KO 7
Aug. 4—Gato Morales, Durango-------KO 4
Aug. 18—El Herrero, Durango ----------D 10
Oct. 6—Herrero Gonzalez, Durango---KO 3
Nov. 19—Joe Castaneda, Durango--------D 10

FRED MONFORTE

Brooklyn, N. Y., Welterweight

1948

Jan. 20—Tom Kaczmarek, Jersey City---L 4
Feb. 2—Tommy Vargas, Brooklyn-----KO 4
Feb. 6—Barney Taylor, N. Y. C.---------W 4
Feb. 17—Billy Forde, Brooklyn----------L 4
Feb. 28—Joe Micilli, Brooklyn----------W 4
Mar. 8—Willie Carrion, N. Y. C.---------W 4
Mar. 18—Henry Schillizzi, White Plains--L 4
Apr. 19—Felipi Fuentes, Brooklyn-------W 4
May 4—Joe Micilli, N. Y. C.----------W 6
May 20—Vic Aruci, Brooklyn----------W 4
June 29—Eddie White, Brooklyn ---------W 4
July 6—Mike Banda, N. Y. C.----------W 6
July 8—Frankie Carini, Brooklyn-------W 6
Aug. 6—Al Smith, N. Y. C. ----------D 6
Aug. 16—Ernie Parker, Brooklyn -------D 6
Oct. 13—Willie Carrion, N. Y. C. ----------W 6
Oct. 18—Jimmy Tarangelo, N. Y. C.-------W 6
Nov. 1—George Wright, Brooklyn-------W 6

1949

Jan. 5—Jimmy Watkins, New York----W 6
Jan. 18—Jimmy Warren, Brooklyn-------L 8
Feb. 15—Jimmy Warren, Brooklyn-------L 8
Apr. 25—Johnny Marino, Brooklyn-------L 8
May 2—Anthony Arnone, New York----W 8
May 30—Hy Melzer, Brooklyn----------L 8
June 15—George LaFalgio, New York-----W 8
Sept. 22—Tony LaBua, New York--------L 8
Nov. 9—Don Williams, Worcester ------L 8
Nov. 21—Massina Sanna, Scranton -------L 10
Dec. 7—Guillermo Giminez, New York--W 8

1950

Feb. 9—Jimmy Warren, Brooklyn ------W 8
July 21—Johnny Moran, Long Beach --KO 4
Oct. 12—Dennis Pat Brady, New York---L 8
Dec. 8—Billy Murphy, New York-------W 10

1951

Jan. 11—Luis Ramos, Brooklyn-----W Dis. 4
Feb. 23—Walter Haines, N. Y.----------L 8
Aug. 6—Rocky Sullivan, Boston-------KO 3
Sept. 17—Ralph Dupas, New Orleans-----W 8
Oct. 1—Tim Dalton, New Orleans------W 10
Nov. 12—Ralph Dupas, New Orleans-----L 8

1952

(Inactive)

1953

Feb. 19—Mario Terry, New York ---------L 8
Apr. 7—Richie Howard, White Plains---L 8
Apr. 13—Al Pellegrini, New Orleans-----L 10
Aug. 29—Rocky Casillo, Miami -----KO by 2

JESSE MONGIA

Denver, Colo., Featherweight

1950

—Ernest Martinez, Denver-------L 6
—Ernest Martinez, Denver-------W 6
June 3—Ernest Martinez, Denver -------L 6
July 15—Manuel Maldonado, Denver----W 6
Dec. 5—Manuel Maldonado, Denver ----W 6

1951

Nov. 23—Manuel Maldonado, Pueblo-----L 6

1952

Feb. 11—Manuel Maldonado, Denver----W 6
Apr. 25—Teddy Roberts, Denver---------W 6
June 4—Teddy Roberts, Denver---------W 8
Sept. 20—Dave Rollins, Detroit---------W 8
Oct. 17—Joey Maldonado, Pueblo------W 6
Nov. 29—Jackie Blair, Hollywood--KO by 7
Dec. 13—Hector Rios, Hollywood -------W 6

1953

Feb. 24—Billy Evans, Los Angeles-------W 6
Mar. 10—Oscar Torres, Los Angeles------W 10
Mar. 31—Baby Face Gutierrez, Los Angeles ----------W 10
Apr. 21—Keeny Teran, Los Angeles----KO 4
Sept. 1—Jose Cotero, Los Angeles--KO by 7
Dec. 22—Billy Peacock, Los Angeles ----------KO by 9

ARCHIE MONROE

Newark, N. J., Middleweight

1952

Dec. 23—Johnny Wilson, Newark ------KO 2
Dec. 30—Johnny McBride, Newark ----KO 1

1953

Jan. 15—Pat Best, New York ----------W 4
Jan. 20—Jess Baker, Newark ----------KO 4
Feb. 16—Joe Lissy, Brooklyn ----------L 4
Feb. 26—Alfie Lynn, New York----------W 4
Mar. 2—Arnold Lynn, Brooklyn -------W 4
Mar. 5—Joe Lissy, New York ----------D 4

GEORGE (CURLEY) MONROE

Worcester, Mass., Lightweight

1951

June 18—Bobby Chabot, Fall River-------L 6
Sept. 17—Billy Mays, Providence----KO by 5
Oct. 22—Billy Jarrett, Providence-------W 4
Dec. 10—Billy Jarrett, Providence------KO 1
Dec. 27—Mario Rucci, Worcester-------KO 3

1952

Jan. 28—Bob Chabot, Boston----------KO 2
Mar. 1—Merrill Olmstead, Waterbury--W 6
Mar. 29—Al Maglieri, Waterbury--------L 6
Apr. 15—Jimmy Richemond, Portland KO by 4
May 14—Al Duarte, Providence---------W 4
May 21—Billy Jarrett, Providence------W 4
June 16—Jimmy Haigy, Brooklyn-------W 6
June 26—Stony Gaudette, Waterbury---W 6
July 29—Al Maglieri, Hartford----------W 6
Oct. 27—Willie Cee, Boston----------W 6
Nov. 15—Pat Mallane, Waterbury--KO by 6
Nov. 29—Al Maglieri, Waterbury--------D 8
Dec. 9—Jimmy Itha, Hartford----------W 8
Dec. 26—Frank Magdelano, N. Y. C.----KO 4

1953

Jan. 15—George Collins, New York-----W 6
Jan. 19—Eddie Griffin, Brooklyn --------D 6
Jan. 27—Jimmy Scalero, White Plains--W 6
Feb. 10—Jimmy Wilde, White Plains----W 8
Apr. 14—Bobby Timpson, Worcester ----W 8
June 16—Gene LeBlanc, Worcester ----KO 2
July 18—Joey Bishop, Boston ----------W 10
Aug. 3—Tommy Tibbs, Boston----------W 10
Sept. 19—Tommy Tibbs, Boston----------L 10
Oct. 15—Rocky Sullivan, Worcester----W 10
Oct. 29—Charlie Sloughter, Worcester--W 10
Nov. 12—Reuben Davis, Worcester-----KO 3
Nov. 23—Tommy Tibbs, Boston----------W 10
Dec. 3—Jacques Julien, Worcester------W 10

RAY (ART) MONTANA

Tampa, Fla., Featherweight

1951

Oct. 16—Jimmy Humphries, Miami Bch. D 6

1952

Jan. 16—Mickey Rocco, Miami Beach--L 6
Feb. 4—Mickey Rocco, Miami----------L 6
Mar. 3—Bobby Evans, Columbus-------L 4

1953

Jan. 29—Billy Lima, Sarasota ----------W 10
Feb. 18—Gene Spangler, Coral Gables---W 6
Mar. 17—Noel Paquette, Miami Beach ----------KO by 6
Apr. 13—Al Villafarra, New Orleans-----L 4
June 16—Billy Murphy, Miami Beach ----------KO by 4

MANUEL (BOLO) MONTES

Fresno, Calif., Welterweight

1953

Feb. 19—Johnny Salazar, Stockton-----KO 4
Mar. 10—Raul Valencia, Fresno ---------D 6
Mar. 21—Johnny Salazar, Stockton-----KO 5
Apr. 28—Raul Valencia, Stockton ------W 6
May 26—Tommy Manaois, Stockton-----D 10
Sept. 4—Carman Venuto, San Jose------W 6
Oct. 5—Johnny Gonsalves, Portland ----------KO by 5
Nov. 3—Johnny Ephan, Sacramento---KO 8

PEPE MONTES

Mexico City, Mexico, Featherweight

1951

July 25—Chico Martinez, Mexico City L Dis. 8
Oct. 28—Emilio de la Rosa, Mexico City ----------KO 4
Nov. 21—Lupe Diaz, Mexico City------KO 6

1952

Jan. 5—Benny Luna, Mexico City----KO 4
Mar. 12—Chico Martinez, Mexico City-W 10
May 3—Cachorro Herrera, Mexico City L 10
June —Chebo de la Torre, Mexico City W 10
July 12—Emilio Figueroa, Havana-KO by 3
July 26—Chico Martinez, Mexico City KO by 7
Oct. 8—Kid Anahuac, Mexico City-----L 10
Dec. 27—Emilio Sanchez, Mexico City--KO 3

1953

Feb. 7—Beto Couary, Mexico City----KO 7
Mar. 28—Moi Torres, Mexico City------LD 3
Apr. 11—Humberto Carrillo, Torreon ----------KO by 8
June 17—Cachorro Herrera, Mexico City-L 10
July 11—Jose Arguelles, Mexico City ----------KO by 3
Aug. 15—Gustavo Rivera, Mexico City ----------KO by 3
Sept. 30—Thomas Castillo, Mexico City ----------KO by 7
Nov. 14—Zurdo Carrillo, Mexico City-----L 10

GUS MONTEVERDE

Fitchburg, Mass., Welterweight

Born, May 19, 1934, Leominster, Mass.

1953

Oct. 22—Jimmy Mattos, Worcester-----W 4
Nov. 5—Bob Carrington, Worcester-----D 4
Nov. 19—Rudy Hilson, Worcester--KO by 3
Dec. 17—Jimmy Mattos, Worcester-------D 6

ALLAN MOODY

Chicago, Ill., Welterweight

Born, Dec. 27, 1932.

1952

Mar. 12—Cliff Williams, Chicago-------W 4
Mar. 26—Johnny Brown, Chicago-------W 4
July 16—Ernest Wheaton, Chicago------W 6
July 30—Chick Hogan, Chicago-------KO 3
Aug. 4—Ernest Wheaton, Chicago-----W 5
Aug. 13—Tony Necro, Cleveland------KO 4
Sept. 17—Mike Martinez, Chicago-----KO 2
Sept. 22—Jimmy Cousins, Chicago-KO by 4
Oct. 20—Jimmy Cousins, Chicago-----KO 4
Nov. 5—Rudy Flowers, Cleveland----KO 1
Nov. 17—Al Andrews, Chicago----------W 8
Nov. 26—Tony Guinia, Chicago----------W 8
Dec. 15—Jimmy Sanders, Chicago------KO 8

1953

Jan. 7—Buddy Laine, Cleveland ------KO 3
Jan. 19—Pat Manzi, Chicago ----------KO 6
Jan. 28—Norman Webb, Chicago ------KO 7
Mar. 16—Joe Greenwood, Chicago ------W 8
Mar. 27—Mario Terry, New York------KO 1
Apr. 4—Mario Mareno, Chicago ------KO 1
Apr. 25—Billy Sudduth, St. Louis--------W 8
May 21—Allie Gronik, Detroit ----------W 8
June 8—Ray Jefferson, Chicago -------KO 2
June 17—Eddie Bell, Cleveland --------KO 2
July 1—Hy Meltzer, Chicago ----------KO 2
July 13—Walde Fusaro, Chicago ------KO 5
Aug. 8—Irvin Steen, Chicago ----------W 10
Sept. 16—Del Flanagan, Chicago ----KO by 7

AL MOORE

Oakland, Calif., Lightweight

1949

May 3—George Goree, San Jose--------W 4
May 25—George Goree, Oakland---------W 4
June 3—George Goree, San Francisco---W 4
June 7—George Goree, San Jose---------W 4
June 17—Emil Ollison, San Francisco----D 4
June 22—Baby Picazo, Oakland----------W 4
June 28—Bob Russell, San Jose----------W 4
July 29—Frankie Romero, Oakland------L 4
Aug. 2—Don Rogers, Portland------KO by 1
Aug. 5—Cliff Cheetham, San Francisco-W 4
Aug. 8—Emil Ollison, San Francisco----D 4
Aug. 12—Art Edmundson, San Francisco-W 4
Aug. 16—Jimmy Haller, San Jose--------D 4
Aug. 23—Paul Guerrero, San Jose--------L 4
Dec. 6—Johnny Miller, San Jose ---KO by 1

1950

Jan. 2—Billy Smith, Stockton --------KO 1
Jan. 11—Billy Beal, Oakland ----------D 4
Feb. 1—Danny Figueroa, Oakland -----L 4
Feb. 7—Billy Gibson, San Jose ---------W 6
Feb. 10—Billy Beal, San Francisco-------W 4
Apr. 12—Billy Beal, Oakland ----------L 4
Apr. 19—Eddie Johnson, Stockton -------L 6
June 14—Eddie Johnson, Oakland -------L 4
July 12—L. D. Brown, Oakland-----KO by 6
July 24—Doug Kirby, San Francisco-----L 4
Aug. 23—Robert Sanders, Oakland -------L 4

1951

(Inactive)

1952

Sept. 27—Jimmy McCoy, Eureka--------W 6
Oct. 21—Rico Reverson, San Francisco-W 4
Nov. 15—Mickey Northrup, Hollywood--L 6
Nov. 22—Barry O'Neil, Hollywood-------L 4

1953

May 21—Danny Figgeroa, Oakland ------L 4
June 15—Johnny Miller, San Francisco --L 6
June 29—Bob Sanders, San Francisco ----------KO by 3
Sept. 9—Al Barbaro, Oakland ---------D 4
Nov. 5—Charlie Coffee, Oakland--------W 4
Nov. 24—Mike Martinez, Sacramento----W 4
Dec. 15—Sonny Green, Sacramento------W 4

BOBBY MOORE

Newark, N. J., Middleweight

1953

June 16—Tom Dodd, Brooklyn ----------W 4
June 23—Ray Dittrich, Brooklyn --------W 4
June 29—Ed Beta, Brooklyn ----------W 4
July 14—Ray Dittrich, Brooklyn --------W 4
Aug. 18—Steve Cermak, Brooklyn ------W 6
Nov. 9—Gary Garafola, Brooklyn-------W 6
Dec. 7—Billy McNeece, Brooklyn------L 6

DAVEY MOORE

Springfield, Ohio, Featherweight

Born, November 5, 1935.

1952 National A.A.U. 118 lbs. Champion. 1952 Olympic 118 lbs. Champion.

1953

May 11—Willie Reece, Portsmouth -----W 6
May 25—Ralph Capone, Chicago --------W 4
June 1—Terry Book, Chicago ----------W 5
June 15—Dick Armstrong, Portsmouth--KO 4
July 10—Eddie Gonzales, Ft. Williams-KO 1
Aug. 29—Ed Hughes, Chicago ----------KO 4
Oct. 3—Russ Tague, Chicago ----------L 6
Nov. 20—Eddie Cooper, Dayton---------KO 3

JACK MOORE

Seattle, Wash., Lightweight

1951

May 31—Kid Broad, Tacoma----------KO 1

1952

Jan. —Del McNeil, New Westminster-W 4
Jan. 17—Papa Brown, Tacoma---------W 4
Feb. —Jimmy Grow, Vancouver-----KO 2
Feb. 28—Billy Donnelly, Tacoma------KO 6
Mar. 7—Terry McLean, Bellingham----D 6
Mar. —Del McNeil, Vancouver------KO 1
May 19—Bobby Dahl, Portland---------W 4
June 16—Ernie Davis, Vancouver-------W 8
Aug. 18—Hal Halloway, Boise------KO by 5
Sept. 1—Jimmy Grow, Boise----------W 6

1953

Nov. 17—Billy Huff, Kennewick---------W 4

JOE MOORE

Hempstead, N. Y., Middleweight

1950

Oct. 30—Maurice Jenkins, N. Y.---------KO 1
Nov. 21—Basil Marie, White Plains-------L 4
Nov. 25—Johnny Cerky, Brooklyn--KO by 3
Dec. 30—Maurice Jenkins, Brooklyn----KO 4

1951

Jan. 8—Chico Vejar, Stamford-----KO by 2
Jan. 16—Irving Wallach, White Plains ----------KO by 2
July 13—Jim Monohan, Long Beach------D 4
July 18—Ronnie Moore, Brooklyn------KO 4
Aug. 3—Frankie Cosgrove, Long Beach KO 2
Aug. 24—Harry Preston, Long Beach-----W 4
Sept. 25—Jackie Comberlander, Brooklyn L 4
Oct. 13—Frank Keating, Brooklyn--KO by 2
Nov. 24—Don Miller, Brooklyn----------L 6
Dec. 4—Al Robbins, White Plains-------L 6
Dec. 29—Danny Taylor, Brooklyn-------L 4

1952

Jan. 2—Charley Wright, New York KO by 4
May 5—Sammy Straws, New York KO by 1
Sept. 12—Benny Travis, New York-----W 4
Oct. 9—Jimmy Squires, New York----D 4
Oct. 13—Tony Bove, Brooklyn-----KO by 4

1953

Jan. 22—Danny Rubino, New York ------L 6
Feb. 24—Curtis Bruce, Brooklyn --------L 4
May 24—Kid McCormick, Bermuda ----KO 6
Oct. 12—Rinzi Nocero, Holyoke ----KO by 4

RONNIE MOORE

New York, N. Y., Middleweight

1950

Dec. 30—Howard Saligny, Brooklyn----KO 3

1951

Jan. 25—Jimmy Vechea, Brooklyn-------W 4
Feb. 2—Joe Tomasello, N. Y.-------KO by 4
Feb. 6—Vince LaRegina, White Plains--L 6
Feb. 22—James Monahan, Brooklyn------L 4
Mar. 21—Joe Tomasello, N. Y.----------L 6
Apr. 3—Joey Klein, N. Y.----------L 6
May 16—Joe Tomasello, Brooklyn--------L 6
July 18—Joe Moore, Brooklyn------KO by 4
Oct. 15—Joe Tomasello, N. Y.----------L 6
Oct. 23—Reggie Allotti, Brooklyn--------W 6
Dec. 14—Richie Reed, New York----KO by 2

1952

June 13—Reggie Alotti, New York--KO by 3
Dec. 2—Earl Wilkerson, Pittsburgh---KO 4

1953

Feb. 9—Tony Anthony, Johnstown-KO by 2
Apr. 7—Bob Provizzi, White Plains-----L 6
Apr. 16—Bobby Hughes, Youngstown ----------KO by 1

TERRY MOORE

(Norman Theodore Barnes)

Born, July 11, 1929, Baltimore, Md., Middleweight.

1945

Oct. 15—Tony Argo, Baltimore ------KO 3
Dec. 6—Jimmy Spence, Baltimore-KO by 1
Dec. 20—Tony Argo, Baltimore---------W 4

1946

Jan. 10—Tony Argo, Baltimore W 4
Jan. 28—Mike Yukas, Baltimore D 4
Feb. 18—Paul Watson, Baltimore KO 1
Mar. 4—Mike Yukas, Baltimore W 4
Mar. 25—Bobby Summers, Baltimore L 4
Apr. 22—Bobby Summers, Baltimore W 4
May 14—Dom Baccala, Baltimore W 4
May 26—Bobby Summers, Baltimore KO 3
July 1—Edgar Poe, Baltimore W 5
Aug. 5—Bobby Lee, Baltimore KO by 6
Nov. 8—John Littlejohn, Baltimore W 4
Nov. 29—Jimmy Spence, Baltimore KO 1
Dec. 27—Talbot Anderson, Baltimore KO 4

1947

Feb. 14—Johnny Gebert, Baltimore KO 5
Mar. 21—Frankie Grosso, Baltimore KO 3
Apr. 18—Stonewall Jackson, Baltimore KO 6
May 9—Rudy Campa, Baltimore W 10
June 6—Cleo Shans, Baltimore W 10
June 10—Cleo Shans, Baltimore W 10
Oct. 17—Ernie Petrone, Baltimore KO 5
Nov. 17—Freddie Archer, Baltimore W 10

1948

Jan. 12—Charley Millan, Baltimore W 10
Mar. 15—Sammy Secreet, Baltimore W 10
May 10—George LaRover, Baltimore W 10
June 21—Bee Bee Wright, Baltimore L 10
Dec. 6—Gene Burton, Baltimore L 10

1949

Mar. 17—Eugene Hairston, Atlantic City L 8
May 2—Doug Ratford, Baltimore W 10
May 30—Eugene Hairston, Baltimore W 10
Aug. 11—Jimmy Taylor, Atlantic City W 10
Nov. 21—Sonny Bunn, Baltimore W 10
Dec. 12—Holly Mims, Baltimore W 10

1950

Apr. 3—Jimmy King, Baltimore L 10
May 22—Bobby Lee, Baltimore D 10
Oct. 26—Lou Pomeey, Philadelphia KO 2
Nov. 13—Bobby Lee, Baltimore W 12

1951

Jan. 30—Charley Spicer, Philadelphia W 8
Feb. 14—Ronnie Hopp, Chicago KO 4
Mar. 29—Bee Bee Wright, Philadelphia W 8
Apr. 6—Chuck Hunter, N. Y. W 10
Apr. 12—Jerome Richardson, Phila. W 8
June 8—Jose Basora, N. Y. W 8
June 21—Ronnie Delaney, Akron L 10
Oct. 10—Ray Barnes, Detroit L 10
Nov. 26—Rocky Castellani, Scranton L 10

1952

Jan. 7—Freddie Lott, Baltimore W 10
Jan. 24—Otis Graham, Philadelphia W 8
May 7—Jesse Turner, Louisville KO by 4

1953

Apr. 17—Frans Szuzina, Berlin D 8
June 6—Heinz Sanger, Cologne W 6
Oct. 9—Willie Troy, New Yorke KO by 7

MARTIN MORALES

Mexico City, Mexico, Featherweight

1953

Jan. 28—Pedro Garcia, Mexico City L 10
Mar. 11—Nicho Trejo, Mexicali W 6
June 3—Jose Prado, Mexico City W 10
July 15—Enrique de la Cruz, Mexico City L Dis. 6
Aug. 26—Emilio Mata, Mexico City W 10
Oct. 28—Memo Diaz, Mexico City KO by 10

TONY MORALES

Sacramento, Calif., Middleweight

1953

Jan. 6—Ralph Gomez, Sacramento D 4
Jan. 20—Harry Jenkins, Sacramento W 4
Feb. 9—Joe Perez, San Mateo D 4
May 18—Bob McLane, South Gate L 4
June 8—Bob McLane, South Gate L 4
June 29—Reuben Hernandez, San Francisco W 4
Aug. 4—Jack Taylor, Los Angeles D 4
Aug. 10—Jack Taylor, South Gate L 4
Aug. 17—Satchel Porter, South Gate D 4
Aug. 25—Tag Mayfield, Los Angeles KO by 3
Sept. 4—Bobby Martinez, San Jose KO by 1
Oct. 13—Satchel Porter, Los Angeles KO by 4
Nov. 2—Al Williams, South Gate L 4

JOE MORAN

San Antonio, Texas, Light Heavyweight
Born, March 11, 1930.

1951

May 15—Ben Gann, San Antonio KO 1
May 22—Gene Lopresti, San Antonio KO 1
June 5—Tony Bruno, San Antonio KO 2
June 26—O'Neal Crocker, San Antonio KO 6
Aug. 7—Whitey Berlier, San Antonio KO 3
Aug. 17—Dave Hamza, Corpus Christi KO 3
Sept. 20—Tom Busby, San Antonio KO 3
Sept. 24—Jimmy Holderfield, Corpus Christi KO 2
Oct. 4—Tony Hunsacker, San Antonio KO 1
Nov. 26—Bing Roberts, Corpus Christi W 10
Dec. 4—Dick Smith, San Antonio KO 5

1952

Dec. 9—Red Warley, San Antonio KO 9

1953

Feb. 3—Joe Arthur, San Antonio L 10
Feb. 17—Jesse Fuentes, Los Angeles KO by 5
Apr. 28—Jimmy Saddler, San Antonio KO by 2
Sept. 29—Roy Hartman, San Antonio KO 1
Oct. 13—Earl Keel, Houston L 10
Nov. 3—Earl Keel, San Antonio W 10
Nov. 24—Alvin Williams, San Antonio L 12

NICK MORAN

Born La Barca Jalisco, Mexico, December 10, 1923. Welterweight. Height, 5 ft. 7 in.

1943

—Joey Barnum, Los Angeles D 10
Nov. 30—Joey Barnum, Los Angeles L 10

1944

Jan. 17—Benny Inez, Los Angeles KO 3
Jan. 29—Al Garcia, San Diego KO 2
Feb. 13—Dewey Gibbons, San Diego KO 2
Mar. 3—Isidro Chilo, San Diego KO 10
Apr. 14—Jorge Morelia, Los Angeles D 3
Apr. 18—Ace Miller, Los Angeles L 6
May 30—Ace Miller, Wilm, Cal. W 10
July 7—Jimmy Doyle, Hollywood L 10
Aug. 11—Joe Barnum, Hollywood W 10
Aug. 28—Ben Evans, Ocean Park W 10
Oct. 2—Tito Despaigne, Ocean Park D 10
Nov. 24—Bobby Yeager, Hollywood KO 1
Dec. 5—Johnny Thomas, Los Angeles D 10
Dec. 29—Bobby Yeager, Hollywood L 10

1945

Feb. 16—Artie Dorrell, Hollywood W 10
Apr. 20—Eddie Hudson, Hollywood W 10
May 8—Bob Montgomery, Los Ang. W 10
July 9—Bob Montgomery, Philadelphia L 10
Sept. 7—Ike Williams, New York L 10
Nov. 16—Tippy Larkin, New York L 10
Dec. 4—Bobby Yaeger, Los Angeles W 10

1946

Mar. 22—Tippy Larkin, N. Y. C. L 10
May 13—Tommy Egan, San Francisco L 10
July 1—Wesley Mouzon, Philadelphia L 10
Aug. 19—Billyboy James Honolulu KO 8
Sept. 16—Frankie Fernandez, Honolulu KO by 7
Dec. 13—Memo Llanes, Hollywood KO by 6

1947

Feb. 7—George Hansford, Mexico City KO 3
Mar. 12—Gavilan Kid, Havana L 10
Mar. 22—Tony Mar, Mexico City KO by 2
Sept. 3—Carlos Malacara, Mexico City D 10
Oct. 11—Carlos Malacara, Mexico City W 10
Nov. 8—Julio Jiminez, Mexico City W 10
Nov. 29—Bert Linam, Mexico City W 10

1948

Apr. 20—Bernard Docusen, Los Angeles L 10
July 3—Simon Lucas, Mexico City W 10
Sept. 19—Kid Azteca, Mexico City L 10
Oct. 30—Luis Arguelles, Mexico City W 10

1949

Mar. 26—Jackie Wilson, Mexico City W 10
May 14—El Conscripto, Mexico City W 10
June 11—El Conscripto, Mexico City W 10
Aug. 13—Babe Zavala, Mexico City KO 10
Nov. 12—Jose Garcia Alvarez, Mexico City KO 2

1950

Mar. 4—Babe Zavala, Mexico City——W 12
Aug. 19—Jesse Flores, Mexico City——D 10
Oct. 14—Tuzo Portuguez, Mexico City——W 10

1951

Feb. 27—John L. Davis, Los Angeles——D 8
Mar. 27—Joey Barnum, San Antonio——W 10
Apr. 10—Bobby Dykes, San Antonio——L 10
Apr. 24—El Conscripton, Los Angeles——W 10
May 14—Alex Amador, San Fran.——KO 8
June 5—Charley Salas, Los Angeles——L 10
June 25—Alex Amador, San Fran.——KO 9
Oct. 7—Charley Salas, Mexico City——L 10
Dec. 1—Chebo Hernandez, Mexico City——KO 7

1952

Feb. 9—Freddie Herman, Mexico City—L 8
Mar. 29—El Conscripto, Mexico City——L 12
May 14—Bobby Dykes, Miami Beach KO by 5
Sept. 25—Charley Salas, El Paso——L 10
Oct. 27—Charley Salas, El Paso——L 10
Nov. 20—Maurice Harper, San Francisco L 10
Dec. 23—Jesse Fuentes, Los Angeles KO by 5

1953

Apr. 21—Joe Castaneda, Torreon——KO by 4
May 15—Jesse Fuentes, Juarez, Mexico——L 10
May 30—Memo Garmendia, Mexico City—L 10
June 27—Memo Garmendia, Mexico City—W 10
Sept. 19—Gabriel Barragan, Mexico City——W 12

CIRO MORASEN

Cuban Featherweight. Born, December 9, 1926, Santiago de Cuba, Oriente.

1943

Apr. 10—Manuel Martinez, S. de Cuba—W 4
June 19—Pablo Rodriguez, S. de Cuba—KO 2
July 10—Roberto Buchero, S. de Cuba—KO 2
Aug. 7—Pedro Licca, S. de Cuba——KO 1
Aug. 28—Pablo Rodriguez, S. de Cuba—KO 2
Oct. 23—Ramon Herrera, Palma Soriano——KO 1

1944

Feb. 5—Arquimedes Yirac, S. de Cuba—KO 1
Feb. 12—Raimundo Cotilla, Holguin——W 8
Apr. 1—Pedro Calderon, S. de Cuba——W 8
Apr. 29—Pedro Calderon, S. de Cuba——W 8
July 22—Jesus Castellanos, Holguin——KO 5
Aug. 5—Baby Juanacito, S. de Cuba—KO 4
Aug. 12—Congo Guevara, S. de Cuba——W 10
Dec. 9—Pedro Calderon, Havana——W 8
Dec. 23—Eduardo de la Torre, Havana—L 8

1945

Jan. 13—Congo Guevara, Havana——W 10
Mar. 24—Pedro Poey, Havana——KO by 5
Aug. 25—Oswaldo Socarras, Havana——D 8
Oct. 6—Henry Gross, Bayamo——KO 6
Nov. 24—Luis A. Ramos, Havana——KO by 2
Dec. 16—Oswaldo Socarras, C. de Avila—L 10

1946

Mar. 30—Cayuco Alvarez, Bayamo——W 8
May 11—Celis Ramirez, Bayamo——W 8
July 6—Sojitos Gonzalez, S. de Cuba—W 8
Sept. 14—Sojitos Gonzalez, Bayamo——D 10
Oct. 12—Sojitos Gonzalez, Bayamo——W 10

1947

Jan. 11—Diego Sosa, S. de Cuba——L 10
Mar. 1—Ciro Villa, Havana——KO 5
Mar. 15—Sojitos Gonzalez, Havana——D 6
May 19—Mario Pacheco, S. de Cuba—KO by 2
July 12—Ramon Castillo, Havana——KO 7
July 19—Kid Guarina, S. de Cuba——KO 4
Sept. 13—Battling Socarras, Havana——W 10
Oct. 25—Diego Sosa, S. de Cuba——W 10
Nov. 22—Manolo Fernandez, S. de Cuba—KO 4
Aug. 16—Mario Pacheco, S. de Cuba——D 10
Nov. 29—Congo Guevara, S. de Cuba—KO 7
Dec. 20—Pedro Calderon, S. de Cuba——W 10

1948

Jan. 17—Mario Pacheco, Holguin——D 10
Feb. 21—Mario Morales, Manzanillo——D 10
Mar. 12—Chico Morales, Havana——W 10
Apr. 10—Diego Sosa, Havana——W 10
Apr. 21—Lino Garcia, Havana——W 10
June 12—Boy Jabao, Havana——KO 9
June 19—Lorenzo Safora, Havana——W 10
July 3—Lino Garcia, Havana——W 10
July 24—Diego Sosa, Havana——LF 5
Aug. 12—Diego Sosa, Havana——W 12
Nov. 20—Armando Labarrere, Havana——W 10
Dec. 11—Acorazado Martinez, Manzanillo——W 10

1949

Feb. 26—Jose Limonta, S. de Cuba——W 10
Mar. 5—Battling Socarras, Oriente, Cuba——W 10
Apr. 16—Mario Pacheco, Havana——W 12
July 3—Battleship Martinez, Havana——W 10
July 16—Toto Godina, Guaimaro——KO 3
July 23—Inocente Ruiz, Guaimaro——W 8
Sept. 24—Carlos Carrillo, Havana——W 10
Oct. 22—Carlos Carrollo, Havana——W 10
Nov. 12—Oswaldo Socarras, Manzanillo—W 10

1950

July 8—Battleship Martinez, Havana——W 10
Sept. 30—Jorge Sanchez, Havana——W 12
Oct. 14—Diego Sosa, Havana——KO 1
Oct. 28—Lino Garcia, Havana——W 10
Nov. 4—Ray Castillo, Cuba——KO 4
Nov. 11—Kid Cienfuegos, Havana——KO 3
Nov. 18—Manuel Armenteros, Havana—KO 4

1951

Apr. 7—Battleship Martinez, Santiago—W 12
Apr. 28—Bobby Brooks, Santiago——KO 4
June 16—Miguel Acevedo, Havana——W 10
Sept. 8—Cecil Fernandez, Havana——W 10
Sept. 22—Roberto Delgado, Camaguey——W 10
Sept. 29—Cecil Schoonmaker, Havana——W 10
Nov. 24—Luis Galvani, Havana——D 10

1952

Apr. 20—Federico Plummer, Panama——L 12
(For Central American Featherweight Title)
June 28—Luis Galvani, Havana——W 10
Aug. 23—Beto Couary, Havana——W 10

1953

Mar. 28—Baby Ortiz, Mexico City—KO by 4
May 23—Emilio de la Rosa, Havana——W 10
July 11—Manuel Perdomo, Santiago——W 12
Aug. 24—Victor Leon, Caracas——W 10
Oct. 6—Victor Leon, Caracas——L 10

JOSE MORELL

Puerto Rico Lightweight

1951

June 7—V. Valesquez, San Juan——W 4
July —Teodoro Antonetty, San Juan—W 4
Sept. 4—David Cuevas, San Juan——L 8

1952

Mar. 18—Abdul Ali, Newark——KO 3
Apr. 4—Henry Santiago, New York——W 4
Apr. 8—Rickey Donaldson, Newark—KO 1
Apr. 12—Frankie Martin, Brooklyn——W 4
Apr. 17—Tony Vazquez, New York——L 6
Apr. 22—Frankie Martin, Newark——KO 2
Apr. 29—Frankie Martin, Newark——W 4
May 17—Otis Hutch, Brooklyn——D 4
June 2—Harry Smith, Brooklyn——L 4
June 9—Tommy Monty, Brooklyn——KO 3
June 20—Willie Salas, New York——KO 2
June 27—Jimmy Redding, New York—KO 4
June 30—Jimmy Wilde, Brooklyn——W 6
July 28—Felix Redondo, Brooklyn——W 6
Aug. 4—Gus Robinson, Brooklyn——KO 4
Aug. 18—Al Maye, Brooklyn——W 6
Aug. 27—Henry Beltrante, New York——L 4
Sept. 8—George Collins, Brooklyn——W 6
Oct. 7—Sal Di Guardia, New York——L 8
Nov. 14—Henry Winchman, N. Y. C.——W 6
Dec. 23—Tito Valles, New York City——D 8

1953

Jan. 30—Paulo Rossi, New York——KO by 3
Mar. 31—Henry Winchman, White PlainsW 8
June 15—Cortez Jackson, Philadelphia——L 6
Aug. 12—Henry Winchman, N. Y.——KO by 4
Oct. 22—Bobby English, Fall River——KO 7

JOE MORENO

New York, N. Y., Lightweight

1953

Apr. 2—Billy Mason, Spartanburg, S. C.——L 6
June 23—Frank Andrillon, Brooklyn——W 4
July 13—Mario DeJesus, Brooklyn——W 4
Sept. 14—Walt Kapa, Brooklyn——D 4
Oct. 12—Bobby DuFour, Brooklyn——W 4

JOE MORENO
Denver, Colo., Featherweight

1952

Apr. 25—Garfield Cisneros, Denver W 4
Oct. 17—Manuel Maldonado, Pueblo W 4
Dec. 12—Gail Van Hoey, Pueblo KO 2

1953

May 20—Paul Smith, Pueblo L 4

LUCIO MORENO
Mexican Welterweight

1951

Jan. 17—Jorge Castro, Mexico City L 10
Feb. 7—Jorge Castro, Mexico City W 10
Feb. 28—Jorge Castro, Mexico City W 10
May 9—Memo Garmendia, Mexico City KO by 4
Aug. 15—Kanguro Zavala, Mexico City W 10
Sept. 2—Ray Perez, Mexico City W 10
Nov. 7—Jorge Castro, Mexico City L 10

1952

Jan. 23—Gabriel Barragan, Mexico City KO by 9
May 24—Augustin Vega, Mexico City D 10
June —Carlos Martinez, Mexico City L 10
Aug. 6—Augustin Vega, Mexico City KO by 5
Dec. 13—Vicente Iglesias, Mexico City L 10

1953

Apr. 18—Carlos Martinez, Mexico City L 10
May 30—Rafael Hadad, Mexico City W 10

MARIO MORENO
Queens, N. Y. Welterweight

1947

Aug. 20—Joe Luciano, Jamaica W 4
Sept. 24—Pete Arce, Jamaica W 4
Sept. 30—Booknod Sloane, White Plains W 4
Oct. 8—John Noel, Jamaica W 4
Oct. 29—Ralph Martinez, Jamaica W 4
Nov. 5—Lew James, Jamaica KO 1
Nov. 10—Frankie Dell, N. Y. D 4
Nov. 19—Jesse Griffin, Jamaica W 4
Nov. 26—Fox Williams, Jamaica W 4
Dec. 2—Ralph Caballero, N. Y. C. W 4
Dec. 10—Eddie O'Tash, Jamaica W 4
Dec. 16—Don Murray, N. Y. C. L 6
Dec. 26—Billy Simmons, N. Y. C. W 6

1948

Jan. 7—Sixto Tosado, New York W 6
Jan. 21—Billy Simmons, New York L 6
Jan. 27—Fox Williams, New York L 4
Feb. 2—Johnny Rowe, Rochester W 6
Feb. 6—Bill Downing, New York L 6
Feb. 10—Jimmy Tarangelo, Brooklyn L 6
Mar. 10—Rufus Spencer, New York KO 2
Mar. 16—Art Garcia, New York KO 3
Mar. 30—Billy Dove, New York W 6
Mar. 24—Eddie O'Tash, New York W 6
Apr. 6—Jimmy Tarangelo, New York W 6
Apr. 14—Paul O'Hara, New York W 6
Apr. 21—Paul O'Hara, New York W 6
Apr. 28—Tony La Bua, New York KO by 3
June 14—Willie Carrion, New York W 6
June 21—Vic Cardell, New Haven KO by 1
July 1—Danny Butler, Brooklyn W 6
July 6—Charley Donovan, New York W 6
July 12—Joey Krikas, Brooklyn W 6
July 22—Joe Micilli, Brooklyn L 6
July 26—Lenny Durham, New York W 6
Aug. 9—Charley Donovan, Brooklyn W 6
Aug. 12—Johnny Marino, Brooklyn W 6
Aug. 17—Steve Csuerbak, Elizabeth KO 2
Sept. 18—Jimmy Warren, Brooklyn L 8
Oct. 9—Al Costantino, Brooklyn L 8
Oct. 15—Hy Melzer, New York L 6
Oct. 22—Solly Levitt, New York W 6
Nov. 3—Solly Levitt, N. Y. C. W 6
Nov. 8—Steve Riggio, N. Y. C. W 8
Nov. 19—Rocky Dixon, Bridgeport W 6
Nov. 30—Al Guido, N. Y. C. L 8
Dec. 4—Tommy Varsos, Brooklyn KO by 3

1949

Jan. 17—Mel Williams, New York W 6
Jan. 26—Paul O'Hara, New York L 8
Feb. 21—Country Sherman, Newark W 6
Feb. 28—Joey Varoff, Brooklyn L 8
Mar. 3—Sammy Mastrean, Youngstown L 10
Apr. 11—Paulino Montes, Brooklyn L 8
Apr. 29—Gene Salisbury, New York W 8
May 16—Tony Janiro, Newark KO by 3
June 13—Sal DiMartino, Springfield L 10
June 21—Lew Jenkins, Allentown KO by 2
Aug. 16—Tony Pellone, Pittsfield L 10
Oct. 4—Ross Virgo, Buffalo L 10
Oct. 15—Walter Haines, Brooklynn W 6
Oct. 24—Walter Haines, Brooklyn L 8
Nov. 7—Al Costantino, Brooklyn W 8
Nov. 21—Chester Rico, Brooklyn W 8
Dec. 19—Tony Janiro, Brooklyn L 8

1950

Jan. 13—Johnny Saxton, Garden KO by 2
June 19—Ernie Durando, Brooklyn L 8
July 21—Rocco Compitello, Long Beach L 8

1951

Feb. 3—Roger Donoghue, Brooklyn D 8
Feb. 24—Lou Valles, Brooklyn L 8
Apr. 28—Phil Rizzo, Brooklyn L 8
June 18—Bobby Dykes, Miami KO by 4

1952

Jan. 12—Joe Giambra, Brooklyn L 8
Jan. 28—Vince Martinez, New York KO by 6
Sept. 30—Doug Carter, Newark L 8

1953

Jan. 22—Pete Adams, Fall River W 10
Feb. 21—Charlie Goulart, Boston KO by 8
Mar. 9—Rocky Casillo, Chicago L 8
Apr. 4—Alan Moody, Chicago KO by 1
June 15—Bobby Boyd, Philadelphia KO by 3

BILLY MORGAN
Corpus Christi, Tex., Lightweight

1950

May 16—Bobby Brooks, Miami W 6
June 12—Frankie Leach, Miami W 8
July 17—Bobby Brooks, Miami W 8
Oct. 23—Angel Chavez, Miami L 5
Oct. 30—Angel Chavez, Miami W 6
Nov. 6—Pete Noka, Miami D 6
Nov. 27—Pete Noka, Miami D 6
Dec. 27—Buster Baker, Miami W 6

1951

Jan. 4—Ernie Koutnick, Miami W 8
Aug. 7—Rudy DeHoyos, San Antonio L 6
Sept. 25—J. W. Henry, Houston W 6
Oct. 16—Joe Vasquez, Houston W 6
Nov. 26—Johnny Guebara, Corpus Christi W 4
Dec. 4—Johnny Guebara, San Antonio KO 5
Dec. 13—Tony Medina, Austin W 6

1952

Jan. 14—Mandy Leal, Corpus Christi L 8
Jan. 21—Daniel Mendoza, Corpus Christi W 4
Jan. 28—Louis Haro, Corpus Christi W 5
Jan. 31—Santiago Gonzales, Del Rio L 8
Feb. 15—Sonny Luciano, W. Palm Beach KO by 7
Mar. 11—Andy Zamarippa, San Antonio L 6
Apr. 23—Billy Lauderdale, Miami Bch. L 8
May 5—Jesse Hernandez, Corpus Christi W 4

1953

Dec. 1—George LaMalza, Miami Beach L 4

MADISON MORGAN
Chicago, Ill., Lightweight

1951

Jan. 9—Eddie Zacker, Chicago D 6
May 7—Bobby Brown, Chicago W 4

1952

Jan. 21—Don Ward, Chicago W 6
Mar. 26—Ernest Knight, Chicago KO 1
Apr. 28—George Berry, Chicago L 8
May 28—Joe Sgro, Indianapolis L 6
Oct. 3—Don Ward, Chicago L 6
Nov. 17—Sidney Caples, Chicago W 4

1953

Jan. 5—Joel Patrick, Chicago L 6
Jan. 19—Sammy Rodgers, Chicago W 6
Feb. 23—Sammy Rodgers, Chicago W 8

TOMMY MORGANO

Brooklyn, N. Y., Welterweight

1952

May 20—Braxton Reed, Newark.....D 4
May 27—Braxton Reed, Newark.....W 4
June 17—Tony Ramos, Newark.....W 4
June 24—Tommy Farrell, Newark.....L 4
July 21—Tommy Farrell, Brooklyn....KO 3
Aug. 18—Maxie Atwater, Brooklyn KO by 4
Dec. 17—Des Shanley, No. Bergen, N. J...L 6

1953

Feb. 24—Braxton Reed, Brooklyn.....W 6
Mar. 12—Des Shanley, Newark.....W 8
Apr. 2—Johnny Busso, New York..KO by 3

PHIL MORIZIO

New York Welterweight

1949

June 20—Nick Edwards, Brooklyn.....W 4
June 30—Ovidio Ochoa, Brooklyn.....W 4
July 18—Frankie Jayne, Brooklyn.....W 4
July 28—Chick Boucher, Brooklyn.....W 4
Aug. 11—Julie Colon, Brooklyn.....KO 4
Aug. 25—Chick Boucher, Brooklyn.....W 6
Oct. 27—Louis Quiles, Brooklyn.....KO 4
Nov. 8—Pat O'Leary, New York.....W 6
Nov. 24—Benny Smith, Brooklyn.....W 6
Dec. 6—Jose Cardenas, New York.....W 6

1950

Jan. 5—Herb Dudley, Brooklyn .....W 6
Mar. 17—Bobby Polowitzer, New York...L 4
Apr. 5—Bobby Polowtizer, Brooklyn...W 6
Apr. 19—Johnny Moran, New York.....W 6
May 17—Bobby Polowitzer, New York...D 6
June 12—John Moran, Brooklyn .....W 6
July 27—Ernie Roberts, Brooklyn .....W 6
Oct. 3—Johnny Marino, New York.....W 6
Oct. 23—Bruno Lijoi, New York.....W 6
Nov. 14—Tim Dalton, New York.....W 6
Nov. 30—Bruno Lijoi, Brooklyn.....L 8
Dec. 14—Tim Dalton, Brooklyn.....W 8
Dec. 28—Ernie Roberts, Brooklyn.....L 8

1951

Jan. 25—Chick Boucher, Brooklyn.....L 8
May 12—Richie Howard, Brooklyn.....L 8
May 26—Al Pennino, Brooklyn.....W 8
June 18—Bob Fenty, Newark.....L 8
Sept. 21—Ralph Giordano, N. Y.....D 6
Dec. 13—Jackie O'Brien, New York.....L 8

1952

Jan. 15—Eddie Oliver, New York.....W 8
Feb. 2—Frankie Ryff, Brooklyn.....L 8
Feb. 26—Richie Crump, New York.....D 8
Apr. 17—James Watkins, New York....W 8
June 27—Johnny Kamber, New York...W 6
Aug. 4—Henry Winchman, Brooklyn...W 8
Aug. 25—Danny Jo Perez, Brooklyn.....L 8
Oct. 16—Danny Giovanelli, New York..L 8
Nov. 11—Sal DiGuardi, New York.....W 8
Dec. 12—George Justine, N. Y. C.....L 6

1953

Feb. 6—Valdo Fusaro, New York.....L 8
June 5—Henry Wichman, New York.....L 6
July 14—Danny Jo Perez, Brooklyn.....L 10

JIM MORRIS

Miami, Florida, Middleweight

Born March 20, 1932.

1951

Mar. 19—Kid Roberts, Miami.....W 4
Apr. 5—Kid Roberts, Miami.....W 4
Apr. 16—Honey Chile Whipple, Miami...W 4
June 18—Charlie Clark, Miami.....L 6
July 9—Honey Chile Whipple, Miami...W 6
July 30—Charlie Clark, Miami.....W 6
Aug. 9—Joe Dorsey, Miami.....KO 4
Oct. 3—Curtis Moore, Miami.....W 4
Oct. 24—John Saxton, Miami.....W 4
Oct. 27—Kid Dyson, Miami.....W 8

1952

Feb. 13—Honeychile Whipple, Miami...W 6
Feb. 27—Honeychile Whipple, Miami Beach .....KO 4
Mar. 11—Cyclone Williams, Miami Beach .....W 6
Apr. 2—Jimmy Taylor, Miami Beach...W 6
Apr. 25—Johnny Fowler, Pensacola....KO 4
Apr. 30—Jimmy Taylor, Miami Beach..D 6
May 20—Hoyt Nunley, Columbus.....KO 4
June 17—Harold Darlington, Aiken.....W 6
Dec. 16—Andy Mayfield, Miami Beach...W 4
Dec. 23—Andrew Brown, Miami Beach...L 6
Dec. 30—Andy Mayfield, Miami Beach.KO 6

1953

Jan. 15—Charlie Clark, Sarasota.....W 6
Feb. 3—George Knowles, Nassau, BWI .....W 10
Feb. 10—Jimmy Washington, Miami Beach .....W 6
Mar. 10—Gene Betzel, Miami Beach....KO 7
May 12—Jimmy Champagne, Miami Beach .....W 10
June 16—Aman Peck, Jacksonville.....W 10
June 29—Clarence Hinnant, Miami.....W 8
Aug. 15—Chico Varona, Havana.....L 10
Aug. 29—Aman Peck, Miami.....W 8
Nov. 24—Andy Mayfield, Miami Beach..D 8
Dec. 28—Andy Mayfield, Miami.....L 10

LEONARD MORROW

Oakland, Calif., Heavyweight

1947

Mar. 5—Gil Mojica, Oakland.....L 6
Mar. 19—Gil Mojica, Oakland.....KO by 2
Apr. 23—Edwin Keller, Oakland.....KO 3
May 21—Dee Edwards, San Fran.....D 4
June 4—Allen Arnett, Oakland.....W 4
June 16—Gil Moore, San Francisco.....W 6
June 27—Paulie Peters, San Fran.....KO 6
Oct. 8—Gil Mojica, Oakland.....KO 4
Oct. 29—George Evans, Oakland.....KO 1
Nov. 19—John Harding, Oakland.....KO 2
Dec. 17—John Donnelly, Oakland.....W 10

1948

Jan. 14—Al Spaulding, Oakland.....W 10
Feb. 11—Bert Lytell, Oakland.....W 10
June 2—Archie Moore, Oakland.....KO 1
July 14—Fitzie Fitzpatrick, Los Angeles KO 5
Aug. 17—Fitzie Fitzpatrick, Los Ang...KO 2
Sept. 1—Bob Foxworth, Oakland...KO by 4

1949

Mar. 23—John Donnelly, Oakland.....KO 8
Apr. 5—Watson Jones, Los Angeles....KO 8
May 4—Billy Smith, Oakland.....KO 3
July 5—Jimmy Bivins, Los Angeles....W 10
July 25—Johnny Flynn, San Francisco...W 10
Aug. 16—Arturo Godoy, San Francisco..KO 10
Sept. 21—Jimmy Bivins, Oakland.....L 10
Dec. 13—Archie Moore, Toledo.....KO by 10

1950

Temporarily inactive.

1951

June 12—Colion Chaney, Las Vegas.....L 10

1952

May 19—Ralph Hooker, Portland.....KO 3
June 9—Sonny Andrews, Tucson .....KO 5
Sept. 16—Harold Johnson, Toledo..KO by 3
Dec. 2—Junior Payne, Richmond.....KO 2

1953

Feb. 10—Sonny Andrews, Los Angeles...W 10
Mar. 17—Abel Fernandez, Los Angeles.KO 8
June 6—Yg. Harry Wills, Eureka.....W 10
June 7—Willie Bean, San Francisco.....W 10
June 15—Frankie Buford, San Francisco .....KO 4

ERNEST MOSELEY

Benton Harbor, Mich., Welterweight

1953

Mar. 23—Red Evans, Chicago.....KO by 3
Apr. 9—Gene Sobolewski, Grand Rapids .....KO 2
May 4—Tommy Swan, Chicago.....KO 3
May 23—Tommy Maddox, Chicago.....D 6
Oct. 3—Jed Black, Chicago.....L 6

JAMES MOTLEY

Alliance, Nebr., Hevyweight

1948

Oct. 29—Harry Lynch, Denver.....KO 1

1949

Jan. 10—Wiley Ferguson, Omaha...KO by 2
Mar. 23—Eugene (Kid) Brown, Lincoln KO by 2

May 23—Whitey Peterson, Omaha.....KO 2
Nov. 16—Gene Brown, Omaha.....KO by 3
Dec. 21—Don Turner, Council Bluffs.KO by 1

1950

Mar. 10—Ray Augustus, Topeka .....L 4
July —Ray Augustus, Ottumwa.....L 6
Nov. 24—Coranzor Fitzgerald, Ottumwa .....KO by 2

1952

Jan. 31—Ed Bearcat Wright, Omaha KO by 4
Mar. 20—Bill Noble, Grand Island..KO by 2
Nov. 6—Whitey Petersen, Huron, S. D..W 6

1953

Jan. 13—Gene Brown, Hastings.....KO by 3

JIM MOULTON

New York City, N. Y., Lightweight

1953

Oct. 26—Bobby DuFour, Brooklyn .....W 4
Nov. 9—Tommy Villa, Brooklyn.....KO 2
Nov. 16—Francis Nealson, Brooklyn....KO 2

RED MOULTON

Saco, Maine, Featherweight

1953

Apr. 27—Dick Butts, Lewiston.....KO 2
May 12—Dick Butts, Portland.....W 4
May 19—Dick Butts, Portland.....KO 3

DON MUCHA

Albert Lea, Minn., Middleweight

1952

June 18—Jimmy Johnson, Austin .....W 4
Dec. 26—Hunce Lanier, West Palm Beach .....L 6

1953

Jan. 2—Pat Rafferty, West Palm Beach .....KO 1
Jan. 9—Johnny Mack, West Palm Beach .....KO 4

LARRY MUJICA

Fort Benning, Ga., Welterweight

Born, 1930, New York, N. Y.

1948

Aug. 30—Jimmy Watkins, N. Y. C.....W 4
Nov. 3—Billy Stevens, N. Y. C.....W 4
Nov. 26—Kenny Clark, N. Y. C. .....W 4
Dec. 1—Kenny Clark, N. Y. C. .....KO 2

1949

Jan. 24—Nick Darby, New York.....W 6
Feb. 4—Danny Collette, New York.....L 6
Feb. 11—Nick Darby, New York.....W 4
Feb. 28—Bobby Nicholas, New York...KO 2
Mar. 7—Louis Quiles, New York.....W 6
Mar. 25—Gilbert Gomez, New York.....W 4
Apr. 8—Jim Dockery, New York.....L 6

1950

(Inactive)

1951

May 21—Joe Tunney, Miami.....KO 2
Sept. —Charles Paterson, Columbus.KO 3
Sept. —Al Kid McCoy, Columbus.....KO 1
Oct. —Ralph Pearson, Columbus.....W 10
Oct. —Chuck Taylor, Columbus.....L 10
Nov. —Vince Murray, Columbus.....W 8
Dec. —Pablo Rodriguez, Columbus...KO 2
Dec. —Sonny Luciano, Columbus.....L 10

1952

Jan. 7—Young Alvarez, Columbus....KO 4
Jan. 14—Kid McCoy, Columbus.....KO 3
Jan. 28—Joe Diaz, Columbus.....W 10
Feb. 1—Rene Cantero, Tampa.....KO 6
Feb. 18—Manouk Markarian, Columbus.W 10
Mar. 3—Rene Cantero, Columbus.....KO 4
Mar. 11—Billy Lauderdale, Tampa.....D 10
Mar. 17—Joe Diaz, Columbus.....W 10
Mar. 24—Charley Ferguson, Tampa.....W 10
Apr. 15—Luis Ramos, Tampa.....W 10
May 7—Johnny Craven, Augusta.....L 10
May 20—Sonny Luciano, Columbus.....W 10
July 12—Johnny Craven, Columbus.....W 10
July 29—Ralph Dupas, Miami Beach....L 10
Aug. 12—Tony Lamelas, Miami Beach..W 10
Aug. 26—Johnny Craven, Miami Beach.W 10
Sept. 8—Ralph Dupas, New Orleans....L 6
Oct. 21—Diego Sosa, Miami Beach.....W 10
Dec. 6—Emerson Butcher, Miami Beach.L 10

1953

Jan. 13—Davey Mitchell, Miami Beach.L 10
Jan. 30—Roy Andrews, West Palm Beach .....D 10
Feb. 20—Chic Boucher, West Palm Beach .....W 10
Mar. 17—Richie Howard, Miami Beach...D 10
Apr. 6—Billy Murphy, Miami .....D 10
Apr. 15—Armando Lopez, Havana .....L 10
Apr. 21—Pat Marcune, Miami Beach....W 10
June 15—Bobby Why, Miami .....KO 6
June 29—Richie Howard, Miami .....L 10
Sept. 1—Joey Salcone, Miami Beach....D 8
Oct. 20—Jackie Graves, Miami Beach...L 10

ART MULLINS

Philadelphia, Pa., Featherweight

1951

July 20—Fishcake Donaldson, Chester...W 6
Oct. 25—Charley Debow, N. Y.....D 6
Dec. 19—Jimmy Watkins, New York....W 6
Dec. 26—Charlie De Bow, New York....W 6

1952

Jan. 22—Willie Alexander, New York..W 6
Feb. 4—Sherman Nelson, Philadelphia..W 4
Mar. 31—John Donaldson, Philadelphia.W 6
Apr. 14—Henry Brown, Philadelphia....L 6
Oct. 14—Sergio Penalver, New York....W 4
Dec. 9—Earl Hilton, New York.....L 8

1953

Mar. 28—Johnny Donaldson, Philadelphia .....KO 4
June 12—Harold Gomes, New York .....L 4
June 19—Edgar Perkins, New York.....D 4
Sept. 11—Edgar Perkins, New York ....KO 1
Sept. 28—Harold Gomes, Providence ....L 6
Dec. 21—Kenny Adams, Holyoke.....W 6

BILLY MULLIS

Tampa, Fla., Lightweight

1953

May 19—Whitey Allen, Jacksonville ....L 4
June 15—Pete Ridgeway, Miami ....KO by 1
June 16—Johnny Mango, Jacksonville .....KO by 2

ARMANDO MUNIZ

El Paso, Texas, Lightweight

1953

Jan. 16—Roy Hernandez, El Paso.....W 6
May 12—Joe Kezelei, Los Angeles.....W 4
May 19—Henry Johnson, Los Angeles...W 4
May 26—Mel Harris, Los Angeles.....W 4
June 9—Henry Johnson, Los Angeles....W 4
June 16—Manny Elam, Los Angeles.....KO 3
June 23—Henry Johnson, Los Angeles....W 4
Aug. 4—Aaron Junior, Los Angeles.....D 6
Aug. 25—Babe Vance, Los Angeles.....D 4
Sept. 1—George Berry, Los Angeles....L 6
Oct. 14—Mario Conde, Juarez .....KO 5
Nov. 6—Armando Lara, Los Angeles ...W 6
Dec. 1—Manuel Renteria, Los Angeles.L 6
Dec. 14—Billy Hartman, South Gate.....W 6

GILBERTO MUNIZ

El Paso, Tex., Lightweight

1951

Jan. 15—Johnny Hart, Phoenix.....D 4
Feb. 22—Oscar Price, Phoenix.....L 10
Apr. 3—Jackie Blair, Houston.....KO by 4
June 15—Johnny Hart, Phoenix.....KO by 5
July 27—Salvador Luna, El Paso.....KO 2
Aug. 17—Lupe Rodriguez, El Paso.....KO 2
Sept. 11—Ramon Perez, El Paso.....L 6
Oct. 1—Babe Mathis, Tucson.....KO by 5

1952

(Inactive)

1953

Apr. 21—Roy Boyd, Los Angeles.....W 4
Apr. 28—Roy Boyd, Los Angeles.....W 6
May 5—Rudy Martinez, Los Angeles.....D 4
May 12—Babe Mathis, Los Angeles..KO by 6
June 23—Willie Crawford, Los Angeles...W 4
June 30—Ruben Salazar, Los Angeles.....W 4

July 14—Ruben Salazar, Los Angeles____W 6
July 21—Aaron Junior, Los Angeles_____W 4
July 28—Aaron Junior, Los Angeles_____D 4
Aug. 10—Aaron Junior, Los Angeles_____W 4
Aug. 25—Manuel Marraza, Los Angeles__W 4
Sept. 3—Stan Sequeira, Fresno_____W 6
Sept. 8—Ruben Salazar, Los Angeles____W 6
Oct. 5—Frankie Sequiera, South Gate__W 6
Oct. 13—Ramon Carrillo, Los Angeles__W 6
Nov. 2—Joey Perez, South Gate_____W 6
Nov. 9—Frankie Cockrell, South Gate__W 5

MANUEL MUNOZ

Torreon, Mexico, Lightweight

1952

Jan. 8—Mario Conde, Torreon_____KO by 7
Jan. 22—Rodolfo Ibarra, Torreon_____KO 4
Jan. 29—Memo Leanos, Torreon_____D 8
Feb. 12—Kid Marino, Torreon _____KO 5
Mar. 4—Memo Leanos, Torreon _____KO 4
Mar. 25—Pedro Pina, Torreon_____KO 2
Apr. 20—Zurdo Mendoza, Lerdo _____L 10
Apr. 29—Pedro Pina, Torreon _____KO 5
May 13—Jesus Lopez, Torreon_____KO 3
May 20—Transito Ramirez, Torreon___KO 5
May 27—Domingo Hidalgo, Torreon _____L 10
June 17—Zurdo Mendoza, Torreon _____L 10
July 8—Lucio Gonzalez, Torreon_____W 10
Aug. 5—Jerson Perez, Torreon_____KO 2
Aug. 12—Angel Aldama, Torreon _____L 10
Aug. 16—Luis Olivas, San Pedro _____KO 2
Sept. 9—Marcelino Nevarez, Torreon____L 10
Sept. 23—Zurdo Mendoza, Torreon__L Disq. 5
Oct. 17—Zurdo Mendoza, Torreon _____L 10
Oct. 25—Paul Lugo, Lerdo_____W 10
Dec. 13—Luis Uribe, Torreon _____KO 7

1953

Jan. 13—Domingo Hidalgo, Torreon_____W 10
Jan. 27—Salvador Mares, Torreon_____L 10
Mar. 6—Juan Bonilla, Torreon_____KO 2
Apr. 11—Baby Carlos Leyva, Torreon KO by 5
May 4—Baby Luna, Torreon_____D 10
May 23—Huracan Delgado, Durango____KO 5
June 6—Pascual Luna, Durango_____KO 8
June 23—Salvador Mares, Durango_____L 10
July 13—Joel Rodriquez, Torreon_____KO 3
July 28—Alfonso Flores, Torreon_____L 10
Aug. 15—Jesus Jimenez, Torreon_____KO 4
Sept. 9—Chavy Mazquez, Torreon_____L 10
Sept. 29—Domingo Ridalgo, Torreon____W 10
Nov. 6—Indio Garcia, Torreon _____KO 3

BILLY MURPHY

Brooklyn, N. Y., Lightweight

1946

June 6—Phil Burton, Bklyn_____W 4
June 20—Thaddeus Caby, Bklyn_____KO 2
July 4—Phil Burton, Bklyn_____L 4
July 18—Odell Halliday, Bklyn_____W 4
Aug. 8—Fox Williams, Bklyn_____KO 3
Aug. 12—Just Johnson, Bklyn_____L 4
Aug. 22—Ernie Cabral, Bklyn_____KO 3
Sept. 5—Frank Boss, Bklyn_____KO 1
Sept. 12—Charley Finley, Bklyn_____W 4
Sept. 19—Charlie Finley, Bklyn_____W 4
Oct. 7—Ray Solomon, N. Y. C._____W 4
Oct. 15—Leroy Saunders, N. Y. C._____KO 1
Nov. 2—Joe Murray, Bklyn_____KO 2

1947

Aug. 28—Dick Jones, Brooklyn _____D 6
Sept. 11—Bill Simmons, Brooklyn _____KO 2
Sept. 18—Joey Marmo, Brooklyn _____D 6
Oct. 28—Joey Brocato, White Plains ____W 8

1948

July 27—Oscar Lewis, N. Y. C._____KO 2
Aug. 12—Pete Ferrente, N. Y. C._____KO 1
Aug. 16—Oscar Lewis, Brooklyn_____KO 3
Aug. 23—Jay Parlin, N. Y. C._____KO 2
Sept. 17—Herbie Johnson, N. Y. C._____W 6
Oct. 22—Charley Donovan, N. Y. C._____W 8
Nov. 10—Jimmy Watkins, N. Y. C. _____W 6
Nov. 27—Ernie Parker, Brooklyn _____W 6
Dec. 18—Ernie Parker, Brooklyn _____W 6

1949

Jan. 22—Manuel Dizon, Brooklyn_____W 6
Jan. 28—Lou Castrilli, New York_____KO 3
Feb. 7—Jimmy Watkins, New York_____W 8
Mar. 14—George LaFalgio, New York KO by 1
Apr. 25—Jim Dockery, New York_____KO 5
May 27—Freddie Smith, New York_____KO 5
July 14—Johnny Dell, Brooklyn_____L 10
Nov. 11—Massina Sanna, New York_____L 6
Nov. 30—Jimmy Warren, New York_____L 10

1950

Apr. 21—Andy Viserto, New York_____W 8
May 9—Joe Torrens, New York_____W 6
July 27—Andy Viserto, Brooklyn _____KO 1
Aug. 10—Johnny Kamber, Brooklyn _____L 8
Sept. 7—Johnny Kamber, Brooklyn ____W 8
Nov. 17—Joey Scarlota, New York_____KO 7
Dec. 8—Fred Monforte, New York_____L 10

1951

Feb. 13—Luis Ramos, White Plains_____L 8
Apr. 25—Chico Vejar, N. Y._____L 8

1952

(Inactive)

1953

Jan. 27—Rick Hayes, Miami Beach_____KO 3
Feb. 10—Joey LaGuardia, Miami Beach__D 8
Mar. 4—Noel Paquette, Miami_____D 6
Apr. 6—Larry Mujica, Miami_____D 10
June 16—Art Montana, Miami Beach____KO 4
June 23—Sonny Luciano, Miami Beach___L 8
July 7—Sonny Luciano, Miami Beach__W 10
Sept. 1—Sonny Luciano, Miami Beach__W 8
Oct. 6—Brian Kelly, Miami Beach_____L 10
Nov. 27—Johnny DiGilio, N. Y. C._____L 8

BOB MURPHY

(Edwin Lee O'Connerty)

San Diego, Cal., Heavyweight

Born, July 22, 1922, Flagler, Colo.

1945

Aug. 24—Ray Raymond, San Diego_____W 4
Aug. 31—Al Wright, Hollywood_____KO 5
Sept. 7—Kid Lester, San Diego_____W 6
Sept. 28—Art Taylor, San Diego_____KO 5
Oct. 26—Louis Mosely, San Diego_____KO 1
Nov. 2—Homer McGrew, San DiegoKO by 2
(Cut eye)

1946

May 3—Lou Mosely, San Diego_____KO 5
May 10—J. D. Spencer, San Diego_____KO 5
July 26—Frankie Calzo, San Diego_____W 6
Dec. 20—Howard Todome, San Diego___KO 5
Dec. 27—Bennie Cordova, San Diego __KO 4

1947

Jan. 3—Frankie Calzo, San Diego ____KO 6
Jan. 10—Harry Moran, San Diego _____KO 4
June 6—Gilbert Whiteside, San Diego __KO 4
June 27—Billy Gibson, San Diego _____KO 2
Nov. 28—Art Lind, San Diego _____W 10
Dec. 26—Billy Lang, San Diego_____KO 2

1948

Jan. 9—Edgar Robinson, San Diego __KO 2
Jan. 23—Ramon Dioses, San Diego _____KO 2
Mar. 28—Pete Rodriquez, Mexicali _____KO 2
Apr. 19—Johnny Meyers, San Diego____KO 5
June 4—Frank Angustain, San Diego __KO 5
Aug. 10—Ramon Dioses, Ocean Park___KO 2
Aug. 23—Jerry Brown, Ocean Park____KO 6
Sept. 10—Jimmy Coleman, San Diego____W 10
Oct. 18—Kenny Watkins, Ocean Park KO 9
Nov. 22—Nap Howard, Ocean Park ____KO 3
Dec. 17—Bob Castro, Hollywood _____KO 5

1949

Jan. 7—Milo Savage, Hollywood_____KO 8
Jan. 18—Gene Loughridge, Los Ang____KO 7
Feb. 4—Bob Ward, Hollywood_____KO 8
Mar. 25—Johnny Gardea, San Diego___KO 5
Apr. 12—Kenny Watkins, Los Angeles___L 10
July 18—Pedro Jiminez, Ocean Park___KO 7
Aug. 5—Jerry Brown, Hollywood_____KO 3
Aug. 12—Johnny Gardea, San Diego____KO 4
Sept. 2—Ike Patton, San Diego_____KO 4
Sept. 20—Frankie Daniels, Los Angeles__KO 10
Oct. 4—Eddie Cotton, Seattle_____KO 6
Oct. 21—Jose Martinez, San Diego_____KO 2
Nov. 8—Lloyd Marshall, Los Angeles__KO 4
Nov. 18—Jimmy O'Dowd, San Diego____KO 1
Dec. 6—Lloyd Gibson, Los Angeles____KO 2

1950

Feb. 21—Clarence Henry, Los Angeles _____KO by 6
Apr. 21—Frankie Augustain, San Diego KO 4
May 12—Jimmy Rousee, San Diego____KO 5
June 9—Bob Patterson, San Diego____KO 3

June 23—Dave Whitlock, Hollywood ..KO 10
July 28—Dave Whitlock, Hollywood...KO 11
Sept. 8—Johnny Duke, Hollywood ....KO 1
Sept. 29—Roy Miller, Hollywood .....KO 4
Oct. 10—Dolph Quijano, Los Angeles..KO 1
Nov. 3—Dick Wagner, New York.....KO 1
Nov. 20—Freddie McManus, Boston....KO 4
Dec. 8—Jimmy Beau, New York.....KO 7

1951

Jan. 17—Henry Brimm, Detroit .....KO 5
Feb. 12—Billy Brown, Providence.....KO 5
Mar. 2—Harry Matthews, N. Y.....L 10
Mar. 16—Dan Bucceroni, N. Y.....KO 5
Mar. 26—Joe Blackwood, Milwaukee...KO 3
Apr. 16—Joe Rindone, Boston.....LF 6
Apr. 30—Cecil Hudson, Milwaukee.....KO 5
May 9—Dan Nardico, Chicago.....KO 4
June 27—Jake LaMotta, N. Y.....KO 7
July 23—Joe Rindone, Boston.....KO 5
Aug. 22—Joey Maxim, N. Y.....L 15
(Light-Heavyweight Title)

1952

Mar. 3—Roy Thomas, Louisville.....W 10
Mar. 27—Roy Thomas, Milwaukee.....W 10
Apr. 21—Reuben Jones, Boston.....W 10
May 27—Reuben Jones, Toledo.....KO 4
June 11—Jake La Motta, Detroit.....L 10
June 26—Raymond Dieu, Waterbury...KO 4
Sept. 15—Joey De John, Syracuse...KO by 3

1953

Sept. 17—Jimmy Welch, St. Louis.....L 10
Oct. 13—Baby Williams, Tampa.....L 10
Nov. 24—Baby Williams, Tampa.....KO by 6

JIM MURPHY

Bremerton, Wash., Heavyweight

Born, 1925, Georgia.

1951

Nov. 16—Johnny Masonovich, Tacoma.KO 2

1952

Apr. 5—Hal Partlow, Bremerton.....KO 1
May 9—Bill Nichols, Vancouver.....KO 2
Sept. 11—Earl Cook, Vancouver.....KO 4
Oct. 14—Chuck Ross, Tacoma.....KO by 4
Oct. 20—Joe Bragg, Bremerton.....KO 3

1953

Aug. 4—Johnny Masonovich, Butte....KO 4

TOMMY MURPHY

Quebec, Canada, Middleweight

1953

Nov. 2—Bruno Boucher, Quebec.....KO 3
Nov. 30—Joe Darez, Quebec .....W 4

TED MURRAY

New York Welterweight

1946

Dec. 16—Bobby Plant, Newark.....L 4
Dec. 30—Bobby Plant, Newark.....L 6

1947

Jan. 8—Rollie Horne, Binghamton.....W 6
Jan. 14—Gunnar Larson, Elizabeth....KO 3
Feb. 5—Billy Seep, Binghamton.....KO 2
Feb. 19—Carmen Sipello, Binghamton..W 8
Mar. 4—Bobby Mann, Elizabeth.....L 6
Mar. 27—J. W. Roundtree, Miami.....KO 3
Apr. 8—Vert Gibson, Kansas City.....L 6
June 4—Billy Kearns, Bristol.....W 4
Nov. 28—John Eddington, New York....W 6
Dec. 19—Sid Oliver, Detroit.....KO 1

1948

Jan. 13—Herbie Hinson, New York....KO 4
Feb. 3—Billy Kearns, Hartford.....W 8
Mar. 4—Floyd Felden, Toledo.....L 6
Mar. 16—Johnny Chatmon, Buffalo.....L 6
Apr. 7—Johnny Chatmon, Buffalo.....W 6
Apr. 21—Jimmy Palmer, Chicago.....L 6
May 18—Vince Turpin, New York.....L 6
May 21—Lester Felton, New York.....L 6
June 28—Cliff Williams, Chicago.....L 6

1949

(Inactive)

1950

Aug. 21—Sonny Bunn, Brooklyn.....L 6
Oct. 23—Jetson Arnold, New York.....L 6

1951

Feb. 8—Henry Jordan, Brooklyn.....D 8
Mar. 1—Henry Jordan, Brooklyn.....W 8
Apr. 12—Stonewall Jackson, Brooklyn...L 8
May 22—Miguel Mendivil, N. Y.....W 8
Sept. 18—Vic Cardell, Brooklyn.....W 8
Oct. 4—Henry Jordan, N. Y. .....W 8
Oct. 25—Bobby Lloyd, N. Y.....W 10
Nov. 15—Al Wilson, New York.....W 8
Dec. 6—Charley Williams, New York...W 10

1952

Jan. 17—Miguel Mendivil, New York..KO 2
Feb. 18—Al Wilson, New York.....L 8
Mar. 6—Lou Stonewall, New York.....W 10
Apr. 25—Bobby Dykes, New York.....L 10
June 9—Tommy Bazzanno, Brooklyn....L 8
July 21—Pat Manzi, Brooklyn.....L 8
Sept. 8—Joe Miceli, Brooklyn.....KO by 1
Dec. 4—Gaby Ferland, New York City KO 2

1953

Jan. 15—Irvin Steen, New York.....D 8
Feb. 12—Irvin Steen, New York.....W 8
May 12—Walter Haines, Brooklyn.....W 10
June 30—Johnny Cesario, Brooklyn.....L 10
Aug. 11—Al Wilson, Brooklyn.....L 10

VINCENT MURRAY

New York Lightweight

1949

July 8—Joe Torrens, New York.....W 4
Aug. 4—Joe Ricardo, New York.....W 4
Oct. 5—Robert Gainville, New York....W 6
Oct. 17—Gene Bora, Brooklyn.....W 4
Oct. 31—Bob Valentine, Brooklyn.....KO 3
Nov. 3—Bobby Gainville, New York.....L 4
Nov. 9—Mike Prosper, New York.....KO 2
Nov. 14—Sammy Sanchez, Brooklyn.....W 4
Dec. 9—Gene Bora, New York.....W 4

1950

Jan. 2—Billy Forde, Brooklyn .....W 6
Jan. 12—Louis Quiles, Brooklyn .....W 6
Mar. 16—Mike Prosper, New York.....KO 4
Mar. 30—Chick Boucher, New York.....L 4
Apr. 4—Ernie Koutnick, New York.....D 6
Apr. 11—Abdoul Ali, New York.....L 6
Apr. 27—Nelson Torres, New York.....W 6
May 15—Nelson Torres, Brooklyn .....W 6
May 25—Ernie Koutnick, Brooklyn .....L 6
May 30—Pete Tropia, New York.....W 6
June 12—Ernie Koutnick, Brooklyn .....W 6
July 14—Ovedio Ochoa, Long Beach ....W 6
Aug. 4—Tony Allegro, Long Beach.....L 6

1951

Nov. 6—Sonny Luciano, Columbus, Ga. KO by 8
—Manouk Markarian, Columbus.L 6

1952

Jan. 7—Pablo Rodriguez, Columbus..KO 7
Jan. 18—Charlie Ferguson, Aiken.....L 10
Sept. 26—Peter Anos, New York.....KO 1

1953

July 28—Tommy Marciano, Brooklyn...L 6

SAMMY MUSCATO

Buffalo, N. Y., Light Heavyweight

1953

Mar. 16—Mickey McNeil, Daytona Beach.L 6
Mar. 27—Lloyd Dunn, Tampa.....KO 2
Apr. 10—Clyde Green, Tampa.....KO 2
Apr. 17—Jimmy Jewell, Tampa.....L 6
May 1—Eddie Outlaw, Tampa.....KO 4
June 22—Jimmy Jewell, Miami.....KO by 6

STANLEY MYLINSKI

Chicago, Ill., Light Heavyweight

1950

Oct. 9—Will Dilley, Chicago.....KO 2
Oct. 25—Gene Simmons, Chicago.....W 4

1951

Apr. 23—David James, Chicago.....KO 2
May 7—George Warren, Chicago.....W 4
May 21—Joe Louis Brown, Chicago.....W 4

1952

July 14—Rufus Berry, Chicago.....W 4
Aug. 4—Murray Barnett, Chicago.....D 5
Aug. 25—Rufus Berry, Chicago.....W 4
Sept. 29—Charles Hilliard, Chicago.....KO 3
Oct. 27—Lloyd Triplett, Chicago.....L 5

1953

Jan. 5—Charley Whiteous, Chicago---KO 4
Jan. 12—Andrew Godwin, Chicago--KO by 2
June 15—Wilbur Dilly, Chicago---W 5
Aug. 29—Terry Wagner, Chicago---W 4
Sept. 12—Gaby Marek, Chicago---KO 4
Oct. 16—Jimmy Welch, Indianapolis---D 10
Dec. 31—Ken Hammer, Detroit---L 8

JERRY NAPLES

Chicago, Ill., Welterweight

1953

Apr. 6—Dick August, Chicago---W 4
Apr. 20—Myron Stewart, Chicago---KO 2

DANNY NARDICO

Tampa, Florida, Light Heavyweight

Born, July 3, 1927, Painsville, Ohio.

1949

Aug. 5—Don Smith, Hollywood---D 4
Aug. 26—Frankie Calzo, Hollywood---KO 4
Aug. 30—Mac Woods, Los Angeles---KO 2
Sept. 27—Danny Mendez, Los Angeles--KO 3
Nov. 10—Monty Clark, Hollywood---KO 2
Dec. 2—Enoch Lee, Hollywood---D 4

1950

—Buck Garrett, Tampa---KO 2
Mar. 10—Windmill Pearce, Hollywood---KO by 4
Apr. 14—Jose Cardenas, Hollywood---KO 5
May 12—Bob Gladson, Hollywood---W 4
June 22—Neil Wallace, Waterbury---L 6
June 26—Willie Ragin, Hartford---KO 3
July 6—Jack Harris, North Adams---L 8
July 12—Hal Sampson, Bridgeport---D 6
July 18—Rocky Jones, Hartford---W 6
Aug. 1—Bill Dockery, Hartford---D 6
Aug. 11—Irwin Schultz, Tampa---KO 2
Aug. 18—Ray White, Tampa---KO 3
Aug. 31—Leonard Johns, Tampa---KO 1
Sept. 19—Danny Ruggerio, Jacksonville KO 9
Sept. 26—John Wilder, Jacksonville---KO 3
Oct. 3—Whitey Berlier, Tampa---KO 1
Oct. 9—Fred Krueger, Macon---W 10
Oct. 17—Joe Lassiter, Jacksonville---LF 3
Oct. 25—Johnny Taylor, Jacksonville--KO 2
Nov. 7—Art Saey, Tampa---KO 2
Nov. 21—Hal Boyleston, Jacksonville---KO 6
Nov. 28—Bill Wilson, Tampa---W 10
Dec. 12—Tony Masciarelli, Jacksonville-KO 6

1951

Jan. 19—Tony Gillo, Palm Beach---KO 3
Jan. 29—Tony Gillo, Sarasota---KO 2
Feb. 16—Sonny Horne, Tampa---W 8
Feb. 21—Charley Mercer, Miami---KO 1
Apr. 2—O'Neal Crocker, New Orleans-KO 2
Apr. 11—Nick Barone, Miami---KO 10
May 9—Bob Murphy, Chicago---KO by 4
June 12—Reuben Jones, Miami Beach---W 10

DANNY NARDICO, Tampa, Florida

June 27—Reuben Jones, N. Y.---KO 3
July 23—Anton Raadik, Miami---KO 2
Sept. 19—George Kaplan, Miami Beach--W 10
Oct. 5—George Kaplan, N. Y.---KO 8
Aug. 14—Big Bill Wilson, Jacksonville-KO 5
Dec. 5—Harry Matthews, Cleveland---L 10

1952

Feb. 22—Robert Villemain, New York---L 10
Mar. 19—Dick Wagner, Cleveland---W 10
Apr. 18—Lalu Sabotin, Cleveland---W 10
June 24—Ted Gorie, Daytona Beach---KO 2
June 30—Joe Blackwood, Milwaukee---W 10
July 22—Bernie Reynolds, Miami Beach---KO 2
Aug. 13—Lalu Sabotin, Cleveland---KO 5
Sept. 2—Gordon Pouliot, Tampa---KO 3
Oct. 6—Cecil Hudson, Louisville---W 10
Oct. 22—Bill Wilson, Augusta---W 10
Nov. 14—Dan Bucceroni, N. Y. C.---L 10
Dec. 31—Jake LaMotta, Coral Gables---KO 8

1953

Mar. 4—Joey Maxim, Miami---L 10
Mar. 24—Nash Karahan, Tampa---KO 1
Apr. 21—Larry Watson, Milwaukee---L 10
June 16—Lalu Sabotin, Tampa---W 10
July 7—Lalu Sabotin, Miami Beach---W 10
Sept. 17—Herman Harris, Columbia---KO 7
Nov. 5—Jackie Bennett, Macon---KO 1

JOE NARDO

New Bedford, Mass., Featherweight

1952

Dec. 4—Cliff Brown, Fall River---W 4
Dec. 11—Cliff Brown, Fall River---KO by 1

1953

Jan. 22—Young Wills, Fall River---W 4
Feb. 19—Jack Larkin, Fall River---KO 4
Feb. 26—Cliff Brown, Fall River---L 4
Mar. 26—Cliff Brown, Fall River---L 4
Apr. 16—Jack Larkin, Fall River---W 4
Apr. 23—Don Wagner, Fall River---L 4
May 7—Don Wagner, Fall River---L 4

CAL NATHAN

Cleveland, Ohio, Welterweight

1953

Apr. 18—Jimmy Watkins, Buffalo---KO by 4
June 6—Eddy Reynolds, Syracuse---L 4
June 20—Andy Hafel, Buffalo---W 4
July 25—Bruce Brewster, Syracuse---W 4

FILI NAVA

Mexican Bantamweight

1949

May 25—Torito Ortega, Mexico City---W 10
June 15—Babe Zaragoza, Mexico City---W 10
July 6—Chocolate Tamos, Mexico City--W 10
Sept. 10—Luis Reyes, Mexico City---W dis. 6
Oct. 29—Edel Ojeda, Mexico City---L 10
Dec. 14—Jorge Manjarrez, Mexico City--L 10

1950

Feb. 1—Memo Sanchez, Mexico City---W 10
Feb. 22—Jorge Manjarrez, Mexico City-KO 10
May 10—Babe Zaragoza, Mexico City---W 10
July 8—Beto Couary, Mexico City---L 10
Aug. 16—Babe Cruz, Mexico City---KO 3

1951

Apr. 7—Tony Becerra, Mexico City---W 10
Apr. 11—Urupan Kid, Mexico City---KO 9
Apr. 25—Angel Iglesias, Mexico City---W 10
May 12—Monito Flores, Mexico City---W 10
May 26—Bobo Villa, Mexico City---W 10
June 27—Roberto Razo, Mexico City---KO 5
Aug. 22—Lino Botello, Mexico City---W 10
Dec. 29—Chebo de La Torre, Mexico City---W 10

1952

May 24—Luis Castillo, Mexico City---L 10
July 26—Benny Luna, Mexico City---KO 1
Nov. 1—Humberto Carillo, Lerno---L 10

1953

Feb. 25—Marciano Bermudez, Mexico City---W 10
May 2—Humberto Carrillo, Durango---D 10
Aug. 12—Mofles de la Cruz, Mexico City-W 10

GRADY NAYLOR

New Orleans, La., Light Heavyweight

1952

Dec. 8—John Mariana, New Orleans KO by 3

1953

Jan. 5—Alvin Boudreaux, New Orl. KO 2
Jan. 12—Billy LeBlanc, New Orl. KO by 2
Feb. 24—John Mariana, New Orl. KO by 3
May 19—Bobby Leonard, Miami Beach L 4
June 15—Bobby Weisinger, New Orl. KO by 2
June 29—Huey Deville, New Orleans KO 2
July 20—Bob Robertson, New Orleans KO by 1

TONY NECRO

Warren, Ohio, Middleweight

1953

July 14—Chico Pacheco, Miami Beach KO by 7
July 28—Bobby Renard, Miami Beach W 6
Aug. 7—Johnny Howard, Miami W 6
Aug. 18—Johnny Howard, Miami Beach W 6
Sept. 1—Chico Pacheco, Miami Beach L 8
Sept. 12—Eddie Springer, Miami D 6
Oct. 6—Eddie Springer, Miami Bch. KO by 6
Nov. 7—Johnny Pape, Ft. Lauderdale W 6
Dec. 11—Emerson Butcher, W. Palm Bch. D 6
Dec. 18—Roy Southerland, W. Palm Beach KO 4

TOMMY NEE

Boston, Mass., Lightweight

1950

Sept. 5—Bob Weaver, New Bedford KO 5
Sept. 25—Billy Nunter, Boston W 4
Oct. 23—Billy Griffo, Boston KO 5
Dec. 11—Charley Whipp, Boston W 6
Dec. 18—Billy Hunter, Boston KO 3

1951

Jan. 8—Harry Griffin, Boston W 4
Jan. 22—Jimmy Lamprey, Boston KO 1
Jan. 29—Manuel Baptista, Boston KO 2
Feb. 15—Charley Whipp, Fall River W 6
Feb. 19—Al Evans, Boston KO by 1
Apr. 10—Dick Lundy, Portland W 8
Apr. 16—Mal Evans, Boston W 6
Aug. 27—Ernie Koutnick, Boston KO 3
Oct. 15—Joe White, Boston D 6
Oct. 30—Al Avant, White Plains KO 1

1952

Mar. 24—Ken Parsely, Boston KO 5
Mar. 31—John McDonough, Boston KO 2
Nov. 17—Roy Carter, Boston L 6
Dec. 8—Barry Allison, Boston W 6

1953

Jan. 24—Eddie Oliver, Boston L 6
Jan. 31—Jimmy Roberts, Boston W 6
Feb. 7—Jimmy Bryant, Boston KO 2
Mar. 7—Georgie Edmonds, Boston W 6

HAL NEELY

Augusta, Ga., Heavyweight

1952

Nov. 6—Bobby Mills, Augusta KO 6

1953

Feb. —Bill Wilson, Gastonia KO by 3
Feb. 13—Bob Ready, Aiken KO 4
July 13—Cal Chambers, South Gate L 4
Dec. 15—Kenny Yates, Miami Beach W 6
Dec. 22—Billy Pappas, Miami Beach L 6

JACK NELSON

Salt Lake City., U., Heavyweight

1950

July 18—Chuck Ross, Portland W 4
Aug. 1—Billy Davis, Salt Lake City KO 2
Aug. 15—Jack Haynes, Salt Lake City KO 2
Sept. 11—George Harvey, Salt L. City KO 5
Oct. 2—Dynamite Jackson, Salt Lake City W 6
Oct. 23—Willie Colbert, San Francisco W 4
Nov. 24—Ralph Schneider, New York W 6
Dec. 11—Dynamite Jackson, Salt Lake City KO 1
Dec. 18—Sonny Orrocks, Salt L. City KO 5

1951

Jan. 15—Johnny Nolan, Salt Lake City KO 4
Feb. 9—Gil Newkirk, N. Y. W 6
Mar. 2—Dick Wagner, N. Y. KO by 6
May 15—Ponce de Leon, Salt Lake City KO 3
May 30—Kevin Allen, Chicago KO by 1
June 9—Bob O'Bannon, Logan KO 8
July 12—Kevin Allen, N. Y. KO 5
Aug. 14—Frank Ronkovich, Salt Lake City W 10

1952

Feb. 7—Jack Brennan, Boston KO 1
Mar. 10—Frank Buford, Salt Lake City KO 7
Mar. 17—Johnny Pretzie, Salt Lake City KO 4
Mar. 31—Dale Hall, Salt Lake City KO by 4
July 1—Marvin Baker, Salt Lake City KO 2
Aug. 8—Al Smith, Ogden W 6
Sept. 20—Abel Fernandez, Hollywood W 10
Sept. 29—Jimmy Byrne, Salt Lake City W 6
Oct. 28—Grant Butcher, Sacramento KO 10
Dec. 20—Leonard Dugan, Hollywood L 10

1953

Feb. 13—James J. Parker, N. Y. C. KO by 5
May 11—Chuck Woodworth, Salt Lake City L 10
May 22—Earl Walls, Edmonton KO by 1
July 3—Vern Escoe, Edmonton L 8
Aug. 17—Chuck Woodworth, Salt Lake City D 10

PETER NELSON

Atlantic City, N. J., Middleweight

1952

June 16—Paul Andrews, Brooklyn KO by 2
Dec. 19—Joe Rowan, New York KO 1

1953

Jan. 15—Harvey Lammers, New York D 4
Mar. 2—Richie James, Brooklyn KO by 5
May 14—Tim Jones, Newark KO by 1

BILL NERI

Bridgeport, Conn., Lightweight

1949

Feb. 14—Rafael Romero, New Haven W 4
Mar. 14—Manuel Baptista, New Haven W 4
Mar. 21—Pearl Robinson, New Haven W 4
Mar. 29—Gene LeBlanc, Hartford W 6
Apr. 5—Earl Carroll, Hartford KO by 3
Apr. 22—Pearl Robinson, Bridgeport W 6
May 3—Pearl Robinson, Hartford W 6
May 17—Manuel Baptista, Hartford W 6
June 9—Johnny Scott, New Haven D 4
June 20—Bobby Brooks, Springfield W 4
Aug. 2—Graham Holmes, Hartford W 6
Aug. 9—Ted Johnson, Hartford W 6
Sept. 12—Nazzarano Vitale, New Haven L 6
Sept. 26—Johnny O'Connor, New Haven W 6
Nov. 7—Johnny O'Connor, New Haven L 6
Dec. 12—Pete Ferrente, Brooklyn W 6
Dec. 17—Nazzarano Vitale, Brooklyn W 6
Dec. 26—Alvaro Estrada, New York W 6

1950

Feb. 2—Jimmy Warren, Brooklyn L 8
Feb. 16—Al Pennino, Brooklyn W 6
Apr. 1—Eduardo Carrasco, Brooklyn W 6
May 12—Sonny Luciano, New York L 6
June 26—Vic Haller, Bridgeport L 8
July 6—Manauki Markarian, Brooklyn W 8
Aug. 10—Joe Atria, New York W 6
Oct. 30—Bobo Drago, New York KO 5
Nov. 10—Armand Savoie, New York W 6
Nov. 30—Manauki Markarian, Brooklyn W 8
Dec. 21—Kid Dussart, Brooklyn W 8

1951

Jan. 4—Billy Liggett, Brooklyn KO 5
Jan. 18—Red DeFazio, Brooklyn W 8
Feb. 8—Ermano Bonetti, Brooklyn W 8
Feb. 19—Armand Savoie, Montreal L 8
Mar. 5—Ermano Bonetti, Newark W 8
Mar. 9—Virgil Akins, N. Y. KO by 6
May 4—Massimo Sanna, N. Y. W 6
May 16—Orlando Zulueta, Brooklyn L 8
Oct. 1—Wilbur Wilson, Holyoke L 8
Oct. 12—Ike Jenkins, N. Y. W 6

1952

Jan. 25—Billy Lauderdale, W. Palm Beach KO by 7
Feb. 4—Ralph Dupas, New Orleans L 6

Feb. 8—Norman Thompson, N. Y..KO by 7
Feb. 20—Sonny Luciano, Miami Beach..W 10
Mar. 11—Norman Thompson, Miami Beach ..... W 10
Mar. 26—Art Davis, Miami Beach..... W 10
Apr. 23—Claude Hammond, Miami Beach ..... L 10

1953

Jan. 29—Jimmy Burns, Aiken..... W 10
Oct. 27—Billy Lauderdale, Miami Beach..L 8

TEX NEWBY

Baltimore, Md., Light Heavyweight

1948

Nov. 15—Rudy Sims, Baltimore ..... W 4
Dec. 6—Nate Palmer, Baltimore..... D 4

1949

Jan. 17—Rudolph Sims, Baltimore..... KO 4
Feb. 7—George Brooks, Baltimore.... KO 3
Feb. 28—Angelo Marino, Baltimore..... L 6
Mar. 21—Angelo Marino, Baltimore..... D 6
Apr. 11—Sonny Bunn, Washington..KO by 6
May 2—Rudy Sims, Baltimore ..... W 4
May 23—Joe Poodles, Baltimore..... KO 1
Sept. 26—Johnny Pratt, Washington..... W 4
Oct. 10—Art Bethea, Baltimore..... L 8
Nov. 4—Johnny Pratt, Washington ..... W 4
Dec. 5—Angelo Marino, Baltimore..... W 6

1950

Jan. 23—Sonny Boy Watkins, Baltimore KO 2
Mar. 20—Holly Mims, Washington ..... W 6
Apr. 3—Scott Richardson, Washington..D 4
Nov. 13—Floyd Morris, Baltimore..... L 6

1951

Mar. 12—Shelby Langford, Harrisburg ..... KO by 4
Aug. 27—Curtis Wade, Baltimore..... W 5
Sept. 24—Eddie Marshall, Baltimore .... KO 5
Nov. 26—Eddie Marshall, Baltimore..... L 10
Dec. 10—Eddie Marshall, Baltimore..KO by 3

1952

Mar. 31—Freddie Lott, Baltimore..... L 10
June 26—Waddell Hanna, Baltimore..... L 5

1953

Apr. 25—Bobby Brandt, Philadelphia...L 8
May 26—Eddie Marshall, Roanoke..KO by 2
July 21—Holly Mims, Washington..... L 10
Oct. 7—Eddie Marshall, Baltimore.... KO 4

DICK NEWELL

Minneapolis, Minn., Welterweight

1953

July 23—George Williams, Duluth..... KO 3
Aug. 12—Neil Frazier, Superior..... W 4
Nov. 22—Billy Pinkus, St. Paul ..... L 6

GIL NEWKIRK

New York, N. Y., Heavyweight

1950

May 25—Mickey Carter, New York..KO by 6
Sept. 1—Mickey Carter, Pittsfield..KO by 3
Oct. 30—Johnny Vetcher, New York..... W 6
Nov. 2—Claude Rolfe, Brooklyn..... KO 5
Dec. 11—Jimmy Tendo, Boston..... L 6
Dec. 18—Jimmy Tendo, Boston..... D 8

1951

Feb. 9—Jack Nelson, N. Y..... L 6
Nov. 5—Joe McFadden, N. Y..... KO 7
Dec. 21—Bob Golden, New York..... L 6

1952

Mar. 10—Joe McFadden, New York..... L 8
Mar. 17—Charley Riggs, Philadelphia...W 6
Mar. 31—Willie Wilson, Providence..... L 8
Apr. 21—Jimmy Walker, New York..KO by 2
Sept. 23—Calvin Wilson, Philadelphia.... L 6

1953

Sept. 24—Joe Sanchez, New York..... W 4

BOBBY NICHOLS

Pleasantville, N. J., Middleweight

1953

Jan. 12—Wes Lowery, Syracuse..... W 4
Mar. 9—Al Niang, Trenton..... W 4
Mar. 28—Steve Cole, Philadelphia..... KO 1
Apr. 20—Lewis Whiterspoon, Trenton..W 4
June 8—Al Heath, Trenton..... D 6
July 23—Roosevelt Coward, Hershey..KO 4
Sept. 25—Johnny Bowman, New York..KO 4

KENNY NICHOLS

Boise, Ida., Heavyweight

Born, Feb. 19, 1931.

1950

Dec. —Ray Strong, Twin Falls..... KO 4
Dec. 15—Roger La Vet, Boise..... KO 3

1951

Feb. 2—Muggs Wild, Boise..... KO 3
Mar. 2—Phil Martinez, Twin Falls..... KO 2
Mar. 28—Chuck Putney, Payette..... D --
Apr. 9—Deb Mitchel, Salt Lake City..KO 2
May 7—Eddie Jacobs, Salt Lake City..KO 2
June 27—Chuck Putney, Boise..... KO 1
July 3—Ray Tucker, Baker..... KO 3
Aug. 24—Dick Keck, Twin Falls..... KO 2
Aug. 31—Dick Wolfe, Boise..... D --
Sept. 3—Bat Karey, Winnemucca..... KO 1
Nov. —Bobby King, Boise..... KO 3

1952

Feb. 2—Eddie Kahut, Boise..... KO by 3
Mar. 7—Bull Halsey, Walla Walla..... L 6
Mar. —Dick Wolfe, Baker, Oregon..... D 8
June 6—Eddie Kahut, Meridian...KO by 10
Dec. 1—Kid Leon, Salt Lake City..... D 10
Dec. 16—Kid Leon, Salt Lake City..... KO 6

1953

Jan. 22—Sam Meally, Idaho Falls..... KO 1
Mar. 16—Bull Halsey, Butte..... W 6
May 11—Paul Perkins, Salt Lake City..L 8
May 19—Dick Wolf, LaGrande..... L 10
June 12—Buddy Jones, Boise..... KO by 5

BILL NOBLE

Grand Island, Neb., Heavyweight

Born, Oct. 2, 1930.

1951

Apr. 20—Whitey Peterson, Kearney, Neb. ..... W 6
June 29—Joe Louis Brown, Hammond...W 4
Sept. 20—Pat Lane, St. Paul..... KO 4
Sept. 24—Murray Burnett, Chicago..... W 4
Oct. 3—Richard Hammond, Chicago..KO 4
Oct. 20—David James, Chicago..... W 4
Nov. 10—Lemon Ward, Chicago..... KO 3
Dec. 10—Joe Louis Brown, Chicago.... KO 2
Dec. 13—Billy Zair, Omaha..... KO 3

1952

Jan. 7—Phil Sanderson, Chicago..... W 6
Jan. 31—Cordell Butler, Omaha..... KO 1
Mar. 20—James Motley, Grand Island..KO 2
Apr. 21—Peter Graham, Chicago..... W 6
May 6—Bill Peterson, Omaha..... W 8
Aug. 15—Ray Augustus, Grand Island..W 10
Aug. 25—Cecil Hudson, Chicago..... W 8
Sept. 17—Art Swiden, Chicago..... W 6
Sept. 29—Phil Sanderson, Chicago..... KO 2
Dec. 1—Larry Watson, Chicago.... KO by 6
Dec. 29—Ponce DeLeon, Milwaukee..... W 6

1953

Jan. 13—George Blackstone, Hastings..KO 7
Jan. 28—Larry Watson, Chicago..... W 6
May 15—Billy Smith, Chicago..... KO by 1

JOE NOBLEZA

Honolulu, T. H., Featherweight

1953

Jan. —Ernest Sylva, Honolulu..... W 4
Feb. —Ralph Goldie, Honlulu..... KO 1
June 2—Billy Evans, Los Angeles..... L 4
June 9—Bobby Satchell, Los Angeles..W 4

RINZI NOCERO

Brooklyn, N. Y., Middleweight

Born, Covington, Ky., May 12, 1931.

1953

July 8—Paul Gornick, Bridgeport.... KO 1
July 21—Ray Dittrich, Brooklyn..... KO 4
Aug. 4—Johnny Pruitt, Brooklyn..... W 4
Sept. 11—Frank Ambrosille, New York..W 4
Sept. 19—Emmanual Stewart, Boyertown ..... KO 2

Sept. 28—Al Raylon, Trenton.....KO 3
Oct. 12—Joe Moore, Holyoke.....KO 4
Oct. 23—Angelo Urgantano, N. Y. C.....W 4
Nov. 2—Joe Fusco, Holyoke .....W 6
Nov. 26—Otis Woodard, Newark .....W 4
Nov. 30—Sanford Bulla, Holyoke.....W 6
Dec. 18—Sanford Bulla, New York.....W 4

BLACKIE NOEL

Quebec City, Canada, Middleweight

1953

Feb. 9—Vern Stephenson, Quebec City.W 6
Mar. 23—Reggie Chartrand, Quebec.....L 6
Oct. 19—Jimmy Drummond, Quebec...KO 3

JOHNNY NOEL

New York, N. Y., Middleweight

1949

Nov. 17—Sammy Larotta, Brooklyn .....L 4
Nov. 21—Ray Thomas, Brooklyn .....W 4
Nov. 28—James Dorta, New York.....KO 3
Dec. 1—Al Adele, Brooklyn .....KO 2

1950

Jan. 16—Sam Crawford, Brooklyn .....W 4
Jan. 19—Angelo Longo, Brooklyn .....W 6
Jan. 28—Joe Agosta, Brooklyn .....W 6
Feb. 27—George Clark, Brooklyn .....KO 4
Aug. 10—George Holzman, Brooklyn ....L 6
Aug. 31—Artie Diamond, New York.....L 8
Dec. 28—Jimmy De Metrois, Brooklyn...L 8

1951

Mar. 6—Carey Mace, Hartford.....L 6
Apr. 26—Sam Thompson, Brooklyn....KO 3
July 20—Jimmy Herring, Long Beach..W 8
Aug. 17—Jimmy Beau, Long Beach.....L 10
Aug. 27—Joe Giardello, Philadelphia....L 8
Oct. 23—Paddy Young, Brooklyn.....L 10

1952

(Inactive

1953

Mar. 5—Gil Edwards, New York....KO by 3
July 16—Jesse Bradshaw, Syracuse.....W 6
Aug. 19—Henry Budniewski, Syracuse.KO 4
Nov. 23—Joe Taylor, Syracuse.....L 8

PETE NOKA

Central Falls, R. I., Lightweight

1949

Jan. 31—Bibber Gaughan, Providence..W 4
Mar. 3—Jimmy McLarnin, Fall River....W 4
Mar. 7—Bibber Gaughan, Providence...L 4
Apr. 19—Paul Roach, Salem.....KO by 6
May 17—Paul Roach, New Bedford..KO by 3
June 15—Frankie Stellato, WorcesterKO by 3
June 29—Joe Wright, Worcester.....W 4
Nov. 7—Orlando Fernandez, Ft. Lauderdale .....L 5
Nov. 12—Orlando Fernandez, Miami .....W 6
Nov. 16—Orlando Fernandez, Miami .....W 10
Nov. 23—Snooks Howard, Miami .....W 6
Nov. 25—Billy Lima, Palm Beach .....L 8
Dec. 2—Orlando Fernandez, Palm B..W 6
Dec. 9—Billy Lima, Palm Beach.....L 10
Dec. 28—Billy Lima, Miami.....D 6
Dec. 30—Henry Briere, Palm Beach.....W 6

1950

Jan. 20—Baby Zamarippa, Palm Beach..W 6
Jan. 27—Baby Zamarippa, Palm Beach .....KO 3
Feb. 3—Kid Santiago, Palm Beach.....W 8
Feb. 17—Eddie Compo, Palm Beach.....L 10
Mar. 17—Jose Garcia, Palm Beach.....L 6
Mar. 24—Johnny Wolgast, Palm Beach..L 6
Apr. 24—Eddie Freeman, Holyoke .....L 6
May 22—Bobby English, Boston .....W 6
Nov. 6—Billy Morgan, Miami.....D 6
Nov. 13—Walter Stevens, Coral Gables..W 6
Nov. 27—Billy Morgan, Miami.....D 6
Dec. 1—Bobby Brooks, Palm Beach....W 6

1951

Mar. 5—Red Torres, Sarasota.....KO 3
Mar. 9—Murray Levine, Palm Beach....L 6
Mar. 19—Roger Seclare, Sarasota..KO by 4
Mar. 22—Snooks Howard, Palm Beach...L 6
Apr. 9—Pablo Rodriguez, Orlando.....W 8
Apr. 30—Vic Creelman, Washington...KO 1

1952

(Inactive)

1953

Jan. 2—Teddie Murphy, West Palm Beach .....W 4
Jan. 29—Skippy Yoham, Sarasota.....L 6
Apr. 17—Baby Joe Diaz, Tampa.....L 10
Apr. 21—Whitey Allen, Miami Beach....L 4
May 12—Fred Maby, Miami Beach.....D 4
May 22—Baby Joe Diaz, Tampa.....W 10
May 29—Ray Delgado, Tampa .....KO by 3

CHARLIE NORKUS

Bayonne, N. J., Heavyweight

1948

Nov. 30—James Walls, Jersey City.....L 5
Dec. 7—James Walls, Jersey City.....L 5

1949

Jan. 26—Eddie Brown, Jersey City....KO 2
Feb. 2—Jimmy Hill, Jersey City.....W 6
Feb. 9—Howard Bergen, Jersey City..KO 1
Mar. 23—Eddie Blair, Jersey City.....KO 1
Apr. 18—George Washington, Jersey City, N. J. .....KO by 4
May 16—Johnny Pretzie, Newark.....KO 6
June 28—James Walls, Jersey City.....W 6
July 25—Jack LaBroad, Newark.....KO 2
Aug. 10—Tommy Giorgio, New York....KO 4
Aug. 29—Clifton Murphy, Newark.....KO 3
Oct. 5—Buddy Moore, New York.....KO 1
Oct. 24—George Washington, Jer. City.KO 3
Nov. 23—Rickey Ronci, New York .....W 8
Dec. 16—Eddie Davis, New York .....W 4
Dec. 28—Sonny Parisi, New York.....KO 5

1950

Feb. 17—Curt Kennedy, New York.....L 8
Apr. 5—Curt Kennedy, New York.....KO 1
May 24—Cesar Brion, New York....KO by 4
Nov. 16—Dulio Spagnolo, Brooklyn.....L 8

1951

Oct. 9—Ceasar Bolin, Newark.....KO 7
Nov. 9—Keen Simmons, New York.....W 8
Nov. 23—Lalu Sabotin, New York.....L 8
Dec. 21—James J. Parker, New York .....KO by 5

1952

July 28—Dave Davey, New York.....L 5
Oct. 20—Tommy Harrison, Providence..L 10

1953

July 2—Ernie Sheppard, Newark.....W 8
Aug. 6—Ike Thomas, Newark.....KO by 8
Oct. 29—Matt Daniels, Newark.....W 8
Dec. 4—Ray Wilding, N. Y. City.....KO 2
Dec. 9—Hal Boylston, Cleveland.....KO 2

CLAUDE NORMAN

West Palm Beach, Fla., Lightweight

1953

Jan. 2—Larry Boardman, West Palm Beach .....KO by 3
Oct. 13—Larry Watson, Tampa.....KO 3

EMMETT NORRIS

Steelton, Pa. Middleweight

1946

*Nov. 19—Jackie Johnson, Harrisburg..KO 1
*Nov. 19—Jimmy Wilson, Harrisburk..KO 3
*Same night.

1947

Feb. 12—Bob Jennings, Harrisburg.....KO 3
—Joe Brewer, Reading.....KO by 2

1948

Feb. 6—Bob Welsh, Reading.....KO 4
Feb. 20—Walter Johnson, Reading.....KO 1
Oct. 29—Joe Brewer, Reading.....W 8
Nov. 12—Vincent Scott, Reading .....KO 1
Dec. 17—Ernie Petrone, Wilkes-Barre..KO 4

1949

Jan. 18—Joe Brewer, Reading.....L 8
Feb. 4—Tony Baldoni, Wilkes-Barre....D 10
Apr. 8—Sonny Hampton, Wilkes-Barre..L 8
May 19—Vince Barnes, Wilkes-Barre...KO 1

1950

Mar. 16—Mike Koballa, Kingston, Pa....W 10

1951

July 2—George Benton, Phila.....KO by 6
July 30—Charlie Spicer, Phila.....KO by 3
Oct. 25—Billy Whye, Reading, Pa.....W 8

1952

Feb. 4—Carmen Basilio, Wilkes Barre..L 10

1953

June 30—Tony Rezar, Pittston.....KO 3
Sept. 19—Tony Amato, Boyertown.....W 10
Sept. 28—Al Hauser, Trenton.....L 6
Oct. 29—Willie Johnson, Newark.....W 8
Nov. 19—Felix Benson, Hershey .....L 6

JOHNNY NOVELLO

Los Angeles, Calif., Welterweight

1950

Feb. 14—Chuck Thompson, Los Angeles.W 4
Mar. 21—Baby Valdez, Los Angeles.....W 4
July 11—Aaron Junior, Los Angeles.....L 4
July 25—Lee Burton, Ocean Park.....W 4

1951–1952

(Inactive)

1953

Oct. 2—Ritchie Minjarez, Los Ang....KO 4
Oct. 6—Aaron Junior, Los Angeles..KO 1
Nov. 3—Ray Fields, Los Angeles.....KO 3
Nov. 6—Vince Davi, Los Angeles.....W 4
Dec. 3—Frankie Cockrell, Los Angeles.W 6

HOYT NUNNALLY

East Point, Ga., Welterweight

Born, June 10, 1928.

1951

July 16—Frank Harterman, Columbus..KO 3
July 28—Larry Jones, Columbus...KO by 6
Aug. 6—Norman Clark, Columbus.....D 6
Aug. —Leonard Sebastian, Conley...KO 1
Aug. —Battling Thompson, Perry....KO 1
Sept. 3—Norman Clark, Columbus.....D 8
Oct. —Henry Harper, Columbus.....KO 5

1952

Jan. 21—Jimmy Lewis, Columbus.....KO 4
Feb. 10—Young Joe Walcott, Macon.....L 6
Mar. 3—Larry Jones, Columbus.....L 6
Apr. 17—Norman Clarke, Columbus.....D 8
May 20—Jimmy Morris, Columbus.KO by 4
Aug. 22—Billy Frank, Columbus.....KO 1
Sept. 15—Billy Frank, Columbus.....W 6
Oct. 14—Norman Clarke, Columbus....KO 1
Oct. 20—Tommy Tennie, Columbus...KO 3
Nov. 18—Curtis Thomas, Columbus.....KO 2
Dec. 3—Tornado Kid, Macon, Ga.....D 6

1953

Jan. 12—Arthur Durden, Columbus....KO 3
Jan. 12—Henry Stonewall Jackson, Col..L 4
(same night)
Feb. 9—Billy King, Columbus.....KO 3
Feb. 27—Frank Harterman, Columbus...W 8
Mar. —Jimmy Davis, Macon .....KO 4
June 8—Henry Jackson, Columbus....D 6
July 24—Kid Carrecter, Macon.....KO 3
Aug. 26—Kid Carrecter, Atlanta.....KO 5
Sept. 21—Thomas Freeman, Columbus..KO 5
Oct. 20—Ike Cypress, Ft. Benning.....KO 2
Nov. 3—Elmer Blair, Ft. Benning.....KO 1

DENNIS O'BRIEN

Belfast, Me., Welterweight

1953

May 9—John Pemberton, Bangor.....W 4
May 12—John Pemberton, Portland....KO 4
May 19—Ray Carpenter, Portland.....L 4
Dec. 4—Bob Perry, Bangor .....W 4

JACKIE O'BRIEN

Hartford, Conn., Welterweight

1950

Jan. 30—Virgil Marlow, Sarasota.....KO 2
Feb. 6—Jimmy Jordan, Sarasota.....KO 4
Feb. 14—Frank Leach, Tampa.....KO 2
Feb. 15—Jimmy Leach, Daytona Beach..W 8
Feb. 21—Jimmy Mango, Jacksonville....W 4
Feb. 22—Bud McShea, Miami.....W 6
Mar. 3—Tony Rios, W. Palm Beach....KO 5
Mar. 7—Jimmy Mango, Jacksonville....W 6
Mar. 10—Sanford Barrom, W. Palm Bch..D 6
Mar. 13—Harold Alle, Sarasota .....D 6
Mar. 17—Billy Russo, Palm Beach.....W 6
Mar. 20—Barney Taylor, Sarasota.....W 6
Mar. 21—Jimmy Leach, Jacksonville.....D 6
Mar. 24—Al McCoy, Palm Beach .....W 6
Mar. 28—Barney Taylor, Miami.....W 6
Mar. 30—Barney Taylor, Palm Beach..KO 5
Apr. 3—Bobby Fuller, Tampa .....W 6
Apr. 10—Johnny Burke, Miami .....D 6
Apr. 17—Angel Chavez, Tampa .....W 8
Apr. 21—Angel Chavez, Ft. Lauderdale..W 10
Apr. 28—Bobby Thompson, Tampa.....KO 4
May 1—Johnny Burke, Miami.....KO 4
May 5—Ray DelGado, Tampa .....W 10
May 17—Hubert Muller, New Orleans...W 4
May 26—K. O. Brown, Tampa.....KO 4
May 31—Hubert Muller, New Orleans...W 6
June 9—Orlando Fernandez, Tampa ..KO 9
June 16—Reverte Alvarez, Tampa .....W 10
June 19—Art Davis, Miami .....D 10
July 14—Kid McCoy, Tampa .....KO 7
July 25—Jimmy Leach, Tampa .....W 8
July 28—Jimmy Wright, Tampa .....W 10
Aug. 4—Jimmy Wright, Tampa .....KO 10
Aug. 11—Jimmy Leach, Tampa .....W 10
Aug. 31—Louis Ramos, Tampa.....L 10
Oct. 16—Eddie Richardson, Holyoke ...W 4

1951

Jan. 27—Angel Chavez, Tampa.....W 8
Feb. 5—Pablo Rodriguez, Sarasota....KO 8
Feb. 16—Vic Scapari, Tampa.....KO 1
Feb. 19—Billy Spangler, Sarasota.....W 10
Feb. 23—Angel Chavez, W. Palm Beach..W 6
Feb. 26—Pete Noka, Sarasota.....W 6
Mar. 2—Buddy Frazier, W. Palm Bch..KO 5
Mar. 5—Harvey Fallon, New Orleans.KO 4
Mar. 13—Sammy Guiliani, White Plains.W 6
Mar. 27—Vince LaRegina, White Plains.W 8
Apr. 17—Roger Donoghue, White Plains.L 8
May 1—Joe Atria, N. Y.....W 8
June 7—Mario Pachecko, Meriden.....KO 5
Aug. 14—Nazzarano Vitale, White Plains W 8
Sept. 14—Andy Vilserto, N. Y.....W 6
Oct. 15—Alfredo LaGrutta, N. Y.....W 8
Dec. 4—Andy Viserto, White Plains....W 8
Dec. 13—Phil Morizio, New York.....W 8

1952

Jan. 23—Armand Savoie, Miami Beach..L 10
Feb. 11—Tony Pellone, New York.....L 8
Mar. 1—Tony DeMarco, Brooklyn.....L 8
Mar. 31—Carmen Basilio, Wilkes Barre..L 10
Apr. 28—Lou Volpe, New York.....D 8
June 16—Don Williams, Brooklyn...KO by 3
Sept. 5—Duggie Miller, New York.....L 8
Oct. 6—Ross Virgo, New Orleans.....D 6
Nov. 20—Carmine Fiore, N. Y. C....KO by 7

1953

Mar. 20—Dodo Wright, Asheville.....KO 3
Apr. 13—Gerald Hester, Asheville.....W 10
Apr. 21—Danny Giovanelli, Brooklyn...L 10
May 25—Jimmy Campbell, Ashville....KO 9
June 5—Chic Boucher, Charlotte.....W 8
June 8—Jackie Alexander, Ashville..KO 5
June 26—Jackie Alexander, Asheville..KO 5
July 8—Phil Burton, Bridgeport.....W 8
Sept. 17—Charlie Ferguson, Columbia...W 6
Oct. 20—Mel Bartholomew, Ft. Benning.W 10
Oct. 29—Cooter Parker, Columbia.....W 8
Nov. 13—Charlie Porter, Spartanburg....L 10

JOHNNY O'BRIEN

Boston, Mass., Featherweight

1950

June 6—Hughie O'Rourke, New Bed...KO 3
July 18—Ted St. Jean, New Bedford.....L 4
July 25—Robert Chabot, New Bedford..W 4
Aug. 8—Robert Chabot, New Bedford..D 6
Sept. 5—Myrel Olmstead, New Bedford.D 4
Sept. 12—Myrel Olmstead, New Bedford.D 6
Sept. 18—Teddy St. Jean, Providence....L 6
Sept. 25—Al Smith, Boston.....D 6
Oct. 16—Young Pancho Villa, Boston...W 6
Oct. 23—Frank Alvarez, Boston.....KO 5
Nov. 13—Al Smith, Boston.....W 6
Nov. 20—Bobby Chabot, Providence.....L 6
Nov. 27—Bobby Chabot, Boston.....L 6
Dec. 18—Pancho Villa, Boston.....W 6
Dec. 27—Wilfred Dancrosse,
New York .....KO by 4

1951

Jan. 1—Teddy St. Jean, Providence...L 6
Jan. 29—Pancho Villa, Boston.....W 6
Feb. 12—Pancho Villa, Providence.....W 6
Mar. 1—Bobby Chabot, Fall River.....L 6
Mar. 5—Charley Gomes, Providence....W 4

Mar. 12—Bobby Chabot, Boston W 4
Mar. 15—Bobby Chabot, Boston L 6
Mar. 19—Charles Gomes, Providence W 4
Apr. 26—Bernie Murray, Bangor KO by 3
June 25—Merrill Olmstead, Thompsonville W 4
July 5—Danny Falcone, Thompsonville KO 11
(New England Bantam Title)
Aug. 16—Bill Bossio, Ansonia L 8
Oct. 9—Bill Bossio, White Plains L 8
Nov. 19—Alex Fimbres, New York W 8
Dec. 3—Fernando Gagnon, Quebec W 10
Dec. 10—Alex Fibres, New York KO by 3

1952

Jan. 28—Fernando Gagnon, Quebec L 10
May 12—Jimmy Carruthers, Sydney Aust. L 10
June 2—Ray Coleman, Sydney Aust. W 12
June 20—Bluey Wilkins, Melbourne L 12
Oct. 27—Joey Cam, Boston KO by 6

1953

Jan. 5—Bobby Davis, Providence KO 5
Jan. 30—Joey Gambino, W. Palm Bch. D 8
Feb. 13—Joey Gambino, W. Palm Bch. W 10
Feb. 27—Joey Gambino, W. Palm Bch. L 12
Mar. 21—Tommy Tibbs, Boston W 6
Apr. 6—Tommy Tibbs, Boston L 10
May 11—Bill Bossio, Holyoke L 8
Nov. 21—Pat Mallane, Waterbury KO by 5

BILLY O'BOYNE

Old Orchard Beach, Me., Welterweight

1953

Jan. 14—Larry Griffin, Portland KO 9
Feb. 5—Evan Roy, Portland KO 6
Feb. 23—Larry Griffin, Lewiston L 10
Apr. 7—Reggie Chartrand, Portland L 8
Oct. 20—Babe McCarron, Portland KO 8
Dec. 10—Terry Ryan, Portland W 10

JOE O'CONNELL

Springfield, Mass., Welterweight

1953

Sept. 28—Tobey Silva, Providence L 6
Nov. 2—Johnny Palladino, Holyoke L 4
Nov. 9—Johnny Palladino, Holyoke W 4

TERRY O'CONNOR

Lansing, Mich., Heavyweight

1951

Sept. 20—George McDonald, Lansing L 6
Oct. 22—Sam Snappier, Buffalo L 4
Oct. 26—Jimmy Delange, N. Y. KO by 3
Nov. 27—Frank Martinez, White Plains W 4
Dec. 1—Joe Connell, Brooklyn KO by 1

1952

Jan. 5—Joe Connell, Brooklyn KO 4
Jan. 19—Lawrence Jones, Brooklyn KO 3
Feb. 2—Roy Thomas, Brooklyn L 4
Feb. 7—Roy Thomas, New York L 6
Feb. 13—Joe McFadden, Philadelphia L 6
Mar. 6—Joe Stepka, St. Paul L 4
Mar. 10—Murray Burnett, Chicago L 4
Mar. 17—Milt Newman, Chicago W 4
Mar. 24—Fred Bailey, Wood River KO 2
Mar. 18—Ronnie Wulf, Cinn. D 8
Mar. 31—Murray Burnett, Chicago L 5
Apr. —Alvin Williams, Topeka L 10
Sept. 8—Ronnie Wulf, Cincinnati W 10
Nov. 11—Billy Mayo, Buffalo L 6
Nov. 29—Tony Espiriti, Brooklyn L 8
Dec. 4—George Powell, Grand Rapids L 6

1953

Feb. 19—Vince Donnelly, Minneapolis L 6
Mar. 12—Cleveland Williams, Minneapolis KO by 3

EDDIE O'DOWD

Toledo, Ohio, Middleweight

1952

Oct. 16—Tommy Swan, Milwaukee KO by 1
Nov. 24—Tommy Swan, Chicago KO by 3

1953

Jan. 12—Rocky Volpeano, Chicago L 4
Jan. 19—Evan Buford, Chicago L 4
Mar. 16—Gayle Jones, Chicago KO 1
Mar. 23—Tim Solomon, Chicago W 4
Mar. 30—Rusty Cleek, Chicago KO by 4
Nov. 9—Benny DeMarco, New Orleans L 4
Nov. 30—Benny DeMarco, New Orleans L 4

EDDIE O'HARA

Rochester, N. Y., Light Heavyweight

1953

Jan. 12—Earl Dean, Syracuse KO 1
Feb. 14—Joe Mattollo, Syracuse KO 1
Apr. 11—Joe Curry, Syracuse KO 3
Sept. 18—Al Chapman, Syracuse D 4
Dec. 9—Cal Butler, Cleveland L 4

DANNY O'KEEFE

Daytona Beach, Fla., Welterweight

1952

Nov. 10—Harry Matthews, Daytona Bch. W 4
Nov. 17—Johnny Ortega, Daytona Beach KO by 4
Nov. 24—Jim Mackall, Daytona Beach KO 2

1953

Nov. 23—Jerry Amos, Brooklyn KO by 1

BARRY O'NEIL

Los Angeles, Calif., Welterweight

1953

Jan. 17—Manuel Castillo, Hollywood W 6
Mar. 28—Rocky Corkins, Hollywood KO 4
May 4—Augie Salazar, South Gate W 10

EDDIE O'NEIL

Milwaukee, Wis., Middleweight

1946

Jan. 8—Alphonse Brown, Galveston KO 4
Feb. 4—Willie Jeeters, Detroit W 4
Feb. 11—James Tony, Detroit KO by 2
Mar. 11—Pete Mead, Detroit W 6
Mar. 23—Willie Edmond, Detroit W 6
May 10—Bob Fowler, Kalamazoo W 10
June 24—Jack Parks, Detroit KO 4
July 23—Bill Parsons, Detroit W 10
Aug. 8—Bill Grier, Detroit W 6
Sept. 18—Holman Williams, Detroit L 10
Oct. 22—Jimmy Hayden, Detroit W 10
Dec. 27—Cocoa Kid, Chicago W 8

1947

Jan. 7—Roy Miller, Kansas City W 10
Jan. 28—Bobby Lakin, Detroit KO 6
Feb. 11—Bill Grier, Detroit KO 4
Mar. 18—Bert Lytell, Detroit L 10
Apr. 29—Berry Wright, Milwaukee W 10
June 5—Jimmy Sherrer, Milwaukee KO by 7
July 1—Cecil Hudson, Milwaukee W 10
Sept. 5—Jimmy Sherrer, Milwaukee W 10
Oct. 10—Jackie Darthard, Milwaukee L 10
Nov. 12—Ossie Harris, Toledo W 10
Dec. 8—Sylvester Perkins, Chicago L 8
Dec. 17—Joe Curcio, Toledo L 10
Dec. 19—Art Towne, Detroit L 8

1948

Mar. 9—Allan Faulkner, Buffalo L 10
Mar. 19—Perry Mason, Toledo L 8
Apr. 23—Jimmy Palmer, Detroit W 8
May 7—Jimmy Palmer, Detroit L 8
June 7—Roy Miller, Milwaukee L 10
Sept. 8—Art Towne, Milwaukee L 10
Oct. 19—George Costner, Detroit KO by 7
Nov. 15—Levi Southall, Chicago KO by 10
Dec. 9—Willie Russell, Ft. Wayne W 10

1949

Jan. 5—Ronnie Delaney, Akron L 8
Jan. 19—Ronnie Delaney, Akron L 8
Feb. 7—Anton Raadik, Chicago L 8
Mar. 9—Pat Murray, Akron KO 3
Mar. 11—Sheriff Jackson, Ft. Wayne D 10
Mar. 23—Walter Cartier, New York KO by 6
May 25—Wildcat Henry, Akron L 8
June 28—Louis Gray, Milwaukee KO by 7
Dec. 13—Joe Blackwood, Akron KO by 2
Dec. 19—Joe Arthur, Chicago L 8

1950

Jan. 2—Lee Sala, Columbus KO by 2
Mar. 30—Joe Arthur, Milwaukee L 6
Apr. 18—Joe Brown, Green Bay KO 4
May 24—Jimmy Ball, Green Bay KO 4
Nov. 15—Cecil Hudson, Milwaukee W 6
Nov. 24—Joe Sgro, Indianapolis L 8

1951

Sept. 8—Murray Burnette, Milwaukee..W 6
Nov. 18—Lloyd Triplett, Milwaukee.....L 6
Nov. 20—Lloyd Triplett, Milwaukee.....D 6

1952

Feb. 18—Rocky Graziano, Louisville KO by 4
Oct. 16—Lou King, Milwaukee.....L 8
Dec. 9—Cecil Hudson, Milwaukee.....L 10

1953

Jan. 6—Jesse Perkins, Milwaukee.....W 6
July —Art Wright, Ft. Williams.....L 10
Sept. 29—Jackie Clarke, Milwaukee....KO 5
Oct. 8—Terry Wagner, Milwaukee....D 6

FRANK O'NEIL

Detroit, Mich., Lightweight

1952

Nov. 15—John Barnes, Detroit.....L 4
Dec. 4—Nelson Forman, Saginaw.....W 4
Dec. 6—Jesse Rodriquez, Detroit.....W 4
Dec. 20—Jack Valentine, Detroit.....D 4
Dec. 29—Tommy Maddox, Chicago..KO by 2

1953

Jan. 31—John Barnes, Detroit.....L 4
Feb. 26—Ken Hohner, Detroit.....L 6
Apr. 9—Johnny Valentine, Detroit....D 4
Apr. 16—Johnny Valentine, Detroit.....L 4
May 6—John Barnes, Detroit.....W 4
June 11—Ronnie McGilvary, Detroit....W 4
July 16—Kenny Lane, Detroit.....KO by 3
Sept. 14—Chuck Adkins, Saginaw...KO by 3
Nov. 12—Ken Hohner, Detroit .....L 4
Dec. 8—Henry Clay, Kalamazoo.....L 4

JENTRICE O'NEILL

St. Paul, Minn., Welterweight

1951

Feb. 23—Ralph Alvarez, Eau Claire.....L 4
Mar. 6—Emil Evans, St. Paul.....KO 4
Mar. 14—Marlin Pettis, St. Paul.....L 4
Mar. 27—Jim Perrault, Duluth.....KO 3

1952

Jan. 3—Ralph Alverez, Sioux City.....L 6
Jan. —Joe Combs, Sioux City.....D 4
Mar. 6—Billy Benson, St. Paul.....L 4
Mar. 10—Ralph Cervantes, Chicago..KO by 3
Nov. 6—Nelson Levering, Sioux City .....KO by 8

1953

Feb. 24—Valsie Solon, St. Paul.....W 6
Mar. 12—Benny Uhl, Minneapolis.....L 6
Sept. 29—Glen Flanagan, Ft. Williams .....KO by 4
Oct. 2—Valsie Solon, St. Paul.....W 4
Nov. 22—Jim Perrault, St. Paul.....L 6
Dec. 30—Jim Perrault, Minneapolis.....L 4

HUGHIE O'ROURKE

Worcester, Mass., Featherweight

1953

Oct. 15—Frankie Dagga, Worcester....KO 2
Oct. 22—Jimmy Armstrong, Worcester..KO 2
Oct. 29—Billy Sheridan, Worcester.....W 6

JOE O'TOOLE

San Antonio, Tex., Featherweight

1953

June 9—Emando Delgrado, San Ant....W 4
June 23—Ray Perda, San Antonio.....KO 3
Sept. 1—Andy Zamarippa, San Antonio..L 4

YOGI OBERA

New York, N. Y., Bantamweight

1952

July 22—Jackie O'Grady, Newark.....L 4
Aug. 4—Jackie O'Grady, Brooklyn..KO by 2

1953

July 16—Pappy Gault, Greenville...KO by 6
Oct. 17—Jimmy Cooper, Washing...KO by 1
Nov. 14—Fernando Gagnon, Waterville KO by 3

ADALBERTO OCHOA

Argentine Welterweight

1953

Feb. 13—Roberto Ramos, L. Zamora.....W 10
Apr. 4—Rodolfo Lazo, L. Zamora.....W 10
Apr. 8—Jose Valdes, Buenos Aires.....W 12
June 19—Luis Salinas, Temperley.....KO 3
July 17—Gabriel Alonso, B. Blanca.....KO 3
Aug. 8—Elias Junco, Rosario .....W 10
Sept. 30—Alfonso Moreno, Buenos Aires..L 12
Oct. 10—Jose Valdes, Buenos Aires.....W 12
Oct. 23—Alvaro Tozzi, L. Zamora.....W 10
Nov. 10—Emilio Diaz, Buenos Aires.....W 10

EDEL OJEDA

Mexican Bantamweight

1949

Oct. 1—Carlos Tellez, Mexico City.....KO 4
Oct. 29—Fili Nava, Mexico City.....W 10
Dec. 17—Baby Ruiz, Mexico City.....KO 6

1950

Mar. 4—Lino Botello, Mexico City.....W 10
June 14—Lino Botello, Mexico City.....W 10
July 26—Chebo de la Torre, Mex. City..W 10

1951

Jan. 24—Hector Rios, El Paso.....L 10
May 5—Raul Solis, Mexico City.....KO 8
June 9—Cachorro Herrera, Mexico City..L 10
Aug. 25—Babe Rivera, Mexico City.....W 10
Dec. 15—Zurdo Galvan, Mexico City....D 10

1952

Jan. 23—Joe Wilkinson, Washington...W 6
Mar. 22—Chebo de la Torre, Mexico City .....W 12
pr. 26—Bobby Garza, Mexico City.....W 10
July 19—Tommy Umeda, Mexico City..D 2
Sept. 24—Luis Galvani, Mexico City.....W 10

1953

Mar. 21—Puppy Garcia, Havana....KO by 7
May 2—Luis Castillo, Mexico City....W 12

PETE OLGUIN

Los Angeles, Calif., Lightweight

1953

Sept. 5—Armando Martinez, Hollywood..L 4
Oct. 3—Martin Ware, Hollywood.....W 4
Oct. 17—George Macias, Hollywood.....D 4
Nov. 14—George Macias, Hollywood.....W 6

TONY OLIVAS

Juarez, Mexico, Lightweight

1950

Oct. 24—Jackie Graves, Houston...KO by 1

1951

Mar. 27—Manuel Hernandez, Los Angeles .....W 6
Apr. 3—Reuben Torres, Los Angeles...L 6
Apr. 10—Lavert Smith, Los Angeles....L 6
Dec. 11—Frankie Riviera, Los Angeles...W 4

1952

Dec. 8—Tommy Tibbs, Boston.....L 4

1953

Jan. 13—Bobby Yantis, Tampa.....KO 3
Jan. 16—Jimmy Calcutta, W. Palm Bch..W 6
Jan. 20—Irving Perez, Miami Beach...W 6
Jan. 22—Billy Lima, Sarasota.....KO by 9
Feb. 9—Lou Martino, Brooklyn.....W 6
Mar. 6—Al Hunter, New York.....KO by 2
June 23—Paul Jorgenson, Houston..KO by 5
Apr. 6—Maxie Trero, Corpus Christi...D 4
Sept. 1—Maxie Trero, Houston.....KO by 2

BUSTER OLIVER

Asbury Park, N. J., Middleweight

1953

Oct. 29—Stan Micheaux, Newark.....W 4
Dec. 3—Tommy Kilby, Newark....KO by 4

DON OLIVER

Washington, D. C., Middleweight

1951

Dec. 7—Gil Harris, W. Palm Beach...KO 1

1952

Jan. 4—Dick Witt, W. Palm Beach.....D 6
Jan. 9—George Holzman, Miami Bch. KO by 1
Feb. 1—Al Graves, W. Palm Beach.....L 8
Feb. 8—Chet Vinci, W. Palm Beach....D 6
Feb. 13—Al Graves, Miami Beach.....D 6
Feb. 20—Al Graves, Miami Beach.....L 8

Feb. 22—Chet Vinci, W. Palm Bch.—KO by 4
Mar. 14—Paul Cashman, W. Palm Beach—L 8
Mar. 26—Richie Reed, Miami Beach—L 6

1953

Jan. 5—Don Rocco, Roanoke—KO 4
Jan. 21—Dave Staples, Washington—KO 3
Jan. 26—Don Krupin, Roanoke—KO 3
Feb. 23—Roy Wirt, Roanoke—L 8
Mar. 12—Billy Hickerson, Washington—W 4
Sept. 23—Hank Jones, Washington—KO by 4
Nov. 30—Lonnie Rutherford, Roanoke—D 6

EDDIE OLIVER

Windsor Locks, Conn., Welterweight
Born, May 19, 1931.

1950

Dec. 18—Jimmy Lamprey, Holyoke—W 4

1951

Jan. 22—Frankie Lane, Holyoke—W 4
Jan. 29—John Hicks, Holyoke—KO 2
Feb. 5—Norman Hill, Holyoke—KO 4
Feb. 12—Al McClellan, Holyoke—W 4
Feb. 19—Willie Carrion, Holyoke—KO 3
Mar. 5—Charley Wright, Holyoke—W 4
Mar. 15—Red Downey, Fall River—KO 1
Mar. 20—Bobby Dalton, Hartford—D 6
Mar. 27—Billy Hunter, New Bedford—KO 3
Apr. 3—Red Perkins, New Bedford—W 6
Apr. 10—Ken Parsley, New Bedford—W 6
Apr. 24—Ken Parsley, New Bedford—W 6
May 1—Walter Gomes, New Bedford—KO 4
May 7—Jerry Small, Providence—W 6
June 7—Bobby Dalton, Meriden—W 6
June 25—Bobby Dalton, Thompsonville—W 6
July 18—Mario Pinero, Brooklyn—D 6
Sept. 4—Charlie Wright, Brooklyn—D 6
Oct. 6—Frankie Anselm, Brooklyn—L 6
Oct. 23—Billy Neumont, White Plains—KO 5
Oct. 27—Furman King, Brooklyn—D 6
Nov. 20—Bobby Dalton, Hartford—W 8
Dec. 4—Angel Chavez, Hartford—W 8
Dec. 13—Angel Chavez, New Bedford—W 8

1952

Jan. 15—Phil Morizio, New York—L 8
Mar. 4—Gianni Uboldi, New York—W 8
Mar. 27—Luis Ortiz, Hartford—W 8
Apr. 19—Pat Mallane, Waterbury—L 5
May 3—Mickey Williams, Waterbury—KO 3
July 10—Jackie Weber, Bridgeport—D 8
Aug. 22—Hillary Prader, Bridgeport—KO 4
Sept. 16—Bobby Simms, Hartford—KO 4
Sept. 29—Danny Giovanelli, Brooklyn—KO by 5

1953

Jan. 20—Willie Snydor, White Plains—W 6
Jan. 24—Tommy Nee, Boston—W 6
Feb. 10—Billy Lepido, White Plains—L 8
June 8—Willie Coleman, Holyoke—L 8

CHE OLIVERA

Havana, Cuba, Welterweight

1951

Dec. 21—Wilfredo Flores, Havana—KO 6

1952

Jan. 4—Mario Hernandez, Havana—W 8
May 3—Antonio Monzon, Havana—KO by 7
July 26—Gus Ramos, Havana—KO by 8

1953

Sept. 12—Chico Varona, Havana—KO by 3

JOSE OLIVERA

Havana, Cuba, Welterweight

1951

Mar. 10—Lino Armenteros, Havana—KO by 3
Sept. 15—Wilfredo Miro, Manzanillo—KO by 6
Dec. 21—Wilfredo Flores, Havana—KO 6

1952

Jan. 4—Mario Hernandez, Havana—W 8
Jan. 18—William Hunter, Havana—KO 1
Feb. 1—Santiago Danger, Havana—KO 2
Apr. 19—Juan Vera, Manzanillo—W 10
Apr. 26—Juan Vera, Palma Soriano—W 10
May 3—Antonio Monzon, Havana—KO by 7
July 26—Gustavo Ramos, Havana—KO by 8
Oct. 11—Dismedes Paneque, Bayamo—L 8

1953

Apr. 25—Pablo Mesa, Manzanillo—KO 4
May 9—Eduardo Gonzalez, Manzanillo—KO 4
May 23—Diosmedes Paneque, Manzan.—KO 4
Aug. 2—Mario Coll, Guines—L 10
Aug. 29—Kid Tariche, C. de Avila—L 10
Sept. 12—Chico Varona, Havana—KO by 3
Oct. 28—Memo Garmendia, Mexico—D 10
Nov. 29—Pedro Armenteros, Havana—W 6

TED OLLA

Milwaukee, Wis., Middleweight

1949

Apr. 25—Ken Brown, Milwaukee—L 4
May 31—Larry Breton, Milwaukee—W 4
June 6—Harry Jones, Chicago—W 4
June 13—Joe Smith, Chicago—L 4
July 11—Joe Smith, Chicago—KO 3
July 25—Claude Baker, Milwaukee—KO 3
Sept. 1—Kid Bartley, Milwaukee—KO 3
Sept. 12—Felder Ross, Chicago—KO 1
Oct. 7—Bill Bradley, Milwaukee—W 4
Oct. 17—George Warren, Chicago—KO 2
Oct. 25—Bob Reed, Milwaukee—W 4
Nov. 10—Edgar Poe, Milwaukee—KO 5
Nov. 21—Billy Grumbacker, Chicago—L 5
Dec. 6—George Wilson, Milwaukee—KO 5
Dec. 14—Rick Leland, Milwaukee—KO 5
Dec. 28—Jimmy Cone, Milwaukee—KO 2

1950

Jan. 4—Glen Dowell, Milwaukee—KO 3
Jan. 31—Hubert Hooks, Sheboygan—L 6
Apr. 24—Bobby Otten, Chicago—KO 1
May 9—Cliff Fossman, Milwaukee—W 4
June 1—Willie Sommers, Milwaukee—KO 1
June 27—Bill Tisdale, Milwaukee—L 4

1951

Dec. 3—Corky Callahan, Chicago—KO 2
Dec. 17—Jesse Gray, Chicago—L 4

1952

Jan. 14—Steamboat Cooper, Chicago—W 4
Jan. 30—Chester Mieszala, Chicago—L 6
Feb. 11—Herbert Hooks, Chicago—W 5
Feb. 28—Willie Pearson, Louisville—KO 2
Mar. 3—Willie Pearson, Louisville—KO 2
Mar. 11—Lacey Harris, Milwaukee—KO 1
Mar. 17—Jesse Perkins, Chicago—KO 2
Mar. 26—Johnny Tapp, Chicago—KO 4
Apr. 15—Lou King, Milwaukee—L 8
June 30—Chick Hogan, Milwaukee—KO 1
Aug. 4—Chester Mieszala, Chicago—L 8
Sept. 22—Dave Green, Chicago—KO 2
Sept. 30—Billy Tisdale, Milwaukee—L 6
Oct. 16—Johnny Tabbs, Milwaukee—W 8
Oct. 28—Heck Charette, Milwaukee—KO 1
Dec. 9—Davey James, Milwaukee—W 6

1953

Jan. 6—Ray Young, Milwaukee—L 8
Jan. 26—Johnny Mitchell, Chicago—KO 2
Mar. 24—Johnny Mitchell, Malwaukee—L 6
Apr. 4—Bob Boyd, Chicago—L 8
Apr. 21—Eddie Sims, Milwaukee—W 6
May 4—Jim Elby, Milwaukee—W 8
May 26—Joe Leudanski, Milwaukee—W 8
Aug. 15—Pedro Gonzales, Milwaukee—KO 7
Oct. 8—Rocky Castellani, Milwaukee—L 10

MERRILL OLMSTEAD

Springfield, Mass., Lightweight

1951

June 25—Johnny O'Brien, Thompsonville L 4
Sept. 10—Fernando Gagnon, Chicoutimi, Quebec—KO by 5
Sept. 17—Al Maglieri, Holyoke—L 6
Sept. 24—Fernando Gagnon, Montreal—KO by 3
Oct. 15—Johnny Brutters, Holyoke—W 4
Oct. 27—Pat Mallane, Waterbury—KO by 6
Nov. 5—Tomy King, Holyoke—W 4
Nov. 19—Charlie Cooper, Holyoke—W 4
Dec. 3—Al Maglieri, Holyoke—L 4
Dec. 17—Tony Grasso, Holyoke—L 6

1952

Jan. 10—Manuel Baptista, New Bedford W 8
Jan. 14—Don Nelson, Holyoke—L 4
Jan. 21—Don Nelson, Holyoke—W 6
Feb. 25—Don Nelson, Holyoke—W 6
Mar. 1—George Monroe, Waterbury—L 6

Mar. 20—Bobby Weaver, Fall River-----W 6
Mar. 24—Chick Rinaldi, Holyoke--------W 4
Apr. 7—Don Nelson, Holyoke----------W 6

1953

Oct. 10—Carlo Leone, Boston----------L 4
Oct. 29—Art Davis, Worcester----------W 6
Oct. 31—Jimmy Sullivan, Boston---KO by 1
Dec. 1—Gene Smith, Washington--KO by 6

BOMBOM ORIENTAL

(Esmerido Salazar)

Cuban Lightweight

1942

Jan. 17—Roberto Buchero, Guantanamo-D 4
Feb. 7—Luis M. Rodriguez Guantanamo ----------W 6
Feb. 14—Enrique Fuentes, Stgo. de Cuba ----------KO 5
Mar. 28—Nicolas Wilson, Guantanamo---W 6
Apr. 25—Aristides Cintras, Guantanamo-L 6
May 23—Angel Valdes, Stgo. de Cuba--KO 4
Sept. 19—Ursulo Mayet, Stgo. de Cuba--W 6

1943 ---- ---- ---- ----

Feb. 27—Flavio Couret, Palma Soriano-W 6
Mar. 13—Manuel Martinez, Palma Soriano ----------W 6
May 29—Armando Warton, Palma Soriano ----------LF 3
June 19—Manuel Martinez, Palma Soriano ----------KO 3
July 3—Armando Warton, Palma Soriano ----------W 10
Oct. 2—Pedro Calderon, Palma Soriano W 10
Oct. 23—Rene Zorrilla, Palma Soriano--W 10

1944

Jan. 15—Mariano Isaac, Palma Soriano-W 10
Jan. 22—Isidro Dolgado, Palma Soriano ----------KO 7
Feb. 5—Humberto Sierra, Stgo. de Cuba ----------L 10
Feb. 19—Aristides Cintras, Palma Soriano ----------KO 7
Mar. 25—Baby Chichi, Palma Soriano--KO 6
Apr. 29—Juan Villalba, Palma Soriano--LF 6
July 1—Kid Bururu, Palma Soriano---W 10
Aug. 5—Hector Delgado, Stgo. de Cuba-W 10
Aug. 19—Rene Zorrilla, Stgo. de Cuba-KO 4
Sept. 2—Joe Calixto, Stgo. de Cuba-----W 10
Nov. 4—Joe Calixto, Havana----------W 8
Nov. 25—Gavilan Kid, Havana----------L 8
Dec. 30—Diego Sosa, Havana----------W 10

1945

Feb. 10—Gavilan Kid, Havana----------L 10
June 30—Joe Calixto, Havana----------W 8
Aug. 4—Orlando Estrada, Havana-----KO 5
Oct. 6—Santiago Sosa, Havana----------L 10

1946

Apr. 6—Joe Calixto, Bayamo----------W 10
Aug. 10—Kid Bururu, Bayamo----------D 10
Oct. 5—Orestes Diago, Santa Clara----W 10

1947

Jan. 11—Orestes Diago, Stgo. de Cuba--W 10
June 7—Damasco Collazo, Havana------W 10
Dec. 6—Eduardo Carrasco, Havana----KO 9
Dec. 20—Eduardo Carrasco, Havana----KO 4

1948

Mar. 12—Roberto Carrillo, Havana-----KO 4
Mar. 20—Miguel Mendivil, Havana-----KO 7
July 10—Barquerito, Venezuela---------W 10
July 24—Oscar Calles, Venezuela-------W 10
Aug. 21—Orlando Zulueta----------L 12
(Cuban Lightweight title)
Nov. 11—Miguel Mendivil, Havana------L 10

1949

Apr. 9—Gustavo Acosta, Manzanillo---W 10
Sept. 10—Miguel Mendivil, Havana------D 10
Oct. 8—Miguel Mendivil, Havana-------L 10

1950

July 2—Young Finnigan, Caracas--KO by 4
July —Young Finnigan, Caracas--------L 10
Sept. 2—Rafael Lastre, Havana---------KO 1
Sept. 30—Baby Gavilan Camaguey-------D 10
Nov. 5—Baby Gavilan, Havana----------W 10

1951

Apr. 14—Kikaro Garcia, Stgo. de Cuba KO 3
June 1—Peter Indaco, N. Y.----------W 6
July 13—Charles McGarrity, Long Bch.-W 6
Aug. 24—Floro Hita, Long Beach-------W 8
Aug. 30—Charles McGarrity, Long Bch.-W 8
Oct. 13—Cliff Anderson, Havana--------D 10
Oct. 27—Julian Varona, Camaguey------W 10

1952

May 3—Reinaldo Caballero, Havana--KO 1
May 31—Isaac Logart, Havana------KO by 2
Aug. 23—Isaac Logart, Havana------KO by 10

1953

June 3—Baby Gavilan, Havana ---------D 10
June 3—Baby Gavilan, Havana----------D 10

JOE OROSCO

Stockton, Calif., Light Heavyweight

1947

Jan. 13—Bob Wise, San Francisco-------W 4
Jan. 15—Bob Patterson, Sacramento---KO 4
Jan. 17—Robert Smith, San Francisco---W 4
Feb. 18—Ken Kass, Sacramento---------KO 3
Feb. 25—Bob Ward, Sacramento--------KO 4
Feb. 28—Robert Smith, Stockton-------KO 3
Mar. 4—Willie Parker, Sacramento----KO 3
Apr. 1—Percy Butler, Sacramento-----KO 5
Apr. 17—Paul Kaylor, Sacramento--KO by 2
June 24—Paul Kaylor, Sacramento-------D 1
Oct. 28—Paul Kaylor, Sacramento--KO by 6
Nov. 4—Dutch Belden, Sacramento-----W 6

1948

Mar. 2—J. T. Ross, San Jose----------D 10
Mar. 23—Larry Carter, Sacramento-----W 10
June 29—Erskine Howell, San Jose-------W 10

1949

Feb. 22—Bob Patterson, San Jose--------D 10

1950

Mar. 7—Pedro Jiminez, Sacramento ----D 8
Aug. 31—Esau Ferdinand, San Jose-------L 6

1951

Jan. 9—Pedro Jiminez, Sacramento----W 10
Mar. 21—Earl Turner, Stockton----------L 10

1952

Jan. 26—Bob Wise, Oakland-------KO by 2
July 12—Bull Halsey, San Francisco----W 6

1953

Jan. 13—Bull Halsey, San Francisco----W 6
Feb. 5—Bob Wise, Oakland----------L 6
Jan. 20—Zeke Robinson, Sacramento----L 6
Jan. 29—Sonny Green, Sacramento-----W 6
Feb. 24—Zeke Robinson, Sacramento---L 8

WILLIE ORSINI

Puerto Rican Featherweight

1950

Aug. 10—Rickey Versace, Brooklyn -----L 4
Aug. 28—Larry Spencer, Brooklyn ------W 4
Oct. 3—Willie Rodd, New York---------W 4
Oct. 20—Angel Garcia, New York--------D 4
Oct. 26—Vinnie Calderon, Brooklyn-----W 4
Nov. 9—Angel Garcia, Brooklyn--------L 4
Nov. 13—Rafael La Boy, Holyoke--------W 4
Dec. 2—Frankie Grillo, Brooklyn-------L 4
Dec. 8—Angel Garcia, New York---------W 4
Dec. 26—Max Osario, New York----------L 4
Dec. 30—Jerry Drouin, Brooklyn---------L 4

1951

Jan. 4—Bobby Betancourt, Brooklyn---L 4
Jan. 9—Ruby Burns, White Plains------L 4
May 28—Rafael LaBoy, Newark----KO by 5
June 12—Artie Gilman, Brooklyn-------L 4
June 25—James Witherspoon, Newark---L 4

1952

Aug. 4—Johnny Chorbak, Brooklyn----L 4
Sept. 1—Pat Mattina, Brooklyn---------W 4
Sept. 8—Johnny Loretto, Brooklyn------D 4
Sept. 22—Joey Cam, Holyoke--------KO by 8

1953

Jan. 3—Milton Rogers, Brooklyn------L 4
Jan. 8—Mike Spataro, New York------D 6
Jan. 29—Lou Martino, New York--KO by 2

JOHNNY ORTEGA

San Francisco, Cal., Flyweight

1950

Nov. 15—Tommy Rhett, Oakland--------W 6

1951

Jan. 9—Jimmy Espiritu, Sacramento-KO 9
Jan. 17—Tommy Rhett, Oakland--------W 8

Feb. 28—Tommy Rhett, San Francisco--W 6
Apr. 10—Cecil Schoonmaker, Sacramento ----------L 12
June 13—Tommy Rhett, Oakland--------W 8
Aug. 22—Tommy Rhett, Oakland--------W 8
Nov. 2—Gil Cadilli, Hollywood-----KO by 8

1952

Feb. 16—Casey Jones, Oakland----------L 6
Feb. 26—Tommy Rhett, Sacramento-----W 8
Mar. 7—Keeny Teran, Hollywood-------L 10
Apr. 28—Sammy Garcia, San Francisco--W 6
May 19—Jimmy Espiritu, San Francisco-W 6
Dec. 16—Sammy Garcia, Sacramento----L 6

1953

Sept. 9—Chico Villa, Oakland---------KO 6
Nov. 5—Billy Peacock, Oakland----KO by 9
(American Bantam Title)

ALFONSO ORTIZ

Mexican Lightweight

1950

Feb. 8—Salvatore Molina, Mexico City-W 10
Apr. 12—Baltazar Castro, Mexico City---W 10
May 27—Papelero Sanchez, Mexico City-W 10
June 24—Beto Carbajal, Mexico City-----W 10
Aug. 5—Aurelio Cruz, Mexico City-----W 10
Sept. 9—Manuel Rivera, Mex. City-KO by 9
Nov. 11—Baby Vasquez, Mexico City----W 10

1951

Jan. 27—Bombon Padilla, Mexico City-W 10
Oct. 3—Pedro Biesca, Mexico City------L 10

1952

Jan. 5—Rafael Hadad, Mexico City----D 10

1953

July 18—Raul Esqueda, Mexico City----L 10
Nov. 4—Ludwig Lightburn, Juarez-KO by 7

BABY ORTIZ

Los Angeles, Calif., Featherweight

1949

July 6—Darnell Carter, Los Angeles----W 4
July 26—Harold Jordan, Los Angeles----D 4
Aug. 2—Frank Martinez, Los Angeles-KO 3
Aug. 12—Darnell Carter, Hollywood---KO 3
Sept. 14—Billy Gibson, Hollywood-------W 10
Sept. 20—Pee Wee Swingler, Albuquer---W 10
Nov. 15—Houston Brown, Los Angeles--W 6
Nov. 22—Lou Bernal, Los Angeles-------W 6
Dec. 5—Houston Brown, Ocean Park----W 10
Dec. 30—John L. Davis, Hollywood-KO by 1

1950

Feb. 6—Lem Thomas, Ocean Park------W 10
Feb. 20—Houston Brown, Ocean Park---W 10
Feb. 27—Tote Martinez, San Francisco--W 10
May 15—Jack Hassen, Sydney ----------W 12
June 5—Alfie Clay, Sydney ----------D 12
July 8—Alex Sinneave, Sydney --------W 12
Aug. 14—Alfie Clay, Sydney ----------KO 8
Sept. 23—Archie Whitewater, Eureka ----------KO by 9
Oct. 24—Tote Martinez, Stockton--------D 10
Nov. 13—Lou Williams, Ocean Park------L 10
Dec. 13—Johnny Gonsalves, Oakland----L 10

1951

Feb. 12—Joe Gurrola, Ocean Park------KO 8
Feb. 26—Joey Barnum, Ocean Park-----L 10
Mar. 19—Joe Brown, Ocean Park---KO by 2
Apr. 17—Willie Pep, St. Louis------KO by 5
July 20—Jose Garcia, Long Beach-------W 6
July 30—Jimmy McAllister, Baltimore--W 10
Aug. 24—Basil Marie, Long Beach-------W 8
Sept. 7—Tony Allegro, N. Y.----------L 6
Sept. 12—Jimmy McAllister, Baltimore-KO 8
Sept. 22—Diego Sosa, Havana----------KO 7
Nov. 3—Diego Sosa, Havana----------L 10

1952

Jan. 19—Gabriel Diaz, Mexico City-----W 10
Feb. 17—Conrado Castanon, Mexico City ----------W 10
Mar. 8—Memo Valero, Mexico City-----L 10
June 14—Ludwig Lightburn, Mexico City ----------W 10
Aug. 9—Ludwig Lightburn, Mexico City ----------W 10
Sept. 6—Memo Valero, Mexico City---KO 8
Oct. 25—Fabela Chavez, Mexico City---W 10
Nov. 1—Memo Valero, Mexico City--KO 7
Nov. 29—Manuel Rivera, Mexico City--KO 7

1953

Jan. 20—Juan Leanos, Torreon---------W 10
Mar. 7—Dave Gallardo, Mexico City---W 10
Mar. 29—Ciro Morasen, Mexico City---KO 4
May 23—Memo Valero, Mexico City---KO 8
Aug. 15—Rudy Garcia, Mexico City----W 12
Sept. 26—Rudy Garcia, Mexico City----W 10
Oct. 24—Manuel Rivera, Mexico City---W 10

CLETO ORTIZ

Puerto Rican Featherweight

1953

July 8—Johnny Sheehan, Bridgeport--L 4
July 23—George Patunis, Newark-------L 4
Aug. 13—Hugh Asmar, Newark---------W 4
Sept. 3—George Patunis, Newark------D 4
Sept. 12—Henry Gault, Greenville--KO by 6
Oct. 12—George Patunis, Brooklyn-----L 4
Oct. 26—Gene Donaldson, Brooklyn---KO 1
Dec. 11—George Stephany, N. Y. C.-------W 4

GORILON ORTIZ

Mexico City, Mexico, Lightweight

1953

May 23—Enrique Gomez, Mexico City---W 10
June 13—Manuel Rivera, Mexico City---W 10
Oct. 3—El Conscripto, Mexico City-----W 10
Nov. 28—Raul Esqueda, Mex. City-KO by 7

FILBERTO OSARIO

Puerto Rican Featherweight

1945

May 29—Ham Wiloby, Hartford--------W 6
June 12—Ham Wiloby, Hartford---------D 6
July 6—Young Pancho, Long Branch----W 6
July 11—Benny May, Bridgeport--------W 6
July 23—Johnny Land, Newark----------W 6
Aug. 2—Benny May, Brooklyn----------W 6
Aug. 7—Georgie Knox, Union City------D 6
Aug. 10—Tony Oshiro, New York-------W 4
Aug. 24—Ralph McNeil, New York------W 6
Sept. 7—Eddie Compo, New York--------L 6
Sept. 19—Don McLean, Bronx----------W 6
Sept. 28—Billy Carroll, Brooklyn--------W 6
Oct. 1—Spider Armstrong, Holyoke----L 8
Oct. 4—Manny Camarilla, Brooklyn----W 6
Oct. 16—Manny Camarilla, Brooklyn--W 6
Oct. 22—Joe Robleto, New York--------W 8
Nov. 6—Charley Noel, Brooklyn--------W 6
Nov. 9—Danny Carabella, New York--L 6
Nov. 26—Harold Gibson, New York------W 8
Dec. 21—Joe Saddler, New York--------L 6

1946

Jan. 8—Raul Madrid, Brooklyn--------W 6
Jan. 14—Jimmy Jennette, N. Y. City--KO 3
Jan. 28—Mike Konnors, Washington-----D 6
Jan. 31—Jackie Floyd, Atlantic City----W 8
Feb. 21—Willie Weasel, Atlantic City----L 8
Mar. 4—Jackie Floyd, Philadelphia-----L 8
Mar. 19—Raul Madrid, Brooklyn------ -W 6
Mar. 22—Eddie Compo, N. Y. City--------L 6
Apr. 12—Jimmy McAllister, Baltimore---L 10
Apr. 26—Jimmy McAllister, Baltimore---D 10
June 24—Charley Riley, St. Louis--------W 5
Aug. 2—Willie Roache, North Adams----L 10
Sept. 2—Nick Stato, Springfield---------L 10
Sept. 17—Charley Riley, St. Louis--------L 10
Sept. 30—Dennis Pat Brady, New Haven--L 8
Nov. 22—Jimmy McAllister, Baltimore---L 8

1947

Apr. 9—Leonardo Lopez, Mexico City--L 10
July 9—Jimmy Callura, Bridgeport-----D 6
July 18—Dennis Harvey, N. Y. C.---------D 6
Aug. 11—Al Pennino, Brooklyn----------L 8
Sept. 5—Clint Miller, Worcester--------W 10
Sept. 26—Young Junior, Worcester--------L 10
Nov. 24—Biff Jones, Washington---------L 10
Dec. 11—Joe Barone, Pittsburgh---------W 10

1948

Jan. 5—Pat Iacobucci, Cincinnati-------L 10
Jan. 12—Mimmie Adragna, Pittsburgh--W 10
Jan. 27—Joe Barrone, Pittsburgh ------W 10
Mar. 4—Percy Bassett, Atlantic City----L 10
Mar. 22—Mimmie Adragna, Pittsburgh---L 10
Mar. 29—Joe Discepoli, Cincinnati-------L 10
Apr. 14—Luis Ramos, Puerto Rico -----W 10
July 8—Danny Carabella, No. Adams---L 10
Sept. 7—Maurice LaChapelle, Troy------L 10
Oct. 14—Vic Eisen, Syracuse----------D 8

Nov. 22—Jimmy Cooper, Washington ---W 10
Nov. 29—Calvin Leigh, Syracuse -------W 8
Dec. 13—Ray Edwards, N. Y. C.---------W 8
Dec. 23—Reuben Davis, Philadelphia ---W 6

1949

Feb. 2—Archie Devino, New York--KO by 8
Apr. 4—Ellis Ask, Baltimore-------KO by 4
Dec. 12—Jimmy Cooper, Washington----L 10
Jan. 11—Johnny Kamber, New York----L 6
Jan. 31—Willie Alexander, New York---L 6
Feb. 13—Charley Titone, Washington ---L 10
Mar. 11—George Sanchez, Brooklyn -----L 6
Mar. 16—Gurney Van Hook, Brooklyn---D 6
Mar. 30—Hector Rodriguez, Brooklyn ---L 6
Apr. 10—Ray Castillo, Brooklyn ---------W 6
Apr. 17—Tito Valles, Newark ----------W 8
Apr. 25—Clint Miller, New Bedford-----W 10
May 6—Tommy Pennino, Brooklyn -----L 6
June 22—Jose Torres, New York---------D 6
June 26—Al Hunter, Elizabeth ----------L 6
July 25—Eddie Burgin, Cincinnati ------L 8
July 28—Dick Howard, Long Beach------L 6

1951

Apr. 30—Mario Sulsenti, Holyoke------KO 1
May 16—Jose Colon Garcia, Elizabeth---W 6
Aug. 16—Frankie Sodano, Chester-------L 8
Sept. 10—Gaetano Annalora, Phila.------L 6
Sept. 18—Frankie Carson, Brooklyn------L 6
Dec. 15—Lulu Perez, Brooklyn----------L 6

1952

Jan. 5—Willie Alexander, Brooklyn----L 6
Jan. 8—Charlie Slaughter, New York-W 6
Jan. 21—Gene Takach, Trenton----------L 8
Jan. 29—Eddie Compo, Newark----------L 8
Mar. 4—Al Magliero, New York--------L 6
Mar. 18—Fernand Drouin, Pottsville-----L 8
Mar. 28—Juan Melendez, New York-----W 4
Apr. 7—Charley DeBow, New York----L 4
Apr. 24—Ovidio Ochoa, New York-------L 6
May 2—George Justine, New York------L 6
May 26—Tommy Monte, Brooklyn------W 6
July 14—Harry Smith, Brooklyn--------L 4
July —Kid Howard, Halifax, N. S.----L 10
Aug. 11—Tony Wilson, Brooklyn--------W 4
Sept. 12—Benny Uhl, New York---------W 6
Oct. 6—Jimmy Ithia, Brooklyn---------L 4
Oct. 17—Tommy Reed, New York-------L 6

1953

Feb. 10—Mike Tocci, White Plains------L 6
Feb. 23—Gene Smith, Washington-------L 10
Mar. 16—Braxton Reed, Brooklyn------D 4
Mar. 20—Walter Johnson, New York----D 4
Mar. 24—Jimmy Cooper, Washington----L 6
Apr. 10—Walter Johnson, New York----L 6
Apr. 16—Mike Tocci, New York---------L 6
Apr. 20—Ike Chestnut, Brooklyn--------L 4
May 1—Jerry Kortright, New York----W 6
May 6—Harold Gomes, Fall River------L 10
May 26—Al Hunter, Brooklyn----------L 6
Aug. 24—Harry Smith, Brooklyn--------L 4
Aug. 31—Artie McCann, Brooklyn-------L 4
Sept. 21—Artie McCann, Brooklyn------W 4
Oct. 16—Baby Beau Jack, New York---W 4
Nov. 5—Libby Manzo, Newark ----------L 6
Nov. 29—Tommy Tibbs, Waterville-------L 8
Dec. 5—Jimmy Cooper, Washington----W 8

BABY FACE OSBORNE

Spokane, Wash., Middleweight

1953

May 19—Pat Marcum, LaGrande-------W 4
May 26—Sid Russell, Spokane------KO by 2
June 17—Joel Wilson, Portland------KO by 3

CHICO (FRANKIE) OSUNUA

1953

Jan. 16—Manuel Garcia, El Paso-------W 4
Jan. 18—Bobby Satchell, Albuquerque-W 6
Mar. 24—Danny Lopez, Los Angeles---KO 1
Mar. 31—Tony Maiorana, Los Angeles
KO by 3
May 9—Sec Gonzales, Hollywood-KO by 1
June 23—Bob Basurto, Los Angeles----KO 1
June 30—Sec Gonzales, Los Angeles
KO by 2
Nov. 4—Ed Kirkpatrick, Juarez, Mex.-KO 2

HORACIO OTIS

Panamanian Featherweight

1953

Jan. —Joe Sande, Panama City------W 6
Mar. —Ray Robinson, Panama City--W 6
Apr. 18—Black Bill, Panama City------KO 9
June —Pedro Tesis, Panama----------L 10
Sept. 6—Kid Allen, Panama City------KO 7

EDDIE OUTLAW

Tampa, Fla., Light Heavyweight

1953

May 1—Sammy Muscato, Tampa--KO by 4
May 4—Mickey McNeil, Daytona Bch.
KO by 3
July 24—Al Aikins, Daytona Beach-----D 5

DON OWENS

Chicago, Ill., Featherweight

1953

Feb. 25—Sonny Jenkins, St. Louis-----KO 4
Mar. 23—Sam Josephs, Chicago---------W 5
Mar. 30—Jimmy Kelly, Chicago--------W 4
Apr. 6—Ralph Cervantes, Chicago------L 5

ANTONIO PACENZA

Argentina Lightweight

1953

Apr. 22—Rafael Miranda, Buenos Aires-KO 4
June 19—A. Capitanelli, Martinez -------W 10
Sept. 5—Francisco Negrone, Necochea--W 10
Sept. 26—Vincent Quiros, Buenos Aires--W 10
Nov. 26—Francisco Negrone, B. Aires----W 12

ARNALDO (CHICO) PACHECO

Born, Sao Paulo, Brazil, Sept. 14, 1923. Middleweight.

Won amateur lightweight title of Brazil, 1941.

1943

Oct. 15—Mario Francesco, Rio de
Janeiro ----------KO 3
Nov. 18—Pinga Gaugo, Rio de Janeiro---W 10

1944

Jan. 10—Jai Budu, Matto Grasso-------KO 10
Apr. 3—Francisco Montino, Sao Paulo--W 10
June 12—Arturo Tassiale, Sao Paulo----KO 7
July 29—Toniquo Zumbano, Sao Paulo--W 10
Sept. 8—Francisco Augusto, Sao Paulo-KO 2
Dec. 5—Guilherme Rodero, Sao Paulo--W 10

1946

—Manuel Iglesia, Rio De Janeiro-W 6
—Orlando Galdino, Rio De Janeiro
W 6
—Geraldo Silva, Sao Paulo------W 8
—Francisco Montino, Sao Paulo-KO 3
—Francisco Augusto, Sao Paulo-KO 2
—Geraldo Silva, Sao Paulo-------W 8
—Guilhermo Rodero, Sao Paulo--L 8
—Aron Nowina, Sao Paulo--------L 8

1947

July 7—Vince Scarpari, Miami---------L 8
July 21—Jerry Coursal, Miami----------W 8
Aug. 6—Marty Ferro, Miami----------W 6
Aug. 20—Vince Scarpari, Miami---------W 8
Sept. 10—Bobby Elliott, Miami----------L 10
Sept. 22—Pete Sanchez, New Orleans---KO 3
Oct. 1—Freddie Archer, Miami----WDis 8
Nov. 5—Ernie Pelaia, Miami----------L 10
Dec. 3—Danny Ruggerio, Miami--------L 10
Dec. 17—Larry Ray, Miami----------KO 3

1948

Jan. 7—Pete Manchio, Miami---------W 10
Mar. 3—Fist Dever, Miami----------L 10
Mar. 12—Carey Mace, Palm Beach-------L 10
Mar. 19—Jimmy Hill, Palm Beach---KO by 4
Apr. 28—Choforo Martinez, Miami-------L 10
May 17—Billy Spangler, Miami---------W 10
June 7—Fist Dever, Miami----------D 10
June 16—Danny Ruggerio, Miami--------D 10
Aug. 5—Frankie Palermo, New York---D 6
Aug. 19—Bruce Ubaldo, Philadelphia----L 6
Sept. 15—Jackie Armitage, Pittsburgh----L 8
Nov. 12—Jackie Armitage, N. Y. C. ----KO 7
Nov. 22—Eddie Bell, Pittsburgh ---------L 8

1949

Jan. 20—Otis Graham, Philadelphia L 8
Feb. 4—Joe DiMartino, Wilkes Barre L 8
Feb. 21—Andy DePaul, Pittsburgh L 8
Mar. 10—Vince Turpin, Cleveland L 10
May 11—Glen Hendershot, Miami KO 10
May 25—Gene Hardison, Miami W 10
June 9—Glen Henderson, Miami L 10
June 20—Jimmy Sanders, Miami L 10
July 22—Vince Gambill, Miami KO 5
Aug. 29—Glen Hendershot, Miami W 10
Sept. 7—Glen Hendershot, Miami L 10
Oct. 19—Steve Sabatino, Ft. Lauderdale W 8
Nov. 7—Charley Zivic, Miami L 10
Nov. 25—Leland Pillen, Palm Beach KO 10
Dec. 6—Tony Masciarelli, Jacksonville L 10

1950

Jan 13—Charley Salas, Palm Beach L 10
Feb. 10—Clem Fitzpatrick, New York L 4
Feb. 14—Freddie Menna, White Plains L 8
Apr. 19—Jimmy Leach, Miami KO 6
Apr. 25—Billy Brown, Jacksonville KO by 6
July 3—Art Davis, Miami W 10
July 17—Art Davis, Miami KO 10
July 25—Tony Janiro, Atlanta L 10
Aug. 21—Bobby Dykes, Miami L 10
Sept. 12—Art Davis, Jacksonville L 10

1950

Oct. 2—Tony Masciarelli, Miami W 10
Nov. 13—Art Davis, Miami L 10
Nov. 27—Billy Kilgore, Miami L 10
Dec. 29—Harold Green, Miami KO by 10

1951

Jan. 29—Billy Spangler, Sarasota D 10
Apr. 14—Guilherme Martins, Pacaembu L 10
May 19—Oswaldo Silva, Pacaembu W 10
June 20—Guilherme Martins, Sao Paulo L 10
July 25—Marcel Brisebois, Miami L 10
Aug. 15—Harry Braelow, Miami L 8
Sept. 5—Bobby Elliott, Miami D 10
Sept. 25—Billy Brown, Tampa L 10
Oct. 20—Chico Varona, Havana KO by 7
Nov. 12—Marvin Edelman, Phila. KO by 7

1952

Feb. 27—Art Davis, Miami L 10
Mar. 11—Tommy Bazzano, Miami Beach L 10
Apr. 2—Memo Moreno, Miami Beach L 8
June —Ignacio Gonzalez, Rio de Janeiro W 10
July 19—Paulo Zacoman, Sao Paulo L 10
Sept. —Roberto Dalla, Pacaembu KO 7
Sept. —Oswaldo Silva, Rio de Janeiro W 10
Oct. —Paulo Zacoman, San Paulo W 10
Nov. 25—Baby Williams, Miami Beach L 10

1953

May 18—Nenos Solomon, Chicago L 10
June 16—Jack LaBua, Miami Beach L 10
July 14—Tony Necro, Miami Beach KO 7
July 28—Eddie Springer, Miami Beach D 10
Sept. 1—Tony Necro, Miami Beach W 8
Oct. 13—Chico Vejar, Miami Beach L 10

ELOY PACHECO

Venezuelan Lightweight

1953

Feb. 12—Juan Lopez, Maracaibo D 8
Apr. 25—Ruben Diaz, Maracaibo L 8
June 22—Luis Barreto, Caracas KO by 7
Aug. 31—Vincente Matute, Caracas L 8

JOHNNY PACHECO

Albuquerque, N. M., Featherweight

1951

Nov. 19—Manuel Delgado, Albuquerque W 4

1952

Jan. —Benny Palma, Albuquerque W 4
May —Freddy Bravo, Albuquerque L 6
June 19—Tirso Rojo, Albuquerque L 6
Aug. 14—Sal Lovato, Albuquerque W 5
Dec. 2—Reyes Castagnon, Albuquerque L 6

1953

Feb. 8—Chief Jackson, Albuquerque W 4

MELANIO PACHECO

Panamanian Bantamweight

1953

May 1—Young Gittens, Panama City W 4
July —Al Hostin, Panama City D 6
Aug. 30—Edgar Miller, Panama City KO 3
Nov. 22—Alonso Chase, Panama City W 4

RAUL (CASANOVA) PACHECO

Mexican Lightweight

1952

Jan. 1—Domingo Hidalgo, Torreon KO by 5
Jan. 15—Willie Alvarez, Torreon KO 10
Jan. 29—Salvador Mares, Torreon W 10
Feb. 12—Chato Hernandez, Torreon KO 3
Feb. 19—Juan Leanos, Torreon L 10
Mar. 18—Joe Castaneda, Torreon L 10
Mar. 25—Manuel Rocha, Torreon KO by 7
June 30—Tiger Snyder, Fresno W 8
July 16—Al Arenas, Fresno L 10
Aug. 6—Archie Whitewater, Eureka KO by 6
Sept. 9—Santiago Estaban, Los Angeles KO by 1
Oct. 24—Norman Snyder, Eureka W 6
Nov. 29—Jimmy McCoy, Eureka KO by 4

1953

July 25—Fidel Hernandez, Monolovai KO by 6

DAVEY PADILLA

Mexico City, Mexico, Featherweight

1949

Feb. 25—Jackie Blair, Hollywood L 4
Mar. 4—Jack Day, Los Angeles KO 2
Mar. 11—Ignacio Godinez, Hollywood W 4
Mar. 18—Tony Orosco, Hollywood KO 3
Mar. 25—Ramon Sosa, Hollywood W 4
Apr. 1—Jackie Blair, Hollywood KO by 3
Apr. 14—Curtis James, Hollywood W 4

1950–1951

(Inactive)

1952

Mar. 19—Gustavo Rivera, Mexico City KO by 3
Apr. 16—Benny Luna, Mexico City KO 3
May 20—Juan Leanos, Torreon L 10
May 27—Humberto Carrillo, Torreon L 10
July 8—Alex Fimbres, Tucson KO by 4

1953

Jan. 27—Cesar Saavedra, Torreon L 10

TONY PADILLA

Durango, Mexico, Bantamweight

1953

July 7—Genaro Serafin, Durango KO by 3
Aug. 21—Felic Gaytan, Torreon W 10

CHICO PALAICO

Philadelphia, Pa., Lightweight

1953

Mar. 9—Bernie Gaeta, Trenton KO by 1
Aug. 1—Johnny Donaldson, Philadelphia L 4

JOHNNY PALLADINO

Middletown, Conn., Welterweight

1953

Oct. 26—Irving Moore, Holyoke KO 2
Nov. 2—Joe O'Connell, Holyoke W 4
Nov. 9—Joe O'Connell, Holyoke L 4
Nov. 16—Rence Wright, Holyoke W 4
Nov. 23—Buddy Cochran, Boston L 4

JOE PANIAGUA

New York, N. Y., Featherweight

1949

—Jimmy Martin, New Haven KO 2
Jan. 26—Mike Della, New York W 4
Feb. 17—Julie Colon, New York W 4
Mar. 3—Richard Crump, New York W 4
Apr. 20—Rafael Laboy, New York W 4
May 6—Shawn McGinnis, New York W 4
June 23—Frank Sapone, Brooklyn W 4
Nov. 3—Rafael LaBoy, Brooklyn W 4

1950

Jan. 17—Willie Alexander, White Plains W 6
May 4—Johnny Lemons, N. Y. L 6
Aug. 18—Tommy Qamaoka, Lg. Beach W 6
Nov. 7—Alex Finbreth, New York KO by 2

1951

Mar. 27—Rafael LaBoy, New York.....W 4
June 6—Sammy Lowery, Brooklyn.....D 4
June 19—Tippy Simmons, Brooklyn.....L 4
July 3—Zeke Adams, Brooklyn.....W 4
July 20—Vince Rivera, Long Beach, New York.....L 4
Sept. 28—Tony Amabile, New York.....L 6

1952

Sept. 29—Zeke Adams, Brooklyn.....L 6
Oct. 28—Tony Amabile, New York.....D 6
Nov. 28—Tony Amabile, New York.....W 6

1953

Oct. 21—Jackie Turpin, New York.....L 6

GARTH PANTER

Dayton, Ida., Middleweight

Born, July 28, 1930, Preston, Utah.

1949

Dec. 6—Sam Healy, Salt Lake City...KO 3
Dec. 21—Woody Miller, Salt Lake City...W 4

1950

Jan. 10—Manuel Singh, Logan.....KO 3
Jan. 24—Dee Reay, Salt Lake City.....KO 2
Jan. 30—Dave Chase, Salt Lake City..KO 1
Feb. 11—Dave Chase, Preston.....KO 2
Mar. 8—Sam Healy, Salt Lake City...KO 2
Mar. 27—Lester Roberts, Salt Lake City.KO 3
Apr. 10—Ken Hoyt, Preston.....W 6
May 22—Ken Hoyt, Salt Lake City.....W 6
May 29—Phil Martinez, Salt Lake City..KO 2
June 13—Jerry Fujiwaia, Salt Lake C...KO 3
June 26—Jose Martinez, Salt Lake City.KO 2
July 11—Little Joe Louis, Salt Lake C..KO 1
Aug. 15—Jimmy McDonald, Salt Lake City.....KO 3
Aug. 25—Paul Perkins, Salt Lake City..W 10
Oct. 10—Jimmy Welch, Salt Lake City..L 10
Oct. 23—Charlie Stephens, Logan.....KO 1
Nov. 6—Eddie Halligan, Salt Lake City.KO 3
Nov. 12—Joe Martinez, Ogden.....KO *
Nov. 23—Joe Martinez, Pocatello.....KO 2
Dec. 11—Benny Flake, Ogden.....D 10

1951

Feb. 14—Gene Dilsworth, Oakland.....KO 2
Feb. 23—Charley Cato, San Francisco....L 6
Mar. 6—Bob Paterson, Salt Lake City.KO 4
Mar. 20—Charley Cato, Ogden.....W 10
Mar. 26—Paul Perkins, Ogden.....KO 3
Apr. 30—Anton Raadik, Salt Lake City.W 10
May 28—Joe Arthur, Salt Lake City.....W 10
June 12—Joe Arthur, Salt Lake City....KO 9
July 9—Jimmy Welch, Salt Lake City..L 10
July 23—Frankie Gimbel, Dayton, Ida...W 10
Sept. 1—Frankie Gimbel, Winnemucca.KO 7
Sept. 10—Art Soto, Ogden.....L 10
Sept. 25—Gene Fullmer, Salt Lake City...L 10
Nov. 20—Bobby King, Salt Lake City..KO 3
Nov. 26—Penn Lester, Ogden.....KO 5
Nov. 30—Wild Bull Halsey, Boise.....W 6

1952

Jan. 17—Bull Halsey, Boise.....KO 10
Feb. 1—Billy Carter, Walla Walla.....KO 2
Feb. 28—Bull Halsey, Tacoma.....KO 8
Mar. 7—Billy Carter, Walla Walla.....KO 5
Mar. 13—Baby Day, San Francisco.....L 8
Apr. 3—Paul Kaylor, Spokane.....KO 7
May 1—Anton Raadik, Boise.....W 10
May 20—Floyd Richardson, Salt Lake City.....KO 6
June 3—Pedro Jiminez, Salt Lake City.....KO 4
June 16—Jay Caldwell, Salt Lake City...W 10
July 28—Earl Turner, Salt Lake City....D 10
Aug. 18—Jack Snapp, Boise.....KO 9
Sept. 26—Cliff Schellin, Reno.....L 12
Oct. 14—Pedro Jiminez, Sacramento..KO 8
Oct. 28—Charley Cato, Sacramento.....W 10
Dec. 2—Woody Harper, Sacramento....L 10

1953

Jan. 13—Jesse Gray, Salt Lake City....KO 8
Jan. 22—Bull Halsey, Idaho Falls.....W 10
Feb. 5—Earl Turner, Oakland.....KO 8
Mar. 6—Grover Jackson, Idaho Falls..KO 8
Mar. 16—Bobo Olson, Butte.....L 10
Apr. 20—Tuzo Portuguez, Brooklyn.....L 10
June 29—Lee Sala, Brooklyn.....L 10
July 27—Walter Cartier, Brooklyn.....W 10
Aug. 31—Walter Cartier, Brooklyn.....L 10
Oct. 23—Pierre Langlois, N. Y. C.....W 10
Nov. 23—Grover Jackson, S. Lake City.KO 4
Dec. 2—Norman Hayes, Detroit.....W 10

THE PANTHER

Miami, Fla., Light Heavyweight

1953

Mar. 16—Ted Gorie, Daytona Beach.KO by 4
Apr. 10—James Hall, Daytona Beach...KO 6
Apr. 24—Mose Brown, Daytona Beach..KO 4
May 11—Mickey McNeil, Daytona Beach.....KO by 4

JOHNNY PAPE

New York, N. Y., Welterweight

1952

Sept. 22—Al Reda, Brooklyn.....KO 1
Nov. 5—Irving Perez, Miami Beach....D 4
Nov. 18—Irving Perez, Miami Beach....W 4
Dec. 2—Billy Lauderdale, Miami Beach.L 6
Dec. 12—Lamoine Vance, W. Palm Beach W 6
Dec. 23—Chief Crazy Horse, Miami Bch..W 6
Dec. 26—Irving Perez, W. Palm Beach...W 6

1953

Jan. 2—Chief Crazy Horse, W. P. Bch..D 6
Jan. 13—Sonny Luciano, Miami Beach...L 8
Jan. 23—Sonny Luciano, W. P. Bch..KO by 5
Sept. 2—Morgan Taylor, Tampa.....W 6
Sept. 15—Johnny Howard, Miami Bch...W 6
Sept. 29—Eddie Pulio, Tampa.....L 6
Oct. 20—Tommy Hatcher, Miami Beach.W 6
Nov. 7—Tony Necro, Ft. Lauderdale....L 5
Nov. 17—Rocky Randell, Miami Beach...L 6
Nov. 23—Johnny Guberia, Miami Beach.....KO by 2

WILLIE PAPP

(Leroy Boyd)

Daytona Beach, Fla., Middleweight

1953

Apr. 24—Gene Ricks, Daytona Beach....L 6
July 31—Bill Kilgore, Daytona Beach..KO 4
Aug. 4—Al Akins, Daytona Beach.....D 6
Aug. 11—Al Akins, Daytona Beach.....W 6

BILLY PAPPAS

Reading, Pa., Heavyweight

1951

Dec. 12—Billy Smith, Miami Beach....KO 5
Dec. 19—Jack Murphy, Miami Beach...W 6

1952

Jan. 9—Billy Smith, Miami Beach....KO 4
Feb. 13—Billy Smith, Miami Beach.....D 8
Mar. 11—Ralph Schneider, Miami Beach KO by 4

1953

June 30—Jack Smith, Pittston.....KO 4
Dec. 22—Hal Neely, Miami Beach.....W 6

NOEL PAQUETTE

Montreal, Canada, Welterweight

Born Dec. 25, 1931.

1951

Feb. 6—Marcel Gingras, Montreal....KO 1
Feb. 19—Jack Dean, Montreal.....W 4
Feb. 27—Bryan Kelly, Toronto....W Dis. 4
Mar. 12—Gerry Cannon, Montreal.....KO 1
Mar. 27—Keith Paris, Montreal.....W 4
Apr. 23—Keith Paris, Montreal.....W 4
June 11—Claude Fortin, Montreal.....D 6
July 11—Claude Fortin, Montreal.....L 4
July 18—Claude Fortin, Quebec City...KO 1
July 24—Noel Gagnon, Montreal.....D 6
Aug. 7—Noel Gagnon, Montreal.....W 6
Sept. 24—Dave Mitchell, Montreal.....W 6
Oct. 15—Aime Gaunthier, Montreal.....L 6
Nov. 5—Claude Fortin, Montreal.....D 6

1952

Mar. 3—Ron McGillivray, Montreal....W 6
Mar. 31—Serge Cuestermans, Montreal..L 8
May 5—Willie Cee, Boston.....KO by 2
June 2—Bobby Dufour, Montreal.....D 6
July 21—Orlando Zulueta, Dartmouth, N. S.....L 10

1953

Mar. 4—Billy Murphy, Miami ..... D 6
Mar. 17—Art Montana, Miami Beach ... KO 6
Apr. 7—Willie Pep, Miami Beach ..... L 10
Apr. 27—Jerry Cannon, Montreal ..... KO 4
July 8—Carl Coates, New York .... KO by 1
July 14—Claude Richard, Montreal .... KO 5
July 28—Denis Jacques, Montreal ..... KO 6
Aug. 18—Frankie Betts, Montreal ..... W 8
Sept. 1—Dexter Connors, Montreal .... KO 3
Sept. 28—Loren Widrick, Montreal ..... W 6

WILFRED PARIS

Glace Bay, N. S., Canada, Welterweight

1953

July 27—Ray Jefferson, Truro ..... W 6
Sept. —Freddie Stewart, Stellarton .... L 6
Sept. 29—Bob Leadley, Halifax ..... L 6

COOTER PARKER

Augusta, Ga., Welterweight

1953

July 10—Snooks Howard, Charlotte .... KO 4
Oct. 29—Jackie O'Brien, Columbia ..... L 8
Nov. 21—Billy Vernon, Charlotte ..... KO 4
Dec. 5—Aman Peck, Charlotte ..... KO by 5

GENE PARKER

Indianapolis, Ind., Welterweight

(For previous record, 1948-1951, see 1952 Edition, page 493. Inactive 1952.)

1953

Aug. 28—Sammy Mastrean, Indianapolis W 10
Oct. 8—Dick Kerber, Milwaukee ..... W 8
Oct. 30—Nate Huskey, Indianapolis ..... W 10

JAMES J. PARKER

Toronto, Canada Heavyweight

1950

Feb. 20—Claude Hale, Toronto ..... KO 1
Mar. 7—Lloyd Michigan, Toronto ..... KO 4
Mar. 20—Amos Dorsey, Toronto ..... KO 3
Apr. 3—Earl Beckman, Toronto ..... KO 2
May 8—Johnny Kazmierczak, Toronto KO 5
May 22—Dan Moray, Toronto ..... L 6
June 5—Bob Graham, Toronto ..... KO 1
June 19—Johnny Adams, Toronto ..... KO 1
Aug. 15—Joe Modzele, Buffalo ..... W 6
Oct. 10—Syl Kruchinski, Toronto ..... D 6
Oct. 17—Dan Moray, Toronto ..... D 1
Dec. 8—Dan Bucceroni, New York KO by 2

1951

Apr. 2—Jimmy Tendo, Providence .... KO 2
Apr. 30—Haywood Henry, Providence KO 2
May 7—Percy Allen, Providence ..... KO 1
May 16—George Kaplan, Elizabeth ..... W 8
Nov. 5—George Tsaldaris, New York .. KO 2
Dec. 21—Charley Norkus, New York .... KO 5

1952

Mar. 7—Bernie Reynolds, New York KO by 4
Apr. 14—Clyde Thompson, Washington KO 1
Apr. 21—Kenny Johnson, Baltimore ... KO 2
Apr. 30—Hank Thurman, Miami ..... KO 6
May 28—Hank Thurman, Miami Beach .. L 10
Nov. 21—Gene Gosney, New York ..... KO 2

1953

Jan. 13—Oscar Pharo, Miami Beach ... KO 4
Feb. 13—Jack Nelson, New York ..... KO 5
Apr. 27—Roger Jackson, Toronto ..... KO 1
June 5—Bill Wilson, Charlotte ..... KO 4
July 30—Cesar Bolin, Newark ..... KO 4
Sept. 25—Jimmy Slade, New York ..... W 10
Nov. 2—Jimmy Cerello, Providence ... KO 3
Nov. 9—Edgardo Romero, Brooklyn .... W 10

MELVIN PARKER

Philadelphia, Pa., Welterweight

1952

Oct. 6—Al Heath, Philadelphia ..... L 4
Dec. 29—John Gibson, Trenton ..... W 4

1953

July 23—Freddy Dures, Philadelphia ... KO 6
July 27—Frank Alotta, Allentown ..... L 6
Aug. 18—Wesley Lowery, Allentown .... W 8

DON PARKS

Alvin, Texas, Middleweight

1953

Mar. 31—Frankie Wallace, Houston .... KO 8
Apr. 21—Bernard Smith, Houston ..... KO 3
May 5—George Reyna, Houston ..... KO 2
June 2—Babe Garcia, Houston ..... KO by 1
July 28—Danny Cardenas, Houston ..... W 4
Aug. 18—Roberto Martinez, Houston .... W 5
Aug. 25—Jimmy DeLeon, Houston ..... W 5

GEORGE PARMENTIER

Kellogg, Ida., Heavyweight

1950

Mar. 11—Chuck Staton, Eureka ..... KO 3
Apr. 1—Lee Upshaw, Eureka ..... KO 1
Apr. 22—Jimmy Rouse, Eureka ..... D 5
May 6—Frankie Buford, Eureka ..... L 6
June 3—Junior Payne, Eureka ..... KO 1
June 28—Junior Payne, Oakland ..... W 6
July 12—Junior Payne, Oakland ..... KO 2
July 23—Joe Charles, Eureka ..... KO 1
July 29—Jack Huber, Eureka ..... KO 3
Aug. 19—Jimmy Byrnes, Eureka ..... W 4
Sept. 11—Junior Payne, San Francisco KO 7
Sept. 25—Louis Packer, San Francisco KO 1
Oct. 30—Buddy Scott, San Francisco ... KO 1
Nov. 10—Johnny O'Neill, Eureka ..... KO 1
Nov. 20—Frank Buford, San Francisco ... L 12

1951

Mar. 31—Frankie Buford, Eureka ..... W 10
May 10—Bill Petersen, Eureka ..... KO by 7
Oct. 10—Joe Kahut, Spokane ..... D 10
Oct. 31—Hank Thurman, Spokane .. KO by 2
Nov. 24—Hank Thurman, Hollywood KO by 1
Nov. 30—Bill Petersen, Boise ..... LF 4

1952

Mar. 29—Babe Edwards, Eureka ..... D 10
May —Frank Buford, Eureka ..... KO by 7
Nov. 13—Earl Walls, Vancouver ..... KO by 2

1953

Jan. 30—Ted Lowry, Boise ..... L 10
Feb. 12—Al Spaulding, Idaho Falls ..... L 10

FRANK PARUOLO

New York, N. Y., Featherweight

1953

June 29—Emil Meyers, Brooklyn ..... L 4
July 7—Mario DeJesus, Brooklyn ..... L 4
July 20—Al Humphreys, Brooklyn .. KO by 3

WILLIE PASTRANO

New Orleans, La., Welterweight

1951

Sept. 10—Domingo Rivera, New Orleans W 4
Sept. 17—Frank Speed, New Orleans ... W 4
Oct. 1—Jimmy Connino, New Orleans .. W 4
Oct. 22—Domingo Rivera, New Orleans W 4

1952

Apr. 1—Alvin Boudreaux, New Orleans W 4
Apr. 21—Alvin Pellegrini, New Orl. ..... D 4
July 1—Buzz Brown, Miami Beach .... KO 2
July 8—John Chaney, Miami Beach .... W 6
July 22—Al McCoy, Miami Beach ..... KO 2
July 28—Jim Carter, Pensacola ..... KO 4
Aug. 5—Sonny Luciano, Miami Beach .. W 8
Aug. 19—Sonny Luciano, Miami Beach .. W 8
Sept. 8—Johnny Capitano, New Orleans W 6
Oct. 6—Alvin Pellegrini, New Orleans .. L 6
Oct. 14—Lonnie Rylant, New Orleans .. KO 3
Nov. 17—Alvin Pellegrini, New Orleans .. W 6
Nov. 24—Alvin Boudreaux, New Orl. .... KO 2
Dec. 15—Al Pelligrini, New Orleans ..... D 8

1953

Jan. 26—Alfredo LaGrutta, New Orleans ..... W 8
Feb. 24—Emerson Butcher, New Orleans W 8
Mar. 3—Chic Boucher, Miami Beach .. KO 3
Mar. 16—Roger Trevino, New Orleans ... W 8
Apr. 6—Chato Hernandez, New Orleans W 8
May 25—Johnny Cesario, New Orleans .. L 8
July 14—Del Flanagan, Miami Beach .... L 8
Sept. 22—Elmer Beltz, Miami Beach ..... D 10
Oct. 5—Elmer Beltz, New Orleans ..... W 8
Nov. 30—Italo Scortichini, New Orlean ... L 10

FLOYD PATTERSON

Brooklyn, N. Y., Light Heavyweight

1952 Olympic Middleweight Champion.

1952

Sept. 12—Eddie Goldbold, New York----KO 4
Oct. 6—Sammy Walker, Brooklyn-----KO 2
Oct. 21—Lester Jackson, New York----KO 3
Dec. 29—Lalu Sabotin, Brooklyn-------KO 5

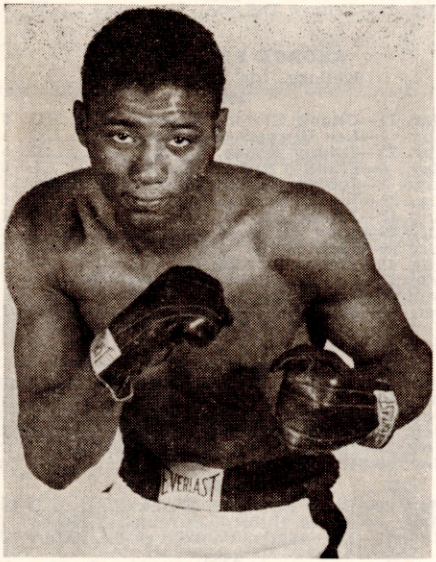

FLOYD PATTERSON, Brooklyn, N. Y.

1953

Jan. 28—Chester Mieszala, Chicago----KO 5
Apr. 13—Dick Wagner, Brooklyn--------W 8
June 1—Gordon Wallace, Brooklyn----KO 3
Oct. 19—Wes Bascom, Brooklyn---------W 8
Dec. 14—Dick Wagner, Brooklyn-------KO 5

GEORGE PATUNIS

Bayonne, N. J., Featherweight

1952

Oct. 7—Tommy Marino, Newark--------L 4
Nov. 11—Stanley Gray, Newark--------KO 1
Dec. 9—Jim Tumblety, Newark--------W 4

1953

Jan. 26—Henry Hause, Trenton -------KO 2
Feb. 12—Baby Beau Jack, No. Bergen---W 4
Mar. 5—Baby Beau Jack, Newark-------L 6
Mar. 16—Bill Gillam, Johnstown ------KO 3
May 30—Victor Torres, Newark --------W 4
June 18—Frank DeVito, Newark ---------L 4
July 23—Cleto Ortiz, Newark ----------W 4
Aug. 20—Victor Torres, Newark -------KO 2
Sept. 3—Cleto Ortiz, Newark----------D 4
Oct. 12—Cleto Ortiz, Brooklyn ---------W 4

HERBIE PATZER

Anaconda, Montana, Lightweight

1951

Sept. 12—Tarzan Williams, Spokane----KO 3

1952

Oct. 6—Danny Donohue, Butte---------W 4
Oct. 27—Ernie Demchuck, Butte-------KO 4
Nov. 24—Danny Donohue, Butte--------KO 4

1953

Jan. 19—Willie Price, Buttee ----------KO 2
Feb. 23—Joe Garcia, Butte ----------KO 1
Mar. 16—Mr. Miera, Butte ----------KO 3
July 2—Poppa Brown, Butte ----------KO 2
Aug. 4—Jimmy Grown, Butte ----------L 6
Sept. 15—Ralph Weiser, Butte ----------W 6
Oct. 21—Jerry Strutz, Butte ----------W 6
Nov. 17—Larry Williams, Butte ---------W 6

JUNIOR PAYNE

Oakland, Calif., Heavyweight

1949

Dec. 16—Jack Huber, Portland----------W 6

1950

Apr. 5—Andy Walker, Oakland ---KO by 6
Apr. 24—Mel Modisti, San Francisco ----D 4
May 15—Andy Walker, San Francisco---L 6
June 3—George Parmentier, Eureka KO by 1
June 28—George Parmentier, Oakland---L 6
July 12—George Parmentier, Okld...KO by 3
Sept. 11—George Parmentier, San Francisco ----------KO by 7

1951

Mar. 22—Jose Ochea, Sacramento-------W 8

1952

Apr. 30—Dale Hall, Salt Lake City--KO by 2
Nov. 27—Dale Hall, Idaho Falls----KO by 6
Dec. 2—Leonard Morrow, Richmond KO by 2

1953

Feb. 9—Edgardo Romero, San Mateo----L 10
Apr. 23—Edgardo Romero, Boise --------L 10
Sept. 26—Edgardo Romero, Reno ---KO by 5

RUSTY PAYNE

Los Angeles, Calif., Heavyweight

1943

Nov. 12—George Henry, San Diego------W 6
Nov. 26—Kenny Watkins, San Diego-----W 6
Dec. 10—Big Boy Hogue, San Diego----KO 1

1944

Jan. 1—Gaston Miller, San Diego------KO 3
Jan. 14—Hindu Fleet, San Diego-------KO 2
Jan. 28—Gene Felton, San Diego-------KO 4
Feb. 18—Paul Hartnek, San Diego--------L 10
Mar. 3—Paul Hartnek, San Diego------KO 4
Mar. 31—Mike Alfano, San Diego--------KO 4
May 5—Battling Monroe, San Diego--KO 8
Nov. 10—Nolan Sharp, San Diego--------W 10
Nov. 17—J. D. Turner, San Diego--------W 10
Nov. 24—Nolan Sharp, San Diego-------KO 3

1945

May 11—John Donnelly, Los Angeles--KO 2
May 18—Buddy Millard, San Diego------L 10

1946

June 28—Francis Ogg, San Diego------KO 4
July 12—Ray Acosta, San Diego-------KO 1
July 26—Kid Hermosillo, San Diego----KO 8
Aug. 16—Harry Wills, San Diego--------W 10
Sept. 3—Johnny Haynes, Los Ang..KO by 3
Oct. 25—Gene Felton, San Diego--------L 10
Nov. 22—Gene Felton, San Diego------KO 7
Dec. 20—Willie Brown, San Diego-----KO 4

1947

Jan. 10—Eddie Powell, San Diego ------KO 2
Jan. 24—Jerry McSwain, San Diego ----W 10
Feb. 14—Pat Valentino, Hollywood -----L 10
Mar. 14—Bobby Zander, San Diego ------L 10
Apr. 11—Archie Moore, San Diego -------L 10
May 29—Ragon Kinney, San Diego -----W 10
June 27—Jerry McSwain, San Diego ---D 10
Aug. 8—Martin Goldberg, San Diego --W 10
Sept. 2—Fitzie Fitzpatrick, Los Ang.----W 10
Sept. 26—Fitzie Fitzpatrick, Hollywood ----------KO by 1

1948

Jan. 16—Ralph Hooker, San Diego----KO 6
Feb. 20—Ernie Rios, San Diego----------W 10
Apr. 5—Willie Bean, San Diego------KO 6
Apr. 26—Fitzie Fitzpatrick, San Diego-KO 1
June 15—Lin Brosier, Pittsburgh-------KO 3
June 21—Sid Peaks, Pittsburgh---------KO 2
July 12—Erv Sarlin, Pittsburgh---------KO 7
Aug. 3—Sid Peaks, Pittsburgh---------KO 4
Oct. 11—Curtis Sheppard, Pittsburgh--KO 9
Nov. 8—Johnny Flynn, Pittsburgh ------L 10

1949

Jan. 19—Curtis Sheppard, New York---W 10
Feb 7—Sandy McPherson, Rochester---W 10
Mar. 21—Jimmy Bivins, Pittsburgh------L 10
Apr. 4—Ted Lowry, Rochester-------KO 7
May 16—Johnny Flynn, Rochester------L 10
July 18—Johnny Shkor, Pittsburgh------L 10
Oct. 7—Al Spaulding, San Diego--------L 10
Nov. 4—Al Spaulding, San Diego--KO by 9

1950

Feb. 17—Joe Kahut, Portland ----------W 10
Apr. 24—Bob Baker, Pittsburgh ----KO by 4
Aug. 4—Clarence Henry, Hollywd..KO by 1
Aug. 30—Joe Kahut, Spokane ---------NC 3
Sept. 13—Willie Bean, Spokane ----------L 10
Oct. 20—Willie Bean, Portland----------L 10
Nov. 21—Billy Smith, Portland------KO by 4
Dec. 16—Al Spaulding, Eureka------KO by 3

1951

Mar. 31—Bert Mendoza, Eureka--------KO 2
Apr. 14—Eddie Cotton, Eureka---------W 10

1952

(Inactive)

1953

June 24—Charlie Crump, Ogden -------KO 1
Aug. 25—Eddie Cotton, Tacoma ---------L 10
Sept. 8—Henry Hall, Salt Lake City-----L 8

BILLY PEACOCK

Philadelphia, Pa., Bantamweight
(National AAU Champion)

1951

Oct. 25—Howard Curry, Philadelphia----W 4
Nov. 17—Pinky Davis, Philadelphia-----W 4
Nov. 29—Moon Curry, Philadelphia-----L 4

1952

Mar. 8—Billy Dunn, Philadelphia-------W 4
Sept. 16—Billy Evans, Los Angeles------W 4
Sept. 22—Lorenzo Arana, Bakersfield----W 4
Sept. 30—Luis Cotero, Los Angeles-------W 4
Oct. 7—Alex Fimbres, Los Angeles-----W 6
Nov. 25—Celso Hidelgo, Los Angeles-----W 6
Dec. 9—Celso Hidelgo, Los Angeles----W 6

1953

Jan. 6—Bobby Garza, Los Angeles------W 6
Jan. 13—Tommy Umeda, Los Angeles---W 10
Feb. 3—Tommy Umeda, Los Angeles---W 10
Mar. 3—Baby Moe Mario, Los Angeles-W 10
Apr. 7—Oscar Torres, Los Angeles----KO 2
May 12—Oscar Torres, Los Angeles------W 12
June 9—Baby Face Gutierrez, L. A.------L 10
July 7—Baby Face Gutierrez, L. A.------L 12
Aug. 17—Henry (Pappy) Gault, Brklyn..W 12
(Won North American Bantam Title)
Nov. 5—Johnny Ortega, Oakland------KO 9
(Title)
Nov. 23—Oscar Torres, South Gate------W 10
Dec. 22—Jesse Mongia, Los Angeles----KO 9

LEE PEARCE

Daytona Beach, Fla., Heavyweight

1952

Oct. 6—Candy McDaniels, Daytona Beach ----------KO by 3
Oct. 20—Joe St. Clair, Daytona Beach..KO 1
Oct. 27—Candy McDaniels, Daytona Bch. L 8

1953

Jan. 15—Larry Zernitz, Palatka----KO by 4
Feb. 16—Bill Granville, Day. Beach----KO 1
Feb. 23—Claude Rolfe, Day. Beach..KO by 7
Mar. 27—Claude Rolfe, Tampa----------L 10
Apr. 24—Al Heard, Tampa----------KO by 3
Sept. 1—Claude Rolfe, Miami Beach KO by 4

RALPH PEARSON

Macon, Ga., Welterweight

1949

May 12—Larry Lynn, Daytona Beach----W 6
May 18—Larry Lynn, Daytona Beach..KO 5
May 23—Charles Aldridge, Orlando----W 6
Sept. 12—Arnold Holliday, Pittsburgh..KO 2
Oct. 27—Tommy Barto, Pittsburgh------W 4

1950

July 4—Jimmy Leach, Jacksonville ----W 6
July 17—Rock Dixon, Atlanta ----------W 6
Aug. 7—Art Davis, Miami ----------L 10

1951

Mar. 23—Chuck Taylor, Macon----------L 10
Dec. 11—Chief Crazy Horse, Tampa------L 10

1952

Feb. 10—Joe Lassiter, Macon----------KO 4
Mar. 31—Chuck Taylor, Macon----------L 10
May 5—Joe Diaz, Columbus, Ga.--------L 8
Sept. 15—Jay Anderson, Brooklyn--------L 6

1953

Nov. 9—Joe Jones, Columbus----------KO 2
Dec. 18—Tommy Hatcher, Macon------KO 2

AMAN PECK

Tampa, Fla., Middleweight

1951

Oct. 1—Guy Guerette, Holyoke--------L 4
Oct. 15—Mickey Williams, Holyoke------L 4
Nov. 26—Gil Williams, Scranton-------NC 4
Dec. 3—Bobby Stevens, Holyoke------KO 5

1952

Feb. 11—Roy Wirt, Washington ---------W 5
Apr. 7—Herb Tessier, Holyoke----------L 6
Apr. 14—Bobby Dalton, Holyoke----------L 6
July 29—Johnny Brown, Hartford-------D 6
Aug. 11—Bobby King, Boston----------L 6
Nov. 25—Charlie Clark, Tampa----------W 6
Dec. 1—Earl Priestly, Daytona Beach..L 8
Dec. 31—Charlie Clark, Coral Gables----L 6

1953

Jan. 13—Kid Gavilan, Tampa----------L 10
May 23—Rufus Pressley, Spartanburg..KO 2
June 16—Jimmy Morris, Jacksonville-----L 10
July 10—Del Flanagan, Charlotte--------L 10
Aug. 29—Jimmy Morris, Miami----------L 8
Oct. 17—Chico Varona, Havana-----KO by 7
Nov. 24—Baldwin DeVoe, Tampa--------W 6
Dec. 5—Cootie Parker, Charlotte------KO 5

AL PELLEGRINI

New Orleans, La., Welterweight
Born, May 5, 1934.

1951

Apr. 30—Ray Smith, New Orleans------W 4
June 11—Al Selby, New Orleans---------W 4
June 25—Domingo Rivera, New Orleans-W 4

1952

Mar. 17—Alvin Boudreaux, New Orleans-W 4
Mar. 24—Jerry Ranko, New Orleans-----W 4
Apr. 21—Willie Pastrano, New Orleans..D 4
July 21—Al Boudreaux, New Orleans..KO 4
Sept. 15—Lonnie Rylant, New Orleans----L 4
Sept. 30—Pete Acosta, New Orleans------W 4
Oct. 6—Willie Pastrano, New Orleans..W 6
Nov. 3—Johnny Capitano, New Orleans-W 6
Nov. 17—Willie Pastrano, New Orleans---L 6
Dec. 15—Willie Pastrano, New Orleans..D 8

1953

Jan. 12—Santiago Gonzales, New Orl...KO 7
Mar. 2—Tony Arnone, New Orleans----W 10
Mar. 16—Joe Hartdegen, New Orleans---W 10
Mar. 30—Eddie Stout, New Orleans-----KO 7
Apr. 13—Freddy Monforte, New Orleans-W 10
May 11—Johnny Cesario, New Orleans..D 10
July 20—Del Flanagan, New Orleans----L 10
Aug. 7—Rocky Casillo, Miami----------L 10

SHIRLEY PEMBLETON

Philadelphia, Pa., Heavyweight

1949

Mar. 23—Clarence Smith, Philadelphia-KO 2
Sept. 6—Joe Reddick, Philadelphia-----W 4

1950

Jan. 11—Israel Quitcon, Binghamton..KO 5
Mar. 10—Speedy Duval, Scranton ------W 6
Mar. 16—Ben Stewart, Wilkes Barre ---KO 2
Apr. 17—Johnny Melko, Hartford -----KO 3
June 5—Willie Clemmons, Prov.----KO by 3

1953

Feb. 24—Billy Mayo, Buffalo ----------L 6
Mar. 20—Sonny Jones, New York--------L 8
July 27—Clarence Henry, Allentown-----L 8
Sept. 8—Billy Smith, Philadelphia-------L 6

MARCELINO PENA

Mexico City, Mexico, Lightweight

1953

Apr. 1—Jose Galicia, Mexico City-----KO 3
Apr. 15—Ceferino Montes, Mexico City..W 10
June 17—Jesse de Hoyos, Mexico City..KO 5
June 27—Jose Arguelles, Mexico City KO by 2
July 15—Chico Martinez, Mexico City---W 10
Aug. 5—Floro Hita, Mexico City------KO 7

Aug. 29—Enrique Gomez, Mexico City---W 10
Sept. 30—Jose Arguelles, Mexico City---W 10
Oct. 21—Jose Arguelles, Mexico City-LDis. 9
Nov. 7—Lalo Gallardo, Mexico City-----L 10

SONNY PENA

Sacramento, Cal., Middleweight

1953

Sept. 26—Ron Hirt, Reno----------KO by 2
Oct. 20—Ole Brewster, Sacramento------L 4
Nov. 3—Ole Brewster, Sacramento-----W 4

SERGIO PENALVER

Havana, Cuba, Bantamweight

1951

Apr. 28—Manuel Cepeda, Havana------KO 2
June 9—Luis Dias, Havana----------W 4
June 23—Roberto Cabrera, Havana-----KO 1
July 7—Augusto Bocalandro, Havana-KO 1
Aug. 11—Pablo Tapia, Havana----------KO 2
Aug. 18—Jack Ursulino, Havana--------KO 2
Aug. 25—Luis Diaz, Havana----------D 4
Sept. 15—Luis Diaz, Havana----------W 4
Oct. 6—Mario Borgos, Havana---------KO 2
Oct. 27—Humberto Diaz, Havana------KO 5
Nov. 10—Orlando Rodriguez, Camaguey-W 8
Nov. 24—Pedro Galvan, Havana--------KO 1

1952

Apr. 8—Juan Melendez, New Yrok------L 6
May 5—Johnny Ramos, New York----KO 2
Oct. 14—Art Mullin, New York----------L 4
Nov. 24—Charlie DeBow, Brooklyn------W 4

1953

Jan. 16—Ike Chestnut, New York--------L 4
July 11—Alfredo Triana, Havana--------L 8
Oct. 3—Israel de Armas, Havana-----KO 6

LIONEL PERALTA

Panamanian Lightweight

1951

July —Luis Thompson, Panama------D 10
Sept. —Boto Scantleburry, Panama----W 6
Oct. —Beto Scantleburry, Panama--KO 3
Nov. —Martinez, Panama----------KO 3

1952

Feb. 17—Wilfredo Brewster, Panama--KO 2
July —Baby Hawkins, Panama--------D 10
Aug. 24—Sylvester Wallace, Panama-----L 10

1953

Jan. 23—Frank Benty, Colon----------KO 3
July 11—Luis Samuels, Panama C..KO by 8

TONY PERCY

Drummondville, Que., Canada, Welterweight

1952

Dec. 2—Claude Fortin, Quebec----------W 6

1953

Jan. 19—Claude Fortin, Montreal--------D 6
Mar. 2—Larry Busching, Quebec--------D 6
Mar. 23—Tiger Roy, Quebec----------KO 2
Apr. 13—Tarzan Beaudet, Quebec-------W 6
Apr. 20—Larry Busching, Toronto--KO by 2
May 19—Claude Fortin, Montreal--------D 6
June 8—Howard Leslie, Toronto--------W 6
June 30—Paolo Melis, Montreal-----KO by 6
Sept. 9—Gary Simon, Stellarton---------L 10
Sept. 28—Claude Fortin, Montreal--------L 6
Oct. 12—Smitty Hicks, Berlin, N. H.----W 8
Oct. 19—Roland Lamoyne, Quebec-------L 6
Nov. 2—Roland Lamoyne, Quebec------W 10
Nov. 11—Roland Lamoyne, Montreal---KO 5
Dec. 7—Willie Green, Ottawa ----------W 6

MANUEL PERDOMO

Cuban Featherweight

1949

Feb. 2—Rolando Rodriguez, Havana-----L 4
Feb. 9—Mario Noa, Havana----------KO 2
Feb. 16—Joaquin Rodriguez, Havana--KO 3
Feb. 27—Lino Garcia II, Havana-------KO 2
Mar. 2—Pedro Galvan, Havana--------KO 1
Mar. 16—Isidro Vazquez, Havana-------KO 1
Mar. 21—Carlos Zulueta, Havana-------KO 3
June 4—Alfonso Pages, Havana----KO by 1
July 23—Sergio Silva, Havana----------W 4
Sept. 10—Pablo Moreno, Havana-------KO 2
Oct. 30—Francisco Berrio, Guanabacoa--D 6
Nov. 12—Ursulino Gonzales, Pinar del Rio ----------KO 5

1950

Feb. 26—Orlando Echeverria, Havana ---D 8
May 6—Orlando Echeverria, Havana KO by 2
July 1—Juan Medina, Havana ----------W 4
Aug. 19—Tomas Vega, Havana ----------L 8
Sept. 2—Inocente Ruiz, Camaguey-------L 6
Oct. 14—Orlando Echeverria, Havana----W 6
Nov. 25—Pedro Calderon, Matanzas------D 8

1951

Jan. 23—Armando Lopez, Havana-------L 10
Mar. 17—Lazaro Pijuan, Havana---------W 6
Apr. 5—Ovidio Ochoa, Havana--------KO 4
Apr. 21—Ray Castillo, Havana----------L 8
July 7—Armando Lopez, Havana-------D 8
Sept. 15—Armando Lopez, Havana------W 10
Oct. 27—Juan Medina, Havana----------L 8
Nov. 30—Lazaro Pijuan, Havana---------W 8
Dec. 21—Fernando Amante, Havana-----W 8

1952

Jan. 4—Babe Face, Medina, Havana----D 8
Feb. 1—Armando Lopez, Havana--------L 8
July 19—Babe Vazquez, Havana----------L 10
Aug. 2—Babe Vazquez, Havana----------L 10
Oct. 9—Emilio Figueroa, Havana-------W 10

1953

Feb. 21—Babe Echevarria, Havana------D 10
Mar. 15—Babe Echevarria, Havana------W 10
Apr. 11—Juan Medina, Havana----------D 10
Apr. 29—Tony Say, Havana----------W 10
May 23—Luis Contreras, Havana--------D 10
July 11—Ciro Morasen, Santiago---------L 12
Aug. 29—Roberto Delgado, Havana------W 8
Sept. 12—Ray Castillo, Havana----------W 8
Sept. 26—Martin Rodriquez, Havana----L 8
Nov. 7—Santiago Martinez, Havana KO by 5

UBALDO PEREYRA

Argentine Middleweight
(Pan. American Amateur Champion)

1951

Sept. 29—Enrique Jover, Buenos Aires-KO 4
Oct. 27—Julio Giardina, Buenos Aires-KO 3
Nov. —Dante Nolasco, Buenos Aires-KO 8
Dec. 22—Domingo Suazo, Lanus--------KO 3
Dec. 28—Miguel Rodriguez, Mendoza----W 10

1952

Mar. 22—Miguel Rodriguez, Buenos Aires KO 9
May 3—Mario Diaz, Buenos Aires--KO by 8
Sept. —Perdo Cobas, Sante Fe-----KO by 1
Sept. —KO Lausse, Buenos Aires,-KO by 4

1953

Mar. 16—Eleuterio San Leon, Buenos Aires ----------W 10
June 13—Julio Giardina, Rivadavia-----KO 7
Oct. 10—Rogelio Jacob, Parana----------W 10

DANNY JO PEREZ

New York, N. Y., Lightweight
Born, February 7, 1932.

1951

Aug. 14—Willie Stevenson, White Plains ----------W 4
Sept. 26—Sammy Anderson, New York--W 4
Nov. 15—Larry Griffin, New York------KO 5
Dec. 13—Dave Seabrook, New York-----W 6

1952

Jan. 17—Kenny Clark, New York------KO 1
Jan. 31—Lewelyn Richardson, N. Y.------W 6
Feb. 14—Luis Ortiz, New York----------W 6
Mar. 13—Don Bowman, New York-------W 8
Apr. 10—Joe Scarlotto, New York-----KO 4
Aug. 25—Phil Morizio, Brooklyn--------W 8
Nov. 13—Johnny DiGilio, New York-----W 8
Dec. 26—Dennis Pat Brady, N. Y. C.-----W 10

1953

Mar. 2—Danny Giovanelli, Bklyn.--KO by 6
July 14—Phil Morizio, Brooklyn---------W 10
Oct. 30—Sauveur Chiocca, N. Y. C.--------L 10

FRANCISCO PEREZ
Torreon, Mexico, Welterweight

1953

May 15—Chale Carrillo, Torreon ---------W 8
July 13—Chale Carrillo, Torreon---------W 8
Oct. 10—Eduardo Rodriquez, San Pedro_D 10
Oct. 17—Chale Carrillo, San Pedro------W 10
Dec. 8—Carlos Talamantes, Torreon---KO 5

IRVING PEREZ
Miami, Fla., Welterweight

1951

Oct. 10—Larry Mann, Miami----------L 4
Oct. 24—Jimmy Haigy, Miami----------W 4
Nov. 7—Billy Lauderdale, Miami-------L 4
Dec. 21—Tony Gagliardi, W. Palm Bch---D 6

1952

Apr. 30—Richie Rhodes, Miami Beach ----------KO by 4
May 7—Richie Rhodes, Miami Beach----D 6
Oct. 7—Johnny Guebera, Miami Beach_W 4
Oct. 22—Howie Friedman, Miami Beach_W 4
Oct. 28—Johnny Guebera, Jacksonville--L 6
Nov. 5—Johnny Pape, Miami Beach----D 4
Nov. 18—Johnny Pape, Miami Beach-----L 4
Dec. 9—Johnny O'Hara, Miami Beach--D 5

1953

Jan. 20—Tony Olivas, Miami Beach-----L 6
Jan. 23—Joey Gambino, W. P. Beach----L 6
Feb. 24—Fred Maby, Miami Beach--KO by 4
July 17—Emerson Butcher, Miami--KO by 5

JOE PEREZ
Los Angeles, Cal., Welterweight

1948

Feb. 27—Johnny Turner, Hollywood_KO by 2
June 11—Sam Zellman, Hollywood------W 4

1949

Jan. 25—Eddie Chavez, San Jose------D 6
June 27—Jimmy Burgus, Ocean Park--KO 4

1950

June 30—Babe Carreon, Hollywood ----KO 4
July 28—Roberto Cruz, Hollywood -----D 4
Sept. 1—George Kramer, Hollywood ----W 4
Sept. 15—Aaron Junior, Hollywood ------D 4
Dec. 22—George Kramer, Hollywood-----L 4

1951

Jan. 22—Cristo Sandoval, Ocean Park--D 4
Apr. 6—Chuck Edwards, Hollywood----D 3

1952

Sept. 20—Cisco Andrade, Hollywood KO by 4
Nov. 8—Billy Hartman, Hollywood------L 4

1953

Jan. 31—Ray Serna, Hollywood----------W 4
Feb. 9—Armando Morales, San Mateo--D 4
June 6—Mel Harris, Hollywood----------W 4
Nov. 2—Gilberto Muniz, South Gate ----L 6
Dec. 1—Frankie Cockrell, Los Angeles--L 4
Dec. 3—Clyde Wagner, Los Angeles-----D 4

JOHNNY PEREZ
San Mateo, Calif., Welterweight

1953

Apr. 14—Johnny Vega, Los Angeles------D 4
Apr. 25—Henry Johnson, Hollywd--KO by 3
June 13—Henry Johnson, Hollywd--KO by 3

LOU PEREZ
Tampa, Fla., Welterweight

1953

May 12—Bob Ritter, Tampa----------KO 4
May 25—Hector Bacquetes, N. Orl--KO by 3
May 29—Tommy Hatcher, Tampa------KO 2

LULU PEREZ
Brooklyn, N. Y., Featherweight

Born, April 25, 1933.

1951

June 9—Charlie Hedges, Brooklyn----KO 3
June 16—Ernesto Figuria, Brooklyn-----W 4
July 23—Charles Woodward, Stamford KO 4
Sept. 11—Sam Lowery, Brooklyn------KO 3
Oct. 13—Charley Slaughter, Brooklyn--L 6
Oct. 20—Charley Slaughter, Brooklyn--W 6
Oct. 29—Mickey Zazza, N. Y.----------W 6
Nov. 29—Zack Taylor, Brooklyn-------KO 5
Dec. 7—Al Graziano, New York--------W 6
Dec. 15—Filbert Osario, Brooklyn------W 6

1952

Jan. 14—Jimmy Warbington, New York_W 6
May 19—Tony Vasquez, Brooklyn-------W 6
May 23—Tony Amabile, New York------W 6
July 28—Juan Melendez, Brooklyn------W 6
Sept. 5—Billy Wagner, New York------KO 5
Oct. 17—Charley Titone, New York----KO 3
Nov. 14—Bill Bossio, New York--------KO 6

1953

Jan. 30—Tito Valles, New York--------KO 5
Feb. 23—Leo Le Brun, Brooklyn--------W 8
Mar. 20—Pat Iacobucci, New York-------W 8
Apr. 2—Tony Say, New York----------W 8
Apr. 27—Corky Gonzales, Brooklyn ----W 10
May 29—Glen Flanagan, New York-----W 10
Aug. 10—Frankie Sodano, Brooklyn----KO 5
Sept. 4—Dave Gallardo, New York----KO 8
Oct. 16—Joey Cam, New York----------KO 8
Nov. 27—Dave Gallardo, N. Y. C.--------L 10

PASCUAL PEREZ
Argentine Flyweight

Born, Apr. 5, 1926.

(Olympic Flyweight Champion in London 1948)

1953

Jan. 3—Ramon Stronatti, Mendoza---KO 2
Feb. 30—Mario Ahumada, Mendoza ----KO 3
Mar. 30—Juan Godoy, Buenos Aires----KO 3
Nov. 11—Marcelo Quiroga, Buenos A..KO 4 (Argentine Flyweight Title)
Nov. 25—Eduardo Lliussi, Buenos A...KO 1

RAY PEREZ
Los Angeles, Cal., Welterweight

1948

Sept. 14—Perk Glenn, Los Angeles--------D 4

1949

Feb. 1—Baby Valdez, Los Angeles------W 4
Feb. 8—Baby Valdez, Los Angeles-------L 5
Mar. 7—Lonnie Hudson, Ocean Park----L 4
Mar. 14—Elmer Beltz, Ocean Park-------L 6
Apr. 19—Lonnie Hudson, Los Angeles---L 4
June 7—Lonnie Hudson, Los Angeles----L 4
June 21—Harold Jordan, Los Angles----W 4
July 6—Manuel Madrid, Los Angeles----L 4
Oct. 7—Frankie Ray, Hollywood------W 4
Oct. 11—Lonnie Hudson, Los Angeles----L 4
Oct. 28—Auriello Ramirez, Hollywood--W 4
Nov. 1—Chango Patino, Los Angeles--KO 1
Nov. 29—Ray Jones, Los Angeles -------W 6
Dec. 13—Ray Jones, Los Angeles -------L 6

1950

Jan. 6—Earl Roland, Hollywood -------W 4
Jan. 31—Cliff Lester, Los Angeles -------L 4
Feb. 17—Dave Martinez, Hollywood ----W 4
Mar. 10—Dave Martinez, Hollywood -----L 4
Mar. 24—Baby Ike, San Diego ----------L 6
Mar. 27—Baby Ike, Ocean Park ---------D 4
Apr. 3—Cliff Lester, Ocean Park -------W 4
Apr. 5—Chester Slider, Phoenix -------D 10
Apr. 19—Cliff Lester, Los Angeles ------W 4
Apr. 28—Lonnie Hudson, Hollywood -----D 6
May 10—Jesse Robles, El Paso ----------W 4
May 12—Cliff Barnett, Hollywood -------W 6
June 2—Elmer Beltz, Hollywood --------L 10
June 23—Oscar Reyes, Hollywood --------L 6
Nov. 3—Baby Ike, Hollywood----------L 6
Nov. 21—Paul Kennedy, Los Angeles-----W 6

1951

Jan. 8—Alex Amador, San Francisco_KO 8
Jan. 26—Mongo Luciano, San Francisco_D 8
Feb. 5—Alex Amador, San Francisco---L 8
Mar. 6—Bobby Brewer, Los Angeles--KO 2
Mar. 30—Clifton Lester, Hollywood-----L 6
July 10—Bob Shilling, Los Angeles----KO 1
July 17—Edgar Flowers, Los Angeles---W 4
Aug. 11—Gabriel Barragan, Mexico City KO by 8
Sept. 2—Lucio Moreno, Mexico City----L 10
Oct. 10—Roberto Rodriguez, Mexico City ----------W 10
Dec. 1—Matias Fenoy, Mexico City------D 10

1952

Jan. 26—Jorge Castro, Mexico City.....W 10
Mar. 8—Jorge Castro, Mexico City.....L 10

1953

Apr. 9—Johnny Miller, Helena .....D 10
Aug. 21—Mario Conde, Juarez.....W 6
Sept. 1—Cisco Saenz, Albuquerque ....NC 3
Nov. 26—Mario Conde, Juarez.....KO 4

SEGUNDO (JUNIOR) PEREZ

New York, N. Y. Bantamweight

1952

Dec. 18—Tony Grasso, New York.....KO 3

1953

Jan. 6—Mario DeJesus, White Plains...L 4
Jan. 27—Jimmy Ithia, White Plains.....L 4
Feb. 12—Pedro Feliciano, New York....W 4
Mar. 20—Edgar Perkins, New York.....L 4
Aug. 3—Frankie Sapone, Brooklyn ....W 4
Aug. 10—Al Tisi, Brooklyn .....L 6
Oct. 12—Al Tisi, Brooklyn .....L 6
Oct. 17—Donald King, Washington .....L 4

EDGAR PERKINS

New York, N. Y., Featherweight

1952

Dec. 5—Effie Santiago, New York....KO 1

1953

Jan. 23—Charlie DeBow, New York.....D 4
Feb. 2—Sam Bernardo, Brooklyn .....W 4
Mar. 20—Segundo Perez, New York.....W 4
June 19—Art Mullin, New York .....D 4
Sept. 11—Art Mullin, New York ....KO by 1

SYLVESTER PERKINS

Chicago, Ill., Middleweight

1947

Apr. 21—Richard Hammond, Chicago..KO 2
Apr. 28—Leo Gibson, Chicago.....KO 3
May 12—Stanley Shealy, Chicago.....KO 3
May 19—James Lee, Chicago.....W 4
June 4—Jack Hill, Chicago.....W 6
June 16—Tommy Fair, Chicago.....KO 2
June 23—Al Johnson, Chicago.....W 6
July 28—Bobby James, Chicago.....W 5
Aug. 7—Al Johnson, Indianapolis..KO by 8
Sept. 2—Lafayette Drummond, Chicago.W 6
Nov. 3—Dave Clark, Chicago.....W 8
Nov. 11—Jerome Frazier, Milwaukee....L 10
Nov. 17—Art Swiden, Chicago.....W 8
Dec. 8—Eddie O'Neill, Chicago.....W 8

1948

Jan. 14—Lou King, Chicago .....W 10
Jan. 27—Louis Gray, Chicago .....KO 6
Apr. 19—Norman Horton, Chicago .....D 6
Apr. 26—Norman Horton, Chicago .....L 6
May 4—Ringo Harris, Michigan City ..W 8
May 18—Bobby Simmons, Mich. City.KO 4
June 9—Pat McCafferty, Topeka .....L 10
Aug. 2—Jimmy Curl, Chicago .....KO 3
Aug. 9—Eddie Miller, Chicago .....KO 2
Aug. 30—Tommy Yarosz, Chicago .....W 10
Sept. 15—Charley Banks, Chicago .....W 10
Oct. 11—Lloyd Gibson, Chicago .....W 10
Oct. 21—Ossie Harris, Miami .....KO 8
Nov. 3—Pat McCafferty, Wichita .....KO 10
Dec. 8—Kenny Barton, Wichita .....KO 1
Dec. 14—Bert Lytell, Kansas City .....L 10

1949

Jan. 25—Randy Brown, Miami.....W 10
Feb. 15—Vincent Villavicencio, Wichita KO 4
Feb. 28—Tommy Yarosz, Pittsburgh.....L 10
Mar. 25—Art Towne, Chicago.....KO by 2
Sept. 30—Frankie Daniels, Chicago.....W 6
Oct. 26—Pat McCafferty, Wichita.....W 10
Nov. 4—Henry Brimm, Chicago .....W 10
Nov. 18—Bob Satterfield, Chicago..KO by 2
Dec. 14—Pat McCafferty, Topeka.....L 10

1950

Jan. 2—Clinton Bacon, Chicago .....W 8
Jan. 24—Tommy Yarosz, Buffalo.....L 10
Feb. 27—Bob Amos, Chicago .....W 10

1951

May 9—Dave Green, Chicago.....W 6
Dec. 3—Freddie Lott, Chicago.....W 8

1952

Jan. 30—Georgie Sherman, Chicago.....W 8
Feb. 20—Georgie Sherman, Chicago.....W 8
Apr. 16—Al Mobley, Chicago.....L 6
Aug. 20—Jesse Turner, Chicago.....D 10

1953

Mar. 12—Jesse Turner, St. Louis...KO by 9
June 15—Clarence Hinnant, Chicago KO by 6

JIMMY PERRAULT

Duluth, Minn., Middleweight

1953

July 23—Sam Allen, Duluth.....KO 4
Aug. 12—Vlasie Solon, Superior.....W 4
Oct. 2—Emil Evans, St. Paul.....W 6
Nov. 22—Jentrice O'Neil, St. Paul.....W 6
Dec. 30—Jentrice O'Neil, Minneapolis...W 4

SAMMY PERRONE

Providence, R. I., Welterweight

1953

Feb. 26—Roger Ringuette, Fall River...L 4
Mar. 5—Roger Ringuette, Fall River....L 4
Mar. 19—Joe Arruda, Fall River.....L 4

FRANK PERRY

Dayton, Ohio, Light Heavyweight

1953

June 15—Willie Wilkerson, Saginaw.....L 4
June 25—Willie Wilkerson, Detroit.....W 4
July 9—Willie Wilkerson, Detroit.KO by 4
Nov. 12—Nick Turner, Detroit .....W 4

GORDON PERRY

Providence, R. I., Welterweight

1952

Oct. 27—James Mattos, Providence.....KO 4
Nov. 3—Benny Spinola, Providence....W 4
Dec. 1—Rocky Coleman, Providence..KO 1
Dec. 18—Eddie Silvia, Fall River.....KO 4
Dec. 29—Johnny Priest, Providence.....W 6

1953

Jan. 8—Tony Anthony, Fall River.KO by 2
Feb. 12—Gene LeBlanc, Fall River.....W 6
Mar. 19—Eddie Silvia, Fall River...KO by 4
Apr. 9—Eddie Silvia, Fall River.....W 10
Oct. 19—O'Dell Hayes, Providence.....W 6
Oct. 29—Clarence Williams, Fall River.KO 2
Nov. 23—Willie Johnson, Providence.....L 6
Nov. 30—Charley Scott, Providence.....W 6

JAMES PERRY

Los Angeles, Calif., Light Heavyweight

1953

Aug. 18—Rainey Mays, Los Angeles.KO by 4
Oct. 5—Henry Taylor, South Gate.KO by 2

ARTHUR PERSLEY

Red Cross, La., Lightweight. Born Oct. 11, 1923.

1948

Oct. 21—Augie Page, New Orleans.....KO 6
Oct. 29—Melvin Bartholomew, N. Orl...W 10
Nov. 7—Arthur Ross, New Orleans....KO 8
Nov. 18—Joe Brown, New Orleans.....L 10

1949

Feb. 20—Artie Grant, Shreveport.....KO 10
Mar. 1—Willie Jackson, Shreveport.....W 10
Mar. 15—Lester Brown, Shreveport.....W 10
Apr. 16—Charles Lovett, Shreveport...KO 10
Apr. 30—Billy Dixon, Shreveport.....W 10
June 10—Marcel Pacheco, Newark.....W 6
July 21—Billy Hazel, New York.....W 4
Aug. 4—Connie Thies, Syracuse.....D 6
Aug. 26—Johnny Eddington, New York..W 6
Aug. 30—Johnny Eddington, New York..W 6
Sept. 29—Virgil Akins, New York.....W 6
Nov. 23—Richie Orange, New York .....D 6
Dec. 5—Manuel Dizon, New York .....KO 4
Dec. 12—Ray Edwards, New York .....W 6

1950

Jan. 18—George B. Smith, New York...W 6
Jan. 24—Calvin Leigh, Buffalo .....W 6
Jan. 26—Bobby Lloyd, Hartford .....W 8
Mar. 31—Jay Parlin, New York .....W 4
May 12—Ermano Bonetti, New York ....W 6
June 5—Bobby Barnes, Wilkes-Barre....W 6

July 17—Billy Hazel, Brooklyn ---------W 6
Oct. 16—Danny Womber, Providence ---W 8
Nov. 6—Charley Thompson, Providence-W 8

1951

Jan. 26—Manny Leal, N. Y.----------KO 2
Mar. 5—Honey Elliott, Philadelphia--KO 4
Mar. 30—Roy Andrews, N. Y.----------W 8
June 8—Luther Rawlings, N. Y.---KO by 3
Sept. 21—James Watkins, N. Y.---------KO 4
Nov. 13—Fred Dukes, Scranton--------KO 4
Nov. 26—Billy Whye, Scranton---------W 6

1952

Feb. 11—Billy Whye, New York---------W 8
Mar. 1—Carl Coates, Brooklyn---------W 6
Mar. 14—Jay Watkins, New York--------W 6
May 1—Al Hauser, Fall River----------W 10
May 5—Billy Whye, Scranton----------W 8

1953

Mar. 6—Roy Andrews, New York------KO 6
Mar. 24—Harold Jones, Brooklyn-------W 10
Apr. 28—Georgie Dunn, Brooklyn------W 10
May 18—Percy Bassett, Brooklyn------W 10
July 8—Orlando Zulueta, New York----L 10
Oct. 3—Phil Kim, Chicago----------KO 7
Oct. 24—Henry Davis, Chicago---------W 10

JIMMY PETERS

Worcester, Mass., Welterweight

1952

Nov. 3—Bill Eaton, Holyoke------KO by 1

1953

Mar. 7—Paul Holman, Boston------KO by 1
Apr. 7—Bobby Fuller, Worcester-----KO 3
Apr. 14—Jimmy Brown, Worcester-----L 4
Oct. 22—Manny Stewart, Worcester----L 4
Oct. 31—Eddie Andrews, Boston----KO by 3
Dec. 3—Jimmy DeForest, Worcester---W 6
Dec. 12—Dom Petrone, Boston----------L 4
Dec. 26—Buddy Cochrane, Boston---KO by 3

WHITEY PETERSON

Omaha, Nebraska, Heavyweight

1949

Feb. 28—Jimmy Simon, Omaha---------W 4
Mar. 23—William Hadley, Lincoln-------KO 2
Mar. 28—Bob Nora, Omaha----------KO by 2
Apr. 11—Eugene (Kid) Brown, Omaha KO by 1
Apr. 29—Eddie Franklin, Omaha---------W 4
May 23—James Motley, Omaha------KO by 2
June 7—Leonard Brown, Topeka--------L 4
Oct. 13—Vince Donnelly, Minneap.-KO by 2

1950

Feb. 8—Jimmy Sheets, Ottumwa---KO by 4

1951

Apr. 20—Bill Noble, Kearney, Neb.------L 6
Oct. 10—Red Carroll, Sydney, Nebr.----KO 3

1952

May 16—Joe Stepka, Eveleth--------KO by 1
Oct. 9—Bob Musik, Hastings, Nebr.------D 6
Nov. 5—James Motley, Huron, S. D.------L 6

1953

Jan. 14—Leroy Blakey, Yankton--------W 4
Jan. 30—Ray Augustus, Kansas City KO by 2
July 12—Ray Augustus, Council Bluffs--L 4

WALTER PETRIGO

Calgary, Canada, Welterweight

1952

Sept. —Joey DeLong, Calgary----------L 4
Nov. 7—George Klement, Calgary------D 4
Nov. 28—Jerry Fraser, Calgary----------L 6
Dec. 12—George Klement, Calgary-------D 4

1953

Jan. 13—Steven Ganger, Calgary--------D 4
Apr. 28—Frank Kuhen, Calgary---------W 4
May 19—Skippy Schlamehoth, Calgary--L 4

ROCKY PETROLE

Worcester, Mass., Middleweight

1953

Apr. 14—Speedy Dumont, Worcester----D 4
Apr. 21—Al Dupont, Worcester---------W 4
Apr. 28—Don Dano, Worcester--------KO 1
May 5—Johnny Mayhew, Worcester---W 4
June 17—Roland Thibault, Worcester---W 4

GEORGE PEYTON

Houston, Texas, Heavyweight

1953

June 30—Pat Viola, San Antonio--------W 4
July 14—Dick Brown, Houston ---------W 5
July 21—Rancho Alonzo, San Antonio---W 5
July 28—Jimmy Sadler, Houston------KO 5
Oct. 20—Joe Leonard, Houston--------KO 1
Oct. 27—Alvin McCoy, Houston--------KO 2

OSCAR PHARO

Birmingham, Alabama, Heavyweight

Born, Mar. 23, 1931.

1952

Sept. 16—Al McEachern, Miami Beach---W 4
Sept. 30—Frank Pulaski, Miami Beach--KO 2
Oct. 20—Bob Ready, Jacksonville------KO 3
Nov. 5—Jack Harding, Miami Beach----W 8
Nov. 18—Billy Smith, Miami Beach----KO 3
Dec. 30—Lou Benson, Miami Beach----KO 8

1953

Jan. 13—James J. Parker, Miami Beach ----------KO by 4
May 12—Bill Wilson, Tampa ----------W 6
June 2—George Fisch, Miami Beach---KO 5
Sept. 24—Gerald Locke, Detroit---------KO 3
Oct. 1—Noel Reid, Detroit----------W 6
Dec. 10—Frank DeGrazio, Detroit-------W 6

BOISE PHILLIPS

Hollywood, Calif., Welterweight

1952

Aug. 16—Frank O'Gara, Hollywood------W 4
Aug. 23—Ralph Cheek, Hollywood--KO by 3
Sept. 23—Ralph Cheek, L. A. --------KO by 3
Oct. 14—Don Smith, L. A. ----------KO 2
Nov. 4—Tony Kequon, L. A. ----------L 4
Nov. 11—Rudy Jordan, L. A. ----------L 4
Nov. 18—Rocky Corkins, L. A. ----------L 4
Nov. 22—Tony Qequon, Hollywood-KO by 2
Dec. 16—Larry Torres, Los Angeles-----L 4
Dec. 23—Rocky Corkins, Los Angeles---L 4
Dec. 30—Ralph Duran, Los Angeles-----L 4

1953

Jan. 3—Ralph Duran, Hollywood--------L 4
Feb. 3—Babe Vance, Los Angeles-------L 4
Mar. 10—Cliff Brooks, Los Angeles-------L 4
June 25—Ralph Duran, Los Angeles-------L 4
July 6—Mickey Wilson, South Gate-----W 4
July 14—Clyde Wagner, Los Angeles--KO 3
July 21—Ellis Brooks, Los Angeles-----KO 2

JOE PIETRO

Philadelphia, Pa., Featherweight

1953

Jan. 10—Leon Wallace, Philadelphia---KO 3
Jan. 31—Ike Wilson Philadelphia-----KO 3
Feb. 14—Tony Beltrante, Philadelphia---D 4
Mar. 23—Jim Sheehan, Trenton----------W 4

LAZARO PIJUAN

Havana, Cuba, Featherweight

1947

Aug. 16—Francisco Tosar, Havana-------D 4

1948

May 24—Martin Alfonso, Havana--------L 4
July 10—Martin Alfonso, Havana--------D 4

1949

Jan. 1—Adalberto Suarez, Havana------L 4
June 18—Raul Hernandez, Havana-----KO 4
July 16—Francisco Tosar, Havana------W 4
Aug. 13—Armando Diaz, Havana------KO 3
Oct. 8—Jesus Lastre, Havana ----------D 4
Oct. 29—Sixto Roblejo, Manzanillo------L 8

1950

Sept. 2—Toto Godina, Havana----------W 4
Sept. 23—Baby Face Medina, Havana----L 6

1951

Feb. 28—Alfonso Pages, Havana---------L 6
Mar. 17—Manuel Perdomo, Havana------L 6
Apr. 14—Antonio Garcia, Havana--------D 6

May 26—Domingo Oropesa, Cienfuegos ----------KO 4
July 14—Juan Medina, Havana----------D 6
Aug. 11—Pedro Varona, Camaguey----KO 4
Sept. 15—Luis Mosa, Havana----------W 6
Nov. 30—Manuel Perdomo, Havana------L 8

1952

June 7—Baby Face Modina, Havana---NC 4
Aug. 9—Fernando Silva, Havana--------L 8
Sept. 6—Ciro Sanchez, Havana---------L 8

1953

Mar. 21—Enrique Lamelas, Havana KO by 5
July 11—Fernando Silva, Santiago--KO by 3

PEDRO PINA

LaLaguna, Mexico, Featherweight

Born, Satillo, June 29, 1934.

1952

Jan. 1—Ricardo Lopez, Torreon-------KO 2
Jan. 8—Chino Colonia, Torreon----------L 6
Feb. 12—Luis Olivas, Torreon----------KO 5
Feb. 19—Angel Nunez, Torreon---------KO 1
Mar. 4—Jesus Lopez, Torreon----------KO 3
Mar. 18—Rafael Vaquez, Torreon-------KO 2
Mar. 25—Manuel Munoz, Torreon----KO by 2
Apr. 20—Tarzan Kid, Lerdo----------KO 6
Apr. 29—Manuel Munoz, Torreon---KO by 5
May 18—Gato Gonzalez, Lerdo-------KO by 1
May 27—Gato Gonzalez, Torreon---------L 10
July 15—Memo Leanos, Torreon--------KO 5
Aug. 5—Gato Gonzalez, Torreon---------W 8
Aug. 29—Paco Borjas, San Pedro-------KO 7
Sept. 2—Jerson Perez, Torreon---------KO 2
Sept. 9—Zurdo Mendoza, Torreon--KO by 4
Oct. 14—Rafael Vazquez, Torreon------KO 5
Oct. 21—Arturo Estrada, Torreon-------L 8

1953

Jan. 13—Negro Macias, Torreon-------KO 2
Jan. 27—Memo Leanos, Torreon-------KO 3
Feb. 10—Mike Rosales, Torreon--------KO 6
Mar. 10—Felipe Sosa, Torreon----------L 6
Apr. 21—Felipe Sosa, Torreon----------L 8
May 26—Rafael Vazquez, Torreon------KO 4
July 5—Gavilan Robles, Chavez-------KO 2
July 28—Jesus Melendez, Torreon------KO 3
Sept. 1—Ray Mejia, Torreon----------KO 2
Sept. 22—Rafael Vazquez, Torreon--------L 8
Oct. 13—Hector Arenas, Torreon---KO by 1
Nov. 17—Rafael Vazquez, Torreon-----KO 3
Dec. 8—Baby Tampico, Torreon-------KO 3

BILLY PINKUS

Winnipeg, Canada, Welterweight

1952

Mar. 6—Johnny Tabbs, St. Paul--------W 4
Mar. 26—Len Salvo, Chicago----------L 6
Apr. 29—Bob Cuten, St. Paul----------KO 2
June 6—Jackie Clark, Winnipeg-------KO 3

1953

Jan. 12—Joe Robinson, St. Paul-------KO 6
Feb. 24—Joe Robinson, St. Paul--------KO 8
Mar. 17—Mike Kelly, St. Paul----------KO 4
Nov. 22—Dick Newell, St. Paul---------W 6
Dec. 30—Jackie Richards, Minneapolis KO 3

ANGEL PIRELA

Venezuelan Welterweight

1953

Feb. 26—Sergio Gascue, Caracas---------L 8
May 4—Emilio Jackson, Caracas---------L 8
June 22—Pedro Machado, Caracas--KO by 2
Aug. 31—Pedro Machado, Caracas--------L 4

OSCAR PITTA

Argentinian Welterweight

Born Nov. 6, 1933.

1953

Mar. 7—Antonio Morfi, Rosario--------KO 3
Mar. 14—Adolfo Igriega, Buenos Aires--W 10
Apr. 4—Juan Strano, Rosario----------KO 8
Apr. 15—Manual Martinez, Buenos Aires ----------KO 3
Apr. 25—Frederico Guerra, Buenos Aires ----------W 12
July 4—Ramon Rosa, Rosario---------KO 6
July 18—Jose M. Valdes, Buenos Aires--W 12
Sept. 5—Alfredo Arguello, Rosario----KO 8
Dec. 2—Oscar Flores, Buenos Aires-----W 12

MANUEL PIZANA

Mexico City, Mexico, Lightweight

1951

Aug. 1—Enrique Gomez, Mexico City---L 10

1952

May 7—Oscar Palacios, Mexico City----L 10
May 28—Jose Galicia, Mexico City-------L 10
Oct. 8—Ceferino Montero, Mexico City W 10
Nov. 19—Dario Guadarrama, Mexico City ----------W 10

1953

Mar. 25—Dario Guadarrama, Mexico City ----------KO by 4
Aug. 12—Arturo Vazquez, Mex. City-KO by 5

OMAR PLATT

Cuban Flyweight

1950

Oct. 14—Luis Gonzalez, Sagua ----------L 4
Nov. 25—Luis Gonzalez, Sagua ----------D 4

1951

Mar. 29—Frank Cardenas, Sagua--------D 4
Apr. 28—Carlos Dominguez, Sagua-----KO 1
May 13—Rene Hernandez, Sagua-------W 4
May 27—Ramon Perez, Sagua----------KO 3
June 9—Miguel Sosa, Sagua----------W 6
Aug. 17—Miguel Sosa, Sagua----------W 6
Sept. 15—Walter Woods, Camaguey------W 4

1952

Feb. 2—Gilberto Castillo, Sagua--------W 4
June 21—Sergio Diaz, Sagua----------KO 4
July 19—Gilberto Castillo, Sagua-------W 6
Aug. 15—Jose Roman, Sagua----------W 6
Aug. 23—Antonio Sarduy, Sagua-------KO 1

1953

Jan. 17—Victor Perez, Ranchuelos------W 6
Apr. 10—Orlando Oms, Ranchuelos------W 6
May 15—Jesus Alfonso, Sagua----------KO 4
June 6—Alex Perez, Havana----------W 4
Aug. 15—Alberto Aguilar, V. de las Tunas ----------KO 5
Aug. 29—Rafael Benitez, Santa Clara--KO 3
Sept. 25—Jose A. Benocal, Santa Clara--D 6
Nov. 20—Tomas Vizcaino, Santa Clara--W 6
Dec. 5—Jose Lorenzo, Havana------KO by 3

FEDERICO PLUMMER

Panamanian Lightweight

Born, May 17, 1929, Panama City.

1947

May 23—Sam Langford, Colon ---------KO 5
July 13—Baby Austin, Panama ----------W 4
Aug. 17—Conny Ferguson, Colon --------W 6
Sept. 14—Conny Ferguson, Colon --------W 6
Nov. 9—Goyo Castaneda, Colon ------KO 1

1948

Jan. 20—Transito Kid, Panama --------KO 4
Apr. 11—Mike Ross, Colon ----------LF 5
Aug. 15—Young Yellow, Colon ----------W 6
Aug. 29—Joe Legon, Colon ----------KO 3
Sept. 26—Victor Ardines, Colon --------KO 4
Nov. 28—Victor Ardines, Panama ------KO 5

1949

Mar. 27—Syl Wallace, Colon ----------D 6
May 22—Baby Green, Panama ---------KO 4
June 10—Baby Dixon, Colon ----------W 4
July 17—Kid Allen, Colon ----------NC
Sept. 23—Lupe Pancho, Colon ----------W 6
Oct. 9—Kid Allen, Colon ----------W 6
Nov. 13—Stanley McKay, Colon ---------W 10

1950

Jan. 15—Stanley McKay, Panama -------W 10
Apr. 23—Chocolate II, Colon ----------W 10
June 18—Chocolate II, Colon ---------KO 11
July 16—Honeyboy Williams, Colon----KO 7
Sept. 3—Stanley McKay, Panama--KO by 13

1951

Feb. 25—Kid Allen, Panama----------KO 6
Mar. 18—Miguel Acevedo, Panama------W 10
Apr. 29—Kid Evans, Panama----------KO 5
May 20—Francisco Colon Garcia, Panama ----------W 10
June 17—Jesus Compos, Colon----------W 10
July 12—Manuel Barton, Panama------KO 4
Aug. 26—Eddie Burgen, Colon----------W 10

Oct. —Baby Allen, Panama KO 1
Dec. 10—Red Top Davis, New York L 8

1952

Feb. 17—Red Top Davis, Panama L 10
Apr. 20—Ciro Morasen, Panama W 12
(For Central American Featherweight Title)
June 15—Harry La Sane, Panama City KO 6
Aug. 24—Percy Bassett, Panama City D 10

1953

Feb. —Transito Kid, Panama City KO 3
July 4—Harry Smith, Panama W 10
Aug. 30—Luis Samuels, Panama W 10
Sept. 21—Corky Gonzales, Colon W 10

MARCO POLO

(Marco Jauregui)
Hollywood, Calif., Middleweight

1953

June 29—Johnny Martin, South Gate W 4
July 18—Johnny Martin, Hollywood W 2
Sept. 12—Bob McLane, Hollywood L 4
Oct. 10—Jose Cardenas, Hollywood L 4
Oct. 17—Jose Cardenas, Hollywood KO 3
Nov. 7—Frankie Haymes, Hollywood W 4
Dec. 5—Joey Cardenas, Hollywood KO 1

VIC PONCE

Los Angeles, Calif., Featherweight

1953

Feb. 7—Billy Evans, Hollywood W 4
Mar. 3—Bobby Robles, Los Angeles KO 2
Mar. 14—Tony Mariano, Hollywood KO 2
Apr. 11—Augie Villa, Hollywood L 4
July 25—Ramon Carrillo, Hollywood W 6
Aug. 22—Al Lopez, Hollywood KO 1
Sept. 12—Leon Marquez, Hollywood KO 1
Oct. 31—Carroll Genshaw, Hollywood KO 7
Nov. 14—Collier Cox, Hollywood KO 2
Dec. 19—Henry Wills, Hollywood KO 1

CHARLEY PORTER

Spartanburg, S. C., Welterweight

1952

Apr. 17—Rudy Patterson, Aiken W 6
May 8—Ray Clark, Aiken W 10
June 17—Jimmy Jewell, Aiken L 8
July 10—Jimmy Jewell, Augusta KO by 1

1953

Feb. 13—Charlie Ferguson, Aiken L 10
Mar. 2—Hoy Cuthberson, Asheville KO 5
Nov. 13—Jackie O'Brien, Spartanburg W 10

HERMAN PORTER

Los Angeles, Calif., Welterweight

1953

Sept. 26—Tommy Villareal, Hollywood KO 3
Oct. 10—Bobby Trujillo, Hollywood L 4

SATCHEL PORTER

Los Angeles, Calif., Middleweight

1952

Apr. 22—Dick Van Pool, Los Angeles L 4
May 20—Rocky Corkins, Los Angeles L 4
July 5—Tony Kequom, Hollywood W 4
July 15—Rocky Corkins, Los Angeles L 4
July 22—Don Smith, Los Angeles L 4
July 29—Buddy Burton, Los Angeles L 4
Aug. 19—Tony Kequom, Los Angeles KO by 1

1953

Mar. 7—Earl Glenn, Hollywood KO 1
Mar. 17—Gene Fugate, Los Angeles W 4
Mar. 28—Cliff Barnett, Hollywood L 4
Mar. 31—Gene Fugate, Los Angeles W 4
Apr. 7—Augie Bustoc, Los Angeles KO 1
May 12—Rainey Mays, Los Angeles D 4
May 26—Jack Taylor, Los Angeles L 4
June 9—Jack Taylor, Los Angeles D 4
Aug. 17—Tony Morales, South Gate D 4
Sept. 14—Pete Gonzales, South Gate L 4
Sept. 21—Floyd Rogers, South Gate W 4
Oct. 6—Fred Hawkins, Los Angeles D 4
Oct. 13—Tony Morales, Los Angeles KO 4
Oct. 20—Al Williams, Los Angeles D 4
Nov. 9—Al Williams, South Gate W 4
Nov. 10—Kenny Hanson, Los Angeles L 4
Nov. 17—Al Williams, Los Angeles W 4
Nov. 30—Frankie Crockett, South Gate W 4
Dec. 15—John Manning, Los Angeles KO 2

ARTHUR PORTLEY

Milwaukee, Wis., Featherweight

1949

Mar. 2—Red Russell, Milwaukee W 4
Mar. 17—Dave Peake, Minneapolis W 4
Apr. 25—Baby LeRoy, Chicago L 4
May 31—Walter Parham, Milwaukee W 4
June 16—Johnny Thomas, Milwaukee W 4
July 25—Bud Dillinger, Milwaukee KO 2
Sept. 1—Spider Thomas, Milwaukee KO 3
Oct. 1—Eddie Gonzales, Appleton, Wis. KO 2
Oct. 7—Jimmy Glisson, Milwaukee W 6
Oct. 25—Jimmy Glisson, Milwaukee L 6
Nov. 24—Jennings Brotherton, Milwaukee L 6
Dec. 29—George Lazier, Milwaukee KO 1

1950

Jan. 30—Gene Dale, Chicago KO 2
Feb. 28—Stan Hartman, Milwaukee KO 1
Mar. 8—Pat Murphy, Milwaukee W 5
Mar. 30—Jay Brown, Milwaukee KO 1
May 9—Bunny Berrigan, Milwaukee L 8
June 1—Jennings Brotherton, Milw. KO 5
June 27—Pat Iacobucci, Milwaukee KO by 8
Sept. 6—Izzy Leyton, Milwaukee W 6
Oct. 2—Walter Dykes, Milwaukee W 6
Oct. 16—Bunny Berrigan, Milwaukee W 8
Nov. 23—Baby Tampico, Milwaukee W 6

1951

Jan. 1—Frankie Carrao, Milwaukee L 6

1952

Aug. 4—Elmo Miller, Chicago KO by 4
Aug. 25—Richard Powell, Chicago W 5
Dec. 9—Wilbert Robinson, Milwaukee W 6

1953

Feb. 17—Nelson Foreman, Milwaukee W 6
Mar. 7—Stan Hartman, Milwaukee W 6
Apr. 20—Charley Riley, Milwaukee KO by 3
May 26—Teddy Roberts, Milwaukee KO 3
July 15—Ziggy Biela, Milwaukee L 6
Aug. 15—Bobby Bell, Milwaukee L 8
Sept. 12—Russ Tague, Chicago KO by 2

TUZO (KID) PORTUGUEZ

Born Nov. 12, 1927, San Jose, Costa Rica.
Height, 5 ft. 7 in. Middleweight.

1946

Jan. 4—Kid Torpellino, San Salvador W 10
Jan. 22—Kid Columbia, San Salvador KO 9
Feb. 2—Baby Smith, San Salvador KO 3
Feb. 19—Kid Columbia, San Salvador L 10
Mar. 3—Enrique Lopez, San Salvador W 10
Mar. 26—Esteban Tercero, San Salvador KO 2
May 18—George Cox, San Jose W 10
July 25—George Cox, San Jose W 10
Aug. 8—Toro Negro, Managua W 10
Aug. 24—Pantera Negra, Managua W 10
Sept. 28—Young Coronel, Managua W 10
Oct. 3—Roberto Carrillo, San Jose KO by 9
Nov. 28—Robert Moya, San Jose KO 3
Dec. 18—John Mondragon, San Jose KO 2

1947

Jan. 22—Jappie Kerr, San Jose KO 7
Mar. 5—Chino Diaz, Puntarenas KO 2
June 7—Enrique La Mata, Managua KO 6
June 28—Ferny Carpentier, Managua KO 5
July 19—Kid Pambele, Managua L 10
Sept. 6—Kid Pambele, Managua D 12
Oct. 4—Esteban Tercero, Managua KO 2
Nov. 1—Kid Pambele, Managua D 10
Nov. 15—Kid Pambele, Managua W 10
Nov. 29—Ferny Carpentier, Managua W 10

1948

Jan. 21—Baby Chichi, San Jose KO 4
Feb. 28—Young Shadow, Managua KO 6
Apr. 17—Chico Varona, Managua W 10
May 1—Tito Despaigne, Managua D 10
May 29—Jose Garcia Alvarez, Managua W 10
June 14—Baby Yucatan, Managua KO 8
July 10—Vicente Sterling, Managua W 10
Oct. 2—Baby Coullimber, Managua L 10
Nov. 20—Jose Garcia Alvarez, Costa Rica KO 8
Nov. 27—Baby Coullimber, Managua W 10

1949

Jan. 22—Vicente Sterling, Costa Rica—W 10
Mar. 20—Al Campbell, Managua—KO 10
Mar. 26—Hanky Barrow, Managua—KO 5
Apr. 30—Tito Despaigne, Managua—KO 8
May 14—Lino Armenteros, Havana—KO 7
May 28—Julio Pedroso, Havana—D 10
July 2—Phil Burton, Havana—W 10
Aug. 13—Baby Coullimber, Havana—KO 10
Sept. 18—Tito Despaigne, Panama—W 10
Oct. 8—Marvin Bartholomew, Havana—KO 8
Nov. 16—Bobby Mann, New York—KO 10
Dec. 16—Beau Jack, New York—W 10

1950

Jan. 13—Paddy Young, New York—KO 8
Feb. 24—Paddy Young, New York—L 10
May 5—Lester Felton, Detroit—L 10
June 20—Laurent Dauthuille, Mont.—KO by 6
July 19—Laurent Dauthuille, Mont.—KO by 3
Sept. 10—Baby Zavala, Mexico City—KO 3
Oct. 14—Nick Moran, Mexico City—L 10

1951

Aug. 22—Orlando Cepeda, Costa Rica—W 10

1952

Jan. —Al Campbell, Costa Rica—KO 10
Feb. —Kid Pambele, Costa Rica—KO 4
Feb. —Charolito Spirtuano, Costa Rica—W 10
Mar. —Tony Martinez, Costa Rica—KO 2
May —Charolito Spirituano, Costa Rica—W 10
Oct. 10—Bull Gilkes, Aruba, B.W.I.—W 10
Nov. 7—Jose Alberto Diaz, Maracaibo—L 10
Nov. 14—Wilfredo Miro, Aruba—D 10

1953

Feb. 23—Johnny Bratton, Brooklyn—KO by 5
Apr. 20—Garth Panter, Brooklyn—W 10
May 4—Mickey Laurent, Brooklyn—D 10
May 25—Randy Sandy, Brooklyn—L 10
June 20—Joey Giambra, Buffalo—L 10
July 6—Charley Williams, Brooklyn—W 10
Aug. 15—Jesse Turner, Milwaukee—W 10
Sept. 26—Joey Giambra, Buffalo—L 10
Nov. 23—Joey Giardello, Brooklyn—L 10
Dec. 9—Willie Troy, Cleveland—KO by 4

GORDON POULIOT

Wadena, Minn., Heavyweight

Born July 11, 1928. Height 6 feet, 2 inches.

1949

Nov. 12—Johnny Watkins, South Bend—KO 1
Dec. 9—George O'Donnell, Rapid City—D 4

1950

Apr. 1—Bill Courtney, Palm Beach—W 4
Apr. 20—Larry Balt, Miami—W 6
May 19—Bill Courtney, Miami—KO 2
May 26—Lou Theriault, New Orleans—W 6
June 11—Pablo Nuevas, Key West—KO 6
June 18—Lenny Nelson, Key West—KO 7
July 2—Jimmy Brown, Key West—W 10
July 17—Lenny Nelson, Coral Gables—KO 2
July 31—Hal Boylston, Coral Gables—L 6
Aug. 21—Leonard Johns, Coral Gables—W 6
Sept. 5—Bill Medley, Spartanburg—KO 1
Oct. 25—Hal Boylston, Jacksonville—KO by 6

1951

Jan. 8—Ray Duffy, Coral Gables—KO 7
Jan. 12—Ed Lopez, Jacksonville—KO 2
Feb. 7—Hal Boylston, Miami—KO by 3
Feb. 15—Pat Thompson, Miami—W 8
Feb. 28—Hal Boylston, Jacksonville—L 10
Apr. 16—George Harmon, Miami—KO 4
Apr. 20—Bill Harmon, Tampa—KO 4

1952

Jan. 15—Angel Aquesta, Jacksonville—W 8
Feb. 26—Jack Wilder, Macon—D 8
Aug. 22—Walter Thomas, Tampa—W 10
Sept. 2—Danny Nardico, Tampa—KO by 3
Dec. 31—Larry Zernita, Coral Gables—L 6

1953

Jan. 22—Whitey Berlier, Pensacola—D 10
Feb. 6—Dave Davey, Pensacola—L 10
Oct. 13—Kenny Yates, Miami Beach—L 6

HARRY POULTON

Montreal, Can., Middleweight

1950

Apr. —Pat Davis, Halifax—W 10
Apr. 24—Ray Reed, Holyoke—W 5
July 16—Bobby Brown, Nova Scotia—W 6
July 26—Ernie Durelle, Nova Scotia—W 10

1951

June 19—Howard Leslie(Charlottetown N. S.—KO 6
June 27—Tommy Gun Spencer, Halifax—W 8

1952

July —Claude Fortin, St. John—W 8
July 21—Arnold Fleiger, Dartmouth—W 8
Sept. —J. B. Adshade, Glace Bay—W 8
Oct. —Eliot Durelle, Chatham—L 10
Oct. —J. B. Adshade, Pictou—KO 9

1953

Feb. 5—Louis Lawrence, Calgary—D 10
Mar. 19—Louis Lawrence, Calgary—L 10
June 9—Gil Edwards, Charlottetown—W 10
Sept. —Gary Simon, Stellarton—L 10

DICK POWELL

Chicago, Ill., Featherweight

1953

Oct. 24—Willie Zurita, Chicago—W 4
Nov. 7—George Reed, Milwaukee—W 4
Dec. 15—Russ Tague, Chicago—D 5
Dec. 30—Pete Kawulin, Minneapolis—D 4

GEORGE POWELL

Detroit, Mich., Heavyweight

1952

Apr. 19—Leroy Williams, Detroit—KO 4
Apr. 28—Toxie Hall, Chicago—W 5
May 3—Murray Burnett, Detroit—W 6
June 2—Wesbury Bascom, Chicago—L 10
Dec. 4—Terry O'Connor, Grand Rapids—W 6

1953

Mar. 5—Toxie Hall, Detroit—W 8
Apr. 30—Toxie Hall, Detroit—W 8
May 14—John Holman, Detroit—KO by 3
June 25—Paul Simpson, Detroit—W 8
Aug. 13—Ringo Harris, Detroit—KO 5
Oct. 8—Benny Thomas, Detroit—W 8
Nov. 12—Walter Hafer, Detroit—W 8
Dec. 17—Embrell Davidson, Detroit—KO by 8

RAY POWELL

Johnstown, Pa., Lightweight

Born Dec. 17, 1923.

1951

—Ray St. Amour, Canton, O.—KO 1
Nov. 1—Herky Kaminsky, Canton, O.—D 6
Nov. 27—Herky Kaminsky, Pittsburgh—L 6
—Sammy Garcia, Boston—KO 1

1952

Mar. 31—Herb Walker, Wilkes Barre—KO 1
May 26—Tommy Ray, Allentown—KO 1
June 16—Percy Bassett, Allentown—KO by 1
Aug. 18—Jimmy Haigy, Pittsburgh—W 6
Oct. 28—Herky Kaminsky, Johnstown—L 8
Nov. 18—Tommy Corrick, Toronto—L 6
Dec. 18—Doug Medley, Louisville—KO by 1

1953

Jan. 5—Jackie Graves, Duluth—KO by 1
Feb. 19—Danny Davis, Minneapolis—KO by 1
Sept. 28—Brian Kelly, Montreal—KO by 1
Nov. 2—Jimmy DeMura, Binghamton—KO by 4

SAMPSON POWELL

Detroit, Mich., Middleweight

1949

May 3—Lou Hardman, Grand Rapids—KO 4
July 29—Joe Mack, Hollywood—KO 4
Dec. 27—Charley Cato, Los Angeles—D 6

1950

Jan. 17—Charley Cato, Los Angeles—W 6
Feb. 21—Art Hardy, Los Angeles—KO 2
Nov. 14—Jack Davis, Cleveland—KO 2

1951

Dec. 19—Al Winn, New York—L 6
Dec. 17—Ed McBroom, Trenton—KO 4

1952

Jan. 24—Rudy Franklin, New York....KO 4
Feb. 16—Harry Daniels, Brooklyn.....KO 2
Feb. 19—Bob Isler, New York.....W 4
Mar. 20—Billy Gordon, New York.....W 6
Apr. 12—Angel Cassano, Lima, Peru..KO 8
Apr. 19—Vicente Quiroz, Lima.....W 10
May 10—Carlos Perez, Lima.....KO 4
July 28—Roger Whynott, Montreal....KO 5

1953

Jan. 27—Waddell Hannah, Phila.....KO 5
Feb. 19—Leroy Coleman, Newark.....KO 4
Apr. 7—Jimmy Franklin, Philadelphia..L 8

ALFREDO PRADA

Argentine Lightweight. Born, March 10, 1924.

1943

May 1—Aquiles Aquesta, Buenos Aires.W 6
May 24—Guillermo Gimenez, B. Aires..W 6
June 23—Miguel Gullino, Buenos Aires..W 6
July 8—Miguel Gonzalez, Buenos Aires.D 6
Aug. 5—Salustiano Marquez, B. Aires..W 6
Sept. 18—Jose Zeballos, Buenos Aires...W 6
Oct. 2—Jesus Fernandez, Buenos Aires.W 6
Nov. 10—Celestino Santana, B. Aires....W 6
Nov. 20—Miguel Gonzalez, B. Aires....KO 4
Dec. 8—Pedro Ferreyra, Buenos Aires.W 8

1944

Mar. 11—Salustiano Marquez, Tandil...KO 5
Apr. 1—Jose Zeballos, Buenos Aires...W 8
July 15—Juan Corogno, Buenos Aires...W 8
July 29—Guillermo Gimenez, B. Aires..W 8
Oct. 7—Guillremo Gimenez, B. Aires..W 12
Dec. 16—Miguel Gonzalez, B. Aires.....D 12

1945

Jan. 13—Miguel Gonzalez, Buenos Aires W 12
Aug. 11—Miguel Gonzalez, Buenos Aires W 12
Sept. 8—Jose Rios, Buenos Aires.....D 12
Nov. 24—Guillermo Giminez, B. Aires...W 12

1946

Mar. 13—Hector Grippo, Buenos Aires..D 12
June 19—Ricardo Zocchi, Mar del Plata.KO 4
June 22—Julio Lopez, Tandil.....KO 1
July 6—Miguel Gonzalez, Buenos Aires.W 12
Aug. 31—Jose Gatica, Buenos Aires.....L 12
Nov. 9—Hector Grippo, Buenos Aires..W 12

1947

Mar. 29—Victorio Grillo, Bahia Blanca.KO 4
Apr. 12—Jose Gatica, Buenos Aires....KO 2
June 7—Guillermo Gimenez, B. Aires...W 12
Sept. 19—Angel Apes, Santa Fe.....W 10
Sept. 27—Pedro Geric, Cordoba.....W 10
Oct. 4—Jose Rios, Buenos Aires.....W 12

1948

Jan. 31—Valeriano Mesa, B. Aires.....W 12
Mar. 13—Pedro Ganio, Bahia Blanca....W 10
Mar. 20—Emilio Diaz, Cordoba.....W 10
May 22—Waldino Lopez, Bahia Blanca..W 10
June 19—Oscar Flores, Buenos Aires.....W 12
Aug. 28—Jose Rios, Buenos Aires.....D 12
Sept. 18—Jose Gatica, Buenos Aires.....L 12

1949

Feb. 5—Orlando Aballay, Mendoza....KO 2
May 27—Charley Cabey Lewis, N. Y....KO 1
June 16—Willie Beltram, New York.....W 10
Sept. 23—Arthur King, New York.....L 10
Nov. 4—Sonny Boy West, Washington...L 10
Dec. 15—George Dunn, New York.....D 10

1950

(inactive)

1951

June 2—Sandy Saddler, Buenos Aires .....KO by 4
Nov. —Jose Rios, Rosario.....W 10
Dec. 8—A. Rizzo, Buenos Aires.....D 10

1952

Jan. Orado Ferro, Loma .....KO 6
Jan. —Horacio Salvareza, Buenos Aires .....KO 1
Jan. —Francisco Martinez, Qulimes..KO 3
Jan. —Domingo Aielo, Tandil .....L 10
Jan. —Luis Fuentalba, Buenos Aires..D 10

1953

Jan. 9—Domingo Urquiza, L. Zamora.KO 3
Feb. 13—Luis Fuentalba, Buenos Aires.W 10
Apr. 19—Jose Legardon, Junin.....KO 4
June 8—Fransico Espelucian, Buenos Aires .....W 10
June 27—Teodoro Armani, Mar del Plata .....KO 5
Aug. 6—Jose Goza, Buenos Aires.....W 15
Sept. 16—Jose Gatica, Buenos Aires.....KO 6
Dec. 8—Francisco Espelozin, Buenos Aires .....KO 12

JOSE PRADO

Mexican Featherweight

1953

June 3—Martin Morales, Mexico City....L 10
July 8—Luis Contreras, Mex. City.KO by 8

RAUL (CHILIBEAN) PRADO

Detroit, Mich., Lightweight

1950

Oct. 16—Toritas Rivas, Milwaukee.....L 4
Oct. 19—Emil Wasilowski, Minneapolis .....KO by 4
Nov. 9—Emil Wasilowski, Minneapolis.L 4
Nov. 30—Al Green, Lansing.....W 4

1951

Mar. 26—Johnny Nicholas, Milwaukee...L 4
Apr. 24—Chico Clay, Detroit.....L 4
Apr. 26—Eddie Miller, Flint.....KO 2
Aug. 31—Bill Catiline, Detroit.....KO 2
Sept. 20—Danny Uhl, Lansing.....L 4
Oct. 10—Sonny Gathell, Detroit.....KO 2
Nov. 29—Herky Kaminsky, Canton.....L 6
Dec. 6—Auburn Copeland, Flint.....L 8

1952

Feb. 16—Juan Manuel, Detroit.....W 6
Feb. 28—Russ McCarthy, Grand Rapids KO 3
Mar. 17—Tommy Corrick, Toronto.....L 6
Mar. 28—Herky Kaminsky, Bay City....D 8
Apr. 29—Auburn Copeland, Milwaukee..L 8
Aug. 23—Walter Daykers, Detroit.....W 5
Sept. 3—Lou Quinn, Cleveland.....KO 1
Oct. 6—Tommy Salem, Louisville.....L 8
Oct. 23—Henry Clay, Detroit.....W 10

1953

Feb. 12—Nelson Forman, Detroit.....L 6
Feb. 17—Tony Spano, Milwaukee.....D 6

ERNIE PRATT

Cranston, R. I., Middleweight

1953

Apr. 25—Cliff Barnett, Hollywood.....L 4
June 6—Curtis Coffield, Hollywood.....W 4
Oct. 20—Toby Silvia, Providence.....W 4

CHUCK PRICE

Detroit, Mich., Welterweight

1952

Aug. 9—Ken Hohner, Detroit.....D 4
Aug. 30—Ken Hohner, Detroit.....D 4
Sept. 10—Adrian Hefel, Detroit.....L 4
Nov. 22—Jack Richards, Detroit.....L 4
Dec. 20—Herb McKinney, Detroit.....KO 3

1953

Jan. 8—Bill Trainer, Saginaw.....KO 2
Jan. 17—Al Andrews, Detroit.....D 6
Feb. 12—Dick Condit, Saginaw.....L 6
Mar. 19—Ken Hohner, Detroit .....W 6
Apr. 14—Stonewall Jackson, Cleveland.L 8
June 11—Pat Manzi, Detroit.....L 8
Nov. 10—Joe Henderson, Saginaw.....KO 3
Dec. 3—Adrian Hefel, Detroit.....W 4
Dec. 17—Henry Bronko, Detroit.....L 6

GEORGE PRICE

St. Paul, Minn., Welterweight

1949

Jan. 19—Dick Fleichtinger, Minneapolis.W 4
Feb. 28—Marlin Pettis, St. Paul.....W 4
Mar. 22—Russ Turner, St. Paul.....KO 2
May 25—Tony Guina, St. Paul.....KO 2
Oct. 27—Joe McNann, Minneapolis....KO 1
Nov. 10—Gayus Outhouse, Minneapolis KO 3
Dec. 14—Paddy O'Grady, St. Louis.....KO 2
Dec. 29—Nelson Levering, Minneapolis..W 6

1950

Feb. 23—Nelson Levering, Minneapolis..L 4
Apr. 27—Sonny Harris, St. Paul .....W 6
May 25—Harold McDonald, Minneap. ..KO 2

June 8—Nelson Levering, St. Paul ------D 6
Oct. 19—Chico Clay, Minneapolis------KO 5
Nov. 9—Tom McMenamy, Minneapolis--W 6
Dec. 28—Bob Roberts, Minneapolis-----KO 3

1951

Feb. 19—Vern Roberts, St. Paul--------KO 4
May 7—Emil Evans, Hibbing, Minn.----D 6
June 21—Paul Brooks, Minneapolis------D 6
June 28—Lem Thomas, Minneapolis----W 6
July 19—Lem Thompson, Minneapolis---W 6
Aug. 2—Emmerson Butcher, Minneapolis ----------KO 1
Oct. 23—Carl Stafford, Duluth----------W 6
Nov. 29—Carl Stafford, St. Paul---------W 6

1952

Apr. 24—Don Alderton, Minneapolis----W 6
May 16—Eddie Milton, Minneapolis-----W 4
Mar. 27—Fred Jones, Minneapolis-----KO 5
May 16—Tommy Melton, Eveleth------W 6
June 12—Jack Gattoff, Minneapolis----KO 1
June 18—Eddie Milton, Austin---------KO 3

1953

Feb. 29—Andy Maes, Minneapolis------KO 3
Mar. 12—Jesse Underwood, Minneapolis-W 6

EDDIE PRINCE

Poughkeepsie, N. Y., Welterweight

1951

Aug. 27—Pete Ippolito, Newark -------KO 3
Nov. 13—Roy Alston, Newark----------L 4
Dec. 10—Carl King, Newark----------W 4

1952

Jan. 15—Don Kline, Newark----------KO 2
Mar. 11—Lewelyn Richardson, N. Y.----W 4
Mar. 18—Ben Travis, New York---------L 4
Mar. 24—Charlie Bloss, New York------D 4
May 3—Mike Colucci, Brooklyn----KO by 1

1953

Sept. 11—Louis Angel, New York City---D 4
Oct. 9—Frank Logue, New York City--W 6
Nov. 23—Gerry Fraser, N. Y. City--------W 4

LOREN PRO

Los Angeles, Calif., Middleweight

1950

Aug. 18—Johnny Manti, Hollywood -----L 4
Sept. 8—Rocky Slater, Hollywood -------L 4
Sept. 11—Fred Hicks, Ocean Park -----KO 3
Sept. 17—Ted Coleman, Ocean Park -----W 4
Sept. 22—Flash Gordon, Hollywood ----KO 4
Sept. 29—Benny Cordova, Hollywood ----L 4

1951

Apr. 9—Russ Gillam, Ocean Park-------L 4
Apr. 16—Russ Gillam, Ocean Park------D 4
Apr. 20—Russ Gillam, Hollywood-------W 4
Apr. 27—Adrian Linares, Hollywood----W 4
May 4—Morrie McFarland, Hollywood ----------KO by 2
May 25—Petey Alvarez, Hollywood-----D 4
June 1—Petey Alvarez, Hollywood----KO 4
Aug. 9—Willie Vaughn, Hollywood-----L

1952

Jan. 18—Tony Renteria, Hollywood-----L 6
Jan. 25—Russ Gillam, Hollywood-------W 6
Mar. 7—Adrian Linares, Hollywood----L 6
Mar. 18—Roy Daniels, Los Angeles------L 6

1953

Aug. 25—Ollie Brewster, Los Angeles--KO 1
Sept. 7—Richie Lopez, South Gate------W 6
Sept. 22—Rainey Mays, Los Angeles-----L 6
Oct. 6—Russ Gilliam, Los Angeles-----L 6
Dec. 15—Spencer Coleman, Los Angeles KO 5

BENNY PROFFITT

Terre Haute, Ind., Welterweight

1953

Feb. 20—Don Foster, W. Palm Beach--KO 2
Sept. 29—Marvin Day, Milwaukee--------L 6
Oct. 22—Adrian Hefel, Gr. Rapids-KO by 2

BOB PROVIZZI

Freeland, Pa., Middleweight

1952

Sept. 16—Joe Shaw, Pottsville----------D 6
Nov. 13—Gene Washington, New York--L 4
Nov. 17—Dom Zimbardo, Brooklyn-----W 4
Nov. 24—Paul Gornick, Brooklyn------KO 4
Dec. 6—Lelnd Witherspoon, Brooklyn--W 4
Dec. 15—Johnny Pruitt, Brooklyn-------D 4

1953

Jan. 13—Howard Soligny, Wh. Pl.-KO by 1
Mar. 3—Paul Cashman, White Plains---W 6
Mar. 10—Vic Manni, Brooklyn----------W 6
Mar. 16—Andre Tessier, Brooklyn--------D 6
Apr. 7—Ronnie Moore, White Plains----W 6
May 25—Irwin Schulz, Brooklyn---------W 6
July 8—Richie James, New York---KO by 3
Nov. 2—Nenos Solomon, Brooklyn------L 6
Dec. 8—Joe Fusco, White Plains-------W 6

JOHNNY PRUITT

Spartanburg, S. C., Middleweight

1952

Dec. 1—Jack LaBua, Brooklyn----------L 4
Dec. 8—Gene Mazza, Brooklyn---------KO 2
Dec. 15—Bob Provizzi, Brooklyn--------D 4

1953

Jan. 16—Eddie Dixon, New York--------L 4
Jan. 22—Jack LaBua, New York---------L 4
Jan. 30—Jack LaBua, New York---------L 4
Apr. 2—Walt Perry, Spartanburg-------W 6
May 18—Andre Tessier, Holyoke----KO by 4
July 27—Tony Bertucci, Brooklyn--------L 6
Aug. 4—Renzi Nocero, Brooklyn--------L 4
Aug. 10—Joe Lissy, Brooklyn----------KO 2
Aug. 17—Billy McNeece, Brooklyn--KO by 3
Oct. 2—Gary Garafola, New York-------L 6

JOE PRYOR

Kenosha, Wisc., Middleweight

1953

July 15—Pete Vitole, Milwaukee---------L 4
Aug. 29—Roy Tyler, Michigan City-----KO 2
Oct. 8—Paul Nicholas, Milwaukee------L 4
Oct. 24—Danny Lullo, Chicago-----KO by 3

EDDIE PULIDO

Tampa, Fla., Welterweight

1951

Sept. 25—J. B. Greek, Tampa----------KO 1

1952

Feb. 26—Roland Rodriguez, Ft. Hesterly ----------KO 2
June 10—Bobby Brooks, Tampa---------W 6
June —Jack Patton, Tampa----------KO 1

1953

Mar. 27—Bobby Yantis, Tampa---------KO 2
May 22—Tommy Hatcher, Tampa------KO 2
Sept. 29—Johnny Pape, Tampa----------W 6

DOM PUPOLO

Boston, Mass., Featherweight

1953

Mar. 7—Cliff Brown, Boston----------W 4
May 16—Joe Guzzetti, Boston----------D 4

CHUCK PUTNEY

Payette, Ida., Welterweight

1947

—J. Keith, Pueblo ----------KO 1
—Lyle Anderson, Denver-------KO 2
July 8—Pat Murphy, Denver----------KO 2
—Henry Henderson, Colo. Spgs. KO 5
July 24—Johnny Schell, Denver---KO by 1
—Johnny Jennings, Twin Falls---L 6
—Chick Moriarty, Boise ---------W 6
—Mickie McCoy, Boise ---------KO 2

1948

—Kelly Jackson, Ontario, Ore---KO 2
—Baby Face McGill, Boise--------D 10
—Johnny Jennings, Winnemuiga, Nev. ----------W 8
—Frankie Gimbel, Baker, Ore.----W 8
—Frankie Walker, Twin Falls-----W 10
—Chick Moriarty, Payette-------W 10
Oct. 27—Pinkie Cowan, Spokane---KO by 2
Nov. 3—Al Cowan, Spokane ------KO by 1
Nov. 17—Al Cowan, Spokane ----------D 6
Nov. 24—Bill Kennedy, Spokane --------W 6

1949-1951

(Inactive)

1952

Sept. 1—Moe Smith, Boise.....D 4

1953

Jan. 13—Billy Huff, Spokane.....W 4
Feb. 7—Blackie VanDerveer, Spokane .....KO by 2
Feb. 12—Kid Leon, Idaho Falls.....W 6
Feb. 29—Johnny Salkeld, Vancouver .....KO by 6
Mar. 17—Wif Desjardins, Spokane.....W 4
Apr. 15—Mickey Rhodes, Emmett, Idaho..L 6
Apr. 18—Mickey Rhodes, Walla Walla .....KO by 8

ROLAND QUARTZ

Reno, Nev., Light Heavyweight

1953

Aug. 13—Chuck Woodworth, Reno.....L 6
Sept. 4—Ron Hirt, Reno.....KO by 2

CEFERINO (CHEFERO) QUEZDA

Torreon, Mexico, Welterweight

1952

Apr. 27—Jose Mesta, Lerdo.....W 6
May 6—Pedro Andrade, Torreon.....W 8
May 18—Jose Mesta, Lerdo.....L 6
June 15—Pedro Andrade, San Pedro....L 10
Aug. 2—Salvador Davila, Lerdo....KO by 3
Aug. 26—Rendon Soto, Torreon.....KO by 5

1953

Mar. 14—Mario Conde, San Pedro...KO by 5
Mar. 24—Salvador Davila, Torreon..KO by 2
Apr. 11—Toro Rivas, Torreon.....KO 5
May 22—Joel Rodriguez, Torreon..KO by 5
June 22—Chale Carriolo, Torreon....KO by 4

JIMMY QUINN

Hollywood, Calif., Bantamweight

1951

Dec. 21—Billy Evans, Hollywood.....W 4

1952

Jan. 1—Carroll Gensaw, Hollywood....W 4
Feb. 1—Armando Felix, Hollywood...KO 3
Mar. 7—Jimmy Abeyta, Hollywood....W 4
June 14—Oscar Torres, Hollywood..KO by 6

1953

May 9—Frankie Campos, Hollywd..KO by 3
June 20—Billy Evans, Hollywood.....W 6
July 11—Ramon Carrillo, Hollywood...KO 4
Aug. 9—Leon Marquez, Hollywood....KO 6
Nov. 28—Cecil Schoonmaker, Hollywood KO by 8

PACO QUINONES

Toluca, Mexico, Bantamweight

1953

June 30—Buddy Baggett, San Antonio...L 8
Sept. 8—Henry Luera, Houston.....L 5
Sept. 28—Sunny Olvera, Corpus Christi..W 4
Oct. 27—Amerigo Rivera, San Antonio...D 5

MARCELINO QUINTANA

Havana, Cuba, Lightweight

1953

May 2—Manuel Herrera, Havana.....L 8
May 13—Santiago Ramirez, Havana.....D 6
July 25—Matias Fenoy, Havana.....KO by 7

TONY RACINE

New York, N. Y., Welterweight

1952

Feb. 2—Danny Taylor, Brooklyn..KO by 1
Feb. 12—Lewellyn Richardson, N. Y.....D 4
Feb. 16—Steve Castoriam, Brooklyn...KO 1
Feb. 19—Herman Murphy, Pottsville..KO 4
Apr. 12—Benny Washington, Brooklyn..L 4
Apr. 24—Lewellyn Richardson, N. Y.....L 6
May 1—Herman Murphy, Pottsville....D 6
May 9—Tony Rojas, New York City....L 4
May 13—Ike White, Newark.....D 4
Sept. 16—Herman Murphy, Pottsville KO by 6

1953

Apr. 17—Joe Fusco, New York.....L 4
May 11—Kevin Griffin, Brooklyn.....D 4
May 18—Jimmy Squires, Brooklyn.....L 4
May 30—Tommy Shortell, Newark.....L 4
June 15—Iggy Zotto, Brooklyn.....L 4
Nov. 14—Earl Dennis, Albany.....KO by 2

BILL RACHOE

Toledo, Ohio, Welterweight

1953

Mar. 5—Frank August, Detroit.....KO by 3
June 25—Pat Cleary, Detroit.....D 4
June 15—Andy Bohner, Saginaw.....L 4

AL RADULIC

Hoboken, N. J., Welterweight

1952

Apr. 29—John Randall, Newark.....W 4
May 13—Tony Bonuchi, Newark.....KO 1
May 20—Charley White, Newark.....KO 1
June 3—Ed Williams, Newark.....KO 2
July 15—Bobby Hillary, Newark.....W 4
Aug. 5—Bobby Hillary, Newark.....W 4
Aug. 19—Charley Simmons, Newark....W 4
Oct. 28—Ronnie Williams, Newark....KO 3
Nov. 17—Jimmy James, Newark.....KO 1
Dec. 2—Walter Kost, Newark.....W 4
Dec. 17—Sammy Marin, No. Bergen, New Jersey .....KO 1
Dec. 23—Walter Kost, Newark.....KO 4

1953

Feb. 3—Iggy Zotto, White Plains.....W 6
Feb. 20—Monroe Kurtz, New York..KO by 4
Mar. 26—Danny Roberts, Newark.....KO 5
Apr. 2—Monroe Kurtz, Newark.....L 8

DAVE RAGUS

Milwaukee, Wis., Heavyweight

1950

Oct. 9—Jack Herman, Chicago....KO by 1
Dec. 15—Buck Raven, Milwaukee..KO by 2

1951

Feb. 20—Jerry Layne, Milwaukee.....W 4
Mar. 13—Oscar Seremian, Milwaukee..KO 3
Apr. 4—Rocky Jackson, Milwaukee....W 4
June 18—Rocky Love, Milwaukee.....KO 2
June 27—Oscar Seremian, Milwaukee..KO 2

1952

(Inactive)

1953

Feb. 17—Polo Mongia, Milwaukee.....KO 4
Apr. 27—Chuck Syers, Chicago.....D 4
May 15—Chuck Syers, Chicago.....KO 4
Aug. 15—Ponce De Leon, Milwaukee.....L 4
Aug. 20—Billy Graham, Madison....KO by 2

KID RALPH

Barbados, B.W.I., Middleweight

1952

May 11—Jack Dick, Barbados.....KO 3
July 5—Billy Greaves, Barbados.....L 10
July 19—Billy Greaves, Barbados.....L 10

1953

Aug. 17—Len Boyce, Barbados.....KO 6

MANUEL RAMIREZ

(Don Valor)

Torreon, Mexico, Bantamweight

Born Torreon, June 4, 1932.

1950

Mar. 18—Memo Leanos, Torreon.....W 4
June 15—Memo Leanos, Torreon.....W 6
July 19—Bolero Rivera, Torreon.....L 6

1951

Jan. 17—Estudiante Olmos, Torreon KO by 8
Feb. 3—Memo Leanos, Torreon.....L 6
Feb. 10—Borracha Orta, Torreon.....KO 2
Feb. 16—Transito Ramirez, Torreon.....D 8
Mar. 7—Raton Sanchez, Torreon.....KO 6
Mar. 28—Bolero Rivera, Torreon.....KO 1
May 26—Humberto Carrillo, Torreon KO by 3

July 17—Leandro Garcia, Torreon.....W 8
Aug. 21—Leandro Garcia, Torreon.....L 8

1952

June 24—Lucio Gonzalez, Torreon..KO by 7
Aug. 12—Ray Mejia, Torreon.....KO by 7

1953

Mar. 6—Roberto Espinoza, Torreon...KO 1
Mar. 20—Chavo Banuelos, Toreron.....KO 6
Apr. 18—Memo Dorantes, Torreon..KO by 6
Apr. 25—Sapito Jiminez, Torreon...WDis. 8
May 22—Lucio Gonzalez, Torreon...KO by 12
June 12—Felix Gaytan, Torreon.....L 10
Oct. 23—Felipe Sosa, Torreon.....L 10

RAY RAMIREZ

San Jose, Calif., Featherweight

1951

Jan. 26—Jimmy Espiritu, San Francisco.D 4
Feb. 5—Jimmy Espiritu, San Francisco.W 4
Feb. 19—LeRoy Casey, San Francisco...D 4
Feb. 20—Jimmy Espiritu, San Jose.....L 6
Mar. 6—Rosie Caballero, San Jose.....W 4
Mar. 13—Charley Walker, Stockton.....D 4
Mar. 22—LeRoy Jones, Sacramento.....D 4
Mar. 27—Ernie Greer, San Jose.....KO by 2
Apr. 26—Rosie Caballero, Richmond....L 4
June 1—Rosie Caballero, Richmond.....D 4
July 9—Jimmy Espiritu, San Francisco.W 6
Dec. 11—Casey Jones, Sacramento.....L 4

1952

(Inactive)

1953

Feb. 28—Tony Mariano, Hollywood.....L 4
June 15—Joe Castro, San Francisco.....KO 1
June 19—Carroll Genshaw, Eureka.....D 4
May 26—Rusty Caballero, Stockton....KO 3
Nov. 24—Henry Lujon, Sacramento.....L 4

TRANSITO RAMIREZ

La Laguna, Mexico, Featherweight

1947

Nov. 23—Memo Leanos, Gomez Palacio..W 4
Dec. 19—Zurdo Valles, Gomez Palacio...W 4

1948

Feb. 22—Oscar Lomas, Gomez Palacio..W 4
Mar. 6—Baby Sanchez, Torreon.....W 4

1949

Apr. 19—Chapo Valles, Torreon.....W 4
June 15—Beto Cazares, Torreon.....W 4
July 20—Ernesto Cortes, Torreon.....W 4

1950

Jan. 14—Juan Simental, Torreon.....W 4
Feb. 26—Cesar Saavedra, Gomez Palacio W 4
Apr. 18—Memo Leanos, Torreon.....W 4
May 20—Baby Sanche, Torreon.....W 6
July 15—Faustino Ramirez, Gomez Palacio .....KO 2
Oct. 12—Cesar Saavedra, Torreon.....L 6

1951

Jan. 25—Borrachita Orta, Torreon.....W 6
Feb. 16—Manolo Ramirez, Torreon.....W 6
Mar. 18—Oscar Lomas, Torreon.....W 6
Apr. 20—Mike Rosales, Lerdo.....W 8
May 19—Negro Flores, Torreon.....KO 5
June 18—Raul Marquez, Torreon.....W 8
Oct. 23—Kid Lerdo, Torreon.....W 8

1952

Feb. 17—Manolo Ramirez, Torreon.....W 8
May 20—Manuel Munoz, Torreon...KO by 5
Aug. 16—Mike Rosales, Lerdo.....KO 4
Nov. 15—Burdo Varela, Lerdo.....W 10

1953

Mar. 20—Baby Luna, Torreon.....KO by 6

ERNIE RAMOS

Oceanside, Calif., Featherweight

1953

Feb. 10—Pete Huizar, San Antonio.....D 4
Feb. 24—Lorenzo Garcia, Houston.....L 4
Mar. 2—Pete Huizar, San Antonio.....L 4
Apr. 2—Eddie Plante, San Antonio....KO 5
Oct. 27—Maxie Trero, San Antonio.....L 4
Nov. 3—Maxie Trero, San Antonio.....L 6

GUSTAVO RAMOS

Cuban Lightweight

1947

Aug. 30—Ricardo Daniel, Moron.....L 6
Nov. 15—Modesto Gonzalez, Havana.....D 6
Dec. 6—Kikaro Garcia, S. Spiritus.....D
Dec. 27—Pablo Moreno, Havana.....W 4

1948

Jan. 17—Antonio Lamelas, Havana....KO 1
May 2—Pablo Moreno, Havana.....KO 2
June 19—Floro Hita, Havana.....L 6
Aug. 11—Ramiro Herrera, Havana.....L 2
Sept. 11—Roberto Dominic, Havana.....KO 2
Oct. 9—Floro Hita, Havana.....W 8
Nov. 6—Basilio Garcia, Havana.....KO by 6

1949

Jan. 22—Armando Herrera, Havana.....L 6
Feb. 27—Modesto Gonzalez, Havana.....W 6
Apr. 30—Kikaro Garcia, Havana.....KO by 3

1950

May 13—Armando Herrera, Havana.....KO 2
May 19—Antonio Lamelas, Havana.....KO 4
June 3—Reemberto Abreu, Havana...KO 3
July 15—Basilio Garcia, Havana.....L 6
Sept. 2—Fausto Jimenez, Camaguey....KO 1
Oct. 7—Ovidio Ochoa, Camaguey.....KO 1

1951

May 19—Ray Caballero, Havana.....L 6
July 14—William Hunter, S. Spiritus...KO 2
Sept. 1—Lesmes Echevarria, Havana....L 6
Oct. 4—Lesmes Echevarria, Havana....L 6
Oct. 27—Saturnino Piloto, Camaguey..KO 1
Nov. 17—Isaac Logart, Camaguey.....L 10
Dec. 14—Floro Hita, Havana.....W 8

1952

Feb. 8—Baby Gavilan, Havana.....D 8
Apr. 12—Losmos Echevarria, Havana...W 10
May 17—Baby Gavilan, Havana.....W 10
July 12—Baby Williams, Havana.....KO 2
July 26—Jose Olivera, Havana.....KO 8
Aug. 16—Memo Garmondia, Havana.....W 10
Nov. 23—Antonio Monzon, Havana.....D 10
Dec. 6—Mario Coll, Guines.....L 10
Dec. 20—Chico Varona, Camaguey..KO by 7

1953

June 20—Sergio Rios, Havana.....KO 2
Nov. 14—Lesmes Echevarria, Havana KO by 3

JOSE RAMOS

Puerto Rican Featherweight

1953

Feb. 24—Wilfredo Gereno, Brooklyn.....L 4
Mar. 3—Tony Amabile, Brooklyn.....W 6
Mar. 24—Tony Amabile, Brooklyn.....KO 4
Apr. 7—George Cote, Worcester.....W 4
Apr. 14—Charley Titone, Brooklyn.....W 6
Apr. 28—Gene Smith, Washington...KO by 6
June 1—Tito Valles, Holyoke.....W 8
July 29—Billy Wagner, New York.....KO 3

ART RAMPONI

Oakland, Calif., Featherweight

Born, February 14, 1932.

1953

July 27—Lucio Savala, San Francisco..KO 2
Aug. 31—Buddy Evatt, South Gate..KO by 4
Dec. 15—Henry Lujon, Sacramento....KO 2

ROCKY RANDELL

Rome, Ga., Lightweight

1953

Feb. 5—Young Joe Louis, Sarasota....KO 5
Feb. 19—Rene Gallardo, Sarasota.....KO 1
Feb. 26—Ernie Nogues, Sarasota.....W 6
Mar. 4—Gene Spangler, Miami.....L 6
Mar. 24—Buddy Frazier, Tampa.....L 6
Apr. 13—Frankie Speed, New Orleans...W 4
May 12—Whitey Allen, Tampa.....W 6
May 19—Carlos Savedra, Miami Beach..W 4
May 25—Frankie Speed, New Orleans...W 6
June 5—Bobby Evans, Macon.....KO 5
June 8—Al Kezar, Columbus.....KO 2
June 16—Billy Ray, Tampa.....KO 4
July 7—Whitey Allen, Miami Beach..KO 3
July 20—Carlos Savedra, New Orleans.KO 2
July 24—Jimmy Haigy, Macon.....KO 5

Aug. 13—Davey Allen, Miami Beach KO by 7
Sept. 2—Frankie Blanchet, Tampa KO 2
Sept. 8—Young Joe Louis, Daytona Beach W 4
Sept. 15—Ulysses Washington, Daytona Beach KO 3
Oct. 19—Hector Bacquette, Columbus KO 2
Nov. 2—Hector Bacquette, Columbus W 8
Nov. 17—Johnny Pape, Miami Beach W 6
Dec. 5—Buck Earhart, Charlotte KO 5
Dec. 16—Larry Boardman, Miami Beach KO by 4
Dec. 18—Jimmy Elliott, Macon W 6

TIGER RANKIN

Los Angeles, Calif., Middleweight

1952

Nov. 22—Porky Saunders, Philadelphia L 6
Dec. 6—Porky Saunders, Philadelphia KO 7

1953

Mar. 21—Calvin Smith, Philadelphia D 8
June 18—Big Dynamite, Newark KO by 2

LUTHER RAWLINGS

(Lucius Minor, Jr.)
Chicago, Ill., Welterweight
Born, May 24, 1929.

1947

June 27—Augie Yerret, Chicago W 6
July 28—Willie Scott, Chicago W 4
Aug. 18—Nick Sanders, St. Louis D 6
Sept. 16—Edmund Carr, Chicago KO 4
Oct. 13—Charlie Baxter, Chicago W 6
Oct. 20—Oliver Cobbins, Chicago W 6
Nov. 3—Bobby Beamon, Chicago W 8
Dec. 1—Jesse Turner, Chicago KO 4
Dec. 15—Jim Robinson, Chicago L 8

1948

Jan. 5—Al Gomez, Chicago KO 4
Jan. 15—Jim Robinson, Chicago L 8
Jan. 27—Jim Robinson, Louisville W 8
Feb. 9—Al Jordan, Chicago KO by 1
Feb. 17—Jim Robinson, Louisville W 8
Apr. 16—Bob Sandberg, Rockford KO by 6
Aug. 9—Gerald Labroi, Chicago L 5
Aug. —Jim Robinson, Louisville W 8
Sept. 20—Red LaVasseur, Chicago W 8
Sept. 28—Jim Robinson, Louisville D 10
Oct. 18—Danny Robinson, Chicago W 8
Dec. 27—Tim Dalton, Chicago W 10

1949

Jan. 10—Al Jordan, Chicago D 10
Feb. 28—Al Jordan, Chicago W 10
Mar. 28—Joe Brown, Chicago L 10
Apr. 11—Leroy Willis, Chicago KO 6
Apr. 27—Art Aragon, Detroit W 10
June 20—John LaBroi, Chicago W 8
Aug. 1—Ray Brown, Chicago KO 4
Aug. 29—Talmadge Bussey, Chicago W 8
Sept. 19—Pedro Ortega, Chicago KO 6
Sept. 28—Danny Womber, Rockford W 8
Oct. 10—Talmadge Bussey, Detroit KO 9

1950

Feb. 28—Tommy Campbell, Los Angeles W 10
May 17—Gene Parker, Chicago KO 4
June 19—Mario Trigo, Los Angeles W 10

1951

Apr. 11—Ronnie Harper, Chicago KO 2
May 9—Freddie Dawson, Chicago L 10
June 8—Arthur Persley, N. Y. KO 3
Oct. 3—Jay Watkins, Chicago KO 7
Oct. 17—Virgil Akins, St. Louis L 10
Dec. 14—Virgil Akins, New York W 8

1952

Jan. 16—Enrique Bolanos, Chicago KO 5
Mar. 12—James Carter, Chicago L 10
June 4—Johnny Saxton, Chicago L 10
June 30—Joe Miceli, Brooklyn KO by 2
Sept. 19—Jimmy Taylor, New Orleans L 10

1953

Jan. 28—Orlando Zulueta, Chicago KO by 5
Apr. 30—Andy Anderson, Indianapolis KO 5
May 19—Wallace Smith, Miami Beach D 10
June 9—Joe Brown, Miami Beach D 10
July 13—Johnny Brown, Chicago L 8
July 28—Danny Womber, Miami Beach W 10
Sept. 28—Georgie Johnson, Trenton L 10
Oct. 22—Lester Felton, Grand Rapids L 10

JOHNNY RAY

Brooklyn, N. Y., Middleweight

1953

July 30—Jesse Baker, Newark KO by 3
Aug. 27—Bobby Tweed, Newark KO by 1
Oct. 1—Mike Luciano, Newark KO 4
Oct. 12—Gerry Tessier, Holyoke KO by 1

ROBERTO RAZO

Mexican Bantamweight

1953

Apr. 28—Miguel Rodriquez, Mex. City KO 7
May 13—Pedro Garcia, Mexico City KO 8
July 18—Luis Villa, Mexico City W 10
Aug. 1—Aurelio Rivero, Mexico City W 10
Oct. 7—Raul Solis, Mexico City KO by 4

AUGIE REAL

Oakland, Calif., Lightweight

1953

Mar. 10—Fred Sanchez, Fresno KO 2
Mar. 31—Hank Lujan, Stockton D 4
Aug. 5—Stan Sequeira, San Fran. KO by 4

BILL (REDDICK) REDDISH

Tampa, Fla., Middleweight

1952

Feb. 26—Billy Berard, Tampa KO 2
Apr. 15—Charley Beekman, Tampa KO 2
Apr. 29—George Summer, Tampa KO 2
May 5—Ray Anderson, Columbus W 6
May 7—Bozo Owens, Augusta KO 2
May 21—Richie Rhodes, Miami Bch. L 6
June 8—Bob Rodriguez, Tampa KO 3
July 7—Billy Christie, Philadelphia KO 2
July 17—Gene Ricks, Daytona Beach D 4
July 25—Jimmy Burns, Macon L 4
Aug. 26—John Chaney, Miami Beach W 4
Sept. 15—Anthony Lund, New Orleans L 4

1953

Nov. 3—Frankie Fuller, San Antonio KO 3
Nov. 10—Bill Cummings, Houston L 4

FELIX REDUNDO

Bayonne, N. J., Lightweight

1952

Apr. 28—George Collins, New York L 4
May 5—Al Robbins, Boston L 6
July 14—Jimmy Haigy, Brooklyn KO 4
July 28—Jose Morell, Brooklyn L 6
Oct. 30—George Collins, New York L 6

1953

Feb. 21—Willie Cee, Boston L 10
Apr. 30—Jimmy Scalero, Newark KO 5
June 4—Terry Young, Newark KO 8
Nov. 26—Earl Dennis, Newark W 8

BOBBY REED

Detroit, Mich., Middleweight

1952

Apr. 12—Billy King, Detroit KO 4
June 11—Enrique Dominguez, Detroit KO 2
Aug. 23—Tommy Leedle, Detroit L 6

1953

Jan. 10—Chuck Coleman, Detroit D 6
Jan. 17—Chuck Coleman, Detroit L 6
Nov. 4—Eddie Smith, Detroit L 6

BRAXTON REED

New York City, N. Y., Lightweight

1951

Nov. 22—Johnny Gilson, New York KO by 4

1952

Jan. 3—Mike Ward, New York KO by 4
Feb. 19—Carlos Rosado, New York L 4
Mar. 4—Armando Rosa, New York W 4
Mar. 15—Artie Gilman, Brooklyn KO by 2
May 20—Tommy Morgano, Newark D 4
May 27—Tommy Morgano, Newark L 4
Aug. 27—Lew Bartfield, New York L 4
Sept. 16—Bobby Muller, Newark KO 3
Nov. 18—Lou Martino, Newark D 4
Nov. 27—Johnny Ramos, New York W 4
Dec. 2—Armando Rosa, New York W 4
Dec. 9—Ed McColcan, Newark W 4
Dec. 16—Johnny Ramos, New York W 4

1953

Jan. 8—Tommy Rodriquez, N. Y.-----KO 3
Jan. 27—Tato Matos, White Plains-------L 4
Feb. 12—Des Shanley, No. Bergen-------L 6
Feb. 24—Tommy Morgan, Brooklyn-------L 6
Mar. 9—Dennis Avant, Trenton-------KO 2
Mar. 16—Filberto Osario, Brooklyn------D 4
May 8—Bob Gory, New York----------D 4
May 12—Vince Biondeletti, Brooklyn----D 4
May 18—Bobby Courchesne, Holyoke----L 6
June 11—Willie Garrion, Newark-------KO 1
July 9—Bobby Davis, Newark----------L 6
Aug. 11—Art McCann, Brooklyn--------D 4
Oct. 24—Pat Mallane, Waterbury---KO by 5
Dec. 8—Mike Perez, White Plains-----KO 2
Dec. 14—Young Saint, Holyoke---------W 6
Dec. 21—Vinnie Riccio, Holyoke--------KO 2

GEORGE REED

Milwaukee, Wis., Featherweight

1953

May 4—Ray Flippin, Milwaukee--------W 4
May 18—Crawford Adams, Chicago------W 4
June 15—Ralph Capone, Chicago---------W 4
Sept. 29—Eddie Gonzales, Milwaukee---KO 1
Nov. 7—Dick Powell, Milwaukee-------L 4

JIGGS REED

San Francisco, Calif., Middleweight

1952

Mar. 12—LaVerne Lett, Sacramento---KO 2
Apr. 1—Ernie Dickson, Hollywood-----W 4
Apr. 28—Benny Rodriquez, San Fran.--TD 1
July 1—Rocky Corkins, Los Angeles----L 4
July 12—Ernie Dickson, San Francisco-W 4
July 17—Ernie Dickson, Oakland------KO 6
Sept. 16—Frank Skidmore, San Jose------L 6
Oct. 7—Frank Skidmore, Stockton----W 6

1953

Feb. 9—Ernie Dickson, San Mateo------D 4
Feb. 16—Lou Gage, San Francisco-------L 6
June 28—Joe Gilmer, Oakland----------L 6
Dec. 16—Ruben Hernandez, San Fran. KO by 4

RICHIE REED

White Plains, N. Y., Welterweight

Born, March 10, 1933.

1951

Mar. 20—Tommy McElveen, White Plains ----------KO 2
Apr. 12—Al Robbins, Brooklyn----------D 4
Apr. 27—Willie Fox, N. Y.----------W 4
May 3—Richie Coleman, Brooklyn-----W 4
May 10—Whitman Burgess, Brooklyn----D 6
May 25—Al Robbins, N. Y.----------W 4
July 20—Richie Coleman, Long Beach---W 4
Aug. 14—Santo Santiago, White Plains-KO 2
Sept. 21—Al Robbins, N. Y.----------W 4
Oct. 5—Jimmy McGirt, N. Y.----------W 6
Nov. 16—Manny Gomez, Roanoke------KO 5
Dec. 14—Ronnie Moore, New York-----KO 2
Dec. 19—Bobby Kirk, Roanoke--------KO 1

1952

Feb. 15—George Burrows, New York---W 6
Mar. 5—Pablo Rodriguez, Miami Bch.-KO 5
Mar. 14—Pablo Rodriguez, W. Palm Beach ----------KO 7
Mar. 17—Red Barron, Nassau, B. W. I.--KO 2
Mar. 21—Joe Carrano, W. Palm Beach-KO 4
Mar. 26—Don Oliver, Miami Beach-----W 6
Apr. 14—Miles Jones, Washington-----KO 3
May 30—Joey Klein, New York----------D 6
July 1—Joey Klein, Brooklyn----------L 8
Oct. 13—Billy Clark, Holyoke----------D 6
Oct. 23—Jerry Valentine, Worcester---KO 2
Nov. 17—Tony Ducharme, Quebec City-W 8
Dec. 2—George LaRover, Quebec------W 8

1953

Jan. 2—Carmine Fiore, New York------L 8
Jan. 26—Steve Johnson, Levis, Canada KO 2
Feb. 9—Marc Begin, Levis, Canada---KO 8
Feb. 16—Arnold Fleiger, Edmonton, Canada ----------KO 7
Mar. 24—Billy Lepido, White Plains---KO 7
June 22—Rocky Casillo, Miami------KO by 9
In U. S. Army

TOMMY REED

Trenton, N. J., Lightweight

1952

Aug. 11—Felton Simmons, Brooklyn----W 4
Oct. 17—Filberto Osario, New York----W 6
Oct. 31—Juan Melendez, New York-----W 4
Nov. 13—Carmelo Costa, New York------L 6
Dec. 11—George Collins, N. Y. C.--------W 6

1953

Feb. 5—Pat Thomas, New York----------W 6
Mar. 17—Ray Edwards, White Plains----W 6
Apr. 10—Earl Hilton, New York---------L 8
June 12—Miguel Berrios, New York------L 8
Oct. 8—Earl Hilton, New York---------W 8

NOEL REID

Jamaica, B. W. I., Heavyweight

1950

July 11—Charley Collett, London------KO 3
Oct. 10—Bill Brennan, London-----KO by 4
Nov. 6—Matt Hardy, London----------KO 3

1951

May 15—Simon Templar, London--------L 8
*Dec. 4—Harry Thurman, London------KO 1
*Dec. 4—Dave Elmes, London----------L 3
*Both bouts same night.

1952

Mar. 11—George Nuttall, London--------L 6
Mar. 31—Simon Templar, Leicester------W 6
May 20—Johnny Arthur, London--------L 8
June 16—Simon Templar, Chesterfield----L 8
Oct. 13—Simon Templar, Leicester------W 8

1953

July 2—Jimmy Andrews, Detroit-----KO 3
July 23—Marty Marshall, Detroit--------L 6
Oct. 1—Oscar Pharo, Detroit----------L 6
Nov. 5—Bill Johnson, Detroit---------KO 2
Nov. 19—Bill Johnson, Detroit----------W 4
Dec. 10—Ken Hammer, Detroit-----KO by 5

MANUEL RENTERIA

Hollywood, Calif., Lightweight

1952

Oct. 16—Armand Rivera, Los Angeles---W 4
Dec. 2—Chato Duarte, Los Angeles---KO 1

1953

Jan. 3—Henry Briere, Hollywood-----KO 6
Feb. 14—Mickey Northrup, Hollywood--W 6
Mar. 7—LeRoy Richards, Hollywood----W 6
Apr. 4—Rudy Jordan, Hollywood--------L 6
May 2—Jimmy Grow, Hollywood------KO 4
June 6—Marvin Smith, Hollywood------W 6
July 28—Armand Goetters, Los Ang.---KO 5
Dec. 1—Armando Muniz, Los Angeles-W 6

ALBERTO REYES

Chilean Bantamweight

1953

Jan. —Jose Bruno, Buenos Aires-KO by 2
Nov. 21—Raton Macias, Mexico City KO by 3
Dec. 12—Luis Castillo, Mexico City------W 10

LUIS REYES

Mexican Bantamweight

1946

Apr. 12—Bernardo Flores, Mexico City--L 10
Apr. 29—Aztequita Orizabeno, M. City-KO 3
May 18—Kuko Ortiz, Mexico City--------L 10
July 27—Monito Flores, Mexico City----L 10
July 28—Bernardo Ramirez, Mex. City--L 10
Aug. 24—Babe Zaragoza, Mexico City---W 10
Sept. 25—Armando Puentes, M. City-KO by 3
Oct. 26—Baby Mickey, Mexico City-----L 10

1947

Jan. 29—Jorge Robles, Mexico City-KO by 2
Apr. 14—Jorge Robles, Mexico City--KO by 6
July 30—Memo Valero, Mexico City--KO by 7
Nov. 19—Kid Agrarista, Mexico City----W 10

1948

May 1—Panchito Uribe, Mexico City ---W 10
Aug. 18—Luis Adame, Mexico City ------W 10
Sept. 16—Panchito Uribe, Mexico City---D 10
Nov. 3—Jesus Fonseca, El Paso ---------L 10

1949

Jan. 29—Baby Ruiz, Mexico City.....KO 10
Mar. 12—Chocolate Ramos, Mexico City.W 10
Apr. 27—Raul Solis, Mexico City...KO by 1
Aug. 6—Baby Ruiz, Mexico City.....KO 8
Sept. 10—Fili Nava, Mexico City.....L Dis 6
Nov. 30—Lino Botello, Mexico City.....L 10

1950

(Inactive)

1951

Jan. 24—Angel Iglesias, Mexico City.....L 10
July 11—Grillo Aguilar, Mexico City....W 10
Aug. 8—Jesus Alonzo, Mexico City.....W 10
Aug. 25—Trini Ruiz, Mexico City.....L 10
Oct. 21—Aztequita Orizabeno, Mexico City .....W 10
Nov. 14—Babe Borrado, Mexico City....W 10
Dec. 8—Kid Anahuac, Mexico City....W 10

1952

Apr. 19—Norman Lewis Mexico City.KO 1

1953

Aug. 26—Chebo de la Torre, Mexico City.D 10

ORLANDO REYES

Cuban Flyweight

1953

Apr. 11—Luis Diaz, Havana.....KO 3
Apr. 25—Orlando Castillo, Havana.....W 8
June 13—Orlando Castillo, Havana.....L 8
Aug. 29—Benjamin Rodriquez, Havana...D 6
Sept. 19—Jesus Lastre, Havana.....L 6

OSCAR REYES

Los Angeles, Calif., Welterweight

1950

Mar. 31—Benny Jordan, Hollywood .....W 4
Apr. 11—Bob Torrance, Los Angeles ....W 4
Apr. 18—Clifton Lester, Los Angeles ....W 4
Apr. 25—Mel Nelson, Los Angeles.....KO 3
May 5—Bill Lauderman, Hollywood ...KO 3
May 9—Benny Jordan, Los Angeles.....W 4
May 29—Bob Torrance, Ocean Park .....D 4
June 9—Clifton Lester, Hollywood .....W 4
June 23—Ray Perez, Hollywood .....W 6
July 7—Clifton Lester, Hollywood .....L 6
Aug. 1—Buddy Burton, Los Angeles....D 4
Aug. 8—Benny Jordan, Los Angeles....W 4
Aug. 15—Benny Jordan, Los Angeles ....L 6
Aug. 22—Cliff Lester, Los Angeles .....W 6
Aug. 29—Jimmy DeLeon, Los Angeles ..W 4
Sept. 8—Charley Sawyer, Hollywood ...L 4

1951

Mar. 30—Chebo Hernandez, Phoenix .....KO by 3
Apr. 13—Tiger Flowers, Hollywood.....D 4
Apr. 24—Joey Davis, Los Angeles.....W 4
May 4—Tiger Flowers, Hollywood.....W 4
June 5—Lou Josephs, Los Angeles.KO by 2
Nov. 6—Russ Gillam, Los Angeles.....W 4
Nov. 16—Dave Martinez, Hollywood....W 6
Dec. 7—Jimmy Hayes, Hollywood.....W 6

1952

Feb. 19—Baby Ike, Los Angeles.....W 6
Feb. 26—Roy Daniels, Los Angeles.....W 6
Mar. 16—Ramon Ruentes, Tucson.....L 10
Mar. 29—Charles Sawyer, Hollywood....D 6
June 28—Freddie Herman, Hollywood..KO 5
Aug. 2—Charley Salas, Hollywood.KO by 5
Nov. 25—Elmer Beltz, Los Angeles.....L 10

1953

July 6—Woody Winslow, South Gate...W 10
Aug. 10—Johnny Miller, South Gate....KO 4
Aug. 22—Julio Jimenez, Mexico City.....L 10
Oct. 5—Art Soto, South Gate.....W 10
Oct. 20—Lou Gage, Los Angeles.....KO 7
Nov. 10—Vinnie DeCarlo, Los Angeles.KO 7

BERNIE REYNOLDS

Fairfield, Conn., Heavyweight

1946

Apr. 23—David Glunton, N. Y. C.....KO 3
Apr. 30—Jimmy Maxwell, N. Y. C.....KO 1
May 3—Jimmy Letty, N. Y. C.....KO 2
May 6—Billy Beauford, Bergenfield....W 6
May 11—Tommy Gargiso, Brooklyn....KO 4
May 24—Hugh Walker, N. Y. C.....KO 4
May 28—Billy Beauford, N. Y. C.....KO 2
June 17—Jim Letty, Brooklyn.....KO 2
June 25—Johnny Davis, N. Y. C.....KO 2
July 10—Joe Peters, Bridgeport.....KO 1
Aug. 8—Jimmy Hooper, N. Y. C.....KO 5
Aug. 14—George Haywood, Jersey City.KO 8
Sept. 17—Tom Reddington, London, Eng..L 8
Dec. 10—Willie Hayes, Jersey City.....KO 6
Dec. 23—George Haywood, N. Y. C.....KO 3

1947

Jan. 7—Willie Hayes, Jersey City.....KO 7
Jan. 21—George Haywood, Jersey City.KO 3
Feb. 3—Jim White, Bergenfield .....W 8
Feb. 11—Willie Brown, New York .....KO 3
Feb. 28—Jackie Cranford, New York...W 8
Apr. 29—Kid Roscoe, Jersey City .....W 6
May 23—Walter Hafer, New York.....KO 7
June 3—Bob Miller, Norwalk .....KO 4
June 16—Babe O'Blenis, Stamford .....KO 1
July 1—Earl Lowman, Norwalk .....KO 2
July 30—Leo Matriccini, Brooklyn .....W 8
Aug. 13—Eldridge Eatman, Fairfield ...W 10
Sept. 25—Eldridge Eatman, Bridgeport..W 10
Oct. 10—Jackie Cranford, New York....L 10

1948

Jan. 2—Jackie Cranford, N. Y....KO by 2
Mar. 10—Kid Roscoe, Bridgeport .....W 8
May 12—Eddie Blunt, Bridgeport .....W 8
May 18—Ted Walters, New York.....KO 1
June 1—Jim Neville, New York.....W 8
June 28—Nathan Mann, New Haven ....KO 4
Aug. 19—Bill Weinberg, Waterbury....KO 8
Aug. 30—Renato Tontini, New Haven.KO 7
Sept. 16—Angel Sotillo, New York.....W 8
Oct. 6—Roscoe Howard, Bridgeport...KO 5
Oct. 18—Leo Matriccini, New Haven.....L 10
Nov. 9—Joe Louis, New Haven .....Exh. 4
Nov. 22—Leo Matriccini, New Haven ...W 10
Dec. 13—Harry Berntsen, N. Y. C. ....KO 3

1949

Jan. 10—Mike Jacobs, Newark.....KO 4
Jan. 21—Gene Gosney, New York.....KO 6
Feb. 15—Gene Felton, Hartford.....KO 8
Feb. 23—Walter Hafer, New York.....W 10
Apr. 25—Joe Domonic, Newark.....W 8
May 17—Cesar Brion, Elizabeth.....W 10
June 9—Johnny Shkor, Bridgeport.....W 12
July 25—Willard Reed, Newark.....KO 5
Aug. 10—Cesar Brion, New York...KO by 8
Sept. 12—Tommy Giorgio, New Haven....W 10
Oct. 10—Vern Mitchell, Newark.....W 10
Oct. 31—Art Henri, Jersey City.....W 8
Nov. 14—Ted Lowry, New Haven.....D 10

1950

Jan. 16—Ted Lowry, New Haven .....L 10
Feb. 13—Ted Lowry, New Haven .....W 12
Apr. 7—Joe Baksi, New York ....KO by 7
June 22—Duilio Spagnolo, Waterbury....L 12

1951

June 19—Joe Kahut, Portland.....KO by 2

1952

Mar. 7—James Parker, New York.....KO 4
May 12—Rocky Maricano, Providence KO by 3
July 8—Billy Smith, Miami Beach....KO 2
July 22—Danny Nardico, Miami Beach .....KO by 2
Oct. 8—Ezzard Charles, Cincinnati KO by 2

1953

Dec. 4—Earl Walls, Edmonton....KO by 1

BILL REYNOLDS

Paterson, N. J., Heavyweight

1953

Apr. 30—Daniel Boone, Newark.....KO 3
June 25—Billy Reece, Newark.....KO 4
July 2—Bobby Jones, Newark.....KO 2
Aug. 6—Louis Holmes, Newark.....KO 4
Aug. 24—Matt Daniels, Newark.....W 6
Nov. 16—Howie Turner, Brooklyn..KO by 2

EDDIE REYNOLDS

Syracuse, N. Y., Welterweight

1950

Apr. 25—Joe DiLiberto, Buffalo....KO by 4
Aug. 22—Rolly Johns, Syracuse.....L 6

1951

Mar. 7—Joe Garza, Detroit.....KO by 2
Sept. 17—Glen Hendershot, Syracuse....L 6

1952

Feb. 5—Gerald Dreyer, Toronto...KO by 2
May 29—Don Oates, Syracuse.....W 6
Aug. 26—Reggie Chartrand, Montreal...L 4
Nov. 11—Jimmy Watkins, Buffalo...KO by 5
Dec. 18—Reggie Chartrand, Ottawa KO by 3

1953

Apr. 11—Paul Gornick, Syracuse.....KO 2
Apr. 18—Jimmy Hall, Buffalo.....L 4
May 2—Jimmy Holderman, Syracuse..KO 1
June 6—Cal Nathan, Syracuse.....W 4

MONK REYNOLDS

Alexandria, Va., Light Heavyweight

1953

Aug. 13—Lou Cartegna, Newark.....KO 1
Sept. 24—Sammy Robinson, Newark....KO 2
Dec. 10—Al Anderson, Newark.....KO 2

TONY REZAR

Jersey City, N. J., Middleweight

1951

July 16—Tommy Shortell, Newark.....L 4
Aug 6—Tom McKenzie, Newark.....KO 3
Aug. 20—Johnny Driscole, Newark.....W 4
Sept. 21—Marvin Wideman, Hackensack KO 5
Oct. 16—Jimmy Gee De, Newark..KO by 4
Nov. 20—Julie Jameson, Newark.....L 6
Sept. 6—Harold Mitchell, Newark.....W 4
Sept. 13—George Smith, Newark.....KO 3

1952

Sept. 30—Emerson Butcher, Newark.....L 6
Sept. 22—Jerry Valentine, Brooklyn....KO 1
Oct. 21—Bobby Hillary, Newark.....KO 3
Nov. 11—Tony Cimmino, Newark.....L 8

1953

Feb. 24—Ed Springer, Miami Beach.....D 6
Mar. 10—Jack LaBua, Miami Beach.....W 6
Mar. 24—Emerson Butcher, Miami Beach L 8
June 30—Emmett Norris, Pittson....KO by 3

MICKEY RHODES

Boise, Idaho, Middleweight

1951

Mar. 3—Ray Strong, Twin Falls.....KO 3
Mar. 10—Ray Strong, Payette.....W 4
Apr. —Jackie O'Connor, Pocatello..KO 4
Apr. 30—Garth Van Tassel, Salt Lake City .....KO by 4
May 25—Harold Kottre, Portland.....L 4
June 29—Charley Curry, Boise.....KO 2
July 3—Harold Kottre, Portland.....L 4
Aug. 21—Harold Kottre, Portland.....L 4
Aug. 24—Ray Tucker, Syracuse.....W 4
Aug. 31—Dick Kaech, Twin Falls.....W 4
Dec. 19—Joe Ortega, Prarie City.....W 8
Dec. 21—Harold Kottre, Portland.....L 4

1952

Jan. 10—Louis Phinearson, Prarie C...KO 4
Jan. 18—Harold Kottre, Boise.....W 6
Jan. 30—Joe Ortega, Bakersfield.....W 8
Mar. 8—Brave Junior, Bakersfield.....W 6
Apr. 3—Frankie Rowe, Spokane.....KO 4
May 1—Eddie Kahut, Boise.....D 6
June 6—Harold Kottre, Meridian.....L 10
July 4—Henry Robinson, Caldwell...KO 1
Aug. 1—Tino Ascasio, Meridian.....W 10
Aug. 8—Gene Fullmer, Ogden.....KO by 6
Nov. 7—Dick Sizbette, Spokane.....L 6

1953

Jan. 30—Billy Huff, Jr., Boise.....W 4
Feb. 5—Billy Huff, Jr., Spokane.....W 4
Apr. 3—Buddy Sloan, Idaho Falls.....W 4
Apr. 15—Chuck Putney, Emmett.....W 6
Apr. 18—Chuck Putney, Walla Walla...KO 8
Apr. 23—Benny Flakes, Boise.....L 6
May 11—Kid Leon, Salt Lake City.....W 6
May 19—Chico Aguilar, LaGrande.....W 6
May 22—Dick Wolf, Prineville.....L 10
June 12—Joey Velez, Boise.....W 10
June 24—Kid Leon, Ogden.....KO 4
Aug. 8—W. C. Cage, Burns, Ore.....WF 7
Aug. 29—Billy Huff, Cambridge, Ia.....KO 4
Sept. 24—Charley Simmons, Newark.....W 4
Oct. 5—Al McCoy, Columbus, Ga...KO by 1
Oct. 15—Luis Angel, Newark.....KO 5
Oct. 19—Al Lariviere, Holyoke.....KO 2
Oct. 26—Joe Fusco, Holyoke.....L 6
Dec. 18—Sonny Bracken, Boise.....KO 3

CLAUDE RICHARD

Quebec, Canada, Lightweight

1952

Jan. 28—Andre St. Louis, Quebec.....W 6
Mar. 3—Claude Meunier, Quebec.....W 6
Dec. 1—Frankie Hamilton, Quebec....KO 7

1953

Mar. 29—Tommy Tibbs, Waterville..KO by 5
Apr. 18—Billy Wilson, Waterville.....KO 4
July 14—Noel Paquette, Montreal...KO by 5
Apr. 23—Paul Martin, Augusta.....W 6
Nov. 16—Sammy Fortuno, Quebec.....L 6
Nov. 30—Bobby DuFour, Quebec.....W 6
Dec. 26—Lloyd Hudson, Waterville.....D 6

JACKIE RICHARDS

Detroit, Mich., Middleweight

1952

Mar. 4—Al Hardy, Toledo.....W 4
Mar. 5—Hec Charette, Detroit.....W 4
Mar. 24—Hec Charette, Toledo.....W 4
Apr. 5—Herb McKinney, Detroit.....W 4
Apr. 9—Ray Watkins, Detroit.....KO 3
Apr. 21—Billy Platt, Chicago.....W 4
May 10—Johnny Cragmiles, Detroit.....W 4
May 17—Don Oates, Detroit.....W 4
May 21—Don Oates, Detroit.....W 4
May 27—Joe Wilson, Toledo.....KO 2
Oct. 10—Bill Kent, Detroit.....W 4
Oct. 20—Adrian Hefel, Detroit.....L 6
Oct. 25—Jimmy Ault, Detroit.....KO 1
Nov. 6—Don Beaver, Saginaw.....W 4
Nov. 22—Chuck Price, Detroit.....W 4
Dec. 4—Al Haten, Saginaw.....W 4
Dec. 8—Herb McKinney, Detroit.....W 4

1953

Jan. 13—Al Andrews, Toledo.....L 6
Jan. 27—Al Andrews, Toledo.....L 8
Mar. 2—Tommy Swan, Chicago.....D 5
Aug. 19—Johnny Mitchell, Chicago.....L 4
Oct. 22—Harry Miller, Youngstown.....W 4
Dec. 2—Clarence Riley, Detroit.....D 4
Dec. 30—Billy Pinkus, Minneapolis....KO 3

JOHN RICHARDS

Los Angeles, Cal., Lightweight

1951

Mar. 5—Bobby Roma, Ocean Park.....L 4
Mar. 19—Bobby Roma, Ocean Park.....L 4
Apr. 9—Eddie Beltram, Ocean Park....L 4
May 18—Frankie Rivera, Hollywood....L 4
June 1—Eddie Beltram, Hollywood.....L 4
Aug. 24—Pete Aguirre, Hollywood.....L 4
Sept. 24—Alberto Enriquez, Hollywood..L 4
Sept. 25—Pete Aguirre, Los Angeles....L 4
Nov. 9—Mike Coughlin, Hollywood.....L 4
Nov. 24—Donald Haynes, Hollywood....L 4
Nov. 19—Al Enrique, Albuquerque.....L 6
Dec. 14—Donald Haynes, Hollywood.....L 4
Dec. 21—Mike Coughlin, Hollywood.....W 4

1952

Jan. 18—Donald Haynes, Hollywood....D 1
Feb. 15—Danny Rodriguez, Hollywood..L 4
Mar. 3—Danny Rodriguez, San Fran....D 4
Mar. 7—Frankie Rivera, Hollywood....W 4
Mar. 22—Ramon Carillo, Hollywood....W 4
Mar. 29—Norman Snyder, Eureka..KO by 4
Apr. 4—Tony Gallegos, Hollywood.....W 4
Apr. 6—Ruben Ortiz, Hollywood.....KO 3
Apr. 19—Juan Luis Campos, Hollywood..L 6
May 3—Leo Martinez, Hollywood.....D 4
May 24—Marcus Vasquez, Hollywood...W 4
May 31—Chichi Martinez, Hollywood...W 4
June 17—Bobby Akino, Los Angeles.....W 4
June 28—Al Galindo, Hollywood.....W 4
Aug. 2—Al Galindo, Hollywood.....W 6
Aug. 9—Ramon Young, Hollywood....KO 5
Nov. 20—Al Arenas, Los Angeles.....D 6

1953

Jan. 24—Augie Salazar, Hollywood.....L 6
Feb. 14—Babe Vance, Hollywood.....L 6

Mar. 14—Johnny Butterworth, Eureka ----------KO by 5
Aug. 9—Pinky Cowan, Hollywood-------L 6
Aug. 22—George Macias, Hollywood-----L 6
Sept. 5—Chi Chi Martinez, Hollywd.KO by 2

LEROY RICHARDS

Los Angeles, Calif., Lightweight

1953

Mar. 7—Manuel Renteria, Hollywood---L 6
June 27—Tony Maiorana, Hollywood-----W 6
Sept. 29—Tony Maiorana, Los Angeles---W 6
Nov. 3—Dave Rollins, Los Angeles-----L 6

FLOYD RICHARDSON

Salt Lake City, Utah, Heavyweight

1949

Jan. 10—Harry Wills, Salt Lake City----D 10
Feb. 9—Windmill Pearce, Salt Lake C..W 6
Mar. 7—Dave Whitlock, San Fran..KO by 5
Sept. 2—Pedro Medina, Hollywood----KO 2
Sept. 25—Eddie Davis, Salt Lake City--KO 1
Oct. 17—Al Smith, Salt Lake City ------W 6
Dec. 21—Ken Hayden, Salt Lake City----W 6

1950

Feb. 2—Jess Hall, Tacoma --------KO by 4

1951

June 21—Bob O'Bannon, Kansas City--KO 1

1952

Jan. 14—Billy Carter, Salt Lake City--KO 6
In U. S. Army

1953

Sept. 8—Jock McLean, Salt Lake City.KO 3

JEROME RICHARDSON

New York, N. Y. Middleweight

1949

Jan. 23—Norman Horton, Brooklyn -----L 6
Nov. 7—Lew Perez, Brooklyn ---------W 4
Dec. 12—John Fisher, Brooklyn --------W 6
Dec. 20—Dan Bucceroni, Phoenixv., Pa...L 6

1950

Jan. 6—Al Winn, New York----------W 4
June 8—Lino Armentero, Brooklyqn --KO 2
Dec. 7—Al Winn, Brooklyn----------KO 3

1951

Jan. 25—Ray Bryan, Brooklyn---------KO 5
Apr. 12—Terry Moore, Philadelphia-----L 8
July 9—Lester Jackson, Scranton-----W 8
Sept. 14—Sammy Walker, N. Y.---------W 6
Nov. 12—Willie Troy, New York---------L 8
Dec. 14—Julian Keene, New York---KO by 4

1952

Apr. 9—Ray Barnes, Detroit----------L 8
June 25—Al Mobley, New York---------D 6

1953

June 19—Maurice Harper, New York-----L 8

MILTON RICKEN

Pittsburgh, Pa., Heavyweight

1952

Dec. 4—Harry Moore, Huntington-----KO 1

1953

Jan. 29—Billy Reeves, Huntington--KO by 1
May 21—Eddie Miller, Huntington.KO by 1

EUGENE RICKS

Daytona Beach, Fla., Welterweight

1952

July 10—Billy Croft, Daytona Beach----W 4
July 17—Billy Reddish, Daytona Beach.D 4
July 24—Leroy Boyd, Daytona Beach.KO 4
July 31—Tim Williams, Daytona Beach.W 4
Sept. —Lee Butts, Daytona Beach-----W 4
Aug. 7—Joe Tunney, Daytona Beach---D 4
Aug. 14—Vic DiMarco, Daytona Beach--W 6
Aug. 21—Willie Papp, Daytona Beach---D 4
Aug. 28—Davis Johnson, Daytona Bch..KO 3
Nov. 10—Johnny Ortega, Daytona Beach W 4

1953

Jan. 12—Sonny Smith, Daytona Beach--W 4
Apr. 10—Elbie Oglesby, Daytona Beach.W 6
Apr. 24—Willie Papp, Daytona Beach---W 6
May 1—Charlie Clark, Tampa------KO by 3
May 4—Clyde Austin, Daytona Beach.KO 1
May 11—Bobby Yantis, Daytona Beach--D 6
July 7—Billy Lauderdale, Daytona Beach ----------L 8
July 24—Israel Wood, Daytona Beach--KO 4
July 31—Tommy Riglins, Daytona Beach D 5
Sept. 8—D. C. Pittman, Daytona Beach KO 2
Oct. 23—Al Akins, Daytona Beach------D 4

PETE RIDGEWAY

Miami Beach, Fla., Lightweight

1952

Apr. 25—Bill Kenny, Pensacola---------W 6
May 2—Ricky Hayes, Pensacola------KO 3
May 14—Jack Patton, Miami Beach-----W 4
July 8—Jack Patton, Miami Beach-----W 4
July 22—Ricky Hayes, Miami Beach----W 4
Aug. 5—Earl Clements, Miami Beach---L 4
Oct. 20—Bob Ritter, Jacksonville-------W 6
Nov. 11—Bob Ritter, Jacksonville-------W 6

1953

Jan. 9—Bob Ritter, W. Palm Beach-----W 6
June 8—Bobby Yantis, Miami----------KO 4
June 15—Billy Mullis, Miami----------KO 1
Oct. 12—Bob Gory, Brooklyn----------L 6
Nov. 2—Terry Parker, Miami Beach--KO 2
Nov. 17—Frankie Leach, Jacksonville---W 6
Nov. 24—Frankie Leach, Miami Beach--W 6
Dec. 15—George LaMalza, Miami Beach--D 8
Dec. 4—Frankie Leach, W. Palm Beach.W 6

CHARLEY RILEY

St. Louis, Mo., Negro Featherweight

1944

Mar. 31—Sammy Scully, St. Louis ------KO 2
May 11—Ted Chrustie, St. Louis --------KO 4
June 12—Walter Cabey Lewis, Buffalo--KO 6
June 26—Corky Davis, Buffalo ----------KO 5
Sept 8—Armanda Sicilia, Minneapolis.KO 2
Sept. 22—A. C. Lee, Minneapolis---------W 6
Oct. 17—Joe Garcia, Minneapolis ------KO 1
Oct. 31—Joe Poindexter, Minneapolis --KO 1
Nov. 14—Eddie Scott, Minneapolis ------KO 2
Dec. 15—Jimmy Cannon, St. Paul ------KO 2

1945

Feb. 6—Stan Novak, Minneapolis------KO 4
Mar. 1—Angel Aviles, Minneapolis----KO 1
Mar. 27—Jackie Graves, Minn.-------KO by 2
July 17—Jorge Robles, Toledo----------W 10
Sept. 14—Arthur Price, Detroit----------W 8
Oct. 10—Chico Mar, Windsor----------KO 2
Oct. 15—Spider Armstrong, Detroit----KO 7
Nov. 5—Ossie Peguese, St. Louis------KO 8
Nov. 19—Pete Bolos, St. Louis----------W 10

1946

Jan. 11—Billy Miller, St. Louis---------KO 3
Feb. 22—Phil Terranova, St. Louis.KO by 6
Apr. 30—Lou Transparenti, Kansas City.L 10
May 27—Lou Transparenti, Kansas C...KO 2
June 24—Filberto Osorio, St. Louis-------L 5
Aug. 14—Chico Morales, St. Louis------KO 4
Sept. 17—Filberto Osorio, St. Louis-------W 10

1947

Jan. 8—Aponte Torres, St. Louis-------KO 6
Feb. 17—Lou Casiano, St. Louis---------KO 7
Mar. 5—Paulie Jackson, St. Louis-------W 10
Mar. 19—Luis Ramos, St. Louis----------W 10
Apr. 16—Lou Casiano, St. Louis----------W 10
Apr. 30—Phil Terranova, St. Louis-----KO 7
June 4—Willie Weasel, St. Louis---------KO 1
Aug. 18—Al Pennino, St. Louis----------KO 1
Sept. 3—Phil Terranova, St. Louis------KO 1
Sept. 16—Jimmy McAllister, Hartford----W 10
Sept. 26—Vic Creelman, St. Paul---------KO 2
Oct. 30—Jimmy McAllister, St. Louis----W 10
Nov. 24—Jimmy McAllister, St. Louis----W 12
Dec. 15—Miguel Acevedo, St. Louis-----W 10

1948

Jan. 12—Maxie Shapiro, Brooklyn -----L 10
Jan. 26—Karl Joris, Chicago ----------KO 1
Feb. 23—Johnny Forte, St. Louis -------W 10
Mar. 10—Jose Gonzalez, St. Louis --------W 10
Apr. 5—Maxie Shapiro, St. Louis -----KO 7
May 24—Jimmy McAllister, Baltimore--L 10
June 21—Harold Dade, Chicago ---------L 10
July 12—Harold Dade, St. Louis ---------D 10
July 27—Miguel Acevedo, Hartford -----W 10
Oct. 29—Harold Dade, Chicago ---------L 8
Dec. 8—Teddy Davis, St. Louis --------W 10
Dec. 15—Glen Flanagan, St. Paul -------L 10

1949

Jan. 4—Raul Campos, Los Angeles.....L 10
Jan. 18—Chico Rosa, Honolulu.....W 10
May 10—Elis Ask, St. Louis .....L 10
June 23—Elis Ask, St. Louis .....W 10
Dec. 12—Proctor Heinold, St. Louis.....W 10

1950

Jan. 16—Willie Pep, St. Louis.....KO by 5
(World Featherweight Title)
Feb. 27—Humberto Sierra, St. Louis....KO 3
Mar. 27—Glen Flanagan, St. Louis .....W 10
Apr. 17—Ray Famechon, St. Louis .....L 10
Apr. 27—Glen Flanagan, St. Paul .....W 10
July 10—Ernesto Aguilar, St. Louis .....W 10
July 31—Leo LeBrun, St. Louis .....W 10
Nov. 1—Sandy Saddler, St. Louis.....L 10

1951

Jan. 10—Ray Famechon, St. Louis.....L 10
May 7—Percy Bassett, Phila.....KO by 4
May 29—Eddie Burgin, Cincinnati.....W 10
June 25—Percy Bassett, St. Louis.....KO 2
July 20—Dave Gallardo, Hollywood....KO 7
Aug. 21—Corky Gonzales, Denver.....L 10
Aug. 31—Joe Lopes, Hollywood.....L 10
Oct. 29—Dave Shade, St. Louis.....W 10
Dec. 6—Juan Padilla, St. Louis.....L 10
Dec. 17—George Araujo, Providence....L 10

1952

Feb. 4—Red Top Davis, Providence.....L 10
Mar. 17—Dave Rollins, Chicago.....W 8
Apr. 4—George Araujo, New York..KO by 9
Apr. 25—Corky Gonzales, Denver.....KO 8
June 12—Tommy Salem, Minneapolis....W 8
Sept. 12—Nate Jackson, New Orleans..KO 5
Sept. 24—Fabela Chavez, Washington...W 10
Oct. 28—Percy Bassett, Washington.....L 10

1953

Jan. 14—Jesse Underwood, St. Louis....W 10
Feb. 25—Teddy Davis, St. Louis.....L 10
Mar. 12—Corky Gonzales, Minneapolis...L 10
Apr. 21—Arthur Portley, Milwaukee...KO 3
May 4—Dave Gallardo, Washington...KO 7
Sept. 7—Glen Flanagan, Brooklyn.....L 10
Oct. 14—Bobby Why, St. Louis.....KO 5

JOE RINDONE

Roxbury, Mass. Middleweight

1947

Mar. 26—Willie Clinton, Providence ...KO 2
Mar. 31—Frankie Burley, Boston .....KO 2
June 18—Eddie Carroll, Providence ....KO 1
June 25—George Wilson, Providence ...KO 6
Aug. 11—Bunky Wall, Providence .....KO 3
Sept. 29—Red Doty, Providence .....KO 1
Oct. 8—Curtis Moore, Providence .....W 8
Nov. 3—Carmine Lato, Providence ....W 10
Nov. 17—Curtis Moore, Providence..KO by 4

1948

Feb. 23—Pat Vendrillo, Providence ...KO 4
Aug. 9—Winston Corbett, Providence..KO 3
Aug. 16—Oswaldo Silvo, Providence ....W 8
Aug. 30—Tony Masciarelli, Providence..KO 10
Sept. 13—Moses Cunikin, Boston .....KO 5
Oct. 18—Maxie Spoon, Boston .....KO 5
Nov. 1—Chet Vinci, Boston .....W 10
Nov. 29—Pete Mead, Boston .....D 10
Dec. 20—Al Priest, Boston .....W 10

1949

Feb. 14—Pete Mead, Boston .....W 10
June 1—Bobby Flanagan, Worcester..KO 6
June 6—Billy Gordon, Providence.....L 10
Nov. 17—Leon Brown, Fall River .....KO 4
Nov. 28—Mal Brown, Providence .....W 10

1950

Feb. 6—Charley Angelee, Providence..W 10
Mar. 20—Charley Zivic, Providence.....W 10
Apr. 17—Robert Villemain, Boston.....L 10
May 22—Joe Blackwood, Boston.....W 10
Aug. 22—Henry Lee, New Bedford.....L 10
Sept. 5—Henry Lee, New Bedford.....L 10
Sept. 25—Henry Lee, Boston.....W 10
Oct. 2—Ralph Zanelli, Providence.....W 12
Oct. 16—Ray Robinson, Boston.....KO by 6
Nov. 27—Ralph Zanelli, Providence.....L 12

1951

Jan. 22—Paul Pender, Boston.....W 10
Mar. 12—Paul Pender, Boston.....D 10
Apr. 16—Bob Murphy, Boston.....WF 6
May 29—Gene Hairston, Boston.....D 10
July 23—Bob Murphy, Boston.....KO by 5
Oct. 15—Walter Cartier, Boston....KO by 1

1952

May 27—Raymond Dieu, Portland.....W 10
June 4—Billy Kilgore, Miami.....W 10
Aug. 18—Lee Sala, Brooklyn.....KO by 6

1953

Mar. 21—Freddy Lott, Boston.....W 10
Apr. 6—Jackie Keough, Boston.....W 10
May 9—Pierre Langlois, Boston.....W 10
Nov. 23—Joey DeJohn, Syracuse.....KO 2

RENE RIENALDO

Philadelphia, Pa., Middleweight

1953

July 23—Tony Osaro, Newark.....L 4
Sept. 10—Marvin Barker, Newark.....W 4
Oct. 15—Jack DeWitt, Newark.....W 4

ROGER RINGUETTE

Fall River, Mass., Welterweight

1950

Jan. 19—Rocky Dadio, Worcester.....KO 2
Feb. 7—Rocky Dadio, New Bedford....W 4
July 10—Tony DeMarco, Boston....KO by 1
Nov. 9—Roland Gomes, Fall River.....L 4
Nov. 16—Roland Gomez, Fall River.....W 4

1951

(Inactive)

1952

Oct. 23—Paul Roach, Fall River.....W 4
Oct. 27—Eddie Johnson, Providence
KO by 1
Dec. 11—Bobby Welch, Fall River.....D 4
Dec. 29—Joe Gomes, Providence....KO by 2

1953

Jan. 8—Ricky Ferreira, Fall River.....L 4
Jan. 31—Paul Holman, Boston.....KO by 2
Feb. 5—Norman Shaw, Fall River.....L 4
Feb. 12—Norman Shaw, Fall River.....L 4
Feb. 19—Toby Silvia, Fall River.....L 4
Feb. 26—Sammy Perrone, Fall River....W 4
Mar. 5—Sammy Perrone, Fall River....W 4
Mar. 12—Benny Spinola, Fall River..KO by 3
Apr. 13—Joe Arruda, Providence.....L 4
Oct. 29—Don Southern, Fall River..KO by 3
Dec. 3—Clarence Williams, Fall River
KO by 3

SERGIO RIOS

Cuban Welterweight

1947

Oct. 18—Antonio Ochoa, Pinar del Rio..L 6
Dec. 31—Pablo Rodriguez, Havana.....L 4

1948

Feb. 11—Pedro Domenech, Havana....KO 2
Mar. 3—Higinio Averoff, Havana.....W 4
Apr. 17—Ramiro Herrera, Havana.....L 4
Nov. 21—Ciro Villa, Havana.....KO by 3

1949

Jan. 9—Carlos Zulueta, Havana.....KO 5
Feb. 23—Julian Portilla, Havana....KO by 2

1950

July 1—Mario Castillo, Havana.....W 4
Aug. 19—Carlin Calixto, Camaguey.....L 6
Sept. 16—Mario Castillo, Havana.....W 4
Sept. 30—Mario Castillo, Havana.....W 4
Dec. 21—Reemberto Abreu, Havana.....W 6

1951

Mar. 24—Francisco Oliva, Havana.....KO 1
Apr. 21—Gavino Lovell, Havana.....KO 2
June 20—Modesto Olano, Sagua.....KO 1
July 21—Titan Tavio, Placetas.....W 6
Aug. 16—Hector Lombera, Sagua.....KO 2
Sept. 1—Regino Bravo, Camaguey.....L 6
Sept. 15—Gustavo Someillan, Sagua....KO 2
Oct. 4—Mario Hernandez, Havana.....L 6

1952

Feb. 15—Victor Salgado, Havana.....L 8
May 17—Julio Maceo, Havana.....L 4
June 28—Alberto Ruiz, Havana.....KO 1
Aug. 2—Amado Vaquero, Havana.....KO 3
Aug. 30—Reemberto Abreu, Havana....W 4
Oct. 5—Pablo Rodriguez, Havana.....D 6

1953

Feb. 28—Julio Macco, Havana.....D 4
Apr. 11—Roland Minsal, Havana.....KO 1
Apr. 24—Julio Macco, Sagua.....W 8
June 20—Gustavo Ramos, Havana..KO by 2
Aug. 1—Miguel Diaz, Havana.....D 6
Aug. 15—Jose A. Fuentes, Havana.....W 6
Sept. 26—Lesmes Echevarria, Havana.....L 6
Oct. 31—Felix Samada, Havana....KO by 3

BOB RITTER

Jacksonville, Fla., Lightweight

1951

Nov. 13—Billy Mullis, Jacksonville.....L 4
Nov. 27—Frank Leach, Jacksonville.....D 6

1952

Feb. 22—Jackie Langford, W. Palm Bch..D 4
Feb. 29—Bruce Daniels, W. Palm Beach.W 4
Mar. 5—Bruce Daniels, Miami Beach.KO 1
Mar. 14—Jimmy Reed, W. Palm Beach..W 4
Mar. 21—Bruce Daniels, W. Palm Beach.L 4
May 7—Johnny Strong, Miami Beach..W 4
May 28—Johnny Strong, Miami .....L 6
Sept. 30—Raul Sanchez, Miami Bch..KO by 3
Oct. 20—Pete Ridgeway, Jacksonville...L 6
Nov. 11—Pete Ridgeway, Jacksonville..L 6

1953

Jan. 9—Pete Ridgeway, W. Palm Beach.L 6
Jan. 13—Joey Gambino, Miami Beach...L 4
Jan. 17—Bobby Stevens, W. Palm Beach.L 4
Jan. 23—Tony Grosse, W. Palm Beach..W 4
Jan. 30—Tony Grosse, W. Palm Beach..W 4
Feb. 6—Gene Spangler, W. Palm Beach.L 4
Feb. 13—Jimmy Calcutt, W. Palm Beach.L 5
Mar. 6—Larry Boardman, W. Palm Beach .....L 6
Apr. 21—Larry Boardman, Miami Beach.L 4
May 12—Lou Perez, Tampa.....KO by 4
May 19—Bobby Yantis, Jacksonville.....L 6
June 2—Johnny Mango, Jacksonville...W 4

AMERIGO RIVERA

San Antonio, Texas, Bantamweight

1952

Nov. 11—Pete Huizar, San Antonio.....W 4
Nov. 25—Pete Huizar, San Antonio.....L 6

1953

Jan. 13—Robert Alaniz, San Antonio....W 6
Mar. 9—Armando Delgrado, Corpus Christi .....W 4
Mar. 18—Pete Huizar, Dallas.....L 6
Oct. 20—Andy Zamarippa, San Antonio.W 4
Oct. 27—Paco Quinones, San Antonio...D 5

BABE RIVERA

Mexican Bantamweight

1951

Feb. 10—Chocolate Nieto, Mexico City.KO 6
Mar. 3—Angel Iglesias, Mexico City...KO 9
Apr. 7—Raul Solis, Mexico City...KO by 2
May 2—Pulga Herrera, Mexico City...W 10
Aug. 25—Edel Ojeda, Mexico City.....L 10
Nov. 3—Beto Couary, Mexico City.....L 10
Nov. 21—Kid Anahuac, Mexico City.....W 10
Dec. 8—Chebo de La Torre, Mexico City KO by 9

1952

Mar. 22—Beto Couary, Mexico City.....W 10
July 5—Jorge Manjarrez, Mexico City .....KO by 4
Nov. 1—Firpito Gaytan, Lerdo.....KO by 6

1953

Feb. 29—Aurielo Rivero, Mexico City...D 10
Apr. 11—Aurielo Rivero, Mexico City...W 10
May 2—Beto Couary, Mexico City.....L 10
July 22—Genaro Serafin, Mexico City....L 10
Aug. 22—Manuel Armenteros, Mex..KO by 7

FRANKIE (FERNANDO) RIVERA

Kansas City, Mo. Mexican-American Lightweight

1945

June 15—Calvin Leight, Kansas City.....W 6
July 17—Paul Martinez, Kansas City...KO 4
Aug. 14—Nick Saunders, Kansas City....W 6
Sept. 3—Tony Calato, Kansas City.....KO 2
Sept. 28—Todd Dowdy, Kansas City....KO 2
Oct. 26—Jackie Boyd, Minneapolis.....W 6
Oct. 30—Charley Stacker, Kansas City.KO 2
Nov. 16—Charley Johnson, Minneapolis.KO 1
Dec. 3—Jimmy Young, Kansas City...KO 1

1946

Feb. 4—Charlie Stacker, Kansas City.KO 1
Feb. 26—Joey Palmo, Kansas City.....W 6
Mar. 12—Benny May, Kansas City.....W 8
Apr. 29—Hank Ulrich, Kansas City....KO 3
June 4—Jose Anderas, Kansas City.....L 8
June 18—Jose Anderas, Kansas City.....W 10

1947

Jan. 14—Howard Jackson, Kans. City...D 10
Mar. 25—Ernie Hoffman, Kansas City...W 6
Apr. 8—Eddie Dames, Kans. City .....L 8
Apr. 29—Eddie Hines, Kansas City .....W 3
July 1—Howard Jackson, Kans. City...L 8
Dec. 10—Ernie De France, Wichita.....W 6

1948

Jan. 7—Corky Gonzales, Omaha .....L 6
Jan. 21—Ernie DeFrance, Topeka .....W 4
Jan. 29—Mel Hammond, Minneapolis .....KO by 6
Feb. 3—Frankie Montoya, Denver .....W 10
Feb. 26—Bob Carew, Des Moines .....L 8
May 5—Jackie Turner, Minneapolis ...L 6
June 17—Eddie Marotta, Minneapolis...L 6

1949

Jan. 12—Ernie DeFrance, Wichita.....W 6
June 9—Eddie Lacy, Minneapolis ..KO by 1
July 20—James Gregory, Topeka .....W 6
Aug. 5—Joe Romano, Topeka .....W 4
Aug. 11—James Gregory, Council Bluffs W 4
Sept. 14—Kay LaFlore, Wichita.....KO 4
Sept. 23—Harold McDonald, Omaha.....W 4
Oct. 12—Charles Gardner, Wichita .....W 4
Oct. 19—Dale Lomberger, Topeka ....KO 3
Oct. 26—Frank Craig, Wichita .....W 4
Oct. 31—Gene Parker, Chicago.....KO by 3
Nov. 9—Buddy Love, Wichita .....W 6
Nov. 17—Howard Stevens, Wichita ....KO 2
Nov. 28—James Elam, Kansas City .....W 5
Nov. 30—Nelson Levering, Wichita .....D 6
Dec. 7—Aberdeen Lynch, Wichita .....L 4
Dec. 8—Eddie Lacy, Minneapolis...KO by 2

1950

Jan. 19—Jimmy Lunn, Kansas City.....L 5
Mar. 10—Nelson Levering, Topeka..KO by 3
Mar. 27—Joe Hennigsen, St. Louis.....W 4
Apr. 17—Jimmy Thomas, St. Louis.....D 1
Oct. 12—Howard Billington, St. Louis..KO 1
Nov. 23—Marvin Smith, Paducah...KO by 4

1951

Jan. 31—Marvin Smith, Wichita...KO by 3
July 10—Frankie Craig, Kansas City...KO 5
Dec. 18—Billy Evans, Los Angeles.....D 4

1952

Jan. 31—Billy Jay, Omaha.....L 4
Feb. 12—Billy Evans, Los Angeles..KO by 4
Mar. 7—Johnny Richards, Hollywood..L 4
Mar. 20—Gilbert Martinez, Grand Island .....KO 6
Apr. 3—Billy Jay, Norfolk .....D 6
May 6—Joe Combs, Omaha.....W 4
Aug. 17—Howard Keyes, Grand Island.KO 7
Oct. 11—Armando Carmano, Hollywood KO by 1
Nov. —Gerald Whitake, Kansas City KO 1
Nov. —Willie Jones, Kansas City.....W 6

1953

Jan. 30—Frankie Craig, Kansas City...KO 5
May 4—Bobby Bickle, Kansas City.....L 10
May 21—Leo Carter, Topeka.....KO 5
May 26—Bobby Bickle, Kansas City.KO by 9

GUSTAVO RIVERA

Mexico City, Mexico, Featherweight

1952

Mar. 19—Davey Padilla, Mexico City..KO 3
May 31—Chico Martinez, Mexico City...W 10
July 12—Papelero Sanchez, Mexico City.L 10

1953

Aug. 15—Pepe Montes, Mexico City....KO 3
Sept. 2—Negro Sandoval, Mexico City..W 10

MANUEL RIVERA

Mexican Lightweight

1946

July 24—Eduardo Serratos, Mexico City..L 10
Sept. 18—Chucho Llanes, Mexico City....W 10
Oct. 5—Pancho Saucedo, Mexico City..W 10
Oct. 16—Chilindrina Valencia, Mex. City.L 10
Nov. 9—Pedro Ramirez, Mex. City..KO by 8

1947

Apr. 7—Villita de Juarez, Mexico City..W 10
May 7—Villita de Juarez, Mexico City..W 10
May 24—Lalo Gallardo, Mexico City ....L 10
July 26—Raul Esqueda, Mexico City....W 10
Sept. 6—Jorge Robles, Mexico City ....W 10
Dec. 6—Memo Valero, Mexico City.....L 10

1948

Feb. 21—Eduardo Serratos, Mexico City .....KO 10
May 8—Raul Esqueda, Mexico City ....W 10
Aug. 14—Jose Cardenas, Mexico City.KO by 2
Nov. 17—Lauro Salas, El Paso .....W 10

1949

Apr. 6—Leonardo Lopez, Mexico City..W 10
May 21—Lalo Gallardo, Mexico City.....L 10
June 25—Panchito Uribe, Mexico City....W 10
Nov. 5—Luis Castillo, Mexico City.KO by 5

1950

Jan. 21—Saul Torres, Mexico City.....D 10
Mar. 11—Bernardo Ramirez, Mexico C..KO 4
Apr. 12—Auriello Gruz, Mexico City....W 10
Sept. 9—Alfonso Ortiz, Mexico City....KO 9
Oct. 28—Lalo Gallardo, Mexico City....W 10

1951

Feb. 17—Tony Mar, Mexico City.....D 10
Apr. 28—Rudy Cruz, Mexico City.....D 10
June 23—Raul Esqueda, Mexico City....L 10
Aug. 18—Chuchu Ruiz, Mexico City.....W 10
Nov. 16—Rudy Cruz, Hollywood.....KO by 4

1952

July 12—Julio Cesar Jiminez, Mexico City .....W 12
(Mexican Lightweight Title)
Aug. 16—Enrique Bolanos, Mexico City.W 10
Oct. 4—El Conscripto, Mexico City....L 10
Nov. 29—Baby Ortiz, Mexico City..KO by 7

1953

Feb. 7—Conardo Castanon, Mex. City..W 10
Apr. 25—Chu Chu Jiminez, Mexico City.W 10
June 13—Gorilon Ortiz, Mexico City.....L 10
July 11—Chucho Ruiz, Mexico City.....W 12
July 28—Juan Leanos, Torreon.....L 10
Oct. 24—Baby Ortiz, Mexico City.....L 10
Sept. 12—Manny Madrid, Mexicali..KO by 9

AURELIO RIVERO

Mexico City, Mexico, Bantamweight

1952

Jan. 16—Luis Villa, Mexico City.....W 10
Mar. 19—Kid Campache, Mexico City.KO 6
Apr. 23—Angel Iglesias, Mexico City...W 10
June —Santiago Campos, Mexico City.W 10
July 16—Lino Botello, Mexico City.....L 10
Aug. 27—Emilio de la Rosa, Mexico City.L 10
Nov. 22—Luis Villa, Mexico City.....W 10

1953

Feb. 28—Baby Rivera, Mexico City.....D 10
Apr. 11—Baby Rivera, Mexico City.....L 10
Apr. 29—Manuel Armentaros, Mexico City .....KO by 1
May 16—Aristeo Serrano, Mexico City .....LDis. 5
June 6—Aristeo Serrano, Mexico City.KO 6
June 20—Genaro Serafin, Mex. City.KO by 8
Aug. 1—Roberto Razo, Mexico City.....L 10
Oct. 3—Jose Lopez, Mexico City...KO by 4

NEAL RIVERS

Hollywood, Calif., Middleweight

1952

July 23—Russ Gilliam, Las Vegas.....W 6
Aug. 9—Ray Louis, Hollywood.....W 4
Aug. 16—Roy Daniels, Hollywood.....W 4
Aug. 18—Lepp Webster, Las Vegas.....W 6
Sept. 1—Sammy Saunders, Hollywood Tech .....D 6
Sept. 18—Sammy Saunders, Las Vegas..W 6
Nov. 17—Ray Watkins, Toronto .....KO 1

1953

Feb. 9—Ricardo King, Toronto.....KO 2
Apr. 22—Gene Campbell, Las Vegas....KO 1
July 29—Jiggs Reed, Las Vegas.....KO 4
Aug. 19—Eddie Williams, Las Vegas.....W 8
Sept. 5—Dale Martinez, Hurricane Utah .....KO 2
Nov. 16—Esau Ferdinand, South Gate....L 10

ARMANDO RIZZO

Argentine Light Heavyweight

1953

Feb. 5—Angel Olivieri, Buenos Aires..W 12
May 9—Emilio Pellegrino, Buenos Aires .....W 10
June 3—Romeu Barboza, Brazil.....D 10
June 24—Ralph Zumbano, Brazil.....L 10
July 8—Romeu Barboza, Brazil.....L 10
Oct. 16—Pedro Ganio, B. Blanca.....W 10
Oct. 31—Osvaldo Paredes, Mendoza....L 10

PHIL RIZZO

Brooklyn, N. Y., Middleweight

1950

Mar. 16—Ray Thomas, Brooklyn.....W 4
Apr. 10—Joey LaScala, Brooklyn.....W 4
Apr. 20—Bill Farley, New York.....KO 1
May 4—John Hickson, New York...KO by 4
June 8—Frank Varranca, Brooklyn.....W 4
June 12—Chico Vejar, Brooklyn.....L 4
June 26—Frank Mucci, Brooklyn.....W 4
July 10—Herbert Elly, Brooklyn.....KO 2
July 14—Pete Arabello, Long Beach.KO by 3
July 20—Sammy Guiliano, New York....W 4
Aug. 10—Sammy Guiliano, Brooklyn.....L 6
Aug. 24—Jim Dillon, Brooklyn.....L 6
Sept. 23—Herbert Elly, Brooklyn.....W 6
Oct. 10—Rene Camacho, New York....KO 2
Oct. 27—Riggie Alotti, New York.....W 6
Nov. 11—Irving Wallach, Brooklyn.....W 6
Nov. 28—Frank Gubas, New York.....L 6
Dec. 9—George Flores, Brooklyn.....W 6
Dec. 23—George Flores, Brooklyn.....L 8

1951

Jan. 13—George Flores, Brooklyn.....D 8
Jan. 26—Vinnie D'Andrea, N. Y.....W 6
Mar. 3—Vinnie D'Andrea, Brooklyn....D 8
Mar. 31—Vinnie D'Andrea, Brooklyn....D 8
Apr. 28—Mario Moreno, Brooklyn.....W 8
May 19—Roger Donoghue, Brooklyn....L 8
June 27—Vinnie D'Andrea, N. Y.....L 6
Dec. 8—Ralph Jones, Brooklyn.....KO by 7

1952

July 28—Hachiro Tatsumi, Tokyo.....L 10
Sept. 9—Hachiro Tatsumi, Tokyo.....L 10

1953

Mar. 27—Boy Brooks, Manila.....W 12
Aug. 18—Vinnie D'Andrea, Bklyn...KO by 1
Nov. 13—Adrian Hefal, Chicago.....KO 4
Dec. 17—Hurley Sanders, Newark.....L 8

PAUL ROACH

Boston, Mass., Lightweight

1952

Oct. 23—Roger Ringuette, Fall River....L 4

1953

Apr. 30—Norman Shaw, Fall River.....W 6
May 5—Pat Kelley, Worcester.....KO 4
June 13—Joe Guzzetti, Boston.....W 4
Sept. 26—Donald Haynes, Hollywood KO by 10

AL ROBBINS

New York Welterweight

1951

Jan. 8—Willie Wright, New London....W 4
Feb. 1—Bobby Stevens, New London..W 4
Feb. 10—Claude D'Arcy, Brooklyn.....W 4
Feb. 23—Tommy Dixon, Brooklyn.....W 4
Mar. 1—Maurice Jenkins, Brooklyn .....KO by 3
Mar. 13—Claude D'Arcy, White Plains.KO 4
Mar. 20—Lee James, White Plains.....KO 1
Apr. 12—Richie Reed, Brooklyn.....D 4
Apr. 28—Whitman Burgess, Brooklyn...W 4
May 10—Russ Parilla, Brooklyn.....W 4
May 16—Russ Parilla, N. Y.....W 4
May 25—Richie Reed, N. Y.....L 4
June 2—Albert Anderson, Brooklyn....W 4

June 8—Albert Anderson, Stamford ... W 4
July 3—Richie Coleman, Brooklyn ... W 4
July 6—Phil Modica, Long Beach ... W 6
July 20—Maurice Jenkins, Long Beach ... L 6
July 31—Phil Modica, Brooklyn ... W 6
Aug. 17—Julio Rivera, Long Beach ... W 6
Aug. 30—Joey Klein, Long Beach ... L 6
Sept. 18—Jimmy Sullivan, Brooklyn ... W 6
Sept. 21—Richie Reed, N. Y. ... L 4
Oct. 20—Roland Gomes, Brooklyn ... KO 3
Oct. 29—Frankie Freese, N. Y. ... L 6
Nov. 20—Don Miller, White Plains ... W 6
Dec. 19—Dave Seabrook, New York ... W 4

1952

Jan. 14—Joey Klein, New York ... L 8
Feb. 2—Joey Klein, Brooklyn ... KO by 6
Mar. 31—Johnny DiGilio, New York ... L 8
May 5—Felix Rodundo, Boston ... W 6
June 27—Danny Giovanelli, New York ... L 6
Sept. 5—George Justine, New York ... L 6

1953

Nov. 19—Al Maye, Newark ... KO 3
Dec. 13—Frankie Freese, Brooklyn ... D 6

CHARLEY ROBERTS

St. Louis, Mo., Middleweight

1952

Dec. 1—Bob Boyd, Chicago ... L 5

1953

Jan. 12—Danny Robinson, Chicago ... L 5
May 4—Jimmy Demery, Kansas City ... L 6
Sept. 17—Foneda Cox, St. Louis ... L 4

DANNY ROBERTS

Newark, N. J., Welterweight

1952

Feb. 5—Joe McGuire, Newark ... KO by 2
Mar. 11—Lou Bartfield, Newark ... KO by 1
Dec. 8—Henry Hause, Trenton ... L 4
Dec. 30—Johnny Long, Newark ... W 4

1953

Jan. 6—Johnny Long, Newark ... L 4
Feb. 3—Joe Wright, Newark ... KO 3
Feb. 26—Larry Crawley, Newark ... L 4
Mar. 26—Al Radulic, Newark ... KO by 5

GUILLERMO ROBERTS

Cuban Featherweight

1948

Nov. 21—Carlos Frias, Havana ... L 4

1949

Feb. 9—Carlos Frias, Havana ... L 4
Apr. 16—Rene Avendano, Havana ... L 4
Oct. 15—Tomas Pequeno, Havana ... LF 1
Oct. 22—Luis Diaz, Pinar del Rio ... W 4
Oct. 30—Carlos Frias, Guanabacoa ... W 4

1950

May 19—Victor Martinez, Havana ... KO by 2
Oct. 22—Pedro Varona, Camaguey ... D 4

1951

Jan. 16—Raul Poey, Havana ... W 4
Apr. 7—Pedro Varona, Camaguey ... KO by 3

1952

Jan. 4—Enrique Fernandez, Havana ... L 8
Apr. 12—Leo Silegas, Havana ... L 6
June 7—Orlando Rodriguez, Havana ... D 6
Aug. 23—Orlando Castillo, Havana ... L 8
Sept. 6—Benjamin Rodriguez, Havana KO by 4
Dec. 11—Arnaldo Quinones, Havana ... W 6

1953

May 7—Joe Wilkinson, Newark ... L 6
May 14—Joe Wilkinson, Newark ... KO by 5
July 6—Milton Rogers, Brooklyn ... D 4
July 20—Marvin Dick, Brooklyn ... L 6
Aug. 31—Walter Johnson, Brooklyn ... KO by 3
Dec. 7—Carmelo Costa, Brooklyn ... L 6
Dec. 28—Joey Gambino, Brooklyn ... W 6

TEDDY ROBERTS

St. Louis, Mo., Featherweight

1949

Nov. 3—Roy Higa, Duluth, Minn. ... L 6

1950

May 1—Jimmy LaCassa, Chicago ... L 4
Oct. 24—Doyle Payne, St. Louis ... KO 3
Nov. 1—Tony Lalla, St. Louis ... W 4

1951

June 25—Gene Dale, St. Louis ... W 4
Aug. 21—Tommy Manois, Denver ... L
Aug. 31—Tony Gallegos, Hollywood ... KO 1
Sept. 26—Sonny Gatrell, St. Louis ... KO 4
Dec. 6—Don Ward, St. Louis ... L 4

1952

Feb. 27—Jimmy LaCassa, St. Louis ... W 6
Mar. 17—Carmen Iacobucci, Louisville ... L 6
Apr. 25—Jesse Mongia, Denver ... L 6
June 4—Jesse Mongia, Denver ... L 8
June 12—Lee Bohles, Austin, Minn. ... KO by 3
Aug. 7—Tommy Manois, Denver ... W 8

1953

May 26—Arthur Portley, Milwaukee KO by 3
June 18—Gene Dale, Mayfield ... W 8
Sept. 2—Henry Gault, St. Louis ... L 10

TOMMY ROBERTS

New York, N. Y., Lightweight

1952

Sept. 19—Felton Simmons, New York ... KO 2

1953

Jan. 26—Duke Pressley, Brooklyn ... KO 3
Feb. 6—Milton Rodgers, New York ... W 4
May 8—Ray Edwards, New York ... W 6
Nov. 6—Fredrico Escalero, N. Y. City ... KO 5

BOB ROBINSON (Robertson)

Tampa, Fla., Middleweight

1953

Feb. 5—Johnny Mack, Sarasota ... D 6
Feb. 19—Charlie Clark, Sarasota ... L 10
Apr. 12—Pete Acosta, New Orleans ... KO 1
May 8—Sonny Hope, Tampa ... W 6
May 19—Al Villafarro, Miami Beach ... L 6
May 25—Alvin Boudreaux, New Orleans ... W 4
July 20—Grady Naylor, New Orleans ... KO 1
July 24—Bill Marsh, Macon ... L 6
Nov. 27—Benny Deaton, Gastonia ... KO by 2

DON "ROCKY" ROBINSON

California Light Heavyweight

Born, Denver, Colo., June 3, 1928.
Won Pacific Coast Golden Gloves Light Heavyweight title, 1951.

1951

June 5—Ray Louis, Los Angeles ... W 4
June 12—Lou Neuman, Los Angeles ... KO 1
July 17—Al Johnson, Los Angeles ... KO 3
July 31—Junior Washington, Los Angeles ... L 6
Aug. 21—Art Hardy, Los Angeles ... KO 2
Sept. 11—Walter Landry, Hollywood ... KO 5
Sept. 18—Sonny Harris, Los Angeles ... KO 2

1952

Mar. 4—Paul Pargo, Los Angeles ... W 6
July 1—Danny Mendez, Los Angeles ... KO --
Aug. 29—Henry Taylor, San Diego ... W 6

1953

Feb. 21—Jimmy Ingram, Hollywood ... W 6
Mar. 21—Bob Wise, Hollywood ... KO 6
June 30—Fred Taylor, Los Angeles ... L 6
Sept. 15—Jimmy Ingram, Los Angeles ... L 6
Sept. 21—James Terry, South Gate ... KO 3

GUS ROBINSON

Stamford, Conn., Lightweight

1952

Feb. 14—Rudy Starace, New York ... KO 3
Apr. 1—Benny Washington, New York ... L 4
Apr. 8—Joe Pierre, New York ... D 4
July 10—Benny Uhl, Norwalk ... D 4
Aug. 4—Joe Morell, Brooklyn ... KO by 4
Oct. 7—Jimmy Wilde, New York City KO by 3

1953

Feb. 10—Earl Dennis, White Plains ... L 4
Mar. 3—Wilfredo Gerena, White Plains ... L 4
June 1—Earl Dennis, Holyoke ... L 6

JIMMY ROBINSON
Los Angeles, Calif., Middleweight

1953

June 1—Bob McLane, South Gate.....L 4
Sept. 28—Pete Gonsalez, South Gate.....KO by 4
Oct. 27—Pete Gonsalez, South Gate.....L 4

JOE ROBINSON
Chicago, Ill., Welterweight

1953

Jan. 12—Billy Pinkus, St. Paul.....KO by 6
Feb. 26—Billy Pinkus, St. Paul.....KO by 8
Dec. 15—Stanley Jones, Houston...KO by 2

PANAMA RAY ROBINSON
Colon, Panama, Featherweight

1953

Mar. —Horacio Otis, Panama City....L 6
May 22—Al Stewart, Colon.....KO 5
Sept. 20—Chico Anderson, Panama.....W 6

WALTER ROBINSON
Richmond, Calif., Heavyweight

1953

Feb. 10—Jim Courington, Sacramento....L 4
Feb. 28—Bob Farr, Eureka.....KO 2
July 18—Bill Mathis, Eureka.....W 4

WILBERT ROBINSON
Benton Harbor, Mich., Lightweight

1952

Oct. 2—Ronnie Stribling, Benton Harbor.....L 4
Nov. 10—Billy Armando, Chicago.....W 4
Nov. 24—Ronnie Stribling, Chicago.....L 5
Dec. 1—Ronnie Stribling, Chicago.....L 4
Dec. 9—Arthur Portley, Milwaukee.....L 6
Dec. 29—Arthur Portley, Milwaukee.....L 6

1953

Jan. 19—Johnny Skandera, Chicago...KO 2
Jan. 26—Ralph Cervantes, Chicago.....L 4
Feb. 2—Ralph Cervantes, Chicago.....L 5
Feb. 16—Benny Uhl, Chicago.....KO by 1
Apr. 4—Gordon Ferrer, Chicago.....L 4
Apr. 27—Bunny Berrigan, Chicago.....W 4
May 4—Milton Scott, Milwaukee...KO by 6
June 8—Ziggy Biela, Chicago.....D 5
July 13—Ed Hughes, Chicago.....W 4
Aug. 12—Johnny Hobbs, Superior.....W 4
Aug. 19—Russ Tague, Chicago.....KO by 2
Nov. 9—Bobby Singleton, Ft. Wayne..KO 5

WILLIE ROBINSON
Los Angeles, Calif., Middleweight

1953

Jan. 10—Johnny Ward, Hollywood.....W 4
Jan. 13—Johnny Ward, Los Angeles.....W 4
Feb. 3—Danny Shea, Los Angeles.....KO 3
Apr. 18—Cliff Barnett, Hollywood.....L 4
Dec. 28—Al Williams, South Gate.....L 4

ZEKE ROBINSON
Richmond, Calif., Light Heavyweight

1953

Jan. 20—Joe Orosco, Sacramento.....W 6
Feb. 7—Clyde Watson, Hollywood.....W 4
Feb. 24—Joe Orosco, Sacramento.....W 8
Mar. 3—Howard King, Sacramento.....D 6
Apr. 1—Howard King, San Francisco...D 4
Apr. 25—Paul Kaylor, Hollywood.....KO 5
Nov. 3—Howard King, Sacramento.....L 6
Dec. 16—James Cartwright, San Fran....L 6

BOBBY ROBLES
Los Angeles, Cal., Featherweight

1953

Mar. 3—Vic Ponce, Los Angeles...KO by 2
Apr. 21—Tony Mariona, Los Angeles....L 4
Dec. 15—Emilo Gomez, Los Angeles.....W 4

JESSE ROBLES
Mexican Welterweight

1950

Jan. 3—Jorge Chavez, Chichuahua....KO 3
Jan. 9—George Kramer, El Paso.....L 4
Feb. 2—Frankie Guzman, El Paso.....W 4
Mar. 6—Larry Hernandez, Albuquerque.D 6
May 10—Raymond Perez, El Paso.....L 4
June 30—Tony Wilson, Albuquerque.....W 6
July 14—Frankie Guzman, El Paso.....W 4
Aug. 4—Chuck Foster, Albuquerque....L 6
Sept. 11—Sal Chavez, Albuquerque.....D 6
Sept. 25—Aaron Junior, Ocean Park.....W 4
Sept. 26—Bobby Brewster, Los Angeles..W 4
Oct. 3—Freddy Herman, Los Ang...KO by 5
Oct. 11—Douglas Ray, Coolidge, Ariz...KO 4

1951

Jan. 22—El Tigre, Tucson.....W 6
July 27—Francisco Guzman, El Paso....W 4
Oct. —Benny Valencia, Albuquerque KO 9

1952

Jan. 12—Roberto Rodriguez, Mexico City.....W 10
Jan. 30—Lalo Gallardo, Mexico City...W 10
Mar. 29—Rafael Hadad Carillo, Mexico City.....L 10
May 21—Chico Escamilla, Mexico City..L 10
Aug. 19—John Murphy, Tucson.....W 5
Nov. 12—Aristeo Serrano, Mexico City...L 10

1953

Jan. 18—Cisco Saenz, Albuquerque.KO by 7
Nov. 4—Lou Jordan, Juarez.....W 6
Dec. 26—Carlos Martinez, Mexico City...L 10

MANUEL (RATON) ROBLES
Torreon, Mexico, Flyweight

1953

Feb. 3—Lucio Hidalgo, Torreon.....W 6
Feb. 13—Lino Ramirez, Torreon.....KO 4
Apr. 11—Lupe Esquivel, Chavez.....D 8
Apr. 18—Vincente Flores, Chavez.....W 6
May 4—Juan Caldes, Torreon.....W 6
July 5—Lucio Hidalgo, Chavez.....W 6
July 12—Kid Filipino, Chavez.....D 6

MANUEL "THE BULL" ROCHA
Durango, Mexico, Welterweight

1952

Feb. 5—Mike Adame, Torreon.....KO 2
Feb. 16—Relampagno Name, Lerdo....KO 3
Feb. 19—Joe Castaneda, Torreon.....L 10
Mar. 10—Joe Garcia, Lerdo.....KO 7
Mar. 25—Raul Pacheco, Torreon.....KO 7
Apr. 1—Victor Torres, Torreon.....KO 8
Apr. 29—Joe Castaneda, Torreon.....L 10
May 13—Salvador Mares, Torreon.....L 10
Aug. 16—Jose Rocha, Lerdo.....KO 4
Oct. 24—Chino Padilla, Lerdo.....D 10
Oct. 18—Babe Escorcia, Lerdo.....W 10
Oct. 28—Rendon Soto, Torreon.....KO 9

1953

Jan. 20—Mario Conde, Torreon.....KO by 3
Feb. 14—Joe Castaneda, Durango.....W 10
Mar. 7—Fronteros Kid, Durango.....KO 8
Apr. 21—Mario Conde, Torreon.....KO 7
May 4—Canelo Kid, Torreon.....W 10
May 16—Salvador Davila, Durango....KO 7
May 30—Herrero Gonzalez, Durango.Ldis. 8
June 30—Victor Torres, Durango.....W 10
Oct. 13—Salvador Davila, Torreon.KO by 2
Dec. 1—Alfonso Flores, Torreon.....D 10

KENNY ROCKFORD
Brooklyn, N. Y., Welterweight

1953

Jan. 19—Iggy Zotto, Brooklyn.....L 4
Jan. 29—Andy Paoli, New York.....D 4
Feb. 19—Charley Kelly, New York.....W 4
Mar. 3—Charley Kelly, Brooklyn.....L 4
Mar. 9—Charley Kelly, Brooklyn.....W 4
Apr. 2—Carl Calabro, New York.....L 4
Apr. 13—Frank Pugliano, Brooklyn.....L 4

SAMMY RODGERS
Benton Harbor, Mich., Lightweight
Born Andalusia, Ala., May 28, 1930.

1952

Aug. 29—Elmo Miller, Benton Harbor...W 8
Sept. 8—Benny Meeks, Chicago.....W 6

Sept. 12—Carl Stafford, Ft. Custer.....W 6
Oct. 2—Cleo Miller, Benton Harbor....W 8
Oct. 27—Tommy Maddox, Chicago.....W 6
Nov. 13—Milton Scott, South Bend.....KO 5
Nov. 24—George Berry, Chicago.....W 8

1953

Jan. 12—Tommy Maddox, Chicago.....D 6
Jan. 19—Madison Morgan, Chicago.....L 6
Jan. 29—Paul Davis, South Bend.....KO 1
Feb. 23—Madison Morgan, Chicago.....L 8
Apr. 9—Jesse Underwood, Grand Rapids.....W 10
May 4—Charley Early, Chicago.....W 8
May 25—Valde Fusaro, Chicago.....L 8
Aug. 29—Wray Carter, Michigan City....W 8
Oct. 30—Pat Lowry, Grand Rapids.....L 8

BENJAMIN RODRIGUEZ

Cuban Bantamweight

1947

July 26—Silveiro Vega, Manzanillo.....W 4
Sept. 13—Arturo Cancino, Manzanillo...L 4
Nov. 15—Francisco Herrero, Manz.....KO 3
Dec. 20—Francisco Herrero, Manzan.....W 4

1948

Mar. 6—Ramiro Perez, Manzanillo.....KO 3
Mar. 13—Ramiro Perez, Manzanillo.....KO 3
Apr. 3—Rafael Garcia, Manzanillo....W 1
Apr. 17—Carlos Echeverria, Manzanillo.KO 4
May 15—Oscar Caballero, Holguin.....W 6
June 26—Oscar Caballero, Manzanillo....W 4
Aug. 7—Arturo Cancino, Manzanillo...KO 3
Oct. 23—Daniel Suarez, Manzanillo.KO by 3

1949

Sept. 24—Oscar Caballero, Puerto Padre.KO 5
Oct. 8—Manuel Martinez, Manzanillo..W 6
Oct. 29—Antonio Herrera, Manzanillo..W 6

1950

Feb. 23—Victor Duarte, Delicias.....W 6
Mar. 4—Pedro Varona, Puerto Padre..W 6
Apr. 1—Daniel Suarez, Puerto Padre..W 6
Apr. 29—Luis Sancti, Puerto Padre...KO 1
June 30—Victor Duarto, Delicias.....D 6
May 27—Juan Castillo, Puerto Padre...W 6
June 23—Roberto Quesada, Puerto Padre W 6
Sept. 9—Baby Tolin, Manzanillo.....W 6
Sept. 23—Felix Pina, Manzanillo.....KO 3
Aug. 6—Andres Gonzales, Puerto P...KO 2
Oct. 21—Baby Tolin, Manzanillo.....W 10
Nov. 18—Felix Pina, Manzanillo.....KO 3

1951

July 14—Inocente Ruiz, Camaguey.KO by 5
July 21—Victor Duarte, Manzanillo....KO 5
Aug. 25—Israel Moreno, Manzanillo....W 8
June 30—Pedro Varona, Puerto Padre..KO 6
Sept. 8—Juan Rodriguez, Manzanillo..KO 5

1952

July 12—Orlando Castillo, Havana.....L 6
Sept. 6—Guillermo Roberts, Havana..KO 4
Sept. 13—Enrique Fernandez, Havana...W 8
Nov. 1—Leo Silegas, Camaguey.....KO 6

1953

Mar. 15—Cecilio Fernandez, Havana.....W 8
Aug. 29—Orlando Reyes, Havana.....D 6
Nov. 28—Enrique Fernandez, Havana...W 8

EDDIE RODRIGUEZ

Los Angeles, Calif., Featherweight

1953

June 29—Billy Evans, South Gate.....L 4
July 6—Joe Garcia, South Gate.....KO 4
July 13—Bobby Basurto, South Gate...KO 3
Aug. 4—Gil Slater, Los Angeles.....KO 4

EDUARDO RODRIGUEZ

(Canelo Kid)

La Laguna, Mexico, Welterweight

(Born in Chavez, Coahuila, 1930)

1945

—Petrolero Olivarez, Chavez...KO 3
—Kid Tunero, Chavez.....W 4
—Guego Franco, San Pedro....KO 4
—Kid Carreon, San Pedro.....KO 3
—Kid Torero, Chavez.....KO 3
—Gene Castro, Chavez.....KO 2

1946

—Tecolote Reyes, Chavez.....W 4
—Kid Macanazo, Chavez.....D 4

1947

—Kid Carreon, Chavez.....D 4
—Donaciano Saucedo, Torreon.KO 6
—Gato Negro, Torreon.....KO 2
—Kid Macanazo, Chavez.....D 6
—Kid Carreon, San Pedro.....W 8

1948

Aug. 12—Perico Rivera, San Pedro..KO by 9
Dec. 26—Beto Gonzalez, Chavez.....KO 6

1949

Jan. 16—Raul Lopez, Reynosa.....KO 7
Mar. 27—Raul Hernandez, Matamoros...W 6
Mar. 29—Tomas Tovar, San Pedro.....W 8
Mar. 30—Manuel Martinez, Torreon KO by 4
Aug. 5—Raul Obregon, San Pedro....KO 3
Aug. 12—Tony Roscano, San Pedro....KO 2
Aug. 19—Tomas Tovar, San Pedro..KO by 7
Aug. 26—Servando Sanchez, Zacatecas..W 10
Nov. 19—Fill Castro, Chavez.....L 10
Nov. 29—Roberto Gallegos, San Pedro..KO 4
Dec. 21—Fillo Prado, Matamoros.....W 10

1950

Feb. 19—Quijote Rivas, Torreon.....KO 4
Mar. 5—Luis Olivas, Torreon.....KO 5
Mar. 12—Babe Serrano, Torreon.....KO 3
July 17—Chucho Hernadez, Rio Bravo..KO 7
Aug. 16—Kid Laguna, Torreon.....KO 3
Aug. 20—Tomas Tovar, Torreon.....KO 8
Aug. 30—Tomas Tovar, Chavez.....KO 3
Sept. 7—Jerson Perez, Solona.....KO 2
Sept. 18—Beto Tello, Torreon.....KO 2
Oct. 12—Chino Avina, Torreon.....KO 4
Nov. 18—Babe Carrillo, Fresnillo.....KO 3
Nov. 21—Babe Ramos, Torreon.....L 10
Nov. 29—Babe Ramos, Torreon.....W 10
Dec. 1—Tomas Tovar, Torreon.....W 10
Dec. 13—Felipe Aguilar, Torreon ..KO by 4

1951

Feb. 10—Tallo Kid, Torreon.....KO 3
Feb. 19—Zurdo Gaytan, Matamoros .KO by 1
Feb. 24—Mickey Zavala, Torreon.....KO 2
Mar. 10—Marinero II, Torreon.....KO 2
Mar. 27—Chucho Andrade, Torreon.....L 10
Apr. 6—Gorila Valenzuela, Chavez...KO 3
Apr. 29—Chico Rivera, Gomez Palacio KO by 7
Apr. 27—Beto Gonzalez, Santa Teresa..KO 3
June 30—Jose Aranda, Chavez.....L 10
July 7—Joel Rodriguez, Chavez.....KO 2
July 14—Polo Ruiz, Chavez.....KO 9
Sept. 3—Rendon Soto, Torreon.....KO by 7
Sept. 9—Amando Garcia, Chavez.....W 10
Sept. 15—Amando Garcia, Chavez.....D 10
Oct. 6—Rendon Soto, Chavez.....W 10
Nov. 16—Vicente Castro, Chavez.....KO 1

1952

Jan. 26—Manuel Rocha, Lerdo.....KO by 8
June 1—Mario Conde, San Pedro.....L 10
July 31—Cocacina Lopez, Rio Bravo.....L 10
Aug. 2—Rendon Soto, San Pedro.....L 10
Aug. 28—Cocacina Lopez, Reynosa.....W 10
Oct. 2—Luis Arias, Matamoros.....KO 3
Oct. 28—Mario Mantecon, Matamoros.KO 8
Nov. 2—Jose Martinez, Rio Bravo.....W 10
Nov. 21—Ranchero Martinez, Rio Bravo KO 5
Dec. 23—Pedro Zamarripa, Matamoros.KO 2

1953

Jan. 7—Diego Estala, Chavez.....KO 2
Feb. 22—Tomas Tovar, Chavez.....KO 2
Feb. 28—Tomas Tovar, Chavez.....KO 2
Mar. 7—Joe Castaneda, Chavez.....KO 7
Mar. 21—Domingo Hidalgo, Chavez.....L 10
Apr. 18—Domingo Hidalgo, Chavez.....W 10
May 4—Manuel Rocha, Torreon.....L 10
May 16—Toro Rivas, Chavez.....KO 7
June 16—Chino Colonia, Chavez.....W 10
July 5—Rendon Soto, Chavez.....W 10
July 20—Paco Borjas, Chavez.....KO 4
Aug. 8—Chino Colonia, Chavez.....W 10
Oct. 10—Francisco Perez, San Pedro....D 10
Dec. 5—Luis Uribe, Chavez.....KO 6
Dec. 19—Alfonso Flores, Chavez.....L 10

GERARDO RODRIGUEZ

Cuban Featherweight

1953

Mar. 28—Fernando Silva, Havana.....D 6
Apr. 18—Hector Vento, Havana.....L 6
May 16—Hector Vento, Havana.....L 8

JESSE RODRIGUEZ

Bellview, Ohio, Featherweight

1952

Sept. 13—Stan Hartman, Lima.....W 6
Nov. 5—Al Bergevin, Cleveland.....W 4
Dec. 6—Frank O'Neal, Detroit.....L 4

1953

Mar. 12—Jimmy DeMura, Detroit.....L 4
Nov. 11—Les Bohles, Youngstown.....L 6

MARTIN RODRIGUEZ

Cuban Featherweight

Born, November 11, 1933, Cienfuegos, Cuba. Weight 126 lbs. Height 5 ft. 5 in. Managed by Manuel Fernandez.

1950

Nov. 18—Juan Silveiro, Cienfuegos.....L 4
Dec. 2—Juan Silveiro, Cienfuegos.....W 4
Dec. 16—Ernesto Laguardia, CienfuegosKO 1
Dec. 23—Servando Dia, Cienfuegos.....KO 1

1951

Feb. 24—Armando Hernandez, Cienfuegos W 6
Mar. 10—Armando Hernandez, Cienfuegas W 6
May 26—Gilberto Fernandez, Cienfuegos KO 1
Aug. 4—Angel Arango, Camaguey.....W 4

1952

July 26—Mario Jimenez, Camaguey...KO 4
Nov. 22—Pedro Varona, Camaguey.....KO 6
Nov. 29—Felix Triana, Camaguey.....KO 7

1953

Mar. 14—Fernando Silva, Camaguey.....D 8
Apr. 22—Benamin Rodriguez, Havana..KO 1
May 6—Armando Labarrere, Havana...KO 3
June 13—Babe Echevarria, Havana.....L 8
July 11—Hipolito Linares, Camaguey....W 8
Aug. 8—Al Triana, Havana.....D 8
Aug. 22—Fernando Silva, Havana.....KO 3
Sept. 26—Manuel Perdomo, Havana.....W 8
Oct. 31—Thomas Castillo, Mexico City.....KO by 7

MIGUEL RODRIGUEZ

Argentine Middleweight

1951

Dec. 28—Ubaldo Pereyra, Mendoza.....L 10

1952

Mar. —Ubaldo Pereyra, Buenos Aires.....KO by 9
Sept. —Nestor Jackson, San Juan.....W 10

1953

Apr. 4—Aldo Pellegrinuzzi, Buenos Aires.....KO 7
Apr. 11—Antonio Diaz, Buenos Aires....D 10

NELSON RODRIGUEZ

Havana, Cuba, Featherweight

1952

June 21—Enrique LaMelas, Havana..KO by 3
July 26—Enrique Fernandez, Havana...W 6
Aug. 9—Lazaro Alfonso, Havana...KO by 1

1953

May 16—Manuel Garcia, Havana.....L 6
Aug. 1—Felix Garcia, Havana.....KO by 2
Sept. 19—Juan Medina, Havana.....KO by 2

ORLANDO RODRIGUEZ

Cuban Flyweight

Born, May 19, 1934, Havana, Cuba. Weight 135 lbs. Height, 5 ft. 6 in. Managed by Pedro Vilato.

1952

Nov. 2—Salvador Lafargue, Havana..KO 1
Nov. 16—Sandalio Junco, Havana.....KO 1
Nov. 30—Efrahin Lugo, Havana.....KO 2

1953

Jan. 18—Jose A. Lugo, Havana.....KO 2
Mar. 7—Mario Diaz, Havana.....KO 1
Mar. 28—Arnaldo Pedroso, Havana.....KO 1
Apr. 15—Eladio Vives, Havana.....D 6
May 13—Oscar Suarez, Havana.....L 10
June 27—Eladio Vives, Havana.....W 8
Aug. 15—Tommy Vega, Havana.....D 6
Sept. 5—Matias Fenoy, Havana.....D 8
Sept. 19—Manuel Herrera, Havana.....W 8
Oct. 3—Jesue Lastre, Havana.....L 6
Oct. 31—Matias Fenoy, Havana.....KO 5

ROLANDO RODRIGUEZ

Cuban Lightweight

1953

Mar. 7—Mario Diaz, Havana.....KO 1
Mar. 28—Aranaldo Pedroso, Havana....KO 2
Sept. 5—Matias Fenoy, Havana.....D 8

ELIE ROGALLA

New York, N. Y., Heavyweight

1953

Feb. 24—Earl Dyches, White Plains....KO 1
Mar. 3—Jay McFadden, Brooklyn.....KO 1
Mar. 17—Jack Jacobs, White Plains....KO 1
Mar. 23—Al Schlimm, Brooklyn.....KO by 5

GEORGE ROGERS

Hollywood, Calif., Welterweight

1953

Sept. 15—Frankie Cockrell, Los Angeles..D 4
Sept. 21—Satchel Porter, South Gate.....L 4
Sept. 28—Billy Bullock, South Gate..KO by 3

MILTON (CORKY) ROGERS

Englewood, N. J., Lightweight

1953

Jan. 3—Willie Orsini, Brooklyn.....W 4
Feb. 6—Tommy Roberts, New York.....L 4
July 6—Guillermo Roberts, Brooklyn...D 4
Aug. 17—Marvin Dick, Brooklyn....KO by 5

SKIPPY ROGERS

Worcester, Mass., Welterweight

1953

Apr. 28—Frankie Savino, Worcester.....L 4
May 5—Frankie Savino, Worcester.....L 4
June 13—Danny Joseph, Boston.....KO by 4
Sept. 17—Billy Lynch, Thompsonville.....KO by 1

CLAUDE ROLFE

Tampa, Fla., Heavyweight

1950

Aug. 25—Neil Wallace, Long Beach....KO 3
Oct. 23—Hugo Alvarez, New York.....KO 4
Nov. 2—Gil Newkirk, Brooklyn....KO by 5
Dec. 28—Willy Ferguson, Brooklyn.....L 4

1951

Jan. 18—Billy Ferguson, Brooklyn.....W 6
Jan. 30—Walker Coombs, Hartford....KO 2
Feb. 15—Sonny Parisi, Brooklyn.....L 8
Feb. 26—Jeff Dyer, Holyoke.....W 6
Mar. 2—Sylvester Jones, N. Y.....L 4
Mar. 16—Ted Calaman, N. Y.....KO by 4
Apr. 16—Charley Eagle, Waterbury.....L 8
June 6—Polly Smith, Elizabeth....KO by 7
Aug. 27—Willie James, Boston.....KO by 3

1952

Feb. 7—Jimmy DiLenge, New York City.....D 6
Mar. 25—Connie Ross, Newark.....L 6
Apr. 14—Dave Davey, New York City KO by 2
Nov. 13—Gene Brixon, New York City...L 4

1953

Feb. 16—Rube Turner, Daytona Beach..KO 4
Feb. 23—Lee Pearce, Daytona Beach...KO 7
Mar. 27—Lee Pearce, Daytona Beach....W 10

Apr. 10—Tommy Larkin, Tampa.....KO 1
Apr. 24—Jimmy Bivins, Tampa.....L 10
July 18—Julio Mederos, Havana.....D 8
Aug. 13—Jimmy Felton, Miami Beach....L 6
Sept. 1—Lee Pearce, Miami Beach.....KO 4
Sept. 22—Leo Johnson, Miami Beach....W 8
Oct. 1—Cleveland Williams, Charlotte .....KO by 3
Oct. 17—Julio Mederos, Havana .....D 8
Oct. 27—Jimmy Felton, Miami Beach...W 8
Nov. 17—Bo Willis, Miami Beach.....L 8
Dec. 8—Bo Willis, Miami Beach.....L 8

DAVE ROLLINS

Detroit, Mich., Featherweight

1949

July 20—Tony Bajkowski, Windsor..KO by 2
Aug. 4—Tony Bajkowski, Windsor.....W 4
Oct. 24—Mickey Young, Toledo.....L 6

1950

Jan. 13—Al Dryden, Grand Rapids....KO 1
Mar. 14—Kelly Hymore, Lansing.....L 4
Sept. 26—Izzy Leyton, Detroit.....W 8

1951

Dec. 6—Kid Veracruz, Flint.....W 6
Dec. 11—Davey Mitchell, Toronto.....W 6

1952

Jan. 5—Jesse Underwood, Detroit.....W 6
Jan. 28—Don Ward, Chicago.....W 8
Feb. 16—Oliver Breton, Detroit.....W 6
Mar. 8—Herky Kaminsky, Detroit.....W 8
Mar. 17—Charlie Riley, Chicago.....L 8
June 7—K. O. Morgan, Jr., Detroit.....D 8
Sept. 20—Jesse Mongia, Detroit.....L 8
Oct. 11—Tommy Salem, Detroit.....L 8
Nov. 21—Miguel Berrios, New York City .....KO by 1

1953

Jan. 31—Elmer Lakatos, Detroit.....L 6
Feb. 12—Jesse Underwood, Detroit.....W 8
Aug. 31—Damasco Collazzo, Bklyn..KO by 2
Nov. 3—Leroy Richards, Los Angeles..W 6
Nov. 24—Jose Cotero, Los Angeles.....W 10

GUY ROMA

Newark, N. J., Lightweight

1953

July 9—Johnny Carroll, Newark.....W 4
Aug. 20—Joe Poma, Newark .....L 4
Nov. 26—Walter Weiss, Newark.....KO by 2

ROCKY (WENDELL) ROMAIR

Houston, Texas, Welterweight

1952

Dec. 16—Kid Cobra, Houston.....KO 3
Dec. 30—Barney Shelby, Houston.....W 4

1953

Jan. 13—Tony Gonzales, Houston.....KO 3
Feb. 10—Shirley Coonce, Houston.....W 4
Feb. 17—Roger Trevino, Houston.....L 6
Mar. 5—Roger Trevino, Angleton, Tex..L 6
Mar. 17—Terry Smith, Houston.....KO 4
Mar. 24—Pete Sanchez, Houston.....W 6
Apr. 21—Joe Vasquez, Houston.....D 6
May 5—Bill Cummings, Houston.....KO 3
Aug. 11—Tony Gonzales, Houston.....W 4

GEORGE ROMAN

New Orleans, La., Welterweight

1953

Mar. 2—Hector Bacquetes, New Orleans..L 4
Apr. 6—Clay Haley, New Orleans.....NC 2
June 1—Al Boudreaux, New Orleans....L 4

RENE ROMAN

New York, N. Y., Lightweight

1952

Junt 17—Tom Hamilton, Newark.....KO 2
June 24—Gene Carpentier, Newark....KO 3
July 14—Maxie Atwater, Brooklyn.....L 4
Aug. 11—George Collins, Brooklyn..KO by 2
Sept. 29—Ted Aosado, Brooklyn.....W 4
Oct. 9—Maxie Atwater, New York City .....KO 2
Oct. 14—Des Shanley, New York City..L 6

1953

Jan. 6—Jimmy Scalero, White Plains...L 6
Jan. 30—Frederico Escalero, N. Y...KO by 1
Mar. 19—Johnny Busso, New York..KO by 2

ROCCO JOE ROMANO

Topeka, Kans., Featherweight

1952

Nov. —Howard Keyes, Topeka.....D 4
Nov. —Howard Keyes, Kansas City.....L 4

1953

May 26—Jackie Ingram, Kansas City...KO 1
July 12—Joe Combs, Council Bluffs.....W 4
Aug. 29—Bobby Singleton, Michigan City .....KO by 1
Sept. 12—Bill Bauerfield, Hoisington....KO 3

EDGARDO JOSE ROMERO

Argentine Heavyweight

Born, Lapampa, August 11, 1929. Nationality, Patagonian-Indian. Height 6 feet, 1 inch. Weight 240.

1950

—Rafael Iglesias .....KO 1

1951

—Maure Cia .....W 10
—Mario Perez .....KO 8
—Antenia Acita .....W 8
—Sixte Denis .....KO 2
—Americo Capitanelli .....W 10
—Hugo Torres .....KO 4
—Oscar Arismedi .....KO 4
—Angel Boffa .....KO 1
—Luis Sicheti .....KO 2
—Tito Sucar .....KO 4
—Maure Cia .....D 10

1952

—Tito Seria .....KO 6
—Domingo Ale .....W 10
—Victor Carabajal .....W 10
—Victor Sarter .....D 8
—Maure Cia .....W 10
—Victor Binong .....W 10
—Walter Mosguera .....KO 2

1953

Feb. 9—Junior Payne, San Mateo.....W 10
Apr. 23—Junior Payne, Boise.....W 10
May 1—Marvin Baker, Idaho Falls....KO 2
Aug. 13—Andy Walker, Reno.....W 10
Sept. 17—Charley Kalani, Vancouver..KO 1
Sept. 26—Junior Payne, Reno.....KO 5
Nov. 9—James J. Parker, Brooklyn....L 10

RUDY ROMERO

Los Angeles, Calif., Middleweight

1953

Feb. 14—Jackie Condon, Hollywood.....W 4
Feb. 21—Jesse Gray, Hollywood.....W 4
Feb. 24—Henry Taylor, Los Angeles.....D 4
Mar. 3—Jesse Gray, Los Angeles.....W 4
Mar. 10—Henry Taylor, Los Angeles.....W 4
Mar. 17—Don Grand, Los Angeles.....L 4

BOBBY ROMO

Los Angeles, Calif., Lightweight

Born, 1930.

1949

—Hector Rios, Juarez.....L 4
—Manny Garcia, Juarez .....W 4
—Chico Ozunsa, Juarez.....W 4
—Baby Carmen, Tucson.....W 4
—Noble Johnson, Phoenix.....W 4
—Marcus Vasquez, Tucson.....W 4

1950

Jan. 7—Andy Borrego, Tucson.....W 6
Jan. 21—Bobby Silva, Juarez.....KO 3
Feb. 10—Ray Mila, Juarez.....W 6
Mar. 21—Chito Alvarez Juarez.....KO 3
Mar. 28—Juan Baltazar, El Paso.....W 4
May 15—Marcus Vasquez, Tucson.....NC 2
June 26—Kid Magdaleno, El Paso.....W 6
July 1—Chinito (Ramon) Young, Tucson .....KO by 2
July 17—Marcus Vasquez, Tucson.....D 6
Aug. 7—Marcus Vasquez, Tucson.....D 6

Aug. 22—Jesse Fonseca, Phoenix____KO by 7
Sept. 30—Cisco Saenz, Apache Grove_____L 8

1951

Feb. 26—Chico Gomez, Ocean Park_____W 4
Mar. 5—Johnny Richards, Ocean Park_W 4
Mar. 12—Baby Carreon, Ocean Park_____D 4
Mar. 19—Johnny Richards, Ocean Park__W 4
Apr. 27—Johnny Hart, Phoenix, Arizona_D 10
May 15—Reuben Salazar, Los Angeles__W 4
May 22—Georgie Cramer, Los Angeles__W 4
May 28—Joey Davis, Bakersfield___KO by 5

1952

Feb. 20—Gilberto Muniz, Juarez_____L 6
Mar. 29—Ramon Carillo, Hollywood_____D 4
Apr. 1—Ramon Carillo, Los Angeles____L 4
Apr. 6—Joey Sandoval, Hollywood_____W 4
Apr. 8—Tommy Baker, Los Angeles____W 6
Apr. 19—Bobby Woods, Eureka_____L 10
May 6—Richie Minjares, Los Angeles__W 6
May 24—Juan Luis Campos, Hollywood__L 6
June 21—Al Cruz, Hollywood_____L 6
June 30—Jimmy Savala, Fresno_____L 10
July 12—Jimmy Savala, San Fran___KO by 6
Sept. 13—Manuel Garcia, Hollywood KO by 5
Oct. 11—Cisco Andrade, Hollywood KO by 5

1953

Jan. 6—Stan Jamerson, Los Angeles____D 4
July 21—Willie Crawford, Los Angeles__W 4
July 28—Willie Crawford, Los Angeles__D 4
Aug. 10—Jimmy Roybal, South Gate KO by 4

BEN ROSA

Puerto Rican Featherweight

1953

Mar. 12—Guy Langlois, New York_____L 4
Mar. 26—Joey Femminello, New York___W 4
Apr. 9—Dave Circilo, New York_____L 4

CHICO ROSA

Honolulu, T. H., Lightweight

1945

Jan. 9—Frankie Gallardo, San Jose___KO 5
Jan. 16—Bert White, San Jose_____KO 7
Jan. 30—Henry Zamora, San Jose_____KO 1
Feb. 13—Billy Rhodes, San Jose_____KO 2
Mar. 6—Paul Reguejo, San Jose_____W 10

1946

Nov. 18—Freddy Silvano, Honolulu____KO 6
Dec. 30—Marciel Baptiste, Honolulu____KO 10

1947

Feb. 11—Lefty Quiocho, Honolulu _____W 8
Mar. 11—Manuel Anduha, Honolulu __KO 8
Apr. 25—Speedy Cabanella, Honolulu____W 10
July 18—Rush Dalma, Honolulu_____KO 9
Aug. 29—Lorenzo Safora, Honolulu_____W 10
Oct. 21—Pedro Ramirez, Honolulu_____W 10
Dec. 23—Bayani Garcia, Honolulu_____W 10

1948

Feb. 10—Henry Davis, Honolulu_____W 12
Mar. 30—Manny Ortega, Honolulu_____W 10
June 29—Sandy Saddler, Honolulu_____W 10
Sept. 21—Dado Marino, Honolulu_____L 10

1949

Jan. 18—Charley Riley, Honolulu_____L 10
May 17—Henry Davis, Honolulu_____L 10
Aug. 2—Kui Konog Young, Honolulu____L 10
Sept. 27—Johnny Efhan, Honolulu_____D 10

1950

Jan. 11—Baby Leroy, Oakland_____L 10
Jan. 26—Glen Flanagan, Minneapolis____L 10
Feb. 7—Eddie Chavez, San Jose_____L 10
Feb. 14—Harold Dade, San Jose_____D 10
Mar. 21—Lauro Salas, Los Angeles_____L 10
Nov. 17—Tote Martinez, Stockton_____W 10
Dec. 2—Tote Martiniz, Eureka_____L 10
Dec. 10—Martinez, San Jose_____L 10

1952

Jan. 29—Sammy Figueroa, San Jose____W 10
Feb. 26—Fabela Chavez, Sacramento____L 10
Mar. 25—Baby Face Gutierrez, San Jose _____KO 10
Sept. 9—Al Cruz, Los Angeles_____L 12

1953

Apr. 18—Juan Luis Campos, Hollywood_W 10
May 2—Gil Cadilli, Hollywood_____L 10
June 13—Rudy Garcia, Hollywood___KO by 8

BOBBY ROSADO

New York Welterweight

1947

May 6—Dick Jones, L. I. City_____W 4
May 13—Earl Shaw, Jamaica, L. L.____KO 2
June 17—Henry Polowitzer, Norwalk_____L 6
June 23—Val Mancuso, N. Y. C._____KO 2
July 4—Paul Midiri, Long Beach_____L 4
July 28—Eugene Hairston, N. Y. C.__KO by 3
Sept. 16—Pat Brady, N. Y. C._____KO 2
Oct. 1—Ray Jackson, Jamaica, L. I._KO by 2
Oct. 28—Ossie Cooper, N. Y. C._____W 4
Dec. 9—Dave Peters, N. Y. C._____KO 2
Dec. 17—Oscar Lewis, Jamaica_____KO 4
Dec. 18—Eddie Holtz, Atlantic City_____W 6
Dec. 22—Angelo Morganti, Brooklyn____L 6
Dec. 30—Pete Diaz, New York_____W 6

1948

Jan. 6—Billy Simmons, Hartford_____KO 2
Feb. 18—Ray Solomon, New York_____KO 1
Mar. 3—Lenny Durham, New York_____W 4
Mar. 16—Vic Cardell, Hartford _____D 8
Mar. 27—Andy Drachmas, Brooklyn_KO by 3
Apr. 6—Vic Cardell, Hartford_____D 8
Apr. 13—Jimmy Warren, Hartford_____KO 2
June 2—Leonard Ceasar, New York____KO 2
July 6—Al Starling, New York_____KO 3
Vince Barnes, Wilkes-Barre__KO 1
Sept. 13—Billy Murray, Holyoke _____W 6
Oct. 7—Herbie Jones, Atlantic City____W 8
Oct. 28—Jimmy Collins, Atlantic City__W 8

1949

Jan. 13—Calvin Smith, Atlantic City_____L 8
Mar. 29—Joe Petrovich, Brooklyn_____W 8
May 23—Rolly Johns, Holyoke_____W 6
Aug. 15—Sammy Walker, Springfield_____W 6
Oct. 24—LeRoy Andrews, Holyoke_____W 6
Nov. 14—Marshall Clayton, Wash.___KO by 7

1950

Jan. 11—Ben Jones, New York_____KO 2
Jan. 30—Billy Paul, Holyoke_____W 6
Feb. 6—Johnny Wells, Boston_____L 8
Feb. 8—Jay Parlin, Binghamton_____W 8
Mar. 8—George Cheribin, New York____W 6
Mar. 29—Tony Armenteros, New York___W 6
Apr. 19—Orlando Cepeda, New York____KO 2
June 9—Milton Lattimore, Pittsfield___KO 4
June 11—Fairest Norman, Brooklyn_____KO 1
June 29—Eddie Holtz, Troy_____W 8
Aug. 5—Sixto Gonzales, Caracas_____W 10
Sept. 4—Danny Womber, Brooklyn_____W 6
Sept. 25—Henry Brown, Holyoke_____W 8
Oct. 12—Pennington Brown, St. Louis____W 8
Nov. 6—Billy Paul, Holyoke_____KO 2
Dec. 22—Al Wilson, New York_____W 6

1951

Jan. 30—Gil Turner, Phila._____KO by 8
Mar. 21—Richie Anderson, N. Y._____L 8
Apr. 27—Bobby Miller, N. Y._____KO 1
Oct. 4—Kid Gavilan, Havana_____KO by 7
Nov. 26—Tommy Smith, Providence___KO 2
Dec. 10—Jimmy Montgomery, Providence _____KO 3
Dec. 17—Billy Paul, Providence_____KO 2

1952

Jan. 2—Randy Sandy, New York City__L 8
Jan. 28—Johnny Bratton, Providence KO by 8
Mar. 21—George Benton, New York City KO by 4

1953

Mar. 19—Junius Wood, Newark_____L 8
May 1—Calvin Davis, New York_____L 6
Oct. 15—Johnny Lombardo, Mt. Carmel__L 8
Nov. 14—Jetson Arnold, Albany_____L 6

MIGUEL (ESTUDIANTE) ROSALES

La Laguna, Mexico, Featherweight

1952

Aug. 9—Gato Gonzalez, Lerdo _____W 10
Aug. 16—Transito Ramirez, Lerdo__KO by 3

1953

Feb. 10—Pedro Pina, Torreon_____KO by 6
Feb. 27—Luis Munoz, Torreon_____KO 6
Mar. 10—Leandro Garcia, Torreon_____L 10

PAOLI ROSI
Italian Lightweight
(early record incomplete)

1951

Dec. 28—Beppo Colassanti, Bergamo.....W 6

1952

Jan. 17—Jean Rosee, Bergamo.....KO 2
Jan. 31—Virgilio Andressi, Milan.....L 8
Apr. 12—Roy Ryan, Rome.....W 8
Dec. 19—Jimmy Wilde, New York.....KO 3

1953

Jan. 30—Jose Morell, New York.....KO 3
Mar. 27—Sonny Luciano, New York.....KO 4
Dec. 18—Eddie Compo, New York.....W 8

BOB ROSS
Detroit, Mich., Middleweight

1953

June 18—Blackie Haynes, Detroit.....KO 3
July 2—George Carpenter, Detroit.....KO 1
July 30—Sammy Stewart, Detroit.....W 4
Dec. 31—Clarence Riley, Detroit.....L 4

CHUCK ROSS
Portland, Ore., Heavyweight

1950

July 18—Jack Nelson, Portland.....L 4
Oct. 20—Billy Carter, Portland.....W 4
Nov. 21—Roughhouse Waterhouse, Portland.....KO 3

1951

Jan. 2—Bill Boatman, Portland.....KO by 2
Feb. 14—Jimmy LaChance, Vancouver.....W 6
Apr. 18—Jimmy LaChance, Vancouver.....D 6
May 1—Joe Quinlan, Portland.....W 4
June 14—Billy Carter, Tacoma.....W 6
July 27—Hal Kelly, Seattle.....KO 6
Aug. 14—Billy Carter, Spokane.....D 8
Nov. 14—Floyd Marks, Spokane.....KO 3

1952

Feb. 19—Floyd Marks, Portland.....W 4
Apr. 8—Floyd Marks, Seattle.....L 6
Oct. 14—Jim Murphy, Tacoma.....KO 4
Nov. 13—Chief Winsor, Vancouver.....KO 2
Nov. 26—Leonard Dugan, Tacoma.....L 6

1953

Feb. 5—Jimmy Byrne, Tacoma.....KO 2
Feb. 7—Al Spaulding, Spokane.....L 8
Oct. 5—Chuck Maxson, Portland.....KO 4
Oct. 20—Johnny Masonovich, Butte.....KO 4
Nov. 2—Pete Allesandrini, Edmonton.....L 6
Dec. 15—Gus Bruno, Butte.....KO 5

CONNIE ROSS
Newark, N. J., Heavyweight

1949

Oct. 17—Joe Pope, Newark.....KO 1
Oct. 24—Tony Snyder, Newark.....KO 1
Nov. 7—Henry Harris, Newark.....KO 1
Nov. 22—Pierce Patton, Newark.....KO 2
Dec. 12—Mike O'Donnell, Newark.....KO by 4

1950

May 15—Fred Buroza, Providence.....KO 1

1951

May 21—Jimmy Hill, Newark.....KO by 4

1952

Mar. 25—Claude Rolfe, Newark.....W 6
Apr. 15—Elton Evans, Newark.....W 6
Dec. 9—Jimmy Hill, Newark.....W 6

1953

Jan. 13—Russell Sessom, Newark.....KO by 4

FRANKIE ROSS
Boston, Mass., Middleweight

1953

Jan. 24—Steve Sabotin, Boston.....W 6
Feb. 7—Tommy Christain, Boston.....D 6
Mar. 14—Dave Grant, Boston.....W 6
Nov. 12—Dave Grant, Worcester.....KOby 5

GEORGE ROSS
Sydney, Nova Scotia, Middleweight

1946

Apr. 17—Gordon McNeil, Kentville.....KO 1
May 24—Joe Vinigar, Glace Bay.....KO 2
June 12—Pat Phillips, Halifax.....KO 3
June 29—Joe Hatfield, Sidney.....KO 2
July 5—George Gervin, Sydney.....KO 4
July 15—Jimmy Upshaw, Glace Bay.....KO 4
Aug. 28—Eddie Murphy, Glace Bay.....KO 3
Sept. 17—Courtney Graham, Halifax.....KO 3
Oct. 23—Jimmy Pettie, Glace Bay.....W 10
Nov. 9—Ruby Margalin, Halifax.....KO 6

1947

June 27—Frank Belanger, Halifax.....W 10
Aug. 19—Eddie York, Halifax.....KO 4
Sept. 4—Phil Roderique, Halifax.....W 10
Oct. 8—Alvin Upshaw, Halifax.....W 10
Oct. 13—Tommy Spencer, Glace Bay.....W 10
Nov. 7—Billy Nappier, Halifax.....W 10
Nov. 26—Alvin Upshaw, New Glasgow.....W 10

1948

Jan. 13—Billy Morris, Hartford.....W 6
Jan. 26—Bobby Burton, Providence.....KO 5
Feb. 2—Ceferino Bronco, Providence.....W 6
Feb. 23—Billy Kearns, Providence.....W 10
Mar. 15—Frankie Cordino, Providence.....W 10
Apr. 12—Hal Meredith, Providence.....KO 8
May 24—Joey Peralta, Glace Bay.....W 10
July 13—Roger Whynott, Halifax.....W 12
Aug. 10—Len Wadsworth, Halifax.....W 12
Sept. 6—Joe Pyle, Glace Bay.....W 10
Oct. 11—Pete Zaduck, Glace Bay.....D 10

1949

Jan. 10—Wilfredo Miro, Boston.....W 10
Jan. 28—Joe Pyle, Halifax.....KO 3
Feb. 28—Horace Bailey, Boston.....W 10
Mar. 28—Al Reid, Boston.....W 10
May 8—Pete Zaduk, Halifax.....W 12
June 20—Joe Pyle, Glace Bay.....W 10
—Albert Finch, London, Eng.....L 10
Nov. 1—Dick Turpin, Bimingham, England.....KO by 7

1950

Apr. 29—Roy Wouters, Halifax.....KO by 9
July 1—Roy Wouters, Glace Bay.....L 12

1951

Oct. 31—Jackie Clark, Spokane.....W 6
Nov. 20—Jackie Clark, Tacoma.....W 4
Nov. 23—Jackie Clark, Portland.....W 4
Nov. 28—Jackie Clark, Spokane.....W 6

1952

Oct. —Al Hogan, N. Sydney.....W 10
Oct. —Eddie Zastre, N. Sydney.....W 10

1953

May 2—Yvon Durelle, Glace Bay.....KO by 12

JIMMY ROUSSE
Albany, N. Y., Heavyweight

1950

Apr. 17—Joe Charles, Ocean Park.....KO 4
Apr. 22—George Parmentier, Eureka.....D 5
Apr. 24—Jim Howard, Ocean Park.....D 4
May 12—Bob Murphy, San Diego.....KO by 5
July 12—Les Irwin, Hamilton, Ont.....W 6
Aug. 22—Ted Calaman, Syracuse.....KO by 5

1951

Jan. 8—Jimmy Tendo, Boston.....W 8
Feb. 19—Dan Bucceroni, Phila.....KO by 6
Mar. 31—Charley Eagle, Waterbury.....L 8
Aug. 23—Rocky Jones, Chester.....L 8
Oct. 22—Kenny Lovegrove, Buffalo.....KO 4
Dec. 13—Joe Baksi, Troy.....KO by 5

1952

July 22—Johnny Williams, Newark.....KO by 8

1953

Aug. 24—Hein Ten Hoff, Newark.....KO by 5

JOE ROWAN
Philadelphia, Pa., Light Heavyweight

1952

June 2—Charlie Coles, Philadelphia.....KO 2
June 17—Billy Campbell, Chester.....KO 1
June 30—Kid Ross, Wilkes Barre.....W 4
July —Jimmy Wright, Chester.....KO 2
Aug. 4—Alex Griffin, Wilkes Barre.....KO 2
Aug. 14—Al Heath, Chester.....KO 1
Sept. 15—Lee McLaughlin, Brooklyn.....W 6
Oct. 11—Don Alva, Philadelphia.....KO by 2
Dec. 19—Pete Nelson, N. Y. C.....KO by 1

1953

Feb. 2—Andre Tessier, Brooklyn.....W 6
Feb. 5—Billy Robinson, Atlantic City..KO 1
Mar. 14—Don Alva, Philadelphia.....KO 5
Apr. 7—Ernie Sanders, Philadelphia..KO 1
Apr. 18—Rudy Franklin, Philadelphia..KO 4
May 30—Harold Carter, Newark.....L 6
June 26—Bobby Brandt, New York.....W 6
Aug. 6—Bobby Brandt, Phila.....KO by 1
Sept. 29—Don Alva, Philadelphia.....W 6
Oct. 26—Jim McMillan, Brooklyn.....W 6

DAVE ROY

Vancouver, B. C., Canada Heavyweight

1953

Sept. 17—Ray Smudie, Vancouver.....KO 2
Nov. 17—Gene Brixon, Kennewick.....L 8
Dec. 3—Jimmy Jewell, Vancouver.....L 6

EVAN ROY

Bangor, Maine, Welterweight

1951

Oct. 18—Dick Lundy, Portland.....L 8
Oct. 25—Hermie Freeman, Bangor.....L 10
Nov. 20—Kenny Sampson, Bangor.....KO 8
Dec. 10—Hermie Freeman, Bangor.....L 12

1952

Jan. 14—Eddie Moran, Bangor.....L 6
Feb. 7—Jackie Jameson, Portland.....D 10
Sept. 11—Paul Martin, Waterville, Me...W 6
Oct. 9—Larry Griffin, Waterville, Me..W 8
Oct. 30—Larry Griffin, Waterville, Me.
KO by 10

1953

Jan. 22—Mickey Harrington, Augusta..KO 3
Feb. 5—Billy O'Boyne, Portland....KO by 6

JIMMY ROYBAL

Los Angeles, Calif., Featherweight

1953

June 16—Frankie Beltran, Los Angeles.KO 2
June 30—Gilbert Valarde, Los Angeles...W 4
July 14—Johnny Sullivan, Los Angeles.KO 2
July 21—Bobby Satchell, Los Angeles...W 4
Aug. 10—Bobby Romo, South Gate.....KO 4
Oct. 5—Billy Evans, South Gate.....W 4
Oct. 12—Willie Crawford, South Gate...W 4
Oct. 25—Billy Evans, Los Angeles.....D 4
Nov. 23—Pete Aguirre, South Gate.....W 6
Dec. 8—Willie Crawford, Los Angeles..W 4
Dec. 28—Gil Velarde, South Gate.....D 6

BOB RUBI

California Lightweight

1952

Apr. 28—Al Chavez, Fresno.....W 4
July 1—Danny Rodriguez, San Jose....L 4
Aug. 19—Danny Rodriguez, Stockton....L 4
Nov. 25—Tommy Flores, Stockton.....L 6
Nov. 29—Tommy Flores, San Jose.....L 6
Dec. 16—Dan Valentine, Sacramento.....D 4

1953

Feb. 28—Gerald Genshaw, Eureka.....L 6
Mar. 3—Raul Valencia, Sacramento.....D 4
July 27—Al Gariby, San Francisco..KO by 4

GUS RUBICINI

Toronto, Can., Middleweight

1949

May 16—Jesse Bradshaw, Buffalo...KO by 6
Dec. 5—Mac Begin, Toronto.....W 6

1950

Jan. 16—Bruce Richardson, Toronto.....D 6
Feb. 20—Joe Pyle, Toronto.....KO 3
Mar. 20—Marcelino Armenteros,
Montreal .....KO by 4
Apr. 3—Young Canzoneri, Toronto....KO 3
May 8—Bill Lawton, Toronto.....W 8
June 5—Claude Flager, Toronto.....W 8
Oct. 10—Leon Brown, Toronto.....L 6

1951

Jan. 8—Jackie Lovatt, Providence.....W 8
Jan. 15—Freddie Tibbs, Providence...KO 8
Jan. 22—Bill Andy, Providence.....KO 2
May 7—Norman Hayes, Providence....L 10
May 19—Al Mouzon, Brooklyn.....W 6
May 25—Joe Giardello, N. Y.....W 8
Oct. 28—Walter Wilson, Milwaukee....KO 2
Nov. 24—Joe Giambra, Brooklyn.....L 8
Dec. 22—Vinnie Cidone, Brooklyn.....KO 2

1952

Jan. 25—Vic Cardell, New York City....L 8
Mar. 31—Marvin Edelman, Phila....KO by 6
May 30—Randy Sandy, New York City
KO by 6
Nov. 15—Chuck Coleman, Detroit...KO by 6
Dec. 15—Johnny Sullivan, Toronto.KO by 6

1953

Jan. 31—Chuck Rousell, Detroit.....W 6
Mar. 26—Lester Felton, Detroit.....L 8
June 29—Billy Sims, Flint.....W 8
Oct. 22—Jesse Turner, Kansas City.KO by 4

DANNY RUBINO

Hoboken, N. J., Middleweight

Born, Aug. 15, 1931.

1952

Apr. 29—Kid Hatcher, Newark.....KO 2
May 13—Walter Kost, Newark.....KO 2
May 20—Johnny Gilbert, Newark.....KO 1
June 3—Jackie Miller, Newark.....KO 3
June 17—Ricky Riccardo, Newark.....D 4
July 15—Ricky Riccardo, Newark.....L 4
Aug. 5—Emerson Butcher, Newark.....D 4
Aug. 26—Emerson Butcher, Newark.....L 4
Oct. 28—Leland Witherspoon, Newark..W 4
Nov. 17—Jack Downey, Newark.....KO 2
Dec. 2—Leland Witherspoon, Newark..W 6
Dec. 17—Al Lind, No. Bergen.....KO 2

1953

Jan. 9—Tony Favino, New York.....KO 1
Jan. 22—Joe Moore, New York.....W 6
Feb. 3—Al Lind, White Plains.....W 6
Feb. 12—Willie Sydnor, No. Bergen.....W 6
Mar. 26—Billy Andy, Newark.....W 8
Apr. 23—Willie Sydnor, Newark.....W 8
May 12—Pat Best, Brooklyn .....L 6
May 26—Pat Best, Brooklyn.....W 6
June 25—Pat Best, Newark.....W 8
July 14—Avelino Fiel, Brooklyn.....D 6
Oct. 15—Joe Serafini, Newark.....KO 3
Nov. 12—Johnny Darby, Newark.....W 8
Dec. 10—Joe Serafini, Newark.....KO 4

CHUCHU RUIZ

Mexican Lightweight

1946

—Fillo Prado, Mexico.....W --
May 5—Lupe Gonzales, Mexico City....W 10
June 1—Lupe Gonzales, Mexico City..NC 7
Aug. 16—Gary Rossett, Flint.....KO 1
Aug. 27—Art Foster, Buffalo.....L 6
Sept. 9—Leo Garrett, Cleveland.....L 6
Sept. 13—Nathan Bridges, Flint.....KO 2
Dec. 9—Bill Eddy, Flint .....L 10

1947

Jan. 18—Luis Argelles, Mexico City...KO 6
Feb. 25—Frankie Wallace, San Antonio.KO 1
Mar 11—Henry Majcher, San Antonio..KO 6
Apr. 19—Luis Torres, Mexico City.....W 10
Apr. 21—Kid Filipino, Mexico City.....L 10
May 24—Luis Torres, Mexico City.....KO 7
July 26—El Conscripto, Mexico City.....L 10
Aug. 23—Raul Bustamante, Mexico City..W 10
Oct. 1—Larcillo Sanchez, Mexico City.KO 3
Oct. 18—Lalo Gallardo, Mexico City.....D 10
Oct. 29—Enrique Bolanos, El Paso..KO by 3
Nov. 22—El Conscripto, Mexico City.KO by 7

1948

Jan. 17—Ray Zavaleta, Mexico City....KO 3
Feb. 4—Jorge Vasquez, Pachuca .....KO 4
Feb. 7—Saul Torres, Mexico City .....L 10
Mar. 6—Saul Torres, Mexico City .....D 10
Mar. 13—Lalo Gallardo, Mexico City....W 10
May 15—Luis Arguelles, Mexico City....D 10
May 22—Manny Sarmiento, Gordoba ..KO 3
June 5—Luis Arguelles, Mex. City..KO by 7
Sept. 30—Eddie Bertolino, San Antonio ...L 10
Oct. 16—Taxco Kid, Acapulco .....W 10
Nov. 22—Pedro Ybarra, Tampico .....KO 3

1949

Jan. 28—Art Aragon, Hollywood....KO by 2
Feb. 8—Philip Kim, Honolulu.....KO by 7
Mar. 5—Black Bill, Mexico City.....KO 6

Apr. 9—Matias Fenoy, Mexico City-----W 10
May 28—Simon Lucas, Mexico City------W 10
July 9—Julio Jiminez, Mexico City-----W 10
Sept. 3—Paulino Montes, Mexico City---L 10
Dec. 10—Tony Mar, Mexico City---------L 10

1950

Apr. 29—Julio Jiminez, Mexico City-----W 10
June 24—Tony Mar, Mexico City---------W 10
Oct. 28—Raul Esqueda, Mexico City---KO 10

1951

Mar. 10—Julio Jiminez, Mexico City KO by 11
June 2—Babe Franco, Mexico City----KO 4
Aug. 18—Manuel Rivera, Mexico City----L 10
Oct. 21—Manny Madrid, Mexico City----L 10

1952

Aug. 2—Enrique Bolanos, Mexico City--L 10
Nov. 15—Julio Jiminez, Mexico City-----L 10

1953

Feb. 21—Gabriel Diaz, Mexico City-----W 10
Mar. 21—ChuChu Jimenez, Mex. City--KO 7
July 11—Manuel Rivera, Mexico City----L 12

ED RUIZ

Houston, Texas, Featherweight

1953

May 26—Bobby Henry, Houston---------D 4
June 1—Carlos Sevedra, New Orleans---L 4
June 23—Maxie Trero, Houston------KO by 1

INOCENTE RUIZ

Cuban Featherweight

1944

Nov. 25—Gilberto Martinez, Miami-----KO 1

1947

May 17—Rafael Fernandez, Camaguey--W 6

1948

Oct. 23—Israel Cardoso, Nuevitas-------W 8

1949

Apr. 17—Hector Davis, Cascorro--------W 6
June 11—Angel Burgos, Guaimaro------KO 3
June 19—Hector Davis, Cascorro-------KO 3
July 23—Ciro Moracon, Guaimaro------L 8

1950

Feb. 11—Emilio Figueroa, Chaparra KO by 3
Aug. 12—Babe Face Medina, Camaguey-W 6
Sept. 2—Manuel Perdomo, Camaguey---W 6
Oct. 14—Emilio Figueroa, Camaguey---W 8
Nov. 18—Emilio Figueroa, Stgo. de Cuba (KO by 8

1951

July 14—Benjamin Rodriguez, Camaguey ----------KO 5
Aug. 4—Gerardo Velez, Camaguey------W 8
Sept. 1—Orlando Echevarria, Camaguey ----------KO by 3
Nov. 24—Rafael Linares, Camaguey---KO 1
Dec. 4—Felix Triana, Camaguey-------W 6
Dec. 15—Roberto Davis, Camaguey----KO 1

1952

Jan. 26—Sergio Garcia, Camaguey-----KO 1
Feb. 2—Oswaldo Socarras, Camaguey--W 8
July 26—Fernando Amante, Camaguey KO 1
June 14—Lorenzo Cabrera, Camaguey---W 8
Aug. 16—Luis Mesa, Camaguey--------KO 1

1953

Mar. 14—Emilio Figueroa, Camaguey---W 10
July 11—Raul Novelo, Camaguey------KO 5
Aug. 22—Ciro Sanchez, Camaguey-----KO 10

TRINI RUIZ

Mexican Bantamweight

1951

May 30—Memo Sanchez, Mexico City---W 10
July 14—Beto Couary, Mexico City-----L 10
Aug. 1—Roberto Razo, Mexico City---KO 5
Aug. 25—Luis Reyes, Mexico City-------W 10
Sept. 30—Angel Iglesias, Mexico City----W 10
Dec. 15—Lino Botello, Mexico City------W 10

1952

Jan. 19—Sammy Serrano, Mexico City KO 9
Apr. 26—Lino Botello, Mexico City-----W 10
May 11—Babe Echevarria, Havana-W. Dis. 4
May 24—Leo Silegas, Havana----------KO 7
June 7—Babe Echevarria, Havana------W 10
July 5—Pupy Garcia, Havana------KO by 6
Aug. 30—Jorge Manjarrez, Mexico City-W 10
Nov. 1—Emilio De La Rosa, Mexico City L 10

1953

Jan. 17—Emilio de la Rosa, Mexico City-L 10
May 13—Raton Macias, Mexico City-----L 10
Aug. 1—Orlando Castillo, Havana-------L 10
Nov. 18—Raul Solis, Mexico City--------L 10

SID RUSSELL

Spokane, Wash., Middleweight

1953

May 26—Baby Face Osborne, Spokane--KO 2
June 26—Freddy Miller, Spokane--------W 6
July 14—Jimmy Maggart, Tacoma------KO 1
Aug. 7—Freddy Miller, Seattle---------W 6

SONNY (JOE) RUSSO

New York City, N. Y., Middleweight

1953

Jan. 20—Moon Mullins, Newark--------W 4
Mar. 19—Tommy Shortell, Newark-------L 4
Mar. 24—Frank Ambroselli, White Plains ----------W 4

TERRY RYAN

Portland, Me., Welterweight

1952

Apr. 1—Eddie Colan, Portland---------L 6
May —Russ Cormier, Sydney, N. S.--KO 3
May 27—Bob Moore, Portland----------L 6

1953

Feb. 5—Mickey Harrington, Portland-KO 2
Mar. 12—Larry Griffin, Augusta---------L 10
Mar. 30—Larry Griffin, Lewiston---------L 10
Apr. 22—Larry Griffin, Portland-------KO 9
May 19—Larry Griffin, Portland---------W 10
Nov. 19—Busty Gallant, Augusta---------W 10
Dec. 10—Billy O'Boyne, Portland--------L 10

FRANKIE RYFF

New York, N. Y., Lightweight

1951

June 6—Jerry Russo, Brooklyn---------W 6
Aug. 22—Jimmy Wilde, N. Y.----------KO 2
Nov. 16—Sal DiGuardia, New York------W 8
Nov. 29—Gianni Uboldi, Brooklyn-----KO 5
Dec. 15—Johnny Marino, Brooklyn----KO 7

1952

Feb. 2—Phil Morizio, Brooklyn--------W 8
June 2—Fernand Drouin, Brooklyn-----W 8

1953

Feb. 26—Don Bowman, New York-------W 8
May 22—Richie Howard, New York------W 8

PHIL SAAD

New Haven, Conn., Welterweight

1953

Mar. 13—Ed Springer, W. Palm Beach---L 6
Apr. 6—Bobby Leonard, Miami---------D 4
July 28—Chief Crazy Horse, Miami Beach ----------D 4

CESAR "CHINO" SAAVEDRA

Torreon, Mexico, Featherweight

Born in Torreon, Coah., 1932.

1949

Jan. 22—Lucio Gonzalez, Torreon-------L 4
—Emilio Orta, Torreon----------W 4

1950

Feb. 26—Transito Ramirez, Gomez Palacio ----------L 4
—Humberto Carrillo, Torreon----L 4
—Humberto Carrillo, Torreon KO by 5
Oct. 12—Transito Ramirez, Torreon-----W 6

1951

—Lucio Gonzalez, Torreon-------W 4
—Mike Rosales, Torreon--------KO 2
—Carlos Vega, Torreon---------KO 3
—Estudiante Olmos, Torreon---KO 2

—Humberto Carrillo, Torreon KO by 5
—Lucio Gonzalez, Torreon W 6
—Oscar Lomas, Torreon W 8
—Bolero Rivera, Torreon KO 3
—Chavy Xazuez, Torreon W 8
—Carlos Leyva, Torreon W 8
—Zurdo Mendoza, Torreon W 8
Nov. 18—Leandro Garcia, Torreon KO 7
—Humberto Carrillo, Lerdo L 10

1952

Mar. 11—Etiope Rios, Torreon KO by 3
Mar. 25—Domingo Hidalgo, Torreon L 10
Apr. 29—Paco Borjas, Torreon KO 3
May 6—Estudiante Olmos, Torreon KO 4
May 20—Angel Aldama, Torreon L 10
June 10—Zurdo Mendoza, Torreon W 10
July 1—Angel Aldama, Torreon L 10
July 5—Domingo Alonso, San Pedro KO 3
July 22—Humberto Carrillo, Torreon W 10
Sept. 2—Humberto Carrillo, Torreon L 12
Sept. 30—Eddie Navarrete, Torreon KO 4
Oct. 14—Tony Gonzalez, Torreon KO 4
Oct. 21—Domingo Hidalgo, Torreon KO 4
Nov. 1—Rogelio Saucedo, Monclova W 10
Nov. 18—Gustavo Quintero, Torreon D 10
Nov. 29—Fidel Balderus, Monelova KO 3
Dec. 16—Emilio Sanchez, Torreon W 10

1953

Jan. 13—Manuel Mendoza, Torreon KO 3
Jan. 27—Davey Padilla, Torreon W 10
Feb. 10—Salvador Mares, Torreon D 10
Mar. 10—Luis Castillo, Torreon D 10
Mar. 21—Felix Gutierrez, San Pedro KO 1
Apr. 4—Domingo Hidalgo, Chavez W 10
Apr. 14—Tomas Castillo, Torreon W 10
May 9—Tomas Castillo, Durango KO by 3
Aug. 4—Emilio de la Rosa, Torreon L 10
Sept. 1—Floro Hita, Torreon W 10
Sept. 29—Moi Torres, Torreon D 10
Oct. 2—Domingo Hidalgo, Matamoros W 10
Nov. 10—Enrique Estrada, Torreon KO 6
Nov. 25—Roy Hernandez, Mexico City W 10
Dec. 18—Memo Valero, Torreon KO 6

EARL (LALU) SABOTIN

Warren, Ohio, Light Heavyweight. Born, January 12, 1930.

1949

Nov. 16—Mike Lyden, Akron KO 2
Dec. 6—Leo Pietros, Cleveland KO 3
Dec. 9—Clarence Blair, Akron KO 4

1950

Jan. 4—Jerry Locke, Akron KO 2
Jan. 25—Al Lang, Akron KO 1
Feb. 8—Willie Davis, Akron KO 2
Feb. 28—Rudy Williams, Youngstown KO 2
Mar. 8—Bill Harrington, Akron W 4
Mar. 21—Archie Logan, Youngstown W 8
July 18—Chuck Davis W 6

1951

Jan. 23—Jackie Williams, Buffalo W 6
Jan. 31—Norman Smith, Detroit KO 2
Apr. 27—Bill Pozza, Akron W 8
May 2—Dick Hammond, Detroit W 4
May 22—Herbie Moore, Cleveland W 6
June 21—Dan Bucceroni, Akron L 10
July 18—Lloyd Gibson, Pittsburgh W 6
July —Rudy Williams, Masury, Ohio KO 2
Aug. 29—Sonny Horne, Warren, O. W 10
Oct. 10—Floyd Morris, Pittsburgh L 6
Nov. 23—Charley Norkus, New York W 8

1952

Feb. 26—Skeets Starkey, Pittsburgh W 8
Mar. 19—Bill Hatcher, Cleveland KO 4
Apr. 1—Art Henri, Pittsburgh KO by 2
Apr. 18—Danny Nardico, Cleveland L 10
Aug. 13—Danny Nardico, Cleveland KO by 5
Nov. 5—Dick Wagner, Cleveland L 10
Dec. 29—Floyd Patterson, Brooklyn KO by 5

1953

Apr. 16—Chubby Wright, Youngstown L 10
May 14—Chuck Speiser, Detroit L 8
June 16—Danny Nardico, Tampa L 10
July 7—Danny Nardico, Miami Beach L 10

STEVE SABOTINO

Boston, Mass., Welterweight

1953

Jan. 24—Frankie Ross, Boston L 6
Feb. 2—Toby Silva, Providence KO by 2
Feb. 21—Paul Holman, Boston KO by 3

BEN SADLER

Reno, Nevada, Welterweight

1953

Oct. 6—Mick Martinez, Sacramento KO 1
Oct. 20—Robbie Miller, Sacramento D 4
Nov. 3—Perry Cobb, Sacramento KO 1
Dec. 16—Bill Bullock, San Fran. KO by 2

JIM SADLER

Big Foot, Texas, Heavyweight

1953

Mar. 10—Pat Viola, San Antonio L 6
Apr. 28—Joe Moran, San Antonio KO 2
June 9—Tunney Hunsacker, San Antonio L 6

CISCO SAENZ

Phoenix, Ariz., Middleweight

1949

Apr. 6—Mike Borto, Phoenix KO by 2
Apr. 20—Gene Lewis, Phoenix D 6
May 9—Kid Ichabod, Tucson KO 3
May 18—Tony Ortega, Phoenix KO 1
May 24—Gene Lewis, Mesa L 4
June 1—Chico Carvajal, Phoenix KO by 4
June 8—Hank Davis, Phoenix KO 3
June 11—Rudy Reed, Superior KO 3
June 15—Lupe Rodriguez, Phoenix KO 2
July 16—Archie Cooper, Ray L 4
July 25—Young Romero, Tucson KO 1
Aug. 1—Enrique Estrada, Phoenix W 4
Aug. 13—Hank Davis, Superior W 4
Aug. 22—Ernest Lee, Phoenix KO 2
Aug. 27—Rudy Reed, Superior KO 2
Sept. 7—Chino Alonzo, Phoenix W 4
Sept. 14—Chino Alonzo, Phoenix W 4
Sept. 28—Chino Alonzo, Phoenix L 4
Oct. 19—Baby Valdez, Phoenix W 4
Oct. 26—Gene Lewis, Phoenix W 4
Nov. 9—Willie Bean, Phoenix W 4
Nov. 30—Sal Chovez, Phoenix W 4
Dec. 8—Gene Lewis, Prescott W 4
Dec. 14—Sal Chavez, Phoenix D 4
Dec. 28—Tello Cruz, Phoenix L 4

1950

Jan. 6—Gropher Smith, Prescott W 4
Jan. 9—Enrique Estrada, Tucson W 4
Jan. 16—Duke Chronister, Ocean Park D 4
Jan. 20—James Burhus, Ocean Park L 4
Jan. 23—Sammy Galvan, Ocean Park W 4
Jan. 25—Bob Torrance, Phoenix D 6
Feb. 3—Hubert Sills, Prescott KO 4
Feb. 8—Hank Davis, Phoenix D 6
Feb. 15—Sal Chavez, Phoenix W 6
Feb. 18—Jackie Moran, Tucson W 4
Feb. 20—Lupe Rodriguez, Tucson W 4
Mar. 3—Herman Porter, Mesa, Ariz. W 6
Mar. 6—Lupe Rodriguez, Tucson W 4
Mar. 15—Gene Lewis, Phoenix W 6
Mar. 17—Baby Valdez, San Diego W 4
Mar. 20—Herman Porter, Ocean Park W 4
Mar. 22—Luciano Cadillo, Fresno W 4
Mar. 31—Gene Lewis, Douglas W 6
Apr. 19—Archie Cooper, Phoenix KO 4
Apr. 25—Pantera Nega, Douglas D 10
Apr. 28—Hank Davis, Apace Grove W 6
May 3—Clarence Adams, Miami KO 5
May 10—Clarence Adams, Phoenix KO 5
May 15—Jimmy Fields, Tucson KO 1
May 31—Rocky Hames, Phoenix D 6
June 7—Pantera Negra, Phoenix W 6
June 13—Henry Davis, Phoenix KO 6
June 19—Pantera Nega, Tucson W 4
July 19—Henry Davis, Phoenix W 10
July 27—George Sid, Albuquerque W 6
Aug. 14—Eddie Williams, Tucson D 6
Aug. —Jimmie Campbell, Superior KO 7
Sept. 25—Eddie Williams, Tucson L 8
Sept. 30—Bobby Romo, Apace Grove W 6
Oct. 4—Charlie Shultz, Superior KO 1
Oct. 6—Willie Jenkins, Tucson L 6
Nov. 3—Al Bishop, Phoenix L 10
Nov. 28—Kid Brunner, Phoenix W 6
Dec. 11—Palomo Corrales, Tucson NC 4
Dec. 19—Johnny Terry, Phoenix KO 3
Dec. 27—Jimmy Shans, Phoenix D 6

1951

Jan. 5—Charley Sawyer, Hollywd. KO by 4
Jan. 16—J. D. Shans, Phoenix W 6

Feb. 8—Russ Gillam, Phoenix W 6
Feb. 16—Lou Joseph, Hollywood KO by 5
Feb. 26—Al Lopez, Tucson KO 3
Mar. 9—El Tigre, Phoenix W 6
Mar. 23—Jesse Robles, Phoenix W 6
Apr. 20—Rodolfo Valdez, Phoenix W 6
Apr. 23—El Tigre, Tucson KO 4
Apr. 29—Chu Chu Llanes, Nogales L 10
May 4—Billy Llanes, Phoenix KO 1
May 11—Rocky Harris, Phoenix W 6
May 28—Chu Chu Llanes, Tucson W 10
June 1—Sal Lopez, Phoenix KO 2
June 9—Rocky Harris, Superior KO 8
June 11—Rodolfo Valdez, Tucson KO 3
July 4—Rusty O'Brien, Ajo, Ariz. KO 3
July 9—Jesse Robles, Tucson D 6
July 25—Jesse Robles, Phoenix W 6
Aug. 6—Eddie Williams, Tucson L 6
Aug. 20—Eddie Williams, Tucson W 10
Sept. 3—Charley Cato, Tucson KO 7
Sept. 25—Tommy Murphy, Phoenix KO 5
Oct. 1—Pinky Peralta, Tucson W 6
Oct. 2—Gopher Smith, Globe, Ariz. KO 2
Oct. 15—Pinky Peralta, Tucson W 6
Oct. 23—Charley Cato, Phoenix W 10
Nov. 12—Johnny Murphy, Tucson KO 4
Dec. 12—Benny Fusari, Phoenix KO 1
Dec. 25—Regillo Franco, Mexicali L 8
Dec. 30—Pinky Peralta, Hermosillo W 10

1952

Feb. 22—Johnny Hairston, Phoenix D 4
Mar. 7—Russ Gillam, Phoenix D 10
Aug. 15—Bobby Dykes, Austin L 10
Sept. 23—Bobby Dykes, San Antonio KO by 8
Oct. 7—Willie Vaughn, Phoenix L 10
—Jimmy Martinez, Phoenix L 10
Dec. 19—Jimmy Martinez, Phoenix L 10

1953

Jan. 4—Jimmy Martinez, Phoenix L 10
Jan. 18—Jesse Robles, Albuquerque KO 7
Feb. 19—Louis Lawrence, Vancouver, B. C. KO by 10
May 11—Archie Cooper, Phoenix W 10
May 30—Bobby Dykes, Collidge L 10
June 15—Archie Cooper, Phoenix L. Dis 6
June 17—Jesse Fuentes, Juarez L 10
Sept. 1—Ray Perez, Albuquerque NC 3

YOUNG SAINT

Springfield, Mass., Featherweight

1952

Mar. 3—Hal Richards, Holyoke W 4
Sept. 16—Pat Matina, Holyoke L 6
Oct. 13—Bob Gorey, Holyoke KO by 4

1953

May 18—Ralph Como, Holyoke KO 2
July 30—Stony Gaudette, Ansonia KO by 6
Oct. 12—George Stephany, Holyoke W 4
Oct. 19—George Stephany, Holyoke D 4
Oct. 26—Nick Devanno, Holyoke L 4
Nov. 16—Nick Devanno, Holyoke W 4
Nov. 23—Vinnie Riccio, Holyoke L 4
Nov. 30—Vinnie Riccio, Holyoke W 4
Dec. 14—Braxton Reed, Holyoke L 6

BOSWELL ST. LOUIS

Trinidad, B. W. I., Lightweight

1953

Apr. 30—Tony Allegro, Trinidad D 10
July 23—Lennox Downs, Trinidad KO 10

BABY SAL

(Salvador Yniguez)

San Bernardino, Calif., Welterweight

1947

May 29—Freddie Garcia, Hollywood KO 3
July 15—Babe Huerta, Los Angeles W 4
Aug. 15—Johnny Reynolds, Hollywood D 4
Aug. 25—Manny Flores, Ocean Park W 4
Nov. 25—Ray Thomas, Los Angeles KO by 1

1948

May 24—Harold Jordan, Ocean Park KO 1
May 31—Bob Terrance, Ocean Park KO 4
June 9—Flash Gordon, Los Angeles KO by 2
Nov. 22—Cager Norris, Ocean Park W 4
Nov. 30—Babe Huerta, Los Angeles W 4
Dec. 6—Connie Smith, Ocean Park W 4

1949-1952

(Inactive)

1953

Oct. 31—Aaron Yarkes, Hollywood W 4
Nov. 28—Johnny Noriega, Hollywood W 4
Dec. 12—Ray Greco, Hollywood W 4

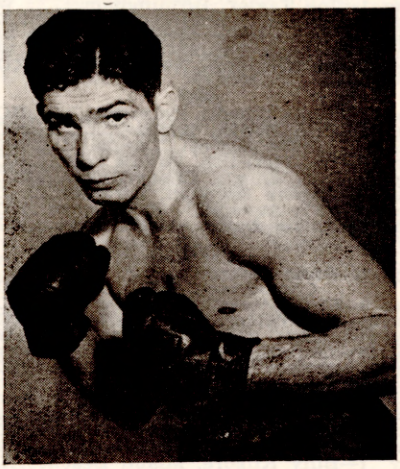

LEE SALA, Donora, Pa., Middleweight

LEE SALA

Born, Donora, Pa., May 16, 1927. Italian American. Height, 5 ft. 10½ in. Middleweight.

1946

Aug. 2—Sonny Hope, Tampa KO 4
Aug. 9—Ray Jackson, Tampa KO 1
Aug. 19—Jack Patton, Miami KO 3
Aug. 23—Jack Patton, Tampa W 8
Sept. 9—Steve Slonoski, Savannah KO 2
Sept. 13—Johnny Dupree, Tampa KO 3
Sept. 23—Gordon Ball, Savannah KO 3
Oct. 17—Ralph Morina, Tampa KO 3
Oct. 22—Babe Saunders, Savannah KO 2
Oct. 28—Joey Rhoden, Sarasota KO 4
Nov. 4—Irish Frankie O'Hare KO 5
Nov. 25—John Decker, Savannah KO 4
Dec. 2—Billy Dyer, Sacramento KO 5
Dec. 13—Steve Sabatino, Palm Beach KO 6
Dec. 19—Harvey Rhoden, Tampa KO 2

1947

Jan. 9—Bobby Britton, Tampa W 10
Jan. 22—Jim Quigley, Miami KO 1
Feb. 3—Eddie Steele, Savannah KO 3
Feb. 21—Charley Padalino, Tampa W 10
Mar. 13—Joe O'Connell, Tampa KO 7
Mar. 28—Buster Baker, Tampa KO 6
Apr. 22—Joe Legon, Tampa W 10
May 16—Buster Baker, Savannah KO 4
June 13—Bobby Britton, Savannah W 10
June 20—George Martin, Tampa W 10
July 8—Joe O'Connell, Tampa KO 5
July 19—Mateo Sobrado, Havana KO 2
July 25—Indian Gomez, Tampa W 10
Aug. 28—Indian Gomez, Tampa W 10
Sept. 8—Joey Hagan, Orlando KO 3
Oct. 15—Ben Montabano, Miami W 10
Oct. 29—Eddie Boden, Miami W 10
Nov. 11—Eddie Finazzo, Tampa KO 1

1948

Jan. 12—Vinnie Rossano, Pittsburgh W 10
Jan. 27—Chet Vinci, Pittsburgh KO 1
Feb. 6—Johnny Ditto, Detroit KO 1
Mar. 19—George Brown, Detroit KO 10
May 3—Sonny Horne, Pittsburgh W 10
June 1—Tony Riccio, Pittsburgh KO 2
June 8—Indian Gomez, Utica KO 6
July 7—Danny Rosati, Utica KO 3
Sept. 15—Charley Zivic, Pittsburgh KO 2
Oct. 15—Reuben Jones, New York W 10
Oct. 25—Tony DeMicco, Toledo W 10
Oct. 29—Nick Kashuba, Syracuse W 10
Nov. 22—Reuben Jones, Pittsburgh W 10
Dec. 8—Jimmy Hayden, St. Louis KO 7
Dec. 14—Jackie Armitage, Pittsburgh KO 9

1949

Feb. 8—Tony DeMicco, Buffalo.....L 10
Feb. 21—Tony DeMicco, Pittsburgh.....W 10
Mar. 16—Nick Kashuba, Miami.....KO 2
Mar. 28—George Small, Cleveland.....W 10
June 1—Joe Taylor, Birmingham.....W 10
Aug. 17—Joe DeJohn, Syracuse.....KO 6
Sept. 26—Herbie Kronowitz, Schenectady W 10
Dec. 8—Georges Chape, Syracuse.....W 10
Dec. 30—Reuben Jones, New York.....KO 9

1950

Jan. 2—Eddie O'Neill, Columbus.....KO 2
Jan. 10—Pete Zudak, Buffalo.....KO 6
Jan. 27—Sammy Secreet, Tampa.....KO 1
Apr. 17—Hal Meredith, Tampa.....KO 2
July 6—Ron Whittle, Chehyenne.....KO 1
Aug. 7—Eugene Hairston, Scranton.....L 10
Dec. 4—Billy Stemmler, McKeesport..KO 4
Dec. 15—Richie Dallas, McKeesport...KO 4

1951

May 7—Eddie Jackson,
Cumberland, Md. .....KO 1
June 6—Billy Stemmler, Richmond....KO 5
June 28—Earl Taylor, Cumberland, Md..KO 1
July 30—Jackie Burke, Pittsburgh.....W 10
Sept. 17—Joey DeJohn, Syracuse.....KO by 2
Sept. 27—Jimmy Taylor, Pittsburgh....KO 9

1952

Jan. 8—Tony Masciarelli, Pittsburgh..W 10
Feb. 5—Joe Arthur, Pittsburgh.....KO 3
Apr. 28—Jimmy Cerello, Pittsburgh.....W 10
May 7—Billy Kilgore, Miami Beach....L 10
Aug. 18—Joe Rindone, Brooklyn.....KO 6
Sept. 16—Otis Graham, Brooklyn.....W 10
Sept. 29—Norman Hayes, Brooklyn.....W 10
Nov. 20—Carl Olson, San Fran.....KO by 2

1953

June 8—Charley Williams, Johnstown..W 10
June 29—Garth Panter, Brooklyn.....W 10
July 20—Randy Sandy, Brooklyn.....L 10
Sept. 23—Willie Troy, Washington...KO by 5

CHARLES SALAS

Phoenix, Ariz., Middleweight

1946

Jan. 16—Charley Mitchell, Long Beach.W 4
Jan. 18—Lucio Beltran, San Diego.....KO 2
Jan. 25—Bill Minor, San Diego.....KO 2
Jan. 30—Tim Clark, Long Beach.....KO 3
Feb. 4—Ray Williams, Ocean Park.....W 4
Feb. 13—Lito Perez, Long Beach.....L 4
Feb. 21—Billy Mitchell, Long Beach.....W 4
Apr. 5—Jesse Jas. Jackson, San Diego...L 6
Apr. 12—Flash Gordon, San Diego.....W 6
Apr. —Fali Villages, Phoenix.....D 8
May 11—George Silver, Phoenix.....W 6
May 25—Chief Crazy Horse, Phoenix....L 10
—Horseshoe Moreno, Phoenix...KO 1
—Ray Contraras, Phoenix.....KO 2
June —Ray Bonzara, Phoenix.....KO 2
July —Chief Crazy Horse, Phoenix....D 8
July —Folly Villages, Phoenix.....L 6
Aug. 2—Chick Musgrove, San Diego.....W 6
Aug. 5—Ray Louis, Pico.....KO 3
Aug. 9—Jose Silva, San Diego.....W 6
Aug. 16—Flash Gordon, Phoenix.....W 6
Aug. 22—Young Salvatore, San Fran.....D 10
Aug. 26—Wallace Batie, Ocean Park....KO 4
Sept. 24—Ray Thomas, Los Angeles.....W 4
Sept. 26—Julius Menendez, San Jose.....L 10
Nov. 4—Billy Mitchell, Los Angeles.....W 4
Nov. 19—Clyde Coyhis, Los Angeles .....L 4
Nov. 25—Roy Lewis, Ocean Park .....W 4
Nov. 29—Johnny Anders, Hollywood....KO 2
Dec. 6—Bob Taylor, Hollywood .....L 4
Dec. 9—Billy Mitchell, Ocean Park...KO 1

1947

Jan. 15—Jack Evans, Phoenix.....W 6
Jan. 30—Billy Hale, Phoenix.....KO 3
Feb. 26—Gabe Peralta, Phoenix.....W 8
Mar. 2—Torpedo Reid, Phoenix.....W 8
Mar. 23—Rudy Davila, Phoenix.....L 8
Mar. 30—Adolph Alonzo, Phoenix.....D 6
Apr. 20—Freddie Herman, Phoenix.....D 8
May 27—Billy Shelton, Phoenix.....L 8
July 7—Ray Louis, Ocean Park .....L 4
July 11—Charlie Daniels, Phoenix .....L 10
Aug. 1—Leroy Willis, San Francisco....W 6
Aug. 8—Rudy Davila, Hollywood.....W 6
Sept. 12—Morris Corona, Hollywood.....W 6
Sept. 23—Young Salvatore, Fresno.....D 10
Oct. 8—Bob Yorigun, Phoenix.....KO 2
Oct. 15—Jesse James, Phoenix.....KO 4
Oct. 29—Billy Shelton, Phoenix.....W 10
Nov. 12—Jimmy Shans, Phoenix.....W 10
Nov. —Tiger Hodge, Phoenix .....KO 10

1948

Jan. 7—Tony Chavez, Phoenix.....KO 2
Jan. 28—Young McElroy, Phoenix.....W 10
Feb. 11—Ray Louis, Phoenix.....W 10
Feb. 18—Jesse Flores, Fresno.....L 10
Feb. 27—Bobby Yeager, Hollywood ....W 10
Mar. 23—Bernard Docusen, Los Angeles..L 10
Apr. 7—Buster Smith, Phoenix.....L 10
Apr. 12—Clyde Coyhis, Ocean Park.....L 10
Apr. 28—Memo Llanes, Fresno.....W 10
May 12—Irvin Steen, Phoenix.....L 10
May 18—Bobby Maloney, Los Angeles..KO 5
May 27—Johnny Dabbs, Denver.....W 10
June 7—Chuck Cureton, Ocean Park..KO 10
July 9—Harold Jones, Hollywood.....L 10
Aug. 6—Bobby Yeager, Hollywood.....W 10
Aug. 31—Frankie Fernandez, Hollywood.L 10
Sept. 14—Bert Linam, San Antonio.....W 10
Sept. 24—Irvin Steen, Hollywood .....L 10
Oct 30—Richard Jones, Hollywood.....W 10
Dec. 3—Jose Rocha, Hollywood .....KO 5
Dec. 8—Frankie Saucedo, Phoenix ...KO 6

1949

Jan. 5—Mario Cabrera, Phoenix.....W 10
Jan. 14—Frankie Vigeant, Hollywood.KO 5
Feb. 11—Willie Jenkins, Hollywood.....W 10
Feb. 25—Lawrence Brown, Hollywood...W 6
Mar. 16—Bobby Dykes, San Antonio.....L 10
Apr. 1—George Fields, Hollywood.....D 8
Apr. 14—George Fields, Hollywood.....W 10
May 6—Lawrence Brown, Hollywood..KO 7
June 3—Shamus McCray, Hollywood....W 12
July 1—Shamus McCray, Phoenix.....W 10
July 10—Howell Steen, Tucson.....KO 5
July 29—Harold Jones, Hollywood.....L 10
Aug. 15—Eusebo Hernandez, Phoenix..KO 8
Aug. 29—Bobby Yeager, Tucson.....W 10
Sept. 7—Jackie Wilson, Phoenix.....W 10
Oct. 19—Freddie Babe Herman, Phoenix D 10
Oct. 26—Ross Virgo, Miami.....L 10
Nov. 15—Lino Armenteros, Hartford....W 10
Nov. 30—Bobby Larkin, Phoenix.....KO 8
Dec. 21—Freddie Babe Herman, Phoenix.W 10

1950

Jan. 6—Jimmy Hatcher, Palm Beach..KO 2
Jan. 13—Chico Pacheco, Palm Beach...W 10
Jan. 26—Bucky Slocum, Philadelphia...W 6
Feb. 2—Pat Byers, Philadelphia.....KO 6
Feb. 10—Johnny Saxton, New York.....L 8
Feb. 16—Honey Johnson, Philadelphia...L 8
Feb. 25—Joe Micelli, Brooklyn.....D 10
Mar. 22—Freddy Dawson, Chicago.....L 10
Mar. 30—Eugene Hairston, Brooklyn....L 8
Apr. 6—Roy Carter, New York.....KO 1
Apr. 24—Charley Williams, Newark.....W 10
May 3—Leon Daughtry, Washington...W 10
May 31—Hugh Sublett, Phoenix.....W 10
June 7—Ray Brown, Phoenix.....KO 2
June 14—Al Bishop, Phoenix.....W 10
June 21—Hugh Sublett, Phoenix.....W 10
June 26—Willie Jenkins, Tucson.....W 10
July 4—Pantera Negra, Superior, Wis...W 10
July 7—Jimmy Campbell, Globe, Ariz.KO 2
July 9—George Silva, Superior, Ariz...KO 4
July 19—Billy Zaduck, Phoenix.....W 10
Aug. 7—Ike Williams, Washington.....W 10
Sept. 5—Houston Brown, Phoenix.....W 10
Sept. 26—Ike Williams, Washington.....L 10
Oct. 9—Sonny Boy West, Baltimore....L 10
Oct. 23—Charley Cotton, Toledo.....L 10
Nov. 28—Glen Hendershot, Phoenix...KO 3
Dec. 5—Bobby Foster, Phoenix.....KO 3
Dec. 15—John L. Davis, Hollywood.....W 10
Dec. 27—Terry Gibson, Phoenix.....KO 5

1951

Jan. 16—Elmer Bletz, Los Angeles.....W 10
Jan. 24—Maurice Harper, Oakland.....L 10
Feb. 1—Joey Barnum, Phoenix.....W 10
Feb. 26—Eddie Williams, Tucson.....W 10
Mar. 9—Bobby Jones, Phoenix.....W 10
Mar. 23—Bobby Jones, Phoenix.....D 10
Apr. 6—Clifton Lester, Phoenix.....W 10
Apr. 13—Tommy Campbell, Hollywood..L 10
Apr. 20—Lou Joseph, Phoenix.....W 10
May 5—Fernando Sosa, Phoenix.....KO 2
May 14—Benny Walker, Tucson.....W 10

May 25—Bobby Jones, Phoenix.....W 10
June 5—Nick Moran, Los Angeles.....W 10
June 15—Rafael Gutierrez, Phoenix....KO 9
June 18—Charley Cato, Tucson.....KO 9
July 6—Eddie Williams, Tucson.....W 10
July 25—Woody Harper, Phoenix.....W 10
Sept. 7—Bobby Jones, Hollywood.....L 10
Sept. 26—Charley Cato, Juarez.....KO 9
Oct. 7—Nick Moran, Mexico City.....W 10
Nov. 2—Freddy Dawson, Phoenix.....L 10
Nov. 19—Johnny Saxton, Philadelphia..L 10
Dec. 19—Memo Garmendia, Phoenix....W 10

1952

Jan. 4—Freddy Herman, Tucson.....W 10
Jan. 25—Shamus McCray, Tucson.....W 10
Feb. 8—Maurice Harper, Phoenix.....L 10
Feb. 17—Ramon Fuentes, Tucson.....L 10
Mar. 13—Bobby Jones, San Francisco....L 10
Mar. 31—Pierre Langlois, Montreal.....L 10
May 23—Charlie Sawyer, Phoenix.....W 10
June 4—Ramon Perez, El Paso.....KO 4
June 18—Willie Vaughn, Phoenix.....W 10
July 8—Nunzio Ferraro, Tucson.....KO 7
Aug. 2—Oscar Reyes, Hollywood.....KO 5
Aug. 14—Jesse Turner, Albuquerque....W 10
Sept. 25—Nick Moran, El Paso.....W 10
Oct. 11—Bobby Jones, Hollywood.....L 10
Oct. 22—Jesse Turner, St. Louis.....D 10
Dec. 17—Livio Minelli, St. Louis.....W 10

1953

Jan. 16—Chebo Hernandez, El Paso....KO 7

WILLIE SALAS

New York, N. Y., Lightweight

1952

Feb. 28—Edgar Stover, New York City..D 4
Apr. 3—Frankie Martin, New York City W 4
Apr. 18—George Crump, New York City
May 2—Angelo Cruz, New York City KO 2
June 20—Jose Morell, New York City KO by 2
Sept. 19—Bobby Calloway, N. Y. C.....KO 4

1953

Sept. 25—Gene Johnson, New York.....L 4

AUGIE SALAZAR

Los Angeles, Calif., Welterweight

1952

Feb. 16—Larry Austin, Oakland.....L 4
Feb. 26—Larry Austin, Sacramento.....W 4
Aug. 19—Ken Wiles, Stockton.....KO 2
Oct. 25—Barry O'Neil, Hollywood.....W 4
Oct. 28—Bucky O'Connor, Sacramento..W 4
Nov. 1—Cisco Andrade, Hollywood.....L 6
Dec. 6—Donald Hayes, Hollywood.....L 6

1953

Jan. 24—Johnny Richards, Hollywood..W 6
Feb. 7—Armand Goetters,
Hollywood .....KO by 5
Mar. 10—Jimmy Bothelo, Fresno.....W 6
May 4—Barry O'Neil, South Gate.....L 10
June 1—Joey Fisher, South Gate.....L 10
Sept. 4—George Macias, San Jose.....W 10

JOHNNY SALAZAR

Eureka, Calif., Welterweight

1953

Feb. 19—Manuel Montes, Stockton..KO by 4
Feb. 28—Gene Campbell, Eureka....KO by 1
Mar. 21—Manuel Montes, Stockton..KO by 5
Apr. 21—Bobby Saunders, Sacramento...L 4
Apr. 25—Dale Sanderson, Eureka...KO by 1
May 21—Boston Wilson, Oakland...KO by 4
June 15—Ralph Gomez, San Francisco...L 4

REUBEN SALAZAR

San Antonio, Tex., Featherweight

1950

Jan. —Billy Hodge, Houston.....W 4
Feb. 28—Ernie Lauterio, Los Ang...KO by 2
Mar. 10—Rudy Abad, San Diego.....KO 2
Mar. 13—Al Galindo, Ocean Park.....D 4
Mar. 24—Pepino Reynado, San Diego....W 4
Mar. 27—Dave Gallardo, Ocean Park....L 4
Apr. 17—Bobby DiGiovanni, Ocean Park..W 4
May 1—Al Galindo, Ocean Park.....L 4
May 2—Al Galindo, Los Angeles.....L 4
May 5—Tony Orosco, San Diego.....W 4
May 7—Aaron Junior, Ocean Park.....W 4
May 19—Eddie Talavera, Hollywood....KO 2
May 22—Tommy Manawis, Ocean Park..W 4
June 6—Billy Herrera, Los Angeles.....W 4
June 9—Billy Herrera, Hollywood.....L 4
June 13—Aaron Junior, Ocean Park.....W 4
July 28—Ernest Rivas, Corpus Christi....W 4
Aug. 15—Stanley Warner, Houston.....KO 2
Sept. —Ernest Rivas, Corpus Christi...W 4
Oct. 11—Ralph Dupas, Galveston.....L 4
Oct. 30—Val Lambert, New Orleans....KO 3
Nov. 23—Bud Love, Wichita.....L 6

1951

Apr. 27—Aaron Junior, Hollywood.....W 4
May 15—Bobby Roma, Los Angeles.....L 4
Oct. 2—Jack Sharp, Austin.....KO 2
Oct. 28—Lorenzo Garcia, Houston.....W 4
Oct. 30—Manny Camarillo, Austin.....W 4

1952

Nov. 5—Earl Pardon, Houston.....KO 2
Nov. 11—Francisco Gaytan, Houston....W 4
Dec. 8—Earl Pardon, Monroe.....KO 2
Dec. 9—Pete Huizar, San Antonio.....L 6

1953

Jan. 6—Al Nevarez, Los Angeles.....W 4
Jan. 13—Manuel Flores, Los Ang....KO by 4
Apr. 21—Sammy Higgins, Los Angeles..W 4
May 2—Manuel Barraza, Hollywood....L 4
June 23—Tony Maoirana, Los Angeles....L 4
June 30—Gilberto Muniz, Los Angles.....L 4
July 14—Gilberto Muniz, Los Angeles....L 6
Sept. 8—Gilberto Muniz, Los Angeles....L 6
Dec. 29—Billy Evans, Los Angeles.....W 6

JOEY SALCONE

Chicago, Ill., Lightweight

1952

Oct. 13—Elmo Miller, Chicago.....W 5
Dec. 15—Clinton McDade, Chicago.....W 5

1953

June 29—Des Shanley, Miami.....W 8
July 21—Manny Castro, Miami Beach...W 8
Aug. 18—Manny Castro, Miami Beach...W 8
Sept. 1—Larry Mujica, Miami Beach....D 8

JOHNNY SALKELD

Calgary, Canada, Welterweight

1952

May 20—Hal Holloway, Salt Lake City..W 6
June 6—Hal Holloway, Meridian.....L 6
Oct. 20—Joe Velez, Bremerton.....L 8
Nov. 27—Luther Baxter, Vancouver...KO 1
Dec. 5—Joey Velez, Aberdeen.....W 8

1953

Jan. 22—Joe Velez, Vancouver.....W 8
Feb. 19—Chuck Puntey, Vancouver....KO 6
Mar. 28—Ernie Kemick, Calgary.....KO 3

CLARENCE "YOUNG" SAMPSON

Born, March 15, 1928, Panama. Welterweight.

1942

—Kid Chocolate .....W 4
—Young Moses .....W 4
—Young Gentleman Jim.....W 4
—Kid Chico .....W 4
—Young Shadow II.....KO 5
—Bobby Rosdon II .....KO 4
—Young Robinson .....KO 2

1943

—Manuel Mendoza .....L 4
—Martin Olivardia .....L 4
—Martin Olivardia .....W 4
—Young Shadow II .....D 4
—Manuel Mendoza .....W 4
—Black Bill .....W 6
—Baby Nelson .....W 6
—Roy Cadle (Slim Terror) .....L 6
—Federico Herrera .....KO 3
—Louis Avila .....KO 4
—Al Tejada .....KO 1
—Cecilio Gordon .....KO 3
—Roy Cadle (Slim Terror).....KO 2

1944

—Simon Lucas .....L 6
—Dan Calcagno .....W 10
—Roy Cadle (Slim Terror).....D 10
—Simon Lucas .....KO 2

1945

—Temi Olaciregui ----------W 10
—Dan Calcagno II ----------KO 7
—Dan Calcagno II ----------KO 2
—Roberto Carrillo ----------D 10

1946

—Aquilino Allen ----------KO by 4
(For Panamanian lightweight title)

1947

—Indian Hinestreza ----------W 10
—Aquilino Allen ----------LF 15

1949

—Baby Chici ----------KO 1
—Wilfredo Brewster ----------KO 8
—Indian Hinestreza ----------KO 11
(Won Panamanian lightweight title)

1950

—Wilfredo Brewster, Colon-------L 10
Apr. 25—Wilfredo Brown, Panama-------L 10

1951

Jan. 13—Julio Febres, Lima, Peru--------W 10
Apr. 8—Julio Febres, Lima, Peru------KO 7
Sept. 10—A. Rodriguez, Chile----------KO 2
Dec. 4—Jose Gatica, Buenos Aires-KO by 4

1952

Jan. 26—Jose Gatica, Buenos Aires----KO 6
Aug. 22—Antonio Monzon, Havana----KO 8
Sept. 7—El Conseripto, Havana---------LF 3

1953

Apr. 11—Chico Varona, Havana-----KO by 7
Aug. 26—Stonewall Jackson, New York--W 6
Oct. 23—Maurice Harper, New York-----L 8

LUIS SAMUELS

Panamanian Welterweight

1953

June 10—Wilfredo Brewster, Panama City ----------D 8
July 14—Lionel Peralta, Panama City--KO 8
Aug. 16—Kid Allen, Colon----------KO 4
Aug. 30—Fredrico Plummer, Colon-------L 10
Nov. 22—Baby Hawkins, Panama City-KO 2

CIRO SANCHEZ

Cuban Featherweight

1948

Oct. 2—Horacio Luque, Manzanillo---KO 1
Oct. 23—Roberto Labrada, Manzanillo---D 6
Nov. 6—Roberto Labrada, Manzanillo--D 6

1949

May 29—Roberto Davis, Cascorro--------D 6
June 6—Jesus Castellanos, Cascorro----W 6
July 10—Ricardo Daniel, Cascorro-------W 4

1950

June 23—Victor More, Puerto Padre----W 4
July 8—Orlando Guillen, Puerto Padre-W 6
July 25—Eduardo Rodriguez, Puerto Padre ----------KO 2
Aug. 5—Nelson Perez, Puerto Padre--KO 3
Aug. 19—Pedro Licea, Puerto Padre----KO 1
Aug. 26—Enrique Cantillo, Puerto Padre W 8
Sept. 5—Luis M. Rodriguez, Camaguey--W 6
Sept. 9—Fernando Silva, Puerto Padre-W 6
Oct. 28—Rolando Blanco, Puerto Padre ----------KO 3
Sept. 30—Jose Ochoa, Puerto Padre----KO 2

1951

June 9—Orlando Echevarria, Havana KO by 6
Nov. 10—Tomas Valdes, Camaguey------W 8
Dec. 22—Felix Triana, Camaguey-------W 6

1952

Aug. 9—Felix Triana, Havana----------KO 5
Sept. 6—Lazaro Pijuan, Havana---------W 8

1953

Aug. 8—Antonio Jardines, Camaguey--KO 2
Aug. 22—Inocente Ruiz, Camaguey-KO by 10
Sept. 12—Isidoro Zaldivar, V. de las Tunas ----------KO 9
Oct. 24—Babe Face Medina, Havana KO by 7

JOE SANCHEZ

Baltimore, Md., Heavyweight

1953

Aug. 28—Tony Taskins, Baltimore-------W 4
Sept. 24—Gil Newkirk, N. Y. C.----------L 4
Nov. 12—Al Williams, Baltimore-------KO 2

JORGE SANCHEZ

Cuban Featherweight

1946

July 10—Jackie Harris, Providence KO by 9
July 18—Charley Kelley, N. Adams-----KO 5
July 19—Gerardo Gonzales, Worcester---D 4
July 31—Al Ellis, Detroit ----------L 8
Sept. 5—Bill Cummings, Chicago--KO by 4
Sept. 12—Frankie Gerrard, Toledo--KO by 2
Nov. 28—Ralph LaSalle, Somerville, N.J.KO 5
Dec. 5—Ivor Escobar, Highland Pk. KO by 5
Dec. 23—Benny Jerome, Newark --------W 4

1947

Jan. 3—Fausto Garcia, N. Y. C.---------KO 1
Jan. 10—Jim McAllister, Baltimore--KO by 5
Jan. 20—Ralph McNeil, Lewiston--------W 10
Feb. 10—Ralph McNeil, Lewiston-------KO 3
Mar. 28—Little Giant, San Diego---------W 10
May 9—Joey Dolan, Spokane----------L 10
May 26—Tony Olivera, San Francisco----L 10
July 11—Luis Castillo, Hollywood-------W 10

1948

Feb. 20—Luis Galvani, Havana------KO by 3
Apr. 24—Acorrazado Martinez, Havana--W 10
June 28—Cecil Schoonmaker, O. Pk.--KO by 4
Sept. —Dave Hernandez, Los Ang--KO 7
Oct. 19—Henry Davis, Honolulu ---KO by 8
Nov. 30—Pacho Pena, Honolulu ---------W 4
Dec. 7—Mickey Hanagami, Honolulu----L 8

1949

July 26—Dado Marino, Honolulu---KO by 3
Dec. 6—Max Osario, New Yorkk--------KO 5

1950

Jan. 4—Leo LeBrun, New York---------L 8
Feb. 6—Russ Dungey, Providence------W 6
Feb. 20—Jimmy Cooper, Wash.-------KO by 9
Mar. 11—Filberto Osario, Brooklyn------W 6
Mar. 21—James Watkins, New York-----W 6
Apr. 4—Black Pico, New Bedford-------L 10
Apr. 19—Les Petteway, New York--------L 6
May 12—Bobby Brooks, Tampa----------D 6
May 22—Bobby Brooks, Miagi----------W 10
Sept. 30—Ciro Morasen, Havana---------L 12

1951

Jan. 27—Billy Sheridan, Tampa---------W 6
Feb. 21—Carmen Iacobucci, Miami------D 6
Apr. 5—Billy Lauderdale, Miami---KO by 5
Mar. 15—Billy Scholes, Palm Beach------D 8
Mar. 22—Billy Scholes, Miami----------L 6

1952

Oct. 28—Jackie Luke, Jacksonville-----W 6
Dec. 5—Willie Pep, W. Palm Beach-----L 10

1953

Feb. 6—Jimmy Calcutt, W. Palm Beach-W 6
Feb. 13—Chic Boucher, W. Palm Beach--L 8
Mar. 20—Joey Gambino, W. Palm Beach-D 8

PAPELERO SANCHEZ

Mexican Lightweight

1950

Feb. 25—Auriello Cruz, Mexico City------L 10
May 27—Alfonso Ortiz, Mexico City-----L 10
July 1—Rafael Hadad, Mexico City-----W 10
Sept. 2—Pedro Biesca, Mexico City------L 10

1951

June 9—Pedro Biesca, Mexico City--KO by 8
Nov. 10—Benny Luna, Mexico City------L 10

1952

June —Benny Luna, Mexico City------D 10
July 12—Gustavo Rivera, Mexico City--W 10
Aug. 15—Orlando Echevarria, Havana---L 10
Aug. 30—Enrique Lamelas, Havana------L 10
Oct. 11—Chico Martinez, Mexico City---L 10
Nov. 19—Chico Martinez, Mexico City--L 10

1953

June 6—Baby Ruelas, Mexico City------W 10
Aug. 8—Moi Torres, Mexico City--------L 10
Dec. 12—Enrique Esqueda, Mexico City ----------KO by 8

PETE SANCHEZ

Dallas, Texas, Welterweight

1953

Jan. 13—Barney Shelby, Houston------KO 4
Jan. 20—Gilberto de la Garza, Houston--W 4
Mar. 17—Barney Shelby, Houston------KO 1

Mar. 24—Rocky Romair, Houston.....L 6
June 16—George Easterling, Houston.....L 4
Sept. 29—Burt Kinney, Houston.....L 4
Dec. 15—Paul Valdes, Houston.....L 4

BILLY SANDEL

Houston, Texas, Middleweight

1953

June 16—Tony Gonzales, Houston.....W 4
June 30—Ray Granado, Houston.....L 4
July 21—Danny Dunn, Houston.....W 4
July 28—Tony Gonzales, Houston.....W 4

ERNIE SANDERS

Philadelphia., Pa., Light Heavyweight

1951

Mar. 5—Marvin Edelman, Phila....KO by 1
Oct. 22—Al Hagins, Trenton.....D 4
Nov. 3—Chuck Goldsby, Phila.....KO by 2

1952

Apr. 5—Luther Chambers, Phila.....L 6
May 10—Bob Brandt, Phila.....KO 1
May 26—Tom Williams, Philadelphia....L 4
Nov. 15—Rudy Franklin, Philadelphia W. dis. 5

1953

Apr. 7—Joey Rowan, Philadelphia.KO by 1
Aug. 20—Elmo Lincoln, Newark.....KO by 1

HURLEY SANDERS

Newark, N. J., Middleweight

1948

July 6—Billy French, Newark.....W 6
July 27—Lee Curley, Trenton .....W 4
Aug. 2—Henry Bryant, Newark .....KO 3
Aug. 18—Norman Horton, Lodi .....L 6
Aug. 24—Jim Dockery, Trenton .....W 4
Sept. 13—Garland Edwards, Wash., D. C...L 4
Sept. 20—Charley Howley, Newark.....W 4
Oct. 11—Major Williams, Treanton.....L 6
Oct. 19—Bill Giovini, Jersey City.....W 4
Oct. 26—Tony Ryles, Trenton.....W 4
Nov. 12—Tony Amato, Newark .....KO 4
Nov. 22—Bobby Thompson, Brooklyn ..W 4
Dec. 2—Tommy Engelhart, N. Y. C. ....L 4
Dec. 6—Joe Martino, Newark .....W 6
Dec. 16—Jess Small, Paterson .....D 4

1949

Jan. 27—Al Renshaw, New York .....L 4
Feb. 2—Tommy Engelhardt, New York.W 6
Feb. 9—Billy Gillespie, Jersey City ....W 8
Feb. 17—Armando Amanini, New York.D 6
Feb. 23—Armando Amanini, New York.W 6
Mar. 14—Johnny Ware, Trenton .....L 6
Apr. 4—Billy Corbett, Newark .....L 6
Nov. 30—Tommy Bell, Worcester.....L 10

1950

Apr. 12—Joe Trofe, New York.....D 6
Apr. 21—Al Dyckman, New York.....W 6
May 4—Joe Giardello, Brooklyn.....L 8
May 8—Tommy Engelhardt, Brooklyn..W 6
June 5—Herbert Elly, Staten Island.....KO 4
June 26—Artie Diamond, Brooklyn.....L 8
July 24—Jimmy Herring, Brooklyn.....L 6
Sept. 7—Gene Buffalo, Troy.....W 8
Oct. 16—Bill Andy, Providence.....W 6
Nov. 6—Ernie Pratt, Providence.....W 6

1951

Feb. 19—Don Ellis, Providence.....L 8
Apr. 28—Herbie Hayes, Brooklyn.....L 6
May 3—Bob Stecher, Portland.....KO by 6
June 15—Eddie Godbold, N. Y.....W 4
Sept. 29—Sammy Mastrean, Altoona KO by
Oct. 18—Joe Giambra, N. Y.....L 8
Nov. 9—Herb Ely, New York.....W 4
Nov. 26—Honeychile Whipple, New York W 8
Dec. 15—Bob Stecher, Brooklyn.....W 8
Dec. 29—Lou Valles, Brooklyn.....L 8

1952

Feb. 23—Mike Gillo, Brooklyn.....D 8
Mar. 10—Joe Brewer, New York City...W 8
Apr. 28—Al Warner, New York City...KO 5
July —Yvon Durelle, Chatham, N. B...W 10
Oct. —Yvon Durelle, Chatham, N. B...L 10
Nov. 17—Marvin Edelman, Philadelphia.L 8
Dec. 30—Henry (Kid) Lee, Newark.....W 8

1953

Jan. 20—Jimmy Washington, Phila.....L 6
Mar. 5—Roy Alston, Newark.....W 8
May 30—Joey Giardello, Newark.....L 10
July 16—Joey DeJohn, Syracuse....KO by 4
Dec. 17—Phil Rizzo, Newark .....W 8

JIMMY SANDERS

Warren, Ohio, Middleweight

Born, Sept. 11, 1925. Irish-American.

1946

May 3—Bill Miner, San Diego.....W 4
May 8—Kenny Bales, Long Beach.....KO 2
May 10—Dick Rodriguez, San Diego.....W 4
Sept. 23—Jimmy Lee, Rochester.....W 4
Oct. 10—Art Kimmell, Akron.....W 5
Oct. 24—Jimmy Satterfield, Akron.....KO 2
Nov. 8—Lalo Berazo, Akron.....W 8
Nov. 21—Tony Mancuso, Akron.....KO 8
Nov. 26—Chuck O'Mara, Youngstown....W 6
Dec. 25—Bolton Ford, Pittsburgh.....W 8

1947

Jan. 14—Art Kimmel, Warren, O.....KO 8
Jan. 22—Johnny Chatmon, Akron .....W 8
Jan. 30—Bolton Ford, Pittsburgh.....L 10
Feb. —Billy Squall, Warren .....W 8
Mar. 18—Billy Squall, Warren .....W 8
Mar. 31—Al Highers, Rochester .....L 10
May 12—Billy Farmer, Cleveland .....W 4
May 20—Johnny Hayes, Youngstown...KO 2
June 2—Jack Besselman, Pittsburgh....D 6
June 10—Vince Lanese, Youngstown.....W 6
June 16—Billy Squall, Pittsburgh.....W 6
June 24—Joey Ferrier, Cleveland .....W 5
June 26—Jack Walker, Akron .....KO 3
July 8—Jack Besselman, Pittsburgh....W 6
Aug. 11—Bobby Comerene, Pittsburgh.KO 5
Aug. 26—Paddy Hill, Pittsburgh.....KO 4
Sept. 16—Milton Ashford, Pittsburgh....W 6
Oct. 16—Milton Ashford, Pittsburgh....W 10
Oct. 24—Joey Ferrier, Detroit .....W 10
Oct. 30—Tommy Mills, Pittsburgh ....KO 6
Dec. 15—Leroy Dycus, Chicago.....W 8

1948

Jan. 5—Jimmy Cone, Chicago.....W 8
Jan. 15—Leroy Dycus, Chicago.....W 8
Jan. 29—Jackie Armitage, Pittsburgh.KO 6
Feb. 9—Leon Thompson, Chicago.....W 8
Feb. 17—Lou Williams, Louisville.....KO 1
Mar. 1—Sammy Secreet, Pittsburgh...W 10
Mar. 22—Jack Besselman, Pittsburgh....D 10
Apr. 12—Leon Thompson, Chicago.....W 8
May 7—Jackie Armitage, Chicago.....L 8
Sept. 8—Freddy Burnhart, Struther, O...W 8
Oct. 29—Vince Foster, Chicago .....L 8
Nov. 18—Bobby Neal, Pittsburgh .....L 10
Dec. 1—Rudy Zadell, Akron .....W 10

1949

Jan. 5—Rudy Zadell, Akron .....W 12
Jan. 17—Ted Bussey, Toledo .....W 10
Jan. 25—Cliff Hart, Syracuse .....L 10
Feb. 2—Nick Mistovich, Youngstown ..W 10
Feb. 22—Jean Walzack, Cleveland .....L 10
Mar. 21—Jimmy Cone, Toledo .....W 10
Apr. 21—Ted Bussey, Pittsburgh .....W 8
Apr. 26—Otis Graham, Phila. .....KO by 4
May 18—Bobby Dykes, Miami .....L 10
June 9—Al Hersh, Miami .....D 10
June 20—Chico Pacheco, Miami .....W 10
July 8—Billy Graham, New York .....L 10
Aug. 9—Andy DePaul, Pittsburgh .....W 10
Aug. 29—Bobby Dykes, Miami .....KO by 7
Nov. 10—Rudy Zadell, Altoona.....W 10
Nov. 16—Raul Perez, New York.....L 10
Dec. 10—Ernie Durando, New York..KO by 2

1950

Jan. 26—Freddie Menna, Brooklyn.....W 8
Feb. 6—Mike Koballa, Youngstown.....W 10
Feb. 23—Armando Amanini, Brooklyn..W 8
Mar. 7—Tommy Darrough, Lansing.....L 10
Mar. 28—Aldo Minelli, Cleveland.....W 10
Apr. 18—Billy Graham, Cleveland.....L 10
May 16—Bobby Elliott, Miami.....L 10
June 8—Tommy Darrough, Altoona.....D 10
Nov. 1—Phil Burton, St. Louis.....KO by 8
Dec. 16—Jimmy Herring, Brooklyn..KO by 5

1951

Jan. 9—Bob Smith, Akron.....L 10
Jan. 22—Gil Turner, Philadelphia...KO by 2

Mar. 5—Gil Turner, Philadelphia---KO by 5
Aug. 29—Tiger Jackson, Warren, O.----KO 3
Oct. 22—Charley Affif, Pittsburgh-------L 10

1952

Oct. 13—Jimmy Martinez, Chicago------L 8
Dec. 15—Allan Moody, Chicago------KO by 8

1953

June 23—Baby Joe Diaz, Miami Beach---W 8
July 13—Don Alderson, Pittsburgh------W 8
Sept. 16—Earl Batie, Warren----------W 6

PORKY SANDERS

Philadelphia, Pa., Welterweight

1952

Nov. 8—Monte Frazier, Philadelphia--KO 2
Nov. 22—Tiger Rankin, Philadelphia----W 6
Dec. 6—Tiger Rankin, Phila.-------KO by 7

1953

Feb. 21—Al Heath, Philadelphia--------KO 4
Mar. 6—Leo Segar, New York----------W 4
June 15—Gene Johns, Brooklyn----------W 4
June 26—Paul Griffin, New York---------D 4
July 16—Dick Cannady, Newark----KO by 5
Aug. 24—Jack LaBua, Brooklyn----------L 6
Oct. 5—Billy McNeece, Brooklyn-------L 6
Nov. 28—Johnny Bernardo, Phila.---KO by 8

DALE SANDERSON

Eureka, Calif., Middleweight

1953

Apr. 25—Johnny Salazar, Eureka-------KO 1
June 6—Billy Bullock, Eureka------KO by 5
Oct. 10—Perry Cobb, Eureka----------L 4

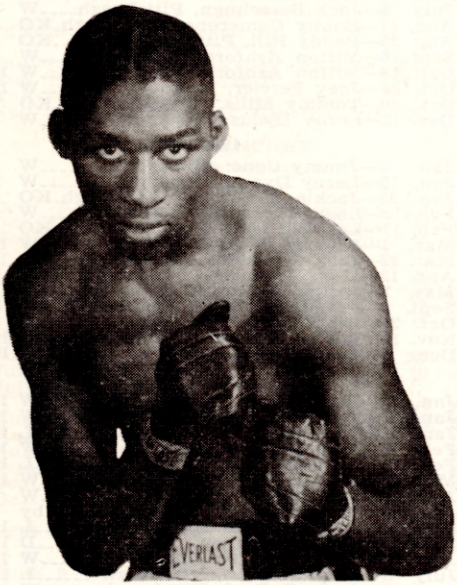

RANDY SANDY, New York, N. Y.

RANDOLPH (RANDY) SANDY

New York, N. Y., Welterweight

1951

Nov. 2—Charley Douglas, New York--KO 5
Nov. 22—Jackie Cummerlander, New York ----------W 8

1952

Jan. 2—Bobby Rosado, New York City-W 8
Jan. 28—James Suber, New York City-KO 3
Feb. 15—Henry Jordan, New York City-W 6
Apr. 7—Al Wilson, New York City------W 8
May 30—Gus Rubicini, New York City-KO 6
July 28—Calvin Davis, New York City-W 6
Sept. 28—Willie Troy, New York City KO by 10
Dec. 29—Harold Drucker, Brooklyn-----W 8

1953

Feb. 27—Harold Drucker, New York---KO 6
Apr. 10—Jimmy Beau, New York------KO 8
May 25—Tuzo Portuguez, Brooklyn-----W 10
July 20—Lee Sala, Brooklyn----------W 10
Sept. 2—Ernie Durando, St. Louis------D 10
Nov. 11—Willie Troy, Washington--KO by 7

JOSE SANTIAGO

Argentine Light Heavyweight

Born, January 17, 1929, Bahia Blanca.

1951

—Sixto Escalante ----------KO 2
—Anibal Rojas ----------KO 2
—Luis Rosales ----------KO 1
—Domingo Suayo ----------KO 3
—Juan C. Salazar ----------KO 2
—Teofilo Paez ----------D 10
—Luis Lucpezzi ----------KO 1
—Adolfo Cruz ----------W 10

1952

Jan. 10—Adolfo Cruz ----------W 10
Feb. 11—Carlos Milone ----------KO 6
Mar. 5—Jose Moreno ----------KO 4
Apr. 12—Juan Zalazar ----------KO 4
May 10—Dante Nolesco, Somodoro Rivadavia --------W 10
May 17—Julio Milone ----------KO 7
May 24—Rafael Miranda, Bahia Blanco KO 4
May 31—Miguel Luchessi, Mar DelPlata ----------KO 1
Sept. 3—Enrique Jover ----------KO 4
Sept. 11—Espinaca Pons, Buenos Aires-KO 5
Oct. 10—Francisco Pagola, Bahia Blanca ----------W 10
Oct. 31—Rafael Miranda----------KO 2

1953

Jan. 3—Juan Salazar, Buenos Aires--KO 5
Jan. 10—Antonio Monnez, B. Aires----KO 4
June 20—M. Rodriquez, Buenos Aires---KO 2
July 31—Ernesto Ricchetti, Blanca-----KO 3
Aug. 14—Dante Pereyra, Blanca---------W 10
Sept. 4—Lalo Landoni, Blanca---------KO 3
Sept. 26—M. Rodriquez, Buenos A.-KO by 6

ALEX SANTOY

San Antonio, Texas Bantamweight

1953

Feb. 10—Bobby Henry, San Antonio-----W 4
Feb. 24—Henry Luera, Houston----------D 4
Mar. 2—Bobby Henry, San Antonio-----W 4
Mar. 18—Bobby Henry, Dallas----------W 4
Apr. 2—Pete Huizar, San Antonio------W 6
Apr. 20—Manny Camarillo, Dallas-------W 5
May 5—Roberto Alaniz, San Antonio--KO 6
June 9—Andy Zamarippa, San Antonio-W 6
June 30—Tommy Umeda, San Antonio---W 10
July 21—Henry (Pappy) Gault, San Antonio ----------L 10
Aug. 3—Celso Hidalgo, Corpus Christi---L 10
Sept. 1—Celso Hidalgo, San Antonio----W 10
Sept. 14—Buddy Baggett, San Antonio---W 10
Nov. 10—Zurdo Galvan, San Antonio-----L 10

FRANKIE SAPONE

Jersey City, N. J. Lightweight

1953

Feb. 12—Johnny Long, No. Bergen------W 4
Mar. 5—Joe Garcia, Newark----------D 4
Aug. 3—Segunda Perez, Brooklyn-------L 4

CARLO SARLO

Chicago, Ill., Lightweight

1953

Sept. 16—Ziggie Biela, Chicago----------W 4
Oct. 24—Cleo Miller, Chicago----------KO 2
Dec. 8—George James, Chicago --------W 4

MIKE SARRO

Worcester, Mass., Middleweight

1953

June 16—Toby Silvia, Worcester---------W 4
Oct. 15—Donnie Conn., Worcester-----KO 2
Oct. 22—Johnny Mayhew, Worcester---KO 4
Nov. 12—Vince Brown, Worcester-------W 4
Nov. 19—Larry Marino, Worcester-----KO 2
Nov. 30—Johnny O'Brien, Boston---KO by 3

MIKE SASSIN

Detroit, Mich., Middleweight

1952

May 17—Bobby Mitchell, Detroit.....KO 1
Aug. 5—Sammy Stewart, Lima.....W 4

1953

Oct. 29—Willie Williams, Detroit.....L 4

YOUNG (KID) SATAN

Washington, D. C., Middleweight

1951

Nov. 26—Johnny Sorrell, Washington...L 5

1952

Jan. 7—Henry Maddox, Washington....L 4
Jan. 14—Hunce Lanier, Washington.....L 4
Jan. 21—Randy Brevard, Washington...L 4
Oct. 20—Delmonte Coleman, Baltimore.L 8

1953

Feb. 23—Angelo Marini, Washington....W 4
Oct. 17—Chico Gasque, Washington.KO by 3
Dec. 5—Happy Jack, Washington.....D 4

BOBBY SATCHELL

Phoeniz, Ariz., Lightweight

1953

Jan. 18—Chico Ozuna, Albuquerque.....L 6
June 9—Joe Nobleza, Los Angeles.....L 4
June 16—Tony Maiorana, Los Angeles....L 4
June 23—Sec Gonzales, Los Angeles.....D 4
July 21—Jimmy Roybal, Los Angeles....L 4

BOB SATTERFIELD

Chicago, Ill. Negro Light Heavyweight

Born, Nov. 9, 1923.

1945

Mar. 19—Young Mitchell, Chicago.....KO 1
Apr. 23—Arthur McWhorter, Chicago..KO 1
May 2—Mike Parshay, Chicago....KO by 1
May 7—Charlie Roth, Chicago.....KO 1
May 28—Johnny Vorce, Chicago.....D 8
July 23—Herman Hayes, Chicago.....KO 1
Aug. 10—Vecie Van, Milwaukee.....KO 1
Sept. 6—Curley Denton, Milwaukee....KO 1
Sept. 27—Oscar Boyd, Milwaukee.....KO 4
Oct. 24—Charlie Polk, Chicago.....KO 2
Nov. 14—Bob Garner, Chicago.....KO 2
Dec. 7—Collins Brown Chicago.....KO 1
Dec. 26—Denny McCombs, Chicago....KO 2

1946

Mar. 28—Johnny Clark, Chicago.....KO 5
Apr. 25—Holman Williams, Chicago.....L 10
Aug. 15—Vince Pimpinella, Chicago....KO 2
Sept. 12—Jake LaMotta, Chicago....KO by 7

1947

Feb. 10—Willie Moore, Chicago .....W 8
Mar. 14—Bob Foxworth, Chicago ..KO by 1
June 30—Willie Moore, Chicago .....KO 2
Aug. 18—Al Johnson, Chicago.....L 8
Oct. 6—Chuck Hunter, Chicago .....KO 10
Nov. 12—Al Johnson, Chicago .....W 10

1948

Jan. 23—Sam Baroudi, Chicago.....KO by 2
May 7—Art Swiden, Chicago.....KO 1
June 29—Billy Smith, Chicago.....KO 1
Sept. 7—Richard Hagan, Chicago .....KO 9
Sept. 15—Bob Amos, Chicago.....D 10
Nov. 12—Joey Maxim, Chicago .....L 10
Dec. 10—Bob Amos, Chicago .....W 10

1949

Jan. 31—Archie Moore, Toledo.....KO by 3
Apr. 25—Henry Hall, Milwaukee....KO by 4
Nov. 18—Sylvester Perkins, Chicago....KO 2

1950

Feb. 22—Nick Barone, Chicago.....W 10
Mar. 22—Tommy Gomez, Chicago.....W 10
May 17—Lee Oma, Chicago.....KO 6
Sept. 25—Lee Oma, Buffalo.....L 10
Dec. 13—Vern Mitchell, Chicago.....W 10

1951

Jan. 19—Elkins Brothers, N Y.....KO 2
Mar. 9—Rex Layne, N. Y.....KO by 8
Nov. 15—Wesbury Bascom, St. Louis.....L 10

1952

Jan. 30—Clarence Henry, Chicago..KO by 1
Aug. 6—Harold Johnson, Chicago.....W 10
Oct. 6—Harold Johnson, Phila.....KO by 2

1953

May 15—Murray Bennett, Chicago.....KO 3
June 3—Gene Brown, St. Louis.....KO 2
July 1—Bob Baker, Chicago.....KO 1
Dec. 15—Ray Augustus, Chicago.....KO 8

ROGELIO SAUCEDO

Coahuila, Mexico, Bantamweight

Born, Saltillo, July 14, 1928.

1949

July 29—Jesus Zavala, Saltillo.....KO 2
Aug. 19—Felix Betancourt, Saltillo.....KO 3
Sept. 9—Tomas Velasco, Saltillo.....W 3
Oct. 3—Jose Leija, Saltillo.....W 3

1950

Jan. 1—Alfonso Quijano, Saltillo.....KO 2
Mar. 29—Estrada Chico, Saltillo.....KO 3
Sept. 20—Gira Hernandez, Saltillo.....KO 3

1951

Apr. 28—Baby Ortiz, Saltillo.....L 8

1952

Feb. 9—Jesus Alonso, Saltillo.....KO 5
June 18—Babe Borrado, Saltillo.....KO by 7
July 18—Juan Anaya, Piedras Negras
W Disq. 2
Sept. 27—Eddie Navarrete, Monclova...KO 4
Oct. 7—Humberto Carrillo, Torreon....L 10
Oct. 18—Eddie Navarrete, Monclova...KO 2
Nov. 1—Cesar Saavedra, Monclova.....L 10
Nov. 15—Babe Borrado, Matamoros.KO by 6
Dec. 9—Lucio Gonzalez, Torreon.....L 10

1953

Jan. 24—Lucio Gonzalez, Coahuila.....LF 8
Feb. 18—Tommy Vazquez, Saltillo.....KO 4
Mar. 28—Baudilio Martinez, Monterey..KO 4
Apr. 29—Pancho Villa II, Saltillo.....KO 2
May 13—Lino Botello, Saltillo.....L 10
June 30—Jesus Alonso, Monterey.....L 10
July 22—Jesus Alonso, Monterey.....L 10
July 25—Manuel Armenteros, Culiacan
KO by 7
Dec. 4—Transito Ramierz, Torreon.....L 10

CHARLES (KID) SAUCER

Washington, D. C., Heavyweight

1952

Jan. 21—Clyde Thompson, Washington.W 4
Mar. 24—Bert Whitehurst, Baltimore....L 4
Apr. 23—Bert Whitehurst, Baltimore....L 4

1953

Apr. 22—Jesse Manigault, Baltimore....W 5
Oct. 17—Jimmy Vines, Washington.....W 4

BOBBY SAUNDERS

San Francisco, Calif. Welterweight

1953

Apr. 21—Johnny Salazar, Sacramento...W 4
Apr. 25—Bill Elliott, Eureka.....W 4
May 16—Babe Vance, Hollywood.....W 6
June 29—Alvin Moore, San Francisco..KO 3
Sept. 15—Aaron Junior, Santa Rosa.....KO 2

SAMMY SAUNDERS

Los Angeles, Cal., Middleweight

1952

Jan. 29—Abel Fernandez, Los Angeles
KO by 5
Feb. 26—Earl Keel, Los Angeles.....D 4
Feb. 29—Earl Keel, Los Angeles.....W 6
Mar. 18—Lou Neumann, Los Angeles....W 4
Mar. 29—Sheik Thompson, Hollywood...D 4
Apr. 8—Lou Neumann, Los Angeles....W 4
May 6—Lou Neumann, Los Angeles....W 4
June 24—Roy Daniels, Los Angeles .....W 6
Aug. 19—Billy Vaughn, Los Angeles.....L 6
Aug. 30—Neal Rivers, Hollywood.....D 4
Sept. 5—Bobby Castro, Las Vegas.....W 6
Sept. 18—Neal Rivers, Las Vegas.....L 8
Nov. 22—Bobby Castro, Hollywood.....W 6

1953

Jan. 13—Russ Gillam, Los Angeles.....L 6
Feb. 10—Spencer Coleman, Los Angles..W 6

Apr. 28—Kid Guadalajara, Los Angeles W 6
May 19—Russ Killam, Los Angeles W 6
July 27—Wes Echols, San Francisco L 10
Sept. 14—Jesse Fuentes, South Gate L 10
Nov. 9—Maurice Harper, San Francisco L 10

JIMMY SAVALA

Madera, Calif. Lightweight

1948

May 4—Roberto Galvan, San Jose W 6
May 18—Roberto Galvan, San Jose W 8
June 1—Baby Gutteriz, San Jose W 6
June 22—Ramon Ruiz, San Jose W 8
June 29—Gil Martinez, San Jose W 6

1949

Feb. 7—Manny Perez, San Francisco W 4
Feb. 15—Pancho Pena, San Jose KO 4
Feb. 28—Felix Coleman, San Francisco KO 6
Mar. 10—Sidney Hitchins, Fresno W 6
Mar. 22—Marcus Vasquez, San Jose KO 5
Mar. 31—Benny Chavez, Fresno KO 4
Apr. 26—Baby Gutteriz, San Jose W 8
May 6—Butch Maxwell, S. Francisco KO 6
May 12—Tony Beccera, Fresno KO 8
May 26—Billy Herrera, Fresno KO 4
June 7—Bucky Edwards, San Jose KO 3
June 13—Sonny Gomez, San Francisco KO 3
July 12—Ruby Garcia, Los Angeles L 10
Aug. 9—Rocky Lucero, San Jose W 10
Aug. 29—Al Arenas, Ocean Park L 10
Oct. 6—Rudy Vasquez, Fresno L 10
Nov. 8—Pat Flowers, San Jose L 10

1950

Jan. 11—Felix Coleman, Fresno D 6
Feb. 10—Felix Coleman, San Francisco D 6
Feb. 27—Bobby Garza, San Francisco W 6
Mar. 6—Charley Johnson, San Fran. KO 4
Mar. 16—Felix Coleman, San Francisco L 6

1951

Mar. 6—Earl Roland, San Jose KO 3
Mar. 13—Tello Cruz, Stockton W 6
Mar. 16—Lavert Smith, Hollywood KO 5
Apr. 26—Juan Zavala, Richmond W 6

1952

Jan. 8—Sammy Figueroa, San Jose D 10
Jan. 17—Richie Minjares, San Fran. KO 1
Feb. 12—Oscar Price, Sacramento KO 5
Mar. 4—Memo Martinez, San Jose KO 5
Apr. 28—George Macias, Fresno W 10
May 21—Bobby Woods, Fresno D 10
June 30—Bobby Romo, Fresno W 10
July 12—Bobby Romo, San Francisco KO 6
Aug. 19—Leo Martinez, Stockton KO 4
Sept. 15—Fabela Chavez, San Fran. L 10
Nov. 1—Jackie Blair, Hollywood KO by 7
Dec. 1—Norman Snyder, Fresno W 10

1953

Jan. 19—Bobby Singleton, Butte W 10
Feb. 23—Reyes Lopez, Butte W 10
Apr. 21—Joey Clemo, Butte D 10
June 1—Reuben Smith, San Francisco W 10
July 4—George Berry, San Jose L 10
Sept. 3—Aberdeen Lynch, Fresno L 10

CARLOS SAVEDRA

New Orleans, La., Featherweight

1953

Mar. 30—Ray Smith, New Orleans D 4
Apr. 6—Eddie Jennings, New Orleans KO by 3
May 11—Tookie Cantrall, New Orleans KO 2
May 19—Rocky Randell, Miami Beach L 4
June 1—Eddie Ruiz, New Orleans W 4
June 15—Tommy Patrick, New Orleans W 4
June 29—Frankie Speed, New Orleans L 4
July 20—Rocky Randell, New Orleans KO by 2
Aug. 24—Frankie Speed, New Orleans D 4
Oct. 5—Hector Bacquetes, New Orleans L 4

FRANKIE SAVINO

Providence, R. I., Welterweight

1953

Mar. 19—Richie Dias, Fall River KO 1
Apr. 2—Pedro Corchardo, Fall River KO by 5
Apr. 28—Skippy Rogers, Worcester W 4
May 5—Skippy Rogers, Worcester W 4
June 1—Young Sharkey, Holyoke L 4
June 16—Jimmy DeForest, Worcester L 6
June 25—Billy McIntyre, Boston W 4
Aug. 6—Guy Jutras, Thompsonville KO by 1
Oct. 29—Ed Massey, Fall River D 4
Nov. 2—Pat Cody, Providence L 4

ARMAND SAVOIE

Montreal, Canada, Lightweight

Born, 1928.

1949

Jan. 17—Dave Mitchell, Montreal D 6
Feb. 21—Dave Mitchell, Montreal W 6
Mar. 28—Herman Cosgrove, Montreal W 6
May 2—Noel Gagnon, Quebec KO by 2
June 16—Rocky Armando, Verdun W 6
Aug. 3—Fernand Drouin, Montreal W 6
Aug. 16—Paul Thibeault, Montreal KO 7
Aug. 30—Jerry Laliberte, Montreal KO 5
Sept. 14—Rene Lapointe, Montreal KO 1
Oct. 4—Noel Gagnon, Montreal KO 3
Oct. 31—Ray Edwards, Montreal KO 4
Nov. 21—Pat O'Leary, Montreal KO 1
Dec. 12—Oliver Breton, Montreal KO 7

1950

Jan. 30—Chuck Burton, Montreal KO 8
Feb. 27—Norman Thompson, Montreal KO 2
Mar. 20—Harry Goulding, Montreal KO 4
Apr. 24—Alan McFater, Toronto KO 7
May 1—Young Junior, Montreal KO 4
May 8—Spider Thompson, Toronto W 8
June 20—Danny McCall, Montreal KO 2
July 4—Jean Richard, Montreal L 10
July 24—Albert Adams, Chicago KO 6
Aug. 1—Archie Goodbee, Montreal KO 4
Aug. 16—Jean Richard, Montreal D 10
Oct. 2—Danny Webb, Montreal KO 5
Oct. 30—Billy Liggett, Montreal KO 2
Nov. 10—Bill Neri, New York L 6
Dec. 5—Johnny Breeze, Montreal W 10

1951

Jan. 29—Young Junior, Quebec L 10
Feb. 19—Bill Neri, Montreal W 8
Feb. 27—Solly Cantor, Toronto KO 9
Apr. 9—Alan McFater, Toronto W 8
May 7—Pierre Montane, Montreal KO 1
June 4—Arthur King, Toronto L 10
June 18—Solly Cantor, Toronto L 10
July 24—Cabey Lewis, Montreal KO 8
Aug. 22—Gaby Ferland, Montreal KO 7
Sept. 24—Solly Cantor, Montreal W 12 (For Canadian Lightweight Title)
Oct. 15—Orlando Zulueta, Montreal D 10
Nov. 6—Solly Cantor, Montreal W 12
Dec. 3—Bryan Kelly, Montreal L 8
Dec. 19—Sonny Luciano, Miami Beach W 10

1952

Jan. 23—Jackie O'Brien, Miami Beach W 10
Mar. 3—Sandy Saddler, Montreal W. dis. 4
May 15—Marcel Brisebois, Montreal D 10
June 2—Marcel Brisebois, Montreal D 10
July 7—Johnny Greco, Montreal W 12 (Canadian Welterweight Title)
Aug. 26—Johnny Greco, Montreal L 12 (Canadian Welterweight Title)
Oct. 1—Willie Pep, Chicago L 10
Nov. 13—Leslie Harris, Ottawa W 10
Dec. 1—Alan McFater, Toronto W 10
Dec. 18—Shamus McCray, Ottawa W 10

1953

Jan. 19—Glen Flanagan, Montreal W 10
Feb. 16—Jimmy Carter, Montreal W 10 (Non Title)
Apr. 27—Paddy DeMarco, Montreal L 10
May 18—Don Bowman, Holyoke W 10
June 1—Eddie Chavez, San Fran. LT 9
June 8—Arthur King, Toronto L 12
June 15—Eddie Compo, Brooklyn KO 5
June 29—Ralph Dupas, New Orleans L 8
July 27—Fabala Chavez, New Orleans KO 8
Nov. 11—Jimmy Carter, Montreal KO by 5 (World Lightweight Title)

FRANKIE SAVOIE

New Orleans, La., Featherweight

1951

Aug. 13—Alex Rilleux, New Orleans L 4
Aug. 20—Bobby Brooks, New Orleans W 4

Aug. 27—Alex Rilleux, New Orleans.....D 4
Sept. 4—Domingo Rivera, New Orleans..L 4
Sept. 10—Ed Jennings, New Orleans.....W 4
Sept. 17—Ed Jennings, New Orleans.....D 4
Oct. 1—Ray Smith, New Orleans.....W 4
Oct. 15—George Perret, New Orleans....D 4
Oct. 22—Ed Jennings, New Orleans.....W 4
Oct. 29—Frank Speed, New Orleans ...W 4
Nov. 4—Frank Speed, New Orleans....W 4
Nov. 12—Ray Smith, New Orleans.....W 4

1952

Jan. 21—Tony Bonomolo, New Orleans..L 4
Jan. 28—Johnny Longo, New Orleans...D 4
Feb. 4—Willie Castillo, New Orleans...L 4
Feb. 11—Johnny Longo, New Orleans...L 4
Mar. 3—Johnny Longo, New Orleans....L 6
Mar. 17—Frankie Speed, New Orleans...L 4
Mar. 24—Frankie Speed, New Orleans.KO 3
Apr. 1—Tony Bonomolo, New Orleans..W 4
Apr. 12—Tony Bonomolo, New Orleans..L 4
Apr. 28—Willie Castillo, New Orl....KO by 2
Sept. 8—Freddie Flores, New Orleans...L 4

1953

Jan. 26—Frankie Speed, New Orl...KO by 3
Apr. 20—Doug Elwood, New Orl.....KO by 4
Aug. 24—Tony Bonomolo, New Orl..KO by 2

CHARLEY SAWYER

Los Angeles, Calif., Welterweight

1950

May 5—Gil Chavez, Hollywood.....L 4
May 22—Bob Torrance, Ocean Park.....L 4
May 29—Ray Acosta, Ocean Park.....L 4
June 2—Manuel Mendoza, Hollywood..KO 3
June —Manuel Hampton, Ocean Park KO 2
June 23—Joe Kezele, Hollywood.....W 4
July 21—Bobby Brewer, Hollywood...KO 3
Aug. 11—Tello Cruz, Hollywood.....KO 2
Aug. 15—Rudy Martinez, Los Angeles....W 4
Aug. 28—Lonnie Hudson, Ocean Park..KO 4
Sept. 8—Oscar Reyes, Hollywood.....W 4
Oct. 17—Bob Torrance, Los Angeles.....D 4
Oct. 23—Bob Torrance, Ocean Park.....W 4
Dec. 8—Baby Ike, Hollywood.....KO 4

1951

Jan. 5—Cisco Saenz, Hollywood .....KO 4
Jan. 16—Lou Joseph, Los Angeles.....W 6
Mar. 6—Lou Joseph, Los Angeles.....L 6
Mar. 16—Hank Davis, Phoenix.....W 10

1952

Mar. 29—Oscar Reyes, Hollywood.....D 6
May 3—Woody Winslow, Hollywood....W 6
May 23—Charlie Salas, Phoenix.....L 10
Sept. 20—Russell Johnson, Hollywood..KO 3
Nov. 29—Leon Spencer, Hollywood....KO 3

1953

Feb. 28—Joe Gilmer, Hollywood.....W 6
June 8—Boston Wilson, South Gate.....W 6
June 29—Ray Acosta, South Gate.....D 10
Oct. 10—Ray Acosta, Hollywood.....KO 6
Dec. 12—Earl Turner, Hollywood.....KO 6

JOHNNY SAXTON

New York, N. Y. Welterweight

Born, July 4, 1930, Newark, N. J.

1949

May 9—Jimmy Swan, Philadelphia ...KO 3
July 20—Georgia Dixon, New York....KO 1
Aug. 17—Dave Andrews, New York .....W 8
Sept. 6—George Hunter, Allentown...KO 2
Oct. 24—Horace Bailey, Trenton.....W 6
Dec. 5—Bucky Slocum, Philadelphia....W 4
Dec. 21—Adrian Morgart, New York ..KO 4

1950

Jan. 13—Mario Marino, New York.....KO 2
Feb. 10—Charley Salas, New York .....W 8
Mar. 15—Aldo Minelli, New York.....W 8
Mar. 22—John Bowman, Philadelphia KO 3
Apr. 21—Joe Miceli, New York .....W 10
May 17—Bert Linam, New York .....KO 1
June 5—Lionel Isadore, Philadelphia..W 6
June 26—Mike Koballa, Elizabeth .....W 8
Aug. 28—Sonny Bunn, Brooklyn .....W 10
Sept. 22—Tony Pellone, New York .....W 10

1951

July 2—Lloyd Tate, Philadelphia.....KO 3
July 30—Gaby Ferland, Allentown.....KO 7
Aug. 6—Joey Carkido, Philadelphia....KO 6

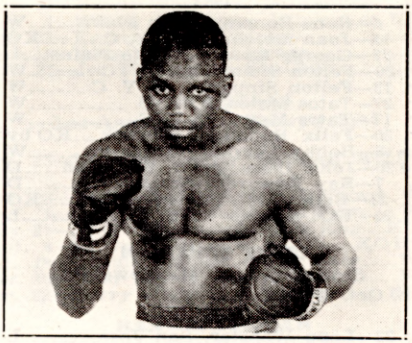

JOHNNY SAXTON, New York, N. Y.

Aug. 20—Tommy Ciarlo, Allentown.....KO 5
Oct. 4—Honeychile Johnson, Phila.....W 10
Nov. 5—Marshall Clayton, Washington .....KO 7
Nov. 19—Charley Salas, Philadelphia...W 10

1952

Jan. 25—Livio Minelli, New York City.KO 7
Mar. 14—Lester Felton, New York City .....W. Dis. 6
Apr. 17—Charlie Thompson, Fall River.W 10
Apr. 30—Bobby Lee, Baltimore.....KO 7
June 4—Luther Rawlings, Chicago.....W 10
July 17—Bobby Lee, Coatesvile, Pa.....W 10
July 30—Virgil Akins, Chicago.....W 10
Oct. 3—Ralph Jones, New York City...W 10
Oct. 28—Mario Trigo, Milwaukee.....KO 4
Dec. 12—Raoul Perez, New York City.KO 1
Dec. 29—Danny Womber, Milwaukee....W 10

1953

Feb. 10—Freddy Dawson, Philadelphia..W 10
Feb. 24—Charlie Williams, Miami Beach.W 10
Mar. 10—Wallace Smith, Miami Beach...D 10
Mar. 31—Charlie Williams, Brooklyn....W 10
May 26—Joe Miceli, Detroit.....W 10
June 15—Gil Turner, Philadelphia.....L 10
Sept. 15—Charlie Williams, Allentown..KO 2
Sept. 29—Joe Giardello, Philadelphia....W 10
Dec. 3—Herman McCray, Fall River...KO 3
Dec. 30—Del Flanagan, Minneapolis.....L 10

PHIL SAXTON

Elizabeth, N. J., Light Heavyweight

Born, Aug. 10, 1932.

1950

Sept. 18—Jimmy Robinson, Elizabeth....W 4
Dec. 15—Andrew Walker, N. Y.....W 4

1951

Jan. 6—Wayne Eckhardt, Brooklyn...KO 1
Jan. 27—Randall Starkey, Brooklyn.KO by 3
May 14—Sid Edwards, Newark.....KO 2
June 5—Leroy Smith, Newark.....W 6
June 25—Joe Hanley, Newark.....KO 5
July 24—Sid Edwards, Brooklyn.....KO 1
Aug. 14—Willie Leake, White Plains.....W 6
Oct. 9—Jack LaBoard, Newark.....KO 4
Oct. 30—Bill Black, Newark.....KO 8
Dec. 18—Bill Black, Newark.....KO 8

1952

July 15—Jimmy Cerello, Newark.....W 10
Sept. 18—Roosevelt LaBoard, Newark...W 10
Nov. 25—Roosevelt LaBoard, Newark...W 8

1953

May 8—Richie James, N. Y. City.....W 8
(in U. S. Army)

JIMMY SCALERO

Stamford, Conn., Lightweight

1952

Oct. 28—Earl Dennis, New York.....W 4
Nov. 14—Lou Bartfield, New York.....W 4
Nov. 25—Juan Melendez, New York.....W 6
Dec. 5—Juan Melendez, New York City W 4

1953

Jan. 6—Rene Roman, White Plains.....W 6
Jan. 15—Juan Melendez, N. Y. C.....KO 5
Jan. 27—George Monroe, White Plains...L 6
Feb. 20—Felton Simmons, N. Y. C.....W 4
Mar. 13—Felton Simmons, N. Y. C.....W 4
Mar. 27—Tatos Matos, N. Y. C. .....W 4
Apr. 17—Tatos Matos, N. Y. C. .....W 6
Apr. 30—Felix Redundo, Newark....KO by 5
June 16—Bobby Timpson, Brooklyn.....W 6
June 30—John Bianancello, Brooklyn....D 6
July 7—Ray Edwards, Brooklyn.....D 6
Sept. 21—Benny Uhl, Brooklyn.....KO 5
Sept. 25—Earl Dennis, N. Y. C.....L 6

CLIFF SCHELLIN

Stockton, Cal., Middleweight

Born, Oct. 27, 1925.

1951

May 22—Lepp Webster, San Jose.....L 6
June 1—Joe Gonzales, Richmond.....W 4
June 19—John Manti, Los Angeles.....KO 3
July 9—Woody Harper, San Francisco..W 6
July 23—Woody Harper, San Francisco..W 6
Aug. 13—Lepp Webster, San Francisco..W 6
Aug. 27—Woody Harper, San Francisco..W 6
Oct. 8—Pedro Jiminez, San Francisco..KO 4
Nov. 19—Wes Echols, San Francisco....KO 9
Dec. 19—Bob Ward, Stockton.....W 10

1952

Aug. 1—Lepp Webster, Reno.....KO 3
Aug. 19—Tony Rentaria, Stockton.....KO 10
Sept. 9—Earl Turner, Stockton.....W 10
Sept. 26—Garth Panter, Reno.....W 12

1953

May 12—Bill Lanza, Stockton.....L 10
June 8—Earl Turner, South Gate.....W 10
June 29—Bill Lanza, San Francisco.....L 10

OSCAR SCHIARAVELLI

Argentine Welterweight

1951

Nov. 21—Omar Guasch, Buenos Aires..KO 10
Dec. 5—Raul Angerami, Buenos Aires KO 1
Dec. 12—Antonio Morfi, Buenos Aires..KO 6

1952

Apr. 17—Adolfo Igriega, Buenos Aires KO 10

1953

Mar. 28—Fred Thompson, Buenos Aires .....KO by 6
Oct. 10—Baby Tigre, Bahia Blanca.....W 10

AL SCHLIM

Baltimore, Md., Heavyweight

1951

Aug. 15—Earl Taylor, Baltimore.....KO 4
Aug. 27—George Brooks, Baltimore....KO 3
Sept. 12—Claude Dublin, Baltimore.....W 5
Sept. 24—Battling Monroe, Baltimore..KO 2
Oct. 8—Vern Mitchell, Baltimore.....W 6
Oct. 31—Earl Taylor, Baltimore.....KO 5
Nov. 26—Ben Harrison, Baltimore.....W 5
Dec. —Ken Johnson, Baltimore.....W 5
Dec. —Ken Johnson, Baltimore.....W 6

1952

Feb. 18—Ross Hawkins, Baltimore.....KO 1
Mar. 17—Tony Haskins, Baltimort.....W 5
Mar. 31—George Tsaldaris, Baltimore...W 6
Apr. 30—Tony Haskins, Baltimore.....W 6
June 16—Isaac Dukes, Baltimore.....KO 5
June 27—Johnny Simmons, Baltimore...W 6
Aug. 8—Jesse Manigault, Baltimore....W 6

1953

Feb. 13—Jimmy DiLenge, N. Y. C.....W 8
Mar. 23—Elie Rogalle, Brooklyn.....KO 5
June 29—Ike Thomas, Brooklyn.....W 6
Aug. 28—Bert Whitehurst, Bklyn....KO by 1

HERBIE SCHOEN

Chicago, Ill., Middleweight

1952

Jan. 21—Charley Helm, Chicago.....KO 4
Jan. 28—Leon Benyen, Chicago.....W 4
Feb. 18—Chuck Foster, Chicago.....KO by 2
Mar. 17—Andreas Balderas, Chicago....W 4
Mar. 26—Leon Benyen, Chicago.....D 4
Apr. 28—Charley Helm, Chicago.....KO 4
May 19—Rocky Cassillo, Chicago.....L 4
June 30—Billy Platt, Chicago.....W 4
July 28—Fred Bartush, Chicago.....KO 4
Aug. 18—Frank Mendoza, Chicago.....W 5
Sept. 1—Johnny Evans, Chicago.....L 5
Sept. 15—Charley Ramirez, Chicago.....W 4
Oct. 1—Jed Black, Chicago.....W 4
Oct. 13—Phil Williams, Chicago.....KO 2
Nov. 26—Jed Black, Chicago.....KO by 4

1953

Feb. 27—Dennis Woodbury, West Palm Beach .....W 6
Mar. 6—Cliff Stevens, West Palm Beach .....KO by 2
Mar. 24—Vinnie DeCarlo, Miami Beach .....KO by 6
June 8—Bob Leonard, Miami.....W 4
June 16—Bob Leonard, Miami Beach.....W 6
June 22—Bob Leonard, Miami.....W 4

CECIL SCHOONMAKER

New York Negro Featherweight

1944

Aug. 22—Winnie Tart, Union City ....KO 4
Oct. 23—Percy Cabey Lewis, Newark..KO 1
Nov. 6—Mike Crouchelli, Newark.....KO 5
Nov. 20—Joe Blair, Newark.....W 6
Dec. 1—Joe Blair, N. Y. City.....W 6

1945

Jan. 2—Percy Idlett, Brooklyn.....KO 3
Jan. 23—Joey Blair, Brooklyn.....W 6
Feb. 5—Joey Blair, Philadelphia.....W 6
Apr. 9—Vern Brown, Baltimore.....L 6

1946

Oct. 15—Bee Jiminez, Los Angeles.....L 6
Nov. 4—Henry Evaro, Los Angeles.....W 4
Nov. 18—Henry Evaro, Ocean Park.....D 4
Dec. 17—Henry Evaro, Los Angeles.....D 4
Dec. 23—Mike De La Rosa, Ocean Park..W 4
Dec. 30—Mike De La Rosa, Pico.....KO 4

1947

Jan. 6—Len Marcus, Ocean Park.....W 4
Jan. 10—Generao Vallez, San Diego....D 4
Jan. 13—Bee Jiminez, Ocean Park.....KO 2
Jan. 17—Freddy Hernandez, Hollyw'd..W 4
Jan. 24—Bee Jiminez, Hollywood.....W 4
Feb. 4—Ozzie Biggie, Los Angeles.....W 4
Feb. 21—Joe Luis, San Diego.....KO 3
Feb. 25—Ozzie Biggie, Los Angeles....W 4
Mar. 3—Sid Hitchins, Ocean Park.....KO 1
Mar. 14—Ozzie Biggie, San Diego.....D 4 (Cut eye)
Mar. 24—Billy Herrera, Ocean Park.....W 4
Apr. 21—Sid Hitchins, Ocean Park.....W 4
May 6—Benny Cousins, Los Angeles....W 6
July 11—Luis Galvani, San Juan, P. R. KO by 9
Aug. 18—Ivor Fredericks, Coney Isl.....L 6
Oct. 24—Ivor Fredericks, New York....L 6
Dec. 16—Ozzie Biggie, Los Angeles.....W 4

1948

Jan. 2—Little Giant, San Diego.....W 6
Jan. 19—Roberto Galvan, Ocean Park...W 4
Feb. 10—Benny Cousins, Los Angeles....W 4
Mar. 19—Herky Karmensky, Hollywood..W 4
Mar. 25—Chuck Wilkerson, Hollywood...W 4
May 24—Dado Marino, San Francisco....W 10
June 28—Jorge Sanchez, Ocean Park....KO 4
Sept. 28—David Kui Kong Young, Guam..W 10
Nov. 8—Gon Ladrazo, Guam.....KO 5
Nov. 24—Star Naven, Guam .....W 10
Dec. 21—Luis Castillo, Los Angeles.....W 15

1949

Feb. 27—Memo Valero, Juarez.....L 10
May 23—Elly Bennett, Sydney .....KO by 6
Dec. 5—Jock Leslie, Tucson .....L 10
Dec. 19—Jackie McCoy, Ocean Park ....D 10

1950

Feb. 7—Reuben Smith, Los Angeles.....L 10
Mar. 18—Tirso del Rosario, Manila .....L 10
May 17—Star Naven, Manila .....W 6
July 25—Dave Gallardo, Ocean Park ...W 10
Aug. 14—Dave Gallardo, Ocean Park ....L 10
Dec. 22—Dave Gallardo, Hollywood.....L 10

1951

Jan. 16—Red Martinez, Denver.....KO by 5
Feb. 13—Bobby Garza, Los Angeles.....D 5

Feb. 27—Al Cruz, Los Angeles.....KO by 1
Apr. 10—Johnny Ortega, Sacramento....W 12
Sept. 29—Ciro Morasen, Havana.....L 10

1952

Sept. 29—Johnny Carr, Brooklyn.....D 6

1953

Jan. 5—Ike Chestnut, Brooklyn.....L 4
Mar. 3—Ike Chestnut, Brooklyn.....L 6
Apr. 3—Ike Chestnut, N. Y. C.....L 6
Oct. 3—Teddy Davis, New Britain..KO by 2
Nov. 28—Jimmy Quinn, Hollywood.....KO 8

IRWIN SCHULZ

New York, N. Y., Middleweight

1951

Sept. 17—Jim Robinson, Newark .....KO by 1
Oct. 6—Bernie Delmont, Brooklyn .....D 4
Oct. 18—Gentle Wimberly, New York..KO 3
Nov. 1—Johnny Hickson, N. Y.....KO by 2
Nov. 17—Herbie Ely, Brooklyn.....W 4
Nov. 21—Herbie Ely, New York.....W 4

1952

Jan. 2—Gil Edwards, N. Y. C.....D 4
Jan. 7—Gil Edwards, N. Y. C.....D 4
Jan. 17—Jimmy Conroy, N. Y. C.....KO 1
Jan. 24—Joey Peters, N. Y. C.....KO 4
Feb. 15—Gil Edwards, N. Y. C.....W 4
Feb. 18—Gil Edwards, N. Y. C.....W 6
Mar. 3—Dennis Ryan, N. Y. C.....W 4
May 12—Pierce Travers, Brooklyn.....W 4
June 30—Roger Whynott, Brooklyn.....W 6
July 21—Dom Zimbardo, Brooklyn.....W 6
Sept. 12—Billy Haigler, N. Y. C.....W 6
Oct. 13—Roger Whynott, Brooklyn.....W 6
Nov. 17—Horace Bailey, Brooklyn.....W 6
Dec. 12—Phil Saad, W. Palm Beach.....W 6
Dec. 29—Johnny Sullivan, Brooklyn KO by 3

1953

Mar. 17—Billy Kilgore, Miami Beach.....L 10
Apr. 6—Al Warner, Brooklyn.....D 6
May 11—Eddie Dixon, Brooklyn.....D 6
May 25—Bob Provizzi, Brooklyn.....L 6
June 8—Eddie Green, Miami.....KO 6
June 23—Eddie Springer, Miami.....W 10
July 10—Nonos Solomon, Miami.....D 10
Aug. 18—Sid Barry, Brooklyn.....W 6
Sept. 14—Tommy Thompson, Brooklyn...L 6
Oct. 21—Joe Arthur, N. Y. C.....D 6
Dec. 18—Tommy Thompson, N. Y. C....W 6

CHARLEY SCOTT

Philadelphia, Pa., Lightweight

1953

Feb. 16—Steve Cole, Philadelphia.....W 4
Feb. 28—Dave Staples, Philadelphia.....W 4
Mar. 21—Chuck Sandt, Philadelphia....KO 2
Apr. 11—Johnny Gentile, Philadelphia...L 6
July 7—Mack Little, Philadelphia.....KO 6
Aug. 6—Tommy Marciano, Philadelphia..L 6
Nov. 30—Gordon Perry, Providence.....L 6

MILTON SCOTT

Gary, Ind., Lightweight

1949

Feb. 7—Ron Cannon, Chicago.....L 4
Aug. 29—Bob Dudley, Chicago.....D 4
Sept. 19—Phil Childress, Chicago.....W 4
Sept. 26—Wallace Parham, Chicago.....KO 2
Oct. 1—Pete DeMico, Appleton.....L 4
Oct. 10—Ted Weems, Chicago.....W 5
Oct. 24—Al Nedoff, Chicago .....L 5
Nov. 14—Selder Ross, Rockford .....KO 5

1950

Jan. 9—Larry Moreland, Chicago.....W 5
Jan. 16—Joe Kelly, Chicago .....KO 3
Jan. 20—Joe Brown, Chicago.....KO by 2
Feb. 13—Emil Evans, Chicago .....D 6
Feb. 27—Albert Adams, Chicago .....L 4
Mar. 22—Bob Henry, Milwaukee .....D 5
Apr. 17—Horace Summers, Chicago ....KO 1
May 16—Bob Henry, Milwaukee .....KO 3

1951

(Inactive)

1952

Jan. 28—Eddie Zacker, Chicago.....L 4
Apr. 15—Don Mason, Milwaukee.....D 5
Oct. 2—Nathan Morgan, Benton Harbor .....W 4

1953

Apr. 21—Bunny Berrigan, Milwaukee...W 4
May 4—Wilbur Robinson, Milwaukee..KO 6
May 23—Kenny Lane, Chicago.....L 4
June 15—Russell Tague, Chicago.....L 5
Nov. 21—Joe Maldonado, St. Louis.....D 4

KIRBY SEALS

Los Angeles, Cal., Heavyweight

1952

Oct. 25—Leonard Dugan, Hollywd..KO by 4

1953

Mar. 28—Young Jack Johnson, Hollywd..W 4
Apr. 1—James Cartwright, San Fran....W 6
July 21—James Cartwright, Los Ang...KO 4
Sept. 8—Harry Wills, Los Ang.....KO by 9
Oct. 19—Lonnie Malone, South Gate....W 6
Nov. 10—Fred Taylor, Los Angeles.....W 6
Dec. 22—Harry Willis, Los Angeles.....NC 6

KENNIE SEAMAN

Barbados, B.W.I., Lightweight

1953

June 10—Sam King, Barbados.....KO by 6
Aug. 17—Young Galento, Barbados.....W 10

STAN SEQUEIRA

Oakland, Cal., Lightweight

1953

Apr. 21—Lucio Savala, Sacramento.....D 4
Aug. 5—Augie Real, San Francisco....KO 4
Sept. 3—Gilberto Muniz, Fresno.....L 6
Sept. 9—Pete Aguirre, Oakland.....KO 3
Oct. 5—Gil Muniz, South Gate.....L 6

GENARO SERAFIN

Mexico City Bantamweight

1951

Aug. 22—Memo Sanchez, Mexico City..KO 5
Sept. 12—Baby Cruz, Mexico City.....W 10
Oct. 28—Pulga Herrera, Mexico City....L 10

1952

Mar. 5—Uruapan Kid, Mexico City...KO 7
Apr. 2—Lino Botello, Mexico City.....W 10
May 17—Beto Couary, Mexico City.....W 10
June —Beto Couary, Mexico City.....L 10
July 9—Henry Morales, Mexico City...W 10
Nov. 8—Chebo De La Torre, Mexico City .....W 10
Nov. 25—Humberto Carrillo, Torreon....L 10

1953

Jan. 3—Raul Solis, Mexico City...KO by 3
Jan. 24—Joel Gutierrez, Mex. City..KO by 8
Mar. 25—Emilio Sanchez, Mexico City...W 10
June 20—Aurelio Rivero, Mexico City..KO 8
July 7—Tony Padilla, Durango.....KO 3
July 22—Babe Rivera, Mexico City.....W 10
Sept. 12—Raton Macias, Mexico City.....L 10
Dec. 4—Lucio Gonzalez, Torreon.....L 10
Dec. 10—Angel Aldama, Durango.....L 10
Dec. 19—Manuel Armenteros, Mex. City..W 10

JOE SERAFINI

Newark, N. J., Middleweight

1952

Sept. 9—Floyd Williams, Newark.....KO 1
Sept. 23—Steve Chorback, Newark.....KO 1
Oct. 14—Ray Aguilar, Newark.....W 4
Nov. 11—Floyd Williams, Newark.....KO 2
Dec. 2—Louis Lawson, Newark.....KO 3

1953

Feb. 26—Ross Johnson, Newark.....W 6
May 21—Henry Gorman, Newark.....D 6
June 18—Henry Gorman, Newark.....W 8
Aug. 27—Monroe Kurtz, Newark.....L 8
Sept. 10—Birdie Loffa, Newark.....W 8
Oct. 15—Danny Rubino, Newark....KO by 3
Dec. 10—Danny Rubino, Newark...KO by 4

RAY SERNA

Hollywood, Cal., Lightweight

1952

Oct. 25—Billy Hartman, Hollywood..KO by 1
Nov. 29—Henry Johnson, Hollywood...KO 3
Dec. 27—Manuel Flores, Hollywood....KO 3

1953

Jan. 17—Ralph Reno, Hollywood.....W 4
Jan. 31—Joey Perez, Hollywood.....L 4

Feb. 28—Manuel Castillo, Hollywd..KO by 3
Apr. 27—Dan Jordan, South Gate.....L 4
Aug. 4—Frankie Cockrell, Los Ang.....D 4
Aug. 15—Stormy Chambers, Hollywood..L 4
Sept. 12—Bobby Trujillo, Hollywood.....D 4
Dec. 12—Amado Martinez, Hollywood...D 4

ARISTEO SERRANO

Mexico City, Mexico, Bantamweight

1952

Mar. 12—Emilio de la Rosa, Mexico City .....KO by 3
Oct. 1—Marciano Bermudez, Mexico City .....L 10
Nov. 12—Jorge Robles, Mexico City.....W 10

1953

May 16—Aurelio Rivero, Mex. City.Wdisq. 5
June 6—Aurelio Rivero, Mex. City.KO by 6
July 8—Manuel Armenteros, Mex. City.W 10

BABY SERRANO

Durango, Mexico, Featherweight

1953

May 9—Leandro Garcia, Durango.....KO 3
May 16—Baby Luna, Durango.....L 10
May 23—Angel Aldama, Durango...KO by 5
June 30—Tommy Vasquez, Durango.KO by 7

TEC SERRANO

Mexican Featherweight

1953

Feb. 4—Mike Cruz, Mexico City.....KO 7
Feb. 18—Baby Alvarez, Mexico City....KO 4
Apr. 22—Lino Botello, Mex. City....KO by 5

HUGH SERVILLE

Trinidad, B.W.I., Welterweight

1952

Mar. 6—Boswell St. Louis, Trinidad....D 10
Sept. 4—Hector Constance, Trinidad....L 10
Oct. 30—Cedric Williams, Trinidad.....W 7

1953

Aug. 31—Emilio Jackson, Caracas...KO by 4

PETE SERVIN

El Paso, Tex., Middleweight

1948

June 29—Mac Mitchell, Brooklyn .....L 4
July 7—Hy Culbertson, New York ....KO 3
July 12—Phil Dempsey, New York .....KO 3
July 14—Mel Goldsmith, New Haven ...W 4
July 20—Herman Cosgrove, New York....L 4
July 26—Billy Murray, Springfield.....L 4
Aug. 6—Walter Keyes, New York .....L 4
Aug. 9—Willie Stevenson, New York ...L 6
Aug. 16—Rocky DeCiantis, Providence..W 4
Aug. —Bill Feeney, Newark .....W 6
Sept. 2—Dave Peters, New York .....KO by 3
Sept. 16—Billy Truell, Worcester .....L 6
Sept. 20—Jimmy Stamford, Newark .....W 6
Oct. 6—Buddy Palmer, Bridgeport .....L 4
Oct. 11—Lanny Trader N. Haven..L Dis. 3

1949

Jan. 28—Baby Mathis, Hollywood.....D 4
Feb. 4—Lawrence Brown, Hollywood...L 4
Feb. 11—George Fields, Hollywood.KO by 4
Feb. 25—Sal Flores, Hollywood .....L 4
Mar. 4—Earl Flynn, Los Angeles.....D 4
Mar. 11—Willie Hardeman, Hollywood..KO 4
Mar. 18—Cagey Norris, Hollywood.....W 4
Mar. 25—Willie Jenkins, Hollywood.....L 4
Apr. 22—Earl Flynn, Hollywood.....W 4
May 6—Bob Torrance, Hollywood.....L 4
May 27—Cagey Norris, Hollywood.....KO 4
June 3—Bob Torrance, Hollywood.....L 4
June 17—Elmer Beltz, Hollywood....KO by 3

1950

Apr. 14—Rudolpho Raminez, San Diego.W 4
Apr. 19—Cliff Barnett, South Gate.....L 4
Apr. 24—Bob Torrance, Ocean Park.....L 4
May 2—Cliff Barnett, Los Angeles ....W 4
May 5—Baby Valdez, San Diego.....W 6
May 22—Benny Jordan, Ocean Park ....L 4
June 6—Benny Jordan, Ocean Park....W 4
June 13—Benny Jordan, Ocean Park....KO 3
June 16—J.J. Crackwell, Hollywood .....L 4
June 23—Cliff Barnett, Hollywood ....KO 4
July 7—Lonnie Hudson, Hollywood....W 4
Aug. 4—Baby Ike, Los Angeles .....L 6
Sept. 5—Al Bishop, Phoenix .....KO 5

1951

Feb. 22—Boyd Smith, El Paso.....W 6

1952

Apr. 26—Ray Louis, Hollywood.....KO 3
May 17—Willie Vaughn, Hollywood.....W 6
June 6—Willie Vaughn, Phoenix.....W 10
Aug. 30—Bobby Jones, Hollywood.....L 10

1953

May 11—Earl Turner, South Gate.....W 10
Oct. 3—Sal Flores, Hollywood.....W 10
Nov. 21—Earl Turner, Hollywood.....KO 10

RUSSELL SESSION

Newark, N. J., Heavyweight

1952

Dec. 9—Jack Taylor, Newark.....L 4

1953

Jan. 13—Connie Ross, Newark.....KO 4
Apr. 20—Mack Andrews, Trenton.....KO 3
May 14—Mack Andrews, Newark.....KO 3
May 28—Ernie Sheppard, Newark.....W 6
July 16—Mike DeJohn, Syracuse.....L 6

DES SHANLEY

Jersey City, N. J., Welterweight

Born, Apr. 29, 1930.

1952

Feb. 5—Hugh Selby, Newark.....KO 1
Feb. 12—Otis Hutch, Newark.....W 6
Feb. 26—Otis Hutch, Newark.....L 4
Mar. 11—Joe Boice, Newark.....W 4
Mar. 17—Joe Boice, Trenton.....W 4
Mar. 27—Joe Boice, Phillipsburg, N. J...W 4
Apr. 15—Charlie Richards, Newark....KO 4
Apr. 29—Joe Rocco, Newark.....KO 3
May 12—Willie Sarpiro, Phillipsburg, N. J. .....KO 2
May 20—Otis Hutch, Newark.....D 6
June 9—Paul Corvino, Brooklyn.....D 4
Sept 5—Jimmy Haigy, New York City..W 4
Sept. 22—Paul Corvino, Brooklyn.....KO 3
Oct. 14—Rene Roman, New York City..W 6
Oct. 27—Nat Terranova, Brooklyn.....W 6
Nov. 14—Nat Terranova, New York City W 4
Nov. 27—Bobby DuFour, New York City.W 4
Dec. 4—Bobby DuFour, New York City W 6
Dec. 17—Tommy Morgano, No. Bergen New Jersey .....W 6

1953

Feb. 12—Braxton Reed, North Bergen...W 6
Mar. 12—Tommy Morgano, Newark.....L 8
June 29—Joey Salcone, Miami.....L 8
July 10—Emerson Butcher, Miami.....D 6
July 24—Davey Allen, Miami.....D 6
Aug. 10—Johnny Busso, Brooklyn...KO by 2

YOUNG SHARKEY

Holyoke, Mass., Lightweight

1953

May 11—Frankie Dagga, Holyoke.....W 4
June 1—Frankie Savino, Holyoke.....W 4
Nov. 2—Stanley Hawkins, Holyoke....KO 3
Nov. 24—Bobby Lenois, Holyoke.....KO 1
Dec. 7—Kid Clark, Holyoke.....L 4
Dec. 21—Kid Clark, Holyoke.....L 4

JOE SHAW

New York City, N. Y., Middleweight

1952

Sept. 16—Bob Provissio, Pottsville.....D 6
Oct. 14—Bob Scribner, New York City..W 4
Oct. 20—Jack LaBua, Brooklyn.....L 4
Oct. 30—Jack LaBua, New York City...L 4
Nov. 6—Herbie White, New York City..D 4
Nov. 27—Gene Washington, N. Y. C.....L 4

1953

Jan. 8—Jack LaBua, N. Y. City.....W 4
Jan. 12—Tony Anthony, Syracuse..KO by 5
Feb. 12—Art Thayer, N. Y. City.....KO 3
Feb. 17—Carl Jackson, Brooklyn.....W 6
Mar. 10—Jim Williams, Brooklyn.....W 6
May 2—Leonard Jackson, Syracuse....W 6
June 9—Marcel Assire, Montreal.....KO 7

June 30—Marcel Assire, Montreal.....KO 6
Nov. 2—Jackie Wilson, Providence.....W 8
Dec. 8—Gil Edwards, White Plains.....W 8
Dec. 21—Wilfredo Miro, Brooklyn.....KO 5

NORMAN SHAW

Fall River, Mass., Welterweight

1953

Feb. 2—Joe DiPierro, Providence.....L 4
Feb. 5—Roger Ringuette, Fall River....W 4
Feb. 12—Roger Ringuette, Fall River....W 4
Feb. 19—Frank Lane, Fall River.....KO 2
Feb. 26—Bobby Welch, Fall River...KO by 3
Mar. 19—Benny Spinola, Fall River.....L 6
Apr. 30—Paul Roach, Fall River.....L 6
Nov. 5—Don Southern, Fall River..KO by 2
Dec. 10—Pat Cody, Fall River.....L 4

JIMMY SHEEHAN

New York City, N. Y., Featherweight

1953

Mar. 23—Joe Pietro, Trenton.....L 4
Apr. 23—Jimmy Dickens, Newark.....KO 3
June 22—Lou Mola, Brooklyn.....KO 1
July 8—Cleto Ortiz, Bridgeport.....W 4
July 30—George Allen, Newark.....L 4
Dec. 28—Nick DeVano, Holyoke.....L 6

BARNEY SHELBY

Corpus Christi, Texas, Middleweight

1952

Oct. 27—Jimmy Howard, Corpus Christi .....KO 1
Nov. 4—Buddy Stan, Corpus Christi .....KO by 2
Nov. 10—Hayward Crooser, Corpus Christi .....KO by 2

1953

Jan. 6—Tony Gonzales, Houston.....KO 4
Feb. 10—Kid Corba, Houston.....D 4
Feb. 17—Frankie Wallace, Houston.KO by 2
Mar. 17—Pete Sanchez, Houston....KO by 1
Jan. 13—Pete Sanchez, Houston.....KO by 4
Jan. 20—Frankie Wallace, Houston....KO 4

ERNIE SHEPPARD

Orange, N. J., Heavyweight

1947

July 22—Willie Francis, Union City....KO 3
Aug. 25—Clyde Jolly, Newark.....KO 4
Sept. 24—George Verdhick, Jersey City.KO 4
Oct. 27—Willie Coleman, Newark.....KO 2

1948

Jan. 12—Oscar Goode, Newark.....KO 2
Feb. 23—Ted Lowry, Newark.....KO by 5
Mar. 1—Ben Begendorf, Newark.....W 4
Mar. 22—Augustino Guedes, Newark.....L 8

1949-52

(Inactive)

1953

May 28—Russell Session, Newark.....L 6
July 2—Charley Norkus, Newark.....L 8
July 18—Willie James, Boston.....KO by 3
Aug. 27—Archie McBride, Newark.....L 8
Dec. 14—Jimmy Walls, Holyoke.....KO by 2

BILLY SHERIDAN

Portland, Me., Featherweight

1953

Mar. 12—Paul Martin, Augusta.....KO by 6
Mar. 30—Paul Martin, Lewiston.....L 6
Apr. 7—Paul Herrick, Portland.....L 8
Apr. 23—Paul Herrick, Portland.....L 8
May 4—Paul Herrick, Lewiston.....L 6
Oct. 29—Hughie O'Rourke, Worcester....L 6
Nov. 16—Art Davis, Boston.....KO by 4

BOB SHERMAN

Los Angeles, Cal., Heavyweight

1953

Oct. 13—Ozzie Hubbard, Los Angeles....W 4
Nov. 3—Bob Albright, Los Angeles.....L 4
Nov. 24—Jimmy Ingram, Los Angeles....D 4
Dec. 3—Bob Albright, Los Angeles.KO by 1

BOB SHERRILL

Chicago, Ill., Light Heavyweight

1953

Mar. 7—Al Casey, Milwaukee.....KO 2
Aug. 30—Wilbur Dilly, Madison.....KO by 5
Sept. 29—Al Williams, Milwaukee.....KO 1

TOMMY SHORTELL

Jersey City, N. J., Middleweight

1953

Mar. 19—Sonny Russo, Newark.....W 4
May 30—Tony Racine, Newark.....W 4
June 25—Carl Williams, Newark.....KO 1
June 30—Jesse Keeler, Pittston.....KO 2

BILL SIDNEY

Toronto, Canada, Welterweight

1953

Apr. 9—Wendell Deloma, Detroit.....KO 2
Apr. 20—Rocky Peroni, Toronto.....KO 1
Apr. 21—Wendell Deloma, Toledo.....KO 1
Apr. 29—Frank August, Detroit.....W 4
May 14—Bill Christain, Detroit.....W 4

NORBERT SIEGFRIED

Calgary, Alberta, Canada, Heavyweight

1953

Jan. 13—Doer Ludwig, Calgary.....L 6
Apr. 28—Dave Cassidy, Calgary.....W 4
May 22—Jackie Headon, Edmonton.....L 6
Aug. 7—Jackie Headon, Edmonton.KO by 2

LEO SILEGAS

Havana, Cuba, Bantamweight

1951

July 14—Nelson Campos, Camaguey.....W 4
July 21—Ebel Montalban, Camaguey..KO 2
Aug. 11—Humberto Diaz, Camaguey.....D 6
Sept. 8—Humberto Diaz, Camaguey....W 8
Sept. 29—Armando Diaz, Camaguey.....W 8
Oct. 6—Jesus Lastre, Camaguey.....KO 5
Oct. 27—Angel Abreu, Camaguey.....KO 1
Nov. 24—Manuel Armenteros, Camaguey L 10
Dec. 22—Manuel Armenteros, Camaguey .....KO by 6

1952

Jan. 19—Orlando Rodriguez, Camaguey.W 8
Feb. 2—Ray Benavides, Camaguey....KO 2
Apr. 12—Guillermo Roberts, Havana...W 6
Apr. 19—Tomas Vega, Havana.....W 8
May 24—Trini Ruiz, Havana.....KO by 8
June 28—Pototo Ribalta, Sagua.....D 10
July 19—Manuel Armenteros, Havana KO by 3
Aug. 9—Enrique Fernandez, Camaguey KO by 3
Sept. 21—Israel de Armas, Cascorro....KO 3
Oct. 11—Orlando Castillo, Holguin.....L 10
Nov. 1—Benjamin Rodriguez, Camaguey KO by 1
Nov. 29—Orlando Rodriguez, Camaguey KO 3

1953

Mar. 21—Jose M. Cantero, Bayamo.....KO 4
Mar. 28—Orlando Castillo, Jiguani.....KO 1
Apr. 22—Amado Mir, Havana.....L 8
May 20—Enrique Fernandez, Havana .....KO by 5
Aug. 8—Miguel Napoles, Camaguey.....W 8
Aug. 22—Manuel Cepedo, Camaguey...KO 2

BOBBY SILVA

LaLaunga, Mexico, Lightweight

1952

Jan. 1—Negro Flores, Torreon .....KO 2
July 8—Humberto Carrillo, Torreon KO by 5
July 29—Zurdo Mendoza, Torreon.....W 10

1953

Feb. 10—Zurdo Mendoza, Torreon..KO by 4
Feb. 22—Santiago Gonzalez, Piedras Negras .....KO by 4
Mar. 7—Salvador Davila, San Pedro....W 10
Mar. 10—Domingo Hidalgo, Torreon.....W 10
Mar. 17—Salvador Mares, Torreon.....L 10

Apr. 11—Juan Leanos, San Pedro___KO by 6
Apr. 28—Alfonso Flores, Torreon_____W 10
July 5—Domingo Hidalgo, Chavez_____L 10
Sept. 1—Alfonso Flores, Torreon___KO by 4

EDDIE SILVA (SILVIA)

Fall River, Mass., Welterweight

1951

Mar. 1—Charlie Whipp, Fall River_____W 4

1952

Mar. 20—Frankie Layne, Fall River_____L 4
Mar. 27—Richie Dias, Fall River_____KO 3
Apr. 17—Don Duquette, Fall River_____L 4
May 1—Frankie Toto, Fall River_____KO 1
Sept. 29—Guy Jutras, Holyoke_____L 4
Oct. 23—Milt Stevens, Fall River_____KO 2
Nov. 24—Frankie Dell, Boston_____KO by 3
Dec. 9—John Willkie, Fall River_____W 6
Dec. 18—Gordon Perry, Fall River__KO by 4

1953

Feb. 2—Steve Sabotino, Providence__KO 2
Feb. 23—Georgie Edmonds, Providence__L 6
Mar. 5—Dave Zimmerman, Fall River__D 6
Mar. 19—Gordon Perry, Fall River_____KO 4
Apr. 9—Gordon Perry, Fall River_____L 10

FERNANDO SILVA

Cuban Featherweight

1949

May 5—Manuel Martinez, Delicias_____L 6
July 2—Sixto Roblejo, Manzanillo____KO 4

1950

Oct. 7—Pedro Licea, Stgo. de Cuba___KO 5
Oct. 21—Carlos Alvarez, Stgo. de Cuba_KO 3
Sept. 9—Ciro Sanchez, Puerto Padre____L 6
Sept. 23—Hector Davis, Puerto Padre___KO 5
Nov. 4—Pedro Licea, Stgo. de Cuba____W 8

1951

Mar. 5—Carlos Alvarez, Stgo. de Cuba KO 2
Aug. 18—Gerardo Veloz, Camaguey_____L 4
Oct. 27—Nelson Rodriguez, Havana____KO 2
Nov. 3—Ray Benavides, Camaguey_____W 6

1952

May 31—Ramiro Herrera, Havana_____KO 1
June 14—Alfonso Estrada, Havana_____KO 5
June 28—Lazaro Alfonso, Havana_____W 6
Aug. 9—Lazaro Pijuan, Havana_____W 8

1953

Mar. 28—Gerardo Rodriguez, Havana____D 6
Apr. 25—Julian Allen, Havana_____KO 3
May 9—Luis Contreras, Havana_____W 10
June 6—Armando Herrera, Havana____KO 2
June 13—Hector Vento, Havana_____D 8
July 12—Lazaro Pijuan, Stgo. de Cuba_KO 3
July 18—Hermes Torres, Manzanillo_____W 10
Aug. 8—Jose Moran, Camaguey_____KO 4
Aug. 15—Osvaldo Socarras, C. de Avila_KO 3
Aug. 22—Martin Rodriguez, Havana_KO by 3
Oct. 24—Enrique Lamelas, Havana_____D 8
Nov. 21—Juan Martinez, Havana_____W 8

TOBY SILVIA

Fall River, Mass., Welterweight

1953

Jan. 18—Rickey Dias, Fall River_____KO 4
Jan. 22—Rickey Ferrera, Fall River_____L 4
Feb. 19—Roger Ringuette, Fall River____W 4
Mar. 12—Joe Arruda, Fall River_____D 4
Mar. 26—Lou Reynolds, Fall River_____KO 2
Apr. 2—Elwin McCoy, Fall River_____W 4
Apr. 16—Rickey Ferrera, Fall River_____W 4
Apr. 30—Roland Thibeault, Fall River___W 4
June 16—Mario Sarro, Worcester_____L 4
Sept. 28—Joe O'Connell, Providence_____W 6
Oct. 12—Herbie Fripp, New Britain_____W 6
Oct. 15—Henry Lett, Fall River_____KO 4
Oct. 19—Ernie Pratt, Providence_____L 4
Dec. 17—Al Frias, Fall River_____W 4
Dec. 26—Eddie Andrews, Boston_____L 6

KEENE SIMMONS

Bayonne, N. J., Heavyweight

1949

May 9—Antonio Carmona, Newark ____W 4
May 31—Pierce Patton, Elizabeth _____W 4
June 28—Henry Harris, Jersey City_____KO 1
Sept. 19—Pierce Patton, Newark _____KO 3
Oct. 17—Kid Mitchell, Jersey City_____D 4
Oct. 31—Kid Mitchell, Jersey City _____W 4
Nov. 19—Sonny Parisi, Brooklyn____KO by 5
Dec. 28—George Washington, New York_L 4

1950

Jan. 14—Mike Fisher, Brooklyn_____KO by 3
Mar. 6—George Washington, Jersey C___W 8
Apr. 7—Sonny Parisi, New York _____W 8
Apr. 17—Sonny Parisi, Brooklyn _____L 8
June 12—George Kaplan, Poughkeepsie__L 8
Aug. 25—Roland La Starza, Long Beach__L 8
Oct. 30—Cesar Brion, Baltimore_____L 10

1951

Jan. 12—George Kaplan, N. Y._____KO 2
Jan. 29—Rocky Marciano,
Providence _____KO by 8
Mar. 12—Roland LaStarza, Providence____L 10
July 6—Cesar Brion, Long Beach_____L 8
July 12—Charles Lester, N. Y._____L 6
Oct. 26—Odell Riley, N. Y._____L 6
Nov. 9—Charley Norkus, New York_____L 8

1952

Jan. 11—Charley Lester, N. Y. C._____L 6
Feb. 7—Nino Valdes, N. Y. C._____L 10
Apr. 22—Dave Davey, Newark_____L 8

1953

May 15—Ray Wilding, Chicago_____L 6
Sept. 1—Cleveland Williams, Tampa_____L 10

RONALD "FROGGIE" SIMMONS

Bermudan Middleweight

Born, 1930, Scotland.

1950

Apr. 22—Frankie Rice, Bermuda_____W 10

1951

(Inactive)

1952

Feb. 2—Leroy Kid Palmer, Hamilton_KO 1
(Bermuda Middleweight Title)
July 18—Jimmy Williams, Bermuda____KO 3

1953

June __—Al Stevens, Bermuda_____KO by 7

EDDIE SIMMS

Milwaukee, Wis., Middleweight

1952

Jan. 7—Jackie Clark, Chicago_____W 4
Apr. 21—Red Evans, St. Louis_____L 6
June 23—Al Casey, Chicago_____W 4
July 14—Al Andrews, Chicago_____L 4
Sept. 1—Lacry Harris, Chicago_____D 4
Sept. 19—Melvin Francis, New Orleans___W 4
Sept. 22—John Mitchell, Chicago_____L 4
Oct. 17—Jimmy Mitchell, New Orleans_W 6
Oct. 20—Danny Robinson, Chicago_KO by 1
Oct. 25—Pedro Bradley, New Orleans
KO by 5

1953

Jan. 22—Lloyd Triplett, Milwaukee_____L 6
Feb. 4—Pat Cleary, Detroit_____L 4
Mar. 2—Bobby Outen, Chicago_____KO 1
Mar. 16—Al Andrews, Chicago_____L 5
Apr. 6—Al Horton, Chicago _____KO 3
Apr. 21—Ted Olla, Milwaukee_____L 6
May 4—Tommy Leedle, Chicago_____KO 4
May 23—Henry Schexinider, Chicago__KO 3
June 29—Al Andrews, Flint_____L 8
Aug. 12—Al Andrews, Superior_____L 10
Oct. 22—Bob Evans, Detroit_____KO 2
Nov. 5—Chuck Coleman, Detroit_____KO 2
Dec. 8—Chuck Coleman, Kalamazoo____W 10

GARY SIMON

New Glasgow, N. S., Middleweight

1953

Sept. —Tony Percy, Stellarton_____W 10
Sept. 21—Reggie Chartrand, Stellarton___W 10
Sept. —Harry Poulton, Stellarton_____W 10
Oct. —Tommy Spencer, Pictou_____L 10
Oct. —Roger Whynotte, Pictou_____W 10
Dec. 29—Georgie Holzman, Miami Beach_L 6

GERRY SIMPSON

Montreal, Can., Bantamweight

1953

July 28—Don Supple, Montreal_____L 4
Aug. 16—Gilbert Clave, Zald'or_____L 6
Sept. 1—Don Supple, Montreal_____L 4

Sept. 20—Ivan Blanchard, Drummondsville ----------L 6
Nov. 11—Don Supple, Montreal----------D 4
Nov. 16—Richie DeVarennas, Quebec--KO 5
Dec. 7—Gilbert Clave, Ottawa----------W 4

PAUL SIMPSON

Cleveland, Ohio, Heavyweight

1948

Nov. 17—Rickey Ronci, Cleveland--KO by 2

1949

Jan. 19—Jack Thompson, Akron---------W 5
Mar. 10—Danny Moray, Cleveland-------L 5
Mar. 31—Kenny Harris, Pittsburgh----KO 1

1950

Mar. 28—Virgil Strauss, Cleveland ------W 5

1951

Nov. 28—Ralph Schneider, Chicago----KO 3
Dec. 3—John Hardy, Chicago----------KO 3

1952

Jan. 16—Larry Watson, Chicago--------L 6
Apr. 21—Thurman Wilson, St. Louis----W 8
Oct. 15—Toxie Hall, Chicago----------D 6
Dec. 17—Toxie Hall, St. Louis----------D 6

1953

Feb. 4—Embrell Davidson, Detroit-KO by 2
June 3—Stan Howlett, St. Louis---------L 6
June 25—George Powell, Detroit----------L 8

KID SINCLAIR

Slave Lake, Canada, Light Heavyweight

1953

Mar. 20—Clint Murphy, Edmonton-------W 4
May 1—Ernie Mazur, Edmonton--------W 4
May 22—Jock MacLean, Edmonton------W 4
Aug. 7—Gordon Russell, Edmonton------L 4
Nov. 2—Ray Dillington, Edmonton------D 4
Dec. 4—Ron Bennett, Edmonton--------W 4

BOB SINGLETON

Chicago, Ill., Lightweight

1951

Apr. 23—Curtis Orr, Chicago----------KO 3
May 8—Johnny Nicholas, Milwaukee---W 5
May 14—Curtis Orr, Chicago---------KO by 4
June —Gordon Ferrer, Chicago--------W 4
June —Cal Rogers, Chicago----------KO 4
Nov. 18—Ralph Cervantes, Milwaukee---L 4

1952

Feb. 18—Billy Cobb, Chicago---------KO 2
Mar. 3—Jim Andrews, Chicago-------KO 1
Mar. 24—Joel Patrick, Chicago------KO by 4
Apr. 28—Sonny Harris, Chicago--------KO 3
May 5—Howard Marshall, Chicago-KO by
June 16—Bob Alexander, Chicago------KO 3
June 30—Roger Sinclare, Chicago-------W 5
July 28—Tony Spano, Chicago----------D 8
Aug. 29—Bob Love, Benton Harbor-----W 5
Oct. 2—Bobby White, Benton Harbor-KO 3
Oct. 27—Tony Spano, Chicago----------W 8
Nov. 13—Carmen Iaccobucci, South Bend ----------W 8
Dec. 29—Al Roberts, Chicago----------W 8

1953

Jan. 19—Jimmy Savala, Butte----------L 10
Jan. 29—Sonny Harris, South Bend----KO 1
Feb. 6—Richie Crump, N. Y. City--KO by 3
Apr. 6—Billy Wagner, Chicago----------L 8
Apr. 25—Bob Bickle, St. Louis-------KO by 3
Aug. 29—Rocco Romano, Mich. City----KO 1
Nov. 9—Wilbert Robinson, Fort Wayne ----------KO by 5

BILLY SINN

Detroit, Mich., Middleweight

1953

Apr. 21—Wendell Delorme, Toledo-----KO 1
May 28—Dick Condit, Detroit----------KO 2
June 11—Billy Gorden, Detroit----------W 4
June 29—Gus Rubicini, Flint ----------L 8
July 20—Chuck Coleman, Saginaw-------D 6
Sept. 14—Spider Webb, Saginaw----------L 6
Dec. 15—Johnny Eubanks, Toledo-------L 6

DICK SIZBETTE

Warsaw, Idaho, Middleweight

1952

Oct. 14—Rockjaw Johnson, Tacoma-----W 4
Oct. 20—Rockjaw Johnson, Bremerton--W 4
Oct. 30—Earl MacDonald, Vancouver---D 6
Nov. 7—Mickey Rhodes, Spokane-------W 6

1953

July 14—Billy Huff, Tacoma----------W 4
Oct. 29—Earl McDonald, Vancouver -----L 10
Dec. 15—Ronnie Milne, Sacramento------L 6

BEN SKELTON

Pittsburgh, Pa., Light Heavyweight

1953

Feb. 9—Ed Cross, Johnstown----------KO 1
Mar. 25—Chuck Hunter, Cleveland-----KO 1
Apr. 14—Chuck Hunter, Cleveland-------L 8
May 7—Chuck Hunter, Cleveland-------L 8
July 13—Buster Gordon, Pittsburgh---KO 7
Sept. 8—Waddell Hanna, Philadelphia---L 6
Nov. 24—Joey Mason, Pittsburgh--------W 6
Dec. 29—Bobby Hughes, Warren ---------L 8

FRANK SKIDMORE

Salina, Cal., Welterweight

1950

Jan. 9—Joe Sims, Sacramento----------W 4
Nov. 20—Bob Saunders, San Francisco---D 4

1951

Jan. 17—Joe Sims, Oakland----------W 4
Jan. 31—Joe Sims, Oakland----------W 4
Feb. 14—Joe Sims, Oakland----------W 6
Mar. 21—Joe Manuel, Stockton---------KO 4
Apr. 14—Bob Osborn, Eureka----------D 5

1952

Jan. 8—Sonny Green, San Jose---------L 6
Jan. 17—Jimmy McCoy, San Francisco-L 10
Feb. 12—Laverne Lett, Sacramento----KO 4
Feb. 15—Bobby Campbell, Hollywood--KO 2
Mar. 12—Jimmy McCoy, Sacramento----L 8
Apr. 28—Ernie Dickson, San Francisco KO 1
May 31—Jimmy McCoy, Eureka---------L 8
July 1—Kangaru Zavala, San Jose---KO 5
July 16—Grover Jackson, Fresno---KO by 3
Sept. 16—Jiggs Reed, San Jose----------W 6
Oct. 7—Jiggs Reed, Stockton----------L 6
Dec. 2—Ernie Dickson, Richmond------L 6

1953

Jan. 20—Rocky Corkins, Sacramento----W 6
Mar. 17—Rico Raveron, Sacramento----KO 3
Apr. 21—Danny Pafundi, Sacramento--KO 3
May 5—Ernie Dickson, Sacramento-----D 6
May 16—Billy Hartman, Hollywood-----W 6
June 25—Armand Cotero, Los Angeles---W 6
July 27—Boston Wilson, San Francisco--W 6
Aug. 10—Eddie Williams, South Gate-----L 6
Sept. 15—Eddie Williams, Los Angeles---W 6
Oct. 2—Eddie Williams, Los Angeles---W 6
Oct. 6—Jimmy McCoy, Sacramento-----D 6
Nov. 24—Boston Wilson, Sacramento---KO 7

JIM SLADE

New York, N. Y., Light Heavyweight

Born, August 14, 1926, Norfolk, Va.

1949

July 25—Joe Lindsay, Springfield---KO by 3
Aug. 11—Grant Hodges, New York------W 8
Sept. 1—Grant Hodges, New York------W 8
Oct. 13—Harry Daniels, New York----KO 4
Nov. 7—Freddy Fiducia, Providence----W 8
Nov. 17—Jack Porter, Brooklyn----------D 6
Dec. 8—Joe Lindsay, New York---------L 10

1950

Apr. 10—Mickey Carter, Prov.------W Dis. 7
May 18—Lee Baldwin, New York --------W 6
June 2—Doc Williams, No. Adams------W 10
June 22—Chubby Wright, No. Adams----W 10
July 27—Doc Williams, No. Adams------W 10
July 31—Bert Lytell, Erie, Pa. ---------W 10
Aug. 11—Ted Lowry, No. Adams --------W 10
Oct. 16—Chubby Wright, Baltimore ----W 10

1951

Feb. 9—Earl Walls, N. Y.----------W 6
Apr. 9—Henry Hall, New Orleans------D 10
June 27—Julian Keene, N. Y.--------KO by 6
Dec. 4—Don Cockell, London----------KO 4

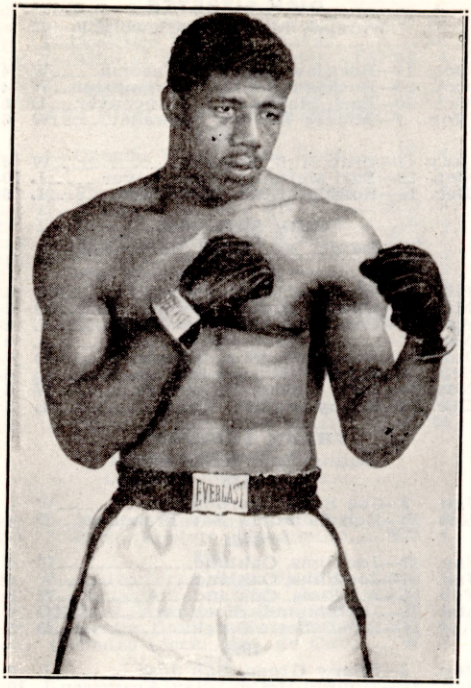

JIMMY SLADE, New York, N. Y.

1952

Feb. 27—Archie Moore, St. Louis.....L 10
Apr. 14—Charley Lester, N. Y. C.....KO 6
June 10—Yolande Pompee, London.....D 10

1953

Jan. 16—Harold Johnson, N. Y. City.....L 10
Mar. 17—Yolande Pompee, London.....L 10
July 21—Herbie Hayes, Brooklyn.....W 10
Aug. 19—Tommy Harrison, Chicago.....D 10
Sept. 25—James J. Parker, N. Y. City.....L 10
Oct. 14—Dan Bucceroni, St. Louis.....L 10
Nov. 19—Herman Harris, Fall River...KO 4
Nov. 30—Rocky Jones, Providence.....KO 9

GIL SLATER

Chicago, Ill., Featherweight

1952

Dec. 22—Ray Adams, Chicago.....L 4

1953

Jan. 22—Ray Adams, Milwaukee.....W 4
Jan. 29—Ken Garritt, South Bend.....W 4
Apr. 6—Ray Flippen, Chicago.....W 4
Apr. 13—Ray Flippen, Chicago.....W 4
May 11—Crawford Adams, Chicago.....D 4
May 25—Willie Dillon, Chicago.....W 4
June 1—Eddie Cooper, Chicago.....KO by 3
June 22—Ray Flippen, Chicago.....W 4
Aug. 4—Eddie Rodriquez, Los Ang..KO by 4
Aug. 18—Billy Evans, Los Angeles.....L 4
Sept. 1—Billy Evans, Los Angeles.....W 4
Sept. 14—George Jacquet, South Gate....W 4

CHARLES SLAUGHTER

Westfield, N. J., Lightweight

1949

Oct. 10—Lou Insignia, Jersey City .....L 4
Dec. 5—Al Hunter, Newark .....D 4

1950

Mar. 6—Rocky Fusco, Newark ....KO by 4
Apr. 24—Rocky Fusco, Newark .....L 6
May 2—Rocky Fusco, Newark.....W 6
June 5—Rocky Fusco, Newark .....L 6
July 14—Gene Robnett, Long Beach ....L 4
July 28—Joey Hennigsen, Long Beach...W 4
Aug. 3—Pete Yellovich, Asbury Park...W 4
Aug. 10—James Outlaw, Brooklyn .....KO 2
Aug. 23—Pete Yellovich, Bayonne .....KO 5
Sept. 14—Gene Robnett, Brooklyn .....L 4
Nov. 22—Libby Manzo, New York.....D 6
Dec. 8—Joe Wamsley, New York.....KO 1

1951

Jan. 2—Joe Wamsley, White Plains....L 6
Mar. 12—Jerry Russo, Newark.....W 6
Apr. 11—Bob Barclay, Elizabeth.....L 6
Apr. 25—Joe Wamsley, N. Y.....W 8
May 14—Gene Tackach, Newark.....KO 3
June 6—Frankie Freeze, Elizabeth.....D 6
June 18—Chuck Burton, Newark.....W 6
July 2—Tommy Dixon, Newark.....W 6
Aug. 6—Alex Fimbres, Newark.....L 6
Aug. 29—Manny Torres, N. Y.....W 4
Sept. 14—Tony Espinosa, N. Y.....W 4
Sept. 24—Joey Cam., Boston.....KO 5
Oct. 13—Lulu Perez, Brooklyn.....W 6
Oct. 20—Lulu Perez, Brooklyn.....L 6

1952

Jan. 8—Filbert Osario, New York.....L 6
Feb. 5—Sam Lawry, New York.....L 6
Mar. 10—Hermie Freeman, Bangor.....W 10
Apr. 4—Sammy Steplight, N. Y. C....KO 4
Apr. 15—Juan Melendez, New York...KO 4
July 29—Leo LeBrun, Newark.....W 8
Oct. 27—Gene Takach, Trenton.....D 4
(Referee ruled double kayo)
Dec. 23—Bobby Fenty, Newark.....L 8

1953

Feb. 5—Houston Brown, N. Y. City.....D 6
Mar. 5—Bobby Fenty, N. Y. City.....L 6
Apr. 9—Doug Carter, Newark.....L 12
May 4—Houston Brown, Brooklyn.....W 6
Oct. 29—George Monroe, Worcester.....L 10
Nov. 16—Sauveur Chiocca, Boston.....L 10

OTHO SLIGAR

Houston, Texas, Lightweight

1952

Nov. 11—Kid Henry, Houston.....D 4
Nov. 25—Kid Henry, Houston.....L 6
Dec. 9—Roger Trevino, Houston.....L 4
Dec. 23—Lorenzo Garcia, Houston.....L 4
Dec. 30—Lorenzo Garcia, Houston.....D 4

1953

Jan. 6—Jimmy Kinnard, Houston.....W 4
Feb. 3—Lorenzo Garcia, Houston.....L 6
Mar. 31—Joe Valdez, Houston.....W 4
Apr. 6—Joe Felan, Corpus Christie..KO by 4
Apr. 28—Terry Smith, Houston.....L 6
May 5—Joe Herrera, San Antonio.....L 6
May 20—Al Perry, Houston.....KO 1
May 26—Manuel Escamilla, Houston.....L 4
July 7—Roger Trevino, Houston.....W 5
July 14—Roger Trevino, Houston.....W 4
July 21—Terry Smith, Houston.....W 5
July 28—Kid Henry, Houston.....W 5
Aug. 4—Kid Henry, Houston.....L 5
Aug. 25—Roger Trevino, Houston.....L 5
Oct. 6—Burt Kinney, Houston.....L 4
Oct. 20—Gallito Gonzales,
San Antonio .....KO by 4
Nov. 3—Gallito Gonzales, Houston....KO 5
Nov. 17—Paul Valdes, Houston.....KO 5
Dec. 1—George Easterling, Houston.....L 5
Dec. 8—George Easterling, Houston.....D 6
Dec. 29—George Easterling, Houston....W 10

DON (BUDDY) SLOAN

Salt Lake City, Utah, Welterweight

1953

Feb. 23—Iran Dern, Butte.....KO 1
Mar. 7—Gene Dilkes, Idaho Falls.....KO 3
Apr. 3—Mickey Rhodes, Idaho Falls.....L 4
Dec. 15—Eddie Munyer, Butte.....W 4

GOVAN SMALL

Oakland, Calif., Middleweight

1952

Nov. 1—Armando Cotero, Hollywood...W 6
Nov. 15—Armando Cotero, Hollywood..D 6
Nov. 22—Willie Jackson, Hollywood....W 6
Nov. 26—Matt Jackson, Tacoma.....L 10

1953

Jan. 10—Sal Flores, Hollywood.....D 6
Apr. 18—Kid Leon, Hollywood.....KO 4

May 23—Willie Vaughun, Hollywood.....L 10
July 25—Sal Flores, Hollywood.....W 10
Sept. 28—Vinnie DeCarlo, South Gate....D 10
Oct. 13—Dick Wolfe, Klamath Falls.....W 10

BERNARD SMITH

Port Arthur, Texas, Middleweight

1953

Apr. 21—Don Parks, Houston.....KO by 3
May 12—Huey Deville, Houston.....D 4
Sept. 1—Baby Arellano, Albuquerque.KO 3

BILLY SMITH

Oakland, Cal., Light Heavyweight

1941

July 9—Frank Ogg, Oakland.....L 4
July 16—Jack Biddle, Oakland.....W 4
Aug. 7—Jack Biddle, Oakland.....W 4
Oct. 2—Duke Cahill, Sacramento.....W 4
Oct. 8—Jerry Goldberg, Oakland.....W 4
Oct. 23—Frank Ogg, Sacramento.....Draw 4
Nov. 5—Bob Jackson, Oakland.....KO 2
Nov. 13—Frank Ogg, Sacramento.....W 6
Nov. 28—Paulie Peters, Oakland.....Draw 6

1942

Jan. 21—Eddie Munyer, Sacramento...KO 2
Feb. 16—Alec Watson, Sacramento.....L 6
Feb. 18—Costello Cruz, Oakland...TKO by 2
Apr. 15—Jerry Goldberg, Oakland.....W 6
May 13—Al Globe, Oakland.....W 6
Aug. 23—Tiger Wade, San Francisco.Draw 10
Aug. 28—Tiger Wade, San Francisco.....L 10
Sept. 2—Jerry Goldberg, Oakland.....W 6
Sept. 10—Watson Jones, Oakland.....L 6
Sept. 23—Lloyd Mackay, Oakland.....KO 2
Oct. 28—Stanley Hasrado, Oakland.....W 10
Nov. 16—Tiger Wade, Oakland.....L 10

1943

(Inactive)

1944

July 19—Leroy Wade, Oakland .....W 6
Aug. 9—Bobby Castro, Oakland .....W 6
Aug. 16—Charley Catos, Oakland .....W 8
Aug. 23—R. J. Lewis, Oakland .....KO 3
Sept. 13—Jerry Goldberg, Oakland .....KO 8
Oct. 9—Jack Chase, San Francisco ....L 10
Nov. 3—Allen Arnett, San Francisco ..KO 1
Nov. 10—Bob Smith, San Francisco .....W 10
Nov. 24—Cocoa Kid, San Francisco ....NC 3

1945

Jan. 3—Jack Chase, Oakland.....W 10
Feb. 16—Al Sheridan, San Fran.....KO 4
Mar. 14—Newsboy Millich, Oakland.....L 10
Apr. 11—Newsboy Millich, Oakland.....W 10
May 7—Roy Miller, San Francisco.....W 10
May 23—Newsboy Millich, Sacramento.KO 8
May 31—Watson Jones, Oakland.....KO 11
June 19—Watson Jones, Los Angeles....W 10
Aug. 29—Kenny Watkins, Oakland.....KO 2
Sept. 25—Kenny Watkins, Los Angeles.KO 7
Oct. 8—Charley Burley, San Francisco.L 10
Nov. 22—Buddy Millard, Oakland.....KO 8

1946

Jan. 15—Buddy Millard, Los Angeles..KO 4
Jan. 29—Jimmy Bivins, Oakland .....L 10
Mar. 20—Lloyd Marshall, Oakland ....KO 9
Apr. 24—Charley Burley, Oakland .....L 10
May 21—Walter Woods, Los Angeles...KO 3
Aug. 20—Bobby Zander, Los Angeles....W 12
Sept. 23—Ezzard Charles, Cincinnati ....L 10
Oct. 23—Archie Moore, Oakland .....D 12
Dec. 2—Billy Grant, Cincinnati .....KO 7

1947

Jan. 14—Bobby Zander, Los Angeles...W 10
Feb. 17—Ezzard Charles, Cincinnati KO by 5
Apr. 25—Big Boy Brown, Honolulu.....KO 6
June 9—Jack Chase, San Francisco.....W 10

1948

Jan. 21—Bert Lytell, Oakland .....L 10
Feb. 23—Charlie Banks, Cincinnati....KO 10
Mar. 19—Bob Amos, Dayton.....KO 4
Mar. 29—Bob Foxworth, Cincinnati....KO 3
Apr. 26—Charley Banks, Dayton.....W 10
May 5—Archie Moore, Cincinnati.....L 10
June 17—Bob Garner, Indianapolis.....KO 6
June 29—Bob Satterfield, Chicago...KO by 1
July 14—Bert Lytell, Cincinnati.....L 10
Sept. 7—Charley Banks, Huntington....W 10
Sept. 20—Archie Moore, Baltimore..KO by 4
Sept. 28—Benny McCombs, Detroit.....KO 5
Nov. 29—Joe Louis, Cincinnati.....Exh. 4

1949

Jan. 24—Dave Clark, Cincinnati.....KO 3
Feb. 28—Bob Isler, Cincinnati.....KO 4
Mar. 28—Bob Amos, Cincinnati.....W 10
May 4—Leonard Morrow, Oakland.KO by 3
Oct. 14—Grant Butcher, San Francisco.W 8
Oct. 26—Ezzard Charles, Oakland.....Exh. 4
Nov. 14—Grant Butcher, San Fran.....KO 1
Dec. 12—Clarence Henry, San Fran.....NC 8

1950

Nov. 16—Bert Lytell, El Paso.....NC 10
Nov. 21—Rusty Payne, Portland.....KO 4

1951

Jan. 2—Archie Moore, Portland...KO by 8

1952

June 5—Julian Keene, Philadelphia...KO 4
Sept. 23—Billy Black, Philadelphia.....KO 1

1953

May 15—Billy Noble, Chicago.....KO 1
Sept. 8—Shirley Pemberton, Phila.....W 6

CALVIN SMITH

Philadelphia, Pa., Welterweight

1947

Jan. 21—Mario Centi, Trenton.....L 6
Mar. 4—Billy Leggett, Trenton.....KO 3
Mar. 11—Johnny Land, Trenton.....KO 5
Nov. 25—Ray Jones, Camden.....W 6
Dec. 9—Pedro Biesca, Trenton.....KO 8

1948

Jan. 6—Harry La Sane, Trenton .....L 8
Feb. 5—Jimmy Simms, Philadelphia ...W 6
Mar. 29—Jim Carter, Providence .....L 8
July 15—Eddie Thomas, Philadelphia ...W 6
Aug. 12—Luis Ramos, Philadelphia.....W 8
Oct. 5—Filberto Prado, Trenton .....KO 1
Oct. 21—Willie Beltram, Philadelphia ..L 8
Dec. 23—George Johnson, Philadelphia.W 6

1949

Jan. 13—Bobby Rosado, Atlantic City...W 8
Feb. 3—Charley Lewis, Philadelphia..KO 8
Mar. 7—Bobby Lloyd, Philadelphia.....W 8
Mar. 21—Harold Jones, Philadelphia.....L 10
June 27—Arthur King, Philadelphia.....L 8
Nov. 14—Lew Jenkins, Philadelphia.....W 10

1950

Mar. 16—George Dunn, Philadelphia ....W 8
May 1—Clem Custer, Philadelphia ....KO 5
June 5—Eduardo Carrasco, Phila.....W 6

1951

Jan. 30—James Carter, Philadelphia...W 10
Apr. 2—Tommy Campbell, Philadelphia L 10
Aug. 31—Georgie Dunn, Edmonton .....L 10

1952

Mar. 28—Joe Brown, New Orleans..KO by 7

1953

Jan. 26—Leslie Harris, Trenton.....KO 5
Mar. 21—Tiger Rankin, Philadelphia.....D 8
Nov. 20—Roosevelt Coward, Phila.....L 8

CHARLIE SMITH

Newark, N. J., Welterweight

Born, Nov. 4, 1927, Morristown, N. J.

1942

Jan. 13—Zack Taylor, Elizabeth.....W 4
Feb. 23—Frankie Puccia, Newark.....D 6
May 18—Joe Giffin, Newark.....W 4
May 25—Joe Griffo, Newark.....W 6

1943

Oct. 16—Mario Colon, Brooklyn.....KO 5
Nov. 27—Leo Francis, Brooklyn.....D 6
Nov. 29—Sammy Rivers, Trenton.....W 8
Dec. 11—Leo Francis, Brooklyn.....D 6

1944

Jan. 26—Mike Gonzales, New York.....W 4
Mar. 6—Carmine Fatta, Trenton.....L 8
Apr. 3—Georgie Cooper, N. Y. C.....W 6
May 15—Sammy Mammone, New York..D 6
May 29—Bucky Taylor, Newark.....L 8
June 13—Joe Nunzio, Hartford.....KO 1

June 23—Frankie Leta, New York.....KO 1
June 27—Charley Bayrun, Hartford....KO 2
July 10—Al Freda, Providence.....KO 6
July 20—Al Guido, New York.....L 6
Aug. 7—Jean Barriere, Providence...KO 4
Aug. 21—Danny Ardito, Providence...KO 5
Aug. 31—Oscar Lewis, Fall River.....KO 7
Sept. 15—Walter Lewis, Fall River.....KO 3
Oct. 3—Jean Barriere, Fall River.....KO 3
Oct. 19—Jeff Holloway, Fall River.....W 10
Oct. 30—Lefty LaChance, Providence.KO 7

1944

Nov. 10—Buddy Barcia, New York.....L 6
Nov. 30—Leo Methot, Fall River.....KO 1
Dec. 11—Sammy Mammone, Providence.L 10
Dec. 29—Patsy Spataro, New York.....L 6

1945

Jan. 1—Sammy Mammone, Providence.W 10
Jan. 18—Vince Dell Orto, Fall River...W 10
Feb. 15—Jackie Peters, Fall River.....W 10
Mar. 9—Hubert Samuels, New York..KO 1
Mar. 13—Able Kaufman, New Bedford..L 10
Mar. 22—Freddie Camuso, Fall River....L 10
Mar. 30—Emmett Grier, New York.....W 6
Apr. 23—Leroy Spencer, Detroit.....W 10
July 27—Mario Torres, Long Branch...KO 2
Aug. 3—Alfonce Malacara, New York.KO 2
Aug. 8—Dom Amorosa, Elizabeth.....KO 2
Aug. 14—Ike Williams, Union City.....L 10
Sept. 10—Jimmy Rizzo, Detroit.....W 10
Oct. 8—Chester Rico, Detroit.....KO 8
Nov. 16—Ruby Garcia, New York.....W 6
Nov. 19—Sammy Mammone, N. Britain KO 2
Dec. 11—Ruby Garcia, Trenton.....W 8

1946

Jan. 8—Ike Williams, Trenton.....L 10
Feb. 7—Freddie Dawson, Orange.....L 10
Mar. 26—Freddie Dawson, Trenton.....L 10
May 16—Art Foster, Fall River.....L 10
June 10—Bob McQuillar, Detroit.....L 10
July 12—Paul Reguejo, N. Y. .....W 8
Aug. 22—Anunzio Ferrara, Brooklyn..KO 7
Sept. 13—Patsy Spataro, New York.....KO 2
Oct. 18—Vic Grupico, Hollywood.....L 10
Nov. 18—Leroy Willis, Ocean Park.....D 10

1947

Feb. 4—McCoy Jones, Trenton.....W 8
Apr. 8—George Martin, Elizabeth.....L 8
Aug. 4—Bobby Mann, Philadelphia.....L 6
Nov. 3—Beverly Carter, Montreal.....KO 5
Dec. 15—Jimmy Sauer, Boston.....KO 1

1948

Jan. 19—Al Dixon, Boston.....KO 4
Mar. 5—Joe Henderson, Detroit.....W 8
Aug. 10—Milton Latimer, Hartford....KO 1

1949

Apr. 6—Billy Wade, New York.....L 8
Apr. 22—Al Wilson, New York.....L 8
Oct. 12—Bobby Copeland, New York....L 6

1950

Apr. 6—Bobby Copeland, New York....W 8
May 18—Tony Arementero, New York...L 8

1951

(Inactive)

1952

Feb. 25—Harold Lyons, Chicago.....KO by 2
Apr. 14—Bobby Burgess, Chicago.....W 5
Apr. 21—Johnny Brown, Chicago.....L 5
May 19—Bobby Burgess, Chicago.....W 6
June 16—Basil Marie, Chicago.....L 10
July 30—Jesse Underwood, Chicago.....L 6

1953

Mar. 5—Marshall Clayton, Fall River...L 10
Aug. 31—Richie Howard, Halifax.....L 10
Sept. 29—Richie Howard, Halifax.....L 10
Nov. 30—Bobby Fenty, Brooklyn.....L 6

DON SMITH

Louisville, Ky., Heavyweight

1953

May 30—Les Waugh, St. Louis.....KO 1
June 3—Bobby Lee, St. Louis.....KO 2
Sept. 2—Charley Liston, St. Louis...KO by 1
Oct. 30—Joe Tuvell, Indianapolis.....L 6

EDWARD SMITH

Chicago, Ill., Middleweight

1949

Sept. 30—Don Rocco, Chicago .....KO 3
Oct. 14—Jerry Dwain, Chicago .....KO 1
Dec. 26—Jim Riley, Chicago .....KO 2

1950

Jan. 16—Joe Smith, Chicago .....KO 3
May 31—Henry Henderson, Chicago ....L 5
June 12—Danny Robinson, Chicago .....W 5
July 18—Jack Fox, Chicago .....KO 3
July 24—Lloyd Triplett, Chicago .....W 5
Oct. 18—Allie Gronik, Chicago .....W 6

1951

Apr. 11—Charley Cotton, Chicago.....L 6
May 5—Jimmy Cousins, Indianapolis...W 6
May 7—Bobby Daniels, Hibbing, Minn..W 8
May 21—Gene Burton, Chicago.....W 8
Sept. 5—Lester Felton, Detroit.....L 10

1952

Feb. 6—Moses Ward, Detroit.....L 8
Feb. 19—Sylvester Perkins, Chicago....L 8
Mar. 19—Ronnie Delaney, Cleveland KO by 10

1953

Nov. 4—Bob Reed, Detroit.....W 6
Dec. 2—Jimmy Palmer, Detroit.....W 6
Dec. 15—Ray Young, Toledo.....KO 2

ELMER SMITH

Sioux City, Idaho, Middleweight

1952

Nov. 6—George Blackstone, Sioux City.W 6

1953

Jan. 13—Ray Lasario, Hastings.....KO 1
June 18—Wes Bascom, Mayfield.....L 10
July 12—Alvin Williams, Council Bluffs..L 6
Oct. 17—Charley Green, Hollywood.KO by 3

GENE (ERNIE) SMITH

Washington, D. C., Featherweight

Born, 1931.

1949

Dec. 10—Joe Camretti, Washington.....KO 1
Dec. 17—Ted Harris, Washington.....KO 1

1950

Jan. 9—Tim Healy, Washington.....KO 2
Jan. 23—Jerry Kortright, Washington..KO 2
Jan. 30—Johnny Lemons, Washington...W 6
Feb. 20—Nick Romagnoli, Washington.KO 1
Feb. 27—Manuel Baptista, Washington .KO 4
Mar. 20—Little Dynamite, Washington...W 7
Apr. 10—Danny Dancrosse, Wash.....KO 2
Apr. 17—Aponte Torres, Washington ...W 7
May 22—Nick Darby, Washington .....W 8
July 17—Nick Romagnoli, Baltimore....KO 2
July 24—Red Gaddis, Washington .....KO 6
Sept. 5—Little Dynamite, Washington..KO 4
Oct. 30—Francis Adams, Batimore.....KO 1
Nov. 17—Paddy Bullock, Baltimore.....KO 3
Dec. 1—Charley De Bow, New York...KO 4

1951

Jan. 4—Bobby Bell, Washington.....KO 7
Jan. 20—Harry Diduck, Brooklyn.....KO 4
Jan. 26—Johnny Carr, N. Y.....KO 6
Mar. 6—Proctor Heinhold, Washington W 10
June 7—Little Dynamite, Washington.KO 10
July 16—Jimmy Cooper, Washington..KO 6
Oct. 2—Gaetano Annaloro,
Washington .....W 10
Oct. 29—Harry LaSane, N. Y.....W 10
Nov. 26—Elmer Barksdale, Washington KO 7

1952

Jan. 7—Leo LeBrun, Washington.....KO 5
Jan. 23—Corky Gonzales, Washington.KO 3
Feb. 11—Luis Ramos, Washington.....KO 3
Apr. 2—Glen Flanagan, Washington....W 10
Apr. 23—Fabela Chavez, Washington....W 10
July 2—Glen Flanagan, Washington....L 10

1953

Feb. 12—Bobby English, Fall River.....KO 5
Feb. 23—Filberto Osario, Washington...W 10
Mar. 12—Al Maglieri, Washington.....KO 8
Apr. 6—Corky Gonzales, Brooklyn.....L 10
Apr. 28—Jose Ramos, Washington.....KO 6

June 2—Jimmy Cooper, Washgtn...KO by 6
July 21—Jimmy Cooper, Washington...KO 6
Sept. 5—Bill Bossio, Washington...L 10
Oct. 17—Bill Bossio, Washington...D 10
Dec. 1—Merrill Olmstead, Washngton...KO 6

HARRY (SNUFFY) SMITH

Rochester, N. Y., Lightweight

(For previous record, 1947-1951, see 1952 Edition, pages 543. Inactive 1952.)

1953

Apr. 14—Freddy Herman, Los Angeles...W 10
Apr. 25—Archie Whitewater, Eureka...KO by 9
June 8—George Justine, Toronto...L 6
July 4—Fredrico Plummer, Panama...L 10
July 25—Charley Early, Syracuse...W 6

HARRY R. SMITH

Brooklyn, N. Y., Featherweight

Born, May 14, 1934.

1952

June 2—Jose Morrell, Brooklyn...W 4
June 9—Rafael Laboy, Brooklyn...KO 2
June 16—Tony Vasquez, Brooklyn...KO 2
June 23—Masurati Matos, Brooklyn...W 4
July 14—Filberto Osario, Brooklyn...W 4
Aug. 4—Jimmy Ithia, Brooklyn...D 6
Aug. 18—Freddie Messina, Brooklyn...D 6
Sept. 1—Benny Uhl, Brooklyn...D 6
Sept. 22—Ovidio Ochoa, Brooklyn...KO 4
Oct. 13—Juan Melendez, Brooklyn...W 6
Oct. 27—Earl Hilton, Brooklyn...L 6
Dec. 22—George Collins, Brooklyn...L 6

1953

Aug. 24—Filberto Osario, Brooklyn...W 4
Sept. 7—Benny Uhl, Brooklyn...W 6
Oct. 19—Jimmy DeMura, Brooklyn...W 6
Oct. 26—Jimmy Ithia, Holyoke...W 8
Nov. 6—Jimmy DeMura, N. Y. City...D 6
Dec. 28—Bobby Courchesne, Holyoke...W 8

JIMMY SMITH

Los Angeles, Calif., Middleweight

1952

July 19—Lou Newman, Hollywood...W 4
July 22—Lou Newman, Los Angeles...W 4
Sept. 9—Walter Landry, Hollywood...W 4
Sept. 16—Earl Keel, Los Angeles...D 4
Sept. 23—Earl Keel, Los Angeles...W 4
Sept. 27—Walter Landry, Hollywood...W 4
Oct. 16—Earl Keel, Los Angeles...W 4
Oct. 21—Jimmy Ingram, Los Angeles...L 6
Nov. 4—Earl Keel, Los Angeles...W 4
Nov. 10—Bill Reddell, Daytona Beach...W 4
Dec. 1—Larry Mitchell, Daytona Beach...W 4
Dec. 12—Wayne Strowbridge, Pueblo...W 6

1953

June 27—Johnny Duke, Hollywood...L 6
July 4—Henry Taylor, Hollywood...L 4
July 11—Henry Taylor, Hollywood...D 6
Aug. 1—Ted Hester, Hollywood...W 6
Sept. 5—Al Bishop, Hollywood...KO 2
Oct. 17—Bull Halsey, Bakersfield...W 6

LAVERT SMITH

Los Angeles, Calif., Lightweight

1950

May 12—Wayne Cooke, San Diego...D 4
June 9—Jesse Morales, Hollywood...W 4
Aug. 29—Roy Higa, Los Angeles...KO 3
Sept. 1—Wayne Cooke, Hollywood...KO by 3
Oct. 23—Trini Perez, Ocean Park...W 4
Nov. 17—Louis Adams, Hollywood...KO by 1
Dec. 22—Eddie Hernandez, Hollywood...KO 4
Dec. 29—Jesse Morales, Hollywood...L 4

1951

Jan. 9—Bobby Woods, Los Angeles...W 4
Jan. 16—Aaron Junior, Los Angeles...L 4
Jan. 22—Jimmy DeForrest, Ocean Park...W 4
Jan. 23—Jesse Morales, Los Angeles...W 6
Feb. 12—Aaron Junior, Ocean Park...W 4
Feb. 20—Manuel Hernandez, Los Angeles...W 6
Mar. 16—Jimmy Savala, Hollywood...KO by 5
Apr. 3—Jimmy Dunn, Los Angeles...W 6
Apr. 10—Tony Olivas, Los Angeles...W 6
Aug. 31—Rocky Lucero, Hollywood...KO 4
Sept. 11—Jimmy Dunn, Hollywood...W 6
Oct. 12—Buddy Jacklich, Hollywood...D 3

1952

Jan. 18—Fabela Chavez, Hollywood...L 10
June 14—Eddie Chavez, Richmond...KO by 5
Aug. 15—Archie Whitewater, Eureka...L 10

1953

Feb. 7—Cisco Andrade, Hollywood...KO by 2
Nov. 28—Rudy Jordan, Hollywood...L 10
Dec. 16—Andy Escobar, Hollywood...KO by 5

MARVIN SMITH

Wichita, Kan., Lightweight

1948

Mar. 24—Russ Moore, Topeka...L 4
June 22—Russ Moore, Topeka...KO 4

1949

May 5—Jesse Watson, Wichita...KO 3
June —Terry Forrest, Vancouver...W 6
Sept. 6—Terry Forrest, Seattle...L 6
Sept. 20—Terry Forrest, Seattle...D 6
Dec. 16—Johnny Scott, Seattle...W 4

1950

Jan. 4—Floyd Perry, Wichita...KO 4
Jan. 6—Kay LaFlore, Omaha...W 4
Feb. 2—Al Cowan, Tacoma...W 6
Mar. 10—Lyle Kehoe, Vancouver...L 4
May 16—Blackie Vanderveer, Seattle...W 4
Sept. 13—Clarence Harbin, St. Louis...L 4
Nov. 23—Fernando Rivera, Paducah...KO 4

1951

Jan. 31—Fernando Rivera, Wichita...KO 3
Nov. 30—Pinky Martinez, Los Angeles...L 6

1952

Jan. 11—Placido DeLao, Hollywood...L 4
Jan. 29—Tello Cruz, Los Angeles...D 4
Feb. 8—Placido De Lao, Hollywood...L 4
Feb. 19—Johnny Vega, Los Angeles...KO 2
Feb. 29—Tello Cruz, Los Angeles...W 4
Mar. 7—Al Enriquez, Los Angeles...KO 1
Mar. 25—Chivero Chavez, Los Angeles...W 4
Mar. 29—Doug Kirby, Oakland...L 8
June 7—Nicolas Flores, Hollywood...KO 3
June 28—Doug Kirby, Oakland...L 10
July 19—Nicolas Flores, Hollywood...L 6
Aug. 5—Reuben Smith, Tucson...KO 6
Aug. 19—Baby Face Mathis, Tucson...KO by 9
Oct. 4—Tommy Manois, Hollywood...W 6
Oct. 16—Santiago Esteban, Los Angeles...L 6
Oct. 17—Tommy Manois, Los Angeles...W 6
Dec. 12—Reuben Santistevan, Pueblo...L 10

1953

May 5—Santiago Esteban, Sacramento...KO by 8
June 6—Manuel Renteria, Hollywood...L 6
June 22—Pinky Martinez, South Gate...W 6
June 29—Rudy Jordan, South Gate...D 6
Aug. 9—Gil Cardilli, Hollywood...L 10
Oct. 17—Don Jordan, Hollywood...KO by 5
Nov. 7—Don Jordan, Hollywood...KO by 5
Dec. 17—George Macia's, San Jose...W 10

PAUL SMITH

Denver, Colo., Lightweight

1953

May 20—Joe Moreno, Pueblo...W 4
Aug. 24—Gene Johnson, Newark...D 4
Sept. 17—Nick Gadson, Newark...KO by 3

POLLY (EDDIE) SMITH

Bermuda Light Heavyweight

1950

Jan. 28—John Thomas, Bermuda...L 10
Oct. 7—John Thomas, Bermuda...D 10

1951

Mar. 19—Jimmy Tendo, Providence...L 6
Apr. 16—Mike Shannon, Boston...W 6
May 5—Richie Williams, Brooklyn...W 6
June 6—Claude Rolfe, Elizabeth...KO 7
Aug. 3—Willie Leake, Long Beach...KO 2
Dec. 1—Rocky Jones, Philadelphia...W 8
Dec. 3—Herman Harris, Providence KO by 2

1952

Jan. 8—Willie Huff, Newark...W 6
Jan. 22—Jimmy Walker, Newark...D 8
Feb. 13—Maynard Jones, Philadelphia...L 6
Apr. 15—Billy Gilliam, Newark...L 8
May 10—Billy Grant, Bermuda...KO 5
July 19—Willie Wilson, Westerly...L 8
Nov. 22—Chubby Wright, Brooklyn...D 8

1953

May 24—Ned Hicks, Bermuda.....KO 7
Oct. 3—Jimmy Walls, Bermuda.....L 10

REUBEN SMITH

Los Angeles, Calif., Featherweight

1948

Aug. 2—Tommy Yamaoka, Ocean Park W 4
Aug. 16—Dick Minjares, Ocean Park.....L 4
Aug. 20—Tommy Yamaoka, Hollywood KO 4
Sept. 28—Manuel Hernandez, Los Ang....W 4
Oct. 18—Russ McCarthy, Ocean Park..KO 2
Dec. 13—Manuel Hernandez, Ocean Pk..W 4
Dec. 21—Manuel Hernandez, L. Angeles.W 4
Dec. 27—Manny Camarillo, Ocean Pk....W 6

1949

July 1—Luis Castillo, San Diego.....D 10
July 29—Manuel Hernandez, Las Vegas.W 10
Sept. 12—Tommy Rhett, Ocean Park ...KO 3
Oct. 3—Alfredo Chavez, Ocean Park...W 12
Nov. 8—David Kui Kong Young, Honolulu .....KO 8

1950

Feb. 7—Cecil Schoonmaker, Los Ang...W 10
Mar. 14—Jackie McCoy, Los Angeles....W 10
Apr. 1—Cachorro, Herrera, Mexico C...W 10
Apr. 16—Luis Castillo, Mexico City .....L 10
Oct. 9—Dave Gallardo, Ocean Park....L 10

1951

Mar. 26—Bobby Garza, Ocean Park.....L 10
Apr. 16—Bobby Why, Ocean Park.....L 10

1952

Aug. 5—Marvin Smith, Tucson.....KO by 6
Oct. 11—Alex Fimbras, Hollywood....KO 5
Nov. 11—Bobby Why, Los Angeles.....W 10
Dec. 16—Dave Gallardo, Los Angeles....L 12

1953

Apr. 1—Rudy Garcia, Hollywood.....L 10
June 1—Jimmy Savala, San Francisco...L 10
Aug. 25—Joey Cam, Los Angeles.....L 10
Sept. 29—Auburn Copeland, Los Ang.....L 10

TERRY SMITH

Detroit, Mich., Welterweight

1953

Mar. 5—Huey Deville, Angleton.....W 4
Mar. 17—Rocky Romair, Houston...KO by 4
Apr. 7—Joe Vasquez, Houston.....L 4
Apr. 14—Joe Vasquez, Houston.....L 4
Apr. 20—Al Boudreaux, New Orleans....D 4
Apr. 28—Otho Sligar, Houston.....W 6
May 12—Johnny McCray, Houston.....L 4
May 20—Butry Alvarez, Houston.....KO 4
June 2—Manny Escamilla, Houston.....L 4
June 8—Bebe Garcia, Corpus Christie .....KO by 1
June 15—Ed Harrison, New Orleans.....W 4
July 21—Otho Sligar, Houston.....L 4
Aug. 4—Roger Trevino, Houston.....L 4
Sept. 1—Lefty Gomez, Houston.....W 4
Sept. 8—Jose Huerra, Houston.....D 4
Sept. 14—Ray Granado, San Antonio.....L 4
Oct. 13—Lefty Gomez, Houston.....W 4
Oct. 22—Tony Gonzales, Austin .....L 6
Nov. 3—Juan Perez, Houston .....L 4
Nov. 9—Vince Bonomo, New Orleans...L 4
Mar. 3—Dave Farrias, San Antonio.....D 4
Apr. 2—Babe Garcia, San Antonio.....D 4
May 5—Babe Garcia, San Antonio.....W 4
Aug. 22—Roger Trevino, Kingsville.....D 6
Nov. 30—Vince Bonomo, New Orleans....L 4
Dec. 15—Tony Garcia, Houston.....L 5
Dec. 29—Frankie Wallace, Houston.....W 4

TOMMY SMITH

Providence, R. I., Middleweight

1950

Mar. 27—Johnny Pringel, Providence ...W 4
Sept. 19—Ceasar Duarte, New Bedford ..W 6
Oct. 2—Willie Woods, Providence.....W 4
Oct. 16—Billy Paul, Providence .....W 6
Nov. 6—Fred Murad, Providence.....W 4
Nov. 13—Dave Dwyer, Providence.....W 4
Nov. 27—Billy Andy, Providence.....W 6
Dec. 18—Billy Andy, Providence.....L 6

1951

Jan. 8—Bill Andy, Providence.....L 6
Feb. 5—Red Perkins, Providence.....W 6
Mar. 12—Billy Paul, Providence.....L 6
Apr. 24—Red Perkins, New Bedford....KO 5
Apr. 30—Carey Mace, Providence.....L 6
Nov. 5—Carl Jackson, Providence.....W 6
Nov. 26—Bobby Rosado, Providence KO by 2
—Julie Jameson, Providence....W 6

1952

Jan. 28—Frank Hardeman, Providence..L 6
Apr. 7—Al McLennon, Providence.....W 6
Apr. 21—Johnny Bowman, Providence..W 6
May 7—Ralph Zanelli, Providence..Exh. 3
May 8—James Montgomery, Fall River.L 6
May 19—James Montgomery, Providence L 6
Dec. 20—Billy Andy, Providence.....W 8

1953

Jan. 12—Charlie Goulart, Boston...KO by 6
Feb. 23—Billy White, Providence.....KO 2
Mar. 12—Billy Andy, Fall River.....W 10
Apr. 13—Eduardo Lausse, Provid....KO by 6
Oct. 29—Tony Anthony, Fall River..KO by 5
Dec. 26—Willie Gray, Boston.....W 6

VINCE (ROY) SMITH

Boston, Mass., Heavyweight

1951

Mar. 22—Randall Starkey, Brooklyn .....KO by 1
Apr. 3—Rocco Rigano, N. Y.....W 4
Apr. 26—Joe Hanley, Brooklyn.....L 4
May 7—Charley Whorter, N. Y.....KO 3
May 17—Joe Hanley, Brooklyn.....W 4
Oct. 2—Eddie Henderson, White Plains.L 4
Oct. 25—Paul Andrews, N. Y.....L 6
Nov. 8—Johnny Sorrell, New York.....L 4
Nov. 24—John T. Browne, Brooklyn....L 4
Nov. 29—Dick Davis, New York.....KO by 1

1952

Nov. 10—Joe Poodles, Brooklyn.....KO by 5

1953

Feb. 13—Billy Mack, New York.....L 4
Mar. 17—Frank Flood, White Plains.....D 4
June 1—Frankie Savino, Brooklyn.KO by 2

WALLACE (BUD) SMITH

Cincinnati, Ohio Lightweight. 1948 A. A. U. Lightweight Champion.

1948

Nov. 29—Torpedo Tinsley, Cincinnati...KO 1

1949

Jan. 24—Joe Kelly, Cincinnati .....KO 1
Feb. 28—Doug Medley, Cincinnati .....W 6
Mar. 28—Doug Medley, Cincinnati .....W 6
May 23—Don Keeling, Cincinnati .....KO 2
July 11—Jesse Underwood, Cincinnati ..W 8
Aug. 24—Joe Discepoli, Cincinnati .....W 10
Sept. 20—Don Bowman, Cincinnati .....KO 1
Oct. 5—Jay Watkins, Cincinnati .....KO 4
Oct. 25—Paulie Brooks, Cincinnati .....L 10
Nov. 14—Tommy Campbell, Cincinnati..W 10
Dec. 13—Paulie Brooks, Cincinnati....KO 4

1950

Feb. 7—Beppe Colasanti, Cincinnati ...W 10
Mar. 28—James Carter, Cincinnati .....L 10
May 3—James Watkins, Cincinnati ....KO 3
June 14—Jesse Underwood, Cincinnati...D 10

1951

Mar. 6—Frankie Betts, Cincinnati.....KO 2
Apr. 4—Virgil Akins, St. Louis.....L 10
Apr. 10—Dave Marsh, Cincinnati.....D 8
Apr. 17—Virgil Akins, St. Louis.....L 10
July 23—Orlando Zulueta, Newark.....D 8
Sept. 11—Tommy Campbell, Davenport, Ia. .....L 10
Nov. 27—Miguel Mendivil, Newark.....W 8

1952

Jan. 21—Red Top Davis, New York City.W 8
Mar. 4—Miguel Mendivil, Newark....KO 2
Apr. 7—James Montgomery, Providence .....W 8
May 16—Frank Flannery, Melbourne, Aust. .....W 12
June 6—George Barnes, Melbourne.....L 12
Aug. 18—George Barnes, Sydney, Aust..L 12
Sept. 15—Len Dittmar, Sydney, Aust..KO 5

1953

Mar. 10—Johnny Saxton, Miami Beach...D 10
Mar. 23—Orlando Zulueta, Brooklyn.....L 10

May 5—Orlando Zulueta, Cincinnati....W 10
May 19—Luther Rawlings, Miami Beach D 10
June 26—Johnny Williams, New York..KO 1
Aug. 3—Carl Coates, Brooklyn.....KO 6
Aug. 24—Charley Spicer, Brooklyn.....KO 6
Sept. 14—Arthur King, Brooklyn.....KO 5
Nov. 5—Billy Hazel, Newark.....KO 1
Dec. 11—Orlando Zulueta, N. Y. City....W 10

BUDDY SMYTH

Bangor, Me., Middleweight

1953

Feb. 9—Drew Cook, Bangor.....L 4
Feb. 28—Bert Gagnon, Waterville.....D 4
Mar. 9—Bert Gagnon, Bangor.....W 4
May 9—Bert Gagnon, Bangor.....KO by 3

FRANKIE SODANO

Philadelphia, Pa., Featherweight. 1948 A. A. U. Flyweight Champion. Born, March 10, 1931.

1948

Nov. 11—Art Randell, Atlantic City.....W 4
Nov. 20—Johnny Pitts, Philadelphia...KO 2
Nov. 26—Marvin Hickman, Atlantic City.....KO 3
Dec. 3—Marvin Hickman, Phila.....KO 2
Dec. 9—Ben Elliott, Atlantic City.....W 6

1949

Jan. 20—Jimmy Shields, Atlantic City...L 6
Jan. 27—Jimmy Shields, Atlantic City..W 6
Feb. 3—Art Randell, Philadelphia.....W 6
Mar. 12—John Montgomrey, Phila.....KO 2
Apr. 4—Art Randell, Philadelphia.....W 4
Apr. 14—Earl Kelly, Philadelphia.....W 6
Apr. 24—Jackie Patton, Philadelphia..KO 3
May 2—Bill Bossio, Philadelphia.....W 6
June 21—Austin Anderson, Wilmington..W 4
Aug. 9—Jimmy Jeannette, Wilmington.KO 1
Aug. 29—Earl Hilton, Philadelphia.....W 6
Sept. 29—Earl Kelly, Philadelphia.....KO 1
Oct. 19—Ted Harris, Binghamton.....KO 3
Oct. 20—Don Ryder, Philadelphia.....KO 2
Nov. 23—Danny Carabella, Binghamton.W 8
Dec. 14—Tommy Baker, Binghamton....W 6

1950

Jan. 11—Calvin Leigh, Binghamton.....W 8
Jan. 19—James Watkins, Brooklyn....KO 6
Feb. 9—Jesus Compos, Brooklyn.....W 6
Feb. 15—Frankie Carson, New York...KO 4
Mar. 21—Art Llanos, New York.....W 8
July 10—Jerry Kortright, Binghamton.KO 6

FRANKIE SODANO, Philadelphia, Pa.

Aug. 17—Willie Alexander, Mt. Carmel, Pa.....KO 4
Sept. 19—Manuel Baptista, Mahoney City, Pa.....KO 4
Oct. 10—Henry Gault, New York.....W 8
Nov. 21—Bill Bossio, New York.....W 8

1951

Feb. 20—Kid Howard, White Plains.....D 8
Mar. 16—Bobby Bell, N. Y.....W 8
Apr. 2—Johnny Lemons, Phila.....KO 2
Apr. 19—Charley Titone, Philadelphia..W 8
May 7—Jesus Compos, Phila.....KO 5
May 18—Pat Marcune, N. Y.....W 8
July 26—Jerry Kortright, Chester.....KO 7
Aug. 16—Filberto Osario, Chester.....W 8
Sept. 24—Hermie Freeman, Philadelphia W 8
Oct. 27—Chuck Burton, Phila.....KO 1
Nov. 16—Archie Devino, New York....KO 8

1952

Jan. 21—Bobby Garza, Phila.....W 8
Feb. 21—Little Beau, Mt. Carmel.....W 8
Mar. 31—Percy Bassett, Phila.....KO by 9

1953

June 29—Willie Woods, Miami.....KO 2
July 10—Jackie Blair, Miami.....KO 5
Aug. 10—Lulu Perez, Brooklyn.....KO by 5

HOWARD SOLIGNY

Brooklyn, N. Y., Welterweight

1950

Jan. 19—Luciano Gorno, Brooklyn.....L 4
Feb. 2—Dom Venezia, Brooklyn.....W 4
Feb. 16—Stanley Wysocki, Brooklyn.KO by 1
Dec. 21—Johnny Tirado, Brooklyn....KO 4
Dec. 30—Ronnie Moore, Brooklyn..KO by 3

1951

Feb. 17—Joey Klein, Brooklyn.....KO 1
Mar. 3—Frankie Fontana, Brooklyn....L 4
Mar. 22—Bobby Robinson, Brooklyn....W 4
Mar. 26—Bobby Dalton, Holyoke.....L 4
Mar. 31—Johnny Cerky, Brooklyn.....L 4
Apr. 4—Joe Tomasello, Elizabeth.KO by 4
May 29—Harry Braelow, Miami.....L 6

1952

Feb. 5—Everett Vasquez, Los Angeles KO by 3
Feb. 19—George LaMonte, Los Angeles..L 4
Mar. 17—Roland Nabors, Richmond....KO 1
Mar. 24—Gene Gunter, Richmond.....L 8
Apr. 3—Dom Zimbardo, New York....KO 1
Apr. 12—Bruce Foote, Brooklyn.....L 6
May 13—Johnny Darby, Newark.....L 6
Dec. 5—Bobby King, New York City KO by 1

1953

Jan. 13—Bob Provizzi, White Plains...KO 1
Feb. 17—Paul Cashman, White Plains....L 6
Feb. 27—Carl Jackson, New York.....L 4
May 26—Jimmy Squires, Brooklyn..LDisq. 1
Nov. 7—Eddie Swift, Waterbury...KO by 1

RAUL SOLIS

Yucatan Mexico, Bantamweight

Born in Merida, Yucatan, April 24, 1930.

1946

—Ariel Erosa, Merida.....W 3
—Francisco Dorantes, Merida....W 3
—Santiago Gonzalez, Merida....KO 1

1947

—Carlos Caamal, Merida.....W 3
—Antonio Povedano, Merida....KO 1
Feb. 12—Luis Castro, Merida.....W 4
Feb. 26—Torito de Campeche, Merida...W 4
Mar. 12—Joe Novelo, Merida.....W 4
Mar. 26—Joe Caamal, Merida.....W 6
Apr. 16—Mudito Jimenez, Merida.....W 6
Oct. 1—Jose Pinelo, Merida.....W 6
Oct. 22—Joe Novelo, Merida.....W 6
Nov. 7—Antonio Rosado, Merida.....KO 4

1948

Jan. 23—Kid Aztequita, Merida.....W 10
—Kid Aztequita, Merida.....KO 5
—Jorge Lazo, Merida.....W 10
—Tobe de la Rosa, Vera Cruz...KO 1
Mar. 3—Antonio Franco, Merida.....KO 2
Apr. 7—Lorenzo Herrera, Merida.....KO 2
Apr. 21—Antonio Rosado, Merida.....KO 5

May 5—Victor Manuel Gomez, Merida KO 6
June 2—Mario Sandoval, Merida D 10
June 16—Mario Sandoval, Merida NC 9
Aug. 6—Indio Lopez, Tampico L 10
Aug. 13—Monito Flores, Tampico L 10
Sept. 3—Luis Adame, Mexico City KO 5
Sept. 24—Monito Flores, Mexico City L 12
(Mexican Flyweight Championship)
Oct. 22—Jorge Lazo, Merida W 10

1949

Jan. 24—Baby Siki, Cuernavaca L 10
Mar. 11—Luis Gamboa, Cuernavaca KO by 6
Apr. 15—Yuyin Castrejon, Acapulco L 10
Apr. 29—Luis Reyes, Mexico City KO 2
May 15—Baby Couary, Vera Cruz L 10
June 1—Baby Cruz, Merida L 10
June 8—Rubi Ramirez, Merida KO 5
July 13—Monito Flores, Mexico City W 12
(Mexican Flyweight Championship)
Oct. 3—Chilaca Escalona, Mexicali D 10
Oct. 8—Baby Mickey, Hermosillo D 10
Oct. 29—Monito Flores, Mexico City LDis. 10
(Mexican Flyweight Championship)
Nov. 23—Luis Gamboa, Mexico City KO 3
Nov. 30—Gallito Jimenez, San Luis Potosi W 10
Dec. 3—Pulga Herrera, Guadalajara W 10

1950

Apr. 20—Antonio Rosado, Tizimin KO 7
June 8—Jesus Alonso, Tampico D 10
June 15—Otilio Galvan, Reynosa W 10
July 5—Angel Iglesias, Mexico City D 10
Aug. 10—Angel Iglesias, Mexico City KO 2
Aug. 17—Jose Lopez, Toluca KO 7
Sept. 20—Otilio Galvan, Saltillo L 10
Oct. 30—Otilio Galvan, Saltillo KO 5
Nov. 25—Pulga Herrera, Guadalajara L 12
(Mexican Flyweight Championship)
Dec. 14—Kid Campeche, Campeche W 10

1951

Apr. 7—Baby Rivera, Mexico City KO 2
May 5—Edel Ojeda, Mexico City KO by 8
Aug. —Otilio Galvan, Matamoros W 10
Aug. —Pulga Herrera, Matamoros KO 2
Sept. 4—Kid Anahuac, Matamoros KO by 3
Oct. 17—Otilio Galvan, Mexico City L 12
(Mexican Flyweight Championship)

1952

Apr. 14—Babalu Novelo, Merida KO 2
May 8—Luis Castillo, Merida KO by 3
July 3—Edel Ojeda, Merida KO by 1
Sept. 21—Fili Nava, Matamoros D 10
Oct. 4—Genaro Serafin, Matamoros W 10
Nov. 4—Jorge Manjarrez, Matamoros W 10
Dec. 1—Emilio de la Rosa, Culiacan W 10

1953

Jan. 3—Genaro Serafin, Mexico City KO 3
Jan. 28—Angel Iglesias, Puebla KO 2
Feb. 11—Zapatero Flores, Puebla KO 4
Mar. 4—Zapatero Flores, Puebla KO 8
Mar. 14—Emilio de la Rosa, Mexico City L 10
Apr. 29—Chebo de la Torre, Puebla D 10
July 29—Beto Couary, Mexico City L 10
Sept. 9—Manuel Armenteros, Mexico City KO by 6
Oct. 7—Roberto Razo, Mexico City KO 6
Oct. 17—Luis Villa, Mexico City W 10
Oct. 23—Miguel Burciaga, Mexicali D 10
Nov. 18—Trini Ruiz, Mexico W 10
Nov. 28—Panchito Gonzales, Durango W 10

NENOZ SOLOMON

Chicago, Ill., Middleweight

1951

Mar. 10—Bill Holba, Chicago KO 1
Mar. 24—Joe Murphy, Chicago KO 2

1952

Sept. 22—George Warren, Chicago KO 2
Nov. 10—Marlin Pettis, Chicago KO 3
Dec. 1—Lacey Harrison, Chicago KO 2
Dec. 8—Al Cephas, Chicago KO 4
Dec. 29—Nat Huskey, Chicago D 8

1953

Feb. 16—Joe Leudanski, Chicago KO by 6
Apr. 2—Tino Longoria, San Antonio L 6
May 18—Chico Pacheco, Chicago W 10
June 2—Red Elby, Fort Wayne L 8
June 29—Lou Berry, Flint W 8
July 10—Irwin Schulz, Miami D 10
July 24—Joe Tomasello, Miami KO 4
Aug. 22—Billy Kilgore, Miami KO by 9
Nov. 2—Bob Provizzi, Brooklyn W 6
Nov. 29—Ray Young, Toledo D 8
Dec. 15—Pedro Gonzales, Toledo L 10
Dec. 29—Jim Elby, Chicago KO 6

VALSIE SOLON

Duluth, Minn., Welterweight

1952

Nov. 7—John Sanders, Duluth KO 2

1953

Feb. 19—Benny Uhl, Minneapolis L 4
Feb. 24—Jentice O'Neil, St. Paul L 6
July 23—Robert Taylor, Duluth L 4
Aug. 12—Jimmy Perrault, Superior L 4
Sept. 29—Eddy Campbell, Ft. Williams KO 1
Oct. 2—Jentice O'Neil, St. Paul L 4

JIMMY SOO

Philadelphia, Pa., Lightweight

1953

Oct. 9—Duke Brooks, Philadelphia KO 1
Oct. 23—Ike Wilson, Philadelphia KO 3
Nov. 20—John Donaldson, Phila. KO 2
Dec. 4—Jimmy Bryant, Philadelphia KO 3
Dec. 18—Earl Clemmons, Philadelphia W 7

DIEGO SOSA

Born in Havana, Cuba. Lightweight. Height, 5 ft. 7 in.

1943

Feb. 6—Mario Pacheco, Havana KO 1
Feb. 13—Rodolfo Ribalta, Havana W 10
Feb. 27—Ignacio Alfonso, Havana KO by 7
Mar. 13—Ignacio Alfonso, Havana W 10
Apr. 10—Martin Perez, Havana KO 4
Apr. 24—Alberto Pena, Havana KO 9
June 12—Eduardo Carrasco, Havana L 10
Aug. 7—Eligio Alvarez, Havana KO 4
Aug. 28—Aristides Cintra, Havana W 10
Sept. 18—Adolfo Giz, Havana L 12
Oct. 23—Aristides Cintra, Havana KO 4

1945

June 17—Arquimides Yirac, Havana W 8
June 30—Battling Socorro, Havana KO 6
Oct. 20—Kid Guinche, Havana W 10

1946

Jan. 4—Eduardo Duany, Havana KO 2
Jan. 19—Santiago Sosa, Havana L 10
Feb. 16—Oswaldo Socarras, Havana W 10
Mar. 12—Rafael Lastre, Havana L 10
June 15—Sojitos Gonzalez, Havana KO 6
June 22—Pototo Ribalta, Santa Clara W 10
June 29—Lino Garcia, Havana LF 1
Aug. 16—Lino Garcia, Havana L 10
Sept. 18—Floyd Shiftlett, Miami W 10
Oct. 12—Jose Armstrong, Havana KO 2
Oct. 19—Juan Guevara, Havana KO 3
Oct. 26—Mariano Isaac, Havana W 10
Nov. 23—Rolando Delgado, Havana KO 3
Dec. 8—Pototo Ribalta, Sagua W 10
Dec. 21—Pototo Ribalta, Santa Clara KO 9

1947

Jan. 11—Ciro Moracen, Havana W 10
Jan. 25—Orlando Zulueta, Havana D 8
Mar. 12—Pototo Ribalta, Havana KO 9
Mar. 19—Mario Pacheco, Moron, Cuba KO 5
June 5—Francisco Colon Garcia, San Juan W 10
May 12—Juan Guavera, Moron W 10
May 17—Ciro Villa, Moron KO 2
May 31—Orlando Zulueta, Havana L 10
June 5—Francisco Colon Garcia, San Juan W 10
July 11—Lino Garcia, San Juan L 10
July —Roberto Pena, San Juan W 10
Nov. 8—Orlando Zulueta, Havana D 10

1948

Feb. 6—Mario Pacheco, Havana D 10
Mar. 12—Lino Garcia, Havana W 12
Apr. 10—Ciro Morasen, Havana L 10
July 3—Orestes, Sanchez, Havana W 10
July 24—Ciro Morasen, Havana WF 5
Aug. 28—Ciro Morasen, Havana L 12
Sept. 25—Battleship Martinez, Havana W 10
Nov. 6—Lino Garcia, Havana W 10

1949

Feb. 12—Ramiro Herrera, Havana ----- KO 4
Feb. 19—Mario Pacheco, Havana ---------- L 10
Apr. 2—Gerardo Echemenoi, Matanzas KO 2
May 21—Matias Fenoy, Havana ---------- W 10
June 18—Antonio Reverte, Havana ------ KO 5
July 21—Joe Reverte, Havana ---------- KO 10
July 30—Renaldo Fernandez, Sagua ---- NC 4
Sept. 10—Tony Alvarez, Havana ---------- W 10
Sept. 24—Wilfredo Mayet, Havana ------ KO 1
Oct. 8—Baby Chichi, Havana -------- KO 2
Oct. 22—Humberto Sierra, Havana ------ L 10

1950

July 8—Humberto Sierra, Havana ---- KO 7
Aug. 12—Memo Valero, Havana -------- KO 6
Aug. 26—Albert Steven, Havana -------- KO 5
Sept. 9—Kid Cienfuegos, Havana ------ KO 5
Sept. 16—Chocolate Ramos, Havana ---- KO 1
Sept. 23—Acorazado Martinez, Camaguey W 10
Oct. 14—Ciro Moracen, Camaguey KO by 1
Nov. 8—Ovidio Ochoa, Matanzas ------ KO 3
Nov. 18—Moro Duany, Matanzas ------- KO 3
Nov. 25—Ovidio Ochoa, Matanzas ------ KO 3

1951

Jan. 16—Jose Reverte, Havana ---------- W 10
Feb. 28—Sandy Saddler, Havana ---- KO by 2
Apr. 7—Jose Reverte, Santa Clara ---- KO 3
Apr. 28—Walter Stevens, Havana ------ KO 2
May 26—Pedro Calderon, Havana ------ KO 5
June 2—Baby Cuna, Guines ---------- W 6
June 30—Harold Dade, Havana ---------- W 10
Aug. 18—Emilio Figueroa, Camaguey -- KO 3
Aug. 26—Pedro Calderon, Ciego de Avila ---------- KO 3
Sept. 22—Baby Ortiz, Havana -------- KO by 7
Oct. 20—Jose Duany, Camaguey ------- KO 3
Nov. 3—Baby Ortiz, Havana ---------- W 10
Nov. 17—Honey Williams, Havana ----- KO 1
Dec. 8—Baby Gavilan, Camaguey ------ W 10
Dec. 22—Arquimides Yirac, S. Spiritus KO 3
Dec. 28—Jose Duany, Havana ---------- KO 3

1952

Jan. 9—Alex Fimbres, Miami ---------- W 8
Feb. 10—Cecilio Fernandez, Camaguey KO 4
Feb. 20—Jackie Graves, Miami -------- KO 6
Mar. 5—Jackie Graves, Miami ---------- L 10
Apr. 8—Lenny Alvarez, Miami ----- KO by 3
May 24—Cachorro Herrera, Havana ---- KO 8
June 21—Cachorro Herrera, Havana ------ D 10
July 15—Ralph Dupas, Miami ---------- L 10
Aug. 2—Lenny Alvarez, Havana -------- KO 8
Aug. 16—Babe Vazquez, Havana ---------- L 10
Sept. 13—Cachorro Herrera, Havana ---- KO 9
Oct. 7—Pat Iacobucci, Miami ---------- W 10
Oct. 21—Larry Mujica, Miami Beach ---- L 10
Nov. 22—Pedro Calderon, Guines ------- KO 5
Dec. 2—Glen Flanagan, Miami Beach --- L 10

1953

Feb. 28—Candido Gonzales, Havana ------ D 10
Apr. 15—Damasco Collazo, Havana ------ L 10

FELIPE SOSA

La Laguna, Mexico, Featherweight

1952

Apr. 27—Domingo Andrade, Torreon ----- L 4
June 3—Lucio Hidalgo, Torreon ---------- W 4
June 24—Pio Pineda, Torreon ---------- W 4
July 8—Mauro del Rio, Torreon ------- KO 4
July 15—Mauro Martinez, Torreon ------- W 4
July 29—Pablo Mendoza, Torreon ------ KO 3
Aug. 2—Dimas Espinoza, San Pedro ----- L 6
Aug. 5—Azquitar Rangel, Torreon ----- KO 2
Aug. 12—Dimas Espinoza, Torreon ----- KO 5
Sept. 2—Emilio Orta, Torreon --------- KO 2
Sept. 23—Gildo Acuna, Torreon --------- KO 4
Oct. 5—Gildo Acuna, Torreon --------- KO 5
Oct. 21—Ray Majia, Torreon ---------- W 6
Nov. 18—Luis Vazquez, Torreon --------- W 6
Dec. 9—Raton Perez, Torreon ---------- W 6

1953

Jan. 20—Rafael Vazquez, Torreon ----- KO 6
Feb. 10—Jesus Valenzuela, Torreon ----- W 6
Feb. 24—Leandro Garcia, Torreon --- KO by 4
Mar. 7—Dimas Espinoa, San Pedro ---- KO 4
Mar. 10—Pedro Pino, Torreon ---------- W 6
Apr. 14—Kid Flores, Torreon ---------- KO 4
Apr. 21—Pedro Pina, Torreon ---------- W 6
June 11—Romo Cortes, Torreon -------- KO 8
Aug. 4—Ray Majia, Torreon ---------- L 8
Oct. 14—Ray Majia, San Pedro ---------- D 8
Oct. 23—Manolo Ramirez, Torreon ------ W 10
Nov. 13—Sapito Jiminez, Torreon ------ KO 4

ART SOTO

Oakland, California, Middleweight

1947

June 10—Jerry Como, San Jose ---------- W 4
June 25—Bob Burgess, Oakland ---------- W 4
Aug. 1—Oscar Smith, San Fran. ---------- W 4
Aug. 15—Zeke Lucere, San Fran. -------- D 4
Aug. 20—Oscar Smith, Oakland ---------- W 4
Sept. 10—Garth Panter, Ogden, Utah --- W 10
Sept. 30—Glenn Scollard, Sacramento -- KO 3
Oct. 20—Tote Martinez, San Fran. ------- L 8
Nov. 5—Roughhouse Oliver, Oakland --- W 4
Nov. 19—Earl Flynn, Oakland ---------- W 4
Nov. 26—Earl Flynn, Oakland ---------- W 4
Dec. 3—Earl Flynn, Sacramento -------- D 4

1948

Jan. 15—Earl Syas, Sacramento -------- W 6
Jan. 21—Henry Anderson, Oakland ------ W 4
Feb. 3—Henry Anderson, San Jose ------ W 6
Feb. 11—Henry Anderson, Sacramento --- W 6
Mar. 24—Mongo Luciano, Oakland ------- D 6
Apr. 14—Willie Mayberry, Oakland ------ W 6
Apr. 20—Mongo Luciano, Sacramento --- W 10
May 5—Mongo Luciano, Oakland -------- W 8
June 16—Bobby Mann, Oakland ---------- L 10
July 14—Billy Epps, Oakland ---------- W 8

1949

Jan. 5—Benny Walker, Oakland -------- L 10
Jan. 25—Jesse Flores, Sacramento ------ L 10
Mar. 30—Billy Epps, Oakland ---------- KO 6
June 7—Young Salvatore, San Jose ------ W 10
June 29—Frankie Brown, Oakland -------- W 6
Aug. 16—Pedro Jiminez, San Francisco - W 6
Aug. 31—Rudy Davila, Oakland ---------- W 6
Dec. 7—Benny Carnes, Oakland ---------- W 6
Dec. 19—Roy Daniels, Oakland ---------- W 6

1950

Jan. 11—Maurice Harper, Oakland ----- L 12
Mar. 7—Paul Kaylor, Sacramento ------ W 10
Apr. 12—Earl Turner, Oakland -------- KO 8
May 5—Irvin Steen, San Diego --------- L 12
May 19—Bruce Richardson, Hollywood -- W 10
June 14—Earl Turner, Oakland --------- W 10
July 19—Milo Savage, Oakland --------- W 10
Oct. 27—Nap Howard, Eureka ---------- KO 5

1951

Mar. 20—Cari Olson, Honolulu ---------- L 10
May 7—Buddy J, Sacramento ---------- L 10
Aug. 11—Bobby Jones, Eureka ---------- L 12

1952

Jan. 11—Reno Abellira, Hollywood ------ W 10
Jan. 24—Bobby Jones, San Francisco --- L 10
Feb. 14—Bobby Jones, San Francisco --- W 12
Apr. 14—Billy Graham, San Francisco --- L 10
June 17—Gerry Dreyer, Los Angeles ----- L 10
Aug. 23—Charlie Green, Hollywood - KO by 9

1953

Feb. 23—Willie Troy, Providence --- KO by 4
Apr. 11—Esau Ferdinand, Hollywood ----- L 12
May 21—Esau Ferdinand, Oakland -- KO by 3
Sept. 9—Dick Wolfe, Oakland ---------- W 6
Oct. 5—Oscar Reyes, South Gate ------ L 10
Dec. 15—Art Aragon, Sacramento --- KO by 10

RENDON SOTO

Torreon, Mexico, Welterweight

1953

Feb. 3—Alfonzo Flores, Torreon -------- W 10
Feb. 24—Carlos Talamantes, Torreon --- KO 8
Mar. 3—Zurdo Mendoza, Lerdo ----- KO by 4
Mar. 7—Joe Castaneda, San Pedro ------ L 10
Mar. 24—Mario Conde, Torreon ----- KO by 6
Apr. 13—Gato Gonzalez, Lerdo ------ KO by 6
Apr. 14—Carlos Talamantes, Torreon ---- L 10
July 5—Canelo Kid, Chavez ---------- L 10
July 22—Cisco Kid, Torreon ---------- KO 7
July 26—Tomas Tovar, San Pedro ------- W 10
Aug. 2—Canelo Kid, San Pedro ---------- W 10
Aug. 4—Salvador Davila, Torreon -- KO by 4
Aug. 9—Alfonso Trejo, San Pedro ------ W 10
Aug. 26—Chefero Kid, Torreon ---------- KO 5
Sept. 9—Mario Conde, Torreon ---------- W 8
Sept. 23—Cisco Kid, Torreon -------- KO by 7
Oct. 7—Zurdo Mendoza, Torreon -------- L 10

Oct. 11—Juan Leanos, San Pedro.....D 10
Oct. 18—Cisco Kid, San Pedro.....W 10
Oct. 28—Manuel Rocha, Torreon....KO by 9
Dec. 9—Mario Conde, Torreon.....L 8
Dec. 5—Chino Colonia, Chavez.....D 10

DON SOUTHERN

Newport, R. I., Welterweight

1953

Sept. 28—Freddie LaNinfa, Providence..W 4
Oct. 15—Joe Arruda, Fall River.....W 6
Oct. 22—Roland Gomes, Fall River.....W 6
Oct. 29—Roger Ringuette, Fall River...KO 3
Nov. 5—Norman Shaw, Fall River.....KO 2
Nov. 19—Gene LeBlanc, Fall River.....D 6
Dec. 17—Vills Mays, Fall River.....W 8

GENE SPANGLER

Miami, Fla., Lightweight

1953

Feb. 6—Bob Ritter, W. Palm Beach....W 4
Feb. 13—Billy Lima, W. Palm Beach.....L 6
Feb. 18—Art Montana, Coral Gables.....L 6
Mar. 4—Rocky Randell, Miami.....W 6
Mar. 13—Whitey Allen, W. Palm Beach .....KO by 6
July 28—George Edmunds, Hartfd..KO by 2

TONY SPANO

Chicago, Ill., Featherweight

Born, Oct. 29, 1929.

1948

May 28—Johnny Morgan, Chicago.....W 4

1949

Apr. 25—Ossie Williams, Chicago....KO by 2
May 16—Billy Cobb, Chicago.....KO 3
Oct. 24—Calvin White, Chicago.....KO 3
Dec. 5—Ricky Dilk, Chicago .....KO 3
Dec. 19—Joe Nelson, Chicago .....KO 3
Dec. 26—Ace Langley, Chicago .....KO 1

1950

Jan. 4—Russ McKinney, Rockford.....D 4
Jan. 20—Pete D'Amico, Chicago.....L 4
Feb. 6—Al Roberts, Chicago.....W 5
Mar. 27—Pete D'Amico, Chicago.....W 6
Mar. 22—Al Roberts, Chicago.....L 4
May 24—Tommy Baker, Chicago.....W 6
June 5—Baby Azteca, Chicago.....KO 1
June 20—Jackie Martin, Winnipeg.....KO 2
July 10—Tony LaCassa, Chicago.....L 6
Aug. 7—Paul Martinez, Chicago.....KO 5
Aug. 21—Billy Jay, Chicago.....W 8
Sept. 7—Richard Ross, Chicago.....KO 2
Oct. 2—Tony LaCassa, Chicago.....W 8
Oct. 23—Ray Smith, Chicago.....W 8
Nov. 9—Jimmy La Cassa, Chicago.....W 8

1951

Jan. 24—Johnny Breeze, Chicago.....L 10
Feb. 14—Bobby Bell, Chicago.....L 8
Apr. 12—Proctor Heinhold, LaCrosse .....KO by 8
Aug. 27—Fred Rice, Milwaukee.....W 6
Oct. 8—Rufus Holliday, Milwaukee...KO 3
Oct. 20—Moon Mullins, Chicago.....W 6
Dec. 27—Johnny Nicholas, Milwaukee.KO 5

1952

Jan. 7—Oliver Breton, Chicago.....KO 6
Feb. 8—Pat Marcune, New York.....W 8
Feb. 18—Jimmy Johnson, Louisville...KO 1
Mar. 3—Ray St. Armour, Louisville....W 6
July 28—Bobby Singleton, Chicago.....D 8
Aug. 27—Pat Marcune, New York...KO by 6
Oct. 27—Bobby Singleton, Chicago.....L 8

1953

Feb. 7—Raul Prado, Milwaukee.....D 6
Feb. 23—Ronnie Stribling, Chicago..KO by 8
May 21—Mickey Mars, Detroit.....L 8

JIMMY SPARKS

Detroit, Mich., Welterweight

1952

Aug. 18—Larry Watkins, Saginaw, Mich..L 4
Aug. 27—Ray St. Armour, Detroit.....L 4
Sept. 13—Ken Hohner, Detroit.....KO by 4
Oct. 25—Johnny Barnes, Detroit.....L 4
Nov. 11—Larry Watkins, Saginaw.....L 4

1953

Apr. 21—Ples Gilmore, Toledo.....KO by 2
Oct. 20—Gordon Meadows, Lansing.....W 4
Nov. 4—Chuck Adkins, Detroit.....KO by 3

MIKE SPARTARO

Brooklyn, N. Y., Featherweight

1951

Sept. 4—Ramon Anglero, Brooklyn....KO 2
Sept. 12—Johnny Caro, N. Y.....KO 1
Oct. 19—Guy Langlois, N. Y.....KO 3
Oct. 24—Rafael LaBoy, N. Y.....W 4

1952

Jan. 4—Tony Franco, New York.....W 4
Jan. 18—Eddie Griffin, New York.....L 4
Mar. 20—Alvarado Estrada, New York...W 6
May 2—George Abarco, New York.....W 6
May 16—Eddie Griffin, New York.....D 4
Sept. 15—Monserrato Matos, Brooklyn...W 4
Sept. 26—Johnny Ramos, New York.....W 4
Oct. 17—Johnny Loretto, New York.....W 4
Oct. 24—Johnny Chorbak, New York....L 4
Nov. 7—Jimmy Ithia, New York.....KO 2
Dec. 12—Lou Martino, New York City...W 4

1953

Jan. 8—Willie Orsini, New York.....D 6
Jan. 12—Mario DeJesus, Brooklyn.....W 4
Jan. 22—Ramon Anglaro, New York....W 6

AL SPAULDING

Oakland, Calif., Heavyweight

1945

Sept. 11—Doc Gladden, Baltimore .....W 4
Sept. 17—Joe O'Connell, Baltimore .....L 4
Oct. 8—Al Davis, Baltimore .....L 4
Nov. 5—Doc Gladden, Baltimore .....W 4
Nov. 26—Johnny Ditto, Baltimore .....D 6

1946

Jan. 3—Carrington McNutt, Baltimore.L 6
Feb. 12—Arthur Jeter, Washington.....W 4
Feb. 25—Joe O'Connell, Washington.KO by 5
Apr. 6—Buddy Komar, Washington.....L 6
Aug. 29—H. J. Ledbetter, Beaumont....KO 1

1947

Jan. 22—Sterling Ingram, Denver.....L 10
Jan. 27—Leo Stoll, Baltimore.....L 6
Feb. 3—Kid Rivera, Omaha.....KO by 4
Feb. 26—Joe Chesul, Wash., D. C.....L 6
Mar. 3—Joe O'Connell, Baltimore.....L 6
Apr. 2—Dee Edwards, Oakland.....W 4
Apr. 23—Dee Edwards, Oakland.....W 4
May 21—Al Ware, San Fran.....KO 1
June 12—Eddie Reed, San Fran.....KO 4
July 23—Bob Scott, Oakland.....KO 1
Aug. 15—Sterling Ingram, Denver.....KO 4
Sept. 17—Tony Bosnich, Oakland....KO by 3
Oct. 22—Dee Edwards, Oakland.....KO 3
Dec. 17—Al Jordan, Oakland.....KO 1

1948

Jan. 14—Leonard Morrow, Oakland.....L 10
Apr. 21—Ray Stevens, Oakland.....KO 4
June 14—Fitzie Fitzpatrick, Sacramento KO by 1
—Dale Hall, Fresno .....L 10

1949

July 29—Al Hoosman, San Francisco KO by 3
Sept. 21—Andy Walker, Oakland.....L 6
Oct. 7—Rusty Payne, San Diego.....W 10
Nov. 4—Rusty Payne, San Diego.....KO 9
Dec. 16—Turkey Thompson, Hollywood KO by 1

1950

Jan. 13—Joe Louis, San Diego.....Exh. 4
Feb. 3—Willie Bean, San Diego....KO by 6
Mar. 17—Andy Walker, San Diego.....W 10
Apr. 28—Clarence Henry, San Diego.KO by 1
Dec. 2—Ponce de Leon, Eureka.....Exh. 4
Dec. 16—Rusty Payne, Eureka.....KO 3

1951

July 9—Vern Mitchell, Saginaw...KO by 3

1952

Mar. 31—John McFalls, Eureka.....L 8
Nov. 17—Rex Layne, Salt Lake City.KO by 5

1953

Jan. 23—Ted Lowry, Walla Walla...KO by 6
Jan. 30—Dave Tittman, Boise.....KO 1

Feb. 7—Chuck Ross, Spokane W 8
Feb. 12—Georgie Parmentier, Idaho Falls W 10
Mar. 17—Archie Moore, Spokane KO by 3
Apr. 22—Hein Ten Hoff, Las Vegas KO by 8

FRANKIE SPEED

Jackson, Miss., Featherweight

1951

June 25—Alex Rilleux, New Orleans L 4
July 23—John Navarro, New Orleans L 4
July —Joe Gaeto, New Orleans KO by 1
Sept. 4—Jim Conino, New Orleans KO 4
Sept. 17—Willie Pastrano, New Orleans L 4
Oct. 1—Alex Rilleaux, New Orleans W 4
Oct. 15—John Navarro, New Orleans L 4
Oct. 29—Frank Savoie, New Orleans L 4

1952

Feb. 4—Tony Bonomolo, New Orleans W 4
Mar. 3—Tookie Cantrell, New Orleans KO 3
Mar. 17—Frankie Savoie, New Orleans W 4
Mar. 24—Frankie Savoie, New Orl. KO by 3
Apr. 21—Willie Castillo, New Orleans W 4
May 19—Richard Gee, New Orleans KO 4
Aug. 18—John Acosta, New Orleans L 4
Sept. 15—John Patrick, Pensacola L 6
Oct. 6—Pete Acusta, New Orleans L 4
Oct. 14—Pete Acusta, New Orleans KO 4
Nov. 3—Vince Bonomo, New Orleans L 4

1953

Jan. 26—Frankie Savoie, New Orleans KO 3
Mar. 16—Pat Patterson, New Orleans W 4
Apr. 13—Rocky Randall, New Orleans L 4
May 11—Ed Jennings, New Orleans KO 4
May 25—Rocky Randall, New Orleans L 6
June 29—Carlos Sevedra, New Orleans W 4
July 27—Leo Bayard, New Orleans W 4
Aug. 24—Carlos Sevedra, New Orleans D 4

CHUCK SPEISER

Lansing, Mich., Light Heavyweight

1952

Sept. 17—Rufus Berry, Chicago W 6
Sept. 27—Archie Logan, Detroit KO 1
Oct. 9—Dick Garrett, Saginaw KO 1
Oct. 15—Murray Barnett, Chicago W 6
Oct. 25—Bill Harrington, Flint KO 1
Nov. 12—Bobby Yore, Detroit W 8

1953

Jan. 13—Frank Favaro, Grand Rapids KO by 7
Feb. 26—Art Wright, Detroit KO by 4
Apr. 9—Billy Fifield, Detroit KO 7
Apr. 23—Frank Favaro, Detroit KO 3
Apr. 29—Murray Bennett, Detroit W 6
May 14—Lalu Sabotin, Detroit W 8
June 2—Sonny Wilcox, Ft. Wayne KO 3

LEON SPENCER

Hollywood, Cal., Welterweight

1952

Nov. 29—Charley Sawyer, Hollywd. KO by 3
Dec. 16—Baby Ike, Los Angeles W 6

1953

Jan. 20—Baby Ike, Los Angeles W 6
Jan. 29—Baby Ike, Los Angeles L 6
Mar. 31—Georgie Fields, Los Angeles L 4

CHARLEY SPICER

Philadelphia, Pa., Welterweight

1948

Oct. 14—Billy Gordon, Atlantic City L 6
Nov. 4—Eddie Goodman, Philadelphia D 6
Nov. 18—Billy Ellison, Atlantic City KO 4
Nov. 23—Bobby Baldwin, Philadelphia W 6
Dec. 2—Bruce Ubaldo, Philadelphia W 6

1949

Jan. 20—Chico Roderique, Philadelphia L 6
Feb. 3—Bucky Slocum, Philadelphia W 6
Feb. 28—Lee Jones, Philadelphia D 4
Mar. 17—Lee Jones, Philadelphia KO by 4
Mar. 10—Buster Smith, Atlantic City W 6
May 12—Joe Brewer, Philadelphia D 6
Aug. 18—Bruce Ubaldo, Atlantic City W 6
Oct. 13—Honey Johnson, Philadelphia W 8
Oct. 27—Honey Johnson, Philadelphia D 8
Dec. 22—Kid Pambele, Philadelphia KO 5

1950

Jan. 26—Honey Johnson, Philadelphia D 8
Mar. 6—Sonny Bunn, Philadelphia W 8
Apr. 19—Rudy Zadell, Philadelphia W 8
June 21—Herman McCray, Philadelphia W 8
Sept. 23—Chico Varona, Havana L 10

1951

Jan. 19—Eddie Goodman, Reading KO 2
Jan. 30—Terry Moore, Philadelphia L 8
Apr. 2—Honeychile Johnson, Phila. W 8
July 30—Emmett Norris, Philadelphia KO 3
Aug. 13—Jesse Gethers, Phila. KO 3
Oct. 11—Gene Burton, Philadelphia W 8
Oct. 20—Jimmy Taylor, Philadelphia KO 4
Nov. 1—Walter Haines, Philadelphia W 8
Nov. 19—Honeychile Johnson, Phila. W 10
Nov. 30—Irving Steen, New York L 6

1952

June 5—Frankie Anselm, Phila. KO 5
June 13—George B. Smith, New York W 6
July 7—Clarence Harbin, Philadelphia W 6

1953

Feb. 7—Jackie Cummerlander, Brooklyn KO 8
Mar. 9—Livio Minelli, Brooklyn L 10
Aug. 24—Wallace Smith, Brooklyn KO by 6

BEN SPINOLA

New Bedford, Mass., Welterweight

1952

Apr. 17—Buddy Hall, Fall River KO by 2
May 19—Buddy Hall, Providence W 4
Nov. 3—Gordon Perry, Providence L 4
Dec. 4—Bobby Welsh, Fall River KO by 1

1953

Mar. 12—Roger Ringuette, Fall River KO 3
Mar. 19—Norman Shaw, Fall River W 6
Mar. 26—David Grant, Fall River KO by 1

EDDIE SPRINGER

Duluth, Minn., Middleweight

1953

Jan. 20—Don Lambert, Miami Beach KO 6
Feb. 18—Dennis Woodbury, Coral Gables W 6
Feb. 24—Tony Rezar, Miami Beach D 6
Feb. 27—Jack LaBua, W. Palm Beach L 6
Mar. 6—Billy Dowling, W. Palm Beach W 6
Mar. 13—Phil Saad, W. Palm Beach W 6
Apr. 7—Art Thayer, Miami Beach D 6
Apr. 22—Art Thayer, Miami Beach W 8
May 5—Art Thayer, Miami Beach W 10
May 12—Harry Braelow, Miami Beach L 10
June 8—Jimmy Jewell, Miami W 10
June 22—Irwin Schulz, Miami L 10
July 20—Jimmy Jewell, Miami L 10
July 28—Chico Pacheco, Miami Beach D 10
Sept. 12—Tony Necro, Miami D 6
Oct. 6—Tony Necro, Miami Beach KO 6
Dec. 1—Jose Fuentes, Miami Beach W 8
Dec. 4—Tommy Hatcher, W. Palm Beach KO 2
Dec. 18—Georgie Holzman, W. Palm Bch. L 8

JACKIE SPUREGON

New York, N. Y., Flyweight

1953

Oct. 10—Chuey Monoz, Hollywood KO 2
Nov. 7—Jack Herrera, Hollywood W 4
Dec. 1—Jack Herrera, San Jose W 6
Dec. 17—Danny Ramirez, San Jose L 6

JIMMY SQUIRES

Brooklyn, N. Y., Middleweight

1953

Jan. 26—Arnold Lynn, Brooklyn W 4
Feb. 19—Pat Best, New York L 4
Feb. 23—Pat Best, Brooklyn L 4
Mar. 10—Tom D'Attilo, White Plains W 4
Mar. 23—Pat Best, Brooklyn L 4
Mar. 31—Joe Fusco, White Plains L 4
Apr. 16—George Chimenti, New York D 4
Apr. 28—Al Lynn, Brooklyn W 4
May 18—Tony Racine, Brooklyn W 4
May 26—Howard Soligny, Bklyn. W Disq. 1
Sept. 28—Art Thayer, Brooklyn W 6
Nov. 20—Jimmy Carlini, Brooklyn L 6

CARL STAFFORD

Chicago, Ill., Welterweight

1951

Jan. 31—Tony Gunia, Milwaukee W 5
Mar. 20—Al Cowan, Hammond KO 7
Apr. 23—James Johnson, Chicago W 4
May 1—Joe Kelly, Chicago W 5
June 29—Al Pinky Cowan, Hammond KO 7
June —George Berrly, Chicago L 4
June —Johnny Brow, Chicago D 4
July 27—Len Thomas, Duluth W 6
Oct. 23—George Price, Duluth L 6
Nov. 29—George Price, St. Paul L 6
Dec. 17—Eddie Zacker, Chicago KO 2

1952

Jan. 14—Ernest Wheaton, Chicago L 5
Jan. 28—Don Mason, Chicago D 4
Feb. 4—Johnny Brown, Chicago L 6
Apr. 14—Joe Hennigsen, Chicago W 8
June 2—Joe Patrick, Chicago L 4
June 18—Ben Meeks, Chicago L 4
Sept. 15—Doll Rafferty, Chicago W 6
Oct. 6—Al Andrews, Chicago L 6
Nov. 1—Elmer Lakatos, Detrois W 8
Nov. 10—Norman Webb, Chicago L 6
Dec. 3—Al Andrews, Detroit L 6

1953

Jan. 17—Elmer Latakos, Detroit L 8
July 30—Allie Gronik, Detroit KO by 5
Oct. 20—Jed Black, Lansing L 8

JOE STANBURY

Chester, Pa., Lightweight

1953

June 30—Don Shrope, Wilmington KO 2
Nov. 13—Pat McGee, Philadelphia KO 1
Dec. 4—Billy Abel, Philadelphia L 4

MACK STANFORD

Englewood, N. J., Middleweight

1951

May 9—Dick Witt, Elizabeth L 4
May 30—Cliff Lee, Newark W 4
June 7—Frank Keating, Meriden L 4
June 19—Frank Keating, Brooklyn L 4
June 25—Vernon Roberts, Newark W 4
July 3—Pete Arabello, Brooklyn L 6
July 9—Cas Sugalski, Philadelphia W 6
July 18—Frank Keating, Brooklyn KO 4
July 24—Dom Zimbardo, Brooklyn KO by 1
Sept. 18—Sid Edwards, Brooklyn D 4
Oct. 2—Leroy Allen, Newark W 6
Oct. 8—Joe Harley, N. Y. D 5
Nov. 15—Ed Godbold, New York W 6
Nov. 19—Joe Harley, New York L 4
Dec. 4—Frank Keating, White Plains L 6
Dec. 21—Eddie Godbold, New York D 4

1952

Jan. 14—Eddie Godbold, New York City W 8
Mar. 18—Eddie Plouffe, New York KO 3
Apr. 5—Edmund F. George, Brooklyn W 4
Apr. 10—Roy Alston, New York City L 6
June 16—J. L. McLaughlin, Brooklyn D 4
July 29—Eddie Harris, Newark KO 5
Oct. 30—Art Thayer, New York City W 6
Nov. 14—Richie James, New York City L 6
Nov. 20—Art Thayer, New York City D 6
Dec. 9—George Holzman, New York W 8

1953

Jan. 20—Jimmy Herring, White Plains L 8
Feb. 3—Sammy Giuliani, White Plains L 8
Mar. 31—Pete Arabalo, White Plains W 8
July 8—Sammy Giuliani, Stamford L 8
July 28—Jimmy Herring, Brooklyn L 10

IRVIN STEEN

San Diego, Calif., Negro Welterweight

Born, July 25, 1925, New Orleans, La.

1946

Mar. 18—Del Campo Provost, Ocean Pk. W 4
Mar. 22—Lee Walker, San Diego KO 3
Mar. 29—Flash Gordon, San Diego D 4
Apr. 1—Dell Campo Provost, Ocean Pk. W 4
Apr. 12—Bill Minor, San Diego L 4
May 24—Ray Gastro, San Diego W 4
June 7—Pete Rodriguez, San Diego KO 2
June 21—Baby Face Mathis, San Diego W 4
June —El Tigre de Cannea, Phoenix D 6
Aug. 9—Chuck Cureton, San Diego D 4
Sept. 6—Jorge Soliz, San Diego KO 5
Sept. 13—Patsy Burg, San Diego KO 5
Oct. 4—Wallace Battie, San Diego W 5
Nov. 8—Freddie Long, San Diego W 5
Nov. 22—Freddie Young, San Diego KO 2
Dec. 13—Johnny Armando, San Diego W 5
Dec. 27—Tommy Franco, San Diego W 10

1947

May 19—Ray Thomas, San Diego W 6
May 29—Ray Louis, San Diego W 6
June 6—Bolton Ford, San Diego L 6
Aug. 22—Bill Tierney, San Diego W 10
Nov. 21—Connie Smith, San Diego W 10
Dec. 19—Eddie Marcus, San Diego W 10

1948

Feb. 6—Eddie Prince, San Diego D 9
Mar. 29—Mel Bartholomew, San Diego NC 8
May 4—Richard Jones, Los Angeles L 6
May 12—Charley Salas; Phoenix W 10
May 28—Richard Jones, Hollywood KO 1
June 9—Bobby Garcia, Los Angeles KO 4
Sept. 24—Charley Salas, Hollywood W 10
Oct. 6—Bernard Docusen, Oakland L 10
Oct. 27—Earl Turner, Oakland L 10
Dec. 2—Tello Cruz, San Diego KO 4
Dec. 16—Benny Black, San Diego KO 8

1949

Jan. 19—John L. Davis, Oakland L 10
Feb. 7—Genero Rojo, Ocean Park W 10
Feb. 25—Genero Rojo, San Diego W 10
Apr. 22—Arturo Barron, San Diego KO by 3
June 21—Ike Williams, Los Angeles L 10
July 25—Clyde Coyhis, Ocean Park NC 9
Aug. 30—Chuck Cureton, Honolulu W 8
Nov. 10—Bob Jarvis, San Diego W 10
Dec. 9—Milo Savage, San Diego W 10
Dec. 27—Tommy Campbell, Los Angeles D 3

1950

Jan. 31—Frankie Fernandez, Honolulu L 10
Feb. 24—Charley Cato, San Diego KO 6
Mar. 24—Benny Walker, San Diego W 12
May 5—Art Soto, San Diego W 12
June 2—Arturo Barron, San Diego KO 1
July 21—John L. Davis, Hollywood L 12
Sept. 2—Otis Graham, New Orleans W 10
Sept. 22—Freddie Dawson, New Orleans L 12
Nov. 13—Harry Hayes, Sydney KO 5
Nov. 27—Joe Brown, Sydney NC 10

1951

Feb. 5—Dave Sands, Sydney L 12
May 25—Bobby Hughes, N. Y. W 6
July 23—Connie Wilkins, Boston D 6
Nov. 30—Charlie Spicer, New York W 6

1952

Jan. 9—Jesse Turner, St. Louis L 10
May 27—Ted Bussey, Toledo W 8
June 11—Tommy Matthews, Detroit L 6
June 25—Herman McCray, N. Y. C. KO 3
Aug. 25—Johnny Bratton, Brooklyn KO by 3
Dec. 18—Phil Burton, New York City W 8

1953

Jan. 15—Ted Murray, New York D 8
Feb. 12—Ted Murray, New York L 8
July 7—Joe Miceli, Brooklyn W 10
Aug. 8—Alan Moody, Chicago L 10

GUNBOAT STEEVES

Pittsfield, Mass., Welterweight

1953

Mar. 9—Ray Carpenter, Bangor L 4
Apr. 6—Manley Cates, Bangor KO 1
Apr. 23—Dick Champagne, Augusta KO 4
Dec. 4—Richard Higgins, Bangor KO 3
Dec. 26—Jimmy Cook, Waterville W 4

GEORGE STEPHANY

New York, N. Y., Featherweight

1953

Oct. 12—Young Saint, Holyoke L 4
Oct. 19—Young Saint, Holyoke D 4
Dec. 7—Jerry Kortright, Holyoke W 6
Dec. 11—Cleo Ortiz, N. Y. City L 4
Dec. 14—Nick DeVanno, Holyoke W 6

JOE STEPKA

St. Paul, Minn., Heavyweight

1951

Dec. 13—Bill Noble, Omaha KO by 2

CARL STAFFORD

Chicago, Ill., Welterweight

1951

Jan. 31—Tony Gunia, Milwaukee W 5
Mar. 20—Al Cowan, Hammond KO 7
Apr. 23—James Johnson, Chicago W 4
May 1—Joe Kelly, Chicago W 5
June 29—Al Pinky Cowan, Hammond KO 7
June —George Berrly, Chicago L 4
June —Johnny Brow, Chicago D 4
July 27—Len Thomas, Duluth W 6
Oct. 23—George Price, Duluth L 6
Nov. 29—George Price, St. Paul L 6
Dec. 17—Eddie Zacker, Chicago KO 2

1952

Jan. 14—Ernest Wheaton, Chicago L 5
Jan. 28—Don Mason, Chicago D 4
Feb. 4—Johnny Brown, Chicago L 6
Apr. 14—Joe Hennigsen, Chicago W 8
June 2—Joe Patrick, Chicago L 4
June 18—Ben Meeks, Chicago L 4
Sept. 15—Doll Rafferty, Chicago W 6
Oct. 6—Al Andrews, Chicago L 6
Nov. 1—Elmer Lakatos, Detrois W 8
Nov. 10—Norman Webb, Chicago L 6
Dec. 3—Al Andrews, Detroit L 6

1953

Jan. 17—Elmer Latakos, Detroit L 8
July 30—Allie Gronik, Detroit KO by 5
Oct. 20—Jed Black, Lansing L 8

JOE STANBURY

Chester, Pa., Lightweight

1953

June 30—Don Shrope, Wilmington KO 2
Nov. 13—Pat McGee, Philadelphia KO 1
Dec. 4—Billy Abel, Philadelphia L 4

MACK STANFORD

Englewood, N. J., Middleweight

1951

May 9—Dick Witt, Elizabeth L 4
May 30—Cliff Lee, Newark W 4
June 7—Frank Keating, Meriden L 4
June 19—Frank Keating, Brooklyn L 4
June 25—Vernon Roberts, Newark W 4
July 3—Pete Arabello, Brooklyn L 6
July 9—Cas Sugalski, Philadelphia W 6
July 18—Frank Keating, Brooklyn KO 4
July 24—Dom Zimbardo, Brooklyn KO by 1
Sept. 18—Sid Edwards, Brooklyn D 4
Oct. 2—Leroy Allen, Newark W 6
Oct. 8—Joe Harley, N. Y. D 5
Nov. 15—Ed Godbold, New York W 6
Nov. 19—Joe Harley, New York L 4
Dec. 4—Frank Keating, White Plains L 6
Dec. 21—Eddie Godbold, New York D 4

1952

Jan. 14—Eddie Godbold, New York City W 8
Mar. 18—Eddie Plouffe, New York KO 3
Apr. 5—Edmund F. George, Brooklyn W 4
Apr. 10—Roy Alston, New York City L 6
June 16—J. L. McLaughlin, Brooklyn D 4
July 29—Eddie Harris, Newark KO 5
Oct. 30—Art Thayer, New York City W 6
Nov. 14—Richie James, New York City L 6
Nov. 20—Art Thayer, New York City D 6
Dec. 9—George Holzman, New York W 8

1953

Jan. 20—Jimmy Herring, White Plains L 8
Feb. 3—Sammy Giuliani, White Plains L 8
Mar. 31—Pete Arabalo, White Plains W 8
July 8—Sammy Giuliani, Stamford L 8
July 28—Jimmy Herring, Brooklyn L 10

IRVIN STEEN

San Diego, Calif., Negro Welterweight

Born, July 25, 1925, New Orleans, La.

1946

Mar. 18—Del Campo Provost, Ocean Pk. W 4
Mar. 22—Lee Walker, San Diego KO 3
Mar. 29—Flash Gordon, San Diego D 4
Apr. 1—Dell Campo Provost, Ocean Pk. W 4
Apr. 12—Bill Minor, San Diego L 4
May 24—Ray Gastro, San Diego W 4
June 7—Pete Rodriguez, San Diego KO 2
June 21—Baby Face Mathis, San Diego W 4
June —El Tigre de Cannea, Phoenix D 6
Aug. 9—Chuck Cureton, San Diego D 4
Sept. 6—Jorge Soliz, San Diego KO 5
Sept. 13—Patsy Burg, San Diego KO 5
Oct. 4—Wallace Battie, San Diego W 5
Nov. 8—Freddie Long, San Diego W 5
Nov. 22—Freddie Young, San Diego KO 2
Dec. 13—Johnny Armando, San Diego W 5
Dec. 27—Tommy Franco, San Diego W 10

1947

May 19—Ray Thomas, San Diego W 6
May 29—Ray Louis, San Diego W 6
June 6—Bolton Ford, San Diego L 6
Aug. 22—Bill Tierney, San Diego W 10
Nov. 21—Connie Smith, San Diego W 10
Dec. 19—Eddie Marcus, San Diego W 10

1948

Feb. 6—Eddie Prince, San Diego D 9
Mar. 29—Mel Bartholomew, San Diego NC 8
May 4—Richard Jones, Los Angeles L 6
May 12—Charley Salas; Phoenix W 10
May 28—Richard Jones, Hollywood KO 1
June 9—Bobby Garcia, Los Angeles KO 4
Sept. 24—Charley Salas, Hollywood W 10
Oct. 6—Bernard Docusen, Oakland L 10
Oct. 27—Earl Turner, Oakland L 10
Dec. 2—Tello Cruz, San Diego KO 4
Dec. 16—Benny Black, San Diego KO 8

1949

Jan. 19—John L. Davis, Oakland L 10
Feb. 7—Genero Rojo, Ocean Park W 10
Feb. 25—Genero Rojo, San Diego W 10
Apr. 22—Arturo Barron, San Diego KO by 3
June 21—Ike Williams, Los Angeles L 10
July 25—Clyde Coyhis, Ocean Park NC 9
Aug. 30—Chuck Cureton, Honolulu W 8
Nov. 10—Bob Jarvis, San Diego W 10
Dec. 9—Milo Savage, San Diego W 10
Dec. 27—Tommy Campbell, Los Angeles D 3

1950

Jan. 31—Frankie Fernandez, Honolulu L 10
Feb. 24—Charley Cato, San Diego KO 6
Mar. 24—Benny Walker, San Diego W 12
May 5—Art Soto, San Diego W 12
June 2—Arturo Barron, San Diego KO 1
July 21—John L. Davis, Hollywood L 12
Sept. 2—Otis Graham, New Orleans W 10
Sept. 22—Freddie Dawson, New Orleans L 12
Nov. 13—Harry Hayes, Sydney KO 5
Nov. 27—Joe Brown, Sydney NC 10

1951

Feb. 5—Dave Sands, Sydney L 12
May 25—Bobby Hughes, N. Y. W 6
July 23—Connie Wilkins, Boston D 6
Nov. 30—Charlie Spicer, New York W 6

1952

Jan. 9—Jesse Turner, St. Louis L 10
May 27—Ted Bussey, Toledo W 8
June 11—Tommy Matthews, Detroit L 6
June 25—Herman McCray, N. Y. C. KO 3
Aug. 25—Johnny Bratton, Brooklyn KO by 3
Dec. 18—Phil Burton, New York City W 8

1953

Jan. 15—Ted Murray, New York D 8
Feb. 12—Ted Murray, New York L 8
July 7—Joe Miceli, Brooklyn W 10
Aug. 8—Alan Moody, Chicago L 10

GUNBOAT STEEVES

Pittsfield, Mass., Welterweight

1953

Mar. 9—Ray Carpenter, Bangor L 4
Apr. 6—Manley Cates, Bangor KO 1
Apr. 23—Dick Champagne, Augusta KO 4
Dec. 4—Richard Higgins, Bangor KO 3
Dec. 26—Jimmy Cook, Waterville W 4

GEORGE STEPHANY

New York, N. Y., Featherweight

1953

Oct. 12—Young Saint, Holyoke L 4
Oct. 19—Young Saint, Holyoke D 4
Dec. 7—Jerry Kortright, Holyoke W 6
Dec. 11—Cleo Ortiz, N. Y. City L 4
Dec. 14—Nick DeVanno, Holyoke W 6

JOE STEPKA

St. Paul, Minn., Heavyweight

1951

Dec. 13—Bill Noble, Omaha KO by 2

1952

Mar. 6—Terry O'Connor, St. Paul.....W 4
Mar. 27—Jack Herman, Minneapolis...KO 2
May 16—Whitey Peterson, Eveleth, Minn. .....KO 1
June 12—Al Heard, Minneapolis.....KO 2
June 18—Baby Joe Walcott, Austin, Minn. .....W 4
Nov. 7—Ted Alexander, Duluth.....KO 5
Dec. 1—Martin Lee, Chicago.....W 4
Dec. 8—Neal Walsh, Chicago.....W 5
Dec. 13—Bob Lindsay, Detroit.....KO 4

1953

Jan. 3—Neal Walsh, Detroit.....W 6
Jan. 12—Milt Newman, St. Paul.....W 6

ERNIE STEPP

New York, N. Y., Middleweight

1953

May 26—Claude Flager, Roanoke.....KO 2
Oct. 8—Don McAteer, Newark.....KO 3
Dec. 4—Cal Lowman, N. Y. City.....W 4

CLIFF STEVENS

Palm Beach, Fla., Welterweight

1953

Feb. 13—Don Foster, W. Palm Beach...KO 2
Mar. 6—Herbie Schoen, W. Palm Beach .....KO 2
Mar. 17—John Chaney, Miami Beach....W 6
Apr. 10—Ray Delgado, Tampa.....W 8

WILLIE STEVENS

Denver, Colo., Middleweight

1953

Aug. 13—Perry Cobb, Reno.....KO by 2
Sept. 26—Gilbert Molina, Reno.....KO 2
Nov. 16—Frankie Crockett, South Gate .....KO by 2

VERN STEVENSON

Ottawa, Canada, Middleweight

1953

Feb. 9—Blackie Noel, Quebec.....L 6
Mar. 23—Kid Lepage, Quebec.....KO 5
Apr. 7—Joe Grimard, Portland.....L 8
Aug. 18—Rocky Dufour, Montreal.....L 4
Dec. 7—Charlie Chase, Ottawa.....W 6

EMMANUEL STEWART

Philadelphia, Pa., Middleweight

1953

Aug. 15—Joe Aurillo, Boyertown.....L 4
Sept. 19—Rinzi Nocero, Boyertown..KO by 2
Oct. 22—Jimmy Peters, Worcester.....W 4
Oct. 23—Johnny Cooke, Phila.....KO by 2
Dec. 18—Frank Wetzel, Philadelphia.....L 4

SAMMY STONE

Miami, Fla., Middleweight

1953

Aug. 7—Ed Fobbs, Miami.....L 4
Aug. 22—Ed Fobbs, Miami.....W 4
Aug. 29—Jimmy Ford, Miami.....W 4
Sept. 12—Claude Thomas, Miami.....L 4
Oct. 20—Bolvin Deveaux, Miami Beach.W 4

EDGAR STOVER

New York Lightweight

1952

Feb. 28—Willie Salas, New York City....D 4
May 2—Bobby Lawrence, N. Y. C.....W 4
May 9—Bobby Lawrence, N. Y. C. .....W 4
May 23—George Collins, N. Y. C.....L 4
Aug. 26—Maxie Atwater, Newark.....W 6
Sept. 16—Angel Chavez, Holyoke.....W 6
Nov. 11—Earl Clemons, New York.....W 6
Nov. 20—Felton Simmons, N. Y. C.....W 6
Nov. 25—Frank Ippolito, New York.....L 4
Dec. 11—Roosevelt Coward, N. Y. C.....D 4
Dec. 18—Johnny Alford, New York City.L 4
Dec. 29—Eddie Williams, Brooklyn.....W 4

1953

Jan. 3—Reggie Martina, Brooklyn.....W 6
Jan. 8—Roosevelt Coward, New York..W 6
Jan. 15—Fredrico Escalero, New York..W 4
Feb. 26—Bobby Polowitzer, New York.KO 4
Mar. 17—Fredrico Escalero, Brooklyn...W 6
Sept. 7—Damasco Collazo, Brooklyn.....L 6

SAMMY STRAWS

New York, N. Y., Welterweight

1952

Mar. 24—Johnny Brown, N. Y. C.....KO 1
Apr. 25—George Boddie, N. Y. C.....W 4
Apr. 28—Charley Wright, N. Y. C.....KO 1
May 5—Joe Moore, New York City....KO 1
June 27—Calvin Davis, N. Y. C.....L 4

1953

Feb. 24—Art Holliday, White Plains...KO 4
Mar. 10—Elijah Edwards, White Plains.KO 2
Mar. 27—Rudy Watkins, New York.....L 4
Sept. 18—Jimmy Voss, Syracuse.....KO 1

RONNIE STRIBLING

Des Moines, Ia., Lightweight

1952

June 2—Buddy Morgan, Chicago.....W 4
June 9—Jimmy Andrews, Chicago.....KO 3
June 30—Fitzie Fitzpatrick, Chicago....W 4
July 28—Ray Adams, Chicago.....W 4
Aug. 11—Al Roberts, Chicago.....L 6
Aug. 18—Eddie Lewitzki, Chicago.....D 4
Oct. 2—Wilbert Robinson, Benton Harbor .....W 4
Oct. 6—Ray Axt, Chicago.....KO 3
Oct. 16—Frank Meredith, Milwaukee...W 4
Oct. 27—Frank Meredith, Chicago.....KO 3
Nov. 13—Bob Stone, South Bend.....W 4
Nov. 17—Sammy Cicerello, Chicago.....W 4
Nov. 24—Wilbert Robinson, Chicago.....D 5
Dec. 1—Wilbert Robinson, Chicago.....W 4

1953

Jan. 5—Earl Gaudeau, Chicago.....KO 2
Jan. 10—Nelson Forman, Detroit.....W 6
Jan. 17—John Valentine, Detroit.....D 6
Jan. 24—John Valentine, Detroit.....W 6
Jan. 29—Al McDade, South Bend .....W 6
Feb. 2—Kenny Garett, Chicago.....KO 4
Feb. 23—Tony Spano, Chicago.....KO 8
May 4—Johnny Valentine, Chicago.....L 8
July 1—Ziggy Biela, Chicago.....W 6
Oct. 8—John Avery, Detroit.....KO 4
Oct. 14—Earl Gaudeau, St. Louis.....W 4
Oct. 20—Kenny Lane, Lansing.....KO 2
Dec. 1—Kenny Lane, Grand Rapids.....L 10

JOHNNY STRONG

Miami, Fla., Featherweight

1952

Mar. 26—Bob Silverstein, Miami Beach .....KO 2
Apr. 2—Jack Langford, Miami Beach..W 4
Apr. 23—Jack Langford, Miami Beach.KO 3
May 7—Bob Ritter, Miami Beach.....L 4
May 21—Jackie Luke, Miami Beach.....W 6
May 28—Bob Ritter, Miami Beach.....W 6

SAMMY STUART (STEWART)

Toledo, O., Middleweight

1953

Jan. 13—Buddy Laine, Toledo.....KO by 3
June 2—Jed Black, Ft. Wayne.....KO by 5
July 30—Bob Ross, Detroit.....L 4
Aug. 6—Henry Bronko, Detroit.....L 6
Aug. 22—Bob Finnerty, Toledo.....KO by 5

OSCAR SUAREZ

Cuban Flyweight

1953

Apr. 15—Roland Urrutia, Havana.....KO 3
May 2—Tomas Zulueta, Havana.....KO 3
May 13—Orlando Rodriguez .....W 10

BILL SUDDETH

Topeka, Kan., Welterweight

1948

Mar. 24—Tony Martinez, Topeka.....KO 2
Mar. 31—Lou Alcanter, Wichita.....W 4
Apr. 14—Gene Brown, Topeka.....KO by 2
Apr. 30—Leonard Neal, Topeka.....W 4
July 5—Dolph Edwards, Topeka.....W 4

July 7—Lonnie Howard, Windsor.....W 4
July 15—Sid Oliver, Detroit.....W 4
Sept. 1—Louis Crumes, Topeka.....W 4
Sept. 15—Chief Crazy Horse, Wichita...W 4
Sept. 24—Gene Brown, Omaha.....KO by 1
Sept. 29—Buzz Lanning, Wichita.....W 6
Oct. 6—Orville Spurlock, Topeka.....KO 2
Oct. 20—Chief Crazy Horse, Wichita.....W 6
Oct. 28—Edmund Carr, Topeka.....W 6

1949

Jan. 11—Edmund Carr, Topeka.....W 6
Mar. 3—Elmer Carson, Wichita.....D 4
Mar. 16—Don McBrier, Topeka.....KO 1
May 17—Albert Adams, Topeka.....W 5
July 7—Bennie Carnes, Topeka.....W 8
July 20—Jackie Griffin, Topeka.....KO 1
Aug. 5—Sammy Angott, Topeka.....L 10
Sept. 14—Charles Butler, Wichita.....KO 2
Sept. 23—Harold Alle, Omaha.....W 4
Oct. 5—Jesse Turner, Topeka.....KO by 4
Oct. 26—Cliff Williams, Wichita.....W 6
Oct. 31—Andy Anderson, Chicago.....L 6
Nov. 9—Sidney Caples, Wichita.....W 6
Nov. 28—Virgil Turner, Kansas City.....W 5
Nov. 17—Joe Fagan, Topeka.....KO 2

1950

Jan. 4—Elmer Carson, Wichita.....W 4
Jan. 11—Don Stevens, Topeka.....KO 4
Jan. 26—Andy Anderson, Omaha.....L 6
Oct. 24—Walter Tankins, St. Louis.....KO 2
Dec. 14—Bob Rossie, Minneapolis.....W 6

1951

Feb. 7—Andy Anderson, Wichita.....L 10
Oct. 8—Andy Anderson, Flint.....L 8

1952

Mar. 20—Kirk Johnson, Topeka.....W 8
Apr. —Henry Henderson, Topeka.....W 6
Nov. —Kirk Johnson, Kansas City.....W 6
Nov. —Andy Anderson, Topeka.....D 10

1953

Jan. 20—Hank Henderson, Kansas City.W 6
Mar. 11—James Williams, St. Louis.....W 4
Apr. 25—Alan Moody, St. Louis.....L 8
May 4—Pat O'Grady, Kansas City.....KO 3
May 21—Kirk Johnson, Topeka.....KO 4
May 26—Jimmy Welch, Kans. City..KO by 8
Sept. 12—Jim Demery, Hoisington.....KO 5
Nov. 13—Charlie Cotton, Chicago...KO by 4
Dec. 3—Johnny Gillespie, Topeka.....W 6

JIMMY (ROCKY) SULLIVAN

Boston, Mass., Lightweight

1947

Feb. 6—Marcel Therreault, Augusta....W 6
Feb. 11—Joe Palaza, Salem.....W 4
Feb. 17—Ray Dulmaine, Boston.....W 4
Feb. 25—Flasher Porter, Bangor.....KO 1
Mar. 3—Wally Morris, Boston.....KO 4
Mar. 17—Johnny O'Keefe, Boston.....KO 4
Mar. 31—Joe Palaza, Boston.....W 4
Apr. 10—Ralph Trudeau, Fall River.....KO 2
Apr. 23—Ivan Jones, Bangor.....W 6
June 9—Felipe Rivera, Providence.....W 6
Dec. 4—Ray Dulmaine, Worcester.....KO 5

1948

Feb. 18—Isaac Thomas, Bangor.....KO 3
Mar. 1—Dom Saia, Boston.....W 8
Mar. 10—Evans Roy, Bangor.....W 8
Nov. 18—Mal Evans, Fall River.....L 6

1949

Feb. 28—Roger Lessard, Boston.....W 6
Mar. 15—Vic Young, Salem.....W 8
Mar. 20—Henry Briere, Worcester.....W 8
May 2—Doc Blanchard, Boston.....L 6
Oct. 26—Andy Bishop, Worcester.....KO 4
Dec. 15—Jean Richard, Portland.....KO 7

1950

Jan. 25—Hermie Freeman, Portland.....D 10
Apr. 6—Tommy Guerra, Worcester.....W 4
Apr. 13—Tommy Guerra, Worcester...KO 5
Apr. 17—Bob Harrington, Boston.....W 4
May 9—Roger Ringuette, New Bedford.....KO 4
May 15—Bill Hunter, Boston.....KO 3
May 23—Wilfred LaFond, New Bedford..D 6
June 6—Bob Carrington, New Bedford..W 6
June 13—Roger Ringuette, New Bedford.W 6
July 11—Billy Mays, New Bedford.....KO 3
July 18—Bob Carrington, New Bedford..W 6
Aug. 1—Billy Hunter, New Bedford..KO 5
Aug. 21—Walter Gomes, New Bedford..D 6
Sept. 5—Robert Chabot, New Bedford...L 4
Sept. 12—Robert Chabot, New Bedford..L 6
Oct. 16—Robert Chabot, Boston.....D 4
Oct. 26—Roger Ringuette, Fall River...KO 2
Nov. 2—Sandy McPherson, Fall Rv. KO by 5
Nov. 9—Jimmy Guay, Fall River.....KO 2

1951

Jan. 15—Johnny Digilio, Providence.....L 6
Jan. 29—Arnold DeMarzio, Boston.....W 4
Feb. 13—Mickey Zazza, White Plains.....KO by 2
Feb. 22—Larry Perfetti, Brooklyn.....W 4
Mar. 1—Lou Vasquez, Brooklyn.....W 4
Mar. 6—Hubert McMullin, White Plains.L 4
Mar. 16—Tommy Dixon, N. Y.....L 4
Mar. 22—Lem Harvey, Brooklyn.....W 4
Apr. 6—Tommy Dixon, N. Y.....D 4
Apr. 12—Lem Harvey, Brooklyn.....W 4
Apr. 17—Tommy DeAngelis, White Plains.....W 4
May 11—Tommy Dixon, N. Y.....W 4
May 16—Hubert McMullin, Brooklyn....D 4
May 26—Jimmy Carabello, Brooklyn....W 4
May 29—Joey Worth, Brooklyn.....W 4
July 23—Sonny Colon, Boston.....W 4
July 31—Pat Mullane, Brooklyn.....KO by 4
Aug. 6—Freddie Monforte, Boston..KO by 3
Aug. 22—Gene Takach, N. Y.....L 4
Sept. 18—Al Robbins, Brooklyn.....L 6
Sept. 22—Henry Winchman, Brooklyn....W 4
Oct. 5—Henry Winchman, N. Y.....W 6
Oct. 12—Johnny Digilio, N. Y.....L 6
Oct. 27—Henry Winchman, Brooklyn....W 6
Nov. 5—Dave Seabrook, New York.KO by 5
Dec. 13—Danny Giovanelli, New York...L 6

1952

May 22—Cliff Hutchinson, Boston.....L 6
Nov. 18—Armando Lopez, Portland.....L 10

1953

Jan. 8—Gene LeBlanc, Fall River.....D 6
Jan. 24—Refugee Smith, Boston.....KO 5
Feb. 2—Gene LeBlanc, Providence.....L 6
Apr. 2—Gene LeBlanc, Fall River.....W 6
Apr. 24—Dom Saia, Boston.....L 4
Oct. 15—George Monroe, Worcester.....L 10
Oct. 31—Merrill Olmstead, Boston.....KO 1
Nov. 14—Billy Lynch, New Britain.....L 6
Nov. 30—Jerry Zullo, Boston.....KO 3
Dec. 26—Danny Josephs, Boston....KO by 4

DON SUPPLE

Canadian Featherweight

1953

Aug. 18—Gil Clave, Montreal.....W 4
Sept. 1—Gerry Simpson, Montreal.....W 4
Nov. 11—Gerry Simpson, Montreal.....D 4

TOMMY SWAN

Milwaukee, Wis., Welterweight

1952

Oct. 16—Eddie O'Dowd, Milwaukee....KO 1
Oct. 27—Al LaRotta, Chicago.....KO 2
Nov. 13—Jimmy Heath, South Bend....KO 3
Nov. 24—Eddie O'Dowd, Chicago.....KO 3
Dec. 9—Joe Susedik, Milwaukee.....KO 1
Dec. 15—Freddie Wiggins, Chicago.....KO 1
Dec. 22—Don Vetter, Chicago.....KO 2

1953

Jan. 5—Clinton McDade, Chicago.....KO 2
Jan. 26—John Gillespie, Chicago.....L 4
Mar. 2—Jackie Richards, Chicago.....D 5
Apr. 20—Johnny Evans, Chicago.....KO 3
May 4—Ernest Mosley, Chicago....KO by 3
Aug. 27—Pat Lowry, Detroit.....KO by 1

EDDIE SWIFT

Waterbury, Conn., Welterweight

1953

Oct. 3—Charles Junior, New Britain..KO 3
Oct. 12—Ike Proctor, New Britain.....KO 1
Oct. 24—Lee Faison, Waterbury.....KO 1
Nov. 7—Howard Soligny, Waterbury..KO 1
Nov. 21—Dick Canfield, Waterbury.....KO 2
Dec. 7—Bob Harris, Holyoke.....KO by 1

WILLIE SYDNOR

New York, N. Y., Welterweight

1952

July 1—Lou Canzoneri, Brooklyn W 4
Sept. 8—Emerson Butcher, Brooklyn L 4
Sept. 29—Paul Griffen, Brooklyn L 4
Oct. 23—Jimmy Squiers, New York City W 4
Nov. 6—Paul Griffen, New York City L 4
Nov. 24—Emerson Butcher, Brooklyn D 4
Dec. 12—Monroe Kurtz, N. Y. C. L 4

1953

Jan. 13—Monroe Kurtz, Newark W 6
Jan. 20—Eddie Oliver, White Plains L 6
Feb. 12—Danny Rubino, No. Bergen L 6
Apr. 23—Danny Rubino, Newark L 8
May 30—Monroe Kurtz, Newark L 8

CHUCK SYERS

Wichita, Kansas, Heavyweight

1953

Jan. 26—Ted Alexander, Chicago KO 2
Feb. 16—Harold Thomas, Chicago KO 4
Mar. 23—Rex Traux, Chicago W 4
Apr. 13—Bobby Yore, Chicago W 5
Apr. 27—Dave Ragus, Chicago D 4
May 4—Harold Thomas, Chicago W 4
May 15—Dave Ragus, Chicago KO by 4

ERNEST SYLVA

Honolulu, Hawaii, Featherweight

1951

Aug. 22—Salvador Torres, Honolulu W 4
Oct. 2—Bobby Sanders, Honolulu W 5
Oct. 9—Salvador Torres, Honolulu W 5
Nov. 1—Ray Carvalho, Honolulu W 4

1952

Apr. 22—Roy Higa, Honolulu KO 5
July —Solomon de la Cruz, Honolulu KO by 1
Aug. —Rudolph Artuyo, Honolulu L 4
Sept. —Salvador Torres, Honolulu L 4

1953

Jan. —Joe Nobleza, Honolulu L 4
Feb. 24—Roy Higa, Honolulu KO by 3
May 5—Bobby Sanders, Honolulu KO by 4
Sept. 22—Baby Boy, Honolulu D 4
Oct. 20—Baby Boy, Honolulu D 4
Nov. 2—Rudy Arguyo, Honolulu L 4
Nov. 24—Tony Rodriguez, Honolulu KO 2

ANDY TADDY

New York City, N. Y., Welterweight

1953

Feb. 5—Paul Destino, N. Y. City W 4
Mar. 19—Kevin Griffin, N. Y. City L 4
Mar. 30—Paul Destino, Brooklyn D 4
Apr. 9—Charley Kelly, N. Y. City W 4
June 8—Paul Destino, Brooklyn W 4
Oct. 12—Benny Hernandez, Brooklyn L 4
Nov. 2—Walter Kapa, Brooklyn W 4

RUSS TAGUE

Eldridge, Ia., Lightweight

Born, Aug. 7, 1930, Guthrie Center, Ia.

1950

June 22—Mel Hammond, Davenport L 6
July 28—Paul Martinez, Ottumwa KO 3
Aug. 28—Don Ward, Chicago W 4
Sept. 14—Don Ward, Chicago D 4
Oct. 2—Willie Dale, Chicago W 4
Oct. 30—Tortias Rivera, Chicago KO 2
Dec. 13—Billy Creech, Chicago KO 4

1951

Jan. 1—Bob Henry, Sheboygan KO 3
Jan. 3—Bryan Kelly, Toronto W 6
Jan. 9—Baby Tampico, Chicago KO 3
Jan. 28—Roland Stribling, Ottuma W 8
Feb. 6—Jerry LaGarde, Chicago W 5
Feb. 27—Dave Mitchell, Toronto W 6
Mar. 17—Spider Thomas, Louisville KO 3
Mar. 31—Oliver Breton, Michigan City W 8
Apr. 30—Al Roberts, Chicago KO 4
May 14—Spider Thomas, Chicago KO 2
Sept. 11—Jimmy Thomas, Davenport, Iowa KO 5
Dec. 3—Bob Henry, Chicago KO 3

1952

Feb. 20—Tommy Salem, Chicago D 6
Mar. 31—Bobby Carew, Chicago KO 2

1953

June 15—Milton Scott, Chicago W 5
July 22—Clarence Wooten, Chicago KO 4
Aug. 19—Wilbur Robinson, Chicago KO 2
Aug. 29—Willie Zerita, Chicago KO 4
Sept. 12—Art Portley, Chicago KO 2
Oct. 3—Davey Moore, Chicago W 6
Oct. 24—Joe Maldonado, Chicago KO by 1
Dec. 15—Dick Powell, Chicago D 5

CARLOS TALAMANTES

LaLaguna, Mexico, Welterweight

1951

Dec. 14—Salvador Davila, Torreon KO by 7

1952

Jan. 1—Salvador Davila, Lerdo KO by 6
July 1—Pedro Andrade, Torreon L 8

1953

Feb. 24—Rendon Soto, Torreon KO by 8
Apr. 14—Rendon Soto, Torreon W 10
May 26—Salvador Davila, Torreon KO by 6
June 18—Salvador Davila, Torreon KO by 3
Dec. 8—Francisco Perez, Torreon KO by 5

PETEY TARALLO

Brooklyn, N. Y., Light-Heavyweight

1952

Oct. 23—Herbie White, N. Y. City D 4
Dec. 1—Dennis Cronin, Brooklyn KO by 1

1953

Jan. 5—Mike Gillen, Brooklyn L 4
Apr. 6—Victor Anthony, Brooklyn L 4
June 9—Gary Garafolo, Brooklyn KO by 2
Dec. 1—Cliff Hess, White Plains L 4

KID TARICHE

Ciego de Avila, Cuba, Welterweight

1953

Aug. 8—Chico Varona, Ciego de Avila W 10
Aug. 29—Che Olivera, Ciego de Avila W 10
Sept. 26—Chico Varona, Havana KO by 9
Nov. 14—Kid Charolito, Havana KO by 6

CASSILL TATE

Cleveland, O., Middleweight

1949

June 20—Frank Newbill, Cincinnati L 8
Dec. 6—Bruce Foote, Buxalo KO 4

1950

Jan. 24—Carmen Basilio, Buffalo L 8
Feb. 9—Al Highers, Syracuse L 6
Nov. 8—Gordon Wallace, Toronto KO by 4
Dec. 6—Joe Garza, Detroit D 6

1951

Jan. 31—Dan Pinto, Detroit KO 3
Mar. 28—Walter Johnson, Detroit KO 2
Apr. 18—Nature Boy Brown, Detroit W 6
June 12—Bernie Meaney, Cleveland KO 6
Nov. 7—Moses Ward, Detroit KO by 3

1952

May 29—Chick Hogan, Syracuse W 6
July 31—Herb Tessier, Syracuse KO 5
Oct. 20—Ray McGibbons, Syracuse KO 3

1953

Feb. 14—Tony DiPelino, Syracuse KO by 3
Apr. 13—Frankie Belanger, Quebec L 10
May 19—Rocky Brisebois, Montreal KO by 7

HOWARD TATE

Cleveland, Ohio, Heavyweight

1952

*Mar. 4—Benton Williams, Toledo KO 2
*Mar. 4—Lindsay Bellinger, Toledo W 3
*Mar. 4—Thomas Carrion, Toledo W 3
*Mar. 4—Jesse Brown, Toledo W 3
Mar. 24—Tommy Carrion, Toledo W 6
Apr. 18—Ralph Heard, Cleveland KO 2
July 26—Bob Johnson, Detroit KO by 4
*All bouts same night; winner of the Jack Dempsey heavyweight tournament.

1953

Dec. 5—Al Heard, Warren KO 2

TOM TATUM

Jackson, Miss., Light Heavyweight

1953

July 14—Andy Mayfield, Miami Beach___L 6
July 21—Andy Mayfield, Miami Beach___L 6
Oct. 3—Johnny Smith, Miami Beach__KO 2
Oct. 13—Bob Fuller, Tampa_____KO 5
Nov. 2—Bob Hall. Miami Beach_____W 4
Dec. 1—Jimmy Edwards, Miami Beach_W 4
Dec. 22—Jimmy Edwards, Miami Beach__D 4

ANTONE TAVARES

New Bedford, Mass., Featherweight

1953

Oct. 29—Young Dias, Fall River_____KO 1
Nov. 5—Don Wagner, Fall River_____W 4
Nov. 12—Young Wills, Fall River_____W 4
Dec. 3—Eddie Friedman, Fall River KO by 3

FRANKIE TAVENNER

Washington, D. C., Lightweight

Born, November 30, 1931.

1952

Oct. 11—Billy Francis, Baltimore_____L 4
Nov. 24—Young Walcott, Hagerstown___KO 2

1953

Apr. 12—Yancy Motley, Baltimore_____W 4
May 26—Lucky Fitzgerald, Roanoke_____W 4
Nov. 11—Billy Francis, Washington_____W 4

BOBBY TAYLOR

Los Angeles, Cal., Welterweight

1953

May 18—Boston Wilson, South Gate_____L 4
June 15—Tommy Villareal, South Gate__W 4
June 20—Lou Gage, Hollywood_____KO by 2
July 11—Rudy Martinez, Hollywd___KO by 2
Aug. 1—Rudy Martinez, Hollywood_____L 6
Dec. 5—Ray Acosta, Hollywood____KO by 1

CHUCK TAYLOR

Baltimore, Md., Light Heavyweight

1953

Apr. 22—Tommy Thompson, Baltimore__L 4
May 6—Tommy Thompson, Washgtn..KO 2
June 2—Tommy Thompson, Washington_L 5
Aug. 28—Jerry Gray, Baltimore_____KO by 3
Dec. 1—Tommy Thompson,
Washington _____KO by 3

DANNY TAYLOR

New York, N. Y., Welterweight

Born, June 2, 1926, Binger, Oklahoma.

1951

Oct. 23—Tony Scott, Brooklyn_____W 4
Nov. 1—Frankie Fisher, N. Y._____W 4
Nov. 15—Haywood Thompson, N. Y._____W 4
Nov. 20—Haywood Thompson, White
Plains _____W 4
Nov. 24—Cliff Velez, Brooklyn_____W 4
Nov. 29—Billy Neumont, New York_____D 4
Dec. 3—Cliff Velez, New York_____W 4
Dec. 8—Billy Neumont, Brooklyn_____L 4
Dec. 11—Roland Labbe, White Plains__KO 1
Dec. 19—Joe Klein, White Plains_____L 6
Dec. 29—Joe Moore, Brooklyn_____W 4

1952

Jan. 29—Pat Manzi, New York_____W 6
Feb. 2—Tony Rancine, Brooklyn_____KO 1
Mar. 1—Jimmy Dugan, Brooklyn_____W 4
Mar. 8—Mannie Gonzales, Brooklyn___KO 5
Mar. 13—Al Rojas, New York City_____KO 3
Mar. 18—Pat Manzi, New York_____D 6
Mar. 24—Julie Jameison, New York_KO by 3
Nov. 7—Emerson Butcher, N. Y. C_____W 4
Nov. 21—Emerson Butcher, N. Y. C_____D 4
Dec. 2—Billy Lepido, New York_____L 4

1953

Jan. 30—Ben Travers, N. Y. City___KO by 3
Mar. 10—Iggy Zotto, White Plains_____W 6
Mar. 17—Paul Cashman, White Plains___W 6
Apr. 13—Pat Best, Brooklyn_____L 6
May 5—Reggie Alotti, Brooklyn_____W 6
Nov. 16—Barry Allison, Holyoke_____L 6

FREDDY TAYLOR

Los Angeles, Cal., Heavyweight

1953

Feb. 26—James Cartwright,
San Francisco _____KO by 1
Mar. 7—Charlie Powell, Hollywood_____D 4
Apr. 14—Young Jack Johnson,
Los Angeles _____KO by 3
Apr. 28—Chuck Daley, Los Angeles____KO 2
May 12—Baby Walcott, Los Angeles_____L 4
June 30—Rocky Robinson, Los Angeles__W 6
Aug. 17—Lonnie Malone, South Gate_____L 4
Nov. 10—Kirby Seals, Los Angeles_____L 6

HARVEY TAYLOR

Los Angeles, Cal., Light Heavyweight

1953

May 26—Rainey Mays, Los Angeles_____D 4
June 2—Henry Taylor, Los Angeles____W 4
June 22—Clyde Watson, South Gate_____W 4
July 4—Adrian Linares, Hollywood___KO 6
July 13—Tony Casas, South Gate_____W 6
Aug. 15—Ted Hester, Hollywood_____W 6
Oct. 3—Bill Hocey, Hollywood_____W 6
Nov. 28—Ted Hester, Hollywood_____W 4
Dec. 5—Bull Halsey, Hollywood_____KO 3

HENRY TAYLOR

El Paso, Texas, Light Heavyweight

1951

July 27—Billy Brown, El Paso_____KO 2
Aug. 17—Jerry Brown, El Paso_____L 6
Sept. 21—Joe Martinez,
Farmington, N. M._____W 10

1952

Apr. —Billy Bryson, Topeka_____D 4
Aug. 19—Jerry Brown, Los Angeles_____L 4
Aug. 22—Jesse Gray, San Diego_____D 1
Aug. 29—Don Robinson, San Diego_____L 6

1953

Feb. 17—Jackie Condon, Los Angeles____W 4
Feb. 24—Rudy Romero, Los Angeles_____D 4
Mar. 12—Rudy Romero, Los Angeles____L 4
Apr. 7—Art Hardy, Los Angeles_____L 4
Apr. 20—Chuck Musgrove, San Diego___L 8
May 2—Mike Augustain, Hollywood___L 6
May 5—Don Grant, Los Angeles___KO by 3
June 2—Harvey Taylor, Los Angeles____L 4
June 26—Don Grant, Los Angeles_____L 4
July 4—Jimmy Smith, Hollywood_____W 4
July 11—Jimmy Smith, Hollywood_____D 6
Aug. 1—Adrian Linares, Hollywood___KO 1
Oct. 5—James Perry, South Gate_____KO 2
Nov. 6—Don Grant, Los Angeles___KO by 3
Dec. 1—Chester Broiles, Los Angeles__KO 1
Dec. 7—Jimmy Ingram, South Gate_____L 4
Dec. 14—Jimmy Ingram, South Gate_____L 4

JACK TAYLOR

Newark, N. J., Heavyweight

1952

July 15—Leon Harvey, Newark_____D 4
Sept. 16—Lew Pelosi, Newark_____KO 2
Oct. 27—Eddie Daniels, Trenton_____KO 1
Dec. 9—Russell Sessom, Newark_____W 4

1953

May 1—Alex Brown, N. Y. City_____D 4
Oct. 23—Johnny Neubauer,
New York City_____KO by 1

JACK TAYLOR

Hollywood, Cal., Middleweight

1953

May 26—Satchell Porter, Los Angeles___W 4
June 9—Satchell Porter, Los Angeles___D 4
June 13—Bob McLane, Hollywood_____D 4
July 6—Dick Lane, South Gate_____L 4
July 14—Rainey Mays, Los Angeles_KO by 2
Aug. 4—Tony Morales, Los Angeles_____D 4
Aug. 10—Tony Morales, South Gate_____W 4
Sept. 21—Pete Gonzales, South Gate_KO by 3
Oct. 13—Pete Gonzales, Los Ang___KO by 2

JOE TAYLOR

Binghamton, N. Y., Middleweight

1947

Oct. 8—Rickey Miller, Binghamton_____L 6
Oct. 15—Billy Bender, Binghamton____KO 2

Nov. 12—Eli Hall, Binghamton.....D 6
Nov. 19—Reecy Davis, Binghamton.....L 6
Dec. 17—Otto Christie, Binghamton.....W 8

1948

Jan. 14—Eli Hall, Scranton.....W 8
Mar. 3—Indian Gomez, Binghamton.....W 8
Feb. 25—Eli Hall, Binghamton.....W 8
Mar. 31—Billy Brown, Binghamton.....KO 1
Apr. 21—Reecy Davis, Binghamton.....KO 3
Apr. 28—George Williams, Binghamton KO 6
July 20—Leroy Coleman, Utica.....KO by 5
July 28—Jimmy Hayden, Binghamton...W 8
Aug. 25—Henry Brimm, Binghamton.....D 10
Sept. 29—Billy Cooper, Binghamton.....KO 8
Oct. 20—Burl Charity, Binghamton.....L 10
Nov. 18—Jimmy Hayden, Wilkes-Barre.W 6
Nov. 24—Al Fisher, Binghamton.....KO 4
Dec. 15—Loen Gabriel, Binghamton..KO 7

1949

Jan. 12—Nick Barone, Binghamton.....W 10
Feb. 2—Tony Masciarelli, Binghamton.W 10
Mar. 25—Nick Barone, Syracuse.....L 10
Apr. 6—Mickey Doyle, Syracuse.....KO 7
Apr. 29—J. T. Ross, Syracuse.....KO 9
June 1—Lee Sala, Binghamton.....L 10
July 20—Reuben Jones, Binghamton.....W 10
Aug. 24—Art Towne, New York.....KO by 8

1950

Mar. 1—Bobby James, Binghamton.....W 10
Mar. 15—George Henry, Binghamton.....W 10
May 4—Jake LaMotta, Syracuse.....L 10
June 15—Danny Williams, Binghamton.KO 6
July 10—Willie Patterson, Binghamton..W 10
Aug. 2—Joey DeJohn, Schenectady.....W 10
Aug. 22—Nick Barone, Syracuse.....L 10
Nov. 9—Walter Cartier, Cleveland.KO by 4

1951

Mar. 9—Joey DeJohn, Syracuse.....KO by 3

1952

(Inactive)

1953

Nov. 2—Jimmy Hall, Binghamton.....KO 5
Nov. 23—Johnny Noel, Syracuse.....W 8

MORGAN TAYLOR

Tampa, Fla., Welterweight

1953

July 7—Jim Kilpatrick, Miami Beach...L 4
Sept. 2—Johnny Pape, Tampa.....L 6
Oct. 13—Jimmy Haigy, Tampa.....W 6

SYL TEMPLE

Washington, D. C., Lightweight

1952

Jan. 7—Frankie Lane, Washington.....W 4
Jan. 14—Carlos Paredes, Washington.KO 4
Feb. 11—Don Webber, Washington..KO by 2
Mar. 24—Tony Vasquez, Washington.....L 5

1953

Feb. 23—Pat Thomas, Washington.....L 4
Oct. 17—Herbie Jones, Washington.....KO 2
Dec. 5—Marvin Dick, Washington.....L 6

JIMMY TENDO

Boston, Mass., Heavyweight

1950

Sept. 25—Lew Thresher, Boston.....W 4
Oct. 16—Bob Loker, Boston.....KO 2
Oct. 23—Jack Robinson, Boston.....KO 3
Oct. 30—Hugo Alvarez, Boston.....KO 5
Nov. 13—Hugo Alvarez, Boston.....KO 2
Nov. 27—Clyde Williams, Boston.....W 6
Dec. 11—Gil Newkirk, Boston.....W 6
Dec. 18—Gil Newkirk, Boston.....D 8

1951

Jan. 8—Jim Rousse, Boston.....L 8
Feb. 12—Clifton Murphy, Providence..KO 4
Feb. 19—Jimmy Russo, Boston.....W 6
Mar. 12—Clifton Murphy, Providence...W 6
Mar. 19—Eddie Smith, Providence.....W 6
Apr. 2—James Parker, Providence.KO by 2
Apr. 30—Clifton Murphy, Providence.....W 6

1952

Oct. 13—Jeff Dyer, Holyoke.....KO by 8

1953

Oct. 10—Lou Thrasher, Boston.....KO by 1
Nov. 12—Alex Brown, Worcester.....L 6

BOB (Wildcat) TERRANCE

Los Angeles, Cal., Welterweight

1948

Mar. 7—Preston Jefferson.....KO 3
May 31—Baby Sal, Ocean Park.....KO by 4
June 21—Butch Maxwell, Ocean Park...W 4
June 28—Johnny Turner, Ocean Park.....W 4
July 2—Manuel Madrid, Hollywood.....L 4
July 14—Lou Jamison, Los Angeles.....L 4
Aug. 10—Butch Maxwell, Ocean Park...D 4
Aug. 16—Gil Aguilar, Ocean Park.....W 4
Aug. 24—Vernon Jordan, Los Angeles.....L 4
Nov. 16—Dave Martinez, Los Ang...KO by 4
Dec. 2—Baby Mathis, San Diego..KO by 3
Dec. 6—Harold Jordan, Ocean Park.....D 4
Dec. 27—George Butigan, Ocean Park.KO 2
Dec. 30—Chivero Chavez, Hollyw...KO by 3
(Retired to join Army)

1949

Mar. 11—Tello Cruz, Hollywood.....D 4
Mar. 18—George Fields, Hollywood.....L 4
Apr. 8—Frank Dominguez, Hollywood...L 4
Apr. 22—Ernie DeFrance, Hollywood..W 4
May 6—Pete Servin, Hollywood.....W 4
May 27—Elmer Beltz, Hollywood.....L 4
June 3—Pete Servin, Hollywood.....W 4
July 1—Frank Dominguez, Hollywood..D 4
July 29—Dave Martinez, Hollywood.....D 4
Aug. 26—Tello Cruz, Hollywood.....L 4
Oct. 4—Butch Maxwell, Los Angeles..W 4
Oct. 24—Tello Cruz, Ocean Park.....L 4
Nov. 4—Ray Sandoval, Hollywood.....W 4

1950

Jan. 17—Ernie Hoffman, Los Angeles.....L 4
Jan. 25—Cisco Saenz, Phoenix.....D 6
Feb. 6—Cliff Lester, Ocean Park.....D 4
Feb. 10—Leo Romero, Hollywood.....D 4
Feb. 13—Earl Roland, Ocean Park.....W 4
Mar. 3—Mel Nelson, Hollywood.....W 4
Mar. 27—Ray Acosta, Ocean Park.....L 4
Apr. 3—Mel Nelson, Ocean Park.....W 4
Apr. 11—Oscar Reyes, Los Angeles.....L 4
Apr. 25—Gil Chavez, Los Angeles.....D 4
May 1—Gil Chavez, Los Angeles.....W 4
May 9—Bobby Brewer, Los Angeles..KO 2
May 22—Oscar Reyes, Ocean Park.....D 4
June 19—Lonnie Hudson, Ocean Park.....L 4
June 26—Chuck Green, Los Angeles.....W 4
July 10—Jackie Harmon, Ocean Park.....L 4
July 17—Hank Herring, Ocean Park.....L 4
July 25—Hank Herring, Los Angeles.....W 4
Aug. 1—Hugh Sublett, Los Angeles.....W 4
Aug. 8—Baby Ray Jones, Los Angeles..D 6
Aug. 18—Frankie Dominguez, Hollyw'd.W 6
Aug. 28—Sammy Galvin, Ocean Park..KO 3
Sept. 11—Buddy Burton, Ocean Park.....KO 3
Sept. 17—Jimmy DeLeon, Ocean Park.....W 4
Sept. 25—Chuck Foster, Ocean Park.....KO 3
Oct. 4—Juan Zavala, Los Angeles.....D 4
Oct. 9—Russ Gillam, Ocean Park.....W 4
Oct. 17—Charley Sawyer, Los Angeles..D 4
Oct. 23—Charley Sawyer, Ocean Park..L 4
Oct. 31—Lou Joseph, Los Angeles.....L 6

1952

Mar. 11—Dino Burns, Los Angeles.....KO 1
Mar. 25—Baby Ike, Los Angeles.....L 6
Mar. 29—Don Rogers, Eureka.....W 6
May 10—Lou Williams, Hollywood.....W 6
June 16—Keith Nuttall, Salt Lake City..D 10
July 23—Baby LeRoy, Las Vegas.....W 10
Aug. 18—Emil Barao, Las Vegas.....D 10
Sept. 5—Emil Barao, Las Vegas.....W 10
Sept. 27—Phil Kim, Hollywood.....L 10
Nov. 20—Art Aragon, Hollywood.....KO by 10

1953

Mar. 21—Elmer Beltz, Hollywood...KO by 6

FRANK (FRED) TERRY

Philadelphia, Pa., Welterweight

1953

July 7—Aaron Williams, Philadelphia.KO 1
Aug. 1—Paul Hutchinson, Phila.....KO 1
Aug. 13—Harold Felder, Phila.....KO by 2
Oct. 30—Ike White, Philadelphia.....W 6

MARIO TERRY

Havana, Cuba, Welterweight

1950

June 28—Gabriel Barragan, Mexico City.W 10
Aug. 30—Bombon Padilla, Mexico City..L 10
Nov. 29—Baby Ruelas, Mexico City.KO by 1

1951

Apr. 26—Juan Padilla, Tampico ---------- D 10
—Juan Padilla, Mexico City ------ L 10
Sept. 21—Juan Padilla, Matamoras -- KO by 3

1952

May 22—Iggy Vaccari, Boston ---------- L 8
Oct. 20—Iggy Vaccari, Holyoke -------- KO 8
Nov. 3—Bryan Kelly, Quebec --------- KO 7
Dec. 15—Bryan Kelly, Quebec ---------- L 8

1953

Jan. 12—Shamus McCray, Syracuse ----- W 8
Feb. 19—Fred Monforte, N. Y. City ------ W 8
Mar. 27—Allan Moody, N. Y. City --- KO by 1
May 2—Joey Klein, Syracuse ---------- D 8
June 27—Johnny Cunningham, Syracuse ---------- KO 6
July 17—Rocky Casilio, Miami ----- KO by 4
Sept. 1—Paolo Melis, Montreal ---------- L 10
Sept. 28—Paolo Melis, Montreal ----- KO by 5

PEDRO TESIS

Panama Featherweight

1951

July —Mel Bourne, Panama -------- KO 4
Dec. 10—Vince Worrell, Panama -------- W 6

1952

June 15—Leslie Thompson, Panama ---- KO 5
July —Steve Bennett, Panama ------ KO 3
Aug. —Black Bill, Panama ---------- W 8
Sept. —Baby Green, Panama -------- KO 7

1953

Mar. 6—Luis Barreto, Caracas ---------- L 10
June —Horacio Otis, Panama ---------- W 10
Sept. 6—Corky Gonzales, Panama City -- L 10
Dec. 13—Isidro Martinez, Colon -------- KO 15
(Panama Featherweight Title)

ANDREA TESSIER

Springfield, Mass., Middleweight

1952

Oct. 14—Mike Gillen, Newark ---------- W 4
Nov. 21—Mike Gillen, New York City --- W 4

1953

Feb. 2—Joey Rowan, Brooklyn ---------- L 6
Feb. 27—Gary Garofola, N. Y. City ------- D 4
Mar. 16—Bob Provizzi, Brooklyn -------- D 6
Mar. 24—Frank Alotta, White Plains ----- L 6
Apr. 3—Paul Cashman, N. Y. City ----- KO 4
May 11—Danny Wilson, Holyoke ------- KO 1
May 18—Johnny Pruitt, Holyoke ------- KO 4
June 23—Steve Cermak, Brooklyn --- KO by 1
Aug. 26—Frank Alotta, N. Y. City -------- L 6
Oct. 12—George Green, Holyoke ------- KO 1
Oct. 31—Willie Gray, Boston ---------- W 6
Nov. 23—Jetson Arnold, Holyoke ------- KO 5

GERALD TESSIER

Springfield, Mass., Middleweight

1953

May 11—Jimmy Dalton, Holyoke -------- W 4
May 18—Sanford Bulla, Holyoke -------- W 4
June 1—Fairley McNeil, Holyoke ------- W 4
June 8—Jimmy Dalton, Holyoke -------- KO 4
Oct. 12—Johnny Ray, Holyoke --------- KO 1
Oct. 15—Freddy Lawless, Worcester --- KO 1
Oct. 19—Jimmy Cosmo, Holyoke ------- KO 2
Nov. 2—Jack McCarthy, Holyoke -------- L 6
Dec. 12—Johnny O'Brien, Boston -------- L 4

ART THAYER

Brockton, Mass., Middleweight

1951

July 23—Tinker Pico, Boston ---------- KO 2
Aug. 27—Johnny McDonough, Boston ---- L 4
Oct. 5—Johnny Brown, N. Y. ------- KO by 4

1952

Mar. 22—Jerry Samsky, Brooklyn ------ KO 1
Apr. 26—Jimmy Williams, Brooklyn ---------- KO by 4
May 17—Roy Langley, Brooklyn -------- W 4
June 30—Joe Greco, Brooklyn ---------- W 4
July 28—Gene Mazza, Brooklyn ---------- W 4
Aug. 18—Jimmy Williams, Brooklyn ---- W 4
Aug. 25—Lee McLaughlin, Brooklyn ---- D 6
Oct. 30—Mack Stamford, New York City - L 6
Nov. 20—Mack Stamford, New York City - D 6
Nov. 28—Dom Zimbardo, N. Y. C. ------ KO 1
Dec. 9—Artie Williams, New York ---- KO 2

1953

Feb. 12—Joe Shaw, N. Y. City ------- KO by 3
Mar. 24—Richard Davis, Miami Beach -- KO 1
Apr. 7—Ed Springer, Miami Beach ----- D 6
Apr. 22—Ed Springer, Miami Beach ----- L 8
May 5—Ed Springer, Miami Beach ------ L 10
May 19—Harvey Fellon, Miami Beach ---- L 8
Sept. 28—Jimmy Squires, Brooklyn ------ L 6

ARTIE THELEMAQUE

St. Albans, L. I., N. Y., Welterweight

1953

June 11—Ralph DuBois, Newark -------- KO 2
Aug. 6—Mel Brown, Newark ---------- W 4
Aug. 17—Carmine DeVito, Brooklyn ----- L 4
Aug. 24—Charlie Stupia, Brooklyn ----- KO 2
Sept. 28—Iggy Zotto, Brooklyn ---------- W 4
Oct. 9—Ramon Padilla, N. Y. City ----- KO 2
Oct. 19—Jerry Frazer, Brooklyn -------- W 4
Nov. 2—Carmine DeVito, Brooklyn ----- W 4
Nov. 6—Lou Bambiani, N. Y. City ------ W 4
Dec. 21—Walter Kapa, Brooklyn -------- W 4

BENNY THOMAS

Memphis, Tenn., Heavyweight

1953

Apr. 13—Ted Alexander, Chicago -------- W 4
May 4—Cal Vernon, Milwaukee --------- W 5
May 26—Neil Welch, Chicago ---------- W 5
Aug. 20—Cal Vernon, Madison ---------- W 8
Aug. 29—Billy Mayo, Chicago ---------- KO 1
Oct. 8—George Powell, Detroit -------- L 8

IKE THOMAS

Minneapolis, Minn., Heavyweight

1953

Mar. 12—Billy Mack, Newark ---------- L 6
Apr. 21—Tony Esperti, Brooklyn ------- KO 1
Apr. 27—Tojo Malanga, Brooklyn -------- L 4
May 29—Tojo Malanga, N. Y. City ------- L 4
June 29—Al Schlimm, Brooklyn ---------- L 6
Aug. 6—Charley Norkus, Newark ----- KO 8
Nov. 19—Harold Carter, Newark ---- KO by 2
Dec. 3—Harold Carter, Newark ---- KO by 4

PAT THOMAS

Washington, D. C., Lightweight

1953

Jan. 21—Gil Swan, Washington ---------- W 4
Feb. 5—Tommy Reed, L. I. City -------- L 6
Feb. 23—Syl Temple, Washington ------- W 4
Mar. 3—Jose Bruno, White Plains -- KO by 1

FREDRICO THOMPSON

Panama Welterweight

1953

Mar. 14—Cecilio Niz, Buenos Aires ----- KO 7
Mar. 28—Oscar Schiaravelli, Buenos Aires ---------- KO 6
June 22—Guillermo Torres, Blanca ----- KO 5
July 4—Ramon Vargas, Santa Fe City -- W 10
Aug. 8—Adolfo Igriega, Bahia Blanca -- W 10
Sept. 26—Adolfo Igriega, Mar Del Plata -- W 10

TOMMY THOMPSON

Toledo, O., Light Heavyweight

1952

Sept. 24—Earl Taylor, Washington ------ KO 4

1953

Feb. 5—Larue Harvey, Detroit ---------- L 4
Feb. 12—Bill Clemens, Detroit ---------- KO 3
Feb. 23—Randy Brevard, Washington --- W 4
Mar. 4—Calvin Price, Washington ----- KO 4
Mar. 12—Curtis Wade, Washington ------ W 4
Mar. 24—Baby Joe, Washington -------- KO 1
Apr. 2—John Thompson, Washington -- KO 1
Apr. 22—Chuck Taylor, Baltimore ------- W 4
May 6—Chuck Taylor, Washington - KO by 2
June 2—Chuck Taylor, Washington ----- W 5
July 21—Eddie Smith, Washington ----- KO 1
Sept. 5—Calvin Price, Washington ---- KO 3
Sept. 14—Irwin Schulz, Brooklyn -------- W 6
Nov. 11—Kid Crockett, Baltimore ------ KO 3
Dec. 1—Chuck Taylor, Washington ---- KO 3
Dec. 18—Irwin Schulz, N. Y. City -------- L 6

LOU THRASHER

Boston, Mass., Heavyweight

1950

July 10—Jack Brannan, Boston.....KO 2
Sept. 18—Red Dooley, Providence.....KO 4
Sept. 25—Jimmy Tendo, Boston.....L 4

1951

Mar. 5—Bobby Woods, Providence.....W 4
Mar. 19—Bobby Woods, Providence.....L 4
Apr. 10—Mike Shannon, New Bedford .....KO by 5

1952

Oct. 27—Art Rogers, Boston.....KO 3
Dec. 8—Ollie Wilson, Boston.....L 4

1953

Feb. 7—Dick Tobin, Boston.....L 4
May 9—Dick Tobin, Boston.....L 4
Oct. 10—Jimmy Tendo, Boston.....KO 1
Nov. 9—Alex Brown, Boston.....L 6
Nov. 29—Jack Dubois, Waterville.....KO 4

TOMMY TIBBS

Columbus, O., Featherweight

1950

Jan. 2—Little Chief, Columbus.....W 4
May 3—Spider Thomas, Louisville.KO by 5
June 28—Spider Thomas, Indianapolis...D 6
July 21—Chuck McGow, Indianapolis....L 6
Sept. 14—Little Chief, Zanesville.....KO 1
Oct. 2—Mickey Mars, Cleveland.....L 4
Oct. 24—Mickey Mars, Cleveland....KO by 3
Oct. 30—Tommy Salem, Zanesville.....L 8

1951

Jan. 1—Tommy Salem, Columbus.....L 4
Jan. 9—Mickey Mars, Akron.....L 5
Mar. 19—Johnny Cook, Huntington..KO by 7
Apr. 9—Johnny Cook, Huntington.....W 6
Apr. 10—Joey Brown, Clarksburg.....L 6
Apr. 13—George Morris, Indianapolis....L 4
May 25—Al Ware, Charleston.....L 6
June 19—Tommy Edwards, Parkersburg..L 6
July 10—Tommy Edwards, Parkersburg.L 8
July 26—Tommy Edwards, Beckley, W. Va.....D 8
Aug. —Georgie Krauser, Columbus..KO 2
Aug. —Sonny Gatrel, Dayton.....W —
Aug. —Tommy Edwards, Huntington..W 8

1952

Feb. 26—Billy Wagner, Pittsburgh.....L 6
Feb. 28—Ed Crawford, Akron.....L 4
Apr. 7—Andy Bishop, Boston.....KO 3
Apr. 18—Al Duarte, Fall River.....W 6
Apr. 21—Harold Gomes, Providence....L 6
May 5—Jerry McGuigan, Boston.....L 4
May 8—Manuel Baptista, Fall River....W 6
May 12—Harold Gomes, Providence.....L 6
Mya 22—Armando Lopes, Boston.....L 6
Oct. 14—Doc Blanchard, Boston.....L 6
Oct. 23—Nero Ferry, Fall River.....L 6
Nov. 3—Al Duarte, Providence.....W 6
Nov. 17—Stony Gaudette, Providence..W 6
Nov. 24—Nero Ferry, Boston.....L 6
Dec. 8—Tony Olivas, Boston.....W 4
Dec. 11—Manuel Baptista, Fall River....W 6
Dec. 18—Al Duarte, Fall River.....W 6

1953

Jan. 12—Joey Cam, Boston.....L 10
Jan. 15—Al Duarte, Fall River.....W 6
Feb. 2—Harold Gomes, Providence.....L 8
Feb. 21—Doc Blanchard, Boston.....W 6
Mar. 7—Billy Wagner, Boston.....L 6
Mar. 14—Doc Blanchard, Boston.....KO 3
Mar. 21—Johnny O'Brien, Boston.....L 6
Mar. 29—Claude Richards, Waterville..KO 5
Apr. 18—Graham Holmes, Waterville....L 8
May 9—Tony Say, Boston.....W 10
June 13—Ike Wilson, Boston.....KO 9
June 25—Ike Chestnut, Boston.....L 8
Aug. 3—George Monroe, Boston.....L 10
Sept. 19—George Monroe, Boston.....W 10
Oct. 31—Sammy Fortuno, Waterville...KO 2
Nov. 23—George Monroe, Boston.....L 10
Nov. 29—Filberto Osario, Waterville.....W 8

BOB TIMPSON

Youngstown, O., Welterweight

1946

Mar. 15—Buddy Samarco, Pittsburgh....L 6
Apr. 16—Dick Sharino, Youngstown.....W 4
June 6—Abrie Bowie, Youngstown.....W 6
June 28—Freddy Bernhardt, Youngstown.W 6
July 18—Eddie Sulk, Pittsburgh.....KO 4
Sept. 4—Jesse Glenn, Youngstown.....KO 5
Sept. 24—Lee Bohles, Youngstown.....W 6
Oct. 30—Charlie Baxter, Akron.....L 6
Nov. 12—Joey Carkido, Youngstown.....L 8

1947

Feb. —Moe Harvey, Warren, O.....W 6
Feb. 18—Moe Harvey, Warren, O.....W 8
Mar. 19—Johnny Jackson, Akron.....L 8
May 20—Sammy Mastrean, Youngstown.W 6
July 27—Sammy Mastrean, Erie.....L 8
Aug. 18—Fernand Cervan, N. Y. C.....W 6
Sept. 12—Frankie Moran, Revanna, O....L 10
Sept. 22—Eddie White, N. Y. C. .....W 6
Oct. 14—Joey Fredda, N. Y. C. .....W 6
Oct. 25—Terry Young, Brooklyn .....L 8
Dec. 3—Tommy Stenhouse, Bing'tonKO by 6

1948

Feb. 17—Lou Casiano, Hartford.....L 8
Mar. 23—Sandy Saddler, Hartford .....L 10
Apr. 14—Eduardo Carrasco, N. Y. C.....L 8
May 17—Ted Davis, Holyoke.....L 10
Nov. 1—Harry Smith, Rochester.....L 6
Nov. 20—Just Johnson, Brooklyn .....D 6
Dec. 16—Juste Fontaine, Youngstown...L 10

1949

Feb. 14—Jay Parlin, N. Y. C.....W 6
Feb. 21—Orlando Zulueta, N. Y. C.....L 8
Apr. 11—Lew Jenkins, Philadelphia KO by 10

1950

Feb. 13—Ray Castillo, Brooklyn.....W 8
June 26—Willie Pep, Hartford.....L 10
July 17—Beau Jack, Atlanta.....KO by 6

1951

Mar. 27—Tony Allegro, White Plains.....L 6
Apr. 7—Claude Hammond, Brooklyn .....KO by 1
Oct. 11—Tony Allegro, N. Y.....L 8
Dec. 22—Eddie James, Brooklyn.....W 6

1952

Jan. 11—Jimmy Hackney, New York...L 4
Jan. 28—Gerry Dreyer, New York.KO by 7
Dec. 13—Brown Lee, Brooklyn.....L 8

1953

Feb. 24—Tommy Dixon, White Plains....L 6
Mar. 23—Richie DeCerio, Trenton.....W 6
Mar. 31—Johnny Kamber, Brooklyn.....L 6
Apr. 14—George Monroe, Worcester.....L 8
June 1—Al Larverrie, Holyoke.....L 6
June 16—Jimmy Scalero, Brooklyn.....L 6
Oct. 12—Brian Kelly, Holyoke.....L 8

RAMON TISCARENO

Mexican Welterweight

1949

Nov. 1—Aurelio Saldate, Juarez.....W 4
Dec. 6—Chico Osuna, Juarez.....W 4
Dec. 20—Gerardo Muniz, Juarez.....W 6

1950

Jan. 3—Enrique Estrada, Juarez.....W 6
Feb. 8—Marcus Vasquez, Phoenix.....W 6
Mar. 7—Enrique Estrada, Juarez.....W 6
May 7—Alex Fimbres, Superior .....W 6
July 21—Packy McFarland, Tucson.KO by 4
Aug. 28—Johnny Hart, Phoenix.....W 6
Sept. 13—Babe Escorcia, Torreon.....W 10
Sept. 20—Juan Leonos, Torreon.....L 10
Oct. 3—Jorge Cid, Juarez.....W 6
Oct. 18—Tony Olivas, Juarez.....W 6
Nov. 8—Jorge Cid, Juarez.....W 6
Dec. 6—Rudy Valdez, Juarez.....KO 3

1951

Mar. 31—Baby Vasquez, Mexico City....L 10
Apr. 18—Pancho Velasco, Mexico City.KO 3
Apr. 20—Jose Roque, Acapulco.....KO 3
May 1—Ray Perez, El Paso.....L 6
June 15—Ray Perez, El Paso.....D 6
July 3—Ray Perez, Juarez.....W 6
July 18—Hank Davis, Phoenix.....W 6

July 26—Babe RFodriquez, Juarez.....KO 2
Aug. 16—Jackie Davis, Juarez.....KO 3
Sept. 26—Babe Mathis, Juarez, Mexico..W 10

1952

Apr. 14—Oscar Price, Albuquerque.....L 10
May 17—Chico Escamilla, Mexico City.KO 3
June 14—Babe Ruelas, Mexico City.KO by 4
Aug. 8—Dave Cervantes, Mexicali.....W 10
Aug. 23—Carmen Venuto, Hollywood.....W 6
Sept. 5—Georgie Macias, Mexicali.....KO 9
Oct. 7—Eddie Chavez, Butte, Mont. .....KO by 5
Nov. 19—Jose Galicia, Juarez.....W 10
Dec. 6—Joey Gurrola, Hollywood.....KO 10

1953

Mar. 14—Archie Whitewater, Eureka.....W 10
May 19—Freddie Herman, Los Angeles..W 10
June 23—Santiago Esteban, Los Angeles.W 10
Aug. 11—Santiago Esteban, Los Ang.....KO 7
Sept. 15—Mario Trigo, Los Angeles.....L 10
Oct. 20—Freddie Herman, Sacramento..W 10
Nov. 3—Joe Fisher, Los Angeles.....KO 2
Dec. 14—Chu Chu Jiminez, South Gate.KO 5

AL TISI

Brooklyn, N. Y., Bantamweight

1951

Sept. 4—Lee Taylor, Newark.....W 4
Nov. 2—Mannie Castro, N. Y.....W 4
Nov. 5—Mannie Castro, N. Y.....W 4
Nov. 15—Willie Rodd, Brooklyn.....W 4
Nov. 29—Al Bishop, Brooklyn.....D 4
Dec. 7—Edwin Bishop, Newark.....L 4

1952

Jan. 29—George Abarca, Newark.....D 6
Feb. 16—Sonny Bishop, Brooklyn..KO by 4
Mar. 6—Jerry Kortright, N. Y.....W 6
Mar. 27—Jerry Kortright, N. Y.....W 6
Aug. 25—George Abarca, Brooklyn.....W 6
Sept. 1—Ray Anglero, Brooklyn.....W 6
Sept. 8—Zeke Adams, Brooklyn.....L 6
Sept. 16—Edwin Bishop, N. Y.....W 6
Sept. 30—Johnny Nichalos, Milwaukee..L 6
Oct. 31—Jerry Kortright, N. Y.....W 6
Nov. 6—Jerry Kortright, N. Y.....L 6

1953

Jan. 9—Mike Tocci, N. Y. City.....L 6
Jan. 16—Jerry Kortright, N. Y. City.....W 8
July 14—Charley Titone, Brooklyn.....L 6
Aug. 10—Segunda Perez, Brooklyn.....W 6
Aug. 19—Jimmy DiMura, Syracuse.....D 6
Oct. 12—Segunda Perez, Brooklyn.....W 6
Nov. 6—Ike Chestnut, N. Y. City.....D 8
Dec. 7—Charley Titone, Brooklyn.....W 6
Dec. 28—Charley Titone, Brooklyn.....W 8

CHARLIE TITONE

Brooklyn, N. Y., Featherweight

1946

Oct. 26—Mike Trembler, Brooklyn.....KO 3
Dec. 3—Bobby Jones, Brooklyn.....KO 1
Dec. 11—Mike Bitet, Jamaica .....D 4
Dec. 23—Tony Silo, Brooklyn .....W 4

1947

Jan. 2—Wendell Douglas, Jamaica .....W 4
Jan. 14—Arthur List, Brooklyn.....D 4
Jan. 18—Willie Sawyer, Brooklyn.....KO 4
Feb. 12—Mike Bitet, Jamaica .....W 4
Feb. 25—Frank Pondillo, Brooklyn .....W 6
Mar. 12—Joe Lukas, Jamaica .....L 6
Mar. 18—Tony Ducharme, White Plains.W 6
Apr. 2—Joe Gamby, Jamaica .....W 6
Apr. 15—Marvin Dick, Brooklyn ....KO by 5
May 21—Colon Garcia, Jamaica .....W 6
May 26—Sammy Chernoff, Brooklyn.....W 6
June 5—Marvin Dick, N. Y. C. .....L 6
June 17—Marvin Dick, N. Y. C. .....D 6
June 26—Sammy Chernoff, Brooklyn.....D 6
June 30—Joe Gamby, Brooklyn .....W 4
Sept. 24—Raul Roque, Jamaica .....W 6
Nov. 29—Joe Gamby, Brooklyn .....W 6
Dec. 3—Joe Lucas, Jamaica .....D 8
Dec. 22—Sal Farrello, N. Y. C.....L 6

1948

Jan. 16—Alfred E. Smith, N. Y. C.....W 4
Jan. 20—Louis Compos, N. Y. C.....W 6
Feb. 2—Marvin Dick, Brooklyn.....W 6
Feb. 16—George Wright, Brooklyn.....W 6
Feb. 21—Louis Compos, Brooklyn.....W 6
Mar. 2—Jose Cardenas, N. Y. C.....D 6
Mar. 24—Harry Diduck, N. Y. C.....W 6
Apr. 19—Eddie Dumazel, Brooklyn.....W 6
June 29—George Wright, Brooklyn.....W 6
July 26—George Wright, Brooklyn.....W 6
Aug. 5—Joe Kay, N. Y. C.....KO 5
Aug. 16—Ivor Fredricks, N. Y. C.....W 6
Aug. 23—Marvin Dick, Brooklyn.....W 6
Sept. 10—Wally Doktor, N. Y. C.....W 6
Oct. 18—Jose Garcia, Brooklyn.....W 6
Nov. 1—Art Olson, Brooklyn.....KO 4
Nov. 5—Wally Doktor, N. Y. C.....W 6

1949

Mar. 3—Ivor Fredericks, N. Y. C.....W 8
Mar. 14—Jimmy Shields, Philadelphia ..W 4
Mar 23—Davey Allen, N. Y. C.....L 8
Apr. 22—Bobby Bell, N. Y. C.....W 8
May 13—Mickey Young, N. Y. C.....L 4
Sept. 1—Bobby Bell, Brooklyn.....W 6
Sept. 21—Jimmy Laedeke, Miami.....KO 2
Oct. 3—Jimmy Cooper, Washington.....L 10
Oct. 24—Jimmy Cooper, Washington..KO 6
Nov. 7—Jimmy Cooper, Washington.....D 10
Nov. 18—Bobby Bell, Washington.....L 10
Dec. 5—Art Llanos, Washington .....W 10
Dec. 15—Gaetano Annaloro, Brooklyn ..W 8

1950

Jan. 9—Little Dynamite, Washington..W 10
Jan. 30—Danny Carabella, Washington.KO 3
Feb. 13—Filberto Osario, Washington...W 10
Feb. 20—Tommy Baker, Providence....W 8
Feb. 27—Tommy Baker, Brooklyn.....W 8
Mar. 13—Calvin Leigh, Washington.....W 10
Apr. 10—Leo LeBrun, Brooklyn.....W 8
May 22—Jimmy Cooper, Washington....D 10
July 6—Art Llanos, Brooklyn.....W 8
Aug. 3—Jesus Compos, Asbury Park....W 8
Sept. 5—Jimmy Cooper, Washington....L 12
Oct. 16—Luis Ramos, Washington.....W 10
Nov. 6—Harry LaSane, Holyoke....KO by 5
Dec. 22—Rudy Pasco, New York.....W 6

1951

Jan. 6—Richie Howard, Brooklyn.....W 8
Jan. 15—Harry LaSane, Holyoke.....W 10
Jan. 27—Richie Howard, Brooklyn.....L 8
Feb. 19—Harry LaSane, Holyoke.....D 10
Feb. 26—Elmer Barksdale, Baltimore .....KO by 4
Apr. 19—Frankie Sodano, Philadelphia..L 8

1952

Apr. 19—Bill Bossio, Brooklyn.....L 8
May 16—Jesus Compo, New York City..W 6
Oct. 17—Lulu Perez, New York....KO by 3

1953

Apr. 14—Jose Ramos, Brooklyn.....L 6
Apr. 28—Mike Tocci, Brooklyn.....W 6
June 15—Bob Abraham, Brooklyn.....KO 1
July 14—Al Tisi, Brooklyn .....W 6
Aug. 8—Puppy Garcia, Havana.....KO 4
Sept. 5—Kid Anahuca, Havana.....L 10
Oct. 3—Puppy Garcia, Havana.....KO by 1
Dec. 7—Al Tisi, Brooklyn.....L 6
Dec. 28—Al Tisi, Brooklyn .....L 8

DAVE TITTMAN

Walla Walla, Wash., Light Heavyweight

Born, November 17, 1929.

1950

Feb. 22—Johnny Paylor, Walla Walla...KO 2
Mar. 17—Earl French, Walla Walla.....KO 3
July 18—Eddie Phillips, Portland.....W 4
Oct. 10—Bill Boatsman, Portland.....L 4
Oct. 20—Ira McGovern, Portland.....KO 4
Nov. 3—Monte Clark, Portland.....KO 3
Nov. 21—Bill Boatsman, Portland.....KO 3
Nov. 25—Stew Rose, Madras, Ore.....KO 2

1951

Feb. 8—Jimmy LaChance, Vancouver..L 6
Feb. 20—Bill Boatsman, Portland...KO by 2
May 1—Bill Carter, Portland.....D 4
Sept. 12—Lee Hanson, Spokane.....D 4
Oct. 17—Lee Hanson, Coeur d'Alene..KO 2
Oct. 31—Wallace McCleod, Spokane.....D 6

1952

Jan. 14—Ron Whittle, Salt Lake City....L 6
Jan. 15—Ray Aguilar, Walla Walla.....L 6
Jan. 28—Wendell Haskell, Salt Lake City KO 4
Feb. 1—Ray Aguilar, Walla Walla.....L 6
Feb. 6—Floyd Marks, Bellingham.....D 6

Feb. 14—Ray Aguilar, Tacoma.....KO by 8
Mar. 7—Matt Jackson, Bellingham..KO by 4
Aug. 12—Lee Hanson, Spokane.....KO 1
Nov. 17—Jim Maggert, Kennewick.....KO 2
Dec. 29—Jim Byrnes, State Line, Ida.....L 4

1953

Jan. 30—Al Spaulding, Boise.....KO by 1
Feb. 24—Lee Singleton, Kennewick.....KO 1
Mar. 31—Jess Wilson, Kennewick.....KO 3
Apr. 27—Roy Kennedy, Vancouver..KO by 5
May 11—Billy Carter, Kennewick.....L 8

MIKE TOCCI

Jersey City, N. J., Featherweight

1950

Aug. 17—Louis Carmona, Brooklyn.....KO 2
Aug. 24—Rickey Versace, Brooklyn.....L 4
Sept. 14—Walter Zimich, Brooklyn.....KO 1

1951

Dec. 4—Mannie Santos, Newark.....D 4

1952

Jan. 15—Willie Couchan, New York..KO 2
Jan. 29—Tony Franco, New York.....L 4
Mar. 18—Jose Ramos, Newark.....D 4
Mar. 27—Jose Ramos, Phillipsburg, N.J..W 4
Apr. 17—Rafael LaBoy, New York City..W 4
May 12—Jose Ramos, Phillipsburg, N.J..W 6
May 26—Jose Ramos, Brooklyn.....W 6
Aug. 25—Ray Anglero, Brooklyn.....W 6
Sept. 29—Carmelo Costa, Brooklyn..KO by 5
Oct. 27—Sonny Bishop, Trenton.....W 6
Nov. 13—Sonny Bishop, New York.....KO 2
Dec. 30—Ray Anglero, New York.....W 6

1953

Jan. 9—Al Tisi, N. Y. City.....W 6
Feb. 10—Filberto Osario, White Plains..W 6
Feb. 19—Walter Johnson, Newark...KO by 6
Apr. 16—Filberto Osario, N. Y. City.....W 6
Apr. 28—Charley Titone, Brooklyn.....L 6

JOE (ROCKY) TOMASELLO

Mattawan, N. J., Middleweight

Born, Keport, N. J., Mar. 19, 1930.

1950

Dec. 7—Pete Adams, Brooklyn.....KO by 3
Dec. 19—Eddie Wenger, White Plains.....W 4

1951

Jan. 22—George Johnson, Trenton..KO by 2
Feb. 2—Ronnie Moore, N. Y.....KO 4
Mar. 6—Vince LaRegina, White Plains..L 6
Mar. 21—Ronnie Moore, N. Y.....W 6
Apr. 4—Howard Soligny, Elizabeth.....KO 4
Apr. 18—Jay Orr, Elizabeth.....KO 4
May 2—James Suber, Elizabeth.....W 6
May 10—James Suber, Brooklyn.....D 6
May 16—Ronnie Moore, Brooklyn.....W 6
May 30—Al Warner, Newark.....L 6
July 30—Willie Stewart, Newark.....L 6
Aug. 27—Arnold Curry, Newark.....L 6
Oct. 15—Ronnie Moore, N. Y.....W 6
Oct. 20—Herb Ely, Brooklyn.....L 4
Nov. 10—Don Miller, Brooklyn.....W 6

1952

Jan. 19—Joey Greco, Brooklyn.....W 6
Jan. 24—Bruce Foote, New York City...W 6
Feb. 23—Johnny Britenbruck, Brooklyn..L 8
Mar. 18—Joey Klein, New York.....L 8
Apr. 25—Joe Brewer, New York City...L 8
May 6—Tex Gonzales, Newark.....L 8
June 24—Reggie Alotti, Newark.....L 8
Aug. 19—Tex Gonzales, Newark.....L 8
Nov. 25—Jimmy Flood, New York.....L 8
Dec. 16—Lou Valles, New York.....KO 8

1953

Jan. 27—Tex Gonzalez, White Plains.....W 8
Feb. 24—Sammy Giuliani, White Plains..L 8
Mar. 10—Sammy Giuliani, White Plains..L 8
May 19—Ralph Jones, Brooklyn.....L 10
July 24—Nenos Solomon, Miami.....KO by 4

STEVE TOMASSI

Philadelphia, Pa., Middleweight

1952

Oct. 6—Johnny Kalas, Philadelphia.....W 4

1953

Jan. 3—Al Chapman, Philadelphia.....L 4
Jan. 24—Earl Kelly, Philadelphia.....KO 2
Feb. 7—Billy McGraw, Philadelphia..KO 1
Feb. 21—Billy Dansford, Philadelphia..KO 2
Mar. 28—Pete Logue, Philadelphia.....L 6
Apr. 18—Johnny Cook, Philadelphia.....L 4
May 7—Allen Turner, Fall River.....KO 1

MOI TORRES

Mexican Featherweight

1953

Feb. 21—Joel Guiterrez, Mexico City...KO 8
Mar. 28—Pepe Montes, Mexico City..Wdis. 3
May 15—Humberto Carrillo, Torreon.....W 10
Aug. 8—Papelero Sanchez, Mexico City..W 10
Sept. 29—Cesar Saavedra, Torreon.....D 10
Dec. 3—Tomas Castillo, Mexico City.....L 2

NELSON TORRES

Brooklyn, N. Y., Welterweight

1949

Oct. 27—Harry Green, Brooklyn.....D 4
Nov. 10—Harry Green, Brooklyn.....W 4

1950

Jan. 18—Tommy Tipping, New York.....L 4
Jan. 27—Gene Japngie, New York.....W 4
Feb. 2—Manny Sanchez, Brooklyn.....W 4
Feb. 27—Walter Keyes, Brooklyn.....D 4
Mar. 9—Chick Boucher, New York.....L 4
Mar. 23—Ernie Roberts, Brooklyn.....L 4
Mar. 29—Ernie Koutnick, New York.....L 6
Apr. 27—Vinnie Murray, New York.....L 6
May 15—Vinnie Murray, Brooklyn.....L 6

1951

(Inactive)

In U. S. Navy.

1952

June 28—Jigger Smith, Bermuda.....W 4
July 18—Jigger Smith, Bermuda.....D 4

1953

June —Kid McCormick, Bermuda.....L 6

OSCAR TORRES

El Paso, Texas Bantamweight

Born, 1933.

Mexican Golden Gloves Champion 1949.

1950

July 27—Noble Johnson, Tucson.....KO 2
Aug. 22—Noble Johnson, Phoenix.....D 4
Aug. 26—Baby Carmen, Tucson.....W 4
Dec. 6—Aurelio Sandate, Juarez.....D 6

1951

Jan. 2—Noble Johnson, Phoenix.....L 6
Feb. 15—Noble Johnson, Phoenix.....W 6
Mar. 3—Aurelio Sandate, Juarez.....W 6
Apr. 3—Ramon Sosa, Juarez.....W 6
May 7—Armando Salas, Los Angeles...W 4
May 15—Armando Salas, Los Angeles.....W 4
May 22—Tommy Umeda, Los Angeles.....L 6
May 29—Tommy Umeda, Los Angeles.....L 6
July 18—Sammy Serrano, Juarez.....L 6
Nov. 7—Bobby Woods, Tucson.....L 4
Nov. 17—Celso Hidalgo, Mexico City.....L 2
Dec. 6—Uruapan Kid, Mexico City.....L 10

1952

Mar. 29—Gil Cadilli, Hollywood.....KO by 4
May 23—Jorge Pulga Herrera, Mexicali..L 10
June 14—Jimmy Quinn, Hollywood.....KO 6
June 30—Sammy Garcia, Fresno.....W 8
July 12—Jorge Herrera, Hollywood.....D 10
Aug. 19—Tommy Umeda, Los Angeles...W 12
Sept. 13—Jorge Herrera, Hollywood.....KO 4
Oct. 22—Luis Reyes, Juarez.....KO 2
Nov. 14—Tommy Umeda, Mexicali.....W 10
Dec. 2—Tommy Umeda, Los Angeles..W 12

1953

Mar. 10—Jesse Mongia, Los Angeles.....L 10
Apr. 7—Billy Peacock, Los Ang.....KO by 2
May 12—Billy Peacock, Los Angeles.....L 12
June 30—Aubrun Copeland,
Los Angeles .....KO by 6
Sept. 16—Al Cruz, Inyokern.....L 10
Oct. 27—Buddy Baggett, Phoenix.....W 10
Nov. 23—Billy Peacock, South Gate.....L 10
Dec. 7—Tommy Umeda, South Gate...KO 6
Dec. 21—Tony Maiorana, South Gate.....W 10

MIKE TOURCOTTE
New Orleans, La., **Lightweight**

1952

Nov. 17—Peck Norris, Pensacola W 4
Nov. 24—R. L. Henry, New Orleans KO 1
Dec. 15—Richie Gee, New Orleans W 4

1953

Jan. 26—Freddie DeFranco, New Orl. KO 3
Mar. 10—Lorenzo Garcia, Houston L 8
May 25—Doug Elwood, New Orleans D 4
Sept. 14—Joe Gaeta, New Orleans KO 2
Sept. 21—Willie Castillo, New Orleans W 6
Nov. 9—Clyde Mayberry, New Orleans W 4

DON TRAINOR
Dartmouth, N. S., Welterweight

1952

July —Frankie Garnier, Dartmouth KO 3
July —Jerry Fraser, Halifax, N. S. W 4
Nov. 11—Eddie Williams, New York W 4
Dec. 8—Al Lind, Brooklyn KO by 1

1953

July —Larry Baker, Charlottetown KO by 7
Oct. —Harry McLean, Bathurst KO by 8

REX TRAUX
Lansing, Mich., Heavyweight

1952

Oct. 4—Frankie DeGazio, Detroit L 4
Oct. 23—Polo Mungia, Detroit W 4
Oct. 27—Wilkie Wilkerson, Flint L 4
Nov. 1—Polo Mungia, Detroit W 4
Dec. 4—Polo Mungia, Grand Rapids W 4

1953

Jan. 13—Jimmy Dooley, Grand Rapids L 4
Mar. 23—Chuck Syers, Chicago L 4

BENNY TRAVIS (TRAVERS)
Brooklyn, N. Y., Welterweight

1952

Feb. 19—Joe Biasucci, New York W 4
Mar. 18—Eddie Prince, New York W 4
Apr. 1—Whitman Burgess, New York KO 3
Apr. 7—John Taylor, New York City W 4
Sept. 12—Joe Moore, New York City L 4
Sept. 29—Ed Williams, Brooklyn W 4

1953

Jan. 13—Alfie Lynn, White Plains D 4
Jan. 20—Alfie Lynn, White Plains KO 1
Jan. 30—Danny Taylor, N. Y. City KO 3
Feb. 12—Dom Circelli, N. Y. City W 4

MAURICE TREADWAY
Charlotte, N. C., Featherweight

1953

Mar. 24—Henry Gault, Aiken KO by 4
Oct. 1—Dave Lockebee, Charlotte W 4
Nov. 27—Billy Short, Gastonia L 6

BILL TRERO
Houston, Texas, Middleweight

1953

Mar. 5—Duke Smith, Angleton L 4
Mar. 17—Huey Deville, Houston KO 3
Mar. 31—Tobe Harris, Houston L 6
Apr. 7—Billy LeBlanc, Houston L 6
Nov. 10—Ernie Woods, Houston W 4
Dec. 8—Tobe Harris, Houston L 6

MAXIE TRERO
Corpus Christie, Texas, Lightweight

1953

Apr. 6—Tony Olivas, Corpus Christi D 4
June 8—Bobby Henry, Corpus Christi D 4
June 23—Ed Ruiz, Houston KO 1
June 30—Israel Garcia, Houston W 6
July 7—Israel Garcia, Houston W 5
July 21—Henry Luera, Houston L 6
Aug. 3—Ray Perda, Corpus Christie KO 1
Aug. 22—Andy Villareal, Kinsville W 4
Sept. 1—Tony Olivas, Houston KO 2
Sept. 28—Ray Granado, Corpus Christi KO 8
Oct. 27—Ernest Ramos, San Antonio W 4
Nov. 3—Ernest Ramos, San Antonio W 6
Nov. 17—Henry Luera, San Antonio L 8
Nov. 27—Celso Hidalgo, San Antonio L 6

ROGER TREVINO
Houston, Texas, Lightweight

1952

Dec. 2—Charley Howard, Houston KO 1
Dec. 9—Otho Sligar, Houston W 4
Dec. 23—J. W. Henry, Houston W 6
Dec. 30—Shirley Coonce, Houston D 6

1953

Jan. 6—Johnny Villanueva, Houston W 6
Jan. 13—Al Juergens, San Antonio D 10
Jan. 27—Shirley Coonce, Houston D 6
Feb. 3—Al Juergens, Houston L 8
Feb. 17—Rocky Romair, Houston W 6
Mar. 5—Rocky Romair, Angleton W 6
Mar. 10—John Capitano, Houston L 8
Mar. 16—Willie Pastrano, New Orleans L 8
Apr. 20—Al Villafarra, New Orleans L 6
July 7—Otho Sligar, Houston L 5
July 14—Otho Sligar, Houston L 4
July 21—Kid Henry, San Antonio L 6
July 27—Al Lambert, New Orleans KO 2
Aug. 4—Terry Smith, Houston W 4
Aug. 11—George Easterling, Houston D 5
Aug. 18—George Easterling, Houston L 8
Aug. 22—Terry Smith, Kingsville D 6
Aug. 25—Otho Sligar, Houston W 5
Sept. 1—George Easterling, Houston L 8
Sept. 22—Burt Kinney, Houston L 4

FELIX (AL) TRIANO
Cuban Featherweight

1953

Feb. 28—Santiago Martinez, Havana KO by 3
May 3—Arnald Quinones, Havana W 8
May 30—Manuel Garcia, Havana KO by 5
July 11—Sergio Penalver, Havana W 8
Aug. 8—Martin Rodriguez, Havana D 8
Nov. 7—Juan Medina, Havana L 6
Nov. 28—Enrique Lamelas, Havana KO by 4

MARIO TRIGO
Torreon, Mex. Welterweight

1946

Feb. 5—Chick Sanchez, San Antonio KO 3
Feb. 12—Ramon Alva, San Antonio L 8
Mar. 19—Ramon Alva, San Antonio W 8
Apr. 9—Nick Diaz, Los Angeles D 6
Apr. 16—Nick Diaz, Los Angeles L 6
May 17—Bernardo Ramirez, Hollywood L 4
May 22—Sal Sanchez, Long Beach W 4
May 29—Bobby Jackson, Long Beach L 10
June 4—Bernardo Ramirez, Los Ang. L 4
June 11—Kenny Hilton, Los Angeles W 4
June 17—Al Bradford, Ocean Park W 4
June 21—Bernardo Ramirez, Los Ang. L 4
June 24—Richie Mendoza, Ocean Park D 4
July 2—Dave Hernandez, Los Angeles KO 1
July 9—Chico Gonzales, Los Angeles KO 2
July 16—Angelo Rogers, San Jose W 6
July 30—Richie Mendoza, Los Angeles KO 4
Aug. 20—Dixie Fleming, Los Angeles W 6
Sept. 10—Fabela Chavez, Los Angeles L 10
Sept. 24—Buddy Jacklich, San Jose W 10
Oct. 14—Tony Rodriguez, San Francisco W 10
Oct. 28—Tony Rodriguez, San Fran. KO 3
Nov. 20—Speedy Cabanella, Oakland KO by 1
Nov. 26—Ritchie Mendoza, San Jose W 10
Dec. 17—Jackie Wilson, San Jose W 10
Dec. 30—Leroy Willis, Ocean Park D 10

1947

Jan. 13—Benny Calla, San Francisco L 10
Jan. 31—Fabala Chavez, Hollywood L 10
May 16—Bobby Jackson, Los Angeles W 10
June 20—Ralph Lara, Hollywood KO 6
July 15—Enrique Bolanos, Los Ang. KO by 2
Aug. 29—Billy Gibson, Hollywood W 10
Sept. 9—Paulino Montes, San Antonto W 10
Oct. 3—Chuey Figueroa, Hollywood KO 4
Nov. 21—Eddie Hudson, Hollywood W 10

1948

Jan. 13—Floyd Shiflett, San Antonio W 10
Feb. 6—Nick Diaz, Hollywood KO 9
Feb. 25—Benny Calla, Oakland W 10
Mar. 10—John L. Davis, Oakland L 10
Apr. 23—Lauro Salas, Hollywood W 10
May 4—Bobby Jackson, Los Angeles W 10
June 16—Fabela Chavez, Los Angeles W 10
July 16—Del Cockayne, Hollywood W 10

July 27—Eddie Bertolino, San Antonio..L 10
Aug. 10—Maxie Docusen, Los Ang. KO by 3
Oct. 12—Maxie Docusen, Los Ang. KO by 7
Dec. 6—Bernardo Ramirez, Ocean Park W 10

1949

Jan. 17—Joey Barnum, Ocean Park.....L 10
Jan. 28—Benny Calla, San Francisco....D 10
Feb. 15—Nick Diaz, San Jose.....D 10
Mar. 15—Nick Diaz, San Jose.....W 10
Mar. 30—John L. Davis, Oakland....KO by 6
May 3—Bill Eddy, San Jose.....L 10
May 13—Bolton Ford, San Diego.....W 10
May 23—James Carter, Ocean Pk....KO by 8
June 10—Zeke Lucero, San Francisco....W 10
June 28—Tony Chavez, San Jose.....D 10
July 15—Joey Angelo, Hollywood.....W 10
Aug. 9—Chuck Cureton, Honolulu.....W 10
Aug. 16—James Perry, Honolulu.....W 8
Sept. 13—Philip Kim, Honolulu.....KO by 1
Sept. 20—James Botelho, Honolulu.....W 10
Oct. 26—Archie Whitewater, Oakland...D 10
Nov. 25—Elmer Beltz, Hollywood.....W 10
Dec. 20—Art Aragon, Los Angeles.....W 10

1950

Jan. 24—Art Aragon, Los Angeles.....L 10
May 9—Enrique Bolanos, Los Ang..KO by 7
June 19—Luther Rawlings, Los Angeles..L 10
July 18—Philip Kim, Honolulu.....W 10
Aug. 15—Archie Whitewater, Los Ang....L 10
Aug. 29—Bernard Docusen, Honolulu....W 10
Oct. 17—Carlos Chavez, Honolulu.....W 10
Oct. 27—Joe Lopez, Hollywood.....KO 7
Dec. 12—Art Aragon, Los Angeles.....D 10

1951

Jan. 12—Ronnie Harper, Hollywood....W 10
Jan. 16—Joey Barnum, San Antonio....W 10
Feb. 20—Rudy Cruz, San Antonio.....W 10
Apr. 7—Rudy Cruz, Mexico City.....L 10
Mar. 17—Raul Esqueda, Mexico City.....W 10
May 8—Art Aragon, Los Angeles..KO by 9
June 11—Bernard Docusen, New Orleans.L 10
June 19—Buddy Holderfield, San Antonio .....W 10
Aug. 14—Jimmy Carter, Los Angeles.....L 10
Aug. 27—Marcel Brisebois, Hollywood.KO 6
Sept. 14—Chief Archie Whitewater, Eureka .....W 10
Oct. 8—Billy Graham, Milwaukee.....D 10
Oct. 30—LeRoy Willis, Los Angeles.....KO 5
Dec. 3—Gil Turner, Philadelphia.....L 10

1952

Jan. 21—James Carter, Philadelphia....L 10
Mar. 11—Freddie Herman, San Antonio.W 10
Mar. 21—Mandy Leal, Corpus Christi....L 10
Apr. 8—Jesse Flores, Los Angeles....KO 9
Apr. 14—Carlos Chavez, Inyokern.....W 10
May 6—Johnny Gonsalves, Los Angeles.L 12
July 1—Roy Machete Garcia, San Antonio .....L 10
July 29—Ramon Fuentes, Los Angeles...L 12
(California Welterweight Title)
Sept. 20—Archie Whitewater, Eureka....L 10
Sept. 30—Marcel Brisebois, Miami Beach W 10
Oct. 27—Johnny Saxton, Milw.....KO by 4

1953

Feb. 10—Freddy Herman, Sacramento...L 10
July 20—Ed Johnson, South Gate.....W 10
Aug. 15—Tote Martinez, Las Vegas.....KO 8
Sept. 15—Ramon Tiscareno, Los Ang.....W 10
Sept. 29—Georgie Dunn, Calgary.....L 10
Oct. 13—Santiago Esteben, Los Ang.....L 10
Oct. 20—Frankie Fernandez, Honolulu...D 10
Dec. 1—Ramon Fuentes, Los Ang...KO by 8

LLOYD TRIPLETT

Milwaukee, Wis., Middleweight

1950

Apr. 28—James Humpal, Council Bluffs KO by 1
July 24—Eddie Smith, Chicago.....L 5
Sept. 20—Vernon Roberts, Milwaukee...W 4
Oct. 16—Jerry Berg, Milwaukee.....W 4
Oct. 24—Leroy Miller, Milwaukee.....W 5
—Eddie Zacker, Michigan City...D 4
Nov. 15—Jack Fox, Milwaukee.....W 5

1951

Jan. 1—Jack Fox, Sheboygan.....W 5
Jan. 31—Leroy Miller, Milwaukee.....W 10
Feb. 20—Dick Hammond, Milwaukee....W 6
Mar. 13—Hubert Hooks, Milwaukee.....D 6
May 8—Dick Hammond, Milwaukee....W 5
June 6—Dave Abrams, Milwaukee....KO 3
June 27—Chester Mieszala, Milwaukee...W 5
Aug. 7—David James, Milwaukee.....W 5
Sept. 5—Lendman Ward, Milwaukee...W 5
Nov. 18—Eddie O'Neill, Milwaukee.....W 6
Nov. 20—Eddie O'Neill, Milwaukee.....D 6

1952

May 13—Lou King, Milwaukee....KO by 3
July 28—Steamboat Cooper, Chic....KO by 4
Oct. 27—Stan Mylinski, Chicago.....W 5

1953

Jan. 22—Eddie Simms, Milwaukee.....W 6
Dec. 15—Spider Webb, Chicago....KO by 3

WILLIE TROY

New York, N. Y., Middleweight

1951

Apr. 25—Whitman Burgess, N. Y.....W 4
Apr. 30—Whitman Burgess, Newark....KO 2
May 16—Althor Warner, N. Y.....KO 4
June 1—Melvin Boone, N. Y.....KO 3
Sept. 14—Lester Jackson, N. Y.....W 4
Sept. 28—Lester Jackson, N. Y.....KO 4
Oct. 24—Althor Warner, White Plains.KO 6
Nov. 6—Jimmy Childs, White Plains..KO 3
Nov. 12—Jerome Richardson, New York W 8
Dec. 14—Dick Anderson, New York....W 6

1952

Jan. 14—Richie Anderson, N. Y.....KO 3
Mar. 31—Al Winn, N. Y.....KO 5
May 23—Baby Day, N. Y.....W 8
Aug. 6—Jesse Gray, Chicago.....KO 1
Sept. 3—Willie Wright, Cleveland....KO 4
Sept. 26—Randy Sandy, N. Y.....KO 10
Oct. 28—Billy Kilgore, Washington....KO 7

1953

Jan. 23—Bobby Jones, N. Y. City.....W 10
Feb. 23—Art Soto, Providence.....KO 4
Mar. 4—Holly Mimms, Washington.KO by 8
Aug. 19—Bobby Boyd, Chicago.....KO 9
Sept. 23—Lee Sala, Washington.....KO 5
Oct. 10—Terry Moore, N. Y. City.....KO 7
Nov. 11—Randy Sandy, Washington....KO 7
Nov. 23—Charlie Williams, Providence.KO 8
Dec. 9—Tuzo Portuguez, Cleveland....KO 4

BOBBY TRUJILLO

Los Angeles, Cal., Welterweight

1953

Sept. 12—Ray Serna, Hollywood.....D 4
Oct. 10—Herman Porter, Hollywood.....W 4
Nov. 21—Stormy Chambers, Hollywood..W 4

GEORGE TSALDARIS

Greek Heavyeight

1951

Aug. 6—Cesar Bolin, Newark.....D 6
Aug. 20—Haywood Henry, Newark.....W 6
Aug. 27—Dave Souza, Boston.....W 4
Oct. 26—Stanley Oblinsky, N. Y.....KO 4
Nov. 5—James J. Parker, New York .....KO by 2
Dec. 27—Clarence Jones, Wilmington..KO 1

1952

Feb. 7—Rocky Jones, Philadelphia.....L 8
Mar. 31—Al Schlimm, Baltimore.....L 6

1953

Jan. 31—Romeo Gagliardi, Philadelphia.W 6
Feb. 21—Don Alva, Philadelphia.....L 8
Mar. 4—Kenny Johnson, Washington..KO 4
July 16—Clyde Thompson, Phila.....W 6
Aug. 13—Alec Brown, Philadelphia.....L 6

EMMY TUCCI

Philadelphia, Pa., Welterweight

1948

Feb. 27—Merrill Matthews, Philadelphia W 4
Mar. 12—Merrill Matthews, Philadelphia W 4
Apr. 16—Bill Reed, Philadelphia.....KO 2
Apr. 30—Johnny Fulton, Philadelphia..KO 1
May 14—Vincent Bourne, Phila.....KO by 3
Nov. 27—Johnny Cole, Philadelphia....KO 2

1949

Jan. 8—Aaron Williams, Philadelphia..W 6
Jan. 31—Henry McIntosh, Philadelphia KO 5
Apr. 8—Eddie Holtz, Philadelphia.....L 6

1950

Apr. 25—Nazarrano Vitale, New York---W 6
May 26—Chic Boucher, New York------KO 2
June 8—Norman Thompson, Bklyn..KO by 4

1951

Apr. 19—Billy O'Connor, Philadelphia-KO 2
May 21—Dick Stern, Philadelphia-------W 6

1952

—Dick Stern, Philadelphia------W 6
Feb. 4—Jesse Gethers, Philadelphia----W 6
Feb. 23—Elwood Davis, Philadelphia----W 8
Feb. 25—Jesse Gethers, Philadelphia----W 6
Mar 28—Clayton Marshall, N. Y.----KO by 3

1953

July 16—Joey Bishop, Philadelphia------W 6
Aug. 1—Richie DeCerico, Philadelphia-W 6
Nov. 13—Johnny Bernardo, Phila.---KO by 4

JOE TUNNEY

(James Joseph Tunney Ridings)

Atlanta, Ga., Lightweight

Born, Norcross, Ga., June 18, 1932.

1951

May 21—Larry Mujica, Columbus-----Exh. 2
July 16—Charlie Crawford, Columbus--KO 4
July 20—Gene Seleman, Macon--------KO 2
Aug. 6—Billy Dixon, Columbus--------KO 4
Aug. 17—Edward Kasubinski, Conley----W 4
Sept. 3—Eddie Dames, Columbus------KO 4
Sept. 17—Dan Sobasky, Columbus--------L 4
Nov. 6—Sid Rochester, Columbus-----KO 2
Dec. 3—Jimmy Humphreys, Columbus-D 4

1952

Jan. 7—Jimmy Humphries, Columbus--L 6
May 20—Ray Anderson, Columbus------D 6
June 2—Sammy Frigon, Columbus------L 6
Aug. 7—Gene Ricks, Daytona Beach---D 4
Dec. 8—Ellis Starkey, Pensacola--------L 6

1953

Jan. 12—Buck Madison, Columbus-----KO 2
Feb. 9—Bobby Elliott, Columbus--------L 4
Mar. 18—Bobby Elliott, Macon----------L 6
Apr. 20—Rocky Randell, Columbus-------L 6
May 14—Sonny Hurt, Macon----------KO 2
June 5—Eddie Stout, Macon----------KO 4
June 8—Buck Madison, Columbus-----KO 3
Aug. —Eugene Ricks, Daytona Beach--D 5

AL TURNER

Boston, Mass., Middleweight

1953

Apr. 30—Benson Brown, Fall River----KO 6
May 7—Steve Tomassi, Fall River--KO by 1
Sept. 19—Eddie Andrews, Boston----KO by 3
Nov. 12—Billy Brown, Fall River----KO by 5

EARL TURNER

Born, 1920, Richmond, California. Negro Middleweight. Height, 5 ft. 8 in.

(Previous records unavailable)

1941

Jan. 22—Joe Ybarra, Oakland------KO by 5
Mar. 24—Johnny Fasano, San Fran.----KO 5
Mar. 26—Billy Azevedo, Oakland-------KO 4
Apr. 30—Joe Ybarra, Oakland----------KO 7
June 4—Johnny Taylor, Oakland--------L 10
July 23—Billy McCoy, Oakland---------KO 6
Aug. 13—Babe Brandelli, Oakland------KO 4
Sept. 3—Johnny Taylor, Oakland-------W 10
Oct. 1—Sheik Rangel, Oakland---------D 10
Oct. 29—Sheik Rangel, Oakland--------D 10
Nov. 12—Freddie Cabral, Oakland------KO 7

1942

Feb. 9—Freddie Cabral, San Francisco-KO 4
Apr. 8—Eddie McGeever, Oakland----KO 3
Apr. 22—Sheik Rangel, Oakland---------W 10
May 27—Baby Arizmendi, Oakland----KO 6
June 18—Rudolfo Ramirez, Oakland-----W 10
July 1—Rudolfo Ramirez, Oakland------L 10
Sept. 10—Jimmy Garrison, Oakland----KO 7
Sept. 30—Henry Armstrong, Oakland ----------KO by 4
Nov. 10—Manuel Villa, Oakland---------KO 2
Nov. 19—Jackie Burke, Oakland--------KO 5
Dec. 2—Rudolfo Ramirez, Oakland-----W 10
Dec. 30—Shiek Rangel, Oakland--------KO 6

1943

Jan. 15—Cecil Hudson, Hollywood------W 10
Jan. 25—Cocoa Kid, San Francisco------W 10
Feb. 24—Carlos Malacara, Oakland------D 10
Sept. 1—Kenny LaSalle, Oakland--------W 10

In U. S. Coast Guard

1944

Jan. 18—Gaspare Abruzzo, Brooklyn---KO 3

1945

Aug. 22—Billy Harrison, Oakland------KO 6
Sept. 12—Chester Slider, Oakland---KO by 1
Oct. 24—Johnny Taylor, Oakland------KO 5
Nov. 14—Paul Lewis, Oakland----------W 10
Dec. 5—Frankie Augustain, Oak...KO by 6

1946

Jan. 23—Frankie Augustain, Oakland --W 10
Feb. 13—Paul Lewis, Oakland ---------KO 4
Mar. 6—Tommy Egan, San Francisco ---W 10
May 1—Chester Slider, Oakland --KO by 4
June 12—Tony Chavez, Oakland -------KO 5
July 24—Paul Lewis, Oakland ------KO by 9
Aug. 28—Chester Slider, Oakland ------W 10
Sept. 18—Don Lee, Oakland ----------W 10
Oct. 9—Charley Catos, Oakland -------D 10
Nov. 13—George Martin, Oakland -----KO 10
Dec. 4—Jackie Wilson, Oakland -------D 10
Dec. 18—Charley Cato, Oakland---------W 10

1947

Jan. 17—Aaron Perry, Hollywood---KO by 8
Feb. 5—Aaron Perry, Oakland--------KO 10
Mar. 12—Jackie Wilson, Oakland--------W 10
May 21—Fred Apostoli, Oakland--------L 10
June 11—Bernard Docusen, Oakland KO by 1
July 16—Tommy Egan, Oakland--------W 10
Aug. 27—George Costner, Oakland --KO by 1

1948

Jan. 9—Bobby Mann, N. Y. C.----------D 6
Mar. 3—Bobby Mann, Oakland----------W 10
Mar. 17—Bernard Docusen, Oakland-----L 10
May 7—Jackie Wilson, Hollywood-------L 10
July 14—George Costner, Oakland-----KO 1
Aug. 11—George Duke, Oakland-------KO 4
Sept. 15—Cosby Linson, Oakland--------KO 4
Oct. 13—J. T. Ross, Oakland----------KO 8
Oct. 27—Irvin Steen, Oakland----------W 10
Dec. 1—Fred Apostoli, Oakland--------W 10

1949

Jan. 12—Clyde Coyhis, Oakland----KO by 6
Feb. 2—Clyde Coyhis, Oaklnad---------W 10
Apr. 20—Ray Robinson, Oakland----KO by 8
June 1—Jackie Wilson, Oakland---------D 12
Aug. 24—Maurice Harper, Oakland-------L 10
Nov. 1—Paul Kaylor, Sacramento------W 10
Dec. 13—Carl Olson, Honolulu----------L 10

1950

Jan. 4—Paul Kaylor, Sacramento------W 10
Feb. 13—Benny Walker, San Francisco--D 10
Apr. 12—Art Soto, Oakland----------KO by 8
June 14—Art Soto, Oakland----------L 10
June 27—J. T. Ross, San Jose--------KO by 7
Oct. 6—Nap Howard, Hollywood--KO by 4

1951

Mar. 21—Joe Orosco, Stockton----------W 10
June 1—Buddy J, Richmond, Cal.--------L 10
Oct. 18—Jim Langston, Vancouver----KO 5

1952

Jan. 20—Woody Harper, Sacramento----L 8
Mar. —Jimmy Merrill, Vancouver----KO 5
Apr. 14—Woody Winslow, San Fran..KO by 5
July 12—Dick Wolfe, Klamath Falls--KO 3
July 28—Garth Panter, Salt Lake City--D 10
Sept. 9—Cliff Schellin, Stockton--------L 10
Nov. 21—Eddie Kahut, Portland--------KO 5

1953

Jan. 6—Woody Harper, Sacramento----W 10
Feb. 5—Garth Panter, Oakland-----KO by 8
Mar. 31—Willie Vaughn, Stockton--------L 10
May 11—Pete Servin, South Gate--------L 10
June 8—Cliff Schellin, South Gate-------L 10
Nov. 21—Pete Servin, Hollywood---KO by 10
Dec. 12—Charlie Sawyer, Hollywd...KO by 6

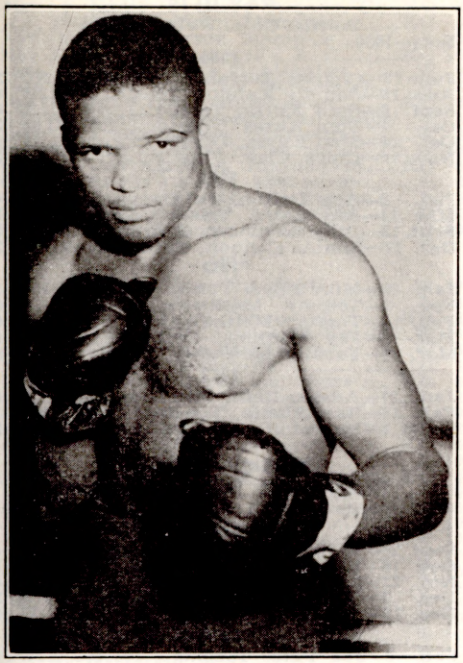

GIL TURNER, Philadelphia, Pa.

GIL TURNER

Philadelphia, Pa., Welterweight

Born, October 9, 1930.

1950

May 1—Jimmy Verne, Philadelphia---KO 1
May 8—George Martin, Philadelphia--KO 5
June 10—Eddie Holtz, Philadelphia-----KO 1
July 3—Eddie Coleman, New Orleans-KO 5
July 10—George Toussant, New Orleans ----------KO 1
Sept. 15—Joe DeJean, New Orleans-----KO 1
Sept. 28—Herman Laday, New Orleans--KO 1
Nov. 10—Billy Whye, Philadelphia------KO 3
Nov. 17—Red Pierson, Holyoke---------KO 1
Nov. 27—Joe Brewer, Philadelphia-----KO 1
Dec. 1—Jerry Cannon, Montreal-------KO 2
Dec. 9—Al Hauser, Philadelphia------KO 2
Dec. 20—Massimo Sanna, Philadelphia-KO 1

1951

Jan. 20—Jimmy Sanders, Philadelphia-KO 2
Jan. 30—Bobby Rosado, Philadelphia--KO 8
Feb. 17—Jimmy DeCerio, Philadelphia--W 8
Mar. 5—Jimmy Sanders, Philadelphia-KO 5
Apr. 16—Beau Jack, Philadelphia--------W 10
May 3—Jose Diaz, Philadelphia-------KO 6
May 21—Beau Jack, Philadelphia------KO 8
June 11—Rudy Zadell, Philadelphia----KO 5
July 9—Charley Fusari, Philadelphia--KO 11
Aug. 24—Jimmy DeCerio, Atlantic City--W 8
Sept. 10—Ike Williams, Philadelphia----KO 10
Nov. 12—Bernard Docusen, Phila.-------KO 6
Dec. 3—Mario Trigo, Philadelphia-----W 10
Dec. 28—Vic Cardell, New York---------W 10

1952

Feb. 4—Sammy Mastrean, Phila.-----KO 4
Feb. 25—Del Flanagan, Philadelphia---W 10
Mar. 21—Don Williams, New York----KO 7
Apr. 14—Chico Varona, Philadelphia-KO 7
May 26—Jesse Gethers, Philadelphia-Exh. 4
July 7—Kid Gavilan, Phila.------KO by 11
(For Welterweight Title)
Sept. 5—Bobby Dykes, New York City--L 10
Oct. 20—Johnny Cunningham, Allentown ----------KO 5
Dec. 22—Joe Miceli, Philadelphia------KO 6

1953

Jan. 20—Bobby Dykes, Philadelphia----W 10
Feb. 10—Charlie Williams, Miami Beach-W 10
Apr. 7—Joe Giardello, Philadelphia-----L 10
May 11—Johnny Lombardo, Brooklyn--KO 7
June 15—Johnny Saxton, Philadelphia---W 10
July 23—Johnny Lombardo, Hershey----W 8
Aug. 12—Ramon Fuentes, N. Y. City----KO 5
Oct. 7—Italo Scortichini, Detroit-------W 10
Oct. 15—Johnny Bernardo, Phila.------KO 5
Dec. 9—Rocky Castellani, Cleveland-----L 10

HOWARD TURNER

New York, N. Y., Heavyweight

1953

Nov. 16—Bill Reynolds, Brooklyn------KO 2
Dec. 1—Elijah Edwards, White Plains--W 4
Dec. 28—George Washington, Brooklyn--W 4

JESSE TURNER

St. Louis, Mo., Middleweight

1947

June 4—Harold Green, St. Louis-------KO 3
July 9—Harry Szerczinski, St. Louis--KO 2
Aug. 18—Herman Mills, St. Louis--------W 6
Sept. 3—Lloyd Watts, St. Louis-------KO 4
Oct. 20—Henry Huerta, St. Louis--------W 6
Nov. 3—Whitman Burgess, St. Louis----D 6
Nov. 24—Claude Sullard, St. Louis-----KO 3
Dec. 1—Luther Rawlings, Chicago-KO by 4

1948

Jan. 12—Ward Jenkins, St. Louis--------W 6
Jan. 27—Tilford Ward, Chicago---------W 4
Feb. 23—Ward Jenkins, St. Louis-------KO 6
Apr. 5—Buster Mills, St. Louis---------W 6
July 12—Charley Baxter, St. Louis------W 6
Dec. 8—Isadore Minor, St. Louis-------KO 2
Dec. 27—George Sherman, Chicago------L 8

1949

Feb. 22—Danny Womber, St. Louis------W 6
Mar. 8—George Sherman, St. Louis-KO by 4
June 23—Henry Henderson, St. Louis----D 8
Oct. 5—Billy Suddeth, Topeka ------KO 4
Nov. 14—Jimmy Sherrer, Chicago--------L 8

1950

Jan. 9—George Sherman, Chicago------L 8
Jan. 16—Andy Anderson, St. Louis------W 6
Apr. 17—Jimmy Welch, St. Louis--------L 6
May 10—Jackie Parks, Ottumwa--------W 10

1951

Jan. 10—Alvin Williams, St. Louis--------L 6
Mar. 14—Cliff Williams, Chicago---------D 6
May 16—Joe Arthur, St. Louis--------KO 1
June 18—Jimmy Sherrer, Milwaukee---KO 1
July 10—Andy Anderson, Kansas City---W 8
July 16—Joey Reyes, W. Frankfort, Ill.-KO 2
Sept. 26—Buddy Holderfield, St. Louis--KO 6
Oct. 17—Armand Cotero, St. Louis----KO 5
Dec. 10—Billy Kilgore, Milwaukee------W 10
Dec. 27—Machete Garcia, Wichita-----KO 3

1952

Jan. 9—Irvin Steen, St. Louis----------W 10
Feb. 27—Duggie Miller, St. Louis------KO 9
Mar. 17—Terry Moore, Louisville------KO 4
June 28—Louis Williams, Memphis----KO 1
Aug. 14—Charley Salas, Albuquerque---L 10
Aug. 20—Sylvester Perkins, Chicago----D 10
Oct. 22—Charley Salas, St. Louis--------D 10
Nov. 19—Charley Salas, St. Louis---KO by 6

1953

Feb. 25—Tony Amato, St. Louis--------KO 4
Mar. 11—Sylvester Perkins, St. Louis--KO 9
May 5—James Brown, Memphis-------KO 2
May 20—Norman Hayes, St. Louis-------W 10
June 3—Holly Mims, St. Louis----------L 10
Aug. 15—Tuzo Portuguez, Milwaukee----L 10
Oct. 22—Gus Rubicini, Kansas City----KO 4
Nov. 21—Pierre Langlois, St. Louis-------L 10

NICK TURNER

Columbus, Ohio, Light Heavyweight

1953

Feb. 19—Jim Dooly, Detroit----------W 4
Mar. 12—Larue Harvey, Detroit----------D 4
June 18—Frank DeGrazio, Detroit--------W 6
Sept. 24—Marty Marshall, Detroit---KO by 2
Nov. 12—Frank Perry, Detroit----------L 4

JOE TUVELL

Indianapolis, Ind., Light Heavyweight

1953

Aug. 28—James Dennis, Minneapolis---KO 1
Oct. 16—Buddy Graham, Indianapolis--KO 2
Oct. 30—Don Smith, Indianapolis--------W 6
Nov. 9—Tex Alexander, Ft. Wayne-----W 6

BOBBY TWEED

Paterson, N. J., Welterweight

1953

July 23—Octavia Quiles, Newark-------KO 3
Aug. 27—Johnny Ray, Newark---------KO 1
Sept. 24—Andy Figueron, Newark--------L 4
Nov. 12—Larry Crawley, Newark--------L 4
Nov. 26—Gene Johns, Newark----------L 4

TUPPY TYLER

Saskatoon, Canada, Welterweight

1951

Aug. 30—Billy Spring, Edmonton------KO 5
Oct. 31—Billy Spring, Edmonton------KO 3

1952

May —George Klements, Edmonton--W 4
June —Jerry Fraser, Edmonton--------W 6
July —Billy Huff, Canada----------KO 6
Aug. —Buddy MacDonald, Edmonton-W 10
Sept. —Rocky Lewis, Edmonton------W 4
Nov. 4—Ernie Demchuck, Edmonton----L 4
Nov. 7—Jerry Fraser, Calgary---------L 6
Nov. 27—Al Cowan, Vancouver---------L 6

1953

Apr. 10—Jerry Frazer, Edmonton--------W 6
Apr. 21—Wiff Desjardins, Butte--------W 6
May 1—Jerry Fraser, Edmonton--------L 6
Oct. 9—Jerry Fraser, Edmonton--------L 6

BENNY UHL

St. Catherine, Ont., Lightweight

1951

Sept. 20—Raul Prado, Lansing----------W 4
Oct. 3—Billy Palumbo, Hamilton, Ont.-D 4
Oct. 16—Frank Perotta, Newark-------KO 3
Oct. 22—Billy Palumbo, Buffalo--------L 4
Nov. 27—Claude Darcy, White Plains---W 4
Dec. 1—Johnny Soncini, Brooklyn-----W 4
Dec. 4—Emil Carrillo, White Plains---W 4
Dec. 8—Danny Giovanelli, Brooklyn----L 6
Dec. 19—Bobby Barclay, New York------D 4
Dec. 22—Johnny Caro, Brooklyn--------W 4

1952

Jan. 12—Zack Taylor, Brooklyn--------W 4
Jan. 19—Zack Taylor, Brooklyn--------W 4
Jan. 25—Claude Darcy, N. Y.----------W 4
Jan. 29—Benny Jackson, Newark------W 4
Feb. 1—Benny Washington, N. Y.------W 6
Feb. 9—Mal Witteman, Brooklyn------W 6
Feb. 14—Tommy Monte, N. Y.----------W 6
Feb. 21—Sammy Steplight, N. Y.--------L 6
Feb. 25—Sammy Anderson, N. Y.--------L 4
Mar. 1—Artime Garces, Brooklyn------W 4
Apr. 24—Tommy Monte, N. Y.----------W 6
May 19—Jimmy Haigy, Brooklyn--------W 6
June 6—Jimmy Haigy, N. Y.----------W 4
July 10—Gus Robinson, Norwalk--------D 4
Aug. 28—Charley Cooper, Ansonia------W 6
Sept. 1—Harry Smith, Brooklyn--------D 6
Sept. 12—Filbert Osario, N. Y.----------L 6
Sept. 16—Bobby Dalton, Hartford--------W 6
Oct. 21—Jimmy Wilde, N. Y.------KO by 5
Oct. 18—Ray St. Amour, Detroit------KO 3
Dec. 8—Elmer Lakotas, Detroit--------L 6

1953

Feb. 9—Ralph Cervantes, Chicago----KO 3
Feb. 16—Wilbur Robinson, Chicago----KO 1
Feb. 19—Vlaise Solem, Minneapolis-----W 4
Feb. 23—Ziggy Biela, Chicago----------W 4
Mar. 2—Sam Josephs, Chicago----------W 5
Mar. 9—Clinton McDade, Chicago-------L 5
Mar. 12—Jentice O'Neil, Minneapolis----W 6
Mar. 17—Danny Davis, St. Paul----------L 8
May 26—Dick Kerbe, Milwaukee--------L 8
June 1—George Berry, Chicago----------L 8
June 15—Kenny Lane, Chicago----------L 5
Aug. 11—Walter Johnson, Brooklyn------L 6
Sept. 7—Harry Smith, Brooklyn----------L 6
Sept. 21—Jimmy Scalero, Brooklyn--KO by 5

RAY ULIS

Toledo, Ohio, Welterweight

Born, 1930.

1950

June 12—Charles Terrana, Toledo------KO 3
Aug. 15—Sammy Kafelos, Toledo--------W 4
Sept. 6—Stan Kursa, Toledo----------L 6
Oct. 4—Stan Kursa, Toledo--------KO by 2
Oct. 24—Stan Kursa, Toledo----------W 6
Nov. 14—Chico Clay, Flint----------KO 3

1951

Jan. 2—Bob Dalton, Toledo----------W 4
Mar. 14—Kid Craig, Toledo----------KO 6
Sept. 19—Billy Neumont, Detroit-------KO 2
Dec. 17—Ronnie Cannon, Battle Creek-KO 2

1952

Jan. 29—Mike Silva, Toledo----------KO 2
Feb. 2—Tommy Matthews, Detroit----D 8
Feb. 14—Tommy Matthews, Toledo-----L 6
Mar. 1—Jay Watkins, Detroit-----KO by 8
Mar. 24—Tommy Matthews, Toledo------L 8

1953

Jan. 27—Adrian Hefel, Toledo----------W 6
Feb. 28—Russ Moore, Toledo----------KO 1
Sept. 1—Marcel Assire, Montreal---KO by 2

TOMMY UMEDA

Honolulu, T. H., Bantamweight

(For previous record see 1948 edition, page 500)

1949

Sept. 20—Indian Joe Pete, Seattle-------W 4
Oct. 18—Bill Donnelly, Seattle --------W 4
Nov. 22—Larry Regan, Seattle --------KO 4
Dec. 6—Mel Eagleman, Seattle --------KO 2
Dec. 16—Tommy Rhett, Seattle ---------W 6

1950

Feb. 2—Joe Pete, Tacoma----------W 6
Feb. 27—Jackie Turner, Seattle---------L 6
Mar. 16—Hector Martinez, Tacoma-------D 6
May 4—Stan Almond, Tacoma----------L 6
June 5—Stan Almond, Vancouver-------W 10
July 12—Bobby Doll, Spokane----------KO 5
Aug. 30—Larry Reagan, Spokane-------KO 2
Sept. 13—Tony Alvarez, Spokane--------W 6
Dec. —Tony Alvarez, Vancouver------W 6
Dec. —Jackie Turner, Vancouver-----W 6

1951

Jan. 18—Tony Alvarez, Vancouver----KO 5
Apr. 10—Manuel Hernandez, Los Angeles ----------D 6
Apr. 17—Manuel Hernandez, Los Angeles ----------D 6
Apr. 24—Johnny Malloy, Los Angeles----W 6
May 8—Manuel Hernandez, Los Angeles ----------W 6
May 22—Oscar Torres, Los Angeles------W 6
May 29—Oscar Torres, Los Angeles------W 6
June 12—Johnny Malloy, Los Angeles----L 4
Aug. 14—Bobby Garza, Los Angeles------L
Aug. 21—Keeny Teran, Los Angeles-----L 6
Sept. 11—Eddie Hernandez, Hollywood----L 4
Dec. 4—Bluey Wilkins, Melbourne------L 12

1952

Feb. 4—Ray Coleman, Sydney, Aust. KO by 7
Apr. 22—Keeny Teran, Los Angeles-----L 10
June 24—Keeny Teran, Los Angeles----KO 7
July 19—Edel Ojeda, Mexico City-------D 2
Aug. 19—Oscar Torres, Los Angeles-----L 12
Sept. 23—Otilio Galvan, Los Angeles----L 10
Dec. 2—Oscar Torres, Los Angeles-----L 12
Dec. 9—Keeny Teran, Los Angeles-----L 10

1953

Jan. 13—Billy Peacock, Los Angeles-----L 10
Feb. 3—Billy Peacock, Los Angeles-----L 10
Feb. 18—Tanny Campo, Manila----------L 10
Mar. 15—Andy Escobar, Manila----------D 10
May 26—Baby Moe Mario, Los Ang. KO by 9
June 30—Alex Santoy, San Antonio------L 10
Oct. 6—Jose Cotero, Los Angeles--------L 10
Dec. 7—Oscar Torres, South Gate--KO by 6

JESSE UNDERWOOD

(Dave "Sunny" Shade)

Charleston, W. Va., Lightweight

1947

Jan. 1—Sammy Brown, Huntington----W 6
Feb. 14—Red Murdock, Augusta, Ga.--KO 1

Mar. 2—Eddie Sizemore, Albany, Ga. KO 4
Mar. 18—Tom Huffman, Memphis KO 5
Apr. 6—Red Alderson, Memphis L 8
May 30—Al Reid, Asheville, S. C. KO 10
June 8—Harry Banks, Huntington W 8
June 16—Sterling Willey, Huntington W 8
July 17—Billy Bates, Huntington KO 6
Aug. 8—Sammy Mastrean, Huntington W 8
Sept. 6—Frank Malone, Charleston W 6
Sept. 30—Bud Cottey, Charleston W 10
Oct. 15—Ted Agapious, Huntington KO 6
Oct. 23—Richie Callura, Pittsburgh L 6
Oct. 27—Jimmy Woods, Huntington L 6
Nov. 17—Gene Spencer, Louisville D 10
Nov. 24—Gene Spencer, Louisville D 10

1948

Jan. 1—Brown Lee, Huntington W 10
Jan. 6—Luther Burgess, Chicago L 8
Jan. 27—Joey Faiello, Pittsburgh KO 3
Jan. 30—Tommy Kilpatrick, Asheville W 10
Feb. 9—Red Gaddis, Baltimore W 8
Feb. 16—Al Reid, Asheville KO 9
Mar. 8—Charley Green, Baltimore KO 8
Mar. 11—Dave Marsh, Pittsburgh L 8
Mar. 29—Pat Iacobucci, Cincinnati L 10
Apr. 13—Walter Davidson, Roanoke, Va. KO 3
Apr. 20—Tiger Wills, Huntington KO 6
Apr. 26—John Jackson, Dayton L 10
May 17—Doyle Upchurch, Huntington KO 4
May 24—Richie Callura, Pittsburgh L 6
June 14—Jimmy Woods, Cincinnati W 10
June 21—Al Gaultiere, Huntington L 10
July 14—Gene Spencer, Cincinnati W 10
July 29—Roy Wert, Asheville W 10
Aug. 16—Joe Discepoli, Cincinnati D 10
Sept. 27—Walter Stevens, Cincinnati W 8
Oct. 18—Ronnie Harper, Huntington W 8
Oct. 26—Pat Iacobucci, Louisville W 10
Nov. 5—Ronnie Harper, Louisville W 10
Nov. 15—Ronnie Harper, Huntington W 10
Nov. 23—Talmadge Bussey, Detroit L 10
Dec. 2—Bobby Carew, Minneapolis W 6
Dec. 6—Al Gaultiere, Cincinnati L 10
Dec. 13—Keith Hamilton, New Orleans L 10
Dec. 30—Bobby Carew, Minneapolis W 6

1949

Jan. 13—Eddie Marotta, Minneapolis L 6
Jan. 24—John LaBroi, Chicago L 8
Feb. 22—Jackie Graves, St. Louis KO by 6
Feb. 28—Joe Kelly, Huntington W 8
Mar. 19—Don Bowman, Asheville L 10
Mar. 28—Anthony Arnone, Cleveland W 10
Mar. 24—Sterling Wiley, Williamson, W. Va. W 10
Apr. 21—Cabey Lewis, Oshkosh L 10
Apr. 25—Johnny Dabbs, Memphis L 10
May 21—Ronnie Harper, Asheville L 10
June 27—Sonny Boy West, Washington, D. C. L 10
July 11—Wallace Bud Smith, Cincinnati L 8
Aug. 23—Doc Blanchard, New Bedford KO 4
Aug. 30—Dom Saia, New Bedford W 10
Sept. 6—Angel Chavez, New Bedford W 10
Sept. 15—Dennis Brady, Fall River W 10
Sept. 29—John Graham, Fall River W 8
Oct. 18—Dom Saia, New Bedford L 10
Oct. 27—Joey Bolduc, Fall River W 10
Nov. 14—Harry LaSane, Holyoke L 10
Nov. 22—Frankie Fay, New Bedford KO 8
Nov. 29—Timothy Hayes, New Bedford W 10
Dec. 8—Roy Andrews, Fall River L 10
Dec. 20—Frankie Fay, New Bedford W 10
Dec. 29—Eduardo Carrasco, Fall River W 10

1950

Jan. 5—Tony Riccio, Fall River KO 7
Jan. 10—Dennis Pat Brady, Hartford L 10
Jan. 24—Clint Miller, New Bedford D 10
Feb. 2—Gene LeBlanc, Fall River KO 1
Feb. 9—Young Junior, Fall River L 10
Feb. 16—Young Junior, Fall River W 10
Mar. 2—Iggy Vaccari, Fall River W 10
Mar. 14—Al Pennino, New Bedford W 10
Mar. 23—Bobby English, Fall River KO by 4
Apr. 13—Ronnie Harper, Rockford L 10
Apr. 29—Sandy Saddler, Waterbury L 10
May 23—Frankie Fay, New Bedford L 10
June 5—Steve Marcello, Providence L 10
June 14—Wallace Smith, Cincinnati D 10
July 6—Don Bowman, Asheville L 10
July 20—Art Edmunson, Huntington W 10
July 25—James Carter, Cincinnati L 10
Aug. 8—Herbie Jones, Asheville KO 5
Nov. 30—Jay Watkins, Flint L 6
Dec. 6—Jay Watkins, Detroit L 6
Dec. 12—Pinky Cowan, Detroit W 6

1951

Jan. 23—Sandy Saddler, Buffalo L 10
Mar. 27—Glen Flanagan, Duluth L 10
Apr. 23—Solly Cantor, Toronto D 8
May 7—Bob Sandberg, Chicago KO 6
June 12—Eddie Compo, Brooklyn L 10
Sept. 24—Lem Thomas, Chicago W 8
Oct. 30—Charley Riley, St. Louis L 10
Nov. 20—Proctor Heinhold, LaCrosse W 10
Nov. 28—Cliff Anderson, Chicago W 6

1952

Jan. 5—Dave Rollins, Detroit L 6
Jan. 14—Tim Dalton, Chicago W 8
Feb. 4—Albert Adams, Chicago W 8
Feb. 25—George Berry, Chicago L 8
Mar. 12—Sonny Luciano, Chicago W 8
Mar. 17—Alan McFater, Toronto D 10
Mar. 26—Albert Adams, Chicago W 8
May 3—Jay Watkins, Detroit L 8
July 30—Petey Smith, Chicago W 6
Aug. 18—Elmer Lakatos, Saginaw W 10
Sept. 15—Valde Fusaro, Chicago L 8
Oct. 25—Eddie Chavez, Butte L 10
Nov. 3—George Dunn, Edmonton L 10
Nov. 11—Harold Lyons, Ft. Custer W 8
Nov. 24—Tote Martinez, Butte D 10
Dec. 3—Norman Webb, Detroit W 6
Dec. 13—Harold Lyons, Detroit W 8
Dec. 30—Ralph Dupas, Miami Beach L 10

1953

Jan. 14—Charley Riley, St. Louis L 10
Feb. 9—Rocky Casillo, Chicago L 8
Feb. 12—Dave Rollins, Detroit L 8
Mar. 13—George Price, Minneapolis L 6
Apr. 9—Sammy Rodgers, Grand Rapids L 10
Aug. 15—Joey Fisher, Hollywood KO by 4
Oct. 22—Bobby Bickle, Kansas City W 10
Dec. 14—Ray Drake, Brooklyn W 6

ANGELO URGANTANO

New York City, N. Y., Middleweight

1953

May 19—Al Green, Brooklyn KO 1
June 30—Tommy Dodd, Brooklyn KO 3
Oct. 23—Rinzi Nocero, N. Y. City L 4
Nov. 16—Johnny Hickson, Brooklyn KO 2

IGGY VACCARI

Boston, Mass., Welterweight. Born, May 6, 1930.

1947

Nov. 21—Fred White, Boston KO 1
Dec. 4—Jimmy Vincent, Boston W 4
Dec. 12—Johnny Coe, Boston KO 5

1948

Feb. 13—Bud Labbe, Worcester KO 3
Sept. 30—Fred Lemire, Worcester KO 1
Oct. 18—Buddy Lessard, Boston KO 1
Oct. 25—Sonny Bentley, Boston KO 3
Nov. 8—Filio Prado, Boston KO 2
Nov. 15—Johnny Parker, Boston W 6
Nov. 22—Oliver Desmarais, Boston KO 1
Dec. 6—Willie Stevenson, Boston KO 3
Dec. 13—Willie Leo, Boston W 8
Dec. 20—Tommy Greb, Boston KO 3

1949

Jan. 14—Romeo Ouimet, Worcester KO 4
Jan. 24—Jimmy Carr, Boston KO 6
Feb. 8—Blaine Macomber, Salem KO 3
Feb. 14—Billy Murray, Boston W 8
Mar. 13—Timothy Hayes, Boston KO 6
Apr. 22—Jay Parlin, Worcester KO 2
June 20—Billy Murray, Providence W 8
July 5—Chaforo Martinez, New Bedf. KO 8
July 11—Dennis Pat Brady, Providence W 10
July 26—Cabey Lewis, New Bedford W 10
Sept. 7—Tommy Greb, Worcester W 10
Sept. 20—Eddie Halloway, New Bedford L 10
Oct. 4—Tommy Greb, Salem W 10
Oct. 31—Harry Stine, Providence L 10
Dec. 19—Lew Jenkins, Boston KO by 9

1950

Jan. 23—Jackie Weber, Boston KO 5
Feb. 20—Chester Rico, Boston W 10
Mar. 2—Jesse Underwood, Fall River L 10

May 8—Roy Andrews, Boston.....L 12
Oct. 30—Bobby Polowitzer, Boston....KO 6
Nov. 20—Hermie Freeman, Boston.....W 10
Dec. 4—Joey Carkido, Boston.....W 10

1951

Feb. 19—Roy Andrews, Boston.....KO by 8
Oct. 4—Herman McCrea, Worcester ...D 2
Nov. 12—Charlie Thompson, Boston.....W 8

1952

Mar. 31—Billy Paul, Boston.....KO 6
May 22—Mario Terry, Boston.....W 8
Sept. 29—George Edmunds, Holyoke.....W 8
Oct. 14—George Edmunds, Boston.....W 6
Oct. 20—Mario Terry, Holyoke.....KO by 8

1953

Jan. 12—Wilbur Wilson, Boston.....D 12
Apr. 16—Marshall Clayton, Fall River...W 10

JOSE MARIA VALDES

Spanish Welterweight

1952

Apr. 19—Oscar Acefe, Buenos Aires....L 10
Sept. —Juan Ganzalez, Lanus.....KO 5

1953

Apr. 8—Adalberto Ochoa, Buenos Aires.W 10

JUAN (FLORERO) VALDES

La Laguna, Mexico, Flyweight

1953

Feb. 16—Tarzan Kid, Lerdo.....L 6
Mar. 10—Firpito Gaytan, Lerdo.....L 8
Apr. 29—Moyote Tovar, Torreon.....KO 4
June 3—Enrique del Rio, Torreon.....L 6
Nov. 29—Lino Ramirez, Lerdo.....KO 5

1953

Mar. 21—Chicharitos Ruiz, San Pedro....L 8
Apr. 14—Chicharitos Ruiz, Torreon.....L 6
Apr. 25—Kid Filipino, Chavez.....W 8
May 4—Raton Robles, Torreon.....L 6
June 6—Jorge Valverde, Matamoros...KO 4
July 31—Vicente Ramirez, Torreon....KO 2
Aug. 21—Mario Ibarra, Torreon.....W 6
Oct. 23—Mario Ibarra, Torreon.....L 6

NINO VALDES

Cuban Heavyweight

Born, Dec. 5, 1924.

1941

Dec. 27—Baslio Ayesteran, Havana.....KO 3

1942

Jan. 31—Andes Dominguez, Havana...KO 1
Mar. 28—Wilfredo Ferrer, Havana.....KO 1
May 30—Julio Lazaro Diaz, Havana.KO by 3
Aug. 15—Epifanio Perez, Havana.....KO 2
Oct. 10—Andres Hornedo, Havana.....KO 2

1943

Jan. 30—Andres Dominguez, Havana..KO 2
Feb. 20—Benito Garcia, Havana.....KO 2
Apr. 3—Julio Lazaro Diaz, Havana...KO 7

1944

July 30—Andres Ferrer, Candelaria....KO 2
Sept. 3—Mario Raul Ochoa, Candelaria.L 8
Sept. 24—Epifanio Perez, Candelaria...KO 2

1945

Sept. 15—Federico Malibran, Havana .....KO by 4
Dec. 8—Federico Malibran, Ciego De Avila .....KO 8

1946

Mar. 9—Cheo Morejon, Sancti Spiritus .....D 10
Sept. 19—Kid Carbajal, Cienfuegos.....KO 7

1947

June 28—Andres Rodriguez, Havana....W 10
July 19—Cheo Morejon, Havana.....W 10

1948

Nov. 15—Doc Bee, Baltimore.....W 6
Nov. 26—Archie McBride, Reading.....L 8

1949

Apr. 28—Joe Louis, Tampa.....Exh. 4

1950

Feb. 7—Joe Louis, St. Petersburg....Exh. 4
Feb. 21—T. J. Bevil, Tampa.....KO 3

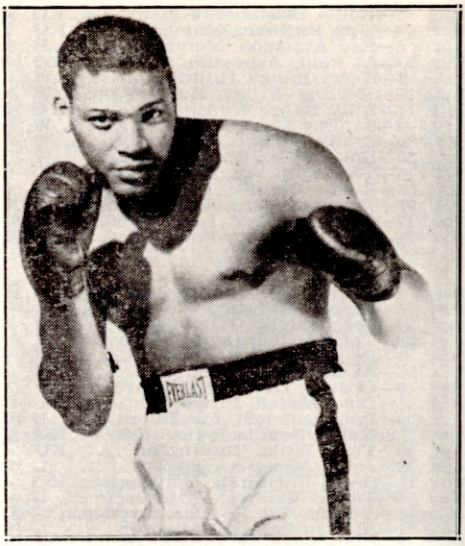

NINO VALDES, Havana, Cuba

Mar. 14—Joe Louis, Houston...Exh. KO by 1
Aug. 19—Juan Vigo, Havana.....KO 1
Sept. 23—Aldo Rodriguez, Havana.....KO 1

1951

(Inactive)

1952

Jan. 4—Joe McFadden, New York....KO 8
Feb. 7—Keene Simmons, New York....W 10
Feb. 28—Sandy McPherson, New York..W 8
Mar. 29—Joe McFadden, Brooklyn.....D 8
June 13—Jimmy Walker, New York....KO 6
Nov. 24—Harold Johnson, Brooklyn.....L 10

1953

Mar. 11—Archie Moore, St. Louis.....L 10
Apr. 20—Bill Gilliam, Johnstown.....L 10
May 21—Bob Baker, Huntington.....L 10
July 18—Omelio Agramonte, Havana...KO 10
Aug. 11—Ezzard Charles, Miami Beach..W 10
Sept. 15—Charlie "Doc" Williams, Miami Beach .....W 10
Sept. 29—Matt Daniels, Tampa.....KO 2
Nov. 15—Heinz Neuhaus, Dortmund, Germany .....KO 4

PAUL VALDES

Eagle Lake, Texas, Welterweight

1953

Nov. 17—Otho Sligar, Houston.....KO by 5
Dec. 8—Clarence Cook, Houston.....L 6
Dec. 15—Pete Sanchez, Houston.....W 4

RAUL VALENCIA

Oakland, Cal., Welterweight

1953

Mar. 3—Bob Rubi, Sacramento.....D 4
Mar. 10—Bolo Montez, Fresno.....D 6
Apr. 28—Bolo Montez, Stockton.....L 6
May 23—Dino Burns, Hollywood.....L 4
Aug. 15—Chi Chi Martinez, Hollywood .....KO by 3
Sept. 7—Al Garibay, Santa Cruz....KO by 1

JACK (JOHNNY) VALENTINE

Detroit, Mich., Lightweight

1952

Dec. 4—Curley Moulton, Saginaw.....W 4
Dec. 20—Frank O'Neil, Detroit.....D 4

1953

Jan. 17—Ron Stribling, Detroit.....D 6
Jan. 24—Ronnie Stribling, Detroit.....L 6
Mar. 9—Ralph Cervantes, Chicago.....D 5

Mar. 19—Johnny Trimblett, Detroit____KO 1
Apr. 9—Frank O'Neil, Detroit_____W 4
Apr. 16—Frank O'Neil, Detroit_____W 4
May 4—Ron Stribling, Chicago_____W 8
May 27—Chet Wiley, Detroit_____W 6
June 18—Kenny Lane, Detroit_____L 4
July 20—Jimmy Demura, Saginaw_____D 4
Oct. 1—Chuck Adkins, Detroit_____KO by 3

MEMO VALERO

Mexican Featherweight

1947

June 26—Monito Flores, Merida_____W 10
July 10—Monito Flores, Merida_____W 10
July 30—Luis Reyes, Mexico City_____KO 7
Sept. 20—Black Pico, Mexico City_____W 10
Oct. 25—Monito Flores, Mexico City_____L 12
Dec. 6—Manuel Rivera, Mexico City____W 10

1948

Mar. 13—Monito Flores, Mexico City____L 12
May 29—Panchito Villa, Mexico City___KO 6
July 4—Manuel Ortiz, Mexicali, Mex. KO by 8
(World Bantamweight Title Bout)
Oct. 2—Luis Castillo, Mexico City_____W 12
Nov. 6—Jose Cardenas, Mexico City_____W 10

1949

May 21—Negro Sandoval, Mexico City_KO 10
July 16—Manuel Ortiz, Mex. City___KO by 7
Aug. 13—Manny Ortega, El Paso_____KO 7
Sept. 17—Cachorro Herrera, Mex. City___L 10
Nov. 26—Cachorro Herrera, Mexico City_W 12
Dec. 17—Luis Castillo, Mexico City_KO by 9

1950

—Luis Castillo, Mexico City__KO by 9
Apr. 14—Conrad Castanon, El Paso__KO by 9
July 8—Luis Castillo, Mexico City_____W 12
Aug. 12—Diego Sosa, Havana_____KO by 6
Sept. 23—Baby Gonzales, Mexico City____L 10
Dec. 9—Panchito Uribe, Mexico City____L 10

1951

Apr. 22—Harold Dade, Mexico City_WDis. 5
May 19—Gabriel Diaz, Mexico City_KO by 4
July 21—Babe Gonzalez, Mexico City___W 12
Nov. 3—Lauro Salas, Mexico City_____W 10

1952

Mar. 8—Babe Ortiz, Mexico City_____W 10
July 5—Fabela Chavez, Mexico City WDis. --
Sept. 6—Babe Ortiz, Mexico City___KO by 8
Sept. 30—Juan Leanos, Torreon_____KO by 6
Nov. 25—Juan Leanos, Torreon_____W 12
(Mexican Featherweight Championship)

1953

May 23—Baby Ortiz, Mexico City___KO by 8
Nov. 7—Joel Gutierrez, Mexico City___KO 5
Dec. 18—Cesar Saavedra, Torreon__KO by 6

TITO VALLES

New York, N. Y., Featherweight

Born, September 27, 1928.

1945

July 18—Louis Langley, Union City___KO 3
July 24—Jimmy Callura, Union City ____D 4
Aug. 7—Carlos Ramos, Union City ____KO 1
Sept. 12—Lou Castro, Elizabeth _____D 4
Sept. 25—Al Fein, Jersey City _____W 4
Oct. 9—Percy Idlett, Jersey City_____W 4
Oct. 15—Jimmy Potts, Newark_____W 4
Oct. 24—Percy Idlett, Jersey City_____KO 2
Oct. 29—Tommy Demantis, Newark_____D 4
Nov. 27—Ellsworth Simley, Jersey City__W 4
Dec. 6—Percy Idlett, New Brunswick__W 4
Dec. 17—Willie Elam, Newark _____KO 2

1946

Jan. 24—Chuck Burton, New Brunswick_W 4
Feb. 7—Carlos Ramos, Highld. Park__KO 1
Feb. 14—Sammy Zelman, Highland Pk.__W 4
Feb. 22—Sammy Zelman, Bayonne_____W 4
Apr. 4—Sammy Zelman, Highland Pk._W 6
May 2—George Wright, N. Brunswick__W 6
Oct. 14—Clem Rodriquez, Stamford____KO 2
Oct. 24—Freddie Herman, Highland Pk.__L 6
Nov. 9—Joe Garcia, Brooklyn _____D 6
Nov. 30—Kenny Haines, Brooklyn _____D 6
Dec. 5—Raul Roque, Highland Park___KO 5

1947

Jan. 10—Phil Thomas, N. Y. C._____KO by 3
Feb. 17—Raphael Verdijo, New Haven___L 4
Feb. 21—Mike Bitet, N. Y. C._____KO 3
Mar. 18—Lou Langley, Brooklyn_____W 6
Mar. 24—Ralph LaSalle, N. Y. C._____KO 2
Apr. 1—Lou Langley, Brooklyn_____W 6
Apr. 8—Guillermo Roberts, L. I. City__W 6
Apr. 22—Phi Thomas, Brooklyn_____KO 4
May 19—Julio Garcia, N. Y. C._____W 6
June 16—Guilermo Roberts, Brooklyn__KO 2
June 30—Pete Ferrente, Brooklyn_____D 6
July 4—Guilermo Roberts, Long Beach KO 2
Aug. 11—Jimmy Hegeman, Brooklyn____W 6
Aug. 22—Tony Ferrara, Long Beach_____W 6
Sept. 5—Frankie Pucci, N. Y. C._____D 6
Oct. 7—Stanley Tischler, Brooklyn_____W 6
Oct. 21—George Knox, White Plains____W 6
Oct. 24—George Knox, N. Y. C._____L 6
Oct. 28—Marvin Dick, Brooklyn_____W 6
Dec. 8—Joe Gamby, N. Y. C._____W 6
Dec. 19—Joe Gamby, N. Y. C._____W 4

1948

Feb. 9—Guilermo Roberts, New York__W 6
Feb. 23—Bobby Polowitzer, New York__L 8
Mar. 16—Tom Collins, New York___KO by 1
June 18—Jimmy Morioka, New York____D 6
July 2—George Wright, New York_____W 6
Aug. 2—Jimmy Morioka, Brooklyn____W 6
Sept. 3—George Wright, New York_____W 8
Oct. 21—Jimmy Callura, Jersey City____W 6
Nov. 16—Jimmy Callura, Jersey City_____W 8

1949

Jan. 17—Wally Doktor, Newark_____KO 6
Jan. 26—Danny Martin, New York_____W 8
Feb. 28—Joe Gamby, Newark_____W 8
Mar. 28—Joe Gamby, Newark_____KO 6
Apr. 11—Archie Devino, Newark___KO by 3
Aug. 9—Jimmy Hegeman, Norwalk____KO 7
Nov. 2—Jerry Kortright, New York___KO 8

1950

Jan. 31—Bill Bossio, New York_____L 8
Mar. 18—Talbert Anderson, Brooklyn__KO 3
Apr. 17—Filberto Osario, Newark_____L 8
July 14—Manuel Baptista, Long Beach__W 6
Aug. 21—Richard Crump, Brooklyn_____W 6
Nov. 7—Pat Marcune, New York_____W 8
Dec. 5—Tony Longo, New York_____W 8

1951

Dec. 18—George Sinclair, White Plains KO 5

1952

Jan. 7—Pat Marcune, New York City KO by 7
May 16—Pat Marcune, New York City___L 8
Oct. 7—Manny Castro, Miami Beach____L 10

1953

Jan. 30—Lulu Perez, N. Y. City_____KO by 5
June 1—Jose Ramos, Holyoke_____L 8
Nov. 29—Puppy Garcia, Havana_____KO by 4

JORGE (PAJARITO) VALVERDE

La Laguna, Mexico, Bantamweight

1953

Mar. 3—Fili Garcia, Torreon_____KO 4
Mar. 17—Lucio Hidalgo, Torreon_____W 6
May 26—Jesus Garcia, Torreon_____D 4
June 6—Juan Valdes, Matamoros___KO by 4
June 11—Fermin Chavez, Torreon_____KO 5
Aug. 15—Sapito Jimenez, Matamoros____W 8
Sept. 1—Gildo Acuna, Torreon_____KO 3
Sept. 8—Emilio Orta, Torreon_____W 8
Nov. 10—Salvador Ruiz, Torreon_____KO 3
Dec. 1—Leandro Garcia, Torreon_____W 10
Dec. 5—Salvardo Ruiz, Chavez_____ W 8

LAMOINE (BABE) VANCE

Quinlan, Texas, Welterweight

1952

Sept. 16—Danny King, Newark_____L 4
Sept. 30—Ray Sykes, Newark_____KO 3
Oct. 7—Frankie Ippolito, N. Y. C._____L 4
Oct. 14—Larry Crawley, Newark_____D 4
Oct. 21—Frankie Ippolito, New York____L 4
Oct. 27—Sandy Coleman, Brooklyn_____W 4
Dec. 6—Bob Cicalone, Miami Beach____W 4
Dec. 9—Skippy Yoham, Miami Beach__D 4
Dec. 12—Johnny Pape, W. Palm Beach__L 6

1953

Jan. 24—Peppi Flores, Hollywood_____W 4
Jan. 27—Ray Fields, Hollywood_____W 4
Feb. 3—Boise Phillips, Los Angeles____W 4
Feb. 10—Rudy Rodriguez, Los Angeles_KO 2

Feb. 17—Ruben Garcia, Los Angeles___KO 1
Feb. 14—Johnny Richards, Hollywood___W 6
Mar. 14—Gil Chavez, Hollywood_____L 4
Apr. 11—Carman Venuto, Hollywood___KO 2
May 16—Bob Sanders, Hollywood_____L 6
May 28—Manuel Castillo, Hollywd..KO by 4
Aug. 25—Armando Muniz, Los Angeles___D 4
Sept. 8—Frankie Cockrell, Los Angeles__D 4
Oct. 13—Tony Gonzales, Houston_____W 4
Oct. 27—Joe Herrera, San Antonio_____KO 4
Nov. 3—Danny Cardens, San Antonio__W 6
Nov. 10—Roy Granada, San Antonio___KO 1
Nov. 17—Rocky Cabellero, San Antonio__D 6

BLACKIE VANDERVEER

Seattle, Wash. Lightweight

(Started fighting in 1948, early record unavailable.)

1949

Jan. 12—Red Garrison, Spokane _____W 6
Feb. 3—Hal Robbins, Vancouver _____W 6
Feb. 16—Al Cowan, Spokane _____W 6
Apr. 1—Al Davis, Tacoma _____D 4
Apr. 5—Mickey Gimbel, Portland _____L 6
May 18—Joey Ortega, Spokane _____D 10
Sept. 6—Buddy Gilman, Seattle _____D 6
Nov. 3—Al Cowan, Spokane _____L 8

1950

May 16—Marvin Smith, Seattle_____L 4
Aug. 1—Ken McPhee, Vancouver_____L 8
Oct. 20—Joey Ortega, Portland_____W 4
Nov. 3—Willie Donnelly, Portland_____W 4
Nov. 9—Lyle Kehoe, Vancouver_____W 6

1951

Jan. 15—Proctor Heinhold, Edmonton___L 10
Mar. 5—Ken McPhee, Vancouver _____L 8
Apr. 25—Little Papa Brown, Tacoma____W 6
June 14—Little Papa Brown, Tacoma____W 6
July 27—Little Papa Brown, Seattle_____D 4
Aug. 14—Al Pinky Cowan, Spokane_KO by 2
Aug. 21—Bobby Doll, Portland_____L 4
Oct. 10—Tony Alvarez, Longview_____D
Oct. —Billy O'Donnelly, Longview____L 6
Oct. 18—Joey Velez, Vancouver, B. C. KO by 6
Dec. 2—Walter Gherke, Vancouver, B. C. _____W 6
Dec. —Billy Donnelly, Vancouver_____D 6

1952

Jan. —Billy Donnelly, New Westminster _____D 6
Jan. 17—Larry Reagan, Tacoma_____KO 2
May 6—Bobby Dahl, Portland_____W 6
May 19—Buddy Gilman, Portland_____D 4
July —Crawford Mullins, Vancouver _____L. Dis. 3
Aug. 8—Crawford Mullins, Klamath Falls _____KO 3
Aug. —Jerry Renaud, Vancouver_____W 8
Oct. 20—Bucky Edwards, Bremerton KO by 1
Oct. 30—Bucky Edwards, Vancouver____W 6
Nov. 7—Hal Holloway, Spokane____KO by 5
Dec. 5—Bobby Davis, Aberdeen_____W 4
Dec. 9—Jimmy Flick, Bremerton_____D 4
Dec. 11—Sonny Jones, Vancouver_____L 6

1953

Jan. 30—Pinky Cowan, Boise_____L 4
Feb. 5—Ernie Davis, Tacoma_____L 6
Feb. 7—Chuck Putney, Spokane_____KO 2
Feb. 25—Joe Lili, Hoquiam_____L 4
Mar. 12—Poppa Brown, Vancouver_____W 4
Aug. 7—Dave Carroll, Seattle_____D 4

MARCELO VARGAS

Durango, Mexico, Lightweight

1952

Feb. 5—Ricardo Lopez, Torreon____KO by 3

1953

Jan. 17—Conscripto Urbina, Durango__KO 2
Jan. 24—Chano Goitia, Durango_____KO 2
Feb. 14—Hector Garcia, Durango_____L 10
Apr. 25—Ernesto Molina, Durango__KO by 5
May 16—Ernesto Molina, Durango_____W 8
May 30—Memo Garcia, Durango_____W 8
June 30—Gate Morales, Durango_____KO 5
July 14—Tigre Negro, Durango_____KO 2
July 21—Little Colima, Durango_____KO 3
Sept. 15—Punos de Oro, Durango_____KO 2
Oct. 6—Hector Garcia, Durango_____KO 2

JESUS (CHICO) VARONA

Cuban Welterweight

1945

Apr. 28—Pedro Ibanez, Havana_____W 6
June 23—George Cruz, Havana_____W 4
Sept. 8—Baldomero Aldama, Havana__KO 3
Nov. 10—Gilberto Dominguez, Havana_KO 2

1946

June 22—Kid Gavilan, Havana _____L 10

1947

Jan. —Aquilino Allen, Havana _____KO 6
Feb. 12—Young Finnigan, Panama ____KO 7
—Kid Pambele, Nicaragua_____L 10
Apr. 13—Kid Pambele, Panama_____L 10
—Dan Calcagno, Panama _____KO 3
July —Tito Despaigne, Panama _____L 10
—Al Tejada, Panama _____KO 4
Dec. 20—Kid Pambele, Nicaragua_____L 10

1948

July 18—Tito Despaigne, Panama_____W 10
Nov. 18—George Johnson, Philadelphia W 6
Dec. 9—Honey Johnson, Philadelphia __W 8
Dec. 30—Billy Nixon, Philadelphia_____KO 7

1949

Jan. 13—Herman McCray, Philadelphia_W 8
Jan. 27—Primos Cutler, Philadelphia_KO 2
Feb. 23—Chet Vinci, Philadelphia _____KO 1
Mar. 7—Gene Burton, Philadelphia ___L 10
Mar. 28—Roy Carter, New York _____KO 2
Apr. 28—Stonewall Jackson, Phila. _____W 8
May 9—George Costner, Phila.____KO by 10
June 8—Vince Turpin, Pittsburgh _____W 10
July 18—Bobby Lee, Philadelphia _____L 8
Aug. 25—Charley Milan, Atlantic City __W 10
Sept. 6—Charley Cotton, Philadelphia__W 8
Oct. 26—Jimmy King, Philadelphia_____L 8
Nov. 16—Young Finnegan, Panama____KO 5

1950

Mar. 12—Miura Monagas, Venezuela___KO 5
—Joe Alberto Diaz, Venezuela_KO 8
—Jose Alberto Diaz, Venezuela___W 10
May 6—Bobby Mann, Havana_____KO 9
—Young Finnegan, Panama_____KO —
May 19—Stonewall Jackson, Havana___KO 2
June 3—Bobby Lee, Havana_____KO 3
June 17—Danny Womber, Havana_____W 10
July 15—Danny Womber, Havana_____W 10
Sept. 2—Bucky Slocum, Havana_____KO 5
Sept. 23—Charley Spicer, Havana_____W 10
Oct. 29—Isaac Jenkins, Havana_____W 10
Nov. 11—Cheo Olivera, Sgo. de Cuba__KO 2

1951

Mar. 31—Jimmy King, Havana_____L 10
Apr. 5—Tony Armenteros, Camaguey__W 10
Apr. 21—Kid Pambele, Havana_____KO 4
May 19—Kid Charolito, Havana____KO by 1
(Cuban Title)
Sept. 22—Julio Pedroso, Havana_____KO 9
Oct. 20—Chico Pacheco, Havana_____KO 7

1952

Mar. 21—Bobby Lee, New York City____W 8
Apr. 14—Gil Turner, Philadelphia__KO by 7
May 30—Walter Haines, New Orleans__KO 9

1953

Mar. 7—Matias Fenoy, Havana_____KO 2
Apr. 11—Clarence Sampson, Havana___KO 7
Apr. 25—Julio Jiminez, Havana_____W 10
June 13—Tony Armenteros, Havana____KO 4
June 20—Sixto Gonzales, Havana_____KO 3
(Cuban Welterweight Title)
July 4—Orlando Cepeda, Havana_____W 12
Aug. 8—Kid Tariche, Ciego de Avila___L 10
Aug. 15—Jimmy Morris, Havana_____W 10
Sept. 12—Che Olivera, Havana_____KO 3
Sept. 26—Kid Tariche, Havana_____KO 9
Oct. 17—Amen Peck, Havana_____KO 7
Nov. 14—Bobby Lloyd, Havana_____KO 5

ARTURO VASQUEZ

Mexico City Lightweight

1953

Mar. 11—Eduardo Almazan, Mex. City__W 10
Aug. 18—Manuel Pizana, Mexico City__KO 5
Oct. 14—Chico Martinez, Mexico City__KO 6

BABY VASQUEZ

Mexican Lightweight

1950

Apr. 19—Salvador Molina, Mexico City..W 10
May 1—Panchito Uribe, Mexico City....L 10
May 6—Beto Carbajal, Mexico City....W 10
June 17—Gaby Macias, Mexico City.....L 10
Oct. 18—Lupe Diaz, Mexico City.....W 10
Oct. 21—Bombon Padilla, Mexico City..W 10
Nov. 11—Alfonso Ortiz, Mexico City.....L 10
Dec. 9—Beto Couary, Mexico City.....L 10

1951

Jan. 30—Gabe Macias, Mexico City.....W 10
Feb. 3—Babe Escalante, Mexico City..KO 1
Feb. 24—Chinito Young, Mexico City...W 10
Mar. 31—Ramon Tiscareno, Mexico City.W 10
June 13—Baby Ruelas, Mexico City.....W 10
July 27—Juan Padilla, Tampico.....L 10
Aug. 18—Pancho Velasco, Mexico.....KO 4
Sept. 19—Benny Luna, Mexico City.....W 10
Dec. 22—Beto Couary, Mexico City.....W 10

1952

Mar. 26—Chico Martinez, Mexico City..W 10
May 14—Babe Gonzales, Mexico City...W 10
July 19—Manuel Perdomo, Havana.....W 10
Aug. 3—Manuel Perdomo, Havana.....W 10
Aug. 16—Diego Sosa, Havana.....W 10
Aug. 26—Ralph Dupas, Miami.....W 10
Sept. 9—Don Bowman, Miami.....W 10
Nov. 8—Babe Ruelas, Mexico City.....W 10
Nov. 24—Ralph Dupas, New Orleans.....L 8

1953

Mar. 3—Ralph Dupas, Miami Beach.....L 10
Mar. 28—Candido Gonzales, Havana....KO 5
Apr. 7—Hy Meltzer, Miami Beach.....W 10
May 9—Hernan Gonzalez, Mex. City..KO 5
Sept. 19—Matias Fenoy, Havana.....W 10
Nov. 21—Isaac Logart, Havana.....L 10

JOE VASQUEZ (VAZQUEZ)

Houston, Tex., Lightweight

1951

June 12—Pete Perrazae, San Antonio...KO 1
Aug. 3—Johnny Guebara, Corpus Christi.....W 4
Sept. 18—Don Glen, Houston.....W 4
Oct. 2—Don Glen, Houston.....W 4
Oct. 16—Billy Morgan, Houston.....L 6

1952

Jan. 21—John A'Costa, New Orleans..KO 4
Feb. 4—Jackie Weber, New Orleans....W 6
Mar. 24—Kid Centella, New Orleans KO by 6
Dec. 1—Rocky Caballero, Austin.....L 6

1953

Apr. 7—Terry Smith, Houston.....W 4
Apr. 14—Terry Smith, Houston.....W 4
Apr. 21—Rocky Romair, Houston.....D 6
Apr. 28—Joe Felan, Houston.....L 8
May 5—Buddy Carter, Houston.....W 8
June 15—Hector Bacuetes, New Orl.....KO 4
June 30—J. W. Henry, San Antonio.....W 6
July 21—Al Juergens, San Antonio..KO by 2
July 27—Al Villaffaro, New Orleans.....L 6
Sept. 29—Kid Henry, Houston.....KO by 5

TOMMY VASQUEZ

LaLaguna, Mexico, Bantamweight

1952

Sept. 2—Lucio Gonzalez, Torreon.....L 10
Oct. 4—Firpito Gaytan, Lerdo.....W 10

1953

Jan. 17—Angel Aldama, Durango...KO by 9
Jan. 31—Baby Luna, Durango.....W 10
Feb. 6—Ardilla Lopez, Torreon.....KO 4
Feb. 18—Rogelio Saucedo, Saltillo...KO by 4
Mar. 7—Davey Bedoya, Durango.....W 10
Mar. 17—Leandro Garcia, Torreon.....KO 6
Mar. 21—Baby Luna, Durango.....D 10
Apr. 25—Memo Dorantes, Torreon.....L 10
June 30—Baby Serrano, Durango.....KO 7
July 13—Felix Gaytan, Torreon.....D 10
July 31—Sepito Jimenez, Torreon...Ldisq. 5
Aug. 11—Kid Sanmartin, Durango.....W 10
Sept. 1—Tigre Villagran, Durango.....KO 9

WILLIE VAUGHN

Hollywood, Cal., Middleweight

Born, Chandler, Texas, Dec. 4, 1932.

1951

July 6—Richie Lopez, Hollywood.....W 4
Aug. 7—Everett Vasquez, Los Angeles..W 4
Aug. 9—Loren Pro, Hollywood.....W 4
Aug. 31—Richie Lopez, Hollywood.....D 4
Sept. 11—Everett Vasquez, Hollywood...W 4

1952

Jan. 15—Everett Vasquez, Los Angeles..W 4
Mar. 11—Roy Daniels, Los Angeles..KO by 2
Apr. 22—Everett Vasquez, Los Angeles..W 4
Apr. 25—Chico Ruiz, Phoenix.....KO 2
May 6—Maurice Harper, Richmond....L 10
May 17—Pete Servin, Hollywood.....L 6
June 6—Pete Servin, Phoenix.....L 10
June 18—Charley Salas, Phoenix.....L 10
Aug. 19—Sammy Saunders, Los Angeles.W 6
Sept. 16—Richie Lopez, Los Angeles...KO 1
Oct. 13—Cisco Saenz, Phoenix.....W 10
Nov. 4—Jess Fuentes, Los Angeles.....L 10

1953

Feb. 24—Bobby Jones, Stockton.....D 10
Mar. 17—Charley Cato, Stockton.....W 10
Mar. 31—Earl Turner, Stockton.....W 10
May 23—Govan Small, Hollywood.....W 10
July 4—Dick Finley, Hollywood....KO by 5
Oct. 10—Art Brown, Hollywood.....W 6
Oct. 24—Chebo Hernandez, Hollywood...D 10
Dec. 12—Charley Green, Hollywood.....W 12
(California Middleweight title)

CHEBO VAZQUEZ

LaLaguna, Mexico, Lightweight

1953

Feb. 24—Rafael Vazquez, Torreon..KO by 5
Aug. 11—Chucho Quevedo, Durango.....D 10
Sept. 9—Manuel Munoz, Torreon.....W 10
Oct. 10—Ray Majia, San Pedro.....KO by 2

LUIS (HERMINIO) VAZQUEZ

Torreon, Mexico, Featherweight

1952

Mar. 4—Jose Luis Prado, Torreon..KO by 2
Aug. 9—Guero Franco, San Pedro.....W 6
Sept. 6—Guero Raffles, San Pedro.....W 6
Sept. 9—Gilberto Molina, Torreon.....KO 2
Sept. 30—Ricardo Lopez, Torreon.....NC 3
Nov. 18—Felipe Sosa, Torreon.....L 6
Dec. 9—Jesus Lopez, Torreon.....L 4

1953

Feb. 3—Domingo Andrade, Torreon....W 4
Feb. 24—Vincente Flores, Torreon.....W 4
Mar. 3—Lucio Hidalgo, Torreon.....D 4
Mar. 10—Jesus Garcia, Torreon.....L 4
Mar. 14—Dimas Espinoza, San Pedro.....D 6
Apr. 11—Raton Perez, Torreon.....W 6
Apr. 18—Lucio Hidalgo, Torreon.....W 6
May 4—Chino Colonia, Torreon.....L 8
May 22—Raton Perez, Torreon.....W 6
June 12—Memo Leanos, Torreon.....KO 5
July 24—Jesus Olague, Torreon.....ND 2
Aug. 21—Luis Munoz, Torreon.....L 8
Sept. 8—Azuquitar Rangel, Torreon....KO 4
Sept. 22—Nicho Blanco, Torreon.....L 6
Oct. 13—Beto Sanchez, Torreon.....D 4
Dec. 18—Luis Uribe, Torreon.....L 8

RAFAEL VAZQUEZ

Torreon, Mexico, Featherweight

1952

Mar. 11—Cuco Amador, Torreon .....KO 2
Mar. 18—Pedro Pina, Torreon .....KO by 2
Apr. 1—Jesus Lopez, Torreon.....W 6
May 27—Jesus Valenzuela, Torreon.....W 6
July 8—Negro Macias, Torreon.....W 4
July 22—Raton Perez, Torreon.....KO by 6
July 29—Negro Macias, Torreon .....L 6
Sept. 6—Ray Mejia, San Pedro.....KO by 3
Sept. 9—Jesus Valenzuela, Torreon.....W 6
Oct. 13—Pedro Pina, Torreon.....KO by 5
Oct. 28—Alvaro Estupinan, Torreon.....D 6

1953

Jan. 20—Felipo Sosa, Torreon.....KO by 6
Feb. 24—Chebo Vazquez, Torreon.....KO 5
Mar. 14—Paco Borjas, San Pedro.....W 8
Mar. 24—Mario Herrada, Torreon.....W 6

Apr. 11—Luis Zuezada, San Pedro ....KO 3
Apr. 21—Ray Majia, Torreon ....L 6
May 26—Pedro Pina, Torreon ....KO by 4
June 18—Romo Cortes, Torreo ....KO 7
July 12—Ismael Alonso, Chavez ....KO 5
Aug. 4—Jesus Melandez, Torreon ....W 6
Sept. 8—Nicho Blanco, Torreon ....W 6
Sept. 22—Pedro Pina, Torreon ....W 8
Sept. 29—Hector Arenas, Torreon ....W 8
Nov. 17—Pedro Pina, Torreon ....KO by 3
Dec. 19—Chico Colonia, Chavez ....KO by 4

TOMAS VEGA

Cuban Bantamweight

Born, Dec. 21, 1929, Havana.

1947

May 21—Antonio Franco, Mexico City ....W 10
June 28—Alfonso Pages, Havana ....D 6
July 26—Jose Altamirano, Havana ....W 8
Aug. 16—Manuel Armenteros, Havana ....L 8
Nov. 8—Fernando Amante, Havana ....D 8
Nov. 29—Amado Mir, Havana ....KO 7
(Cuban Flyweight title bout)
Dec. 27—Luis Felipe Fuentes, Havana ....L 10
(Cuban Flyweight title bout)

1948

Mar. 5—Miguel Cairo, Havana ....KO 4
Apr. 24—Angel Sanchez, Havana ....W 6
May 24—Luis Felipe Fuentes, Havana ....L 10
July 7—Luis Moret, Havana ....KO 1
July 31—Mario Rivero, Havana ....W 8
Oct. 2—Amado Mir, Havana ....KO 4

1949

Jan. 9—Carlos Valdes, Havana ....W 6
Mar. 31—Miguel Cairo, Havana ....KO 3
Apr. 2—Mario Noa, Matanzas ....KO 4
Apr. 16—Ben Serpi, Havana ....KO 7
Apr. 30—Black Pico, Havana ....W Dis. 6
July 9—Frank Berrio, Havana ....KO 3
July 16—Juan Alvarez, Havana ....KO 1
Sept. 24—Luis Mesa, Havana ....W 6
Oct. 15—Lazaro Mazorra, Havana ....KO 2

1950

Aug. 19—Manuel Perdomo, Havana ....W 8
Sept. 16—Alfonso Pages, Camaguey ....W 8
Oct. 22—Alfonso Pages, Camaguey ....W 10
Nov. 18—Orlando Echeverria, Havana ....L 8

1951

Jan. 19—Ray Lancaster, Miami ....W 10
Jan. 26—Pat Iacobucci Palm Beach ....L 10
May 12—Manuel Armenteros,
Havana ....KO by 4
Sept. 15—Luis Galvani, Havana ....KO by 4
Nov. 30—Black Pico, Havana ....L 8

1952

Apr. 19—Leo Silegas, Havana ....KO by 10

1953

Aug. 15—Orlando Rodriquez, Havana ....D 6
Oct. 24—Jesus Lastre, Havana ....D 6

CHICO VEJAR

Stamford, Conn., Welterweight

Born, September 5, 1931.

1950

Mar. 25—Danny Rubino, Brooklyn ....KO 2
Mar. 30—Bobby Gainsville, Brooklyn ....W 4
Apr. 6—Frankie Fisher, New York ....KO 3
June 12—Phil Rizzo, Brooklyn ....W 4
June 26—Jack Randolph, Brooklyn ....W 4
July 6—Ed Rawlings, Brooklyn ....KO 3
July —Fox Williams, Staten Island ....W 4
July 10—Fred Westram, Brooklyn ....KO 3
July 17—Herbert Elly, Staten Island ....KO 6
July 24—Sammy Wigfall, Brooklyn ....KO 3
Aug. 9—Joe Greco, Jersey City ....KO 3
Aug. 30—Fox Williams, Norwalk ....KO 2
Sept. 14—George Flores, Brooklyn ....KO 2
Sept. 23—Al Mouzon, Brooklyn ....KO 3
Oct. 3—George Burrows, New York ....W 6
Nov. 7—Kelly Duncan, New York ....W 6
Nov. 18—Larry Gassa, Brooklyn ....W 6
Nov. 28—Kelly Duncan, New York ....KO 4
Dec. 11—Duke Jenkins, Stamford ....KO 3
Dec. 22—Andy Viserto, New York ....KO 2
Dec. 30—Jay Parlin, Brooklyn ....KO 3

1951

Jan. 8—Jo Jo Moore, Stamford ....KO 2
Jan. 26—Art Suffoletta, N. Y. ....KO 4
Feb. 1—Benny Smith, Stamford ....KO 2
Feb. 16—Joey Atria, N. Y. ....W 8
Mar. 18—Al Guido, Brooklyn ....W 8
Mar. 23—Sonny Luciano, N. Y. ....W 8
Apr. 25—Billy Murphy, N. Y. ....W 8
June 11—Floro Hita, Stamford ....W 8
June 28—Jimmy Hatcher,
Thompsonville ....KO 2
July 11—Hermie Freeman, Bridgeport ....KO 7
July 23—Billy Wyatt, Stamford ....KO 7
Sept. 21—Eddie Compo, N. Y. ....L 10
Oct. 12—Lou Volpe, N. Y. ....W 10
Nov. 20—Jimmy Snedeker, Newark ....KO 3
Dec. 5—Terry Young, Cleveland ....KO 5
Dec. 19—Carmine Fiore, New York ....W 10

1952

Jan. 4—Enrique Bolanos, N. Y. C. ....W 10
Jan. 25—Roy Wirt, W. Palm Beach ....KO 8
Feb. 8—Johnny DeFazio, N. Y. C. ....KO 9
Feb. 29—Fitzie Pruden, N. Y. C. ....W 10
Apr. 18—Johnny DeFazio, Cleveland ....W 10
May 7—Chuck Davey, Chicago ....L 10
June 25—Chuck Davey, Detroit ....KO by 5
Sept. 2—Art Davis, Miami Beach ....W 10
Nov. 24—Sonny Luciano, Syracuse ....KO 6
Dec. 4—Ronnie Harper, Huntington ....KO 9
Dec. 18—Art Davis, Louisville ....KO 2

1953

Jan. 8—Joey Woods, Fall River ....KO 4
Jan. 19—Italo Scortichini, Brooklyn ....KO 4
Feb. 9—Tony Cimmino, Johnstown ....W 10
Mar. 13—Vince Martinez, N. Y. City ....W 10
Apr. 14—Tony Cimmino, Cleveland ....W 10
In U. S. Army
Oct. 13—Chico Pacheco, Miami Beach ....W 10
Nov. 10—Ronnie Harper, Ft. Lauderdale ....W 10
Nov. 20—Vince Martinez, N. Y. City ....L 10
Dec. 22—Pierre Hernandez, Miami Bch. ....W 10

GIL VELARDE

Los Angeles, Cal., Featherweight

1953

June 20—Sec Gonzales, Hollywood ....W 4
June 30—Jimmy Roybal, Los Angeles ....L 4
Aug. 11—Sec Gonzales, Los Angeles ....W 6
Sept. 14—Willie Crawford, South Gate ....W 4
Oct. 2—Billy Evans, Los Angeles ....W 4
Sept. 29—Sammy Higgins, Los Angeles ....KO 3
Nov. 24—Tony Mairoana, Los Angeles ....L 6
Dec. 28—Jimmy Roybal, South Gate ....D 6

JOE VELEZ

Seattle, Wash., Welterweight

1947

Oct. 8—Cedric Flournoy, Everett ....W 4
Nov. 30—Cedric Flournoy, Vancouver ....KO 4
Dec. 2—Joey Ortega, Vancouver ....W 6

1948

Jan. 14—Cedric Flournoy, Spokane ....W 4
Jan. 27—Joe Vandeveer, Spokane ....KO 4
Feb. 10—Paulie Cook, Spokane ....KO 3
Mar. 2—Joey Dolan, Spokane ....W 10
Mar. 23—Bobby Richards, Seattle ....W 8
Apr. 2—Buddy Washington, Spokane ....KO 3
June 8—Charlie Johnson, Seattle ....L 10
June 29—Joey Ortega, Spokane ....W 10
July 27—Buddy Washington, Spokane ....KO 1
Sept. 8—Charlie Johnson, Spokane ....W 10
Oct. 27—Joey Dolan, Spokane ....KO 8
Nov. 17—Keith Nuttall, Spokane ....W 10
Nov. 24—Joey Clemo, Spokane ....D 10

1949

Jan. 12—Joey Clemo, Spokane ....D 10
Feb. 16—Harold Dade, Spokane ....L 10
Mar. 21—Aaron Tart, Philadelphia ....W 6
Apr. 20—Joey Clemo, Spokane ....W 10
May 27—Jackie Blair, Hollywood ....D 10
June 8—Bill Eddy, Spokane ....L 10
Aug. 10—Bill Eddy, Spokane ....W 10
Sept. 20—John L. Davis, Seattle ....L 10

1950

Mar. 16—Eddie Chavez, San Francisco ....L 10
Aug. 16—Wilf Desjardins, Spokane ....W 10
Aug. —Joey Ortega, Spokane ....W 10
Sept. 4—Buddy Sloan,
Winnemucca, Nev. ....KO 2
Oct. 21—Carlos Chavez, Spokane ....W 10
Nov. 14—Ernie Kemick, Calgary ....KO 4
Dec. 16—George Dunn, Edmonton ....L 10

1951

Feb. 5—Jesse Flores, San Francisco.....L 10
May 16—George Dunn, Calgary.....W 10
May 31—George Dunn, Edmonton.....L 10
Oct. 18—Black Vanderveer, Vancouver KO 6
Nov. 14—Pinky Cowan, Spokane.....W 10
Nov. 18—Rudy Zadell, Edmonton.....W 10

1952

Jan. 25—George Dunn, Calgary.....KO by 4
Aug. 12—Al Cowan, Spokane.....KO 5
Sept. 23—Henry Davis, Spokane.....L 10
Oct. 20—Johnny Salkeld, Bremerton.....W 8
Dec. 5—Johnny Salkeld, Aberdeen.....L 8

1953

Jan. 22—Johnny Salkeld, Vancouver.....L 8
Jan. 29—Buddy McDonald, Edmonton.....W 10
May 26—Bobby Woods, Spokane.....L 10
June 12—Mickey Rhodes, Boise.....L 10

HECTOR VENTO

Cuban Featherweight

1951

Oct. 20—Roberto Cabrera, Havana.....KO 2
Nov. 17—Jose Valladares, Havana.....KO 2

1952

Jan. 11—Ursulino Gonzalez, Havana.....KO 2
May 10—Felix Medina, Havana.....KO 4
May 24—Pedro Alvarez, Havana.....KO 2
June 21—Lazaro Garcia, Havana.....KO 1
July 10—Pedro Alvarez, Havana.....KO 2
Aug. 16—Arnaldo Quinones, Havana.....KO 3
Oct. 5—Pedro Varona, Havana.....KO 1

1953

Apr. 4—Luis Mesa, Havana.....KO 2
Apr. 18—Gervasio Rodriquez, Havana.....W 6
May 16—Gervasio Rodriquez, Havana.....W 8
June 13—Fernando Silva, Havana.....D 8
Mar. 7—Pedro Galvan, Havana.....KO 1
Oct. 17—Felix Garcia, Havana.....D 6
Nov. 7—Rufino Sardinas, Havana.....D 8
Dec. 5—Armando Herrera, Havana.....KO 3

CARMEN VENUTO

Lowry A. F. B., Colo., Lightweight

1951

Aug. 21—Billy Sanchez Denver.....KO by 5

1952

Apr. 14—Leo Martinez, San Francisco.....W 4
Apr. 21—Leo Martinez, San Francisco.....D 4
May 3—Tiger Snyder, Eureka.....W 6
May 19—Raymond Young, San Francisco W 6
Aug. 23—Ramon Tiscareno, Hollywood.....L 6
Sept. 27—Bobby Woods, Eureka.....KO by 9

1953

Apr. 21—Babe Vance, Hollywood.....KO by 2
May 21—Leonard Gaines, Oakland.....L 6
May 26—Leonard Gaines, Stockton.....KO by 6
Sept. 4—Bolo Montes, San Jose.....L 6
Nov. 9—Tommy Flores, San Francisco.....D 6
Nov. 25—Tommy Flores, San Fran.....KO by 3

CAL VERNON

Milwaukee, Wis., Light Heavyweight

(For previous record, 1949-1951, see 1952 edition, page 569. Inactive 1952.)

1953

Feb. 9—Murray Bennett, Chicago.....W 5
Mar. 9—Andrew Godwin, Chicago.....L 5
May 4—Bennie Thomas, Milwaukee.....L 5
Aug. 30—Bennie Thomas, Madison.....L 8

DON VETTERS

St. Louis, Mo., Middleweight

1952

Oct. 22—Evans Buford, St. Louis.....W 4
Nov. 19—Freddie Wiggens, St. Louis.....KO 1
Dec. 22—Tommy Swan, Chicago.....KO by 2

1953

Feb. 24—Jesse Gray, Los Angeles.....W 4
Mar. 3—Gene Fugatie, Los Angeles.....W 4
Mar. 10—Tommy Villareal, Los Angeles.....W 4
Mar. 14—Jesse Gray, Los Angeles.....KO 2
Mar. 24—Kid Burnett, Los Angeles.....L 4

DANNY VIGO

New York Welterweight

1952

Dec. 16—Ronnie Williams, Newark.....L 4

1953

Jan. 6—Anthony Amey, Newark.....W 4
Feb. 17—George Chimenti, Wh. Plains.....L 4
Mar. 5—Sammy Marin, N. Y. City.....L 4
Aug. 29—Tommy Hampton, Mich. City.....KO 1
Sept. 12—George James, Chicago.....KO by 4
Dec. 8—Dick Brewer, Chicago.....D 4

AUGIE VILLA

Valvardo, Cal., Featherweight

1953

Apr. 11—Vic Ponce, Hollywood.....W 4
May 12—Morris Levige, Stockton.....KO 6
June 18—Morris Levige, Oakland.....W 6

CHICO VILLA

Alvardo, Cal., Featherweight

1953

Feb. 10—Sammy Garcia, Sacramento.....W 6
Feb. 24—Rudy Abad, Stockton.....KO 3
Mar. 17—Billy Evans, Stockton.....W 10
Mar. 31—Rudy Abad, Stockton.....KO 2
Apr. 11—Vince Delgrado, Hollywood.....L 6
May 21—Don Badilla, Oakland.....KO 5
Sept. 9—Johnny Ortega, Oakland.....KO by 6

LUIS VILLA

Mexican Bantamweight

1951

Apr. 14—Babe Cruz, Mexico City.....D 10
Aug. 8—Memo Sanchez, Mexico City.....L 10
Sept. 26—Gildardo Bracho, Mexico City KO 10
Oct. 3—Santiago Campos, Mexico City.....L 10
Oct. 31—Vaselinas Moreno, Mexico City W 10

1952

Jan. 16—Aurelio Rivero, Mexico City.....L 10
June —Norman Lewis, Mexico City.....KO 5
July 30—Marciano Bermudez, Mexico City.....W 10
Oct. 13—Angel Iglesias, Mexico City KO by 6
Nov. 22—Aurelio Rivero, Mexico City.....L 10

1953

Jan. 17—Angel Iglesias, Mexico City.....W 10
Feb. 18—Chebo de la Torre, Mex. City.....W 10
Mar. 21—Lino Botello, Mexico City.....W 10
June 3—Manuel Armenteros, Mex. City.....W 10
July 18—Roberto Razo, Mexico City.....L 10
July 28—Angel Aldama, Torreon.....L 10
Oct. 17—Ray Sollis, Mexico City.....L 10
Dec. 3—Lino Botello, Mexico City.....L 10

AL VILLAFARRA

New Orleans, La., Welterweight

1952

Nov. 3—Richie Gee, New Orleans.....W 4
Nov. 17—Hector Bacquetes, New Orl.....W 4
Dec. 8—Harry Caminita, New Orleans.....W 4
Dec. 15—Al Boudreaux, New Orleans.....W 4

1953

Apr. 6—Hector Bacquetes, New Orl.....W 4
Apr. 13—Art Montana, New Orleans.....W 4
Apr. 20—Roger Trevino, New Orleans.....W 6
May 19—Bob Robinson, Miami Beach.....W 6
June 2—Richie Howard, Miami Beach.....L 10
July 27—Joe Vazquez, New Orleans.....W 6
Sept. 14—John Capitano, New Orleans.....L 6
Oct. 5—Armand Goetter, New Orleans.....W 8
Nov. 9—Burt Kinney, New Orleans.....W 6

TOMMY VILLAREAL

Los Angeles, Cal., Middleweight

1953

Mar. 10—Don Vetter, Los Angeles.....L 4
Apr. 21—Ralph Duran, Los Angeles.....NC 3
June 15—Bobby Taylor, South Gate.....L 4
Sept. 26—Herman Porter, Hollywd.....KO by 3

MURRAY VINJE

Calgary, Canada, Welterweight

1952

Dec. 12—Bobby Bacon, Calgary.....KO 5

1953

Apr. 9—Mickey Walker, Calgary.....W 4
Apr. 28—Buddy Rimmer, Calgary.....L 6
Oct. 31—Poppa Brown, Calgary.....L 6
Nov. 16—Ernie Demchuck, Edmonton....L 6

VICTOR (PAT) VIOLA

San Antonio, Tex., Heavyweight

1950

Mar. 21—Robert Edwards, Houston.....L 4
Apr. 18—Robert Edwards, Houston.....L 4
May 23—Jimmy York, Houston.....KO 3
June 13—Baldo Carrillo, Houston.....D 4
July 4—O'Neal Crocker, Houston.....L 4

1951

May 15—Dave Hamza, San Antonio....KO 5
June 26—Jesus Alonzo, San Antonio.....L 6
July 23—F. D. Roberts, Corpus Christi..L 6
Dec. 4—Jesse Vargas, San Antonio.....L 4
Dec. 13—Bill Worley, Austin.....L 6

1952

Jan. 14—Joe Becka, Corpus Christi....KO 1
Mar. 21—Paul Munguia, Corpus Christi..L 4
May 5—Baldo Carrillo, Corpus Christi KO 3
July 7—Haywood Crosser, Corpus Christi .....KO 2
July 22—Tunny Hunsaker, San Antonio.L 4
July 31—Tunny Hunsaker, San Antonio..L 6
Aug. 27—Haywood Crosser, Robstown, Texas .....KO 1
Oct. 13—Charley Mercer, Corpus Christi L 5
Oct. 20—Tunny Hunsaker, San Antonio.L 6
Dec. 1—Manuel Menchaca, Austin.KO by 6

1953

Mar. 10—Bronco Sadler, San Antonio...W 6
June 30—George Peyton, San Antonio....L 4

ELADI VIVEZ

Cuban Lightweight

1951

May 19—Felix Torres, Havana.....KO 2
May 26—Armando Cuza, Havana.....KO 3
June 30—Vicente Carbonell, Sancti Spiritus .....W 6
July 20—Raul Diaz, Sancti Spiritus....KO 2
Sept. 29—Alberto Gonzales, Havana.....W 4
Dec. 8—Jesus Flores, Sancti Spiritus...W 6
Dec. 22—Antonio Peraza, Sancti Spiritus .....KO 2

1952

May 3—Enrique Enriquez, Havana....KO 1
May 24—Marino Santos, Havana....KO by 2
Aug. 10—Felix Martinez, Guines.....KO 4

1953

Jan. 25—Daniel Moreno, Havana.....KO 4
Apr. 15—Rolando Rodriguez, Havana....D 6
Apr. 29—Nilo Blanco, Havana.....W 6
May 13—Rolando Bequer, Havana.....W 6
June 27—Rolando Rodriguez, Havana.....L 8
Oct. 3—Juan Fernandez, Havana.....KO 5

CURTIS WADE

Baltimore, Md., Middleweight

1951

Feb. 5—Billy Francis, Baltimore.....W 4
Apr. 2—Marvin Bearfoot, Baltimore...W 4
Apr. 23—Billy Richardson, Baltimore...W 4
May 14—Billy Cofield, Baltimore.....W 4
July 27—Lester Bradley, Salisbury.....W 6
Aug. 27—Tex Newby, Baltimore.....L 5
Sept. 21—Lester Bradley, Baltimore.....L 5
Nov. 26—Roy Wirt, Washington.....W 5

1952

Mar. 24—Millard Pack, Baltimore.....W 5
June 26—Johnny Cunningham, Baltimore .....L 4

1953

Mar. 12—Tommy Thompson, Washington L 4
Apr. 22—Marvin Barefoot, Baltimore....W 5
Apr. 28—Angelo Marino, Washington....W 4
June 25—Yvon Durelle, Moncton, N. B....L 10
July 22—Roger Whynott, Moncton, N. B. W 10
Sept. —Yvon Durelle, Moncton, N. B. .....KO by 7
Dec. 1—Ralph Brown, Washington.....W 4

BILLY WAGNER

Greenfield, Pa., Featherweight

1951

Aug. 13—Sharkey Lewis, Pittsburgh KO by 4
Nov. 19—Sharkey Lewis, Pittsburgh.....W 6

1952

Jan. 8—Georgie Coles, Pittsburgh....KO 3
Jan. 15—Ray Shield, Pittsburgh.....KO 2
Feb. 5—Georgie Coles, Pittsburgh.....W 6
Feb. 26—Tommy Tibbs, Pittsburgh.....W 6
Mar. 18—Juan Manuel, Pittsburgh.....W 6
Apr. 1—Ray Fields, Pittsburgh.....KO 1
Apr. 28—Ossie Henry, Pittsburgh.....W 6
May 5—Dickie Armstrong, Pittsburgh.W 6
July —Billy Miller, Arnold, Pa.....W 6
Aug. 18—Herky Kaminsky, Pittsburgh...D 8
Sept. 5—Lulu Perez, N. Y. C.....KO by 5
Sept. 16—Herky Kaminsky, Pittsburgh..W 8
Oct. 28—Russ Brown, Pittsburgh.....KO 3
Dec. 2—Sharkey Lewis, Pittsburgh.....W 6

1953

Jan. 6—Oscar Henry, Huntington.....W 6
Jan. 10—Tommy Corrick, Detroit.....W 6
Mar. 7—Tommy Tibbs, Boston.....W 6
Mar. 11—Bobby Bickle, St. Louis.....L 6
Apr. 6—Bobby Singleton, Chicago.....W 8
Apr. 14—Mickey Mars, Cleveland.....KO 3
May 7—Mickey Mars, Cleveland...KO by 6
July 13—Mickey Mars, Pittsburgh.....L 8
July 29—Jose Ramos, N. Y. City.....KO by 3

CLYDE WAGNER

Los Angeles, Cal., Welterweight

1953

July 14—Boise Phillips, Los Ang....KO by 3
Aug. 11—Joe Manning, Los Angeles.....W 4
Sept. 1—Ray Fields, Los Angeles.....W 4
Sept. 8—Ralph Cheek, Los Angeles.....W 4
Sept. 22—Frankie Cockrell, Los Angeles..L 4
Sept. 28—Frankie Cockrell, South Gate..W 4
Oct. 15—Ray Fields, Los Angeles.....W 4
Oct. 19—Andy Maes, South Gate.....W 4
Oct. 27—Aaron Junior, Los Angeles.....W 4
Nov. 18—Frankie Cockrell, Los Angeles..L 4
Nov. 24—Frankie Cockrell, Los Angeles..L 4
Nov. 30—Henry Dunmore, South Gate..KO 1
Dec. 3—Joey Perez, Los Angeles.....TD 4
Dec. 14—Duke Chronister, South Gate...W 4
Dec. 29—Henry Johnson, Los Angeles...W 4

DICK WAGNER

Portland, Oregon, Light Heavyweight

Born, Oct. 19, 1926, Toppenish, Wash.

1945

Aug. 16—Ralph Garrison, Portland.....KO 4
Sept. 7—Rocky Rich, Portland.....W 4
Oct. 12—Howard Mendenhall, Portland.W 4
Nov. 6—Milo Savage, Seattle.....L 4

1946

Jan. 1—Milo Savage, Portland.....L 8
Jan. 18—Ralph Garrison, Portland....KO 3
Mar. 1—Tommy Foster, Portland.....D 4
Apr. 12—Johnny Wells, Portland.....L 6
June 28—Don Crowe, Portland.....KO 2
July 16—Billy Ferris, Seattle.....KO 1
Sept. 17—George Coty, Seattle.....KO 4

1947

Jan. 24—Warren Holland, Portland, Ore..D 6
Feb. 15—Kelly Jackson, Portland, Ore...W 6
Feb. 26—Kelly Jackson, Salem, Ore....KO 6
Mar. 7—Steve Moran, Portland, Ore...KO 3
Apr. 8—Johnny Duke, Seattle.....L 10
Oct. 7—Tony Britto, Jersey City.....KO 1
Oct. 10—Tony DeMicco, New York.....W 6
Nov. 7—Tony DeMicco, New York.....W 8
Nov. 22—Luther McMillen, Brooklyn....W 6
Dec. 6—Fred McManus, Brooklyn.....W 6
Dec. 19—Reuben Jones, N. Y. C.....W 6

1948

Feb. 20—Reuben Jones, N. Y. C.....D 6
Mar. 12—Jesse Jenkins, N. Y. C.....L 6
Mar. 23—Rudy Richardson, N. Y. C.....KO 6
May 6—Tom McKeagney, Brooklyn.....D 8
June 10—Tom McKeagney, Brooklyn.....L 8

Sept. 23—Dan Bucceroni, N. Y. C.-------W 6
Oct. 19—Johnny Williams, Trenton----KO 2
Nov. 15—Davey Feld, Brooklyn --------KO 2

1949

Jan. 3—Red Arrow, Brooklyn --------KO 6
Jan. 31—Eddie Dutton, Scranton---KO by 5
Feb. 22—Billy Fox, Cleveland----------KO 9
Mar. 10—Billy Fox, Cleveland----------KO 6
Apr. 11—Artie Levine, Cleveland--------W 10
June 20—Artie Levine, Cleveland------KO 8
Oct. 7—Nick Barone, Detroit ----------L 10
Dec. 6—Chuck Hunter, Cleveland------L 10
Dec. 30—Nick Barone, New York --------L 10

1950

Feb. 3—Jake LaMotta, Detroit------KO by 9
May 19—Tiberio Mitri, New York-------L 10
Nov. 3—Bob Murphy, New York ---KO by 1

1951

Mar. 2—Jack Nelson, N. Y.----------KO 6
Apr. 27—Dan Bucceroni, N. Y.----------L 10

1952

Mar. 19—Danny Nardico, Cleveland-----L 10
May 6—Bobby Wise, Portland---------KO 4
Nov. 5—Lalu Sabotin, Cleveland-------W 10

1953

Feb. 14—Joey DeJohn, Syracuse-------KO 4
Apr. 13—Floyd Paterson, Brooklyn------L 8
Dec. 14—Floyd Paterson, Brooklyn--KO by 5

DON WAGNER

Fall River, Mass., Featherweight

1953

Apr. 9—Young Wills, Fall River--------W 4
Apr. 21—Joe Nardo, Fall River----------W 4
May 7—Joe Nardo, Fall River----------W 4
Nov. 5—Tony Tavares, Fall River-------L 4

BABY WALCOTT

(Clean Montgomery)

Los Angeles, Cal., Heavyweight

1953

May 12—Fred Taylor, Los Angeles-------W 4
June 9—Bill McClure, Los Angeles----KO 5
Oct. 20—Jimmy Ingram, Los Angeles----L 6
Nov. 2—Vern Escoe, Edmonton, Canada ----------KO by 3

ANDY WALKER

San Francisco, Calif., Heavyweight

1947

July 16—Johnny O'Neill, Oakland-------D 4
July 30—Johnny O'Neill, Oakland-KO by 2

1948

Jan. 21—Johnny O'Neill, Oakland-------D 1
Apr. 21—Bob Dunlap, Oakland-----KO by 3
June 23—Frank Buford, Oakland---------W 4
July 19—Frank Buford, San Francisco--D 6
July 26—Frank Buford, San Francisco--L 6
Dec. 8—Grant Butcher, Oakland--KO by 4

1949

Jan. 17—Milo Latkovich, San Francisco KO 1
Feb. 22—Chuck Stanton, San Jose-----KO 4
Apr. 1—Eddie Simms, San Francisco--KO 4
Apr. 29—Chuck Stanton, San Francisco--W 4
May 3—Chuck Stanton, San Jose-------W 4
May 27—Frank Buford, San Francisco--W 6
June 10—Chuck Stanton, San Francisco KO 6
June 24—Frank Buford, San Francisco--D 6
Sept. 21—Al Spaulding, Oakland---------W 6
Oct. 26—Bob Dunlap, Oakland----------D 6

1950

Jan. 9—Frank Buford, San Francisco--KO 3
Jan. 20—Joe Louis, Stockton----------Exh. 4
Feb. 21—Frank Buford, San Jose--------D 6
Mar. 10—Dale Hall, San Diego----------W 10
Mar. 17—Al Spaulding San Diego---------L 10
Apr. 5—Junior Payne, Oakland---------KO 6
May 15—Junior Payne, San Francisco----W 6
May 26—Jimmy Howard, San Fran.----KO 2
June 12—Grant Butcher, San Francisco--L 10
June 26—Sonny Andrews, San Fran.----KO 9
Aug. 28—Grant Butcher, San Francisco--W 10
Oct. 23—Rex Layne, San Francisco------D 10
Nov. 13—Vern Mitchell, San Francisco---L 10

1951

Jan. 8—Frankie Buford, San Francisco W 15
Feb. 23—Joe Louis, San Francisco--KO by 10
Aug. 13—Grant Butcher, San Francisco-L 12
(California State Heavyweight Title)

1952

Nov. 18—Bob Dunlap, Ogden--------KO by 6

1953

June 20—Willie Bean, Hollywood----KO by 5
Aug. 13—Edgardo Romero, Reno---------L 10

JIMMY WALKER

Orange, N. J., Heavyweight

1951

Oct. 15—Jack Flood, Providence----KO by 3
Nov. 13—Freddy McManus, Newark----KO 1
Dec. 4—Archie McBride, Newark-----KO 1

1952

Jan. 8—Archie McBride, Newark------W 12
Jan. 22—Polly Smith, Newark----------D 8
Apr. 21—Gil Newkirk, N. Y. C.----------KO 2
June 3—Sandy McPherson, Newark----W 8
June 13—Nino Valdes, N. Y. C.-------KO by 6
Sept. 18—Archie McBride, Newark-------L 10

1953

Feb. 5—Gene Jones, Atlantic City-------L 10
Apr. 6—Willie James, Boston----------W 10
Aug. 10—Willie James, Boston----------L 10
Oct. 1—Bert Whitehurst, Newark-------L 8

SAM WALKER

Springfield, Mass., Middleweight

1947

Jan 6—Jimmy Walters, Providence-----W 6
Jan. 14—Johnny Bell, Hartford---------L 6
Jan. 27—Tommy Reardon, Boston--KO by 4
Feb. 17—George Humes, Holyoke------KO 2
Mar. 3—Pep McNine, Holyoke----------L 6
Mar. 10—Ray Williams, Holyoke--------KO 4
Mar. 21—Whitey Kozey, Norwich--------L 8
Apr. 12—Bill Daley, Norwich----------L 8
June 13—Tiger Flowers, Worcester--KO by 7
Sept. 16—Billy Kearns, Springfield-------L 6
Oct. 1—Billy Kearns, Hartford----------L 6
Dec. 15—Bob Nash, Holyoke---------KO by 5

1948

Feb. 2—George Parsons, Holyoke------KO 5
Feb. 9—Freddie Veratti, Holyoke------KO 2
May 6—Billy Smith, Worcester --------L 6
May 13—Dick Shea, Worcester --------KO 3
May 27—Billy Smith, Worcester --------D 8
June 3—Kid Johnson, Worcester ----KO 6
July 27—Allard Percy, Troy ----------W 8
Aug. 26—Tony Falco, No. Adams --------L 10
Sept. 14—Joe Danos, Troy ----------KO 2
Sept. 27—Joe Danos, Troy ----------L 10

1949

May 23—Sal DiMartino, Springfield-KO by 5
Aug. 11—Preacher Jones, North Adams-W 6
Aug. 15—Bobby Rosado, Springfield-----L 6
Aug. 30—Jackie Maddox, Hartford-------D 6
Sept. 13—Jackie Lovatt, Providence----KO 4
Oct. 5—Rolly Johns, Waterbury-------KO 4
Dec. 6—Dave Andrews, New Bedford--W 10
Dec. 13—Norman Hayes, New Bedford--W 8
Dec. 27—Wilbur Wilson, New Bedford -KO 6

1950

Jan. 17—Larry Villeneuve, New Bedford-W 10
Jan. 31—Jimmy Taylor, New Bedford---W 10
Feb. 7—Horace Bailey, New Bedford--KO 6
Feb. 28—Norman Horton, New Bedford-KO 6
Mar. 6—Charley Angelee, Providence---L 10
Sept. 18—Al Wilson, Holyoke----------D 10
Oct. 2—Al Wilson, Holyoke----------W 10
Oct. 30—Sal DiMartino, Holyoke---KO by 7
Dec. 4—Sal Di Martino, Holyoke--------D 10
Dec. 18—Charley Anglee, Holyoke-------L 10

1951

Jan. 22—Sal DiMartino, Holyoke-------W 10
Feb. 26—Otis Graham, Holyoke---------W 10
Mar. 19—Otis Graham, Holyoke---------W 10
Apr. 2—George Roberts, Holyoke------W 10
Apr. 30—Chester Slider, Holyoke-------W 10
June 25—Charley Early, Thompsonville-W 10
Aug. 8—Holly Mims, Richmond---------L 10
Aug. 23—Jimmy Lee, Thompsonville--KO 7
Sept. 4—Barney Taylor, Thompsonville ----------KO 2

Sept. 14—Jerome Richardson, N. Y.-------L 6
Sept. 17—Freddie Lott, Holyoke----------L 10
Oct. 8—Freddie Lott, Holyoke----------L 10
Oct. 29—Norman Hayes, Boston---------L 10
Nov. 12—Boby Day, Holyoke----------L 10
Nov. 19—Baby Day, Holyoke----------W 10
Dec. 17—Otis Graham, Holyoke----------L 10

1952

Feb. 25—Jimmy Tiboni, Holyoke-------KO 1
Mar. 17—Julius Woods, Richmond, Va.--W 8
Apr. 7—Mike Gillo, Holyoke----------W 10
Apr. 14—Holly Mims, Holyoke----------L 10
May 5—George Sherman, Holyoke------L 10
June 2—Marvin Edelman, Philadelphia-L 8
Oct. 6—Floyd Patterson, Brooklyn-KO by 2
Dec. 29—George Johnson, Trenton------L 8

1953

Dec. 1—Holly Mims, Washington--------L 10

BILLY WALLACE

Vancouver, B. C., Light Heavyweight

1951

Apr. 17—Bill Boatsman, Portland---KO by 3
Apr. 25—Roughhouse Waterhouse, Tacoma ----------D 4
July 17—Bob Burgess, Portland----------L 4

1952

Jan. —Jimmy LaChance, New Westminster ----------W 6
Feb. 7—Earl Cook, Vancouver----------W 4
Feb. —Rocky Marzano, Vancouver--KO 1
July —Billy Carter, Vancouver---W. Dis. 2
Sept. 11—Lee Hansen, Vancouver-------KO 1
Nov. 27—Jim Elixman, Vancouver-----KO 2

1953

Jan. 13—Ken Kas, Spokane----------W 4
Feb. 5—Ralph Ford, Tacoma----------D 4
Feb. 19—Jimmy Byrnes, Vancouver-KO by 2

COLEY WALLACE

New York, N. Y., Heavyweight

1950

Mar. 15—Willie Brown, New York------KO 2
Apr. 7—Geo. Washington, New York--KO 3
Apr. 21—Eddie Brown, New York------KO 5
May 17—Sylvester Salters, New York--KO 3
Oct. 16—Ben Harrison, Washington----KO 4
Sept. 26—Joe Peters, Washington-------KO 1
Nov. 6—Scotty Twyman, Washington--KO 1
Oct. 9—Joe Green, Washington-------KO 2
Dec. 11—Duilio Spagnolo, Washington---W 10

1951

Feb. 16—Vern Mitchell, N. Y.----------KO 3
Mar. 9—Maynard Jones, N. Y.----------KO 7
June 15—Elkins Brothers, N. Y.------KO by 2
Sept. 4—Billy Sawyer, Allentown-----KO 2
Nov. 9—Aaron Wilson, New York------W 10

1952

Feb. 1—Aaron Wilson, New York City KO 2
Mar. 24—Willie James, Boston----------KO 6
Apr. 21—Sandy McPherson, Boston-----W 10
Sept. 19—Jimmy Bivins, N. Y. C.----KO by 9
Dec. 3—Bob Dunlap, Detroit----------KO 6

1953

July 27—Sandy McPherson, Allentown--W 8
Sept. 28—Bill Gilliam, Brooklyn-------KO 4
Dec. 16—Ezzard Charles, San Fran---KO by 10

DONALD WALLACE

New Orleans, La., Lightweight

1952

Sept. 19—Joe Green, New Orleans------KO 2
Oct. 17—Lawrence McGee, New Orl---KO 4
Oct. 25—Joe Green, New Orleans------KO 4

1953

Sept. 8—Buddy Evatt, Los Angeles-KO by 2
Oct. 13—Buddy Evatt, Los Angeles-KO by 1

FRANKIE WALLACE

Houston, Texas, Welterweight

1953

Jan. 20—Barney Shelby, Houston---KO by 4
Feb. 3—Dave Faris, San Antonio--------L 4
Feb. 17—Barney Shelby, Houston------KO 2
Feb. 24—Russell Turner, Houston-------L 4
Mar. 31—Don Parks, Houston------KO by 2
Nov. 10—Tony Gonzales, Houston--------D 4
Dec. 29—Terry Smith, Houston----------L 4

GORDON WALLACE

Ontario, Canada, Light Heavyweight

1950

Oct. 30—Bobby Ceaser, Toronto--------KO 4
Nov. 8—Cassell Tate, Toronto----------KO 4
Nov. 28—Ray Bryan, Toronto----------W 6

1951

Jan. 3—Jimmy Tamponi, Toronto----KO 2
Feb. 27—Arnold Fleiger, Toronto------KO 3
Mar. 27—Kid Alfonso, Toronto-----KO by 3
Apr. 23—Bobby Dary, Toronto----------KO 2
June 4—Mac Begin, Montreal----------KO 4
Sept. 10—Johnny Harris, Toronto--------W 6
Sept. 25—Eddy Zastre, Toronto----------W 8
Oct. 15—Al Coombs, Toronto----------KO 2
Oct. 30—Billy Perkins, Toronto--------KO 2
Nov. 19—Boyd Smith, Toronto----------KO 3
Dec. 3—Kenny Lovegrove, Hamilton--KO 1

1952

Jan. 30—Billy Fifield, Hamilton---------L 10
Mar. 11—Eddie Zastre, Hamilton--------W 10
July 19—Tony Lomonaco, Detroit------KO 8
Aug. 9—Jim Red Elby, Detroit----------KO 8
Sept. 10—Chester Mieszala, Detroit----KO 6
Oct. 4—Billy Tisdale, Detroit----------W 8
Nov. 17—Johnny Sullivan, Toronto-----W 8
Dec. 6—Lou King, Detroit----------W 8
Dec. 15—Jimmy Burke, Toronto-------KO 2

1953

Jan. 12—Kid Alfonso, Toronto------KO by 5
Apr. 2—Wes Bascom, Detroit----------D 8
Apr. 18—Art Wright, Saginaw----------W 10
June 1—Floyd Patterson, Brooklyn-KO by 3
Sept. 10—Yvon Durelle, Sydney----------L 12
Oct. 15—Yvon Durelle, Moncton---------L 12
Nov. 13—Paul Andrews, Chicago---------L 6

EARL WALLS

Toronto, Canada, Heavyweight

1948

May 5—Dick Lee, New York ----------KO 1
May 15—Steve King, Brooklyn ----------L 6
June 16—Joe Lindsay, N. Y. --------KO by 4
June 21—George Washington, Bklyn--KO by 1
June 29—Phil Alston, New York --------KO 1
Aug. 23—Maynard Jones, New York------W 4
Oct. 29—Don Riffe, Syracuse ----------KO 1
Dec. 21—Jeff Clanton, Rochester-------KO 2

1949

Jan. 20—Roy Thomas, Rochester-------KO 1
May 9—Lorne McCarthy, Toronto-----KO 1
Aug. 22—Ken Shaw, Manchester--------KO 3
Oct. 3—Piet Wilde, Manchester--------KO 1
Oct. 25—Kurt Schiegl, London---------KO 1
Dec. 13—Lloyd Barnett, London --------L 10

1950

Jan. 24—Alf Gallagher, London------L Dis. 6
June 5—Jack Ennis, Toronto----------KO 2
June 19—Georgfe Abinet, Toronto------KO 1
Oct. 6—Abel Cestac, New York----KO by 1

1951

Feb. 9—Jimmy Slade, N. Y.----------L 6

1952

May 30—Bill Nichols, Edmonton------KO 1
June 13—Vern Escoe, Edmonton-------KO 4
(Canadian Heavyweight Title)
July 18—Vern Escoe, Edmonton-------KO 5
(Canadian Heavyweight Title)
Aug. 15—Walter Hafer, Edmonton------KO 2
Sept. 15—Ron Whittle, Edmonton-------KO 5
Oct. 9—Hank Thurman, Edmonton----KO 1
Nov. 13—George Parmentier, Vancouver ----------KO 2

1953

Mar. 20—Marvin Baker, Edmonton-----KO 1
Apr. 10—Grant Butcher, Edmonton----KO 2
May 1—Joe Kahut, Edmonton----------W 10
July 3—Rex Layne, Edmonton---------KO 1
May 22—Jack Nelson, Edmonton--------KO 1
Sept. 8—Rex Layne, Salt Lake City----KO 6
Nov. 2—Joe Kahut, Edmonton----------KO 2
Dec. 4—Bernie Reynolds, Edmonton---KO 1

JIMMY WALLS

Englewood, N. J., Heavyweight

(For previous record, 1948-1950, see 1951 edition, page 609. Inactive, 1951-1952).)

1953

Apr. 14—Mike Gagne, Worcester W 4
Apr. 22—Omelio Agramonte, Havana KO by 5
Aug. 22—Ned Hicks, Bermuda KO 8
Sept. 19—Jack Smith, Boyerton Wdeflt. 11
Oct. 3—Polly Smith, Bermuda W 10
Oct. 19—Elijah Edwards, Holyoke W 6
Nov. 9—Ollie Wilson, Holyoke W 6
Nov. 23—Cesar Bolin, Holyoke W 6
Dec. 14—Ernie Sheppard, Holyoke KO 2

CORNELIUS WALSH

Detroit, Mich., Heavyweight

1952

July 5—Ken Hammer, Detroit D 4
Aug. 15—Pete Graham, Lima W 4
Sept. 16—Tim Hill, Toledo W 4
Oct. 20—Art Wright, Lima L 4
Oct. 22—Willie Champion, St. Louis KO 3
Nov. 8—Ken Hammer, Detroit W 4
Nov. 17—Ralph Schneider, Chicago W 5
Nov. 29—Herb Ellison, Detroit L 4
Dec. 8—Joe Stepka, Chicago L 5

1953

Jan. 3—Joe Stepka, Detroit L 6
Jan. 27—James Anderson, Toledo W 4
Mar. 12—Ed Temple, Minneapolis KO 2
Apr. 21—Hubert Hood, Toledo W 6
May 12—Al Smith, Toledo W 6
May 25—Benny Thomas, Chicago L 5
Aug. 28—Al Hunter, Detroit L 4

MOSES WARD

Detroit, Mich., Middleweight

1950

Oct. 3—Sammy Kaefolos, Detroit KO 2
Dec. 6—Bill Tinsdale, Detroit D 4

1951

Jan. 17—Chuck Bouselle, Detroit KO 3
Mar. 28—Billy Tinsdale, Detroit L 4
Apr. 18—Jimmy Guy, Detroit KO 2
Sept. 19—Kid Alphonse, Detroit W 6
Oct. 10—Tommy Darrough, Detroit KO 6
Nov. 7—Cassel Tate, Detroit KO 3

1952

Jan. 21—George Sherman, Chicago D 8
Feb. 6—Eddie Smith, Detroit W 8
Mar. 5—Shamus McCray, Detroit W 8
Mar. 26—George Benton, Chicago KO by 5
May 21—Lester Jackson, Detroit KO 6
June 11—Ted Bussey, Detroit KO 2
June 18—Jessie Gray, Chicago W 8
Dec. 3—Roy Miller, Detroit W 8

1953

Apr. 29—Clarence, Hinnant, Detroit W 6
June 5—Wilfredo Miro, N. Y. City KO 2
Oct. 7—Bobby Boyd, Detroit KO 3
Nov. 4—Lou King, Detroit KO 7
Dec. 2—Jackie Wilson, Detroit W 10

MARTIN WARE

Omaha, Neb., Lightweight

1953

July 12—Lee Damon, Council Bluffs W 4
Aug. 12—Elroy Maldonado, Council Bluffs D 4
Aug. 29—Ramon Carrillo, Hollywd. KO by 3
Sept. 24—Pete Olguin, Bakersfield D 4
Oct. 3—Pete Olguin, Hollywood L 4
Oct. 14—Clarence Mayes, St. Louis L 4

ALTHOR WARNER

Rochester, N. Y., Middleweight

1951

May 16—Willie Troy, N. Y. KO by 4
May 30—Joe Tomasello, Newark W 6
June 6—Gene Smith, Brooklyn D 6
June 27—Clarence Hinnant, N. Y. KO by 1
Aug. 3—Harold Drucker, Long Beach W 6
Sept. 7—Jimmy Lay, N. Y. W 4
Oct. 2—Jimmy Lay, White Plains KO 1
Oct. 24—Willie Troy, N. Y. KO by 6
Dec. 4—Jimmy Suber, White Plains W 6

1952

Jan. 2—Clarence Harbin, N.Y.C. KO by 2
Feb. 25—Mel Boone, New York City L 6
Apr. 14—Rufus Al Walker, N.Y.C. W 6
Apr. 28—Hurley Sanders, N.Y.C. KO by 5
Oct. 7—Elijah Edwards, N.Y.C. L 4
Dec. 2—Jimmy Suber, New York KO 2
Dec. 9—Johnny Darby, Newark W 8

1953

Feb. 3—Billy Andy, Newark L 8
Apr. 6—Irwin Schulz, Brooklyn D 6
May 6—Tony Cimmino, Newark W 8
June 15—Georgie Johnston, Phila. L 8
Sept. 11—Tony Anthony, N. Y. City L 8

EDDIE WASHBURN

Lawton, Okla., Welterweight

1953

Sept. 28—Lou Beaudro, Brooklyn W 4
Oct. 9—Benny Hernandez, N. Y. C. D 4
Oct. 19—Sal Calabro, Brooklyn L 4
Oct. 26—Lou Beaudro, Brooklyn KO 1

GENE WASHINGTON

Elizabeth, N. J., Middleweight

1952

Sept. 9—Billy Small, Newark KO 1
Nov 13—Bob Provizzi, New York City W 4
Nov. 27—Joe Shaw, New York City W 4

1953

Sept. 7—Billy Jennings, Brooklyn D 4
Oct. 29—Speedy Clark, Newark KO 1
Dec. 17—Tim Jones, Newark L 6

JIMMY WASHINGTON

Philadelphia, Pa., Middleweight

1951

May 21—Jimmy Franklin, Phila. KO by 1
June 25—Johnny Brown, Philadelphia W 4
Sept. 10—Jimmy Brown, Philadelphia W 4
Nov. 12—Bob Slaughter, Philadelphia D 4

1952

Jan. 24—Art Fulton, Philadelphia KO 6
Feb. 13—Sammy Giuliani, Phila. KO by 3
Apr. 14—Elmer Ray Miller, Phila. KO 2
May 26—Buddy Steel, Philadelphia KO 1
June 5—Fred Newbill, Philadelphia W 4
Sept. 5—Al Mouzon, New York City W 4
Oct. 24—Lee McLoughlin, N.Y.C. KO 1

1953

Jan. 20—Hurley Sanders, Philadelphia W 6
Feb. 10—Jimmy Morris, Miami Beach L 6
Apr. 7—Jimmy Suber, Philadelphia W 6

ULYSSES WASHINGTON

Daytona Beach, Fla., Lightweight

1953

Jan. 19—Young Joe Louis, Daytona Beach D 4
Feb. 16—Fred Haas, Daytona Beach D 4
Feb. 23—Jordan Franklin, Daytona Beach W 4
Mar. 16—Charley Wilmore, Daytona Beach D 4
Mar. 23—Ernie Williams, Daytona Beach D 4
Apr. 3—Ernie Williams, Daytona Beach L 4
May 4—Ernie Williams, Daytona Beach W 4
May 11—Jack Arnsdoff, Daytona Beach KO 2
May 19—Earl Wilkinson, Jacksonville L 4
July 7—Israel Wood, Daytona Beach W 4
July 14—Israel Wood, Daytona Beach L 4
July 31—Israel Wood, Daytona Beach L 4
Aug. 4—Bobby Yantis, Daytona Beach L 6
Aug. 11—Harry Anderson, Daytona Beach W 4
Sept. 8—Willie McCot, Daytona Beach KO 3
Sept. 15—Rocky Randell, Daytona Beach KO by 3
Oct. 13—Young Joe Louis, Tampa L 4
Oct. 23—Everett Caparelli, Daytona Beach W 4
Nov. 17—Dave Seabrooke, Jacksonville L 4
Nov. 24—Connie Gray, Tampa W 4

JAMES WATKINS
Buffalo, N. Y., Welterweight

1952

Nov. 11—Eddie Reynolds, Buffalo.....KO 5

1953

Feb. 26—Larry Busching, Buffalo.....KO 5
Apr. 11—Wes Lowery, Syracuse.....W 6
Apr. 18—Cal Nathan, Buffalo.....KO 4
June 20—Jimmy Hall, Buffalo.....KO 5
July 25—Frank Alotta, Syracuse.....D 6

RAY (RUDY) WATKINS
Baltimore, Md., Middleweight

1953

Jan. 29—Pat Best, N. Y. C.....W 4
Feb. 12—Harvey Kammers, N. Y. C.....W 4
Feb. 17—Art Holliday, White Plains.....W 4
Mar. 9—Choo Choo Benson, Brooklyn.....L 6
Nov. 20—Willie Coleman, N. Y. City.....W 4

CLYDE WATSON
Los Angeles, Cal., Light Heavyweight

1953

Jan. 20—Danny Shea, Los Angeles.....KO 2
Feb. 7—Zeke Robinson, Hollywood.....L 4
May 4—Jarrot Williams, So. Gate..KO by 3
June 15—Harry Holman, South Gate.....W 4
June 22—Harvey Taylor, South Gate.....L 4
Oct. 3—Dave Hammer, Hollywood.....KO 2

LARRY WATSON
Omaha, Neb., Heavyweight

1950

Jan. 6—Charlie Martin, Omaha.....KO 3
Jan. 18—Cal Vernon, Milwaukee.....L 6
Feb. 21—Cal Vernon, Milwaukee.....KO by 5
Mar. 22—Mike Buha, Chicago.....KO by 3

1951

Jan. 9—Coranzor Fitzgerald, Omaha..W 6
Dec. 10—Murray Burnett, Chicago.....W 6
Dec. 17—Chuck Savage, Chicago.....KO 3

1952

Jan. 16—Paulie Simpson, Chicago.....W 6
Jan. 28—Milt Newman, Chicago.....KO 6
Feb. 11—Wesbury Bascom, Chicago.....W 8
Mar. 10—Walter Hafer, Chicago.....W 8
Mar. 24—Curt Kennedy, Wood River, Ill.....KO 9
Apr. 21—Wesbury Bascom, St. Louis.....KO by 5
June 23—John Holman, Chicago.....W 10
July 16—John Holman, Chicago.....KO by 4
Sept. 23—Toxie Hall, Chicago.....L 8
Dec. 1—Bill Noble, Chicago.....KO 6

1953

Jan. 12—Toxie Hall, Chicago.....L 8
Jan. 28—Billy Noble, Chicago.....L 6
Apr. 21—Danny Nardico, Milwaukee.....W 10
May 26—Ezzard Charles, Milwaukee.KO by 5

NORMAN WEBB
Detroit, Mich., Welterweight
(Born May 6, 1930)

1951

June —Sammy Frigon, Grand Rapids.KO 2
June 18—Brian Kelly, Toronto.....L 6
Sept. 19—Harold Lyons, Detroit.....D 4
Nov. 6—Brian Kelly, Toronto.....L 6
Dec. 27—Chuck Foster, Minneapolis.....W 6

1952

Jan. 12—Harold Lyons, Detroit.....KO 4
May 5—Freddie Dawson, Chicago.....L 8
May 31—Harold Lyons, Detroit.....KO by 7
Sept. 1—George Berry, Chicago.....D 8
Sept. 17—George Berry, Chicago.....L 6
Oct. 1—Benny Meeks, Chicago.....KO by 4
Nov. 10—Carl Stafford, Chicago.....W 6
Nov. 17—Tony Gunia, Chicago.....W 6
Dec. 1—Richie Lumpkin, Chicago.....KO 4
Dec. 3—Jesse Underwood, Detroit.....L 6
Dec. 22—Nelson Levering, Chicago.....L 8

1953

Jan. 28—Allan Moody, Chicago.....KO by 7
Feb. 28—Rocky Casillo, Toledo.....W 8
Apr. 13—Guiseppi Sabatini, Chicago.....KO 3
May 6—Allie Gronik, Detroit.....L 8
June 22—Bobby Jarvis, Chicago.....W 8
Aug. 8—Johnny Brown, Chicago.....L 8
Dec. 8—Jed Black, Chicago.....L 10

SPIDER WEBB
Los Angeles, Cal., Middleweight

1953

July 1—Jimmy Johnson, Chicago.....KO 2
July 13—Bob Carpenter, Chicago.....KO 2
July 22—Red Elby, Chicago.....L 6
Aug. 28—Doug Winslow, Indianapolis..KO 3
Sept. 14—Billy Sinn, Saginaw.....W 6
Oct. 1—Lou Barry, Detroit.....KO 2
Nov. 9—Andy Anderson, Ft. Wayne.....W 6
Dec. 15—Lloyd Triplett, Chicago.....KO 3
Dec. 29—Jesse Gray, Chicago.....KO 3

DON WEBBER
Roanoke, Va., Featherweight

1951

Aug. 8—Gene Toler, Richmond.....W 4

1952

Jan. 7—Chick Woodson, Washington..W 5
Jan. 21—Jimmy White, Richmond..KO by 4
Feb. 11—Syl Temple, Washington.....KO 3
Feb. 29—Pappy Gault, Aiken.....L 10
Mar. 17—Ray Portilla, Richmond.....KO by 4

1953

Jan. 5—Lew Yonkers, Roanoke.....W 5
Feb. 11—Nate Brooks, Chicago.....L 6
Feb. 23—Curtis Ennis, Roanoke.....KO 3
May 18—Dodo Hicks, Greenville.....KO 5
Sept. 17—Puggy King, Roanoke.....W 8
Oct. 2—Al Hunter, N. Y. City.....L 6
Oct. 19—Fernando Gagnon, Quebec.....W 10
Nov. 30—Fernando Gagnon, Quebec.....W 10

JOE WEINBRECHT
Secaucus, N. J., Heavyweight

1953

Jan. 22—Al Caldarazzo, N. Y. City.....KO 4
Feb. 12—Sammy Smith, No. Bergen, N. J.....KO 3
Feb. 16—Allen Williams, Brooklyn.....D 4
Mar. 9—Jimmy McMillen, Brooklyn.....W 4
Mar. 30—Mario Crisostome, Bklyn..KO by 5
Oct. 16—Carl Kuhlmeier, N. Y. City.....W 4
Nov. 20—Carl Kuhlmeier, N. Y. C.....D 4

BOBBY WELCH
Boston, Mass., Welterweight

1953

Jan. 5—Jimmy Jackson, Providence..KO 5
Jan. 15—Gene LeBlanc, Fall River.KO by 5
Feb. 26—Norman Shaw, Fall River.....KO 3
Mar. 7—Billy Mays, Boston.....KO by 5

JIMMY WELCH
Columbus, Ohio Light Heavyweight

1947

Mar. 24—Johnny Goode, Cincinnati.....KO 2
Apr. 25—Eddie Brant, Columbus.....L 4
June 16—Ernie Rowell, Zanesville.....L 4
July 21—Pat Dunlap, Columbus.....W 6
Aug. 4—Oliver Cobbins, Columbus.....W 6
Aug. 11—Bud Kelley, Columbus.....KO 1
Nov. 7—Jim Robinson, Louisville.....L 6

1948

Jan. 19—Ronnie Hamlin, Cincinnati.....KO 1
Feb. 24—Bill Partin, Columbus.....W 5
Mar. 11—Eddie Martin, Columbus.....KO 2
Apr. 8—Whitman Burgess, Columbus..W 6
Apr. 22—Art Arbuckle, Columbus.....KO 1
May 5—Buster Miles, Columbus.....W 4
May 31—Eddie Bell, Dover, Ohio.....W 6
June 14—Ron Delaney, Columbus.....D 6
July 16—Charley Thompson, Columbus..W 5
July 30—Charles Cotton, Columbus.....W 6
Aug. 17—Les Leasure, Columbus.....KO 4
Aug. 25—Fred Newbill, Cincinnati.....W 6
Aug. 30—Ron Delaney, Columbus.....W 8
Sept. 14—Joe Henderson, Columbus.....KO 5
Sept. 21—Herb McDonald, Dover, Ohio..W 6
Sept. 25—Sheriff Jackson, Cambridge, O. W 6
Sept. 30—Herb McDonald, Columbus.....KO 6
Oct. 21—Buddy Hudnett, Columbus.....W 6

Nov. 4—Eddie Miller, Columbus ------W 10
Nov. 16—Jimmy Guy, Columbus --------W 6

1949

Jan. 1—John Tucker, Columbus------KO 3
Jan. 5—Tony Netro, Akron----------KO 4
Jan. 21—Gene Cartright, Dayton--------W 10
Feb. 3—Bobby Neal, Pittsburgh---KO by 1
Feb. 18—Norman Horton, Dayton-------W 10
Mar. 11—Jimmy Guy, Ft. Wayne---------D 6
Mar. 18—Sheriff Jackson, Dayton--------D 8
Apr. 7—Sheriff Jackson, Clarksburg----W 8
Apr. 29—Dick Hammond, Ft. Wayne----W 8
May 5—Jimmy Hayden, Clarksburg----W 10
June 11—Sheriff Jackson, Columbus-----W 10
June 6—Bobby Love, Cincinnati-------KO 7
July 27—Candy McDaniels, Cincinnati--W 8
Aug. 12—Tommy Bell, Columbus--------W 10
Oct. 4—Tony Masciarelli, Columbus---W 10
Dec. 12—Jimmy Sherrer, Chicago--------L 8

1950

Jan. 26—Alvin Williams, Omaha---------L 10
Mar. 7—Jimmy Sherrer, Kansas City----L 10
Apr. 5—George Graham, Akron---------KO 4
Apr. 11—Freddy Newbill, Cincinnati----W 8
Apr. 17—Jesse Turner, St. Louis--------W 6
Apr. 28—Al Mobley, Detroit----------W 6
Apr. 21—Kid Alfonso, Indianapolis------W 6
May 24—Ronnie Delaney, Cincinnati----D 10
July 21—Andy Anderson, Indianapolis--D 6
Sept. 13—Ray Barnes, Detroit----------L 8
Oct. 10—Garth Panter, Salt Lake City--W 10

1951

Jan. 1—Jackie Keough, Columbus-----D 10
Jan. 9—Ronnie Delaney, Akron--------L 10
Mar. 19—Herman Harris, Huntington---W 10
Apr. 9—Herman Harris, Huntington---W 12
Apr. 30—Don Smith, Huntington--------W 10
July 9—Garth Panter, Salt Lake City--W 10
Aug. —Larry Cartwright, Columbus--D 6
Aug. —Joe Arthur, Dayton----------W 6
Nov. 1—Kid Alfonso, Canton----------W 8
Nov. 13—Freddie Manns, Cincinnati-----L 6

1952

Feb. 9—Herbie Moore, Cincinnati--KO by 2
Oct. 8—Herbie Moore, Cincinnati--KO by 2
Nov. 15—Pennington Brown, Louisville--W 10

1953

May 21—Freddy Mans, Huntington------D 8
May 26—Billy Sudduth, Kansas City---KO 8
Sept. 17—Bob Murphy, St. Louis---------W 10
Oct. 16—Stan Mylinski, Indianapolis----D 10
Nov. 24—Holly Mims, Miami Beach------L 10

JOHNNY WELLS

Houston, Texas, Welterweight

1953

Nov. 24—Lloyd Nelson, Houston---------W 4
Dec. 8—Stan Jones, Houston----------L 6
Dec. 15—Lloyd Nelson, Houston---------L 4

HONEYCHILE WHIPPLE

Miami, Fla., Middleweight

1950

May 8—Kid Robinson, Coral Gables----W 4
May 16—Tex Johnson, Miami----------KO 2
May 29—John Smith, Coral Gables----KO 2
July 3—Bob Woodley, Coral Gables--KO 2
July 17—K. O. Henry, Coral Gables----KO 1
Aug. 7—Bobo Haynes, Coral Gables----W 6
Sept. 13—James Morris, Coral Gables--KO 4
Oct. 9—Walter Bowman, Coral Gables ----------KO 4
Nov. 13—Eddie Ellis, Coral Gables-----KO 5
Dec. 6—Eddie Ellis, Miami Beach-----KO 4

1951

Jan. 12—Al Brown, Palm Beach--------W 6
Jan. 19—Cyclone Williams, Miami--KO by 3
Feb. 21—Kid Cooley, Miami----------W 6
Mar. 14—Richard Coleman, Miami-----KO 3
Apr. 6—Cyclone Williams, Miami-KO by 4
Apr. 16—Jim Morris, Miami----------L 4
May 29—Johnny Saxton, Miami--------KO 4
June 12—Cyclone Williams, Miami------W 6
July 9—Jimmy Morris, Miami----------L 6
July 23—Charlie Clarke, Miami---------L 6
Aug. 6—Earl Carter, Miami Beach----KO 2
Sept. 5—George Washington, Miami---KO 4
Sept. 19—Charley Clark, Miami Beach--D 6
Oct. 10—Curtis Moore, Miami-------KO by 5
Nov. 26—Hurley Sanders, New York-----L 8

1952

Feb. 13—Jimmy Morris, Miami----------L 6
Feb. 27—Jimmy Morris, Miami Beach ----------KO by 4
May 28—Grady Pierce, Miami Beach--KO 3
June 4—Huey Long, Miami Beach----KO 4
July 1—Jimmy Taylor, Miami Beach ----------KO by 5
July 15—Cyclone Williams, Miami Beach ----------W 8
Aug. 5—Jimmy Taylor, Miami Beach---L 8
Oct. 20—Cyclone Williams, Jacksonville-W 8

1953

Oct. 13—Andy Mayfield, Miami Beach ----------KO by 6

IKE WHITE

Philadelphia, Pa., Welterweight

1952

Apr. 15—Otis Hutch, Newark----------L 4
May 10—Joe McCausland, Philadelphia--L 4
May 13—Tony Racine, Newark----------D 4
June 2—Billy Griffin, Philadelphia------D 4
July 17—Jesse Keeler, Coatesville, Pa.----L 4
Oct. 6—Roland Abrams, Philadelphia--L 6
Nov. 17—Richie DeCerio, Philadelphia----L 6

1953

Jan. 10—Tommy Marciano, Phila.-------D 6
Feb. 5—Jimmy Arthur, Atlantic City----L 4
Mar. 28—Richie DeCario, Philadelphia---L 6
July 16—Jimmy Carlini, Philadelphia----L 8
July 28—Whitman Burgess, Brooklyn---W 6
Aug. 10—Dave Zimmerman, Brooklyn---L 4
Sept. 29—George Justine, Phila.---------L 6
Oct. 15—Jimmy Beecham, Philadelphia--L 6
Oct. 30—Fred Terry, Philadelphia-------L 6

JOHNNY WHITE

Detroit, Mich., Middleweight

1953

May 28—Wardell Brown, Detroit-------KO 2
June 10—Don Lundell, Detroit----------KO 1
July 2—Gordon Meadows, Detroit-------D 4
July 20—Gordon Meadows, Saginaw-----L 4

BERT WHITEHURST

Baltimore, Md., Heavyweight

1952

Jan. 10—Kid Crockett, Baltimore------KO 1
Jan. 24—Battling Moore, Baltimore---KO 3
Feb. 6—Kid Crockett, Baltimore-----KO 3
Feb. 18—Battling Moore, Baltimore---KO 1
Mar. 24—Kid Saucer, Washington--------W 4
Apr. 2—Vern Tucker, Washington----KO 2
Apr. 23—Kid Saucer, Washington--------W 4
Apr. 30—Jesse Manigault, Baltimore--W 5
June 16—Bob Smith, Baltimore---------KO 2
June 26—Elkins Brothers, Baltimore----W 5
Sept. 23—Walter Parker, Philadelphia----W 4

1953

Jan. 19—Alec Brown, Brooklyn--------KO 2
Mar. 21—Willie James, Boston-------KO by 3
June 30—Tommy Jackson, Brooklyn-----W 6
Aug. 28—Al Schlimm, Baltimore-------KO 1
Oct. 1—Jimmy Walker, Newark--------W 8
Nov. 12—Jimmy Vines, Baltimore------KO 4
Dec. 11—Gene Jones, N. Y. City----------L 8

ARCHIE WHITEWATER

Oakland, Calif., Lightweight

Born, 1927, Muskogee, Okla.

1948

Mar. 2—Freddie Killingham, San Jose KO 2
Mar. 8—Nick Castor, San Jose----------W 4
Mar. 16—Whirley Peppers, San Jose-----W 4
Mar. 23—Don Cooper, San Jose--------KO 3
Apr. 6—Harold Wilson, Stockton-----KO 1
Apr. 14—Manuel Montes, Fresno---KO by 3
Apr. 26—Whirley Peppers, Stockton-----W 4
May 11—Reuben Salazar, San Jose------W 4
May 17—Ralph Ambrose, San Francisco W 4
May 24—Reuben Salazar, San Francisco W 4
May 26—Ralph Ambrose, Oakland-----KO 4
June 2—Elmo Ollison, Oakland----------L 4
June 16—Elmo Ollison, Oakland--------KO 4

June 30—Reuben Salazar, Oakland.....KO 2
July 14—Wayne Sheppard, Oakland.....KO 5
July 21—Felix Ramirez, Oakland.....W 6
July 28—Ernie Pacheco, Oakland.....L 6
Sept. 14—Bucky Edwards, San Jose.....KO 1
Sept. 29—Johnny Gonzales, Oakland.....L 6
Oct. 5—Felix Ramirez, San Jose.....D 10
Nov. 9—George Hammer, Sacramento...W 6
Nov. 23—Ernie Pacheco, Sacramento...KO 5
Dec. 7—Tom Petty, Sacramento.....W 6

1949

Jan. 19—Baby Picazo, Sacramento.....KO 2
Jan. 24—Bobby Burgess, San Francisco.W 6
Feb. 8—Richard Cabral, Honolulu.....W 5
Feb. 15—Philip Kim, Honolulu.....KO by 8
Mar. 1—James Perry, Honolulu.....D 5
Mar. 15—Baby Garcia, Honolulu.....KO 4
Apr. 1—Raul Campos, San Francisco...KO 7
Apr. 22—James Carter, San Fran....KO by 6
June 1—Emil Barao, Oakland.....W 6
June 7—Emil Barao, Sacramento.....W 6
June 22—Baby Leroy, Oakland.....W 10
June 27—Pee Wee Swingler, Ocean Pk...W 10
Aug. 8—Pee Wee Swingler, Ocean Pk...W 10
Sept. 13—Manuel Madrid, Los Angeles...KO 4
Oct. 26—Mario Trigo, Oakland.....D 10
Dec. 23—Elmer Beltz, Hollywood.....L 10

1950

Feb. 1—Eddie Johnson, Oakland...KO by 4
Feb. 21—Joey Lopez, Sacramento.....L 10
Mar. 8—Emil Barao, Oakland.....W 10
Apr. 1—Joey Ortega, Eureka.....W 12
May 6—Baby LeRoy, Eureka.....KO 1
June 3—Lauro Salas, Eureka.....W 10
June 26—Rudy Cruz, San Francisco....KO 9
July 24—Kid Dussart, San Francisco...KO 7
Aug. 8—Rudy Cruz, Los Angeles.....L 10
Aug. 15—Mario Trigo, Los Angeles.....W 10
Sept. 8—Ernesto Aguilar, Eureka.....W 10
Sept. 23—Baby Ortiz, Eureka.....KO 9
Oct. 14—Henry Davis, Eureka.....W 10
Nov. 3—Art Aragon, Hollywood....KO by 2
Dec. 16—Lou Williams, Eureka.....D 10

1951

Jan. 26—Del Flanagan, San Francisco...L 10
Mar. 17—Don Rogers, Eureka.....L 10
May 8—Joe Lopez, Sacramento.....L 10
July 3—Emil Barao, Eureka.....W 10
Sept. 14—Mario Trigo, Eureka.....L 10

1952

Feb. 16—Sammy Figueroa, Eureka.....D 10
June 14—Lou Williams, Eureka.....W 10
Aug. 6—Casanova Pacheco, Eureka...KO 5
Aug. 15—Lavert Smith, Eureka.....W 10
Sept. 20—Mario Trigo, Eureka.....W 10
Nov. 29—Freddy Herman, Eureka.....W 10
Dec. 9—Jimmy Carter, Oakland.....L 10
Dec. 20—Chu Chu Jiminez, Eureka.....W 10

1953

Feb. 28—Gerald LaBroi, Eureka.....KO 8
Mar. 14—Ramon Tiscareno, Eureka.....L 10
Apr. 25—Harry Smith, Eureka.....KO 9
May 23—Carmine Fiore, Chicago.....L 10
June 19—Jimmy McCoy, Eureka.....W 10
July 18—Ralph Cervantes, Eureka.....W 10
Aug. 6—Eddie Johnston, Las Vegas.....W 10
Dec. 19—Santiago Esteban, Eureka.....L 10

DAVE WHITLOCK

San Francisco, Cal., Heavyweight

Previous record in 1952 book on page 579. Started boxing in 1947. Retired in 1951 after being knocked out three times in a row.

1953

May 18—Benny Wise, South Gate.....W 10
Nov 2—Willie Bean, South Gate...KO by 3
Dec. 4—Vern Escoe, Edmonton .....L 8

RON WHITTLE

Salt Lake City, Utah, Light Heavyweight

1947

Sept. 22—Matt Jackson, Salt Lake C...KO by 3
Oct. 1—Sonny Kelley, Jordan.....W 6
Oct. 13—John Jennings, Salt Lake City...D 6

1948

Mar. 9—Willie Parker, Salt Lake City...W 6
Mar. —John Jennings, Winnimuca....L 10
June 14—Tommy Fair, Salt Lake City...KO 2
June 26—Irish Pat O'Day, Winnimuca...KO 2
July 5—Tommy Fair, Salt Lake City...D 6
Sept. 6—Dean Hubbard, Winnimuca.....L 10
Sept. 27—K. O. Chips, Salt Lake City...KO 3
Oct. —Jackie Burk, Salt Lake C...KO by 6

1949

Apr. 11—Red Huff, Salt Lake City.....L 6
May 30—Paulie Peters, Winnimuca....KO 3
June 14—Ralph Helms, Salt Lake City...W 8
June 21—John Jennings, Salt Lake City...W 6
July 12—Billy Davis, Salt Lake City...KO 6
Aug. 3—Lee Carter, Salt Lake City.....W 6
Aug. 18—Lou Mays, Midvale.....W 6
Aug. 23—Benny Flake, Salt Lake City...D 6
Sept. 1—Windmill Johnson, Salt Lake.KO 6
Oct. 4—Jimmy Maggert, Salt Lake C...KO 1
Oct. 17—Floyd Gibson, Salt Lake C...KO by 2
Nov. 12—Tommy Fair, Salt Lake City...W 6
Nov. 21—Paul Perkins, Salt Lake City...L 6

1950

Feb. 20—Eddie Halligan, Salt Lake City.D 8
Apr. 14—Frank Ronkovich, Salt L. City.D 10
July 6—Lee Sala, Cheyenne.....KO by 1
Aug. 15—Paul Perkins, Salt Lake City...D 8
Nov. 14—Frank Gimbel, Calgary.....W 10
Dec. 11—Frankie Gimbel, Salt Lake City.W 8

1951

Jan. 15—Jack Horn, Salt Lake City....KO 2
Mar. 13—Joe Kahut, Salt Lake City.....W 10
Apr. 9—Anton Raadik, Salt Lake City .....KO by 9
May 1—Harry Matthews, Portland KO by
Aug. 14—George Harvey, Salt Lake City W 8
Dec. —Eddie Cotton, Vancouver.KO by 9

1952

Jan. 7—Wendell Haskell, Ogden.....KO 5
Jan. 14—Dave Tittman, Salt Lake City...W 6
Feb. 14—Bob Dunlap, San Fran.....KO by 2
Aug. 8—Wendell Haskell, Ogden.....L 6
Sept. 15—Earl Walls, Edmonton.....KO by 5
Nov. 17—Chuck Woodworth, Salt Lake City.....L 8

1953

Feb. 5—Eddie Cotton, Tacoma.....KO by 6
Sept. 9—Vern Escoe, Salt Lake City.KO by 5

BOBBY (ROBERTO GARCIA) WHY

Los Angeles, Calif., Featherweight

1948

Feb. 13—Hank Okura, Hollywood.....W 4
Mar. 9—Richie Minjares, Los Angeles KO 4
Mar. 23—George Mendoza, Los Angeles KO 2
July 7—Rolando Delgado, Los Angeles KO 1
Aug. 10—Chuck Wilkerson, Ocean Park.L 4

1949

Jan. 18—Roosevelt Bonner, Los Angeles D 4
Feb. 8—Baby Navarez, Los Angeles.....W 5
Feb. 28—Chuck Wilkerson, Ocean Park W 10
June 6—Lauro Salas, Ocean Park KO by 4
July 19—Joe Lopez, San Jose.....L 8
Aug. 29—Joey Clemo, Hollywood.....W 10
Oct. 24—Joe Lopes, San Jose.....KO by 9

1950

Jan. 10—Felix Ramirez, Portland.....L 10
Oct. 6—Alvaro Estrada, Hollywood.....W 6

1951

Feb. 20—Baby Azteca, Los Angeles....KO 1
June 30—Gabriel Diaz, Mexico City .....KO by 5
July 14—Panchito Uribe, Mexico City...W 10
Aug. 4—Luis Castillo, Mexico City.....L 10
Oct. 16—Baby Leroy, Los Angeles.....D 4

1952

Jan. 4—Lauro Salas, Hollywood.....D 10
Jan. 15—Baby Face Gutierrez, Los Ang..W 10
Feb. 6—Corky Ganzales, Pueblo, Colo...L 10
Mar. 11—Tommy Baker, Los Angeles...KO 9
June —Gabriel Diaz, Mexico City...W dis. 8
Aug. 5—Dave Gallardo, Los Angeles....L 12
Nov. 11—Reuben Smith, Los Angeles....L 10

1953

Jan. 10—Kenny Davis, Hollywood.....KO 8
Jan. 29—Lauro Salas, San Jose.....W 10
Mar. 24—Carlos Chavez, Los Angeles.....L 10
Apr. 14—Johnny Butterworth, Sacramento .....KO 4
June 15—Larry Mujica, Miami.....KO by 6
July 28—Cisco Andrade, Los Ang...KO by 9
Aug. 31—Tommy Manaois, South Gate...W 10

Oct. 14—Charley Riley, St. Louis____KO by 5
Nov. 2—Aladino Gusman, Honolulu___KO 1
Nov. 17—Larry Cantiberos, Honolulu____W 5

BILLY WHYE

Philadelphia, Pa., Middleweight

1950

Mar. 1—Rolly Johns, Binghamton_____L 6
Apr. 10—Lloyd Tate, Atlantic City_____L 6
May 8—Larry Gassa, Asbury Park_____W 6
Aug. 22—Manuel Gonzales, Syracuse___KO 1

1951

Feb. 3—Joe Brewer, Philadelphia_____KO 8
Mar. 5—George Benton, Philadelphia___L 6
Apr. 2—Lloyd Tate, Philadelphia_____L 6
May 7—Lloyd Tate, Philadelphia_____L 8
May 30—Shamus McCay, Syracuse_____L 8
Aug. 27—Jetson Arnold, Philadelphia___W 6
Oct. 11—Jimmy Taylor, Philadelphia____L 6
Oct. 25—Emmett Norris, Reading_____L 8
Nov. 8—Jimmy Suber, New York_____KO 4
Nov. 26—Arthur Persley, Scranton_____L 6

1952

Jan 21—Bobby Mann, Trenton_____L 8
Feb. 11—Arthur Persley, New York City_L 8
Mar. 5—Tommy Matthews, Detroit_____L 6
Mar. 27—Charley Williams, Phillipsburg, N. J._____L 8
May 5—Art Persley, Scranton_____L 8
July 16—Bobby Boyd, Chicago_____KO by 3

1953

May 11—Raul Perez, Brooklyn_____L 6
Nov. 19—Georgie Johnson, Hershey_KO by 5

ROGER WHYNOTT

Quebec City, Canada, Middleweight

1945

July 31—Dave Viau, Montreal_____W 6
Nov. 30—Charley Hilton, Bronx_____W 4
Nov. 20—Willie Odom, White Plains_____L 6

1946

Apr. 17—Tony Bertuci, Jamaica_____L 4
Apr. 23—Al Franklin, N. Y._____W 6
Apr. 24—Roland Norman, Wilkes-Barre KO 2
Apr. 27—Tommy Mara, Brooklyn _____L 4
Apr. 30—Johnny Vann, Brooklyn _____L 6
May 7—Harry Preston, Elizabeth _____L 6
May 9—Tommy Mara, Brooklyn__KO by 2
July 11—Frankie Ross, Portland _____L 6
July 25—Tony Petro, Waterville, Me.____W 8
July 24—Lester Rivers, Dover _____L 10
Aug. 17—Eliza Pendleton, Yarmouth ____D 6
Aug. 22—Buddy Brown, Waterville _____W 8
Sept. 5—Buddy Brown, Waterville _____D 8
Oct. 25—Al Michaud, Brunswick _____KO 5
Nov. 22—Joe Pyle, Halifax _____W 10
Dec. 18—Mose Cunikin, Bangor_____L 8

1947

Mar. 1—Len Wadsworth, Halifax_____W 10
May 2—Billy Lancaster, Augusta_____W 10
May 5—Al Michaud, Lewiston, Me._____W 10
July 17—Johnny Coe, Waterville, Me.___KO 3
July 24—Bill Daley, Waterville, Me._____L 10
Sept. 3—Al Michaud, Bridgewater, N. S._____KO 4
Oct. 15—Johnny Woods, Halifax_____L 10

1948

Jan. 5—Dave Andrews, Lewiston KO by 6
Jan. 20—Bill Dooley, Brooklyn_____W 8
Feb. 17—Maurice Lavigne, N. Y. C._____KO 6
Mar. 30—Andy DePaul, N. Y. C._____L 8
Apr. 27—Al Hersh, Brooklyn_____L 10
July 7—Chet Vinci, Utica_____L 10
July 13—George Ross, Halifax_____L 12
Aug. 9—Benny Delgado, Providence____W 8
Sept. 18—Mike DeCosmo, Teaneck KO by 2
Sept. 21—Joe Pyle, Halifax_____KO by 3
Oct. 27—Jim Robnett, Binghamton____KO 1
Nov. 3—Frankie Harris, Binghamton__KO 3
Nov. 8—Don Williams, Boston_____KO by 7

1949

Jan. 24—Tiger Fowers, Lewiston_____KO 6
Jan. 31—Bob Davis, Lewiston_____W 8
Mar. 14—Al Couture, Lewiston_____L 10
Mar. 21—Benny Delgado, Providence___W 8
June 6—Jackie Lovatt, Providence_____L 8
June 16—Johnny Peverada, Portland KO by 3
July 19—Sal DiMartino, Hartford__KO by 7
Sept. 14—Tom Spencer, Glace Bay_____L 10

1950

Feb. 4—Jimmy Herring, Brooklyn_____L 6
Mar. 4—Charles Porter, Charleston____KO 4
Mar. 25—Rocky Compitello, Brooklyn____L 6
Apr. 3—Joe Juliano, Brooklyn_____KO by 3
May —Bernard McCloskey, Nova Sco.__L 10
July 18—Bernard McCloskey, Nova Sco.__L 10
Aug. 14—Bernard McCloskey, Halifax____L 10
Sept. 7—Mac Begin, St. John_____L 10
Sept. 21—Mac Begin, St. John_____W 10

1951

Feb. 14—Coby McCloskey, Yarmouth, N. S._____L 10

1952

Jan 22—Billy Wyatt, New York_____D 8
Feb. 11—Billy Wyatt, Trenton_____L 8
June 30—Irwin Schulz, Brooklyn_____L 6
July 82—Sampson Powell, Montreal_KO by 5
Oct. 13—Irwin Schulz, Brooklyn_____L 6

1953

June 25—Carl White, Moncton_____W 6
July 22—Curtis Wade, Moncton_____L 10
Oct. —Harry McLean, Bathurst_____L 8
Oct. —Gary Simon, Pictou_____L 10

SONNY WILCOX

Cleveland, Ohio, Light Heavyweight

1951

Dec. 5—Bobby Jackson, Cleveland_____L 4

1952

Oct. 11—Arnold Blasingham, Detroit____L 4
Sept. 13—Arthur Wright, Detroit_____KO 1
Nov. 26—Rufus Berry, Chicago_____D 4

1953

Mar. 26—Art Wright, Detroit_____L 6
June 2—Chuck Speiser, Ft. Wayne_KO by 3
Sept. 16—Bobby Hughes, Warren____KO by 1

JIMMY WILDE

New York, N. Y., Lightweight

1950

Oct. 14—Tommy Dixon, Brooklyn_____W 4
Oct. 31—Billy Gfroehrer, New York_____L 4
Nov. 6—Fred Mabye, New York_____L 4

1951

Feb. 10—Herb McMullin, Brooklyn_____W 4
Feb. 24—Herb McMullin, Brooklyn_____L 4
Feb. 28—Bert Kornsweet, N. Y._____KO 3
Mar. 15—Bob Barclay, Brooklyn_____L 4
Mar. 21—Connie Ferguson, N. Y. _____W 4
Mar. 30—Joe Rigano, N. Y._____W 4
Apr. 13—Tommy Dixon, N. Y._____L 6
Apr. 25—Tommy Dixon, N. Y._____W 6
May 11—Johnny Moran, N. Y._____W 6
June 27—Phil Nolan, N. Y._____KO 1
July 10—Manny Torres, Brooklyn_____W 6
Aug. 22—Frankie Ryff, N. Y._____KO by 2
Oct. 15—Frankie Freese, N. Y._____D 8
Nov. 21—Mickey Zezza, New York_____W 8

1952

Jan. 4—Sal DeGuardia, New York City_L 8
Mar. 27—Henry Winchman, New York___W 8
June 30—Jose Morell, Brooklyn_____L 6
Oct. 7—Gus Robinson, New York City_KO 3
Oct. 21—Benny Uhl, New York_____KO 5
Nov. 4—Billy Hazel, New York_____W 8
Dec. 2—Nicola Funari, New York_____L 8
Dec. 19—Paulo Rosi, New York_____KO by 3

1953

Feb. 10—George Monroe, White Plains___L 8
Mar. 17—Pat Mallane, White Plains____KO 5
Apr. 14—Eddie Compo, White Plains_____L 8

LOREN WILDRICH

Groghan, N. Y., Welterweight

1953

June 27—Bruce Brewster, Syracuse_KO by 1
Aug. 19—Billy Egan, Syracuse_____W 4
Sept. 28—Noel Pacquette, Montreal_____L 6

CHET WILEY

Detroit, Mich., Welterweight

1953

Feb. 17—Dick Kerber, Milwaukee___KO by 3
May 28—Johnny Valentine, Detroit_____L 6
Nov. 12—Duke Harris, Detroit_____KO by 4

JAMES WILEY

Philadelphia, Pa., Heavyweight

1953

Apr. 25—Clyde Thompson, Phila.---KO by 2
Aug. 15—Sam McCoy, Boyertown---KO by 1
Oct. 23—Eddie Wilson, Philadelphia-----W 4

ROGER WILEY

Beverly, Mass., Light Heavyweight

1952

Dec. 1—Bob Young, Providence---------L 4

1953

Jan. 5—Bob Young, Providence---------L 4
Mar. 24—Joe Grimard, Portland----KO by 4
Oct. 31—Joe Grimard, Boston----------L 8
Dec. 12—Joe Grimard, Boston ---------KO 5

EARL WILKERSON

Chicago, Ill., Middleweight

1952

Nov. 26—Richie Anderson, Chicago-KO by 1
Dec. 2—Ronnie Moore, Pittsburgh-KO by 4

1953

May 19—Ulysses Washington, Jacksonville ----------W 4
June 2—Joe Lorie, Jacksonville-------KO 1
June 16—Otis Douglas, Jacksonville----KO 2
June 23—Andy Mayfield, Miami Beach ----------KO by 3

WILLIE WILKERSON

Detroit, Mich., Light Heavyweight

1953

Jan. 8—Bill Clemons, Saginaw--------KO 1
Mar. 25—Sal Brunello, Cleveland--------W 4
Apr. 23—Frank DeGrazio, Detroit--------L 4
May 28—Gerald Locke, Detroit----------W 4
June 15—Frank Perry, Saginaw----------W 4
June 25—Frank Perry, Detroit----------L 4
July 9—Frank Perry, Detroit----------KO 4
July 16—Marty Holt, Detroit----------KO 1
July 30—Marty Marshall, Detroit---KO by 2

JOHN (JIMMY) WILKIE

Boston, Mass., Lightweight

1952

Dec. 4—Ricky Ferrera, Fall River------W 4
Dec. 11—Toby Silvia, Fall River---------L 6
Dec. 15—Joe Raduano, Boston----------L 4
Dec. 18—Ricky Ferrera, Fall River------L 4

1953

Jan. 14—Jackie Jamieson, Portland------L 6
Feb. 26—Bobby Chabot, Fall River--KO by 5
Mar. 29—Maurice Mannie, Waterville----D 4
May 5—Richie Dias, Worcester--------KO 2
May 9—Billy McIntrie, Boston----------L 4
Oct. 31—Maurice Manny, Waterville-----L 4

JOE WILKINSON

Washington, D. C., Featherweight

1953

Apr. 24—Charlie McGarrity, Boston----KO 3
May 7—Guillermo Roberts, Newark----W 6
May 14—Guillermo Roberts, Newark---KO 5
June 19—Ike Chestnut, N. Y. City---KO by 6
Aug. 1—Jose Bruno, Buenos Aires-KO by 6
Aug. 25—Mario Lopiano, Buenos Aires ----------KO by 6

AL WILLIAMS

Los Angeles, Cal., Middleweight

1953

Oct. 6—Billy Hill, Los Angeles--------LT 3
Oct. 12—Kenny Hanson, South Gates----L 4
Oct. 20—Satchell Porter, Los Angeles---D 4
Oct. 27—Kenny Hanson, Los Angeles----L 4
Nov. 2—Tony Morales, South Gate-----W 4
Nov. 9—Satchell Porter, South Gate-----L 4
Nov. 10—Pete Gonzales, Los Angeles-----L 4
Nov. 17—Satchel Porter, Los Angeles-----L 4
Dec. 8—Frankie Crockett, Los Angeles-W 4
Dec. 22—Fred Hawkins, Los Angeles-----W 4
Dec. 28—Willie Robinson, South Gate---W 4

ALVIN (ATHOS) WILLIAMS

Wichita, Kan. Light Heavyweight

1948

Oct. 20—Roy Augustine, Wichita------KO 2
Nov. 17—Manuel Segobia, Wichita------W 4
Dec. 8—Henry Clay, Wichita----------KO 1

1949

Jan. 12—Ray Augustus, Wichita---------W 6
Jan. 31—Larry Davis, Omaha----------W 6
Feb. 16—Jimmy Watson, Wichita-------KO 2
Feb. 28—Joey Hartfield, Omaha----------W 6
Mar. 16—Ray Augustus, Topeka----------L 6
Mar. 28—Earl Wenbourne, Omaha-------W 8
Apr. 28—Jimmy Cone, Wichita----------W 10
May 23—Don Lee, Omaha----------W 10
June 7—Earl Wenbourne, Topeka------KO 4
July 7—Ray Augustus, Topeka----------D 8
July 20—Jimmy Bovee, Topeka--------KO 3
Aug. 5—Al Hagen, Topeka ----------KO 4
Aug. 11—Baby Joe Walcott, Council Bluffs ----------D 10
Sept. 14—Jimmy Burke, Wichita--------KO 2
Sept. 23—Baby Joe Walcott, Omaha------L 10
Oct. 5—Bert Ellis, Topeka ----------KO 2
Oct. 25—Chuck Hunter, Cleveland-------L 8
Oct. 31—Kid Bartley, Chicago----------KO 2
Nov. 9—Eddie Miller, Wichita---------KO 8
Oct. 12—Ray Augustus, Wichita --------W 10
Oct. 19—Pennington Brown, Topeka-----W 10
Dec. 7—Anton Raadik, Wichita --------W 10

1950

Jan. 4—Bert Lytell, Wichita----------L 10
Jan. 11—Woody Green, Topeka--------KO 2
Jan. 26—Jimmy Welch, Omaha----------W 10
Feb. 1—Giovanni Manca, Wichita------W 10
Feb. 18—Hubert Hooks, Wichita---------D 10
Mar. 20—Gene Pearce, Amarillo--------KO 3
Mar. 29—Orville Bitney, Wichita--------W 10
Apr. 5—Rafael Aviles, Wichita--------KO 1
Sept. 13—Pennington Brown, St. Louis---D 8
Oct. 5—Joey Hartfield, Kearney, Neb.--W 10
Nov. 15—Louis Gray, Wichita----------W 10

1951

Jan. 10—Jesse Turner, St. Louis--------W 6
Jan. 17—Ron Delaney, Wichita----------L 10
Feb. 7—Dallis Hill, Wichita----------KO 2
Mar. 14—George Sherman, Chicago-------L 6

1952

Mar. 20—Joe Arthur, Topeka----------W 10
Apr —Terry O'Connor, Topeka-------W 10
Nov. —Bob Garner, Kansas City-----KO 3
Nov. —Joe Arthur, Kansas City-------L 10

1953

Feb. —George Blackstone, Kan. City-KO 2
Feb. 25—Andy Goodwin, St. Louis-------L 6
July 12—Elmer Smith, Council Bluffs----W 6
Aug. 12—George Blackstone, Council Bluffs ----------KO 3
Sept. 12—Ray Augustus, Hoisington------D 6
Nov. 10—Dick Brown, Houston----------L 10
Nov. 24—Joe Moran, San Antonio--------W 12

BABY WILLIAMS

(Guillermo Ginesta Almira)

Havana, Cuba, Middleweight

1949

June 25—Gerardo Velez, Cascorro---KO by 3
July 10—Alberto Perez, Cascorro------KO 5
Oct. 29—Baby Gavilan, Puerto Padre----L 10

1950

Feb. 11—Rufino Sardinas, Puerto Padre ----------WF 3
May 19—Rufino Sardinas, Delicias--KO by 4
July 14—Alberto Perez, Delicias--------L 8
Aug. 12—Jose Betancourt, Camaguey---W 4
Sept. 30—German Viciedo, Camaguey---W 8

1951

Apr. 21—Ramon Varona, Camaguey---KO 4
June 30—Israel Perez, Puerto Padre------L 10
July 21—Israel Perez, Camaguey---------L 10
Aug. 25—Lesmes Echevarria, Camaguey L 8
Sept. 29—Oswaldo Martinez, Camaguey--W 6
Oct. 20—Daniel Moreno, Manzanillo-----L 8
Nov. 3—Angel Martinez, Camaguey----W 8
Nov. 17—Israel Cespedes, Camaguey--KO 6
Dec. 1—Alberto Hernandez, Camaguey-W 8
Dec. 8—Lesmes Echevarria, Camaguey-D 8

Dec. 15—Angel Martinez, Camaguey---KO 2
Dec. 22—Miguel Vinageras, Ciego de Avila ----------W 6

1952

Jan. 12—Orestos Morales, Camaguey---KO 3
Feb. 2—Saturnia Piloto, Camaguey---KO 5
May 24—Mario Hernandez, Havana------W 6
July 12—Gustavo Ramos, Havana--KO by 2
July 29—Art Davis, Miami----------W 10
Aug. 5—Gerry Dreyer, Miami----------L 10
Sept. 22—Carmen Basilo, Miami----------L 10
Dec. 16—Bobby Lane, Miami Beach------D 8

1953

Apr. 6—Bobby Elliott, Miami----------L 10
May 5—Harry Braelow, Miami Beach---L 10
Sept. 5—Andy Mayfield, Camaguey-----W 10
Sept. 15—Jimmy Curl, Miami Beach------L 10
Oct. 13—Bob Murphy, Tampa----------W 10
Nov. 24—Bob Murphy, Tampa----------KO 6
Dec. 1—Mickey Laurent, Miami Beach--L 10

CHARLEY WILLIAMS

Newark, N. J., Middleweight

1942

May 1—Barney Campbell, Highland Pk. W 4
May 7—Barney Campbell, Elizabeth---W 4
May 15—Frankie Van, Highland Park--KO 4
June 12—Frankie Jones, Mt. Freedom--KO 2
July 8—Andy Cocklin, New Brunswk.-KO 3
July 17—Doug Ratford, Mt. Freedom-----W 6
July 24—Larry Thomas, Mt. Freedom----W 6
Aug. 20—Jimmy Pierce, Elizabeth-------W 6
Aug. 31—Jeff Holloway, Newark--------W 6
Sept. 24—Sammy Haskins, Elizabeth-----L 6
Oct. 26—Willie Beltram, Newark--------W 6
Nov. 23—Eugene Burton, Newark-------L 6
Dec. 11—Julian Malavez, New Brunswk. W 6
Dec. 18—Eugene Burton, N. Y. C.--------L 4

1943

Jan. 18—Willard Hogan, N. Y. C.--------D 6
Jan. 25—Billy Pinti, Newark----------W 8
Feb. 22—Willard Hogan, N. Y. C.--------W 6
Mar. 1—Willard Hogan, Scranton-------L 6
Mar. 22—Bobby Gunther, N. Y. C.--------D 8
Mar. 29—Bobby Gunther, N. Y. C.--KO by 1
Apr. 6—Billy Lewis, Jersey City-------KO 2
In U. S. Army.

1946

Mar. 4—Bobby Pryor, Holyoke---------W 8
Apr. 12—Ceferino Bronco, Providence---W 6
May 3—Al Highers, N. Y.----------L 4
May 6—Al Highers, N. Y.----------W 6
June 28—Johnny Potenti, Worcester------W 10
July 6—Johnny Lovett, Worcester------W 10
July 15—George Hill, Allentown---------W 6
July 19—Eddie LeTourneau, Worcester-KO 5
Aug. 2—Berry Wright, Worcester-------W 10
Aug. 23—Lee Jones, Worcester----------W 10
Oct. 18—Johnny Taylor, Worcester-----KO 7
Nov. 1—Charley Earley, Worcester-----W 10
Nov. 25—Mel Johnson, N. Y.----------KO 7
Dec. 6—Andy Faison, Worcester-------W 10
Dec. 13—Billy Henderson, Worcester---W 10
Dec. 26—Lennox Dingle, Atlantic City W 10

1947

Jan. 3—Eddie Alzek, Worcester--------W 10
Feb. 18—Billy Fears, Elizabeth---------KO 5
Feb. 24—Pat Byers, New York----------KO 4
Mar. 6—Doug Ratford, Atlantic City----W 8
Mar. 11—Johnny Dudley, Elizabeth----KO 8
Mar. 20—Billy Nixon, Atlantic City-----L 10
Apr. 7—Johnny Green, Newark---------W 10
Apr. 24—Andy Faison, Atlantic City----W 10
May 20—Johnny Green, Newark---------W 10
June 9—Bobby Lakin, Newark----------W 10
June 25—Hankin Barrow, Elizabeth------W 8
July 28—Billy Nixon, Newark----------L 10
Aug. 11—Kid Gavilan, Newark----------L 10
Sept. 8—Billy Nixon, Newark----------L 10
Oct. 15—Danny Robinson, Elizabeth----W 8
Nov. 5—Charley Millan, Elizabeth------W 8
Nov. 21—Charley Early, Worcester------W 10
Dec. 5—Van McNutt, Worcester---------W 10

1948

Jan. 15—Primos Cutler, Philadelphia----D 6
Jan. 27—Lennox Dingle, Camden-------W 10
Feb. 12—Primos Cutler, Atlantic City ---L 8
Feb. 27—Hayward Wornum, Worcester--W 10
Mar. 15—Johnny Green, Scranton------W 10
Apr. 2—Bee Bee Wright, New York-----L 6
May 10—Jimmy King, Scranton--------W 10
May 24—Billy Kearns, Scranton--------W 10
June 14—Gene Burton, Newark----------W 10
July 19—George B. Smith, Scranton----W 8
Aug. 16—Leon Gabriel, Newark-------KO 6
Aug. 24—Billy Justine, Elizabeth-------W 8
Sept. 7—Charley Early, Elizabeth------W 8
Oct. 1—Isaac Jenkins, Worcester-------W 10
Oct. 11—Jimmy Green, Trenton--------W 8
Nov. 9—Leon Gabriel, Hartford------KO 8
Dec. 9—Gene Buffalo, Scranton---------L 8
Dec. 27—Buster Tyler, Newark---------W 10

1949

Jan. 17—Oswaldo Silva, Newark--------W 10
Feb. 3—Gene Burton, Newark----------L 12
Mar. 15—Buster Tyler, Newark----------W 8
Mar. 28—Henry Jordan, Newark---------W 8
May 13—Bobby Mann, N. Y. C.----------D 6
June 6—Freddie Dawson, Newark-------L 10
July 18—Roger Muriel, Englewood, N. J.----------KO 4
Aug. 4—Gene Hairston, Atlantic City---L 10
Oct. 31—George Hammond, Atl. City--W 8
Nov. 14—Jimmy Taylor, Newark --------W 8
Dec. 19—Roger Muriel, Newark ---------W 10

1950

Jan. 16—Freddy Dawson, Newark-------L 10
Mar. 27—Leon Daughtry, Atlantic City---L 8
Apr. 10—Leon Daughtry, Atlantic City--L 8
Apr. 24—Charley Salas, Newark---------L 10
Aug. 21—Freddy Dawson, Melbourne----L 12
Sept. 11—Harry Hayes, Sydney---------KO 8
Oct. 9—Mickey Tollis, Sydney----------L 12
Oct. 30—Joe Brown, Sydney--------KO by 1

1951

June 25—George Johnson, Newark-------W 8
July 9—George Johnson, Newark-------W 8
Aug. 6—Bobby Lloyd, Newark----------L 8
Oct. 22—George Johnson, Trenton-------L 12
Dec. 6—Ted Murray, New York---------L 10
Dec. 20—Bobby Lloyd, New York--KO by 6

1952

Jan. 8—Herman McCray, New York----W 8
Feb. 5—Al Wilson, Newark----------W 12
Feb. 21—Phil Burton, New York City----W 8
Mar. 10—Bobby Mann, Trenton----------W 12
Mar. 27—Billy Why, Phillipsburg, N. J.-W 8
May 20—Clarence Harbin, Newark------W 8
July 1—Jimmy Champagne, Newark----W 8
Sept. 18—George Johnson, Newark--KO by 5

1953

Jan. 5—Marvin Edelman, Brooklyn-----L 10
Feb. 10—Gil Turner, Miami Beach-------L 10
Feb. 24—Johnny Saxton, Miami Beach---L 10
Mar. 31—Johnny Saxton, Brooklyn-------L 10
June 8—Lee Sala, Johnstown----------L 10
July 6—Tuzo Portuguez, Brooklyn------L 10
Sept. 15—Johnny Saxton, Allentown KO by 2
Nov. 23—Willie Troy, Providence---KO by 8

CHARLEY DOC WILLIAMS

Mahwah, N. J. Heavyweight

Born, Feb. 4, 1928, Kansas City, Mo.

1947

Mar. 7—Jim Taylor, Asbury Park------W 6
Mar. 11—Willis Scott, Elizabeth--------KO 5
Mar. 21—Speedy Duval, Asbury Park----W 6
Apr. 3—Kenny Harris, Atlantic City----L 6
Apr. 21—Bobby Birch, Newark----------W 6
May 12—Paul Altman, Newark----------KO 3
May 26—Freddie McManus, Newark----KO 1
June 16—Jimmy Mandell, Newark------KO 1
July 7—Henry Brimm, Newark--------KO 7
July 15—Buddy Farrell, Elizabeth--------L 10
July 21—Henry Hall, Newark----------W 10
Oct. 27—M. C. Daniels, Asbury Park----W 6

1948

Jan. 5—Buddy Farrell, Newark --------W 8
Jan. 19—Casey Jones, Newark---------KO 5
Feb. 9—Henry Hall, Holyoke ----------W 10
Feb. 16—J. C. Wilkins, Holyoke --------W 10
Apr. 19—Archie Moore, Newark ---KO by 7
May 5—Roy Williams, Binghamton ----W 10
May 25—Bobby Dare, Buffalo ---------KO 7
July 8—Cubby Wright, No. Adams------W 10
July 22—Ellis Stewart, No. Adams ----KO 4
Aug. 19—Mike Jacobs, No. Adams -----KO 2
Sept. 2—O'Neil Shannon, No. Adams --KO 2
Sept. 16—Bert Lytell, No. Adams -------- W 10
Dec. 27—Archie Moore, Baltimore--KO by 7

1949

Jan. 19—Eddie Wilson, Binghamton....KO 2
Apr. 3—Charley Burley, New Orleans...W 10
June 2—Kenny Harris, No. Adams.....KO 5
June 29—Ted Lowry, Pittsfield.....W 10
Aug. 1—Bert Lytell, Springfield.....W 10
Aug. 11—Henry Hall, No. Adams.....W 10
Aug. 25—Chubby Wright, No. Adams....W 10
Sept. 30—Willie Bean, No. Adams.....KO 8
Nov. 14—Bert Lytell, Dayton .....KO by 8
Dec. 6—Archie Moore, Hartford ...KO by 8

1950

June 2—Jimmy Slade, No. Adams.....L 10
July 27—Jimmy Slade, No. Adams.....L 10
Sept. 1—Joe Lindsay, Pittsfield.....W 10
Nov. 17—Clarence Henry, Hollywood....L 10

1951

Jan. 2—Odell Riley, Toledo.....W 10
Jan. 23—Chubby Wright, Miami.....KO 1
Mar. 8—Chubby Wright, Brooklyn.....W 8
Apr. 16—LeRoy Palmer, Bermuda.....KO 5
May 30—Dale Hall, Chicago.....KO by 3
Nov. 22—Jimmy Bivins, New York.....L 10

1952

Feb. 11—Chubby Wright, Baltimore.....L 10

1953

Sept. 15—Nino Valdes, Miami Beach.....L 10
Sept. 22—Toxie Hall, Miami Beach.....W 10
Nov. 24—Bob Baker, Pittsburgh.....L 10
Dec. 15—Leon Brown, Jacksonville.....KO 3

CLARENCE WILLIAMS

Fall River, Mass., Welterweight

1953

Oct. 29—Gordon Perry, Fall River...KO by 2
Dec. 3—Roger Ringuette, Fall River...KO 3
Dec. 17—Willie Johnson, Fall River.KO by 1

CLEVELAND WILLIAMS

Tampa, Florida, Heavyweight

1951

Dec. 11—Lee Hunt, Tampa.....KO 2

1952

Feb. 4—Paul Banks, New Orleans....KO 1
Feb. 26—Rudolph Wood, Ft. Hesterly...KO 2
Feb. 29—Roosevelt Holmes, New Orleans W 6
Mar. 28—Ray Banks, New Orleans....KO 1
Apr. 15—Johnny Fowler, Tampa.....KO 5
May 28—Ray Brown, Miami.....KO 3
June 10—Paul Favorite, Tampa.....KO 4
June 17—Harry Turner, Tampa.....KO 1
June 24—Eddie Joe Williams, Daytona Beach.....KO 1
July 8—Jimmy Felton, Miami Beach...KO 3
July 22—Lee Raymond, Miami Beach...KO 5
July 25—Sam Harold, Macon, Ga.....KO 4
Aug. 12—Candy McDaniels, Miami Beach .....KO 2
Sept. 2—Baby Booze, Tampa.....KO 1
Sept. 12—Roosevelt Holmes, New Orl...KO 1
Sept. 16—Art Henri, Miami Beach.....KO 8
Sept. 23—Joe McFadden, Philadelphia.KO 6
Oct. 3—Johnny Hollins, New Orleans.KO 1
Nov. 25—Claude Rolfe, Tampa.....KO 9
Dec. 8—Graveyard Walters, Daytona Beach .....KO 2

1953

Jan. 13—Abie Gibson, Tampa.....KO 1
Mar. 4—Ponce DeLeon, Miami.....W 8
Mar. 12—Terry O'Connor, Minn.....KO 3
Mar. 24—Ponce DeLeon, Tampa.....KO 2
May 12—Omelio Agramonte, Tampa....W 10
Sept. 1—Keene Simmons, Tampa.....W 10
Sept. 24—Sonny Jones, N. Y. City.....L 4
Oct. 1—Claude Rolfe, Charlotte.....KO 3
Oct. 20—Lloyd Willis, Miami Beach....KO 2

EDDIE WILLIAMS

New York City, N. Y., Welterweight

1953

Jan. 23—Bernie Lynn, N. Y. City.....D 4
Jan. 26—Iggy Zotto, Brooklyn.....W 4
Feb. 19—Jack Downey, Brooklyn.....KO 2
Mar. 2—Gene Johns, Brooklyn.....L 4
Apr. 7—Otis Woodard, Brooklyn.....KO 4
May 4—Avelino Fiel, Brooklyn.....D 4
June 1—Ronnie Williams, Brooklyn....W 4
June 15—Ronnie Williams, Brooklyn.....D 4

EDDIE WILLIAMS

Tucson, Ariz., Welterweight

1950

Apr. 24—Mando Soso, Tucson.....W 4
—Jose Amaya, Tucson.....KO 2
Apr. 5—Al Bishop, Phoenix.....KO by 4
May 8—El Tigre, Tucson.....W 4
May 15—El Tigre, Tucson.....KO 3
May 22—Kangaru Zavala, Tucson.....D 6
June 19—Rocky Gordon, Tucson.....KO 5
Aug. 14—Cisco Saenz, Tucson.....D 6
Aug. 28—Pedro Alvarez, Tucson.....KO 2
Oct. 23—Cliff Lester, Tucson.....D 10
Sept. 25—Cisco Saenz, Tucson.....W 8
Oct. 9—Jimmy Shans, Tucson.....W 6
Dec. 11—Kangaru Zavala, Tucson.....W 10

1951

Jan. 15—Clifton Lester, Tucson.....L 10

1952

Aug. 12—Benny Ventura, Los Ang...KO by 5
Sept. 5—Chu Chu Jiminez, San Diego..W 10
Sept. 30—Tommy Allen, Los Angeles..KO 5
Oct. 7—Hank Henderson, Los Angeles.W 4
Oct. 14—Elmer Beltz, Los Angeles.....L 10
Nov. 25—Baby Ike, Los Angeles.....L 4
Dec. 2—Rocky Corkins, Sacramento....L 3
Dec. 23—Billy Hartman, Los Angeles....L 4
Dec. 30—Tony Kequom, Los Angeles....D 4

1953

Jan. 6—Baby Ike, Los Angeles....KO by 4
Jan. 20—Tony Kequom, Los Angeles....D 4
Jan. 27—Joey Clemo, Portland.....KO by 7
Jan. 29—Tony Kequom, Los Angeles...W 4
Feb. 17—Tony Kequom, Los Angeles...KO 5
Feb. 24—Ray Fields, Los Angeles.....W 4
Mar. 31—Billy Hill, Los Angeles.....L 4
July 7—Russ Gillam, Los Angeles.....W 4
Aug. 10—Frank Skidmore, South Gate..W 6
Aug. 25—Woody Winslow, Los Angeles...L 6
Sept. 15—Frank Skidmore, Los Angeles..L 6
Oct. 2—Frank Skidmore, Los Angeles..L 6
Oct. 20—Fred Hawkins, Los Angeles....D 4
Oct. 26—Jimmy Martinez, Tucson.....L 10
Nov. 17—Dick Wong, Honolulu.....L 6
Dec. 28—Russ Gillam, South Gate.....L 4

EDDIE WILLIAMS

Philadelphia, Pa., Heavyweight

1953

June 25—Johnny York Philadelphia....KO 1
Aug. 20—Walter Jackson, Phila.....W 4
Dec. 4—Bob Slaughter, Phila.....KO by 2

ERNIE WILLIAMS

Daytona Beach, Fla., Lightweight

1952

Aug. 28—Clyde Green, Daytona Beach....L 4
Oct. 20—Louis Murphy, Daytona Beach.W 4
Nov. 3—Bobby Yantis, Daytona Beach .....KO by 3

1953

Mar. 23—Ulysses Washington, Daytona Beach .....D 4
Apr. 3—Ulysses Washington, Daytona Beach .....W 4
Apr. 10—Bill Sellers, Daytona Beach...KO 3
May 4—Ulysses Washington, Daytona Beach .....L 4

HONEY BOY WILLIAMS

Miami, Fla., Lightweight

1953

Apr. 7—Ludwig Lightburn, Miami Beach .....L 8
May 12—Jimmy Ford, Miami Beach.....D 6
June 22—Jimmy Ford, Miami.....D 6
July 24—Jimmy Ford, Miami.....D 4
Oct. 20—Young Joe Louis, Miami Beach .....KO 4

JACK WILLIAMS
Los Angeles, Cal., Heavyweight

1953

May 4—Clyde Watson, South Gate....KO 3
May 11—Cal Chambers, South Gate.....D 4
Oct. 3—Gene Brown, Hollywood.....KO 2
Dec. 16—Baby Dutch Culbertson, Hollywood .....W 6

JIMMY L. WILLIAMS
New York, N. Y., Middleweight

1952

Mar. 1—Roy Langley, Brooklyn.....D 4
Mar. 22—Edmund George, Brooklyn.....W 4
Mar. 27—Joe Peters, New York.....L 4
Apr. 26—Art Thayer, Brooklyn.....KO 4
May 24—Al Mouzon, New York.....D 4
June 13—Al Mouzon, New York.....D 4
Aug. 18—Art Thayer, Brooklyn.....L 4
Sept. 8—Billy Clark, Brooklyn.....W 4
Sept. 25—Al Mouzon, New York.....D 4

1953

Feb. 26—Harvey Lammers, N. Y. City....L 4
Mar. 10—Joe Shaw, Brooklyn.....L 6
Mar. 26—Harvey Lammers, N. Y. City.KO 1
Apr. 14—Willie Boyd, Brooklyn.....KO 3
Apr. 18—Tony DiPelino, Buffalo.....KO 3
May 19—Willie Boyd, Brooklyn.....W 6

JOHNNY WILLIAMS
Montgomery, Ala., Welterweight

1944

Feb. 21—Joe Griffo, Newark.....KO 5
Mar. 21—Johnny Cool, Jersey City.....L 6
Apr. 4—Johnny Cool, Jersey City.....L 8
Apr. 12—Tony Janiro, Elizabeth.....L 6
Apr. 26—Tommy Mills, Elizabeth.....L 6
May 9—Frank Curry, Jersey City.....D 6
May 17—Frankie Daniels, Elizabeth.....W 6
June 28—Billy Graham, Elizabeth...KO by 4
July 11—Dom Amorosa, Union City.....L 8
July 18—Jackie Savino, Union City.....W 6
Aug. 1—Frankie Leta, Union City.....W 8
Aug. 9—Jerry Coursal, Elizabeth.....W 6
Aug. 30—Patsy Spataro, Elizabeth.....D 8
Sept. 5—Dom Amorosa, Union City.....L 8
Oct. 4—Tony Janiro, Elizabeth.....L 6
Nov. 14—Joey Gambaro, White Plains....L 6
Nov. 20—Julio Gallucci, N. Y. City.....W 6
Dec. 18—Umberto Zavala, Troy, N. Y.....D 6

1945

Jan. 2—Oscar Lewis, Newark .....W 6
Jan. 27—Ruby Kessler, Brooklyn .....W 8
Feb. 6—Maxie Shapiro, Brooklyn .....W 8
Feb. 24—Tony Janiro, Brooklyn .....L 8
Mar. 13—Phil Palmer, Brooklyn .....L 8
Apr. 21—Billy Graham, Brooklyn .....L 8
June 5—Tony Janiro, L. I. C.....L 8
July 3—Tony Pellone, L. I. C.....L 8
July 23—Freddie Archer, Newark.....L 10
Aug. 20—Freddie Archer, Newark.....L 10

1946

June 10—Bernard Docusen, Newark.KO by 1
June 24—Phil Palmer, Bklyn.....W 8
Aug. 12—Roman Alvarez, Bklyn.....D 8
Oct. 28—Larry Cisneros, N. Y.....L 10
Nov. 5—Lenny Mancini, Bklyn.....W 8
Nov. 28—Joey Peralta, Jamaica.....W 8
Dec. 2—Gavilan Kid, N. Y.....L 10
Dec. 13—Gavilan Kid, N. Y.....L 10

1947

Jan. 28—Bernard Docusen, Brooklyn....L 8
Mar. 27—Billy Justine, Philadelphia....KO 2
Apr. 7—Bobby Lee, Philadelphia.....L 10
Apr. 17—Billy Nixon, Philadelphia.....L 8
July 3—Roman Alvarez, Brooklyn.....L 10
Sept. 22—Juste Fontaine, Pittsburgh.....L 10
Sept. 30—Livio Minelli, Brooklyn.....L 8
Nov. 3—Herbie Jones, Wash., D. C.....W 10
Nov. 17—Roberto Proietti, N. Y. C.....W 10

1948

Jan. 5—Roman Alvarez, New York ....W 10
Jan. 26—Stonewall Jackson, Wash., D.C. W 10
Feb. 10—Buster Tyler, Brooklyn .....W 8
Mar. 26—Freddie Dawson, New York ...W 10
May 14—Jesse Flores, New York .....D 10
June 4—Jesse Flores, New York.....L 10
July 19—Tommy Campbell, S. Francisco..D 10
Aug 16—Harold Jones, Chicago .....W 10
Oct. 19—Enrique Bolanos, Los Angeles .....KO by 7

1949

Feb. 7—Sonny Boy West, Baltimore.....L 10
Mar. 15—Jimmy Robinson, Louisville....D 10
July 25—Sonny Boy West, Balti. ....KO by 3
Oct. 11—Charley Milan, Washington.....L 10

1950

June 14—Richie Callura, Pittsburgh.....W 8
July 20—Eddie Chavez, San Jose....KO by 5
Oct. 24—Chuck Taylor, Toledo.....KO 7

1951

Feb. 6—Harold Jones, Omaha.....L 10
Aug. 29—Vic Cardell, Brooklyn.....KO by 5
Sept. 25—Jimmy DeCerio, Brooklyn....KO 5
Dec. 11—Phil Burton, White Plains.....W 8

1952

Feb. 25—Johnny Cesario, New York City.W 8
May 9—Sammy Giuliani, N. Y. C...KO by 5

1953

Jan. 13—Chuck Davey, Toledo.....KO by 7
Apr. 24—Gus Mell, Boston.....KO 2
June 26—Wallace Smith, N. Y. City..KO by 1

LOU WILLIAMS
Kansas City, Mo., Welterweight

1952

Mar. 25—Carlos Chavez, Los Angeles....L 10
Apr. 22—Donald Haynes, Los Angeles....L 6
May 10—Bob Terrance, Hollywood.....L 6
June 14—Archie Whitewater, Eureka....L 10
June 28—Tote Martinez, Oakland.....L 10
July 8—Ormando Goetters, Los Ang..KO 4
Oct. 14—Aberdeen Lynch, Los Angeles..W 6
Nov. 11—Aberdeen Lynch, Los Angeles..W 6

1953

Feb. 24—Freddie Herman, Los Angeles..L 10
May 9—Phil Kim, Hollywood.....KO by 2

PAUL WILLIAMS
Reno, Nevada, Featherweight

1953

Sept. 4—Crocker Scott, Reno.....KO 2
Sept. 26—Estraza Zamora, Reno.....W 4
Oct. 20—Hank Lujon, Sacramento.....L 4
Nov. 2—George Jacquet, South Gate....L 4
Nov. 16—Epihanio Martinez, South Gate .....KO by 4

PHIL WILLIAMS
Chicago, Ill., Welterweight

1952

Aug. 24—Johnny Gillespie, Chicago.....L 4
Nov. 10—Johnny Gillespie, Chicago.....D 4
Aug. 29—John Gillespie, Benton Harbor.L 4
Oct. 13—Herbie Schoen, Chicago...KO by 2
Dec. 8—John Gillespie, Chicago.....L 4

1953

May 18—Vernon Roberts, Chicago.....L 4
June 1—Cleo Miller, Chicago.....KO by 1

RONNIE WILLIAMS
Newark, N. J., Welterweight

1952

Aug. 11—Emerson Butcher, Bklyn...KO by 3
Oct. 28—Al Radulic, Newark.....KO by 3
Dec. 16—Danny Vigo, Newark.....W 4

1953

Jan. 13—Pat Russo, Newark.....L 4
Feb. 5—Carl Thompson, N. Y. City.....L 4
Feb. 10—Frankie Van, Jr., Newark.....KO 4
Feb. 24—George Chimente, Wh. Plains...D 4
Mar. 10—Al Lynn, Brooklyn.....W 4
Mar. 19—Al Lynn, N. Y. City.....D 4
Mar. 26—Al Lynn, N. Y. City.....W 4
Apr. 9—Carl Thompson, N. Y. City.KO by 1
June 1—Eddie Williams, Brooklyn.....L 4
June 15—Eddie Williams, Brooklyn.....D 4
July 7—Carl Thompson, Brooklyn.....L 4
Oct. 6—Ray Drake, Brooklyn.....L 4

WILLIE WILLIAMS

Detroit, Mich., Middleweight

1953

Jan. 19—Bobby Boyd, Chicago.....KO by 2
Feb. 5—Dick Condit, Detroit.....L 4
Sept. 11—Pat Cleary, Detroit.....L 4
Oct. 7—Joe Agoston, Detroit.....W 4
Oct. 29—Mike Sassian, Detroit.....W 4
Dec. 2—Emmett Gurney, Detroit.....W 6

LLOYD (BO) WILLIS

Miami, Fla., Heavyweight

1953

Oct. 20—Cleveland Williams, Miami Beach .....KO by 2
Nov. 17—Claude Rolfe, Miami Beach.....W 8
Dec. 8—Claude Rolfe, Miami Beach....W 8

HARRY WILLS

South Bend, Ind., Heavyweight

1944

Dec. 11—Tony Anderson, Ocean Park..KO 1
Dec. 18—Bill Lisoni, Ocean Park.....L 4

1945

Jan. 2—Russ Metcalf, Los Angeles.....W 4
Jan. 8—Bill Lisoni, Ocean Park.....W 4
Jan. 16—Bill Lisoni, Los Angeles.....W 4
Feb. 2—Bilbo Smith, Holywood.....KO 4
Feb. 6—Al Williams, Los Angeles.....W 4
Feb. 20—Ray Acosta, Los Angeles.....KO 1
Mar. 6—Art Santelli, Los Angeles.....W 4
Mar. 20—Art Santelli, Los Angeles.....D 4
Apr. 16—Ray Acosta, Ocean Park..KO by 2
May 14—Ray Acosta, Ocean Park.....L 4
May 25—Allen Arnett, Hollywood.....L 4
May 29—Jack Butler, Los Angeles.....D 4
July 16—Jack Butler, Ocean Park.....L 4
July 20—Fred Russell, Hollywood.....W 4
Aug. 7—Allen Arnett, Los Angeles.....W 4
Oct. 15—Al Timmons, Ocean Park.....D 4
Nov. 5—Henry Rich, Ocean Park.....W 4
Nov. 12—Al Timmons, Ocean Park.....W 6
Dec. 11—Duncan Curry, Los Angeles.....D 1
(Curry's left eye cut)
Dec. 17—Al Timmons, Ocean Park.....L 4

1946

Jan. 2—Steve Ludman, Long Beach....W 4
Jan. 9—Carlton Perry, Long Beach....W 4
Feb. 13—Tommy Garland, Long Beach..L 6
Mar. 4—Willie Brown, San Fran.....W 6
Mar. 8—Frisco James, Hollywood.....W 4
Apr. 29—Pat Valentino, San Fran.....L 10
June 4—Dave Johnson, L. A.....W 6
July 22—Bobby Zander, Ocean Park.....L 10
Aug. 16—Rusty Payne, San Diego.....L 10

1947

Jan. 31—Jimmy Martin, Hollywood.....W 6
June 23—Joe Louis, Los Angeles.....Exh. 4
Aug. 11—Tony Bosnich, San Francisco....L 10
Sept. 5—Jesse Hall, Hollywood.....L 6

1948

Apr. 6—Dale Hall, Los Angeles ....KO by 1
Oct. 29—Billy McClure, Hollywood .....D 1
Dec. 30—Clarence Henry, Hollywood .....KO by 2

1949

Jan. 10—Floyd Richardson, Salt Lake City .....D 10
Mar. 22—Ray Stevens, San Jose.....KO 9
Apr. 6—Bob Dunlap, Oakland.....L 10
Aug. 22—Rex Layne, Salt Lake City KO by 6

1950

Jan. 19—Joe Lindsay, New York.....L 10
May 26—Grant Butcher, San Fran.....L 10
Nov. 20—Freddie Beshore, Baltimore....W 10

1951

Jan. 22—Jimmy Bivins, Baltimore..KO by 4
Sept. 17—Jesse Manigault, Baltimore....W 10

1952

Mar. 24—Art Swiden, Baltimore.....L 8
Nov. 8—Harry Matthews, Spokane.....L 10

1953

June 6—Leonard Morrow, Eureka.....L 10
Sept. 8—Kirby Seals, Los Angeles.....KO 9
Dec. 22—Kirby Seals, Los Angeles.....NC 6

YOUNG WILLS

Providence, R. I., Bantamweight

1953

Jan. 15—Cliff Brown, Fall River.....L 4
Jan. 22—Joe Nardo, Fall River.....L 4
Feb. 5—Cliff Brown, Fall River...KO by 2
Apr. 9—Bob Wagner, Fall River.....L 4
Oct. 22—George Gettancourt, Fall River .....KO 1
Nov. 12—Tony Tavares, Fall River.....L 4
Nov. 19—Al Bergevin, Worcester.....KO 4
Dec 3—Nick DeVanno, Worcester.....D 6
Dec. 14—Kenny Adams, Holyoke....KO by 2

AL WILSON

Englewood, N. J., Welterweight

1948

May 31—Joe La Scala, Newburg, N. Y. KO 2
June 21—Lenny Caesar, Newburg, N. Y.KO 3
July 20—Freddie Latson, Brooklyn.....KO 4
Aug. 16—Ray Jackson, Brooklyn.....W 6

1949

Feb. 9—Dave Peters, N. Y. C.....KO 2
Feb. 22—Wilfredo Miro, Hartford...KO by 7
Mar. 15—Billy Wade, Hartford.....W 8
Apr. 22—Charley Smith, N. Y. C.....W 8
Dec. 16—Bobby Copeland, New York.....L 4

1950

Apr. 17—Frankie Foley, Holyoke.....KO 2
May 10—Richie Orange, New York.....W 6
June 26—Tony Armentares, Springfield.KO 3
July 17—Jimmy Taylor, Springfield.....W 8
July 24—Henry Brown, Pittsfield.....W 8
Aug. 9—Al Mobley, Jersey City.....D 6
Sept. 18—Sammy Walker, Holyoke.....D 10
Oct. 2—Sammy Walker, Holyoke.....L 10
Dec. 22—Bobby Rosodo, New York.....L 6

1951

Feb. 12—Charley Thompson, Providence.W 8
Mar. 19—Jimmy Taylor, Providence.....W 8
Apr. 20—Richie Anderson, N. Y.....W 8
May 18—Richie Anderson, N. Y.....W 6
Aug. 27—Bobby Lloyd, Newark.....W 8
Sept. 19—Bobby Lloyd, Newark.....L 8
Oct. 19—Jetson Arnold, N. Y.....W 8
Nov. 15—Ted Murray, New York.....L 8

1952

Jan. 18—Jetson Arnold, New York City.L 8
Feb. 5—Charley Williams, Newark.....L 12
Feb. 18—Ted Murray, New York City...W 8
Mar. 24—Ernie Jackson, Toledo.....KO 5
Apr. 7—Randy Sandy, New York City..L 8
Nov. 28—Phil Burton, New York City..W 8

1953

Mar. 3—Phil Burton, Brooklyn.....W 10
Apr. 14—Johnny Bratton, Brooklyn.....L 10
May 8—Ramon Fuentes, N. Y. City.....L 10
Aug. 11—Ted Murray, Brooklyn.....W 10
Sept. 30—Johnny Bratton, Baltimore.....L 10

BILL WILSON

Charlotte, No. Carolina, Heavyweight

1943

Dec. 21—Jim Bowden, Jacksonville ...KO 7

1944

Feb. —Jim Bowden, Jacksonville ...KO 6

1945-1946

(Inactive)

1947

Jan. 21—Buddy Knox, Jacksonville ....W 10
Feb. 17—Willis Applegate, Newark .....L 10
Mar. 27—Charlie Roth, Charlotte .....KO 8
Apr. 21—Teddy Randolph, Newark..KO by 5

1948

Feb. —Buddy Scott, Charlotte .....W 10
Mar. —Buddy Scott, Charlotte .....L 10
Apr. 4—Gunnar Barlund, Charlotte ...W 10
June 22—Buddy Scott, Jacksonville .....L 12
Sept. 5—Girard Wyatt, Hickory, N. C...KO 9
Oct. 12—Fidel Arciniega, Jacks'nville..KO 4
Nov. 30—Jim Bowden, Jacksonville.....KO 3
Dec. 7—John Dupree, Jacksonville.....W 10

1949

Feb. 15—Joe Matisi, Jacksonville....KO by 5
Feb. 28—Buck Garrett, Orlando.....KO 2
Aug. 18—Johnny Kapovich, Charlotte...D 10

Sept. 17—Don Coombs, Hickory, N. C.—KO 8
Nov. 22—Steve King, Jacksonville—W 10

1950

Jan. 20—Abel Cestac, Charlotte—KO by 3
Mar. 24—Hal Moore, Gastonia, N. C.—KO 9
Apr. 21—Jimmy Hughes, Gastonia, N. C.—KO 4
Nov. 28—Dan Nardico, Tampa—L 10
Dec. 18—Rocky Marciano, Providence—KO by 1

1951

Mar. 14—George Kaplan, Miami—KO by 8
Apr. 11—George Kaplan, Miami—L 8
Aug. 14—Danny Nardico, Miami—KO by 5
Nov. 20—Jack Herman, Jacksonville—KO 4

1952

Jan. 16—Ralph Schneider, Miami Beach L 10
Beb. 1—Roland LaStarza, W. Palm Beach—KO by 4
Apr. 17—Hal Boylston, Aiken—L 10
Apr. 24—Guard Wyatt, Aiken—W 10
May 17—Guard Wyatt, Spartanburg—L 10
May 26—Billy Smith, Aiken—D 10
June 17—Billy Smith, Aiken—KO 8
July 10—Guard Wyatt, Augusta—KO 2
Sept. 11—Buck DeCordova, Augusta—KO 4
Sept. 25—Frank Pulaski, Augusta—KO 3
Oct. 20—Danny Nardico, Augusta—L 10
Nov. 6—Lavelle Perkins, Augusta—KO 4
Nov. 25—Cesar Brion, Tampa—L 10

1953

Feb. 8—Hal Neely, Gastonia—KO 3
May 12—Oscar Pharo, Tampa—L 6
June 5—James J. Parker, Charlotte KO by 4
Aug. 4—Hein Ten Hoff, Brooklyn—KO by 1
Nov. 27—Leo Johnson, Gastonia—L 10

BILLY WILSON

Bangor, Maine, Lightweight

1953

Feb. 9—Paul Martin, Bangor—L 6
Feb. 23—Paul Martin, Lewiston—KO 1
Mar. 10—Jimmy George, Bangor—KO 3
Mar. 24—Graham Holmes, Portland—KO by 4
Apr. 18—Claude Richards, Waterville—KO by 4
May 4—Paul Martin, Lewiston—KO by 5
July 22—Til LeBlanc, Moncton—L 8
Mar. 30—Lloyd Hudson, Lewiston—KO by 5

BOBBY WILSON

Indianapolis, Ind., Lightweight

1953

Sept. 17—Sonny Jenkins, St. Louis—KO by 2
Oct. 16—John Valdes, Indianapolis—W 4
Oct. 30—Al Berry, Indianapolis—KO by 2

BOSTON WILSON

San Francisco, Cal., Welterweight

1952

Dec. 9—Sonny Green, Oakland—W 4
Dec. 13—Jesse Gray, Hollywood—KO by 3

1953

Feb. 5—Lou Gage, Oakland—L 6
Feb. 7—Billy Hartman, Hollywood—L 6
Apr. 28—Eddie Jones, Stockton—D 6
May 4—Kid Burnett, South Gate—L 4
May 11—Pete Gonzales, South Gate—KO 2
May 12—Billy Bullock, Stockton—L 4
May 18—Bobby Taylor, South Gate—W 4
May 21—Johnny Salazar, Oakland—KO 4
June 8—Charley Sawyer, South Gate—L 6
July 27—Frank Skidmore, San Fran.—L 6
Oct. 26—Russ Gillam, South Gate—L 4
Nov. 5—Sonny Green, Oakland—KO 4
Nov. 24—Frankie Skidmore, Sacramento—KO by 7

DENNIS WILSON

Detroit, Mich., Bantamweight

1953

Jan. 13—Russ McCarthy, Saginaw—W 4
Jan. 17—Dick Cassidy, Detroit—KO by 4
Sept. 10—Johnny Belyante, Detroit—W 4
Sept. 29—Dick Cassidy, Grand Rapids—L 4

IKE WILSON

Philadelphia, Pa., Featherweight

1951

May 24—Mike Ward, Coatesville—L 6
July 26—Frankie DiPiano, Chester—L 4
Aug. 27—Tony Beltrante, Philadelphia—D 4
Dec. 13—Gus Davis, Philadelphia—KO by 3

1952

Feb. 23—Tony Beltrantei, Philadelphia—L 6
July 14—Murph Daley, Allentown—D 4
July 17—Mike Ward, Coatesville, Pa.—L 4
Oct. 18—Tony Gallagher, Philadelphia—L 4
Dec. 6—Jack Cassidy, Philadelphia—L 4

1953

Jan. 31—Joe Pietra, Philadelphia—KO by 3
June 13—Tommy Tibbs, Boston—KO by 9
Oct. 23—Jimmy Soo, Philadelphia—KO by 3

JACKIE WILSON

Quincy, Mass., Middleweight

(For previous record, 1947-1951, see 1952 edition, page 586. Inactive 1952.)

1953

Oct. 22—Bob Bolton, Worcester—W 8
Nov. 2—Joe Shaw, Providence—L 8
Nov. 23—Jimmy Wilkins, Syracuse—W 6
Dec. 2—Moses Ward, Detroit—L 10

JOE WILSON

Hawaiian Welterweight

1952

Aug. —Ray Apana, Honolulu—L 4
Sept. —Peter Rosado, Honolulu—W 4
Nov. —Dalfus Brown, Honolulu—L 4

JOEL WILSON

Portland, Ore., Middleweight

1953

Jan. 27—Pat Mahoney, Portland—KO 1
May 12—Bobby Lee, Portland—L 4
June 16—Baby Face Osborne, Portland—KO 3
Oct. 5—W. C. Gage, Portland—KO by 2

OLLIE WILSON

Hartford, Conn., Heavyweight

1953

Apr. 21—Larry Zernitz, Hartford—L 6
July 8—Allen Williams, Bridgeport—KO 3
July 28—Elijah Edwards, Hartford—KO 6
Oct. 3—Billy King, New Britain—W 6
Nov. 9—Jimmy Walls, Holyoke—L 6

WILBUR WILSON

Roxbury, Mass., Welterweight

1949

July 18—Charlie Pappas, Providence—W 6
Aug. 16—Billy Paul, New Bedford—KO 1
Aug. 23—Johnny Luz, New Bedford—L 6
Sept. 6—Johnny Luz, New Bedford—W 8
Oct. 25—Bobby Caesar, New Bedford—KO 1
Nov. 1—Chet Vinci, New Bedford—W 8
Nov. 15—Johnny Luz, New Bedford—W 8
Dec. 27—Sammy Walker, N. Bedford KO by 6

1950

Jan. 30—Jim DeCerio, Boston—W 8
Feb. 6—Jackie Wilson, Boston—KO by 5
Apr. 13—Billy Paul, Fall River—L 6
Sept. 12—Don Williams, N. Bedford—KO by 1

1951

Jan. 11—Bob Stecher, Portland—L 8
Jan. 25—Levi Cote, Portland—W 8
Mar. 5—Jackie Lovatt, Providence—L 8
Apr. 16—Jackie Wilson, Boston—L 6
May 7—Carey Mace, Providence—KO 5
May 14—Carl Jackson, Providence—L 8
May 21—Bill Andy, Providence—W 8
Oct. 1—Bill Neri, Holyoke—W 8
Oct. 15—Johnny Bratton, Holyoke—KO by 8

1952

Mar. 3—James Montgomery, Providence L 8
Mar. 17—Herman McCray, Providence—L 8
Mar. 27—Vic Cardell, Hartford—KO by 10
May 5—James Montgomery, Boston—L 6
June 30—Gus Mell, Boston—W 8
Oct. 17—Gus Mell, Boston—D 10
Nov. 17—Gus Mell, Boston—D 12
(New England Welterweight Title)

1953

Jan. 12—Iggy Vaccari, Boston.....D 12
Apr. 6—Steve Marcello, Providence....L 12
May 16—Armando Amanini, Boston....KO 8
June 13—Charlie Goulart, Boston.....KO 7
July 18—Gerry Dreyer, Boston.....W 10
Sept. 19—Gerry Dreyer, Boston.....D 10
Oct. 31—Danny Womber, Boston.....L 10
Nov. 30—Tommy Varsos, Boston.....KO 3
Dec. 27—Livio Minelli, Boston.....KO 10

WILLIE WILSON

Providence, R. I., Heavyweight

1951

Sept. 17—Bobby Woods, Providence.....W 4
Oct. 8—Big Boy Cappi, Providence...KO 2
Oct. 22—Jack Brennan, Providence.....W 6
Nov. 26—Jack Brennan, Providence.....W 6
Dec. 10—Clifton Murphy, Providence....W 6

1952

Feb. 18—Al Carpenter, Providence....KO 2
Mar. 3—Tommy Holmes, Providence..KO 1
Mar. 10—Ben Miller, Providence.....KO 2
Mar. 17—Frank Zeno, Providence.....KO 3
Mar. 31—Gil Newkirk, Providence.....W 8
Apr. 21—Lonnie Clark, Providence.....KO 8
May 7—Norman Hayes, Providence..Exh. 3
May 12—Jeff Dyer, Providence.....W 8
July 19—Polly Smith, Westerly.....W 8
Oct. 20—Jeff Dyer, Providence.....W 8
Nov. 3—Dick Reddick, Providence.....W 8
Dec. 4—Sandy McPherson, Fall River..W 10

1953

Jan. 5—Dan Moray, Providence.....W 8
May 15—Matt Anderson, Chicago.....KO 3
Oct. 19—Matt Daniels, Providence.....W 8
Nov. 9—Willie James, Boston.....L 12

HENRY WINCHMAN

New York, N. Y., Welterweight

1951

May 5—Jimmy Carabella, Brooklyn....W 4
July 9—Ernie Rivers, Philadelphia.....W 4
July 13—Richard Coleman, Long Beach.W 4
July 31—Artemio Garces, Brooklyn.....W 4
Aug. 17—Talbert Anderson, Long Beach.W 4
Sept. 22—Jimmy Sullivan, Brooklyn.....L 4
Oct. 5—Jimmy Sullivan, N. Y.....L 6
Oct. 18—Johnny Caro, New York City..W 4
Oct. 23—Santo Santiago, Brooklyn.....KO 4
Oct. 27—Jimmy Sullivan, Brooklyn.....L 6
Nov. 2—Joe Pierro, N. Y.....KO 3
Nov. 16—Johnny Caro, New York.....W 4
Nov. 29—Dave Seabrook, New York.....W 6
Dec. 10—Dave Seabrook, New York.....W 4
Dec. 20—Jerry Drouin, New York.....L 6
Dec. 28—Johnny Caro, New York.....KO 4

1952

Jan. 3—Bobby Polowitzer, New York...L 6
Jan. 26—Danny Giovanelli, Bklyn. KO by 5
Mar. 1—Luis Ortiz Escuter, Brooklyn..W 6
Mar. 27—Jimmy Wilde, New York City..L 8
Apr. 14—Tommy Martin, New York City.W 8
May 5—Jerry Drouin, New York City..L 8
June 20—Jerry Drouin, New York City..W 6
Aug. 4—Phil Morizio, Brooklyn.....L 8
Oct. 27—Emerson Butcher, Brooklyn....W 6
Nov. 14—Jose Morell, New York City....L 6
Dec. 13—Gerry Drouin, Brooklyn.....D 8

1953

Jan. 23—Jerry Drouin, N. Y. City.....L 8
Mar. 31—Jose Morell, White Plains.....L 8
June 5—Phil Morizio, N. Y. City.....W 6
Aug. 12—Jose Morell, N. Y. City.....KO 4
Oct. 16—Johnny DiGilio, N. Y. City.....L 8

AL WINN

New York, N. Y., Light Heavyweight

1947

May 27—Sam Crawford, N. Y. C.....W 4
June 23—Ray Alverto, L. I. City.....KO by 1
July 21—Tom Domano, L. I. City.....KO 1
July 28—Lou Morgan, L. I. City.....KO 1
Aug. 4—Ralph Hughes, Brooklyn.....KO 1
Aug. 28—Richie Dallas, Brooklyn.....KO 1
Sept. 5—Johnny Bassett, N. Y. C.....L 4
Oct. 27—Leroy Coleman, N. Y. .....KO by 2
Dec. 30—Billy Williams, New York ....KO 3

1948

Jan. 19—Bobby James, New York ....KO 6
Feb. 17—Winston Corbett, Hartford ..KO 3
Apr. 19—Bobby James, Brooklyn .....KO 1
Apr. 27—Jimmy DeSouza, Brooklyn ..KO 5
June 29—Eddie Richardson, Bklyn ...KO 4
July 27—Don Hassock, New York ....KO 1
Aug. 11—Paul Darby, New York .....NC 5
Sept. 14—Johnny Garner, New York ...KO 3
Sept. 21—Roy Snead, New York .....W 8
Nov. 2—Al Fisher, New York .....KO 6
Nov. 22—Burl Charity, New York..KO by 8
Dec. 20—Burl Charity, New York .....D 8

1949

Feb. 9—Johnny Bassett, N. Y. C.....W 8
Mar. 28—Bobby James, N. Y. C.....KO 5
Sept. 26—Jimmy Beau, New Haven KO by 3
Nov. 28—Roland Randall, Washington..KO 3
Dec. 2—Clarence Wilkerson, New York..L 6

1950

Jan. 6—Jerome Richardson, New York.L 4
Jan. 16—Matthew Daniels, Brooklyn....W 6
Feb. 8—Kenny Harris, Philadelphia..KO 1
Feb. 27—Julian Keene, Washington.KO by 5
Mar. 13—Bob Isler, Philadelphia.....W 6
Oct. 26—Ray Bryan, Brooklyn.....KO 4
Dec. 7—Jerome Richardson, Brooklyn KO by 3

1951

Feb. 19—Sam Langford, Philadelphia....L 6
Nov. 26—Georgie Hill, New York.....KO 4
Dec. 19—Sampson Powell, New York....W 6

1952

Jan. 21—Raymond Dieu, New York....KO 1
Feb. 18—Paul Andrews, New York....KO 6
Mar. 3—Jose Basora, New York City....L 8
Mar. 31—Willie Troy, New York....KO by 5
July 28—Herbie Hayes, New York City..L 6
Aug. 25—Fred Newbill, Brooklyn.....KO 2
Oct. 24—Waddell Hannah, N. Y. C...KO by 6

1953

Jan. 3—Willie Dockery, Brooklyn.....L 8
Jan. 29—Herbie Hayes, N. Y. City.....W 8
Mar. 6—Dick Davis, N. Y. City.....KO 2
June 23—Willie Dockery, Brooklyn.....L 10
Oct. 1—Yvon Durelle, New Brunswick, N. B. .....L 10

WOODY WINSLOW

New York, N. Y. Welterweight

1947

Feb. 25—Ross Anzalone, New York ....W 6
Apr. 19—Eli DeLoach, Brooklyn .....D 6
June 20—Ernest Dennis, New York .....L 4

1948

July 6—Tommy Mills, New York.....KO 4
July 20—James Carter, New York .....D 8
Sept. 21—Lawrence Brown, Sacramento.W 6
Oct. 25—Dave Linder, San Francisco ...W 4
Nov. 4—Benny Black, Fresno.....L 6

1949

Jan. 24—Ray Lewis, N. Y. C.....D 8
Sept. 7—Bobby Burgess, Fresno.....D 10
Nov. 1—Dick Wolfe, Portland.....L 10
Dec. 20—Nick Diaz, Merced .....W 10

1950

Mar. 8—Junius Washington, Oakland..NC 4
Mar. 28—Junius Washington, Oakland .....KO by 4
Oct. 30—Bobby Burgess, San Francisco..D 6
Nov. 13—Ernie Greer, Eureka.....KO 2

1951

May 14—Rudy Martinez, San Francisco..L 6

1952

Feb. 16—Ernie Greer, Oakland.....D 6
Feb. 26—Sonny Green, Sacramento.....W 4
Mar. 18—Sonny Green, Stockton....KO by 6
Mar. 25—Joe Gonzales, San Jose.....W 8
Apr. 14—Earl Turner, San Fran.....KO 5
Apr. 21—Ernie Greer, San Francisco....L 6
May 3—Charley Sawyer, Hollywood....L 6
Aug. 7—Jimmy McCoy, Eureka.....KO by 4

1953

Mar. 17—Eddie Jones, Stockton.....W 6
May 26—Ernie Dickson, Stockton.....KO 3

July 6—Oscar Reyes, South Gate.....L 10
Aug. 25—Eddie Williams, Los Angeles...W 6
Sept. 21—Vinnie DeCarlo, So. Gate..KO by 2
Dec. 9—Reno Abellira, Honolulu...KO by 8

ROY WIRT

Roanoke, Virginia Welterweight

1948

Feb. 16—Willard Coffey, Roanoke.....L 10
July 29—Jesse Underwood, Asheville ...L 10
Sept. 22—Ronnie Harper, Roanoke.....W 10
Nov. 8—Ralph Adkins, Roanoke.....KO 5
Nov. 15—Tom Kilpatrick, Hendersonville L 10
Dec. 20—Jackie Ford, Wash., D. C.....D 5

1949

Jan. 17—Jackie Ford, Washington, D. C...L 8
Feb. 21—Billy Cofield, Washington, D. C. W 5
Mar. 14—Miles Jones, Washington, D. C...D 5
Apr. 18—Leon Daughtry, Washington....L 5
May 13—Gene Hardison, Roanoke.....W 10
June 16—Ronnie Harper, Huntington.....L 10
Oct. 14—Red Wilson, Roanoke .....W 8

1950

Feb. 16—Ronnie Harper, Charleston.....L 10
Mar. 27—Ralph Brown, Washington.....L 5
May 23—Roy Culbertson, Asheville....KO 6

1951

July —Snooks Howard, Roanoke.....W 6
Aug. —Snooks Howard, Roanoke.....KO 8
Aug. 8—Joe Pastora, Richmond.....W 6
Aug. 30—Joe Lassiter, Charlotte.....L 8
Oct. 16—Kid Stone, Washington.....W
Oct. 29—Henry Maddox, Washington..KO 1
Nov. 16—Pete Bonnelli, Roanoke.....KO 3
Nov. 26—Curtis Wade, Washington.....L 5

1952

Jan. 7—Charlie Bennett, Washington...L 5
Jan. 21—Alfredo LaGrutta, Richmond....L 8
Jan. 25—Chico Vejar, West Palm Beach .....KO by 8
Feb. 11—Norman Peck, Washington.....L 5
Feb. 29—Gerry Dreyer, W. Palm Beach..L 10
May 5—Danny Stepanovich, Nashville..L 10

1953

Jan. 5—Charlie Ferguson, Roanoke....KO 3
Jan. 15—Jimmy Burns, Aiken.....L 10
Feb. 2—Dick Vess, Asheville.....L 10
Feb. 10—Jed Black, Chicago.....KO by 4
Feb. 23—Don Oliver, Roanoke.....W 8
Nov. 2—Eddie Alexander, Roanoke.....W 4
Nov. 30—Pete Warren, Roanoke.....L 6

BENNY WISE

Oakland, Cal., Heavyweight

1953

Mar. 17—Charley Kalani, Ogden.....KO 3
Apr. 3—Chuck Woodworth, Idaho Falls .....W 10
May 18—Dave Whitlock, South Gate.....L 10
Sept. 15—Jimmy Byrne, Butte.....L 8

BOB WISE

Oakland, Calif., Light Heavyweight

1951

Dec. 12—Johnny Mack, San Francisco..KO 1

1952

Jan. 8—Esau Ferdinand, San Jose.....D 6
Jan. 26—Joe Orosco, Oakland.....KO 2
Feb. —Eddie Cotton, Vancouver..KO by 4
May 6—Dick Wagner, Portland....KO by 4
Oct. —Bob Dunlap, Idaho Falls..KO by 1

1953

Feb. 5—Joe Orosco, Oakland.....L 6
Mar. 21—Rocky Robinson, Hollywd..KO by 6
May 12—Howard King, Stockton.....L 6
June 18—Howard King, Oakland....KO by 1

LEWIS WITHERSPOON

Philadelphia, Pa., Middleweight

1953

Apr. 20—Bobby Nichols, Trenton.....L 4
June 8—Roy Alston, Trenton.....KO by 1
July 27—Billy Bonney, Allentown.....KO 1
Aug. 1—Billy Fulton, Philadelphia.....W 4
Aug. 18—Emerson Charles, Allentown....L 4
Dec. 4—Frank Logue, Philadelphia.....L 8

DICK WOLFE

Klamath Falls, Ore., Middleweight

1948

Jan. 1—Bud Abney, Portland .....KO by 3
Feb. 3—Al Mendenhall, Portland .....KO 1
Feb. 17—Dean Abney, Portland .....W 4
Apr. 7—Chuck Brown, Salem .....KO by 8
Apr. 24—Dean Abney, Tillamook, ...W 6
Apr. 27—Johnny Rilotas, Portland .....KO 4
June 29—Tuffy Desjardins, Spokane .....D 6
Sept. 28—Charley Johnson, Portland ....D 6
Nov. 4—Charley Johnson, Tacoma .....L 10
Nov. 18—Charley Johnson, Tacoma .....L 10

1949

Jan. 20—Hal Robbins, Vancouver.....D 8
Feb. 1—Hal Robbins, Portland.....W 6
Feb. 8—Don Cain, Portland .....W 6
Apr. 6—Paul Kennedy, Salem.....L 10
Apr. 20—Johnny Pancho, Salem.....KO 2
May 3—Lloyd Wagner, Portland .....W 10
May 24—Chester Slider, Portland.....W 10
June 15—Mickey McCoy, Eugene, Ore. KO 2
July 19—Paul Kennedy, Portland.....W 10
Nov. 1—Woody Winslow, Portland.....W 10
Nov. 22—Paul Kennedy, Portland.....D 6
Dec. 14—Lou Nunes, Salem, Ore.....W 10

1950

Feb. 27—Buford Ransom, Seattle.....D 6
Mar. 16—Lou Joseph, Tacoma.....D 10
July 18—Luis Ortiz, Portland.....D 6
Oct. 10—Paul Kennedy, Portland.....W 10
Nov. 2—Jimmy Nolan, Calgary.....W 10

1951

Jan. 2—Alex Amador, Portland.....D 8
Jan. 16—Chuck Putney, Portland.....KO 4
Apr. 9—Alex Amador, San Francisco....L 10
May 15—Grover Jackson, Portland.....D 10
July —Bill Donnelly, Coos Bay, Ore..W 6
Aug. 31—Kenny Nichols, Boise.....D 6

1952

Apr. 14—Eddie Kahut, Portland.....W 6
Mar. —Kenny Nichols, Baker, Ore.....D 8
June —Jimmy Nolan, Edmonton.....L 10
July 12—Earl Turner, Klamath Falls KO by 3

1953

May 12—Chico Aguilar, Portland.....KO 5
May 19—Ken Nichols, LaGrande, O.....W 10
May 22—Mickey Rhodes, Prineville.....W 10
Sept. 9—Art Soto, Oakland.....L 6
Sept. 29—Jose Aguillar, Klamath Falls...W 10
Oct. 13—Govan Small, Klamath Falls....L 10
Aug. 6—Louie Lawrence, Portland.....L 10

DANNY WOMBER

Chicago, Ill., Welterweight

Born, Jan. 5, 1927.

1948

Dec. 20—Vic Leonard, Chicago.....W 4
Dec. 27—Ted Weems, Chicago.....W 4

1949

Jan. 3—Gerald LaBroi, Chicago.....D 5
Jan. 17—Bobby LaLonde, Chicago.....KO 2
Feb. 4—Robert Childress, Chicago.....W 4
Feb. 22—Jesse Turner, St. Louis.....L 6
Mar. 8—Diego Hidalgo, St. Louis.....W 6
Mar. 21—Art Andrews, Chicago.....W 6
Apr. 5—Bobby Sherrer, Milwaukee.....W 5
Apr. 14—Gerald LaBroi, Rockford.....W 8
May 9—Paul Brooks, Chicago.....D 6
June 13—Jimmy Lunn, Chicago.....W 6
July 25—Ray Glenn, Chicago.....KO 4
Aug. 29—Jimmy Lunn, Chicago.....W 6
Sept. 12—Jimmy Walker, Chicago.....KO 4
Sept. 28—Luther Rawlings, Rockford.....L 8
Oct. 17—Bobby Rossie, Chicago.....W 8
Nov. 21—Dave Marsh, Chicago.....D 8

1950

Jan. 16—John LaBroi, Chicago.....L 8
Feb. 6—Joe Brown, Chicago.....L 8
Mar. 27—Joe Smith, Chicago.....W 5
Apr. 10—Jimmy Sherrer, Chicago.....D 8
Apr. 17—Jimmy Sherrer, Chicago.....D 8
June 17—Chico Varona, Havana.....L 10
July 6—Gus Cosby, Philadeplhia.....W 6
July 15—Chico Varona, Havana.....L 10
July 19—Gus Mell, Montreal.....KO 3
Aug. 9—Adrian Mogart, Jersey City....W 6
Sept. 4—Bobby Rosado, Brooklyn.....L 6

Sept. 9—Orlando Cepeda, Havana-------W 10
Sept. 18—Bill Andy, Providence--------KO 7
Oct. 16—Arthur Persley, Providence----L 8
Oct. 22—Orlando Cepeda, Havanna------W 10
Oct. 26—Lloyd Tate, Philadelphia--------W 6
Nov. 8—Buddy Smith, Chicago---------W 8
Dec. 29—Jose Diaz, New York----------W 8

1951

Jan. 5—Honey Chile Johnson, New York ----------W 6
Feb. 14—Charley Cotton, Chicago---KO by 5
Apr. 9—Sonny Harris, Oklahoma City KO 2
May 21—Roger Baour, Paris----------W 10
June 10—Harry Mino, Antwerp----------W 10
June 24—Fredi Teichmann, Berlin-------D 6
July 1—Luigi Male, Turin----------KO 6
July 10—Alf Danahar, London----------KO 4
Sept. 24—Roger Baour, Paris----------W 10
Oct. 14—Louis Atta, Lille----------W 10
Oct. 22—Bruno Marostegan, Paris------W 10
Nov. 13—Duggie du Preez, London------W 8
Dec. 3—Cliff Curvis, Cardiff----------LF 4
Dec. 17—Pierre Langlois, Paris----------L 10

1952

Feb. 9—Kid Dussart, Brussels----------W 10
Feb. 20—Bob Frost, Glasgow----------W 8
Mar. 9—Emmanuel Clavel, Lille-------KO 6
Apr. 8—Wally Thom, London----------D 10
Apr. 23—Bob Frost, Glasgow----------W 8
June 11—Kay Kalio, Porthcawl----------W 10
June 21—Harry Mino, Antwerp--------KO 6
July 28—Luigi Valentini, Rome---------D 10
Aug. 20—Cliff Curvis, Porthcawl---------L 10
Aug. 29—Gilbert Ussin, Henin-Lietard---W 10
Sept. 25—Emmanuel Clavel, Paris--------W 10
Oct. 19—Pierre Langlois, Lille----------D 10
Dec. 29—Johnny Saxton, Milwaukee-----L 10

1953

Jan. 26—Joey Giambra, Brooklyn-------L 10
Feb. 17—Ralph Jones, Milwaukee--------L 10
Mar. 16—Ralph Jones, Brooklyn---------D 10
Apr. 18—Joey Giambra, Buffalo---------L 10
May 2—Kid Gavilan, Syracuse---------W 10 (Non Title)
June 9—Johnny Bratton, Montreal------L 10
June 27—Ralph Jones, Syracuse---------L 10
July 28—Luther Rawlings, Miami Beach-L 10
Sept. 11—Carmine Fiore, N. Y. City------L 10
Oct. 31—Wilbur Wilson, Boston----------W 10
Nov. 6—Ramon Fuentes, Los Angeles---L 10
Dec. 3—Art Aragon, Los Angeles--------L 10

DICKIE WONG

Hawaiian Welterweight

1952

Apr. 22—Dalfus Brown, Honolulu--------W 4
Sept. —Willie Caeser, Honolulu--------W 5

1953

Feb. 24—Dalfus Brown, Honolulu--------W 4
Mar. 17—Richard Choi, Honolulu--------W 5
Oct. 6—Richard Choi, Honolulu--------W 6
Nov. 17—Eddie Williams, Honolulu------W 6
Dec. 9—Dalfus Brown, Honolulu--------W 6

OTIS WOODARD

Memphis, Tenn., Welterweight

1953

Apr. 7—Eddie Williams, Brooklyn-KO by 4
Nov. 19—Emerson Charles, Newark------W 4
Nov. 26—Rinzi Nocero, Newark----------L 4

DENNIS WOODBURY

Del Rio, Tex., Welterweight

1952

Apr. 17—Jesus Rodriguez, Del Rio------KO 3
June 17—Gilbert de la Garza, San Antonio ----------KO 3
July —Ed Chavanel, Austin----------KO 4
July —Robert Martinez, San Antonio--D 8
Dec. 2—Johnny Mack, Miami Beach----L 4
Dec. 23—Johnny Mack, Miami Beach--KO 2
Oct. 2—Babe Valdez, San Antonio----KO 4
Oct. 25—Junior Moses, Jacksonville----W 6
Nov. 5—Hunce Lanier, Miami Beach----L 4
Nov. 18—Buddy Frazier, Miami Beach---W 4

1953

Jan. 2—Emerson Butcher, West Palm Beach ----------L 10
Jan. 20—Al McCoy, Miami Beach--------L 6
Jan. 30—Billy Carroll, West Palm Beach ----------D 6
Feb. 10—Rocky Dixon, Miami Beach---KO 3
Feb. 18—Ed Springer, Coral Gables------L 6
Feb. 24—Jack LaBua, Miami Beach------L 6
Feb. 27—Herbie Schoen, West Palm Beach ----------L 6
Mar. 10—Robert Martinez, San Antonio--L 6
Mar. 24—Tino Longoria, San Antonio----L 6
Apr. 14—Steve Gideon, Houston-----KO by 4
May 12—Jimmy DeLeon, Houston---KO by 5

BOBBY WOODS

Los Angeles, Cal., Lightweight

1950

May 9—Bucky Cook, Houston----------KO 3
May 16—Jesse DeHoyos, Houston-------D 4
May 23—Rocky Blair, Houston----------W 4
May 30—Joe Diaz, Houston----------KO 4
June 7—Bucky Cook, Houston----------W 4
June 14—Pat Patterson, Houston--------W 4
June 20—Rudy DeHoyos, Houston--------L 6
July 8—Lorenzo Garcia, Houston--------L 4
July 14—Andy Malloy, Austin----------W 4
Aug. 15—Lorenzo Garcia, Houston--------D 4
Aug. 17—Lorenzo Garcia, Austin---------L 4
Aug. 28—Johnny Navarro, New Orleans ----------KO 3
Oct. 23—Andy Borrego, Tucson----------L 4
Nov. 10—Oscar Torres, Tucson----------W 4
Nov. 16—Johnny Waller, Phoenix-------W 4
Nov. 21—Baby Carmen, Phoenix--------KO 4
Nov. 28—Kid Buckshot, Phoenix--------W 4
Dec. 6—Noble Johnson, Phoenix--------L 4
Dec. 13—Baby Carmen, Phoenix--------KO 4

1951

Jan. 1—Kildo Martinez, Mexicali, Mex. D 4
Jan. 5—Johnny Malloy, Hollywood------L 4
Jan. 9—Lavert Smith, Los Angeles------L 4
Jan. 16—Johnny Malloy, Los Angeles---L 4
Feb. 12—Buddy Sloan, Salt Lake City---W 6
Feb. 26—Mickey McFall, Salt Lake City-W 6
Mar. 8—Leroy Jefferson, Ogden---------W 6
Apr. 25—Bobby Anderson, Boise--------W 6
July 5—Little Papa Brown, Longview, Wash. ----------D 4
July 17—Lee Dorsey, Portland---------KO 2
July 24—Bobby Dahlstadt, Twin Falls, Idaho ----------KO 4
Aug. 21—Curtis Stacoma, Portland------W 4
Aug. 31—Moe Smith, Boise----------L 4
Sept. 10—Bobby St. Clair, Spokane------W 6
Sept. 17—Willie Boyd, Couer D'Alene, Idaho ----------W 4
Sept. 26—Andy Anderson, Spokane-----KO 4
Oct. 31—Little Papa Brown, Spokane---W 6
Nov. 14—Little Papa Brown, Spokane---W 6
Nov. 28—Frank Almond, Spokane------KO 9

1952

Jan. 10—Bucky Edwards, Spokane----KO 8
Feb. 7—Frank Almond, Vancouver---KO 6
Feb. 14—Bucky Edwards, Tacoma-------W 8
Feb. 28—Harold Dade, Spokane----------L 10
Apr. 19—Bobby Romeo, Eureka--------W 10
May 21—Jimmy Savala, Fresno----------D 10
June 14—Billy Herrera, Eureka---------KO 6
July 31—Ken McPhee, Vancouver-------D 10
Aug. 15—Pete Aguirre, Eureka--------KO 8
Sept. 11—Willie Pep, Vancouver----------L 10
Sept. 27—Carmen Venuti, Eureka------KO 9
Oct. 14—Jackie Blair, San Jose----------L 10
Nov. 27—Harold Dade, Vancouver-------W 10
Dec. 11—Jackie Blair, Vancouver--------W 10

1953

Jan. 22—Jackie Blair, Vancouver--------L 10
Mar. 17—Tony Alvarez, Spokane-------KO 5
Apr. 27—Ken Davis, Vancouver----------D 10
May 6—Ken Davis, Vancouver----------L 10
May 26—Joe Velez, Spokane----------W 10
June 26—Fabela Chavez, Spokane-------W 10
Aug. 4—Freddy Herman, Butte----------D 10
Sept. 1—Jackie Blair, Albuquerque---KO 7
Nov. 9—George Berry, Los Angeles----W 10
Dec. 15—Cisco Andrade, Los Angeles-----L 10

ISRAEL WOODS

Oak Hill, Fla., Lightweight

1953

July 7—Ulysses Washington, Daytona Beach ----------L 4

July 14—Ulysses Washington, Daytona Beach ---W 4
July 24—Gene Ricks, Daytona Beach ---KO by 4
July 31—Ulysses Washington, Daytona Beach ---W 4
Aug. 11—Lou Yantis, Daytona Beach---W 4
Sept. 8—Pee Wee Flores, Daytona Beach ---KO by 3
Sept. 15—Rudy Miller, Daytona Beach---W 4

WILLIE WOODS

Augusta, Ga., Bantamweight

1953

Jan. 8—Jerry Wolford, Aiken---KO 1
Jan. 15—Eddie Hagen, Aiken---L 4
Feb. 13—Jimmy Quinn, Aiken---KO 1
Mar. 5—Gary Farmer, Aiken---KO 3
June 29—Frankie Sodano, Miami---KO by 2

CHUCK WOODWORTH

Brigham Young, Utah, Light Heavyweight

1952

Sept. 29—Dave Hamilton, Salt Lake City-W 4
Oct. 13—Wendell Haskell, Salt Lake City ---KO 5
Nov. 17—Ron Whittle, Salt Lake City---W 8
Dec. 1—Tommy Meier, Salt Lake City-KO 2
Dec. 17—Windmill Pearce, Salt Lake City ---W 8

1953

Jan. 13—Jimmy Robinson, Salt Lake--KO 2
Jan. 23—Wendell Haskell, Idaho Falls-KO 4
Mar. 10—Willie Parker, Salt Lake City-KO 9
Apr. 6—Benny Wise, Idaho Falls---L 10
May 11—Jack Nelson, Salt Lake City---W 10
May 22—Vern Escoe, Edmonton---L 8
June 24—Howard King, Ogden---L 6
Aug. 13—Roland Quartz, Reno---W 6
Aug. 17—Jack Nelson, Salt Lake City---D 10
Nov. 23—Al Winn, Salt Lake City---KO 2

JIMMY WOUTERS

Calgary, Alberta, Canada, Welterweight

1952

Nov. 28—Frank Kuhmin, Calgary---L 4
Dec. 12—Frank Kuhmin, Calgary---L 4

1953

Jan. 13—Frank Kuhmin, Calgary---D 4
Apr. 9—Bobby Ritchie, Calgary---L 4
Apr. 28—Bobby Ritchie, Calgary---L 4
May 19—Ted McKane, Calgary---KO 3

ARTHUR WRIGHT

Detroit, Mich., Light Heavyweight

1952

May 27—Red Elby, Toledo---W 6
June 21—Ken Hammer, Detroit---KO by 2
Aug. 9—Maurice Downs, Detroit---W 4
Aug. 18—LeRoy Williams, Saginaw---KO 4
Sept. 13—Sonny Wilcox, Detroit---KO by 1
Oct. 28—Waddell Hannah, Milw.---KO by 2
Nov. 12—Bob Flanagan, Detroit---W 4
Dec. 4—Bob Flanagan, Detroit---KO 1
Dec. 27—Tommy Darrough, Detroit---W 6

1953

Jan. 8—Tommy Darrough, Saginaw--KO 5
Jan. 24—Billy Fifield, Detroit---W 8
Feb. 26—Chuck Speiser, Detroit---KO 4
Mar. 26—Sonny Wilcox, Detroit---W 6
Apr. 18—Gordon Wallace, Saginaw---L 10
July —Eddie O'Neil, Ft. Williams, Ontario ---W 10
Sept. 14—Ray Young, Saginaw---KO 6
Sept. 24—Bob Amos, Detroit---L 10

CHARLEY WRIGHT

New York, N. Y., Welterweight

1951

Feb. 19—Stan Smith, Holyoke---KO 3
Mar. 5—Eddie Oliver, Holyoke---L 4
Mar. 20—Al McLellan, Hartford---W 6
Aug. 24—Mel Boone, Long Beach---KO 3
Sept. 4—Eddie Oliver, Brooklyn---D 6
Sept. 21—Mario Pinero, N. Y.---L 4
Oct. 19—Jackie Cumerlander, N. Y.-KO by 3
Nov. 20—Frankie Gubas, White Plains---W 6
Dec. 26—Ray Alston, New York---W 4
Dec. 29—Calvin Davis, Brooklyn---KO 4

1952

Jan. 2—Joe Moore, New York City--KO 4
Feb. 16—Calvin Davis, Brooklyn---L 6
Apr. 8—Julie Jameison, New York---W 6
Apr. 11—Julie Jameison, Brooklyn---D 6
Apr. 28—Sammy Straws, N. Y. C.--KO by 1
Oct. 7—Victor Suarez, Newark---L 6
Oct. 23—Mike Colucci, N. Y. C.---KO by 3

1953

Feb. 19—Teddy Antonetti, N. Y. City---L 6
Mar. 24—Teddy Antonetti, White Plains-L 6
Apr. 3—Paul Griffin, N. Y. City---L 4

CHUBBY WRIGHT

(Eddie Dutton)

Reading, Pa., Heavyweight

Born Mar. 9, 1928.

1946

Jan. 18—Jimmy Green, Reading---KO 5
Feb. 1—Earl Lumpkin, Reading---W 6
Feb. 8—Pete Mead, Detroit---L 5
July 1—Nelson Hawkins, Albany---W 4
Aug. 26—Leroy McQueen, Albany---W 4
Oct. 18—Clay Thompson, Asbury Park--W 6
Nov. 22—Frankie Rowe, Reading---L 6

1947

Jan. 10—Joe Poodles, Reading---L 4
Jan. 24—Sipo Lofton, Reading---D 6
Mar. 6—Rocky Castellani, Wilkes-Barre-L 8
Mar. 26—Billy Hagen, Reading---KO 1
May 5—Tommy Merrill, N. Y.---L 6
June 5—George Small, N. Y.---W 6
Aug. 28—Ralph DeJohn, Syracuse---L 8
Oct. 28—Clarence Wilkinson, Queens---L 6
Nov. 24—St. Paul, New Haven---W 8
Dec. 16—Saint Paul, New Haven---W 8

1948

Jan. 13—James Johnson, New York---W 6
Jan. 17—Leroy Coleman, Brooklyn---L 6
Feb. 2—Gene Farland, Providence---KO 3
Mar. 2—James Johnson, New York---W 6
Apr. 6—Ted Lowry, New Haven---KO by 7
May 11—Leroy Snead, New York---KO by 6
July 8—Doc Williams, No. Adams---L 10
Aug. 11—Herbie Morris, New York---L 6
Oct. 14—Tony DeMicco, Wilkes-Barre---W 8
Nov. 22—Billy Doerner, New York---KO 6

1949

Jan. 31—Dick Wagner, Scranton---KO 5
Mar. 1—Billy Guy, Reading---W 8
Mar. 9—Johnny Bassett, Binghamton---W 10
Apr. 11—Chuck Hunter, Cleveland---L 10
June 22—Bert Lytell, Scranton---L 10
Aug. 4—Sipio Lofton, No. Adams---L 10
Aug. 18—Sipio Lofton, No. Adams---D 10
Aug. 25—Doc Williams, No. Adams---L 10
Nov. 16—Nick Barone, Syracuse---L 10

1950

Feb. 22—Sipio Lofton, Pittsfield---W 10
Mar. 24—Sipio Lofton, New York---W 6
June 12—Sipio Lofton, Springfield---L 10
June 22—Jim Slade, No. Adams---L 10
Aug. 17—Ted Lowry, No. Adams---W 10
Oct. 16—Jim Slade, Baltimore---L 10
Nov. 13—Julie Keene, Baltimore---L 10

1951

Jan. 23—Doc Williams, Miami---KO by 1
Mar. 2—Julie Keene, N. Y.---L 6
Mar. 8—Doc Williams, Brooklyn---L 8
May 5—Art Henri, Hershey---W 10
June 25—Ted Lowry, Baltimore---W 10
July 23—Harold Johnson, Philadelphia---L 10
Oct. 29—Archie Moore, St. Louis---KO by 7

1952

Feb. 11—Doc Williams, Baltimore---W 10
Apr. 21—Art Swiden, Baltimore---L 10
Nov. 22—Polly Smith, Brooklyn---D 8

1953

Apr. 16—Lalu Sabotin, Youngstown---W 10
June 9—Jimmy Bivins, Huntington---L 10
Oct. 29—Rocky Jones, Youngstown---W 10
Nov. 19—Harold Johnson, Hershey---L 10

RENCE WRIGHT

Holyoke, Mass., Middleweight

1953

Nov. 16—Johnny Paladino, Holyoke.....L 4
Nov. 30—Berry Allison, Holyoke.....L 6
Dec. 3—Jimmy Mattos, Worcester.....W 6
Dec. 7—Billy Lynch, Holyoke.....L 4

GUARD WYATT

Spartanburg, S. C., Heavyweight

1952

Apr. 24—Bill Wilson, Aiken.....L 10
May 17—Bill Wilson, Spartanburg.....W 10
July 10—Neil Wallace, Spartanburg.....L 10
July 20—Bill Wilson, Augusta.....KO by 2
Dec. —Billy Smith, Spartanburg.....W 10

1953

Jan. 21—Jack Batson, Aiken, S. C.....W 10
Sept. 5—Don Vanderford, Lockhart.....L 6

ARMANDO YANES

(Colombia Kid)

Columbian Lightweight

Born, 1925.

1945

Dec. —Albert Cox, Costa Rica.....KO 3

1946

Jan. 22—Tuzo Portuguez, San Salvador.....KO by 9
Feb. 19—Tuzo Portuguez, San Salvador.W 10

1947

July 5—Carl Bristela, Nicaragua.....D 10
July 11—Kid Sandrini, Columbia.....W 10
Nov. —Boom Boom Coronado, Nicaragua.....L 10

1948

Mar. —Boom Boom Coronado, Columbia.....W 10
Aug. 14—Raul Busamente, Mexico City KO by 6
Dec. 4—Rafael Gutierrez, Mexico City..L 10

1949

Jan. 23—Ernesto Aguilar, Mexico City..L 10
Feb. 19—Chico Rivera, Mexico City.....W 10
Feb. 26—Rafael Gutierrez, Mexico City..L 10
Mar. 25—Lupe Rivera, Mexico City....KO 10
Apr. 9—Enrico Torres, Mexico City...KO 3
Apr. 13—Zurdo Torres, Mexico City KO by 3
Apr. 30—Saul Torres, Mexico City.....L 10
May 21—Ave Negra, Mexico City.....W 10
May 28—Babe Maera, Mexico City.....KO 9
June 6—Barcino Perez, Mexico City....W 10
July 9—Joe Morales, Mexico City.....W 10
Sept. 23—Transito Kid, San Salvador....W 12
Oct. 9—Tigre Negro, Nicaragua.....KO 1

1950

July 10—Carol Bristela, Nicaragua.....D 10
Sept. 2—Transito Kid, Nicaragua.....W 10
Sept. 23—Jappy Ceer, San Salvador.....W 10

1951

May 16—Carol Bristela, Nicaragua.....D 10
May 21—Gunga Din, Nicaragua.....W 10
June 31—Gunga Din, Nicaragua.....W 10
Aug. 16—Transito Kid, San Salvador....L 10
Sept. —Kid Castillo, Nicaragua.....KO 3
Dec. —Carl Gonzales, Nicaragua.....W 10
Dec. 16—Carl Gonzales, Nicaragua.....W 10

1952

July 15—Arthur King, Hartford.....L 10
Dec. 1—Don Braun, New York.....L 6

1953

Jan. 12—Nazzarano Vitale, Brooklyn....W 4
Jan. 27—Al Maglieri, White Plains.....L 6
Mar. 24—George Collins, Brooklyn.....D 6

BOB YANTIS

Tampa, Fla., Lightweight

1951

June 18—Frankie Leach, Miami.....D 6
Aug. —Frankie Martin, Roanoke.....L 4
Aug. 30—Glenn Norman, Charlotte....KO 3

1952

Nov. 3—Ernie Williams, Daytona Beach.....KO 3
Nov. 10—Horace Smith, Daytona Beach KO 2
Nov. 11—Johnny Guebara, Jacksonville KO by 4
Nov. 17—Billy Hood, Daytona Beach..KO 2
Nov. 24—Vernon Thoe, Daytona Beach..L 4

1953

Jan. 13—Tony Olivas, Tampa.....KO by 3
Jan. 18—Tucker Smith, Dayton Beach..W 6
Feb. 2—Charlie Dedmon, Daytona Beach.....KO 3
Mar. 2—Jerry Jenkins, Daytona Beach.W 5
Mar. 3—Art Gonzales, Tampa.....KO by 2
Mar. 23—Rudy Ross, Daytona Beach....KO 3
Mar. 27—Ed Pulido, Tampa.....KO by 2
Apr. 3—Freddy Haas, Daytona Beach...D 6
Apr. 10—Freddy Haas, Daytona Beach...D 8
Apr. 24—Freddy Haas, Daytona Beach.KO 2
May 1—Buck Johnson, Tampa.....KO 2
May 4—Tommy Hatcher, Daytona Beach.....D 6
May 8—Monroe Campbell, Tampa.....KO 3
May 11—Gene Ricks, Daytona Beach.....D 6
May 19—Bob Ritter, Jacksonville.....W 6
May 22—Dick Holling, Tampa.....LF 5
June 8—Pete Ridgeway, Miami.....KO by 4
July 24—Al Mroczkowski, Daytona Beach.....KO 4
July 31—Frank Leach, Daytona Beach...D 5
Aug. 4—Ulysses Washington, Daytona Beach.....W 6
Dec. 29—Larry Boardman, Miami Beach.....KO by 3

AARON YARKOS

Los Angeles, Cal., Middleweight

1953

Aug. 9—Scotty Mack, Hollywood.....KO 1
Aug. 29—John Martin, Hollywood.....W 4
Sept. 5—Bob McLane, Hollywood..KO by 2
Oct. 31—Baby Sal, Hollywood.....L 4
Nov. 14—Jose Carden, Hollywood.....W 4
Nov. 21—Jose Cardenas, Hollywood.....W 4
Dec. 19—Rudy Coleman, Hollywood.....L 4
Dec. 26—Jose Cardenas, Hollywood.....L 4

KENNY YATES

Concord, N. C., Light Heavyweight

1953

Aug. 11—Steve Wagner, Miami Beach...W 4
Aug. 18—Bobby Leonard, Miami Beach.KO 1
Sept. 1—Johnny Garcia, Miami Beach...D 4
Sept. 22—Johnny Garcia, Miami Beach...D 4
Oct. 13—Gordon Pouliot, Miami Beach..W 6
Nov. 2—Jackie Janson, Miami Beach....L 6
Dec. 8—Bob Sullivan, Miami Beach...KO 1
Dec. 15—Hal Neely, Miami Beach.....L 6
Dec. 22—Jackie Janson, Miami Bch..KO by 6

SKIPPY YOHAM

Miami, Fla., Welterweight

Born, May 31, 1931.

1950

July 25—Charley Patterson, Atlanta.....L 6
Aug. 21—Jimmy Matthews, Coral Gables.....KO 2
Sept. 18—Pinky Silverberg, Coral Gables.....KO 2
Dec. 20—Andy Valerie, Miami Beach....W 6
In U. S. Air Force

1952

Dec. 2—Tony Arciego, Miami Beach..KO 1
Dec. 9—Lemoine Vance, Miami Beach..D 4
Dec. 26—Irving Perez, W. Palm Beach.KO 2

1953

Jan. 9—Joey Brunwasser, West Palm Beach.....KO 3
Jan. 19—Vermin Mounts, Nassau.....KO 5
Jan. 22—Bob Cicalone, Sarasota.....KO 3
Jan. 27—Pete Noka, Sarasota.....W 6
May 12—Whit Bowman, Miami Beach....D 6

BOBBY YORE

Chicago, Ill., Light Heavyweight

1952

Sept. 29—Murray Bennett, Chicago.....W 4
Oct. 22—Jesse Brown, St. Louis.....KO by 4
Nov. 11—Chuck Speiser, Detroit.....L 8

1953

Apr. 13—Chuck Sayers, Chicago.....L 5
Aug. 13—James Dooley, Detroit.....W 4
Sept. 3—Don Hale, Detroit.....W 4

BOB YOUNG

Providence, R. I., Light Heavyweight

1952

Oct. 27—Joe McDonald, Providence---KO 2
Nov. 17—George Humes, Providence---KO 2
Dec. 1—Roger Wiley, Providence------W 4

1953

Jan. 5—Roger Wiley, Providence-------W 4
Jan. 8—George Horton, Fall River------L 4
Apr. 6—Ed Vincent, Providence---------L 6
Apr. 13—Ed Vincent, Providence--------W 6
Nov. 2—Al Smith, Providence---------KO 2

PADDY YOUNG

New York, N. Y., Middleweight

Born Sept. 14, 1928.

1946

Oct. 4—Bill Harkins, N. Y. ----------KO 3
Nov. 4—Radamos Fryre, N. Y. --------KO 1
Nov. 12—Ellsworth Simley, N. Y. ------KO 3
Nov. 18—Billy Griffin, N. Y. ----------W 4
Nov. 29—Ray Solomon, N. Y. ----------D 4
Dec. 13—Ray Solomon, N. Y.----------KO 4

1947

Jan. 13—Eldred Williams, N. Y. C. ----KO 2
Jan. 31—Tony Viserto, N. Y. C. --------LD 2
Mar. 31—Lou Masone, N. Y. C. --------KO 2
Apr. 8—Billy Griffin, N. Y. C. --------KO 1
Apr. 14—Pat Murray, N. Y. C. ----------W 6
July 14—Earl Shaw, L. I. City --------KO 4
July 28—Joe Poccia, L. I. City --------W 6
Aug. 5—Jimmy Nickers, N. Y. C. ------KO 2
Aug. 11—Ossie Cooper, N. Y. C. ----------W 6
Aug. 19—Fred Simpson, N. Y. C. --------KO 4
Sept. 13—Art McKenzie, Brooklyn ----KO 6
Oct. 11—Bobby Williams, Brooklyn ----W 6
Nov. 1—Bobby Williams, Brooklyn ----W 6
Nov. 21—Vince Scarpati, N. Y. C. ------W 8
Dec. 12—Freddy Menna, New York ----L 6

1948

Jan. 3—Ralph Walton, Brooklyn ------KO 1
Jan. 20—Leo Sawicki, Brooklyn -------W 8
Feb. 7—Sid Haber, Brooklyn ----------W 8
Mar. 20—Ceferino Bronco, Brooklyn --KO 3
Apr. 10—Freddy Patterson, Brooklyn --W 8
May 1—Walter Stevens, Brooklyn ----KO 7
June 8—Freddie Menna, New York ----D 8
July 22—Fitzie Pruden, Brooklyn ----KO 7
Sept. 17—Tony Pellone, New York ------L 10

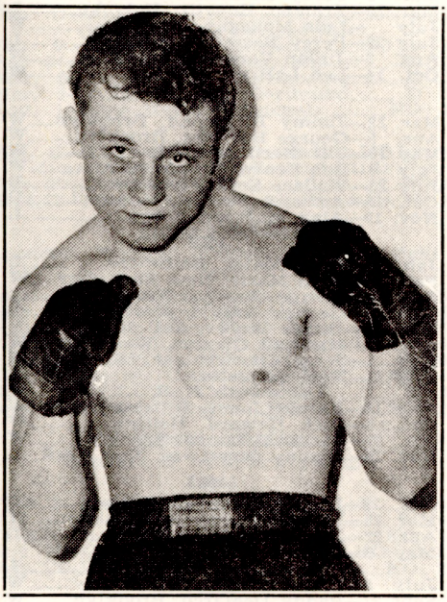

PADDY YOUNG, New York, N. Y.

Oct. 23—George Clark, Brooklyn -----KO 5
Dec. 7—Joey Peralta, Brooklyn -------W 8
Dec. 16—Russ Howard, New York ------W 8

1949

Jan. 20—Russell Howard, New York-----W 8
Feb. 4—Frankie Palermo, New York--KO 8
Feb. 21—Nick Mistovich, Brooklyn------W 8
Mar. 12—Choforo Martinez, Brooklyn---W 8
Apr. 8—Nick Mistovich, New York----KO 8
Sept. 14—Lou Valles, New York---------W 8
Dec. 3—Melvin Bartholomew, Bklyn.--W 8
Dec. 16—Sal DiMartino, New York ----KO 6

1950

Jan. 6—Harold Green, New York------KO 1
Jan. 13—Tuzo Portuguez, New York-KO by 8
Feb. 24—Tuzo Portuguez, New York----W 10
May 12—Charley Fusari, New York------W 10
June 27—Vinnie Cidone, Milwaukee----KO 3
Sept. 15—Ernie Durando, New York------W 10
Nov. 10—Laurent Dauthuille, New York-L 10

1951

Jan. 26—Kid Gavilan, N. Y.----------L 10
Feb. 16—Eugene Hairston, N. Y.------KO by 2
Oct. 23—Johnny Noel, Brooklyn--------W 10
Nov. 2—Ernie Durando, N. Y.----------L 10
Nov. 30—Ernie Durando, New York-----D 10

1952

Mar. 7—Ernie Durando, New York City-W 10

1953

Mar. 27—Ernie Durando, New York-----W 12
June 19—Bobo Olson, New York----------L 15
(American Middleweight Title)
Nov. 6—Sammy Guiliani, New York---KO 2
Dec. 18—Billy Graham, N. Y. C.----------L 10

RAY YOUNG

Toledo, Ohio, Light Heavyweight

1952

Sept. 15—Billy Tisdale, Lima----------L 6
Oct. 23—Willie Wright, Detroit----------W 4
Oct. 27—Andrew Godwin, Chicago------D 4

1953

Jan. 6—Ted Olla, Milwaukee----------W 8
Jan. 13—Pedro Gonzales, Toledo--------W 6
Jan. 27—Art Green, Toledo----------W 8
Sept. 14—Arthur Wright, Saginaw---KO by 6
Nov. 29—Nenos Solomon, Toledo---------D 8
Dec. 15—Eddie Smith, Toledo-------KO by 2

TERRY YOUNG

New York, N. Y., Lightweight

(For previous record see 1944 and 1952 editions. Inactive 1952.)

1953

June 4—Felix Redundo, Newark----KO by 8
Aug. 3—Tony DeMarco, Boston----KO by 5

ANDY ZAMARIPPA

Dallas, Texas, Featherweight

1953

June 9—Alex Santoy, San Antonio-------L 6
Aug. 3—Bobby Garza, Corpus Christie--D 5
Sept. 1—Joe O'Toole, San Antonio------W 4
Sept. 14—Doug Medley, San Antonio-----L 6
Oct. 20—Amerigo Rivera, San Antonio--L 4

PANCHO ZEPEDA

Mexican Welterweight

1953

Oct. 2—Vince Davi, Los Angeles--------L 4
Oct. 6—Frankie Cockrell, Los Ang. KO by 3
Oct. 27—Jimmy Flynn, Los Angeles------L 4
Nov. 10—Jimmy Flynn, Los Angeles-----D 4
Nov. 24—Jimmy Flynn, Los Angeles------L 4
Dec. 1—Duke Chronister, Los Ang..KO by 4

LARRY ZERNITZ

New Haven, Conn., Light Heavyweight

Born Oct. 10, 1933.

1952

Dec. 31—Gordon Pouliot, Coral Gables--W 6

1953

Jan. 12—Cliff Martin, Daytona Beach---W 4
Jan. 14—Jimmy Fortune, Tampa-------KO 1

Jan. 15—Lee Pearce, Palatka.....KO 4
Jan. 22—Johnny Mack, Sarasota.....KO 5
Feb. 12—Charley Clark, Sarasota.....W 6
Feb. 18—Dick Stewart, Coral Gables...KO 3
Feb. 26—Johnny Mack, Sarasota.....KO 5
Mar. 4—Tony Johnson, Miami.....D 6
Mar. 10—Tony Johnson, Miami Beach...W 8
Apr. 7—Bob Isler, White Plains.....L 6
Apr. 21—Ollie Wilson, Hartford.....W 6
Apr. 27—Kid Smart, New Haven.....KO 3

DON ZIMBARDO

Union, N. J., Middleweight

1950

June 20—Ross Johnson, Elizabeth.....KO 2
July 17—Stan Balsan, Elizabeth.....KO 2
Sept. 18—Roland Neander, Elizabeth....W 4
Nov. 17—Eddie Vail, New York.....D 4
Dec. 19—Eddie Vail, New York.....L 4

1951

Feb. 2—Eddie Vail, N. Y.....KO by 2
Apr. 4—Ross Jackson, Elizabeth.....W 4
Apr. 18—LeRoy Allen, Elizabeth.....L 4
Apr. 24—Lester Jackson, White Plains...L 4
May 9—Ike Lewis, Elizabeth.....W 4
May 16—Charlie McWhorter, Elizabeth.KO 1
May 29—Frank Keating, Brooklyn..KO by 2
July 3—Frank Keating, Brooklyn.....L 4
July 24—Max Stanford, Brooklyn.....KO 1
Aug. 14—Dennis Ryan, Brooklyn.....L 6
Sept. 22—Dennis Ryan, Brooklyn.....L 6
Oct. 9—Johnny Brown, White Plains.KO 3
Oct. 23—Jimmy Suber, White Plains....L 6
Nov. 1—Jimmy Suber, N. Y.....KO by 1

1952

Feb. 2—Eddie Godbold, Brooklyn.KO by 5
Apr. 3—Howard Soligny, N. Y. C...KO by 1
June 2—Johnny Singletary, Brooklyn..W 4
June 10—John Terry, Newark.....W 4
July 1—Nick DiGrazio, Newark.....D 6
July 21—Irwin Schulz, Brooklyn.....L 6
Sept. 22—Jimmy Williams, Brooklyn....W 4
Oct. 6—Steve Cermak, Brooklyn..KO by 1
Nov. 17—Bob Provizzi, Brooklyn.....L 4
Nov. 28—Art Thayer, N. Y. C.....KO by 1

1953

June 11—Don Layton, Newark.....KO 3
July 2—Tim Jones, Newark.....W 6
Aug. 13—Tim Jones, Newark.....L 6
Sept. 4—Birdie Loffa, Asbury Park....W 6
Sept. 17—Ike Williams, Newark.....KO by 2

DAVE ZIMMERMAN

Washington, D. C., Welterweight

1952

Oct. 27—Jacques Denis, Quebec.....KO 1

1953

Mar. 5—Toby Silvia, Fall River.....D 6
Apr. 28—Charley Bennett, Washington..W 4
Aug. 10—Ike White, Brooklyn.....W 4
Aug. 29—Tommy Maddox, Chicago..KO by 5
Oct. 16—Fredrico Escalero, New York...L 4
Dec. 7—Henry W. Smith, Brooklyn.....L 4

IGGY ZOTTO

Brooklyn, N. Y., Welterweight

1951

Nov. 29—Cliff Velez, Brooklyn.....L 4
Dec. 14—Billy Neumont, New York.....L 4

1952

Jan. 18—Cliff Velez, New York.....W 4
Jan. 22—Johnny Mezza, New York....KO 1
Feb. 1—Haywood Thompson, N. Y. C...L 4
Mar. 7—Pat Manzi, New York.....KO by 3
Dec. 4—Johnny Taylor, N. Y. C. ...KO by 2

1953

Jan. 19—Kenny Rockford, Brooklyn....W 4
Jan. 26—Eddie Williams, Brooklyn.....L 4
Feb. 3—Al Radulic, White Plains.....L 6
Mar. 10—Danny Taylor, White Plains....L 6
Apr. 3—Bernie Lynn, New York.....L 4
Apr. 13—Bernie Lynn, New York...KO by 2
June 15—Tony Racine, Brooklyn.....W 4
July 20—Walter Kapa, Brooklyn.....W 4
Aug. 17—Benny Hernandez, Brooklyn...W 4
Sept. 28—Artie Thelmaque, Brooklyn.....L 4
Oct. 21—Lou Bambiani, New York.....W 4
Dec. 4—Lou Bambiani, New York.....W 4

ORLANDO ZULUETA

Cuban Lightweight

Born July 12, 1928.

1946

July 20—Baldomero Aldama, Havana..KO 2
Aug. 10—Damaso Collazo, Havana .....D 6
Aug. 31—Lorenzo Cabrera, Havana .....D 6
Oct. 5—Cayuco Alvarez, Havana .....KO 1
Oct. 19—Rene Camacho, Havana .....W 8
Nov. 9—Armando Labarrere, Havana ..W 6

1947

Jan. 25—Diego Sosa, Havana.....D 8
Feb. 22—Armando Labarrere, Havana....W 4
Mar. 29—Sprito Gonzalez, Havana.....KO 7
Apr. 26—Battling Soccarras, Havana.....D 8
May 17—Battling Soccarras, Havana.....W 10
May 31—Diego Sosa, Havana.....W 10
July 26—Pelon Perez, Havana .....W 10
Aug. 16—Lino Garcia, Havana.....W 10
Sept. 13—Luis Galvani, Havana.....L 10
Nov. 8—Diego Sosa, Havana.....D 10
Nov. 22—Rene Cantero, Havana.....KO 8
Dec. 13—Sandy Saddler, Havana .....L 10

1948

Feb. 6—Lino Garcia, Havana .....W 10
Feb. 13—Miguel Acevedo, Havana .....D 10
Mar. 5—Miguel Acevedo, Havana .....L 12
Apr. 5—Oscar Calles, Venezuela .....W 10
Apr. 24—Oscar Calles, Venezuela .....L 10
July 3—Wilfredo Mayet, Havana .....W 10
July 31—Kid Bururu, Havana .....W 12
Aug. 6—Kid Bonbon, Havana .....W 10
Aug. 28—Bombon Oriental, Havana ....W 12
Sept. 18—Tito Soria, Havana .....L 10

1949

Jan. 9—Miguel Mendivil, Havana.....L 10
Jan. 28—Lou Joyce, New York.....W 6
Feb. 21—Bobby Timpson, New York.....W 8
Mar. 9—Joey Belfiore, New York.....W 10
Mar. 24—Al Smith, Fall River.....W 10
Apr. 1—Jimmy Warren, New York.....W 8
Apr. 20—Jimmy Warren, New York.....W 10
May 23—Jimmy Collins, Springfield.....W 10
June 13—Ermano Bonetti, Springfield...W 10
Oct. 25—Dave Marsh, Cleveland.....W 8
Dec. 6—Sandy Saddler, Cleveland.....L 10

1950

Jan. 11—Bobby Bell, New York.....W 10
Feb. 1—Paddy DeMarco, New York....L 10
Mar. 2—Percy Bassett, Philadelphia....L 10
Mar. 20—Ermano Bonetti, Holyoke.....L 10
July —Luis Monagas, Caracas.....W 10
July 29—Percy Bassett, Havana.....L 10
Aug. 3—Julian Varona, Havana.....W 10
Oct. 14—Leo LeBrun, Havana.....W 10

1951

Mar. 22—Jimmy Richmond, Brooklyn...W 8
Apr. 5—George Burrows, Brooklyn.....W 8
May 16—Bill Neri, Brooklyn.....W 8
July 9—Bob Fenty, Philadelphia.....W 8
July 23—Wallace Smith, Newark.....D 8
Oct. 15—Armand Savoie, Montreal.....D 10
Nov. 19—Alan McFater, Toronto.....L 8

1952

Jan. 14—Carl Coates, Baltimore.....L 10
Feb. 4—Basil Marie, New York City...W 8
Feb. 18—George Araujo, Providence....L 10
Mar. 3—George Araujo, Providence....L 10
Mar. 27—Jackie Weber, Fall River.....L 10
Apr. 14—Marshall Clayton, Washington.W 10
May 1—Serge Ceustermans, Montreal..W 8
July 21—Noel Paquette, Dartmouth, N. S. .....W 10
Aug. 18—Harold Jones, Pittsburgh.....W 8
Oct. 6—Dick Howard, Halifax.....W 10
Oct. 27—Paddy DeMarco, Brooklyn.....W 10
Nov. 28—Johnny Gonsalves, New York..L 10

1953

Jan. 28—Luther Rawlings, Chicago....KO 5
Mar. 23—Wallace (Bud) Smith, Bklyn....W 10
Apr. 22—Joey Brown, Baltimore.....D 10
May 5—Wallace (Bud) Smith, Cincinnati .....L 10
July 8—Arthur Persley, N. Y. City.....W 10
Sept. 21—Paddy DeMarco, Brooklyn.....W 10
Oct. 12—Bobby English, New Britain...W 10
Dec. 11—Wallace (Bud) Smith, N. Y. C....L 10

In this section are listed the records of boxers active in the British Isles, Continental Europe, Africa, Asia, Australia and New Zealand

FRANK AARONS

Australian Featherweight
(early record unavailable)

1951

June 30—Billy Street, Melbourne ---------L 8
Dec. 21—Brian McCoy, Melbourne ------W 10

1952

Mar. 28—Brian McCoy, Melbourne ------W 12
June 14—Malcolm Amos, Melbourne KO by 4
June 20—Ron Varcoe, Melbourne ---------L 10
Oct. 4—Danny Hirsch, Melbourne -----W 12
Dec. 5—Tommy Chester, Melbourne ---W 8

1953

Jan. 23—Kev Caltaux, Melbourne -------L 10
May 9—Danny Hirsch, Melbourne ------D 10
May 29—Johnny Wheeler, Melbourne----L 10
Sept. 5—Brian Smith, Melbourne--------L 8
Oct. 3—Con Robb, Melbourne----------L 10
Oct. 24—Brian Smith, Melbourne--------W 10

ARTHUR ACHA

Belgian Middleweight

Born, Brussels, November 30, 1928.

1949

Oct. 15—Roger, Brussels ----------KO 5
Dec. 17—Beaumain, Brussels ---------KO 2

1950

Feb. 4—Gino Menozzi, Brussels --------W 6
Feb. 18—Luc van Daele, Brussels -------W 6
Mar. 4—Michel Lapourielle, Brussels ---W 8
Mar. 22—Albert Heyen, Brussels --------L 10
Oct. 18—Gilbert Stock, Brussels ---------L 8
Oct. 26—Etienne Delannoit, Verviers ----W 10

1951

Jan. 5—Martin Hansen, Copenhagen----L 8
Feb. 7—Fritz Ehringer, Brussels--------W 8
Apr. 7—Albert Heyen, Brussels----------L 12
(Belgian middleweight title)
Apr. 12—Rene Knockhaert, Ghent------KO 6
Aug. 7—Job Roos, Amsterdam----------L 10
Sept. 22—Ray Schmidt, Brussels---------W 8

1952

Jan. 12—Andre de Keersgieter, Brussels L 12
(Belgian middleweight title)
Feb. 9—Jimmy King, Brussels-----KO by 6
Feb. 24—Peter Muller, Hamburg---------L 10
Mar. 2—Ray Schmit, Luxembourg------L 10
Mar. 9—Franz Szuzina, Dortmund------D 8
Nov. 1—Gino Menozzi, Brussels-------ND 4

1953

Jan. 17—Emile Delmine, Brussels---KO by 2
(vacant Belgian middleweight title)
Apr. 28—Lemy, Antwerp ----------W 8
Sept. 22—Gaston Meulebrouck, Brussels-W 8

CLEM A'COURT

London (Morden), England, Bantamweight

1953

Mar. 2—Fred Angel, Epsom --------KO by 3
Mar. 30—Fred Angel, Epsom----------W 6
Apr. 28—Harry Alley, Earls Court ------D 6
June 1—Ray Hillyard, W. Hartlepool----W 6
June 23—Cliff Giles, Mile End----------L 6
July 27—George Connors, Epsom------KO 4
Nov. 2—Cliff Giles, Croydon----------L 8
Dec. 21—Johnny Barnham, Epsom -----KO 2

ANSEL ADAMS

Trinidad, B. W. I., Heavyweight

1945

Feb. 9—Gentle Daniel, Trinidad --------L 6
Mar. 22—Jackie Johnson, Trinidad ------W 10
June 30—Bob Lincoln, Trinidad --------KO 2
Aug. 20—Gentle Daniel, Trinidad---KO by 2
Dec. 13—Don Burton, Trinidad--------KO 2

1946

Feb. 14—Charley Jones, Trinidad -------W 10
Mar. 30—Bull Gilkes, Trinidad ----------W 10
Sept. 8—Carlos Perez, Trinidad ---------L 10

1947

Apr. 9—Carlos Perez, Georgetown -----D 10
July 18—Gentle Daniel, Trinidad --------L 10
Aug. 17—Kid Charol, Aruba ----------L 10
Oct. 7—Kid Charol, Aruba ----------NC 9

1948

Feb. 14—Omelio Agramonte, Trinidad
KO by 8

1949

Feb. 12—Omelio Agramonte, Trinidad
KO by 1

1950

Inactive

1951

Aug. 23—Paddy Slavin, Liverpool--------L 10
Oct. 29—Reg Andrews, Leeds----------KO 4
Nov. 20—Gerry McDermott, London----KO 1
Dec. 4—Jeff Kloeck, London----------KO 8

1952

Feb. 23—Paddy Slavin, Belfast----------W 10
May 11—Lloyd Barnett, London---------W 10
May 13—Jean Serres, London----------KO 3
June 10—Johnny Arthur, London--------W 8

1953

Feb. 16—Frank Bell, Leicester --------KO 1
Apr. 13—Johnny Williams, Leicester-----L 10
Sept. 8—Simon Templar, Oswestry------W 8
Oct. 19—Simon Templar, Derby---------W 8
Nov. 15—Hugo Salfeld, Dortmund--------L 8

GEORGE ADAMS

Beccles, England, Welterweight

1952

June 23—Johnny Bradford, G. Yarm'th-KO 6
Sept. 16—Derek Cook, Wembley -------KO 6
Sept. 25—Joe Odemi, Gr. Yarmouth------W 6

1953

Jan. 12—Joe Gustina, Gr. Yarmouth----W 6
Mar. 9—Peter Lowe, Gr. Yarmouth----KO 3
Mar. 30—Dave Davis, Gr. Yarmouth----KO 5
Apr. 13—Fred Jackson, Lowestoft------KO 3
Apr. 20—Tony Curzon, Gr. Yarmouth----W 6
May 11—Jimmy Lynas, Gr. Yarmouth---L 6
Nov. 30—Ray Routledge, Gr. Yarmouth-KO 3
Dec. 21—Tony Curson, Gr. Yarmouth --W 6

BILLY (BUNTY) ADAMSON

(Robert Orr Anderson)

Lisburn, Ireland, Welterweight

Born, June 3, 1930.

(Amateur Record—Bouts 65; won 61; lost 4)

1950

May 3—Jackie Hughes, Belfast-------KO 2
May 27—Gerry Hassett, Belfast----------W 6
June 3—Gerry Fitzgerald, Belfast-------W 4
Aug. 19—Ronnie Jackson, Belfast-------W 8
Sept. 16—Fred Morton, Belfast----------KO 6
Oct. 28—Ronnie Jackson, Belfast -------KO 2
Dec. 2—Dave Bauldry, Belfast ---------KO 3
Dec. 13—Jim Scott, Belfast----------KO 3
Dec. 27—Jim Andrews, Belfast---------KO 3

1951

Jan. 24—Jim Scott, Belfast ----------KO 6
Feb. 14—Johnny Fox, Belfast----------KO 8
Feb. 28—Stan Bagshaw, Belfast--------KO 2
Mar. 26—Jimmy Brogden, Belfast--------W 8
Apr. 11—Joe White, Belfast----------KO 3
Apr. 28—Eric Billington, Belfast--------W 8
June 9—Harry Warner, Belfast--------WF 3
June 23—Billy Dickson, Belfast----------W 8
Sept. 1—Len Ashworth, Belfast----------W 8
Sept. 19—Arthur Bell, Belfast----------KO 2
Nov. 3—George Weston, Belfast--------W 8
Dec. 1—George Weston, Belfast--------W 8

1952

Jan. 5—Peter Dawson, Belfast.....KO 5
Jan. 19—Al Gamage, Belfast.....KO 3
Feb. 23—Joe McEntee, Belfast.....KO 8
Apr. 5—Phil Mellish, Belfast.....W 8
Apr. 26—Israel Boyle, Belfast.....WF 3
May 19—Giel deRoode, Belfast.....W 10
July 25—Harry Warner, Banbridge.....KO 7
Aug. 16—Tony McTigue, Belfast.....KO 2
Oct. 11—Mickey O'Neill, Belfast.....W 12
(N. Ireland welterweight title)
Oct. 21—Terry Ratcliffe, London...KO by 6

1953

Jan. 31—Jimmy Stimpson, Belfast.....KO 4
Feb. 21—Dave Brandon, Belfast.....KO 8
Mar. 7—Mickey O'Neill, Belfast.....W 10
June 6—Peter King, Belfast.....KO by 3
Aug. 15—Peter Smith, Belfast.....L 8
Sept. 25—Eddie Thomas, Belfast.....D 12
Nov. 21—Peter Smith, Belfast.....W 10

ROY AGLAND

Welsh Middleweight Champion

Born, Tiry-y-berth, Wales, October 2, 1926.

1950

Sept. 13—Henry Jones, Swansea.....W 6
Nov. 13—Billy Brain, Abergavenny.....KO 2

1951

(Inactive)

1952

June 30—Jimmy Roberts, Abergavenny...W 8
July 26—Michael Stack, Worcester...KO by 6
Sept. 10—Jimmy Redgewell, Cardiff.....KO 2
Oct. 27—Frank Duffy, Abergavenny.....KO 4
Dec. 1—Jimmy Roberts, Abergavenny KO 10
(Welsh middleweight title)

1953

Feb. 16—Wally Beckett, Cardiff.....KO by 1
Mar. 5—Tom Johnston, Liverpool.....KO 7
June 18—Wally Beckett, Cardiff.....W 8
Aug. 26—Hector Constance, Porthcawl...W 10
Nov. 23—George Dilkes, Cardiff.....W 8

AMERICO AGOSTINI

Australian Lightweight

1952

May 26—Alan Cartwright, Sydney.....L 4
June 7—Snowy Wilson, Newcastle.....D 6
June 14—Slim Daniels, Newcastle.....W 6
July 12—Bernie Watts, Newcastle.....KO 1
Oct. 13—Billy Barnes, Sydney.....KO by 5
Nov. 15—Mike Kerestes, Newcastle.....W 10
Nov. 29—Al Lewis, Newcastle.....KO 9
Dec. 6—Doug Johnson, Newcastle.....KO 2
Dec. 20—Ted Dillon, Newcastle.....L 10

1953

Jan. 15—Bert Hornby, Leichhardt.....L 10
Jan. 31—Al Lewis, Newcastle.....KO 4
Mar. 24—Ted Dillon, Newcastle.....L 8
May 11—Ken Hayden, Sydney.....KO 8
May 21—Teddy McCoy, Newcastle.....D 10
May 25—Kevin Pullen, Sydney.....W 10
June 1—Keith Robinson, Sydney.....W 12
July 6—Mick Dunningham, Sydney.....W 10
July 30—Norm Jones, Leichhardt.....D 12
Aug. 6—Norm Jones, Leichhardt.....L 12
Aug. 18—Jackie Ryan, Brisbane.....W 12
Sept. 18—Bluey Wilkins, Brisbane.....L 12
Oct. 19—Ray Fitton, Sydney.....W 12
Oct. 30—Alfredo Flores, Melbourne.....KO 12
Dec. 4—Elley Bennett, Brisbane.....L 12

JESUS AGUERRI

Spanish-Moroccan Featherweight

1950

Feb. —Young Cyclone, Barcelona.....L 8
Sept. 22—Roger Goudelin, Barcelona...KO 3
Oct. 4—Antonito Ruiz, Barcelona.....D 8

1951

Feb. 3—Juan Crespi, San Sebastian.....W 8
Feb. 17—Juan Crespi, San Sebastian.....L 8
Mar. 28—Ray Lewis, Barcelona.....W 8
Apr. 7—Ray Lewis, San Sebastian.....W 8
Dec. 22—Antonio Ruiz, San Sebastian...W 8

1952

Jan. 6—Ali Ramdane, Bilbao.....W 10
Feb. 9—Antonio Fenoy, Bilbao.....W 8
Mar. 26—Luis Romero, Barcelona.....L 12
(Spanish featherweight title)
Sept. 17—Jose Galiana, Barcelona.....L 8
Oct. 22—Jose Hernandez, Barcelona.....W 8
Dec. 17—Roy Ankara, Barcelona.....L 10

1953

May 8—Jaime Serrano, Barcelona...KO 6
June 4—Luis Romero, Barcelona.....L 10
July 5—Manolo Garcia, Madrid.....L 10
Oct. 18—Bobby Ros, Barcelona.....L 8

AKIYOSHI AKANUMA

Japanese Featherweight

(complete record unavailable)

1952

Nov. 11—Larry Bataan, Tokyo.....L 10
Nov. 18—Flash Elorde, Tokyo.....D 12

1953

Jan. 30—Larry Bataan, Tokyo.....L 12
July 6—Flash Elorde, Tokyo.....L 12
Nov. 25—Noboru Tanaka, Tokyo.....L 10

SPEEDY AKIRA

Japanese Flyweight

(complete record unavailable)

1953

Feb. 26—Al Chavez, Tokyo.....W 10

MASASHI AKIYAMA

Japanese Lightweight

(complete record unavailable)

1952

Apr. 4—Baby Castello, Tokyo.....W 10
Oct. 18—Larry Bataan, Tokyo.....KO 9
Nov. 29—Rocky Montano, Tokyo.....W 10

1953

Jan. 4—Roy Higa, Tokyo.....D 10
Mar. 1—Chamrern Songkitrat, Bangkok...L 12
(lightweight title of Orient)
Nov. 25—Flash Elorde, Tokyo.....W 10

STEFANO (TINO) ALBANESE

Tunisian Middleweight

Born, Tunis, February 28, 1930.

1950

Mar. 18—Moise Chapron, Flers.....KO 4
May 20—Ray Singre, Flers.....KO 2
June 17—Andre Garnier, Flers.....W 10
July 8—Lucien Drapier, Flers.....W 10
Aug. 13—Roger Beaumais, Clecy.....W 10
Sept. 9—Maurice Cieutat, Flers.....KO 7
Sept. 23—Maurice Bouvet, Paris.....W 8
Oct. 7—Ahmed Keddouri, Granville...KO 5
Oct. 21—Jean-Jacques Poisson, Paris.....L 8
Nov. 6—Robert Chatenet, Granville...KO 3
Dec. 9—J. C. Poisson, Granville.....D 10

1951

Feb. 3—Andre Garnier, Cherbourg.....KO 4
Feb. 19—Oprea Oprisan, Granville.....KO 5
Mar. 15—Christian Lunaud, Granville.....D 10
Apr. 6—J. Bonye, Caen.....KO 4
May 12—G. Lascombes, Flers.....W 10
June 2—Henri Hecquart, Granville.....W 10
June 9—Loris Saccavini, Flers.....KO 5
June 30—Jo Vincenzi, Granville.....W 10
Sept. 10—Roger Lemoine, Chateauroux...KO 7
Oct. 6—Said Boina, Chateauroux.....KO 3
Nov. 10—Leon Nowiasz, Chateauroux.....W 10
Dec. 1—Georges Norel, Chateauroux...W 10

1952

Jan. 20—Dom Lamarra, Chateauroux...W 10
Feb. 9—Bimbo Kieffer, Chateauroux...W 10
Apr. 19—Christian Lunaud,
Chateauroux.....W 10
May 21—Maurice Bouvet, Chateauroux...W 10
June 6—Gilbert Stock, Chateauroux.....D 10
Oct. 17—Martin Hansen, Copenhagen...W 8
Nov. 8—Georges Royer, Chateauroux...W 10
Dec. 6—Tino Pierluigi, Chateauroux.....D 10

1953

Feb. 17—Luc Van Daele, Flers.....W 10
Mar. 27—Marcel Assire, Caen.....L 10
May 22—Franco Festucci, Milan.....KO by 10
July 5—Marcel Tirel, St. Sauveur.....W 10
Sept. 17—Ben Younes II, Tunis.....L 10
Dec. 28—Mohamed Ouerdani, Sousse...KO 4

ANGELES ALBERTO

Filipino Flyweight

1951

Feb. 24—Young Rosenberg, Manila.....W 4
Apr. 21—Baby Pingol, Pasey City....KO 2
June 2—Ray Sarmiento, Manila.....W 6
June 7—Tommy Ramos, Pasey.....KO 5
Dec. 1—Star Cruz, Pasey.....KO 3
Dec. 23—Dommy Reyes, Rizal.....W 6

1952

Mar. 5—Tanny Campo, Manila.....L 10
Apr. 19—Raytranco Boy, Pateros.....D 10
June 14—Willie Brown, Manila.....L 10
July 26—Raytranco Boy, Rizal....KO by 6
Nov. 14—Leo Espinosa, Manila.....L 8
Dec. 24—Danny Kid, Caloocan.....W 10

1953

Feb. 28—Dommy Ursuwa, Caloocan.....W 10
July 4—Tannery Boy, Davao City ....KO 6

CONSTANT ALCANTARA

French-Senegalese Middleweight

Born, Dakar, French West Africa, December 12, 1929.

1951

Sept. 29—J. Bonye, Paris .....KO 2
Oct. 6—S. Kadziolski, Paris.....W 6
Oct. 27—Bodson, Paris .....KO 2
Nov. 10—E. Schweitzer, Paris.....KO 3
Nov. 24—C. Courtois, Paris .....D 6
Dec. 22—G. V'Melebrouck, Paris.....L 6

1952

Jan. 12—Lucien Draper, Paris.....KO 5
Jan. 20—P. Fonfrede, Paris.....W 8
Mar. 22—Beauvois, Paris.....W 6
Apr. 16—Cesar Lawniczack, Paris.....L 6
May 7—Schopp, Paris .....W 6
May 21—Ouerdani, Paris.....ND 6
Oct. 18—Gabriel Lemoine, Paris.....W 8
Nov. 1—Ernest Colucci, Paris.....KO 3
Nov. 15—Venturini, Paris.....KO 5
Dec. 5—Martin Hansen, Gothenburg....D 6

1953

Jan. 3—Gabriel Lemoine, Paris .....KO 3
Jan. 24—Gino Menozzi, Paris .....L 10
Feb. 14—Georges Norel, Paris .....L 10
May 2—Loris Venturini, Paris .....KO 7
June 6—Henri Entringer, Paris .....D 10
June 14—Tiberio Mitri, Rome .....L 10
July 1—Franco Festucci, Rome .....L 10
July 31—Maurice Bouvet, Lisbon .....D 8
Oct. 11—Gaston Meulebrouck, Paris...LF 6
Nov. 24—Christian Lunaud, Paris.....D 10
Dec. 1—Tiberio Mitri, Ravenna.....L 10

RUDY ALCANTARA

Filipino Flyweight

1953

Jan. 6—Bonnie Moreno, Quezon.....KO 4
Mar. 7—Speedy Rocco, Rizal.....KO 2
Mar. 25—Abbie Connie, Manila.....L 6
May 16—Midget Wolgast, Pampanga KO by 5
May 31—Ric Ricuerdo, Manila.....D 6
July 22—Pancho Ramirez, Manila.....KO 3
Sept. 26—Frisco Concepcion, Rizal.....L 6

GIOVANNI ALFONSETTI

Italian Heavyweight

Born, Tempera, October 9, 1929.

(Competed for Italy in 1952 Olympiad at Helsinki; defeated by A. Perov of Russia in third series of light-heavyweight class.)

1952

Nov. 8—Azzara, Latina .....KO 6
Dec. 13—Lausdei, Rome .....W 6

1953

Jan. 24—Azzara, Civitavecchia .....W 8
Mar. 12—Lucio Vigna, Rome.....KO 3
May 15—Gunter Sladky, Munich.....KO 3
June 19—Gunter Balzer, Hamburg.....D 8
June 27—Theo Baumjohann, Rome.....KO 1
Aug. 2—Heinz Sachs, Dortmund.....W 6
Sept. 9—Simon Ayankin, Rome.....KO 6
Oct. 8—Mario Crisostomi, Rome.....W 8
Oct. 19—Walter Gasparyk, Bologna....KO 1
Nov. 4—Alex Ceremonia, Milan.....KO 4

DEONE ALFORQUE

Filipino Bantamweight

(Complete record unavailable)

1952

June 15—Star Morena, Davao City....KO 3
July 13—Young Rufe, Davao City.....W 4

1953

May 31—Vic Fesutes, Davoa City.....W 6
Aug. 30—Clever Tony, Davao City.....L 8

LES ALLEN

Bedworth, England, Middleweight

Born, Coventry, Sept. 6, 1929.

1947

Sept. 9—Al Binney, Coventry .....KO 1
Oct. 18—Cyril Vale, Coventry.....KO 1
Nov. 10—Jimmy Leatham, Coventry ...KO 3
Nov. 20—Harry Reeve, Smethwick ....KO 2

1948

Jan. 26—Mick Magee, Coventry.....W 6
Mar. 16—Jim Burgess, London.....KO 2
May 4—Al Riches, Northampton.....KO 6
July 27—Jordan Tarone, Birmingham..KO 2
Sept. 20—Danny McKay, Northampton...L 8
Sept. 27—Billy Coulolias, Birmingham KO 2
Nov. 1—Billy Hall, Walsall.....KO 3
Nov. 22—Jimmy Smith, Smethwick....KO 1
Nov. 29—Danny McKay, Northampton...D 8
Dec. 13—Frank Duffy, Birmingham.....D 8
Dec. 20—Neil McCearn, Northampton..KO 5

1949

Jan. 10—Jack Braddock, Bedworth.....W 8
Jan. 17—Frank Duffy, Birmingham.....D 8
Jan. 25—Eddie Parsons, Smethwick....KO 1
Feb. 7—Alf Marsh, Coventry.....W 8
Mar. 8—Jack Braddock, Bedworth.....W 8
Mar. 22—Ron Bebbington, London.....W 6
Mar. 31—Reg Hoblyn, Coventry.....W 8
Apr. 19—Reg Hoblyn, Birmingham.....KO 1
May 10—Danny McKay, Bedworth.....W 8
June 20—Willie Whyte, Birmingham.....L 8
Sept 19—Willie Whyte, Coventry.....L 8
Oct. 24—Willie Whyte, Birmingham....W 8
Nov. 1—Jimmy Davis, West Ham.....W 8
Nov. 10—Freddie Webb, Liverpool.....KO 3
Nov. 21—Alby Hollister, Bedworth .....W 8
Dec. 1—Willie Whyte, Liverpool .....D 10
Dec. 12—Sammy Wilde, Bedworth .....W 8
Dec. 22—Sammy Wilde, Liverpool.....W 8

1950

Jan. 16—Billy Stevens, Coventry.....W 8
Feb. 7—Bert Sanders, London.....L 8
Feb. 20—Joe Hyman, Birmingham.....W 8
Mar. 6—Johnny Alexander, Northamp. W 8
July 31—Bert Sanders, Northampton ...W 8
Aug. 3—Luigi Valentini, Milan .....W 10
Oct. 17—Ron Pudney, London .....W 8
Oct. 30—Henry Hall, Coventry .....W 10
Nov. 6—Duggie Miller, Leicester.....D 8
Nov. 27—Albert Heyen, Birmingham ...W 10

1951

Jan. 27—George Angelo, Johannesburg..L 10
Mar. 12—Doug Miller, Birmingham..KO by 7
Apr. 9—Dick Langley, Coventry.....W 8
May 7—Jean Stock, Coventry.....KO by 10
Aug. 20—Ron Pudney, Birmingham.KO by 12

1952

Mar. 17—Eric McQuade, London.....KO 7
Mar. 31—George Roe, Leicester.....W 8
Apr. 18—Johnny Sullivan, Manchester..W 8
May 26—George Roe, Manchester.....W 8
July 25—Johnny Sullivan, Manch...KO by 3
Aug. 25—Bruce Crawford, Newcastle KO by 4
Oct. 13—Michael Stack, Leicester.....KO 5
Oct. 28—George Roe, Willenhall .....L 12
Dec. 8—Rocco King, Leicester.....W 8

1953

Apr. 13—Rocco King, Leicester.....KO 7
May 7—Eddie Phillips, Cleethorpes....W 8
June 8—Calvin Garraway, W. Har'pool.W 8
June 15—George Dilkes, Preston.....KO 5
Sept. 8—George Roe, Oswestry.....KO 7
Oct. 3—Tom Meli, Belfast.....W 8
Oct. 13—Eddie Phillips, Willenhall.....W 8
Nov. 9—Kit Pompey, Preston.....W 8
Nov. 23—Wally Beckett, Leicester.....KO 5

HARRY ALLEY

London (Paddington), England, Bantamweight

1948

June 7—Tommy Slater, Mile End.....KO 4
June 21—Jimmy Daly, Mile End.....W 4
June 28—Hughie Byrne, Mile End.....KO 3
July 8—Jimmy Jennings, Mile End.....L 4
July 22—Pete Halbert, Mile End.....KO 4
Oct. 19—Jimmy Jennings, Paddington..D 4
Dec. 20—Ted Wallace, Walworth.....L 4

1949

Jan. 10—Johnny Hughes, Kentish Town.L 4
Jan. 17—Lew Daw, Shepherd's Bush....W 4
Jan. 20—Harry Shannon, Paddington..KO 1
Jan. 31—Ted Wallace, Walworth.....L 4
Feb. 3—Johnny Hughes, Paddington...W 4
Feb. 14—Hughie Byrne, Shep. Bush....KO 2
Mar. 1—Ronnie Driver, West Ham.....KO 2
Mar. 14—Jimmy Cardew, Kentish Town.L 6

1950

(Inactive)

1951

Oct. 23—Terry McHale, Albert Hall....KO 2
Nov. 9—Jimmy Brewer, Hoxton.....D 6
Nov. 23—Jimmy Brewer, Hoxton.....L 6
Dec. 3—Tommy Icke, N. S. C.....KO by 2
Dec. 17—Georgie Small, Shep. Bush....KO 4

1952

Feb. 29—Johnny Haywood, Hoxton.....L 6
Mar. 5—Sid Band, West Ham.....L 6
Apr. 1—Danny Collins, Streatham....KO 4
May 27—Jimmy Brewer, Streatham.....L 6
July 25—Joe Collins, Ramsgate.....W 6
Oct. 27—Cliff Giles, N.S.C.....L 6

1953

Feb. 16—Eddie McCormick, Walworth...L 8
Feb. 23—Ken Diston, Wembley.....KO 2
Mar. 9—Jimmy Brewer, Wembley.....L 8
Apr. 10—Mickey O'Sullivan, Hoxton.....L 8
Apr. 28—Clem A'Court, Earls Court.....D 6
June 4—Jimmy Zale, Halifax.....L 8
June 22—Neville Tetlow, W. Hartlepool..L 8

AL ALLOTEY

African Gold Coast Light-Heavyweight
Record in Great Britain:

1950

Feb. 17—Aiden Simmons, Colchester .....KO by 5
Mar. 27—Jim Shrewsbury, Kettering...KO 4
May 30—Brian Anders, London.....D 6
Nov. 27—Billy Dean, London.....KO 5

1951

Jan. 15—Vic Phayer, Epsom.....D 8
Apr. 2—Tom Bodell, Kettering.....D 8
Apr. 24—Teddy Mason, Guernsey.....KO 2
July 6—Vic Phayer, Jersey.....L 8
Aug. 25—Gene Fowler, Boreham Wood...L 8
Oct. 4—Dave Williams, Cardiff.....L 8
Nov. 19—Brian Anders, Gr. Yarmouth...W 8
Dec. 3—Jim Hockley, Brighton.....W 8
Dec. 12—Alf Hines, London.....L 8

1952

Oct. 13—Dennis Fewkes, Gr. Yarmouth KO 4
Nov. 24—Ken Rowlands, Gr. Yarmouth..L 8
Dec. 8—Johnny Barton, Preston.....W 8

1953

Feb. 10—Joe Munro, London.....KO 6
Mar. 9—Dave Williams, London.....W 8
May 14—Billy Dean, London.....KO 3
July 7—Jimmy Davis, Jersey.....L 8
Aug. 3—Ken Millson, Jersey.....KO 7
Oct. 12—Wally Curtis, London.....W 8

JUAN (OSCAR) ALVAREZ

Spanish-Belgian Featherweight
Born, Pola de Lena, Spain, Nov. 20, 1929.

1952

Jan. 14—Jean Devisch, Frameries.....W 8
Feb. 4—Lou Jacobs, Cuesmes.....W 8
Sept. 24—Louis Cabo, Brussels.....D 8
Oct. 15—Jacques Lesseine, Brussels.....W 8
Nov. 24—Louis Cabo, Cuesmes.....W 10

1953

Jan. 12—Louis van Hoeck, Cuesmes....W 8
Feb. 1—Jacques Bataille, Lille .....D 10
Feb. 9—Mohamed Chickaoui, Paris ....L 8
Feb. 23—Freddie King, Newcastle .....W 10
Mar. 16—Van Parys, Frameries .....KO 9
Mar. 30—Pierre Carrara, Cuesmes .....W 10
Apr. 20—Alby Tissong, Newcastle .....D 10
May 18—Roy Ankarah, Birmingham ....L 10
Sept. 7—Hogan Bassey, Newcastle.....W 10
Oct. 6—Roy Ankarah, London.....L 10
Nov. 24—Louis van Hoeck, Cuesmes.....W 10

KARL AMEISBICHLER

Austrian Light-Heavyweight Champion
Born, Klagenfurt, 1927.

1952

Jan. 18—Giovanni Scodro, Geneva....KO 1
Mar. 8—Alex Ceremonia, Geneva.....L 10
May 3—Karl Machain, Vienna.....NC 6
June 8—Julius Schmidt, Vienna.....KO 3
Aug. 10—Otto Hentrich, Timmendorf...W 8
Aug. 16—Hans Motzelt, Klagenfurt....KO 2
Sept. 13—Heinz Schreiber, Neumuenster .....KO 1
Nov. 9—Hannes Scherbaum, Berlin...KO 4
Nov. 13—Mel Brown, Copenhagen.....W 10
Dec. 27—Helmut Thiele, Berlin.....KO 2

1953

Jan. 23—Hans Strelecki, Hamburg .....L 6
Mar. 20—Bruno Junkuhn, Berlin .....W 6
Apr. 11—Hans Strelecki, Kiel .....KO 5
Apr. 17—Willi Besmanoff, Berlin .....D 6
May 8—Theo Baumjohann, Linz .....KO 2
July 17—Hein Weisner, Vienna .....KO 6
(Austrian light-heavyweight title)
Sept. 4—Otto Bastian, Vienna.....D 10
Oct. 7—Willi Besmanoff, Hamburg.KO by 8

MALCOLM AMES

London (Croydon), England, Featherweight

1953

May 11—Colin Staples, W. Hartlepool..KO 4
June 23—Brian Goodwin, Mile End.....LF 1
July 27—Brian Goodwin, Epsom.....KO 8
Sept. 29—Charley Simpkins, Earls Court.W 6
Nov. 2—Eddie McCormick, Croydon .....KO by 7

BRIAN ANDERS

Brighton, England, Light-Heavyweight
Born, July 27, 1929.

1949

Nov. 1—Des Jones, Birmingham .....KO 2
Nov. 28—Adrian Simons, London .....L 4
Dec. 5—Billy Dean, London .....KO by 2

1950

Jan. 16—Andy Oliver, London .....W 4
Feb. 21—Ken Whitty, London .....W 4
Apr. 18—Vic Phayer, London .....L 6
May 30—Addo Allotey, London .....D 6
Oct. 24—Vic Phayer, London .....KO 5
Nov. 13—George Barratt, London .....KO 2

1951

Jan. 23—Vic Phayer, London.....W 6
Apr. 17—Tommy Caswell, London.....L 8
June 5—Frank Raven, London.....L 6
June 26—Joe Plant, London.....W 8
July 24—Alf Hines, London.....D 8
Sept. 4—Alf Hines, London.....L 8
Nov. 19—Al Allotey, Gr. Yarmouth.....L 8

1952

Jan. 9—Jim Hockey, London.....W 8
Feb. 13—Dave Williams, Brighton.....L 8
Mar. 3—Ken Rowlands, Bedford.....L 8
Mar. 24—Bert Hyland, London.....W 8
Apr. 15—Ted Morgan, Brighton.....KO 6
May 13—Dave Williams, London.....L 8
June 2—Dave Williams, Brighton.....W 8
Aug. 20—Gene Fowler, Enfield.....KO 2
Sept. 10—Nick Fisher, Cardiff.....KO 4
Oct. 14—Albert Finch, London.....L 8
Dec. 1—Don Scott, Nottingham....KO by 6

1953

Mar. 9—Bonny Foord, Nottingham ....KO 4
Mar. 30—Vic Phayer, Epsom .....W 8

Apr. 22—Jimmy James, Hastings ---------W 8
May 12—Wilf Glynn, London ----------W 8
Sept. 29—George Walker, London------WF 5
Nov. 10—Wim Snoek, London----------WF 6
Dec. 14—Dave Wiliams, Manchester -----L 8

CLIFF ANDERSON

British Guiana Lightweight

Born, October 22, 1921, New Amsterdam, British Guiana. Started boxing 1939.

1945

May 12—Billy Worthington, London----KO 1
July 3—Tommy Plowright, London --KO 4
July 24—Mickey Colbert, London ------KO 7
Sept. 11—Mickey Jones, London --------KO 2
Sept. 28—Eddie Middle, Brighton-------KO 1
Oct. 16—Cliff Morris, London----------W 8
Nov. 6—Cliff Curvis, London----------L 8
Nov. 20—Mickey Colbert, London--------W 5
Dec. 18—Gus Foran, London----------W 8

1946

Jan. 15—Gus Foran, London ----------W 10
Feb. 8—Billy Comerford, Brighton ----W 10
Feb. 12—Mickey Colbert, London --------W 8
Feb. 18—Tommy Madine, Blackpool ---KO 7
Feb. 26—Tommy Madine, Marleybone ---W 8
Apr. 9—Barney McVeigh, London ----KO 2
Apr. 23—Theo Medina, London---------W 10
May 3—Theo Medina, Paris-------KO by 7
May 28—Sammy Reynolds, London ------W 10
Aug. 22—Theo Medina, Glasgow----------W 10
Oct. 29—Jimmy Stubbs, London ------KO 3
Nov. 20—George Mousse, London --------L 8
Dec. 17—Mickey Francis, London------KO 8

1947

Jan. 20—Jackie Paterson, London-------W 8
Mar. 18—Al Phillips, London----------L 15
(British Empire featherweight title)
May 16—Roger Tison, Jersey----------KO 3
July 1—Al Phillips, London----------LF 8
(British Empire featherweight title)
Nov. 3—Hal Bagwell, London----------LF 7

1948

Mar. 3—Billy Caldicott, London-------KO 3
Mar. 18—Frank Kelly, Liverpool---------L 8
May 10—Johnny Molloy, Nottingham---D 10
June 11—Ronnie Clayton, Manchester---D 10
Sept 7—Tony Lombard, Birmingham---L 12
Sept. 21—Eddie Miller, London----------D 8
Nov. 27—Roy Coote, Chard ----------KO 3
Dec. 12—Elis Ask, Stockholm----------LF 3

1949

Jan. 27—Jackie Hughes, London--------W 8
Feb. 10—Morty Kelleher, London--------W 8
Feb. 22—Jock Bonas, London----------KO 4
Mar. 3—Tommy Davies, London-------KO 3
Mar. 22—Tony Lombard, London---------L 8
July 25—Ben Duffy, Swindon----------D 8
Oct. 14—Jim Findlay, Edinburgh--------W 8
Nov. 22—Ritchie McCulloch, London------L 8
Dec. 23—Jackie Marshall, Paisley-------L 8

1950

Jan. 23—Les Rendle, Leeds ----------W 8
Mar. 9—Al Wilburn, London ----------L 8
Mar. 27—Maurice Mancini, Coventry-----L 10
July 19—Reg Quinlan, Porthcawl------KO 6
July 31—Frank Parkes, Northampton----W 8
Sept. 21—Freddie Smith, Norwich-------W 10
Nov. 6—Tommy Barnham, Leicester----L 8
Dec. 4—Selyn Evans, Camarthen-------D 8
Dec. 11—Johnny Carrington, London----W 8

1951

Jan. 1—Selwyn Evans, London--------W 8
Feb. 20—Roy Coote, London----------W 8
Feb. 27—Gustave Perrot, London--------D 8
Mar. 8—Mickey Flanagan, Liverpool----L 10
Apr. 16—Gustave Perrot, London-------W 8
May 3—Heinz Sander, Cologne --------D 8
June 27—Tommy Barnham, London------L 10
Aug. 13—Johnny Carrington, Plymouth--L 8
Aug. 22—Gerald Dreyer, Porthcawl----KO 1
Oct. 13—Esmerido Salazar, Havana-----D 10
Nov. 12—Teddy Davis, Holyoke --------W 10
Nov. 24—Aberdeen Lynch, Chicago ----KO 5
Nov. 28—Dave Shade, Chicago----------L 6

1952

Jan. 11—Dick Watkins, New York-------L 6
Feb. 27—Johnny Carrington, London----W 8
Apr. 2—Ricky McCulloch, London-----W 8
Apr. 15—Bert Middleton, Ipswich-----KO 8
Apr. 30—Emmett Kenny, London------KO 6
June 11—Tommy McGovern, Porthcawl--L 10
Oct. 1—Selwyn Evans, London---------W 8
Oct. 28—Hoacine Khalfi, London--------L 8

1953

Feb. 2—Solly Cantor, London ----------L 8
Mar. 24—Danny Hurley, London --------L 8
Apr. 1—Auguste Caulet, Lisbon --------L 10
May 11—Ricky McCullough, London ----D 8
May 18—Frank Parkes, Birmingham ----L 8

KID ANDRE

(Andre Habib)

French-Tunisian Bantamweight

Born, Tunis, July 20, 1929.

1947

Jan. 23—Louis Skena, Paris----------L 6
Feb. 9—Paul Poilleux, Paris----------W 6
Feb. 16—Francois Spalony, Noeux les Mines ----------W 8
Mar. 9—Louis Even, Conflans Ste. Honorine ----------W 10
Apr. 1—Andre Covex, Paris ----------W 8
Apr. 22—Sylvain Megret, Paris ---------L 10
May 17—Hadi Tijani, Tunis ----------L 10
July 5—Chadli, Tunis ----------W 10
Sept. 2—Hadi Tijani, Tunis ----------L 10

1948

Jan. 10—Yousfi Slimane, Algiers----KO by 3
Sept. 30—Casano, Tunis ----------W 10
Dec. 4—Bob Scrivano, Tunis ----------L 10

1949

July 30—Casano, Tunis ----------W 10
Aug. 20—Bel Kalem, Tunis ----------KO 2
Sept. 3—Giuseppe Mastrangelo, Tunis-KO 7
Dec. 1—Roland Flament, Paris --------KO 9

1950

Jan. 19—Mahjoub Sedraoui, Paris-------W 10
Feb. 9—Dante Bini, Paris ----------D 10
Apr. 8—Guy Josseau, Tunis ----------W 10
June 3—Pierre Masia, Tunis ----------KO 6
July 1—Armand Deiana, Tunis ---------W 10
Sept. 24—Hadi Tijani, Tunis ----------L 10

1951

Feb. 18—Jean Senhadj, Marseilles-------W 10
May 6—Theo Medina, Tunis ----------D 10
June 2—Gaetano Annaloro, Tunis--------L 10
Sept. 8—Amleto Falcinelli, Tunis--------D 10

1952

Dec. 20—Arthur Emboule, Paris --------W 10

1953

Jan. 15—Georges Ionescu, Paris ---------L 10
Mar. 12—Andre Calignat, Strasbourg KO by 6
Apr. 8—Jean Kidy, Liege ----------L 10

VIRGILIO ANDRESSI

Italian Lightweight

1951

Dec. 28—Benito Saoncelli, Bergamo-----W 6

1952

Jan. 17—Valentino Gianluppi, Bergamo-W 8
Jan. 31—Paolo Rosi, Milan----------W 8
Feb. 6—Valde Fusaro, Milan----------L 10
May 31—Herbert Glaeser, Dusseldorf----L 8

1953

Jan. 28—Emilio Marconi, Milan----------L 8
June 27—Julio Suarez, Barcelona---------D 8
July 5—Casulla, Barcelona ----------KO 3

REG ANDREWS

Deal, England, Heavyweight

Born, Barnehurst, Kent, 1922. Began boxing professionally in 1942.

1945

Feb. 19—Charlie Bundy, London--------W 6
Mar. 12—Sig Hart, Liverpool----------KO 4
Aug. 24—George Preston, Brighton------D 6
Oct. 20—Charlie Collett, London--------W 8
Nov. 24—Eddie Donaldson, Canterbury--W 8

1946

Feb. 12—Len Bennett, West Ham --------D 8
Mar. 4—Charlie Collett, Epsom --------W 8

Mar. 25—Len Bennett, London ---------W 8
June 10—Al Robinson, Pontypridd ------W 8
June 25—Ernie Woodman, Brighton -----D 2
(Ring Collapsed)
Sept. 17—Len Fowler, London ----------W 6
Nov. 14—Eddie Donaldson, Ramsgate --KO 2
Nov. 18—Ernie Woodman, Plumstead ----W 8

1947

Feb. 18—Alf Brown, London---------KO by 8
Mar. 29—George Barratt, Canterbury---KO 7
Apr. 28—Jack Smith, Malvern----------W 8
May 9—Len Bennett, London----------W 8
June 20—Nutty Curran, Plymouth------KO 4
Oct. 29—Charley Collett, Leighton, Bzd.-W 8
Nov. 18—Len Bennett, London----------NC 7

1948

Mar. 1—Gerry McDermott, Leyton------W 8
May 22—Sam Edgar, Belfast----------KO 1
Oct. 18—Gerry McDermott, London-----W 6
Oct. 26—Bill Brennan, Paddington-----KO 4

1949

Feb. 7—Jack London, Middlesbrough---L 8
Mar. 7—Charles Henry, Cheltenham----W 8
Apr. 4—Lloyd Barnett, Harringay------W 8
May 2—Jack London, W. Hartlepool----L 8
Aug. 18—Eddie Vann, Dartford---------W 8
Oct. 31—Johnny Morkus, Herne Bay ----W 8
Dec. 13—Eddie Vann, London ----------D 8

1950

Feb. 13—Nick Fisher, Leicester---------KO 4
Mar. 10—Gunnar Nilsson, Stockholm-----W 6
Mar. 13—Matt Hardy, London----------KO 3
Nov. 6—Robert Eugene, Leicester ------W 8

1951

Jan. 22—George Stern, Leicester-------LF 6
Feb. 28—Gerry McDermott,
Wolverhampton ----------W 8
Mar. 19—Johnny Williams,
Leicester ----------KO by 2
May 19—Johnny Arthur, Johannesburg--L 10
June 6—Lou Strydom, Pretoria-----KO by 5
July 14—Tony Liversage, Johannesburg-W 8
Oct. 29—Ansell Adams, Leeds-------KO by 4
Nov. 10—Don Scott, Leicester----------W 8

1952

July 8—Len Bennett, London----------W 8
Aug. 26—Simon Templar, London-------W 8
Oct. 13—Lloyd Barnett, Leicester-------W 8

1953

Jan. 24—Karel Sys, Ghent ----------KO by 2
May 18—Mark Hart, London----------L 8
June 9—Jack Hobbs, London---------KO by 2

CUNNING ANDY

Filipino Flyweight
(Complete record unavailable)

1952

Nov. 26—Danny Kid, Caloocan----------D 8

1953

Jan. 24—Little Brown, Manila ----------D 10
Mar. 18—Little Brown, Manila ----------W 6
June 24—Larry Angeles, Manila --------W 10
July 22—Flashy Abraham, Manila ------W 10
Nov. 7—Midget Louis, Rizal----------L 6

LARRY ANGELES

Filipino Flyweight
(Complete record unavailable)

1952

May 11—Danny Kid, Davao ----------L 6
June 29—Little Campo, Davao City-KO by 2
Oct. 18—Robert Alyor, Caloocan------KO 6

1953

Mar. 18—Tannery Boy, Manila ----------W 10
June 24—Cunning Andy, Manila --------L 10

CHARLIE ANGLEE

Pawtucket, R. I. Middleweight

1948

Dec. 27—Frankie Ross, Providence ----KO 5

1949

Feb. 11—Frankie Cordino, New York---W 6
Nov. 14—Mel Brown, Providence --------W 6
Nov. 29—Leon Brown, Hartford ---------W 6
Dec. 12—Mel Brown, Providence --------W 8

1950

Jan. 2—Norman Horton, Providence--KO 6
Feb. 6—Joe Rindone, Providence--------L 10
Mar. 6—Sammy Walker, Providence----W 10
Mar. 13—Curtis Moore, Providence-----KO 10
Apr. 3—Jimmy Beau, Providence-------L 10
May 1—Jimmy Beau, Providence------W 10
Aug. 8—Buddy Farrell, New Bedford---W 10
Oct. 5—Jimmy Taylor, Fall River-------L 10
Oct. 16—Tommy Yarosz, Providence-----L 10
Dec. 18—Sammy Walker, Holyoke-------W 10

1951

Jan. 1—Otis Graham, Providence-----KO 8
Feb. 5—George Roberts, Holyoke------KO 9
Feb. 19—Art Towne, Providence --------L 10
Mar. 5—Mel Brown, Holyoke----------W 10
Mar. 26—Honey Johnson, Holyoke------W 10
Apr. 16—Henry Lee, Holyoke----------KO 6
June 1—Hans Motzelt, Augsburg------KO 4
June 8—Hiller, Munich----------KO 2
June 29—Theo Imbsweiler, Dusseldorf--KO 7
July 14—Puhlmann, Augsburg ---------KO 2
June 16—Bruno Junkuhn, Herne ------KO 3
July 29—Hans Kreuchten, Mannheim---KO 2
Aug. 19—Paul Schirrman, Hanover------W 8
Sept. 23—Franz Szuzina, Berlin ----KO by 4
Oct. 14—Leo Starosch, Dortmund-------W 6
Nov. 2—Carl Schmidt, Hamburg ----L Dis. 4
Dec. 26—Junkhuhn, Dortmund---------KO 6

1952

Feb. 1—Herbert Kleinwachter, Essen-KO 6
Feb. 16—Herman Vermeulen, Dortmund
KO 2
Feb. 25—Wim Snoek, Amsterdam-----KO 9
Apr. 6—Hans Motzelt, Dortmund----KO 5
Apr. 12—Hans Strelecki, Hamburg----KO 4
May 10—Norbert Sapion, Oberhausen-KO 1
May 31—Hans Motzelt, Dusseldorf---KO 5
June 15—Fritz Gahrmeister, Dortmund--W 6
July 4—Bruno Junkuhn, Fulda---------W 8
Aug. 3—Leo Starosch, Essen----------W 8
Aug. 15—Dieter Hucks, Berlin---------KO 6
Sept. 6—Fritz Gahrmeister, Oberhausen
KO 6
Nov. 16—Ray Schmit, Luxembourg-----LF 10
Dec. 10—Harry Bos, Amsterdam-------KO 5

1953

Feb. 18—Winnfried Henne, Amsterdam--W 10
Mar. 9—Luc van Daele, Amsterdam-----W 10
Mar. 20—Kay Kalio, Amsterdam---------W 10
Sept. 15—Werner Teuscher, Amsterdam KO 3
Oct. 26—Harry Mino, Rotterdam-------KO 6

ROY ANKRAH

British Empire Featherweight Champion

Born, Accra, African Gold Coast, December 25, 1925. Started boxing in 1941 and through 1949 was unbeaten in 110 bouts. Successively won Gold Coast flyweight, bantamweight, featherweight, lightweight and welterweight titles.

1950

Feb. 8—George Lamont, Paisley--------W 6
Feb. 14—Zeke Brown, Edinburgh-------W 6
Feb. 28—Len Shaw, Edinburgh---------KO 4
Mar. 10—Peter Morrison, Falkirk-------KO 5
Mar. 18—Joe King, Belfast----------KO 3
Apr. 5—Danny Nagle, Willenhall------KO 5
Apr. 8—Denny Dennis, Belfast--------KO 3
Apr. 10—Jim McCann, Belfast----------W 8
Apr. 20—Gene Caffrey, Leith ----------KO 5
May 23—Francisco Latorre, London----KO 2
May 30—Jimmy Murray, Streatham----LF 3
July 27—Tommy Bailey, Liverpool------W 10
July 29—Luis Romero, Madrid --------KO 5
Sept. 19—Bernard Pugh, London---------W 10
Nov. 7—Tony Lombard, London ------KO 8

1951

Jan. 29—Speedy Bandes, Durban--------W 12
Mar. 28—Bernard Pugh, Paisley--------W 8
Apr. 3—Johnny Molloy, London------KO 4
Apr. 30—Ronnie Clayton, London-------W 15
(British Empire featherweight title)
Sept. 19—Jean Machterlinck, Paisley---KO 5
Oct. 23—Alvaro Cerasini, London-----WF 2
Nov. 6—Tommy McGovern, London---W 10
Dec. 17—Bernard Pugh, Nottingham----KO 6

1952

Feb. 25—Ronnie Clayton, Nottingham--KO 13
(British Empire featherweight title)

Apr. 2—Ali Ramdane, London.....W 10
June 9—Ray Famechon, Nottingham....L 15
Nov. 9—Luis Romero, Madrid.....L 10
Dec. 17—Jesus Aguerri, Barcelona.....W 10

1953

Jan. 12—Benny Chocolate, Newcastle..KO 2
May 11—Mohamed Chickaoui, Nottingham.....NC 7
May 18—Juan Alvarez, Birmingham.....W 10
June 17—Jacques Dumesnil, Glasgow....W 10
Aug. 19—Jose Hernandez, Barcelona.....W 10
Aug. 26—Amleto Falcinelli, Porthcawl...W 10
Sept. 30—Manolo Garcia, Madrid.....NC 10
Oct. 6—Juan Alvarez, London.....W 10

GAETANO ANNALORO

Italian-Tunisian Featherweight

Born, Tunis, March 1, 1924.

1946

June 1—Tijani, Tunis.....L 8
Oct. 22—Chaldi, Tunis.....D 10
Nov. 23—Tijani, Tunis.....D 10

1947

Mar. 13—Oethman, Algiers.....KO 5
Apr. 19—Camille, Dormont, Tuins.....L 10
May 17—Etienne Farraro, Tunis.....W 10
June 7—Camille Dormont, Tunis.....W 10

1948

Jan. 6—Andre Covex, Paris.....KO 7
Feb. 26—Mustafa Rafal, Paris.....KO 2
Apr. 3—Andre Brenner, Bordeaux....KO 4
Apr. 12—Jean Jouas, Paris.....W 10
Sept. 25—Georges Mousse, Paris.....L 10
Nov. 29—Guy Josseau, Paris.....W 8

1949

Jan. 2—Francis Bonnardel, Paris.....W 8
Feb. 25—Jose Aponte Torres, New York..W 6
Mar. 7—Reuben Davis, Philadelphia....W 6
Mar. 25—Teddy Swain, New York.....D 6
Apr. 18—Teddy Swain, New York.....W 8
June 16—Willie Anderson, Detroit.....KO 2
July 12—Vic Eisen, Syracuse.....KO 7
July 30—Luis Galvani, Havana.....L 10
Aug. 12—Lee Bohles, Auburn, N. Y.....W 8
Sept. 14—Bobby Bell, New York.....L 6
Nov. 2—Lee Bohles, Syracuse.....W 10
Dec. 7—Bobby Bell, New York.....D 8
Dec. 15—Charley Titone, Brooklyn.....L 8

1950

Jan. 25—Art Llanos, New York City...KO 7
Mar. 17—Jimmy Cooper, New York City W 8
Apr. 19—Luis Galvani, New York..KO by 3
May 25—Louis Sckena, Paris.....D 10
Sept. 28—Georges Mousse, Paris.....D 10
Nov. 21—Bobby Boland, London.....KO 3
Dec. 3—Maurice Sandeyron, Paris.....L 10

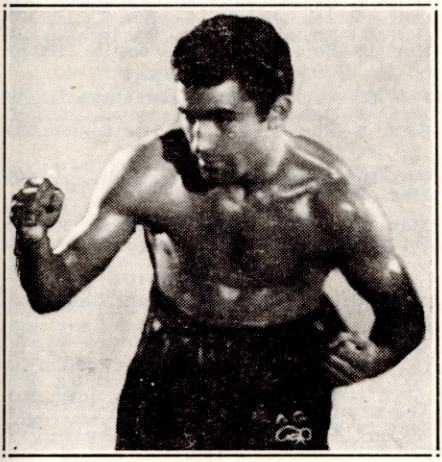

GAETANO ANNALORO, Tunis

1951

Feb. 12—Emile Chemama, Paris.....W 10
Mar. 15—Dante Bini, Paris.....D 10
May 9—Bobby Boland, Glasgow.....L 10
June 2—Kid Andre, Tunis.....W 10
Sept. 10—Filberto Osario, Philadelphia..W 6
Oct. 2—Gene Smith, Washington.....L 10
Dec. 10—Jimmy Cooper, Washington....L 10
Dec. 3—Leo LeBrun, Philadelphia....W 8

1952

Apr. 8—Frank Williams, London.....L 10
June 21—Jean Sneyers, Antwerp.....KO 6
Oct. 4—Jean Sneyers, Brussels.....L 10
Nov. 26—Mario D'Agata, Milan.....LF 5

1953

Mar. 19—Robert Cohen, Paris.....L 10
Apr. 28—Terry Allen, London.....W 10
May 30—Robert Cohen, Marseilles.....D 10
July 4—Jean Sneyers, Marseilles.....L 10
Oct. 8—Altidoro Polidori, Rome.....L 8
Dec. 6—Emile Chemama, Marseilles.....D 10

FRANCO ANTONINI

Italian Lightweight

Born, Foligno, February 2, 1931.

1951

Aug. 10—D'Amato, Foligno.....D 6
Sept. 3—Roberto Conti, Foligno.....W 6
Oct. 14—Lepore, Foligno.....KO 5
Dec. 15—Roberto Conti, Spoleto.....W 6

1952

Jan. 31—Franco Ciccarelli, Rome.....W 8
Apr. 21—Ligorio, Foligno.....KO 2
May 18—Esposito, Foligno.....KO 2
June 28—Beppe Colasanti, Foligno.....W 8
Sept. 6—Angelo Loprieno, Foligno.....WF 4
Dec. 27—Correggioli, Siena.....W 8

1953

Jan. 28—Giovanni Paini, Milan.....W 6
Feb. 17—Mario Rosellini, Lecco.....D 8
May 8—Felice Gallo, Milan.....D 8
May 27—Ernesto Formenti, Lecco.....L 8
June 27—Duilio Loi, Foligno.....D 10
Aug. 23—Felice Gallo, Spoleto.....W 8
Sept. 19—Saad Moussa, Rome.....L 8

LITTLE ARAB

Filipino Flyweight

1952

Jan. 21—Jimmy Boy, Davao City.....W 4
Mar. 10—Joe Gudilos, Davao City.....D 4
June 29—Young Brown, Davao City....D 4

1953

Mar. 15—Star Lasang, Rizal.....W 4
May 31—Fran de Castro, Davao City.....W 4

JEAN ARCHAMBAULT

French Lightweight

Born, Sancergues, Sept. 20, 1926.

1945

Oct. 6—Fred Leduc, Paris.....W 6
Oct. 20—Henri Fontaine, Paris.....W 8
Nov. 3—Henri Denis, Paris.....KO by 7
Dec. 22—M. Hombrouck, Paris.....W 10

1946

Jan. 17—Henri Fontaine.....W 6
Feb. 5—Andre Cheron, Chateauroux..W 10
Feb. 16—Henri Denis, Paris.....L 10
Mar. 8—Henri Denis, Boul-Billancourt..W 10
Mar. 17—Henri Ferro, St. Etienne.....W 10

1947

June 17—Ben Maati, Paris.....W 10
July 3—Myrtil, LaGarenne.....W 10
July 10—Girard Denis, Laon.....W 10
Oct. 26—Sigi Tennebaum, Paris....KO by 5
Nov. 27—Girard Denis, Paris.....W 8

1948

Jan. 20—G. Hanriot, Paris.....D 10
Feb. 3—G. Favre, Louvre.....KO 4
Feb. 9—Ben Miloud, Paris.....D 6
Feb. 23—Djilali Bouaziz, Paris.....W 6
Mar. 5—Andre Benatar, Boulogne.....D 10
Mar. 29—Ben Maati, Neuilly.....KO 3
Apr. 14—M. Barbier, Laon.....W 10
Oct. 3—G. Hanriot, Evreux.....W 10

Oct. 22—Antonio Salmeron, Paris W 6
Nov. 20—Alex Sinnaeve, Charleroi KO by 2

1949

Jan. 22—Georges Mousse, Brussels L 6
Feb. 3—Francis Bonnardel, Paris W 10
Mar. 18—Alex Warburg, Copenhagen L 6
Apr. 14—Roger Bruneau, Paris KO by 7
June 9—Mario Rosselini, Paris W 10
June 22—Luis Romero, Barcelona KO by 3
Aug. 14—Elis Ask, Stockholm KO by 3
Oct. 20—Julien Degryse, Lens D 10
Nov. 3—Bernard Dodin, Paris W 10
Nov. 12—Mohammed Bellatreche, Paris W 10
Dec. 22—Jules Chartier, Paris D 10

1950

Feb. 5—Ernesto Formenti, Geneva L 10
Mar. 2—Mohammed Bellatreche, Paris D 10
Apr. 16—Francis Bonnardel, Dijon L 15
(French featherweight title)
May 6—Marcel Mars, Dijon W 10
July 8—Ramdane, Algiers D 10
Oct. 22—Marcel Auclair, Valenciennes W 10
Dec. 1—Julien Degryse, Calais W 10
Dec. 13—Francis Bonnardel, Lyons KO by 13
(French featherweight title)

1951

Feb. 1—Gaston Henriot, Paris W 10
Feb. 8—Mario Rossellini, Paris W 10
Apr. 12—Morley Kamara, Paris L 10
May 5—Jean Julien, Dieppe D 10
Sept. 23—Kid le Noir, Besancon W 10
Oct. 13—Hocin Khalfi, Oran KO by 2
Dec. 11—Roy Ryan, Amiens W 10

1952

Jan. 13—Jean Cuilleries, Marseilles KO 5
Jan. 24—Pierre Montane, Paris KO by 6
Apr. 6—Kid le Noir, Laon KO 9
Apr. 24—Sauveur Chiocca, Evreux D 10
May 3—Augustin Argote, Bilbao KO by 6
June 13—Gerard Laurent, Evreux W 10
Oct. 11—Branco, Lisbon L 8
Nov. 8—Morlay Kamara, Nevers W 10
Nov. 30—Marcel Mars, Furnes W 10
Dec. 20—Morlay Kamara, Chateauroux L 10

1953

Jan. 22—Rene Cuilleries, Marseilles L 10
Feb. 13—Jacques Chartier, Lyons L 10
Mar. 21—Serge Ceustermans, Deauville L 10
Apr. 19—Mohamed Messoudi, Evreux L 10
May 16—Jacques Herbillon, Rheims KO by 3
Oct. 4—Jacques Bataille, Lille KO by 6

AUGUSTIN ARGOTE

Spanish Lightweight Champion
(early record unavailable)

1951

Apr. 16—Mohamed Halai, Madrid KO 2
Apr. 27—Jean Taverne, Madrid KO 8
June 2—Jupp Muennichoff,
Dusseldorf KO 2
June 29—Franz Szuzina, Dusseldorf L 8
Aug. 3—Amandus Spitzkopf, Dusseldorf D 8
Aug. 15—Walter Schneider, Cologne D 8
Nov. 1—Roger Baour, Paris L 10
Dec. 2—Bastin, Lille W 10
Dec. 25—Bartolome Marti III, Bilbao W 12
(Spanish lightweight title)

1952

Jan. 6—Mohamed Embarek, Bilbao W 10
Jan. 10—Jean Labalette, Bordeaux KO 7
Feb. 2—Javier Lirio, San Sebastian KO 1
(Spanish lightweight title)
Mar. 9—Maurice Maury, Bilbao W 10
Feb. 16—Francis Bonnardel, Bordeaux L 10
Mar. 9—Jacques Dehaye, Bilbao KO 6
Mar. 26—Angel Garcia, Barcelona D 12
(Spanish lightweight title)
May 3—Jean Archambault, Bilbao KO 6
June 4—Duilio Loi, Milan L 10
Aug. 23—Julio Martin, Lisbon KO 10
Sept. 6—Raphael Da Sylva, Lisbon L 10
Oct. 25—Emilio Orozco, Bilbao W 12
(Spanish lightweight title)
Dec. 31—Luis de Santiago, Bilbao KO 4

1953

Apr. 15—Rocky Montano, Manila KO 4
May 16—Milton Ross, Manila L 10
Aug. 7—Joao Monteiro, San Sebastian KO 5
Aug. 17—Jose Segura, Madrid D 8
Dec. 11—Pat Ford, Melbourne KO 4

RICHARD ARMAH

Nigerian Middleweight
Record in British Isles:

1948

Nov. 22—Harry Davis, London KO 4

1949

Jan. 3—Jimmy Davis, London L 8
Jan. 17—Ron Cooper, London W 8
Feb. 23—Ted Dexter, Bath W 8
May 5—Duggie Myers, Bournemouth D 8
Oct. 25—Bert Sanders, London W 8
Nov. 8—Doug Mansfield, London W 8
Nov. 21—Bob Cleaver, London W 8
Dec. 12—Arthur Raybould, Nottingham W 8

1950

Feb. 14—Bos Murphy, London D 8
Mar. 6—Randolph Turpin, London KO by 6
May 23—Dick Langley, London W 8
June 5—Jackie Brown, Preston KO 4
June 14—Jim Gallacher, Dundee KO 2
July 17—Dick Langley, Leicester KO 7
Oct. 7—Tom Meli, Belast W 8
Nov. 27—Freddie Webb, Belfast KO 5
Dec. 4—Bos Murphy, Cheltenham W 8

1951

June 15—Bos Murphy, Brighton NC 3
Aug. 21—Alex Buxton, London KO by 5
Oct. 31—Willie Armstrong, Paisley L 8
Nov. 16—Jimmy Davis, London L 8

1952

Jan. 14—Ron Crookes, Newcastle L 10
Jan. 25—Ron Cooper, London W 8
Feb. 25—Ron Cooper, Abergavenny W 10
Mar. 21—Jimmy Davis, London L 8
Apr. 2—Ron Crookes, London W 10
May 27—Wally Beckett, London KO by 5
Oct. 23—Bruce Crawford, Liverpool KO by 5
Dec. 27—Tom Meli, Belfast W 8

1953

June 18—Gordon Hazell, Cardiff L 10
Oct. 26—Johnny Sullivan, Manchester L 8
Nov. 26—Pat McAteer, Liverpool L 8

WILLIE ARMSTRONG

Scottish Middleweight Champion
Born, Glasgow, 1930.

1951

Feb. 3—Johnny Weir, Glasgow KO 1
Feb. 17—Tommy Stewart, Glasgow KO 1
Mar. 10—Ernie Conners, Glasgow W 6
May 5—Jackie Hughes, Glasgow KO 1
June 27—Sammy Sullivan, Glasgow KO 3
July 14—Tommy Armour, Belfast KO 1
Aug. 3—Dave Finnie, Rosyth KO 10
(vacant Scottish middleweight title)
Sept. 5—Jimmy James, Glasgow KO 1
Sept. 19—Jackie Wilson, Paisley KO 5
Oct. 8—Bruce Crawford, Mid'sboro' KO 3
Oct. 23—Bos Murphy, London KO 1
Oct. 31—Richard Armah, Paisley W 8
Nov. 12—Ron Crookes, Newcastle KO by 6

1952

Feb. 25—Ron Crookes, Nottingham W 8
Mar. 5—Bob Cleaver, Glasgow L 8
Sept. 9—Ron Grogan, W. Hartlepool KO 1

1953

Feb. 20—Jim Lindley, Greenock KO 2
Mar. 9—Bruce Crawford,
Mid's'bro' KO by 6
May 27—Gordon Hazell, Glasgow KO by 10
Sept. 5—Hans Stretz, Cologne L 8

JOHNNY ARTHUR

South African Heavyweight Champion
Born, August 29, 1929.

1949

—Adriaan Scheepers, Jo'burg KO 1
—Jimmy Britt, Johannesburg KO 3
—Nick Van Rensburg, Jo'burg KO 2
Aug. 31—Piet Strydom, Pretoria W 10
Sept. 23—Barney Collins, Springs KO 6

1950

Apr. 8—Japie Smit, Johannesburg KO 2
May 31—John L. Botha, Johannesburg KO 2

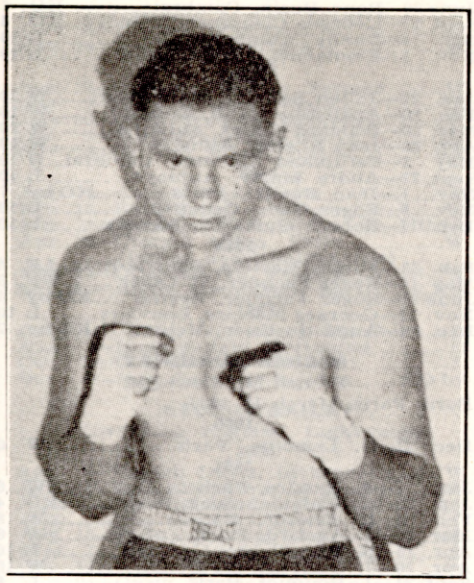

JOHNNY ARTHUR, South Africa

1951

Jan. 6—Archie Smith, Pt. Elizabeth..KO 4
Feb. 25—Conrad Botha, Johannesburg..KO 6
Mar. 7—Johnny Risko, Kroonstad.....KO 3
Mar. 31—George Hunter, Johannesburg..W 10
Apr. 28—Archie Smith, Johannesburg.KO 6
May 19—Reg Andrews, Johannesburg...W 10
Sept. 15—Fred Vorster, Johannesburg..KO 2
Oct. 27—Conrad Botha, Krugersdorp..KO 3
Dec. 1—Jo Weidin, Johannesburg.KO by 3

1952

May 20—Noel Reid, London.....W 8
June 10—Ansel Adams, London.....L 8
Aug. 20—Frank Bell, Porthcawl.....W 10
Sept. 10—George Nuttall, Cardiff.....KO 7
Nov. 13—Johnny Williams, Leicester KO by 6
(British Empire heavyweight title)

1953

Jan. 31—Lou Strydom, Johannesburg.KO 9
(South African heavyweight title)
Apr. 11—Lou Strydom, Kroonstad.....KO 10
(South African heavyweight title)
June 15—Jack Kukard, Cape Town....KO 1
(South African heavyweight title)
July 25—Lou Strydom, Johannesburg.KO 6
(South African heavyweight title)

TERROR ARYEEVI

African Gold Coast Bantamweight
(complete record unavailable)

1953

July 3—Sugar Mama, Kumasi.....W 15
(vacant Gold Coast bantam title)

BILLY ASHCROFT

Wigan, England, Featherweight

1951

May 7—Benny Peters, Preston.....KO by 2
May 24—Jimmy Hull, Liverpool.....KO 1
June 4—Cliff Spinks, Preston.....W 4
June 18—Frank Warburton, Preston.....W 4
July 20—Cliff Spinks, Manchester.....KO 1
Aug. 11—Jackie Raines, Sheffield.....W 6
Aug. 16—Roy Thomas, Liverpool.....W 6
Sept. 13—Derek Clarke, Liverpool.....W 4
Sept. 27—Percy James, Liverpool.....KO 1
Oct. 26—Derek Clarke, Blackpool.....W 6
Nov. 9—Vic Levers, Blackpool.....KO 2
Nov. 23—Tony Green, Blackpool.....W 6
Dec. 7—Tony Green, Blackpool.....W 6

1952

Jan. 31—Reuben Whitehead, Liverpool KO 2
Feb. 22—Neville Tetlow, Blackpool.....W 6
Apr. 24—Chris Rafferty, Liverpool.....D 6
May 3—Pat Kelly, Belfast.....KO by 5
June 7—Jim Griffen, Belfast.....W 8
July 3—Chris Rafferty, Liverpool.....L 8
Sept. 11—Johnny Haywood, Preston.....W 8
Oct. 2—Steve Trainor, Liverpool.....L 8

1953

Jan. 23—Chris Rafferty, Blackpool.....W 8
Mar. 14—John Griffen, Belfast.....W 8
Mar. 19—Pat McCarthy, Liverpool.....W 8
June 26—Eddie Moran, Sunderland.....KO 6

DICK ASHCROFT

Manchester, England, Lightweight

1951

Apr. 23—Ken Maynard, Manchester.....W 6
May 31—Jackie Robinson, Liverpool....KO 1
June 21—Peter Cardiff, Liverpool.....KO 1
July 23—Jimmy Trotter, W. Hartlepool.KO 1
July 26—Pat O'Keefe, Liverpool.....KO 1
Aug. 13—Hugh O'Donnell, W. Hartlepool.L 6
Sept. 20—Peter Smith, Liverpool.....W 6
Oct. 1—Billy Devonport, Preston.....KO 5
Oct. 25—Ray Corbett, Liverpool.....KO 6
Nov. 5—Ted Ansell, Newcastle.....W 6
Dec. 10—Danny Delaney, Cheetham.....W 6

1952

Jan. 14—Mias Johnson, Carlisle.....W 6
Jan. 21—Bill Delmistro, Manchester...KO 1
Feb. 1—Ronnie Doyle, Blackpool..KO by 2
Feb. 15—Ronnie Doyle, Blackpool.....KO 3
Mar. 10—Dennis Yearby, Leeds.....KO by 2
Mar. 18—Morley Nightingale, Watford..L 6
Mar. 25—Peter Smith, Bury .....L 8
Apr. 7—Paddy Milligan, Manchester..KO 1
May 8—Bill Connor, Liverpool.....KO 1
May 15—Eric Billington, Liverpool.KO by 2
May 26—Bill Connor, Manchester.....L 6
July 14—Jimmy Muirhead, Sunderland KO 3
Aug. 18—Jackie Keough, Sunderland
KO by 8
Nov. 8—Al Sharpe, Belfast.....L 8
Nov. 14—Dan Collie, Blackpool.....W 8
Dec. 5—Willie Croke, Blackpool.....L 8
Dec. 12—Dan Collie, Blackpool.....W 8

1953

Jan. 26—Jimmy Ford, Newcastle.....KO 5
Feb. 12—Norman Wormall, Liverpool....L 8
Feb. 23—Don McTaggart, Newcastle.....W 8
Mar. 30—Johnny Cross, Derby.....L 8
Apr. 20—Roy Bennett, Newcastle.....L 8
June 17—Don McTaggart, Glasgow.....L 8
Sept. 10—Tim McLeary, Liverpool...KO by 3

ELIS ASK

Finnish Lightweight
Born, Helsinki, Finland, April 10, 1926.

1946

Dec. 8—Marcel Josie, Malmoe.....W 6

1947

Mar. 24—Honore Pratesi, Gothenburg....W 6
Apr 25—Mickey Francis, Stockholm ....W 6
July 6—Larabi, Stockholm.....KO 5
Sept. 19—Nillo Tinazzi, Gothenburg....KO 3
Dec. 7—Pinchie Thompson, Stockholm.KO 3

1948

Jan. 25—Darchville, Stockholm .....W 8
Feb. 6—Viggo Fredricksen, Copenh'n .KO 4
Mar. 19—Theo Medina, Gothenburg.....KO 6
Apr. 9—Mohamed Bellatreche, St'kh'm.KO 3
Apr. 26—Ronnie Draper, London .....W 8
May 16—Kurt Filips, Helsinki.....KO 3
July 5—Johnny Molloy, Nottingham...W 10
July 26—Eddie Miller, London .....D 8
Oct. 10—Sigi Tennebaum, Gothenburg .W 10
Oct. 18—Eddie Miller, London .....W 8
Nov. 8—Johnny Molloy, London .....L 10
Dec. 12—Cliff Anderson, Stockholm....WF 3

1949

Jan. 17—Roger Bruneau, Helsinki.....W 10
Feb. 4—Bernard Dodin, Gothenburg...KO 6
Mar. 22—Joey Longo, Hartford.....KO 2
Apr. 4—Filberto Osario, Baltimore....KO 4
Apr. 27—Willie Pep, Detroit.....Exh. 4
May 10—Charley Riley, St. Louis.....W 10

May 19—Miguel Acevedo, Minneapolis..W 10
June 23—Charley Riley, St. Louis.....L 10
Aug. 14—Jean Archambault, Stockholm KO 3
Sept. 2—Roger Bruneau, Helsinki.....W 10
Oct. 18—Solly Cantor, London.....L 8
Nov. 6—Leandre Mateos, Stockholm....W 10
Nov. 11—Jimmy Toweel, Gothenburg....W 10

1950

Jan. 10—Andre Benatar, Helsinki.....KO 3
Jan. 31—Tommy McGovern, London.....L 8
Feb. 24—Jorgan Johansen, Gothenburg..D 10
Mar. 10—Claude Dennington, Stockholm.W 10
Apr. 3—Frank Hermal, Helsinki.....W 10
Apr. 15—Jorgen Johansen, Copenhagen..L 10
May 8—Teddy Davis, Hartford.....L 10
June 8—Massimo Sanna, Brooklyn.....W 10
June 29—Jackie Graves, Minneap....KO by 2
Sept. 3—Gerard Laurent, Helsinki .....W 10
Sept. 22—Henri Denis, Gothenburg.....KO 7
Nov. 19—Jean Labalette, Oerebro .....W 10
Nov. 22—Jean Labalette, Stockholm .....W 8
Dec. 29—Bob Sandberg, Gothenburg.KO by 4

1951

Mar. 2—Otto Domke, Helsinki.....KO 7
Mar. 9—Joergen Johansen, Gothenburg W 10
(Scandinavian lightweight title)
June 24—Walter Demke, Berlin.....D 8
Aug. 17—Pierre Montane, Helsinki.....KO 12
(European lightweight title)
Oct. 28—Jacques Dehaye, Paris.....KO 9
Nov. 10—Allan Tanner, Gothenburg.....L 10

1952

Jan. 4—Joergen Johansen, Copenhagen L 15
(European lightweight title)
Feb. 12—Frank Johnson, London.....L 8
Apr. 15—Allan Tanner, London.....KO by 8
Dec. 5—Morlay Kamara, Gothenburg...D 10

1953

Feb. 6—Sauveur Chiocca, Gothenburg..L 10
Announced retirement from ring.

MARCEL ASSIRE

French Middleweight

Born, St. Georges-du-Vievre, October 5, 1929.

1952

Jan. 12—Gabriel Lemoine, Lisieux.....W 10
Feb. 2—Stan Pasek, Paris.....D 6
Feb. 20—M. Allem, Lisieux.....W 10
Mar. 2—Andre Vercoutter, St. Lo.....KO 8
Mar. 15—Aime Lombard, Lisieux.....W 10
Apr. 5—Constant Alcantara, Flers.....W 8
Apr. 19—Gus Degouve, Lisieux.....W 10
May 17—Gilbert Stock, Lisieux.....W 10
Oct. 9—Serge Barthelmy, Lisieux.KO by 6
Dec. 2—Claude Milazzo, Caen.....KO by 8

1953

Jan. 23—Hamouda Bouraoui, Caen.....W 10
Mar. 27—Tino Albanese, Caen.....W 10
June 9—Joe Shaw, Montreal.....KO by 7
June 30—Joe Shaw, Montreal.....KO by 6
Sept. 1—Roy Ulis, Montreal.....KO 2
Sept. 28—Ernie Drummer, Montreal ....KO 4
Nov. 21—Michel Aubignat, Caen.....D 10
Dec. 18—Umberto Paccagnella, Lisieux.KO 5

LOUIS ATTA

French Welterweight

Born, Leval, October 25, 1926. Started boxing professionally in 1947, and through 1949 engaged in 32 bouts; scored 5 knockouts, won 14 decisions, boxed 9 draws, and lost 4 decisions.

1950

Jan. 21—Roger Hombert, Aulnoye.....W 10
Feb. 12—Raymond Souply, Hautmont...W 10
Apr. 2—Edgard Delannoit, Louvroil....L 10
Apr. 9—Djilali bou Aziz, Aulnoye.....W 10
May 14—Roland Guilbert, Aulnoye.....W 10
June 12—Hoacine Khalfi, Paris.....L 10
Oct. 27—Roger Baour, Lens.....L 10
Dec. 10—Areski Boina, Sous le Bois.....W 10

1951

Jan. 21—Louis Jasko, Paris.....W 10
Mar. 2—Julien Jean, St. Aubin les Elbeuf .....L 10
Mar. 11—Rubio Sikily, Sous le Bois.....D 10
Mar. 18—Charles Humez, Valenciennes .....KO by 8
May 5—Rene Busin, Cambrai.....W 10
June 8—Andre Vercoutter, Dunkerque..D 10
June 30—Rene Busin, Cambrai.....KO 7
Sept. 23—Georges Clausener, Aulnoye..KO 8
Oct. 14—Danny Womber, Lille.....L 10
Nov. 1—Emmanuel Clavel, Lille.....L 10

1952

Jan. 20—Julien Rabaini, Wallincourt....W 10
Feb. 10—Augustine Ussin, Aulnove.....W 10
Mar. 30—Edouard Collet, Aulnoye.....W 10
Apr. 20—Jean Ruellet, Aulnoye.....W 10
May 3—Ferdinand Canonne, Cambrai..D 10
Sept. 21—Andre Marty, Aulnoye.....L 10
Nov. 1—Jean Ruellet, Paris.....KO by 7
Nov. 8—Roger Gade, Cambrai.....L 10
Dec. 17—Robert Guivarch, Evreux.....L 10

1953

Feb. 23—Enrico Martina, Sous-le-Bois..LF 4
May 14—Roger Facquer, St. Omer .....WF 3
June 21—Roger Facquer, Argues ...KO by 4
Nov. 18—Georges Macaire, Louviers.....L 10
Dec. 4—Augustin Ussin, Melun.....KO by 7

MICHEL AUBIGNAT

French Middleweight

Born, Paris, March 13, 1930.

1950

Dec. 12—G. Lemoine, Paris.....W 6

1951

Jan. 2—A. Rossire, Paris.....W 6
Jan. 23—G. V'Meulebrouck, Paris.....KO 4
Feb. 6—H. Oberon, Paris.....W 8
Mar. 20—J. Alazard, Paris.....W 6
Apr. 15—G. V'Meulebrouck, Paris.....L 10
Apr. 20—J. Guilbert, St. Denis.....W 10
Sept. 24—J. Bouquet, Paris.....L 8
Nov. 15—A. Paupere, Paris.....W 8
Dec. 6—J. Bouquet, Paris.....KO 8

1952

Jan. 1—Claude Milazzo, Paris.....KO by 2
Feb. 2—Mohamed Belkacem, Paris.....W 8
Feb. 23—Jean Lalaounis, Paris.....L 8
Mar. 17—Germinal Ballarin, Paris.....L 8
May 10—Gaston V'Meuebrouck, Reuil...D 10
July 2—Henri Entringer, Paris.....D 8
Sept. 18—Jean Lalounis, Paris.....L 10
Oct. 5—Christian Lunaud, Chateauroux D 10
Oct. 21—Jean Wattier, Charleroi.....W 8
Nov. 17—Hamidou Bouraoui, Paris.....W 8
Nov. 27—Said Khelfa, Paris.....W 8

1953

Jan. 26—Henri Entringer, Paris .....W 10
Mar. 7—Georges Norel, Paris .....L 10
Apr. 2—Henri Entringer, Lyon .....L 10
May 6—Gino Menozzi, Paris .....W 8
May 24—Marcel Tirel, St. Lo .....KO by 9
Oct. 1—Cesar Lawniczak, Paris....KO by 6
Nov. 8—Tony Feliciano, Marseilles.....W 10
Nov. 21—Marcel Assire, Caen.....D 10
Dec. 10—Tiberio Mitri, Milan.....L 10

HENRI AUTHIER

French Featherweight

Born, Macon, April 11, 1929.

1951

Oct. 20—M. Chollet, Paris.....W 6
Nov. 1—M. Fernandez, Paris.....KO 4
Nov. 17—A. Kilany, Paris.....KO 1
Dec. 8—M. Chickaoui, Paris.....D 6

1952

Jan. 5—L. Chapel, Paris.....W 6
Feb. 9—Fernand Guillo, Paris.....W 8
Apr. 4—Angelini, Geneva .....KO 6
Apr. 18—Baudoin, Lyon .....W 6
May 6—Simonetti, Geneva .....LF 3
Nov. 6—Caliostro Etter, Geneva.....L 8

1953

Jan. 10—Jacques Legendre, Lyons .....L 10
Mar. 4—Andre Belacar, Lyons .....D 10
Mar. 26—Jacques Legendre, Paris .....D 10
May 20—Roger Bruneau, Macon .....W 10

UBER BACILIERI

Italian Heavyweight Champion

Born, Copparo, July 26, 1923.

1950

Jan. 11—Spaiardi, Bologna.....D 6
Feb. 13—Spaiardi, Ferrara .....W 6
Mar. 27—Usseim, Ferrara.....KO 7

June 12—Giovanni Scodro, Ferrara.....W 8
June 28—Ferrari, Vigevano.....D 6
Aug. 28—Marcuzzo, Ferrara .....W 8

1951

Apr. 16—Giovanni Martin, Ferrara.....W 8
May 3—Hein Weisner, Vienna.....L 10
July 30—Hans Tiedtke, Bologna.....W 8
Oct. 5—Willi Franzlau, Geneva.....D 8
Nov. 16—Giorgio Milan, Torino.....KO 2

1952

Jan. 18—Connie Rux, Berlin.....L 8
Feb. 24—Willi Fanzlau, Milan.....W 10
Mar. 31—Hein ten Hoff, Berlin.....KO by 5
Apr. 28—Giorgio Milan, Ferra.....W 12
(Italian heavyweight title)
July 14—Otto Bastian, Ferrara.....W 10
Nov. 23—Andre Moumoloff, Bari.....KO 2

1953

June 19—Gunter Nurenberg, Hamburg...L 8
Aug. 2—Hugo Salfeld, Dortmund .....D 8
Oct. 5—Don Cockell, Leicester.....L 10
Dec. 8—Jack Gardner, London.....KO by 7

GEORGE BAILEY

Liverpool, England, Lightweight

1950

Apr. 6—Ronnie Doyle, Liverpool.....W 6
Apr. 27—Eric Billington, Liverpool.....W 6
June 15—Dave Simmons, Liverpool.....KO 2
July 6—Tim McLeary, Liverpool.....L 8
Aug. 10—Paddy Gordon, Liverpool.....KO 4
Sept. 7—Tim McLeary, Liverpool.....L 6
Oct. 19—Willie Croke, Liverpool.....W 6
Nov. 24—Owen Trainor, Blackpool.KO by 3

1951

Jan. 15—Johnny Smith, Preston.....KO 3
Jan. 26—Ken Maynard, Blackpool.....W 6
Feb. 8—Jimmy Hamilton, Liverpool..KO 2
Feb. 15—Ron Greb, Liverpool.....KO 2
Mar. 15—Ted Ansell, Liverpool.....W 8
June 14—Ron Greb, Liverpool.....KO by 6
July 12—Johnny Carrington, Liverpool..L 8
Aug. 30—Al Brown, Liverpool.....L 8
Oct. 4—Ron Bruzas, Liverpool.....KO 4
Nov. 1—Billy Shaw, Liverpool.....D 8

1952

Jan. 28—Harry Hughes, Newcastle.....L 8
Mar. 3—Zeke Brown, Carlisle.....KO 5
Mar. 31—Billy Shaw, Carlisle.....D 8
Apr. 24—Jimmy O'Connell, Liverpool...L 8
May 11—Ronnie Gill, London.....KO 2
June 26—Jack Armstrong, Liverpool...WF 5
Aug. 14—Jimmy O'Connell, Liverpool...L 8
Aug. 25—Emmett Kenny, Carlisle..KO by 8

1953

June 20—Tommy Mason, Chester .....D 8
Aug. 6—Bola Lawal, Liverpool ....KO by 6

TOMMY BAILEY

Liverpool, England, Lightweight

Born, December 26, 1925.

1947

Feb. 20—Gerry Speers, Liverpool...KO by 4
Mar. 27—Tom Cummings, Liverpool ....W 6
Apr. 3—Billy Swift, Liverpool .....W 6
Apr. 10—Norman James, Liverpool .....KO 1
Apr. 24—Gerry Speers, Liverpool .....W 6
May 8—Johnny Monoghan, Liverpool..KO 4
May 15—Billy Hamilton, Liverpool ....KO 1
June 19—Billy Kenrick, Liverpool .....W 8
July 3—Mickey Malone, Liverpool .....W 8
Aug. 7—Joe Kay, Liverpool .....W 8
Sept. 4—Jackie Robertson, Liverpool..KO 8
Sept. 9—Ray Fitton, Hanley .....W 8
Sept. 27—Jackie Turpin, Hanley.....L 10
Oct. 30—Ronnie Taylor, Liverpool.....W 8
Nov. 7—Kid Tanner, Blackpool.....W 10
Dec. 4—Frank Kelly, Liverpool.....WF 8
Dec. 12—Ronnie Taylor, Blackpool.....W 10

1948

Jan. 8—Bert Jackson, Liverpool.....L 8
Jan. 15—Frank Johnson, Liverpool.....W 8
Apr. 1—Bert Jordan, Liverpool.....D 8
Apr. 22—Bert Jordan, Liverpool.....W 8
Sept. 16—Chris Kelly, Liverpool.....W 8
Oct. 14—Jackie Turpin, Liverpool.....L 8
Nov. 25—Chris Kelly, Liverpool.....W 10
Dec. 13—Dave Lloyd, Blackburn.....KO 5
Dec. 30—Jim McCann, Liverpool.....W 10

1949

Jan. 28—Ray Fitton, Blackpool.....W 10
Feb. 3—Eddie Dumazel, Liverpool.....W 8
Feb. 14—Danny Nagle, Chesterfield.....W 8
Feb. 25—Jim McCann, Blackpool.....W 10
Mar. 10—Ben Duffy, Liverpool.....W 10
Mar. 18—Eddie Dumazel, Blackpool.....W 10
Mar 26—Dave Watson, Belfast.....L 8
Apr. 7—Stan Gossip, Liverpool.....L 10
Apr. 19—Ray Fitton, London.....W 8
May 12—Bernard Pugh, Liverpool.....L 8
June 2—Johnny Molloy, London.....W 8
June 16—Stan Gossip, Liverpool.....L 10
Aug. 25—Bernard Pugh, Liverpool...KO by 6
Sept. 15—Chris Kelly, Liverpool.....KO by 8
Nov. 4—Jim McCann, Blackpool.....W 10
Nov. 17—Mickey Forrester, Cambridge.KO 7
Nov. 28—Peter Guichan, Edinburgh.KO by 5

1950

Jan. 5—Teddy Peckham, Liverpool.....W 10
Jan. 31—Al Phillips, London.....L 8
Feb. 16—Black Bond, Cambridge.....W 8
Mar. 23—Louis de Santiago, Liverpool....L 10
Apr. 13—Bernard Pugh, Liverpool.....W 10
Apr. 27—Jimmy Murray, Cambridge....W 6
May 1—Ron Cooper, London.....L 8
June 1—Bernard Pugh, Liverpool.....W 10
July 27—Roy Ankarah, Liverpool.....L 10
Aug. 23—Jim Kenny, Coatbridge.....D 8
Sept. 7—Jim McCann, Liverpool.....KO 9
Oct. 30—Lou Alter, Leeds .....W 8
Nov. 30—Jackie Turpin, Liverpool .....W 10
Dec. 22—Johnny Molloy, Blackpool.....W 10

1951

Jan. 26—Terry Riley, Blackpool.....W 8
Feb. 23—Ray Fitton, Manchester.....W 10
May 3—Johnny Molloy, Liverpool.....W 10
May 22—Bert Jackson, Liverpool.....KO 8
July 12—Tony Llanelly, Liverpool.....W 10
July 20—Dai Davies, Lanchester.....D 10
Aug. 22—Dai Davies, Porthcawl.....W 10
Sept. 20—Rolly Blyce, Liverpool.....L 10
Dec. 21—Tommy Miller, Blackpool.....W 10

1952

Feb. 4—Dai Davies, Neath.....L 12
Feb. 19—Freddie King, London.....W 8
Apr. 7—Charley Tucker, London.....L 8
Sept. 5—Frank Johnson, Manchester....L 10
Oct. 27—Jim Findlay, Manchester.....W 8
Nov. 13—Jorgen Johansen, Copenhagen..L 10
Dec. 15—Tommy McGovern, Manchester.L 10

1953

Mar. 3—Solly Cantor, London .....L 8
May 7—Al Brown, Liverpool.....KO by 4
Sept. 10—Johnny Butterworth, Liv'pool.D 10
Nov. 12—Johnny Butterworth,
Liverpool .....KO by 10

JIMMY BAINE

Australian Lightweight

1952

Mar. 3—Ted McCoy, Sydney .....KO by 2
May 17—Ted McCoy, Newcastle....KO by 3
Oct. 9—Pat Mitchell, Sydney .....W 8
Oct. 30—Norm Miller, Sydney .....L 8

1953

Mar. 2—Norm Miller, Sydney .....W 8
Apr. 10—Young Layton, Brisbane .....D 12
Apr. 17—Paul Cheng, Singapore .....D 10
June 26—Young Layton, Brisbane .....L 12

ROY BAIRD

Birmingham, England, Welterweight

Born, Belfast, Ireland, June 24, 1927.

1950

June 24—Doug Jones, Oswestry.....KO 3
Sept. 27—Sid Williams, Wolverhampton.W 6
Oct. 10—Fred Routley, Birmingham....W 6
Dec. 13—Eddie Fear, Birmingham.....W 6

1951

Jan. 22—Melvin Hill, Birmingham.....KO 3
Feb. 5—Eddie Phillips, Birmingham .....KO by 5
Mar. 5—Al Richardson, Walsall.....KO 2
Apr. 9—Jack Thomas, Walsall.....KO 5
Apr. 16—Bryn Davies, Birmingham....KO 6
May 7—Eric Davies, Coventry.....KO 7
June 13—Johnny Cross, Sunderland....KO 4

July 7—Joe Corcoran, Ryhope W 8
Aug. 9—Israel Boyle, Brighton W 8
Sept. 1—Gerry Hassett, Belfast WF 4
Oct. 1—Terry Kelly, Bedford KO 4
Oct. 22—Eddie Phillips, Birmingham W 8
Dec. 10—Alf Danahar, Birmingham L 10

1952

Feb. 7—Peter Fallon, Liverpool L 8
Mar. 3—Laurie Buxton, London KO 5
Sept. 18—Jimmy Molloy, Liverpool W 10
Nov. 3—Santos Martins, Walsall W 8
Dec. 8—Terry Ratcliffe, Leicester KO by 4

1953

Feb. 16—Bob Frost, Leicester L 8
Apr. 9—Leslie McKenzie, Liverpool D 10
May 18—Billy Thompson, Birmingham W 8
July 27—Eddie Thomas, Cardiff KO by 7
Oct. 19—Hector Constance, Derby W 8
Nov. 17—Lew Lazar, London KO by 7

JACK BAKER

Leicester, England, Middleweight

1951

Jan. 22—Steve Kirsten, Leicester KO 3
Nov. 19—Frank Whitmore, Leicester W 6
Dec. 17—Tony O'Connor, Watford W 6

1952

Jan. 4—Johnny Wright, Hoxton KO by 2
Jan. 15—Tony O'Connor, Watford W 6
Jan. 28—Rocco King, Leicester KO by 6
*Feb. 26—Ray Clitcroft, Watford KO 3
*Feb. 26—Ronnie Attrell, Watford LF 4
Apr. 8—Johnny Mudge, Wembley KO 3
Dec. 20—Tommy Armour, Belfast KO 3

*Both bouts same night.

1953

Jan. 10—Jackie Mitchell, Belfast KO 4
Feb. 2—Peter Longo, Walworth KO 5
Feb. 16—Tommy Hilton, Preston KO 2
Mar. 2—Eric McQuade, Walworth KO by 1
Mar. 23—Jack Whitehouse, Preston KO 1
Apr. 7—Kit Pompey, Walworth KO by 1
Apr. 20—Joe Baillie, Preston KO 7
May 1—Rocco King, Sunderland KO by 6
July 27—Jack Johnson Coffi, Derby W 8
Aug. 8—Eric Ludlam, Bolsover KO by 4

GERMINAL BALLARIN

French Middleweight

Born, Esch-sur-Alzette (Luxembourg), December 10, 1929.

1950

Oct. 7—J. Ziolkowsky, Gennevilliers W 6
Nov. 3—R. Thibaud, Gennevilliers KO 6
Dec. 4—M. Rubis, Bouligny W 8
Dec. 15—R. Sansonnet, Gennevilliers W 8

1951

Feb. 3—A. Rossire, Gennevilliers KO 4
Feb. 27—E. Pierroti, Paris KO 3
Mar. 9—V. Bonneau, Angouleme W 8
Mar. 24—J. Bonye, Gennevilliers KO 5
June 23—G. Dupuis, Gennevilliers W 10
Oct. 5—R. Chatenet, Gennevilliers KO 7
Oct. 20—R. Sefrioui, Paris W 6
Nov. 10—G. Menozzi, Paris W 6
Dec. 1—A. Keddouri, Gennevilliers KO 2
Dec. 15—M. Querdini, Paris W 6

1952

Jan. 5—Henri Pique, Paris KO 5
Feb. 11—Henri Guegan, Paris KO 3
Feb. 25—Jo Pasek, Paris KO 2
Mar. 17—Michel Aubignat, Paris W 8
Apr. 21—Henri Entringer, Paris W 6
June 4—Hamidou Bouaroui, Paris W 8
June 30—Jacques Lalaounis, Paris L 8
Sept. 25—Hamouda Bouracoui, Paris W 8
Oct. 11—Mohamed Belkacem, Gennevilliers W 6
Oct. 20—Gilbert Stock, Paris W 10
Dec. 2—Jean Invernizzi, Paris W 10

1953

Mar. 26—Serge Barthelemy, Paris L 10
Apr. 9—Christian Lunaud, Paris D 10
Apr. 30—Tino Pierluigi, Paris KO 3
May 17—Marcel Wattiez, Gennevilliers KO 6
June 4—Christian Lunaud, Paris KO 2
July 1—Jean Poisson, Paris KO 6
Oct. 1—Claude Milazzo, Paris L 10
Oct. 23—Martin Hansen, Paris D 10
Dec. 4—Julio Neves, Paris KO 2

GUNTER BALZER

German Light-Heavyweight
(Complete record unavailable)

1952

Mar. 30—Don Ellis, Neumuenster L 8
May 3—Mel Brown, Antwerp D 8
Aug. 23—Erik Jensen, Hamburg W 8
Nov. 19—Heinz Sachs, Kiel L 8

1953

June 19—Giovanni Alfonsetti, Hamburg D 8
Oct. 8—Gunter Sladky, Hamburg D 8

FREDDIE BANCROFT

Cockermouth, England, Lightweight

1953

Mar. 6—George Lavigne, Blackpool KO 4
Mar. 13—Dennis Cotton, Barrow WF 2
Apr. 10—Jimmy Brown, Manchester L 6
Apr. 20—Percy James, Manchester KO 3
May 9—Jackie Raines, Sunderland KO 4
May 18—Ron Tyson, Carlisle W 6
May 27—Tommy Croll, Dundee KO 6
June 19—Bobby Hodgson, Sunderland L 6
June 25—Andy Monaghan, Liverpool D 6
July 20—Len Kelly, W. Hartlepool D 6
Sept. 25—Jimmy Brown, Manchester KO 2
Oct. 30—Andy Monaghan, Oldham KO 6

ROGER BAOUR

French Welterweight

Born, Pantin (Seine), April 7, 1926. As amateur, engaged in 60 bouts; won 48; drew 6; lost 6.

1947

Oct. 2—Georges Robion, Paris W 6
Oct. 23—G. Mellarini, Paris KO 5
Nov. 27—Lahcen Lachmi, Paris W 6
Dec. 14—Rene Pelle, Paris W 8

1948

Jan. 25—Jean Julien, Paris W 10
Feb. 5—Jacques Anthime, Paris KO 4
Feb. 22—Jean Bedin, Paris W 10
Apr. 4—Frank Hermal, Lille W 10
Apr. 14—Jean Julien, Evreux D 10
Sept. 23—Ali Belaid, Paris KO 8
Oct. 14—Bouadjmi Mokhfi, Paris W 10
Nov. 4—Paul Renucci, Paris KO 8
Dec. 5—Paul Renucci, Paris W 10

1949

Jan. 23—Luigi Uboldi, Paris W 10
Feb. 24—Leandre Mateos, Paris D 10
May 29—Andre Gonnet, Rheims KO 10
(For vacant French lightweight title)
Sept. 14—Jo Morales, Algiers W 10
Oct. 31—Jo Morales, Paris KO 2
(French Lightweight Title)
Nov. 28—Jan Remie, Paris W 10
Dec. 17—Joseph Preys, Brussels L 10

1950

Feb. 13—Sadok Bahri, Paris W 10
Feb. 21—Allan Tanner, Streatham W 10
Mar. 29—Charles Odon, Brussels L 10
Apr. 24—Ben Miloud, Paris W 10
June 12—Pierre Montane, Paris L 15
(French lightweight title)
Sept. 21—Gilbert Ussin, Paris W 10
Oct. 12—Pierre Langlois, Paris L 10
Oct. 27—Louis Atta, Lens W 10
Nov. 11—Bartolome Marti, Paris W 10

1951

Jan. 4—Gustave Perrot, Paris W 10
Feb. 15—Adrien Mouguiart, Paris KO 6
Feb. 26—Omar le Noir, Paris D 10
Apr. 5—Pierre Langlois, Paris L 10
Aug. 26—Gilbert Lavoine, Paris L 10
May 21—Danny Womber, Paris L 10
Sept. 24—Danny Womber, Paris L 10
Oct. 18—Gustave Perrot, Paris L 10
Nov. 1—Augustin Argote, Paris W 10
Dec. 2—Valere Benedetto, Paris D 10
Dec. 14—William Thieulin, Rouen L 10

1952

Jan. 31—Mario Scandella, Marseilles..KO 7
Mar. 14—Bruno Marostegan, Boulogne..KO 9
Mar. 26—Robert Guivarch, Evreux.....D 10
May 18—Gilbert Lavoine, Laon.....KO by 9
Aug. 18—Chris Christensen, Copenhagen L 10
Nov. 3—Valere Benedetto, Marseilles...L 10
Dec. 19—Maurice Maury, Paris.....KO 5

1953

Jan. 26—Jean Ruellet, Paris.....W 10
Apr. 2—Idrissa Dionne, Paris.....KO by 3
June 5—Jean Ruellet, Paris.....W 10
July 4—Georges Burati, Verdun.....L 10
Dec. 15—Maurice Laurin, Paris.....KO 9

NELLO BARBADORO

Italian Featherweight

Born, Orziano di Pesaro, April 21, 1923.

(Early record unavailable)

1951

Mar. 29—Dante Venturi, Rome.....D 8

1952

Jan. 19—Kid Arcelli, Trieste.....KO 8
Feb. 8—Giovanni Sanna, Cagliari.....KO 3
Mar. 29—Dante Venturi, Trieste.....W 10
July 18—Alvaro Cerasini, Milan.....KO 3
(Vacant Italian featherweight title)
Aug. 16—Tony Say, San Remo.....W 10
Sept. 13—Marcel Auclair, Rome.....W 8
Oct. 9—Ray Famechon, Milan.....KO by 4
(European featherweight title)

1953

Jan. 17—Altidoro Polidori, Grosseto.....L 12
(Italian featherweight title)
Mar. 17—Heinz Wonneberger, Lodi....KO 1
June 5—Karl Pinsdorf, Milan.....KO 3
June 20—Lucien Meraint, Milan.....W 8
Aug. 29—Gavino Furesi, Sassari.....KO 10
Nov. 18—Altidoro Polidori, Grosseto.....L 12
(Italian featherweight title)

COLIN BARBER

Sutton, England, Bantamweight

1953

Apr. 13—Sid Hiom, Walsall.....W 6
May 7—Ken Howard, Cleesthorpe....KO 4
June 8—Allen Birkett, Derby.....KO 2
June 22—Syd Millinson, Derby.....W 6
July 20—Roy Taylor, Sneinton.....W 6
Aug. 8—Joe Mercer, Bolsover.....KO 4
Oct. 24—Eric Hussey, St. Austell.....W 6
Nov. 2—Pete Halberg, Sutton.....D 6
Nov. 30—Pete Halberg, Derby.....KO by 2

GEORGE BARNES

Australian Welterweight Champion

Born, Temora, N. S. W., February 20, 1927.

1948

Nov. 15—Joe Clarke, Sydney.....W 6

1949

Mar. 14—Bert Hornby, Sydney.....W 6
Apr. 11—Ted Anderson, Sydney.....KO 6
May 16—Dave Payne, Sydney.....KO 5
July 16—Frank Dempsey, Sydney.....KO 8
Aug. 1—Alf Emerson, Sydney.....KO 10
Aug. 8—Eddie Mack, Sydney.....D 8
Aug. 31—Alan Barber, Mascot.....KO 6
Sept. 2—Mick Sherrin, Melbourne.....KO 4
Sept. 16—Max Skinner, Brisbane.....KO 10
Oct. 28—Fred Corten, Brisbane .....LF 3

1950

Feb. 6—Cliff Jones, Sydney.....W 12
Mar. 6—Jimmy Reeves, Sydney.....KO 10
June 19—Mickey McDonald, Sydney.....L 12
Oct. 13—Kev Brown, Melbourne .....W 12
Nov. 3—Len Arthur, Melbourne .....W 12
Nov. 10—Frank Flannery, Melbourne ....L 12
Dec. 14—Claude Dennington, Melbourne..W 12

1951

Feb. 12—Alfie Clay, Sydney.....KO 9
Feb. 16—Frank Flannery, Welbourne....L 12
Nov. 2—Little Paras, Melbourne.....KO 7
Nov. 16—Freddie Herman, Melbourne...W 12

1952

Feb. 15—Pran Mikus, Melbourne.....D 12
Mar. 14—Pran Mikus, Melbourne.....W 12
June 6—Bud Smith, Melbourne.....W 12
Aug. 8—Eric Boon, Melbourne.....KO 6
Aug. 18—Bud Smith, Sydney.....W 12
Dec. 5—Frank Flannery, Melbourne....L 15
(Australian lightweight title)

1953

Feb. 6—Ivor Germain, Melbourne.....L 12
June 29—Ace Chocolate, Sydney.....KO 1
Aug. 3—George Kapeen, Sydney.....KO 2
Aug. 24—Marshall Clayton, Sydney.....W 12
Sept. 21—Marshall Clayton, Sydney....KO 8
Oct. 26—Pran Mikus, Sydney.....W 15
(Vacant Australian welterweight title)
Nov. 30—Tommy Burns, Sydney.....KO 11
(Australian welterweight title)

LLOYD BARNETT

Jamaica, B. W. I., Heavyweight

Born, September 17, 1924

Record in Europe.

1947

Sep. 4—Frank Johnson, London.....KO 2
Sept. 18—Pat Cowley, Tunbridge Wells ..KO 3
Sept. 29—Benny Parfitt, Bury St. Edm. ..KO 4
Oct. 27—Jack Brown, Kirkcaldy .....L 8
Nov. 3—Tom Logie, Leicester .....W 6
Dec. 10—Johnny McGowan, London....KO 2
Dec. 30—Reg Spring, London.....W 8

1948

Jan. 19—George Barratt, Plumstead ...KO 3
Mar. 18—Jimmy Carrol, London.....KO 1
Apr. 19—Ginger Sadd, London.....L 8
June 12—Ginger Sadd, Scunthorpe .....L 8
July 13—Gene Fowler, Portsmouth .....L 8
Sept. 17—Johnny Barton, Preston .....W 8
Nov. 8—Pat Stribling, Oxford .....W 8
Dec. 6—Johnny Barton, London .....W 6

1949

Jan. 6—Jock Taylor, London.....KO 4
Jan. 20—Tom North, London.....KO 2
Jan. 31—Don Cockell, Leicester.....L 8
Feb. 3—Gene Fowler, London.....NC 5
Feb. 28—Matt Hardy, Preston.....KO 3
Apr. 4—Reg Andrews, London.....L 8
May 4—Paddy Slavin, Belfast.....W 8
Dec. 12—Earl Walls, London.....W 10

1950

Feb. 20—Johnny Williams, Birmingham..L 10
Feb. 28—Steve McCall, London.....KO 2
Mar. 14—Don Cockell, London.....L 8
Nov. 7—Aaron Wilson, London ....KO by 7

1951

July 26—Karel Sys, Antwerp.....L 10
Aug. 22—Mel Brown, Porthcawl.....L 10
Nov. 16—Connie Rux, Berlin.....L 10

1952

Mar. 11—Ansel Adams, London.....L 10
Aug. 8—Paddy Slavin, Dublin.....L 8
Oct. 13—Reg Andrews, Leicester.....L 8
Dec. 8—George Nuttall, Leicester.....W 8

1953

Mar. 6—Ingemar Johansson, Gothenburg .....L 8
June 23—Mark Hart, London.....W 8

JOHNNY BARNHAM

London (Fulham), England, Bantamweight

1952

Oct. 12—Harold Stevens, Bermondsey...D 4
Oct. 20—Albert Stokes, Walworth.....W 6
Nov. 11—Ken Diston, Earls Court.....W 6
Dec. 2—Charley Woods, Earls Court...KO 5

1953

Jan. 19—Harold Stevens, Walworth.....W 6
Mar. 24—Johnny Haywood, Earls Court..D 6
Apr. 13—Jimmy Cardew, Leyton.....W 8
July 8—Jim Fisher, Mile End.....LF 5
Oct. 6—Ron Johnson, Albert Hall ..KO by 4
Dec. 21—Clem A'Court, Epsom.....KO by 2

ALFREDO BARRETTO

Filipino Featherweight

(Complete record unavailable)

1952

July 5—Speedy Reyes, Rizal .....D 6
Oct. 18—Parang Kid, Lingayen.....KO 4

1953

July 15—Little Ibanes, Manila.....D 8

SERGE BARTHELEMY

Guadeloupean Middleweight

Born, Point-a-Pitre, Guadeloupe, Windward Islands, February 19, 1925.

1947

Sept. 11—Amar Malek, Paris W 6
Sept. 26—Jean Galateo, Le Mans KO 7
Oct. 12—Robert Kremer, Paris KO 6
Oct. 30—Gaston Chambraud, Paris W 8
Nov. 5—Attilo Faraone, Aarau W 8
Dec. 5—A. Torri, Lausanne WF 3

1948

Jan. 4—Maurice Cieutat, Paris KO 6
Jan. 11—Augusto Teti, Marseilles KO 7
Jan. 25—Eugene Leclercq, Paris W 10
Feb. 4—Armand Amanini, Zurich KO 6
Feb. 12—Gaston Chambraud, Lausanne L 10
May 14—Georges Royer, Paris D 8
July 17—Mickey Laurent, Vichy L 10
Oct. 2—Gaston Chambraud, Marseilles L 10
Oct. 8—Jo Vincenzi, Bale L 10
Oct. 20—Antonio Soldevilla, Barcelona D 10
Nov. 1—Jan de Bruin, Rotterdam KO 8
Nov. 20—Tiberio Mitri, Lugano L 10
Nov. 29—Luc van Dam, La Haye L 10
Dec. 18—Cyrille Delannoit, Charleroi L 10

1949

Jan. 13—Gilbert Stock, Paris W 10
Jan. 29—Albert Heyen, La Louviere W 10
Feb. 17—Lucien Caboche, Paris L 10
Feb. 26—William Poli, Lugo L 10
Mar. 14—Gus Degouve, Lens KO 3
Apr. 1—Gilbert Stock, Bordeaux L 10
May 15—Ric. Battaglia, Rome KO 6
June 2—Gilbert Stock, Paris L 10
July 31—Jo Vincenzi, Douchy-les-Mines L 10
Oct. 6—Kid Marcel, Paris L 10
Nov. 21—Jan de Bruin, Rotterdam L 10

1950

Jan. 21—Richard Denis, Brussels KO 2
Feb. 2—Tiberio Mitri, Trieste L 10
Feb. 18—Georges Royer, Brussels L 6
Feb. 28—Harry Bos, Amsterdam KO 6
Mar. 21—Widmar Milandri, Forli L 10
Apr. 29—Widmar Milandri, Mantova L 10
July 9—Peter Muller, Cologne L 10

1951

Apr. 1—Luc van Daele, Roubaix D 10

1952

Mar. 1—Gaston van de Meuelbrouck, Brest L 10
Mar. 23—Gilbert Stock, LaHavre W 10
June 2—Mickey Laurent, Nevers L 10
Aug. 16—Ivano Fontana, San Remo L 10
Sept. 24—Tiberio Mitri, LaSpezia L 10
Oct. 9—Marcel Assire, Lisieux KO 6
Dec. 17—Franco Festucci, Milan KO by 2

1953

Jan. 31—Gino Rossi, Trieste D 10
Mar. 2—Jean Corhay, Brussels W 8
Mar. 26—Germinal Ballarin, Paris W 10
Apr. 18—Marcel Limage, Brussels D 10
May 9—Gilbert Stock, Granville W 10
Sept. 27—Ivano Fontana, Lucca W 10
Dec. 4—Olle Bengtsson, Gothenburg L 8

JOHNNY BARTON

Lancaster, England Light-heavyweight

Born March 31, 1924. Started boxing 1943.

1946

Feb. 1—Tommy Renner, Liverpool L 6
Sept. 16—Jack Brown, Morecambe KO 3
Sept. 30—Jack Harding, Morecambe L 8
Dec. 5—Billy Taylor, Morecambe D 8

1947

Feb. 3—Jim Tipper, Barrow W 8
Mar. 3—Len Gidney, Barrow KO 4
June 30—Jack Harding, Morecambe W 10
July 21—Ted Francis, Morecambe KO 5
Aug. 28—Doug Brock, Liverpool L 6

1948

Jan. 12—Tommy Renner, Preston L 8
Feb. 2—Denis Powell, Morecambe W 8
Feb. 16—Billy Hesmond, Preston KO 1
Feb. 26—Red O'Hara, Liverpool KO 6
Apr. 16—Frank Fallon, Preston KO 2
May 10—Tommy Paddock, Preston KO 6
May 31—Billy Hesmond, Blackburn KO 4
July 1—Gerry McDermott, Liverpool W 8
Aug. 19—Gerry McDermott, Liverpool D 8
Sept. 9—Dennis Powell, Liverpool W 8
Sept. 17—Lloyd Barnett, Preston L 8
Oct. 12—Don Cockell, Leicester W 8
Nov. 8—Paddy Slavin, London KO 2
Nov. 29—Don Cockell, Leicester L 8
Dec. 6—Lloyd Barnett, London L 6

1949

Jan. 3—Gene Fowler, Preston W 8
Jan. 31—Tony Lord, Leicester KO 5
Feb. 14—Tommy Caswell, Blackburn LF 4
Sept. 19—Allan Cooke, Preston L 8

1950

Sept. 5—Gene Fowler, Newtown W 8
Oct. 10—Ernie Comley, Birmingham W 8
Nov. 6—Gene Fowler, Preston W 8

1951

Jan. 16—Derek Alexander, Willenhall L 8
Mar. 19—Dave Williams, Leicester L 8
Apr. 16—Wally Diamond, Preston KO 3
May 7—Tony Lord, Preston KO 7
June 4—Reg Spring, Preston L 8
July 7—George Dawson, Shrewsbury KO 2
Nov. 20—Roy Cattouse, Willenhall L 8

1952

July 26—Nick Fisher, Newtown LF 3
Aug. 12—George Walker, London L 8
Sept. 13—Jeff Morris, Newtown W 8
Oct. 5—Billy Dean, London L 8
Dec. 8—Al Allotey, Preston L 8

1953

Jan. 26—Dennis Fewkes, Preston W 8
Feb. 16—Albert Finch, London L 8
Mar. 23—Ron Crookes, Preston W 8
Apr. 1—Julio Neves, Lisbon KO 5
May 8—Alex Buxton, Manchester L 10
Aug. 7—Gerhard Hecht, Hamburg L 10
Sept. 25—Garnett Denny, Belfast L 8
Oct. 8—Heinz Sachs, Hamburg KO by 5
Nov. 16—Ken Millson, Preston KO 4

HOGAN (KID) BASSEY

Nigerian Featherweight

Record in British Isles:

1952

Jan. 31—Ray Hillyard, Liverpool KO 4
Feb. 19—Peter Fay, Hanley W 8
Mar. 5—Tommy Higgins, Blackpool W 8
Mar. 24—Len Shaw, Preston W 8
Apr. 1—Glyn Evans, Hanley D 8
Apr. 17—Bobby Boland, Liverpool KO 5
Apr. 26—Johnny Kelly, Belfast L 8
May 15—Frank Williams, Liverpool L 8
June 23—Ivor Davies, W. Hartlepool KO 2
July 28—Johnny Barclay, W. Hartlepool KO 6
Aug. 7—Jimmy Cardew, Liverpool W 8
Aug. 28—Tommy Higgins, Liverpool W 8
Sept. 11—Stan Skinkiss, Liverpool KO 7
Sept. 22—Eddie McCormick, Manchester W 8
Oct. 9—Eddie Carson, Liverpool W 10
Oct. 27—Tommy Proffitt, Manchester W 8
Nov. 14—Tommy Proffitt, Manchester KO 7
Dec. 8—Pierre Cosseymyns, Leeds L 10
Dec. 15—Bobby Boland, Manchester KO 5

1953

Jan. 8—Jackie Briers, Liverpool W 10
Jan. 30—Johnny Haywood, Blackpool LF 3
Feb. 27—Luis Romero, Manchester KO 8
Mar. 24—Emile Chemema, London KO by 5
July 9—Denny Dawson, Liverpool KO 4
Aug. 27—Tommy Higgins, Liverpool W 8
Sept. 7—Juan Alvarez, Newcastle L 10
Oct. 6—Sammy McCarthy, London W 10
Dec. 8—Billy Kelly, London L 8

LARRY BATAAN

Filipino Featherweight

(Federico Lorenzo)

Born, Abukay, Bataan, July 8, 1927.

1951

Jan. 31—Leo Espinosa, Manila W 10
Apr. 21—Willie Brown, Mariquina W 8
June 7—Tanny Campo, Cebu D 10
June 23—Little Dundee, Zamboanga W 8
Sept. 23—Kid Misamis, Manila W 10

1952

Mar. 5—Bonnie Espinosa, Manila ------W 10
May 17—Speed Cabanela, Manila--------W 12
July 26—Charmen Songkitrat, Ritzal --W 12
Sept. 28—Bonnie Espinosa, Davao City--D 10
Oct. 18—Masashi Akiyama, Tokyo--KO by 9
Nov. 11—Akiyoshi Akanuma, Tokyo-----W 10

1953

Jan. 30—Akiyoshi Akanuma, Tokyo-----W 12
May 20—Flash Elorde, Manila ----------W 12
July 15—Nestor Reyes, Manila ----------W 8
Dec. 6—Shigeji Kaneko, Tokyo---------L 12

JACQUES BATAILLE

French Featherweight

Born, Amiens, September 20, 1929.

1950

Oct. 29—J. Tirlemont, Henin----------WF 4
Nov. 14—M. Servault, Amiens----------KO 4
Dec. 5—M. Fernandez, Amiens--------KO 6

1951

Jan. 26—A. Ponchet, Lens----------KO 5
Feb. 6—Gerhard Denis, Amiens--------W 8
July 5—A. Georgibus, Abbeville-------KO 3
Aug. 15—E. Anthim, Berck----------KO 4
Sept. 30—L. Domer, Lourches----------KO 8
Oct. 7—R. Brousse, Paris----------W 8
Oct. 27—J. Legendre, Lens----------KO 7
Nov. 11—R. Martin, Lille----------KO 5
Dec. 2—Marcel Auclair, Lille----------W 10
Dec. 11—J. Servais, Amiens----------KO 10
Dec. 30—Fernand Guillo, Bruay---------W 10

1952

Apr. 21—Abdessalem Keddad, Paris-----W 8
May 8—Mario Lutti, Amiens----------W 8
Aug. 3—Juan Rofas, Caueux----------KO 8
Aug. 23—Clabec, Mer-les-Bains--------KO 2
Sept. 21—Jacques Dehaye, Lille----------W 10
Oct. 19—Ali Ramdane, Lille----------W 10
Oct. 26—Tony Say, Auchel----------W 10
Nov. 16—Pierre Carrara, Lille----------W 10

1953

Jan. 6—Theo Medina, Amiens --------KO 4
Feb. 4—Juan Alvarez, Lille ----------D 10
Mar. 3—Roger Bruneau, Amiens------KO 8
Apr. 5—Ray Grassi, Marseilles---------L 15
(French featherweight title)
May 22—Eugene Servais, Dunkirk ----KO 3
Sept. 20—Jacinto Santin, Lille----------W 10
Oct. 4—Jean Archambault, Lille------KO 6
Nov. 6—Jacques Dumesnil, Paris-------L 10
Nov. 14—Pierre Carrara, Amiens-------KO 9
Nov. 27—Jacques Legendre, Dunkirk----W 10
Dec. 19—Francis Bonnardel, Amiens-----D 10

DENNIS BEBBINGTON

London (West Ham), England, Middlweight

1953

Jan. 8—Hugh Daisley, Cambridge------W 6
Feb. 12—Ken Gains, Cambridge----------W 6
Feb. 23—Johnny Makepeace, Wembley-KO 2
May 26—Sid Harrington, Mile End-----KO 3
June 16—Jim Tunney, Mile End--------KO 4
Nov. 2—Billy Middleton, Walworth----KO 2
Nov. 30—Jack Streek, Epsom----------W 6

KEN BEBBINGTON

London (West Ham), England, Welterweight

1951

Mar. 16—Ken Tisor, Hoxton----------W 6
Mar. 22—Freddie Bird, West Ham------KO 3
May 22—Stan Perkins, Mile End-------KO 1
June 12—Ken Tisor, Mile End----------KO 5
Sept. 4—George Happe, Mile End------KO 1
Nov. 12—Peter Glen, Leyton----------L 6
Nov. 19—George Happe, N. S. C.---------D 6
Dec. 3—Morley Nightingale, Leyton----W 6
Dec. 17—Ossie Wilson, Watford---------W 6

1952

Feb. 18—George Happe, Leyton---------W 6
Mar. 5—Eric Skidmore, West Ham------L 6
Mar. 19—Peter Scott, West Ham---------W 6
Apr. 8—Danny Gill, Earls Court--------D 6
May 26—Les Kirk, Mile End----------L 6
Nov. 3—Alby Harris, Leyton----------W 6

1953

Feb. 12—Johnny Simm, Cambridge ----W 6
Mar. 9—Ronnie Ball, Wembley ---------L 6
Apr. 22—Vic Smith, Hastings ----------W 6
Aug. 11—Pat Gutteridge, Mile End------L 6
Aug. 25—Denny Taylor, Mile End--------W 6
Oct. 22—Pat Mack, Portsmouth----------W 6
Oct. 27—Billy Coulter, N. S. C.----------L 6
Nov. 10—Billy Coulter, N. S. C.----------D 6

WALLY BECKETT

Carshalton, England, Middleweight

Born, November 23, 1931.

1950

July 24—Ivor Mitchell, Weston----------W 6
Aug. 29—Dick Horwood, Wembley-----KO 3
Sept. 5—Jimmy Longton, Bristol------KO 3
Oct. 9—Terry Fear Cheltenham-------KO 4
Oct. 30—Danny Hagen, Coventry ------KO 4
Nov. 6—Des Burns, Epsom ----------KO 5
Nov. 27—Jimmy James, Walworth---KO by 6
Dec. 18—Billy Webber, Epsom---------KO 3

1951

Jan. 2—Billy Clarke, Walworth-------KO 2
Jan. 15—Ken Richardson, Weston-------W 8
Jan. 29—Billy Middleton, Walworth-----W 6
Feb. 12—Chris Adcock, Walworth------KO 2
Feb. 20—Gene Szczap, Streatham------KO 6
Mar. 21—Joe Baillie, Bath----------W 8
Apr. 5—Jimmy Davis, Marylebone------L 8
May 7—Duggie Myers, Bath----------WF 4
May 29—Bert Sanders, Selhurst--------KO 5
June 25—Ron Cooper, Bristol----------KO 5
Apr. 5—Jimmy Davis, Marylebone------L 8
Oct. 9—Ron Crookes, Cheltenham------L 8
Nov. 27—Ron Pudney, Streatham-------LF 5
Dec. 18—Ken Wittey, Epsom----------W 8

1952

Jan. 29—George Roe, Albert Hall------KO 2
Feb. 15—Jimmy James, Hoxton---------W 8
Mar. 3—Michael Stack, Epsom--------KO 7
Mar. 14—Ray Cattouse, Hoxton---------W 8
Mar. 25—Bruce Crawford, Earls Court-LF 7
Apr. 7—Ron Grogan, Epsom----------KO 1
Apr. 29—Bob Cleaver, Streatham-------W 8
May 27—Richard Armah, Streatham---KO 5
July 15—Joe Munro, Mile End----------L 8
Aug. 8—Bert Hyland, Dublin----------KO 4
Oct. 7—Joe Maseko, Wembley----------L 8
Oct. 20—Bert Sanders, Epsom----------W 8
Nov. 3—Raj Folami, Great Yarmouth---W 8
Dec. 1—Bob Cleaver, Epsom----------W 8

1953

Jan. 19—Bert Sanders, Bristol ----------W 8
Feb. 16—Roy Agland, Cardiff ----------KO 1
Mar. 2—Ron Crookes, Epsom ----------W 8
Mar. 9—Rocco King, Nottingham -----W 8
Mar. 17—Duggie Miller, Earls Court --KO 5
Apr. 11—Tom Meli, Belfast ----------D 8
Apr. 28—Ron Crookes, Earls Court -----W 8
May 18—Bobby Dawson, Earls Court KO by 8
June 18—Roy Agland, Cardiff ----------L 8
July 27—Ron Pudney, Epsom----------W 12
Sept. 25—Johnny Sullivan, Manch'r KO by 6
Nov. 23—Les Allen, Leicester-------KO by 5

ART BELEC

Cockermouth, England, Featherweight

1952

Jan. 28—Don Scott, Carlisle----------W 4
Mar. 3—Tony Russell, Carlisle--------KO 6
Mar. 17—Tommy Foss, Carlisle----------L 6
May 17—Colin Clough, Workington----KO 4
June 21—Jackie Craddock, Workington-KO 1
June 27—Tony Green, Nantwich---------W 6
July 17—Ronnie Fletcher, Liverpool---KO 2
July 24—Pat McCarthy, Liverpool-----KO 2
Aug. 18—Tony Green, Isle of Man------KO 6
Aug. 25—Dennis Wild, Carlisle----------L 6
Sept. 1—Charley Gray, Sunderland-----L 6
Nov. 27—Ernie Ormerod, Liverpool------L 6

1953

Jan. 23—Ron Howarth, Blackpool ------KO 1
Apr. 17—Tommy Tudor, Rhyl ----------KO 2
May 9—Charley Mannion, Sunderland--D 6
May 18—Tommy Foss, Carlisle ---------LF 3
May 27—Paddy McGuire, Dundee -------W 6
June 17—Charley Hill, Glasgow ---------L 6

FRANK BELL

Barnoldswick, England Heavyweight

Born, October 12, 1926.

1949

Aug. 22—George Nuttall, Preston.....WO 2
Sept. 13—Jack Longford, London.....KO 2
Sept. 26—Peter McMann, Leeds.....W 6
Oct. 3—George Stern, Manchester....KO 4
Nov. 7—Maxwell Ijeh, Blackburn ....KO 1
Nov. 15—George Nuttall, Manchester...KO 2

1950

Feb. 20—Frank Ronan, Leeds.....KO 3
Mar. 6—Matt Hardy, Blackburn.....W 8
June 6—Don Mogard, London.....L 6
June 19—Terry O'Connor, Preston.....W 8
Sept. 25—George Stern, Leeds.....KO by 8

1951

Feb. 23—George Stern, Manchester....KO 1
Mar. 21—Tommy Farr, Porth.....KO 2
Apr. 23—Robert Eugene, Manchester....L 10
June 1—Emile Bentz, Manchester.....KO 2
June 21—Jeff Kloeck, Barnoldswick.....W 8
July 10—Eddie Vann, London.....KO 2
Oct. 12—Stephane Olek, Manchester....W 10

1952

Feb. 11—Steve McCall, Leeds.....W 8
Feb. 29—Robert Eugene, Manchester....D 10
May 20—Ray Wilding, London.....KO by 8
Aug. 20—Johnny Arthur, Porthcawl.....L 10
Oct. 4—Don Cockell, London.....KO by 8

1953

Feb. 16—Ansel Adams, Leicester...KO by 1
Sept. 25—Paddy Slavin, Belfast.....KO by 7

STEFANO BELLOTTI

Italian Welterweight

(Complete record unavailable)

1952

Aug. 5—Paolo Melis, Cagliari.....W 10

1953

July 4—Michele Polo, Rome.....W 10
Sept. 5—Mario Faverzani, Rome.....W 10
Nov. 21—Luigi Male, Civitavecchia.....W 10

VALERE BENEDETTO

French Welterweight

Born, Aix-en-Provence, November 26, 1926.

As an amateur engaged in 65 bouts. Won 54, drew 5, lost 6.

1948

Mar. 5—El Lorino, Valence.....KO 8
May 1—E. Giordano, Aix-en-Provence.KO 2
June 10—El Lorino, Aix-en-Provence...KO 5
June 15—Jules Banti, La Seyne.....KO 6
July 1—Rito Scandella, Toulon....KO by 3
July 25—Adsasi, Miramas.....KO 7
Aug. 20—Charles Desserre, Toulon.....W 10
Oct. 2—Robert Astoin, Marseilles.....W 10
Nov. 20—R. Falcher, Aix-en-Provence..KO 5
Nov. 25—D. Mariotti, Marseilles.....KO 7
Dec. 5—Roberto Ruiz, Marseilles.....L 10
Dec. 28—R. Guglielmi, Toulon.....W 10

1949

Jan. 20—Auguste Caulet, Marseilles.....D 10
Feb. 17—George Clausener, Marseilles..KO 6
Mar. 3—Aldo Laghi, Marseilles.....KO 2
Mar. 27—Aime Lombard, Marseilles.....W 10
Apr. 4—Al Lege, Aix-en-Provence.....W 10
Apr. 24—Louis Thierry, Marseilles.....W 10
May 10—R. Guglielmi, Aix-en-Provence.W 10
June 12—Salvatore Sanna, Marseilles...KO 6
July 10—Ad Neubauer, Marseilles.....W 10
Sept. 19—Adolphe Neubauer, Paris.....W 10
Oct. 17—Pierre le Mentec, Paris.....W 10
Nov. 14—Omar le Noir, Paris.....L 10
Dec. 12—Bernard Hyvon, Paris.....L 10
Dec. 22—M. Cietat, Marseilles.....KO 6

1950

Feb. 23—Bruno Marostegan, Paris.....L 10
Mar. 9—Bernard Hyvon, Marseilles....KO 7
Mar. 21—Christian Christensen, Copenhagen.....L 8
Apr. 6—Gilbert Ussin, Marseilles.....D 10
May 27—Andre Vercoutter, Marseilles..KO 7
Sept. 2—Pierre Langlois, Marseilles....W 10

1951

Jan. 14—Omar le Noir, Marseilles.....W 10
Jan. 21—Adrien Mourguiart, Marseilles.W 10
Feb. 7—Emile Delmine, Brussels.....W 10
Mar. 22—Titi Clavel, Marseilles.....L 10
Apr. 26—Kid Dussart, Brussels.....L 10
May 27—Titi Clavel, Marseilles.....L 10
Sept. 2—Bouadjemi Mokhfi, Aix-en-Provence.....W 10
Oct. 30—Gilbert Ussin, Aix-en-Provence.....W 10
Dec. 2—Roger Baour, Paris.....D 10

1952

Jan. 27—Gilbert Lavoine, Paris.....KO by 10
Sept. 28—Paolo Melis, Marseilles.....D 10
Nov. 3—Roger Baour, Marseilles.....W 10

1953

Jan. 7—Robert Guivarch, Evreux.....L 10
Feb. 2—Stan Pasek, Marseilles.....WF 4
Mar. 17—Gilbert Ussin, Marseilles.....D 10
May 22—Mario Faverzani, Toulon.....KO 7
June 14—Enrico Martina, Marseilles....KO 3
Oct. 17—Robert Guivarch, Rouen.....D 10
Nov. 27—Franco Vescovi, Paris.....L 8

OLLE BENGTSSON

Swedish Middleweight

(Complete record unavailable)

1953

Feb. 6—Gilbert Stock, Gothenburg ....W 8
Mar. 6—Joe Munro, Gothenburg.....KO 6
Dec. 4—Serge Barthelemy, Gothenburg.W 8

ELLEY BENNETT

Australian Featherweight Champion

Born, Pialba, Queensland, April 3, 1924.

1946

Aug. —John Demsky, Brisbane.....L 6
Sept. 4—John Demsky, Brisbane.....D 8
Oct. 11—John Demsky, Brisbane.....W 10
Dec. 13—Al Mann, Brisbane.....KO 10

1947

Jan. 4—Frank Kerling, Melbourne ..KO 4
Jan. 11—Bernie Grant, Melbourne.....L 12
Feb. 28—Jim Boyle, Brisbane.....KO 6
May 17—Len Young, Melbourne.....KO 7
June 13—Stumpy Butwell, Brisbane ...KO 10
July 11—Val Newman, Brisbane.....KO 10
Sept. 19—Ron Brain, Brisbane.....KO 5
Oct. 24—George Kennedy, Brisbane.....KO by 13
Dec. 16—Ray Coleman, Brisbane.....NC 8

1948

Feb. 21—Dave Robinson, Melbourne...KO 5
Apr. 3—Little Paras, Melbourne.....W 12
Apr. 24—Mickey Francis, Melbourne...KO 3
(Australian bantam title)
July 2—Little Paras, Brisbane.....KO 7
Nov. 6—Bernie Grant, Melbourne.....L 12
Dec. 10—Bernie Dunn, Brisbane.....KO 8

1949

Jan. 15—Emile Famechon, Melbourne..KO 11
Feb 4—Jean Jouas, Brisbane.....KO 7
Mar. 25—Emile Famechon, Brisbane....KO 4
May 23—Cecil Schoonmaker, Sydney..KO 6
Oct. 17—Harold Dade, Sydney.....L 12

1950

Feb. 27—Chai Sitphol, Sydney.....KO 4
May 19—Bob Scrivano, Brisbane.....KO 7
May 29—Vic Eisen, Sydney.....KO 7
June 30—Vic Eisen, Brisbane.....KO 6
July 21—Chai Sitphol, Melbourne.....KO 9
Oct. 23—Ernesto Aguilar, Sydney .....L 12
Dec. 2—Mickey McDonald, Brisbane..KO 2

1951

Jan. 30—Jimmy Webster, Brisbane....KO 2
Apr. 9—Ray Coleman, Sydney.....KO 15
(Australian featherweight title)
May 14—Jimmy Carruthers, Sydney.....L 15
(Australian featherweight title)
July 9—Ray Coleman, Sydney.....L 12
Sept. 14—Bluey Wilkins, Melbourne.....L 12
Oct. 15—Ray Coleman, Sydney.....KO 15
(Australian featherweight title)
Dec. 10—Luis Castillo, Sydney.....L 12

1952

July 11—Bluey Wilkins, Brisbane...KO by 9

Nov. 10—Bluey Wilkins, Sydney KO 15
(Australian featherweight title)
Dec. 8—Bluey Wilkins, Sydney W 12

1953

June 19—Col Douglas, Brisbane KO 4
(Australian featherweight title)
July 17—Panama Flash, Brisbane KO 7
Oct. 12—Javier Gutierrez, Sydney L 12
Dec. 4—Americo Agostini, Brisbane W 12
Dec. 21—Trevor King, Brisbane L 12

ROY BENNETT

Salford, England, Lightweight

1951

Mar. 5—Ronnie Redfern, Newcastle KO 3
Mar. 22—Tommy Mason, Liverpool L 6
Apr. 5—Tony Green, Liverpool KO 4
June 7—Tommy Mason, Liverpool W 6
Aug. 8—Billy Swift, Morecambe KO 4
Aug. 22—George Towle, Morecambe KO 1
Nov. 16—Brian Jelly, Manchester L 6
Nov. 30—Dan Collie, Blackpool KO 5
Dec. 28—Derek Clarke, Blackpool KO 2

1952

Jan. 5—Billy Kelly, Belfast L 8
Jan. 18—Ronnie Taylor, Blackpool W 6
Feb. 19—Jimmy Ford, East Hull W 8
Feb. 29—Terry Riley, Manchester L 8
Mar. 24—Eddie Joseph, Neath W 8
May 2—Len Anthony, Manchester KO 5
May 29—Dan Collie, Liverpool W 8
Aug. 25—George Kelly, Sunderland KO 7
Oct. 13—Jimmy Ford, Newcastle W 8
Nov. 3—Billy Connor, Newcastle D 8
Dec. 1—Jimmy Ford, Newcastle W 8

1953

Mar. 23—Johnny Mann, Newcastle KO by 7
Apr. 20—Dick Ashcroft, Newcastle W 8
May 8—Tony Llanelly, Manchester W 8
June 25—Johnny Mann, Newcastle W 8
Oct. 5—Alby Tissong, Newcastle W 8
Nov. 23—Joe Lucy, Newcastle L 10

AL BERNARD

Belgian Heavyweight

1953

July 6—Baby de Voogd, Rotterdam KO 7
Sept. 13—Hans Friedrich, Bielefeld KO by 5
Sept. 26—Hannes Scherbaum, Gistel KO 3
Nov. 5—Norbert Sapion, Ostend KO 1
Nov. 10—Johnny Williams, London L 10
Dec. 11—Piet Wilde, Ostend KO by 10
(Belgian heavyweight title)

PAT BERRY

London (Bethnal Green), England, Welterweight

1952

Aug. 12—Jack Thornbury, Mile End LF 3
Oct. 6—Russell Wilson, Watford KO 1
Oct. 27—Joe White, Hoxton KO 5
Nov. 3—Tommy Organ, Leyton W 6

1953

Apr. 13—Ron Ball, Wembley KO 5
Oct. 26—Bert Middleton, Leyton L 6

WILLI BESMANOFF

German Light-Heavyweight

1952

Aug. 15—Heinz Schreiber, Berlin KQO by 4
Sept. 5—Emil Dimmer, Munich W 4
Oct. 17—Schmauser, Munich W 6
Nov. 9—Norbert Sapion, Berlin W 6
Nov. 22—Bruno Junkuhn, Munich KO 2

1953

Feb. 14—Otto Bastian, Berlin D 6
Apr. 17—Karl Ameisbichler, Berlin D 6
May 16—Hans Strelecki, Berlin D 8
July 5—Paul Schirmann, Berlin W 4
Aug. 29—Willy Schagen, Berlin KO 2
Oct. 7—Karl Ameisbichler, Hamb'g KO 8
Nov. 13—Hans Baumann, Bremen W 6
Dec. 4—Ray Schmit, Berlin W 8

JOHNNY BEVERIDGE

Kirkcaldy, Scotland, Lightweight

1953

Mar. 31—Tommy Cavan, Dundee KO 2
May 27—Mickey Stasak, Dundee KO 6
Oct. 13—Walter Black, Leith KO 2
Oct. 27—Johnny Delmore, Dundee KO 6

DUILIO BIANCHINI

Italian Welterweight

1952

Feb. 10—Vittorio Costa, Rimini KO 7
Mar. 15—Luigi Male, Rimini D 8
Apr. 19—Luigi Valentini, Rimini KO by 7
June 21—Luciano Moscini, Rimini KO 7
July 20—Kurt Ibl, Cattolica W 8
July 26—Ernst Walter, Ancona W 8
Oct. 3—Mario Faverzani, Milan L 8
Nov. 8—Amadei Madella, Milan W 8
Dec. 17—Andre Maugin, Milan D 10

1953

Jan. 29—Andre Mauguin, Milan D 8
Mar. 14—Luigi Male, Civitavecchia L 10
Apr. 27—Ziyaris Taki, Bologna W 8
May 2—Franco Rizzotti, Forli D 8
July 11—Young Gonzales, Barcelona W 8

JEAN BICHOT

French Featherweight

Born, Paris, January 30, 1932.

1952

Sept. 28—F. Brunetti, Paris KO 2
Oct. 9—A. Kossari, Paris W 6
Oct. 20—J. Clouin, Paris W 6
Nov. 18—B. Yaha, Paris W 6
Dec. 14—J. Scienkiewicz, Paris W 8
Dec. 20—H. Sebti, Stains KO 3

1953

Jan. 6—Fernand Guillo, Paris W 8
Feb. 13—J. Scienkiewicz, Geneva KO 6
Mar. 7—D. Desmeules, Paris W 8
Apr. 2—Rene Collin, Paris L 8
Apr. 11—J. Guillard, LaBaule W 8
June 2—Andre Daliot, Paris KO 6
June 23—D. Esteban, Paris W 6
July 7—J. Scienkiewicz, Paris W 6
Sept. 27—Chretien, Paris W 6
Oct. 11—Lemaire, Paris W 8

ERIC BILLINGTON

Golborne, England, Welterweight

Born, January 2, 1931.

1948

Oct. 27—Len Ashworth, Morecambe W 6
Nov. 18—Len Ashworth, Preston W 4
Nov. 22—Freddie Coe, Colwyn Bay KO 3
Dec. 2—Joe Fairhurst, Liverpool KO 2
Dec. 21—Andy Bowen, Cleveleys KO 3

1949

Jan. 6—Mike Regan, Liverpool KO 2
Feb. 7—Johnny Sullivan, Preston W 4
Feb 24—Len Ashworth, Liverpool W 6
Feb. 28—Johnny Cross, Preston D 6
Mar. 12—Ray Brown, Bridlington W 8
Mar. 18—Eric Shaw, Blackpool KO 2
Apr. 12—Joe Simcock, Willenhall KO 3
Apr. 28—Johnny Dennis, Liverpool KO 3
May 17—Jack Nelson, Hanley KO 1
May 26—Joe Merryweather, Liverpool W 6
June 16—Sam McKnight, Liverpool L 8
June 27—Vin Breakell, Preston L 6
July 6—Mias Johnson, Morecambe W 6
Aug. 10—Joe Murphy, Morecambe W 6
Aug. 18—Johnny Walsh, Liverpool W 6
Aug. 25—Roy Free, Liverpool KO 5
Oct. 3—Johnny Sullivan,
Manchester KO by 4
Oct. 28—Arthur Massey, Blackpool W 6
Nov. 10—Ken Page, Preston KO 6
Dec. 2—Jackie Socks, Blackpool KO 7

1950

Jan. 11—Wally Burgoyne, Hereford D 6
Jan. 19—Dave Charles, Liverpool W 6
Feb. 9—Vin Breakell, Liverpool W 6
Feb. 13—Bernard Cottrell, Walworth L 6
Feb. 17—Israel Boyle, Liverpool L 6
Mar. 30—Roy Free, Liverpool KO 3
Apr. 27—George Bailey, Liverpool L 6
May 3—Jackie Socks, Hanley KO 3
May 22—Ginger Ward, Abergavenny W 8
May 31—Les Darnell, Sunderland D 8
June 22—Ronnie Doyle, Liverpool W 6
July 3—Johnny Carrington, Preston KO by 7
Aug. 23—Bobby Horne, Morecambe KO 3
Sept. 4—Jimmy Muirhead, Newcastle L 6

Sept. 13—Eric McDonald, Morecambe....W 8
Oct. 26—Tim McLeary, Liverpool ..KO by 1
Nov. 30—Eddie Phillips, Liverpool .....D 6

1951

Jan. 17—Don Stacey, Burnley.....W 8
Jan. 22—Bill Dickson, Middlesbrough..NC 7
Feb. 22—Al Thomas, Liverpool.....KO 2
Mar. 10—Joe McEntee, Belfast.....L 8
Apr. 28—Bunty Adamson, Belfast.....L 8
May 17—Len Ashworth, Liverpool.....W 8
June 28—Cal Johnson, Liverpool.....KO 3
July 12—Cal Johnson, Liverpool.....W 8
Aug. 8—Len Ashworth, Morecambe....W 8
Oct. 1—Johnny Cross, Carlisle.....KO 5
Nov. 12—Harry Warner, Carlisle.....L 8
Nov. 28—Laurie Davies, Kendall.....W 8
Dec. 14—Harry Warner, Blackpool.....W 8

1952

Feb. 5—Jimmy Blackburn, Hull.....W 8
Feb. 11—Dave Fisher, Preston.....KO 5
Feb. 28—Tony McTigue, Wigan.....W 8
Mar. 7—Jimmy Brogden, Blackpool....L 8
Mar. 20—Johnny Cross, Wigan.....W 8
Apr. 21—Fred Routley, Preston.....KO 5
May 15—Dick Ashcroft, Liverpool.....KO 2
May 22—Les Garbett, Liverpool.....W 8
Aug. 12—Dave Ward, Wigan.....KO 5
Sept. 25—Cal Johnson, Liverpool.....W 8
Oct. 14—Bernie Newcombe, Leighton Buzz. .....L 8
Oct. 24—Cal Johnson, Blackpool.....W 8
Nov. 17—Terry Ratcliffe, Bristol.....L 8
Dec. 8—Harold Palmer, Preston.....W 8

1953

Jan. 15—Johnny Mann, Liverpool.....W 8
Feb. 5—Jimmy Brogden, Liverpool.....W 8
Feb. 20—Billy Wells, Blackpool.....KO by 7
Apr. 23—Tim McLeary, Liverpool.....W 8
May 9—Paul King, Sunderland.....W 8
June 1—Terry Ratcliffe, Newport.....L 8
Aug. 12—Paul King, Blackpool.....KO by 5
Oct. 22—Tim McLeary, Liverpool.....L 6

DANTE BINI

French Bantamweight

Born, Bezons (Seine), July 3, 1927.

1948

Oct. 5—A. Cherifi, Paris.....W 4
Oct. 12—F. Diguer, Paris.....W 6
Oct. 19—H. Mouginot, Paris.....L 6

1949

Jan. 28—J. Bramat, Paris.....W 6
Feb. 17—Marcel Mathieu, Paris .....D 6
Feb. 27—A. Cherifi, Rennes.....W 6
Mar. 6—A. Covex, Houilles.....W 6
Mar. 22—M. Rousie, Paris.....W 8
Apr. 3—M. Tayssee, Carrieres.....D 8
May 31—E. Paulmier, Paris.....KO by 3
July 2—Jean Senhadj, Grandvilliers....W 10
July 30—Mustaphaoui, Caen.....L 10
Oct. 22—Tino Cardinale, Paris.....D 10
Dec. 17—Sam Conforti, Paris.....D 10

1950

Jan. 5—Hadi Tijani, Paris .....KO by 3
Feb. 9—Kid Andre, Paris .....D 8
Feb. 16—Tino Cardinale, Paris .....D 10
Mar. 3—Anker Schone, Copenhagen ....L 8
May 4—Andre Boizel, Paris .....D 8
May 9—Emile Chemama, Marseilles.....L 8
June 12—Jean Frias, Paris.....KO 5
Oct. 12—Roland Gibert, Paris .....W 10
Oct. 22—Tino Cardinale, Paris .....D 10
Dec. 17—Sam Conforti, Paris .....D 10

1951

Jan. 18—Mustaphaoui, Paris.....KO 8
Feb. 4—Sam Conforti, Paris.....W 10
Feb. 28—Gianni Zuddas, Milan.....D 10
Mar. 15—Gaetano Annaloro, Paris.....D 10
Mar. 16—Giovanni Capobianchi, Geneva W 10
Mar. 28—Gianni Zuddas, Milan.....L 10
Apr. 23—Vic Herman, Manchester.....L 10
Aug. 17—Ouvinen, Helsinki.....L 6
Oct. 4—Theo Medina, Paris.....W 10
Nov. 10—Jean Sneyers, Liege.....L 10
Dec. 17—Theo Medina, Paris.....W 10

1952

Mar. 8—Jean Sneyers, Brussels.....L 10
Apr. 1—Andre Valignat, Paris.....L 10
Oct. 2—Robert Cohen, Paris.....L 10
Dec. 4—Georges Ionescu, Paris.....W 10

1953

Jan. 15—Andre Valignat, Paris.....L 10
Feb. 1—Pierre Gress-Gyde, Valenciennes .....W 10
Mar. 7—Emile Chemama, Oran.....L 10
Apr. 9—Andre Valignat, Paris.....L 10
Apr. 30—Lucien Gougelin, Chatou.....KO 7
May 21—Robert Garcia, Oran.....D 10
July 11—Robert Garcia, Casablanca.....W 10
Sept. 22—Pierre Cossemyns, Brussels....L 10
Oct. 17—Robert Cohen, Casablanca.....L 10
Oct. 31—Marcel Mathieu, Chatou.....W 10
Dec. 3—Jean Kidy, Verviers.....W 10

JOHNNY BLACK

Preston, England, Flyweight

Born, April 23, 1928

1948

June 14—Gordon Burns, Blackburn.....KO 2
Sept. 27—Benny Rutter, Preston.....KO 2
Oct. 18—Frank Warburton, Blackburn..LF 5
Dec. 6—Johnny Noble, Preston.....KO 5

1949

Jan. 3—Dennis Reed, Preston.....L 6
Jan. 28—Wilf Atherton, Blackpool.....W 6
Apr. 11—Frank Clough, Preston.....W 6
June 22—Jackie Brown, Burnley.....L 6
July 11—Ted Kid Francis, Preston.....L 6
Sept. 19—Johnny Duckworth, Preston....W 6
Oct. 10—Ken Parkin, Walsall.....W 6
Oct. 17—Jimmy Pearce, Preston.....L 6
Nov. 4—Eddie Fitzsimmons, Blackpool..W 4
Dec. 12—Roy Thomas, Preston.....L 6

1950

Feb. 7—Joe Lancaster, Blackburn.....W 6
Feb. 9—Eddie Fitzsimmons, Liverpool..W 4
Mar. 13—Sid Charles, Preston.....W 4
Mar. 30—Sid Charles, Liverpool.....L 6
May 18—Eric Marsden, Liverpool.....L 6
July 31—Jimmy Roche, Preston.....W 6
Sept. 21—Terry McHale, Liverpool.....W 6
Oct. 31—Hugh Riley, Edinburgh .....L 6
Nov. 17—Harry Barnes, Blackpool .....KO 1
Nov. 27—Mickey King, Preston .....KO 4

1951

Jan. 1—Johnny Bartles, Preston.....KO 4
Jan. 12—Eddie Kay, Blackpool.....D 6
Feb. 15—Eddie Kay, Liverpool.....KO 5
Feb. 20—Bernard Marshall, Edinburgh..D 6
Mar. 19—Ogli Tettey, Preston.....W 8
June 18—Sid Charles, Preston.....W 8
Aug. 27—Jeff Oscroft, Preston.....D 10
Nov. 8—Eric Marsden, Liverpool.....L 8
Dec. 28—Sid Charles, Blackpool.....W 8

1952

Mar. 10—Jackie Allen, Preston.....KO 5
Mar. 17—Mickey Roche, Carlisle.....W 8
Mar. 22—Freddie Orr, Belfast.....W 8
Apr. 19—Peter O'Donnell, Belfast.....KO 5
May 2—Norman Tennant, Manchester..W 8
May 10—Frank McCoy, Belfast.....KO 8
May 29—Mickey Roche, Liverpool.....L 8
Oct. 4—Freddie Orr, Belfast.....KO 4
Oct. 16—Mickey Roche, Liverpool.....W 8

1953

Feb. 23—Mickey Roche, Liverpool.....W 6
Mar. 21—Mickey King, Belfast.....KO 6

CHARLES BOHBOT

Moroccan Flyweight

Born, Casablanca, August 20, 1947.

1947

Nov. 4—A. Hamida, Casablanca .....W 6

1948

Feb. 5—A. Hamida, Casablanca .....W 6
Apr. 12—Andre Covex, Paris .....W 6
Aug. 14—G. Mastrangelo, Casablanca ...D 10
Oct. 9—E. Ferraro, Casablanca .....KO 2
Nov. 6—G. Mastrangelo, Casablanca ...W 10
Dec. 4—Andre Guibaud, Casablanca ...W 10

1949

Feb. 17—M. Taysse, Evreau .....W 10
Mar. 6—Honore Pratesi, Marseilles .....L 10
Mar. 27—Carlo Ferrante, Marseilles .....W 10
Apr. 9—Charles Leclerq, Casablanca ...W 10
May 7—Ben Kalem, Casablanca .....W 10
July 2—Tino Cardinale, Rabat .....W 10

Oct. 16—Honore Pratesi, Casablanca.....L 10
Dec. 11—Tino Cardinale, Algiers .....L 10

1950

Jan. 7—Ascensio, Algiers .....W 10
May 10—Joe Cairney, Glasgow.....L 8
June 24—Nazareno Gianelli, Casablanca.W 10
Oct. 1—Ben Maati, Casablanca .....W 10
Nov. 4—Nazareno Gianelli, Casablanca..D 10
Nov. 11—Ben Kallem, Casablanca .....W 10

1951

Feb. 28—Al Brek, Kabat.....W 10
Mar. 10—Jacques Louni, Algiers.....W 10
Apr. 7—Ben Maati, Casablanca.....W 8
May 7—Teddy Gardner,
W. Hartlepool .....KO by 8
July 1—Jacques Louni, Casablanca....W 10
July 7—Louis Skena, Casablanca.....D 15
(French flyweight title)
July 15—Sedraoui, Casablanca.....D 10
Oct. 6—Tayeb, Casablanca .....WF 8
Nov. 4—Mastrangelo, Casablanca .....LF 3

1952

Jan. 13—Juan Cristobal, Casablanca....W 10
Mar. 8—Sedraoui, Casablanca.....W 10
Apr. 7—Bernard Celestini, Casablanca.W 10
July 5—Carlo Ferrante, Casablanca....W 10
Aug. 2—Theo Medina, Casablanca.....D 10
Sept. 21—Young Martin, Casablanca.....L 10
Dec. 7—Young Martin, Casablanca.KO by 8

1953

Mar. 14—Andre Jasse, Casablanca.....W 10
Apr. 11—Andre Jasse, Casablanca.....W 10
June 6—Robert Garcia, Oran.....KO by 10
Oct. 31—Franco Lombardozzi,
Casablanca .....KO 5
Dec. 12—F. Lombardozzi, Casablanca....D 10

HANANIA BOHBOT

Moroccan Featherweight

(As amateur, engaged in 38 bouts, losing one. Scored 10 knockouts, 27 decisions.)

1951

Oct. 6—Aomar, Casablanca.....W 6
Nov. 3—Gustavino, Rabat.....W 6
Dec. 8—Ali Arnouz, Casablanca.....KO 3

1952

Jan. 3—Peter Chito, Tetuan.....W 8
Jan. 12—Kadder, Casablanca.....KO 5
Mar. 5—Cliff, Casablanca.....KO 3
Mar. 8—Bouzema Ramdane, Casablanca D 10
July 5—H. Rahbat, Casablanca.....D 10
Aug. 2—Bouzema Ramdane,
Casablanca .....W 10
Sept. 6—Dominguez, Tangier.....W 10
Sept. 21—Ray Famechon, Casablanca
KO by 6
Dec. 7—Francis Bonnardel, Casablanca..L 10
Dec. 20—Jean Cuilleries, Oran.....W 10

1953

Feb. 9—Lahouri Godih, Oran.....L 10
Apr. 11—Manolo Garcia, Casablanca...ND 10
July 11—Lucien Meraint,
Casablanca .....KO 9
Aug. 8—Edmond Saez, Casablanca....KO 9
Oct. 31—Sergio Milan, Casablanca.....L 10
Dec. 12—Sergio Milan, Casablanca.....W 10

BOBBY BOLAND

Dundee, Scotland, Featherweight

Born, April 1, 1929.

1946

Mar. 22—Stan Young, Blackpool .....KO 3
June 20—Eddie Carson, Aberdeen.....W 10
Sept. 3—Bobby McDonald, Aberdeen..KO 7
Sept. 12—Neil McIntyre, Dundee.....KO 2
Oct. 23—Skeets Gallagher, Dundee.....KO 3
Nov. 28—Harry McCoy, Liverpool.....KO 3
Dec. 12—Mickey Jones, Liverpool.....KO 3
Dec. 26—Jackie McKenzie, Dundee.....KO 1

1947

Jan. 9—Jimmy Thompson, Liverpool.KO 1
Jan. 30—Les Johnson, Liverpool.....W 6
Feb. 26—Joe Josephs, Glasgow.....KO 2
Mar. 6—Alf Hughes, Liverpool.....W 6
May 1—Tom Cummings, Liverpool....KO 4
June 9—Freddie Hicks, Wembley.....D 6

1948

Feb. 5—Freddie Hicks, Liverpool.....W 8
Feb. 13—Benny Lacey, Falkirk.....W 6
Mar. 24—Owen Johnson, Dundee.....W 8
Apr. 21—Owen Johnson, Glasgow.....KO 5
May 14—Tommy Forrest, Aberdeen....WF 4
June 2—Pinchie Thompson, Dundee...KO 4
Aug. 11—Pinchie Thompson, Glasgow WF 6
Aug. 25—Johnny Kent, Dundee.....KO 6
Sept. 20—Jimmy Brown, Perth.....KO 3
Oct. 28—Al Lloyd, Dundee.....KO 3

1949

Jan. 3—Lucien Filieuxe, Dundee.....W 8
Feb. 23—Black Bond, Dundee.....D 8
Apr. 14—Ronnie Bissell, Liverpool..KO by 1
June 2—Tommy Proffitt, Liverpool....LF 3
June 23—Ronnie Bissell, Dundee.....W 8
Aug. 23—Tommy Proffitt, Dundee.....KO 5
Oct. 6—Stan Rowan, Liverpool.....KO 6
Oct. 14—Jules Robaeys, Edinburgh....WF 1
Oct. 26—Max Brady, Blackpool.....KO 4
Nov. 2—Eddie McCormick, Dundee....W 8
Nov. 17—Gus Foran, Liverpool.....WF 4
Dec. 21—Luis Romero, Barcelona.....L 10

1950

Jan. 2—Norman Tennant, Dundee.....W 10
Feb. 2—Amleto Falcinelli, Liverpool....W 10
Feb. 15—Roy Ball, Dundee.....KO 3
Feb. 21—Fernando Gagnon, Streatham..W 10
Mar. 8—Maurice Sandeyron, Glasgow...L 8
Apr. 20—Alvaro Nuvaloni, Liverpool...WF 5
June 30—Black Pico, Manchester.....L 10
Sept. 4—Tommy Proffitt, Newcastle....LF 5
Oct. 10—Danny O'Sullivan, London.....W 10
Nov. 21—Gaetano Annaloro, London.KO by 3
Dec. 27—Theo Medina, Paisley.....W 8

1951

Apr. 3—Ron Johnson, London.....W 8
May 9—Gaetano Annaloro, Glasgow....W 10
May 21—Maurice Sandeyron, Paris ....LF 4
June 27—Peter Keenan, Glasgow...KO by 12
(British bantam title)
Sept. 1—Vic Toweel, Jo'burg.....KO by 1

1952

Feb. 1—Denny Dawson, Blackpool.....L 8
Feb. 11—Hugh Mackie, London.....W 8
Feb. 20—Kid Chocolate, Glasgow.....LF 6
Mar. 7—Reuben Carl, London.....W 8
Mar. 31—Johnny Barclay, London.....KO 8
Apr. 17—Hogan Bassey, Liverpool..KO by 5
July 12—Luis Romero, Madrid.....KO by 5
Sept. 11—Mannie Francis, Liverpool.....L 8
Oct. 27—Jackie Fairclough, Derby.....L 8
Nov. 10—Jimmy Cardew, London.....W 8
Dec. 15—Hogan Bassey, Manchester.KO by 5

1953

Apr. 17—Hugh Mackie, Rhyl.....W 8
May 18—Glyn Evans, W. Hartlepool.....L 8
Aug. 3—Gene Caffrey, Jersey.....D 8
Aug. 25—Sammy Bonnici, London.....L 8

RENE BOLIVIA

French Lightweight

Born, Paris, October 24, 1927.

1952

Mar. 12—Louis Orsini, Paris.....W 6
Apr. 5—E. Carapezzi, Boulogne.....KO 7
Apr. 16—Rene Lacaze, Paris.....L 8
Apr. 26—R. Noel, Rheims.....KO 6
May 16—Andre Benatar, Boulogne.....KO 5
Sept. 23—Mario Ciccarelli, Paris.....KO by 3
Oct. 24—A. Gomis, Paris.....D 6
Nov. 8—Marcel Merle, Paris.....KO 8
Dec. 9—Jacques Bouhier, Paris.....D 8

1953

Feb. 28—Jean Rosee, Paris.....KO 4
Mar. 14—Morlay Kamara, Paris.....W 10
Apr. 28—Frank Hermal, Paris.....W 10
May 9—Sauveur Chiocca, Paris.....L 10
June 9—Jacques Dehaye, Paris.....KO 3
July 4—Guy Garcia, Lutece.....L 10
Sept. 22—Jacques Bouhier, Paris.....KO 9
Oct. 6—Mohamed Tedjini, St. Malo.....L 8
Oct. 17—Lahouari Godih, Casablanca....L 10
Nov. 17—Ray Souply, Charleroi.....L 10
Dec. 8—Ray Dumoutier, Paris.....W 10
Dec. 24—Eduard Ptak, Bordeaux.....L 10

ALEX BOLLAERT

Belgian Bantamweight

(Complete record unavailable)

1952

Feb. 19—Michel Martin, Brussels.....W 6

1953

Jan. 12—Emile Delplanque, Cuesmes____D 8
Feb. 2—Vic Herman, London_____L 8
Apr. 28—Pierre Cossemyns, Antwerp____D 12
(Belgian bantam title)
Oct. 20—Henk van der Zee, Amsterdam__L 10

GUY BONIN

French Bantamweight

Born, LeMans, March 11, 1929.

1952

Jan. 22—Luigi Fasulo, Naples_____L 8
Feb. 8—L. Gauche, LeMans_____KO 3
Feb. 22—R. Morice, Tours_____KO 5
Mar. 5—Jacques Loit, Alencon_____D 8
Apr. 11—J. Bihi, LeMans_____W 6
May 3—M. Guerard, Bordeaux_____KO 3
Oct. 18—M. Rousie, Tours_____W 8
Oct. 26—Ben Aissa, Paris_____KO 4
Nov. 7—Andre Jasse, LeMans_____W 8

1953

Jan. 13—Arthur Emboule, Rochefort_____D 8
Feb. 6—Marcel Mathieu, LeMans_____W 10
Mar. 14—Moncef Fehri, LaRochelle_____D 8

FRANCIS BONNARDEL

French Lightweight

Born, Bagnolet, July 24, 1928. As an amateur, engaged in 54 bouts; won 43, drew 6, lost 5.

1947

Sept. 25—Fern. Diguet, Paris _____W 4
Oct. 5—Boukoufin, Paris _____W 4
Mar. 23—Maurice Rousie, Paris _____KO 1
Nov. 21—Guy Josseau, LeMans _____W 10
Dec. 7—Larabi, Paris _____W 8
Dec. 21—Nic Bucur, Paris _____W 8

1948

Jan. 18—Roland Flamant, Paris _____W 10
Feb. 15—Rene Masia, Paris _____W 10
Mar. 8—N. Gianelli, Paris _____D 10
Mar. 25—Jean Jouas, Paris _____L 10
Oct. 12—E. Anthime, Lens _____D 10
Oct. 21—Guy Josseau, Paris _____D 10
Nov. 20—Pierre Fouilloux, Paris _____D 8

1949

Jan. 2—Gaetano Annalorp, Paris _____L 8
Jan. 22—Pierre Paul, Brussels _____L 6
Feb. 3—Jean Archambaud, Paris _____L 10
May 12—Jan Montero, Paris _____KO 7
Sept. 22—Mario Rossellini, Paris _____W 10
Oct. 21—Asger Warburg, Copenhagen___L 10
Dec. 6—Georges Mousse, Amiens_____W 15
(French featherweight title)

1950

Jan. 24—Jean Machterlinck, Lens _____KO 4
Feb. 5—Allan Tanner, Paris _____W 10
Mar. 10—Mohammed Bellatreche, Lens__W 10
Apr. 4—Danny O'Sullivan, London _____L 8
Apr. 16—Jean Archambaud, Dijon _____W 15
(French featherweight title)
June 24—Luis de Santiago, Madrid _____D 10
Oct. 1—Marcel Lesage, Paris_____KO 13
(French featherweight title)
Oct. 17—Alvaro Cerasini, Milan____KO by 3
Dec. 7—Dante Venturi, Paris _____W 10
Dec. 13—Jean Archambaud, Paris _____KO 13
(French featherweight title)

1951

Jan. 26—Jean Machterlinck, Lens_____W 10
Feb. 10—Jules Chartier, Montlucon_____W 15
(French featherweight title)
Feb. 17—Ramdane Bellatreche, Algiers_W 10
Apr. 3—Bernard Dodin, Amiens_____W 15
(French featherweight title)
Apr. 27—Umberto Molinarb, Geneva____W 10
June 9—Roger Bruneau, Paris_____D 15
(French featherweight title)
July 21—Tony Say, LaBaule_____D 15
(French featherweight title)
Oct. 14—Ray Famechon, Lille_____L 10
Nov. 19—Auguste Caulet, Paris_____L 10

1952

Jan. 8—Ray Souply, Charleroi_____D 10
Feb. 16—Augustin Argote, Bordeaux____W 10
Mar. 9—Jean Labalette, Paris_____L 10
Apr. 4—Ronnie Clayton, Manchester___L 10
June 28—Ray Grassi, Marseilles_____L 10
Sept. 13—Andre Benatar, Nogent_____L 10
Sept. 28—Louis Carrara, Paris_____L 10
Nov. 9—Luis de Santiago, Madrid__KO by 8
Dec. 7—Hanania Bohbot, Casablanca___W 10
Dec. 17—Duilio Loi, Milan_____L 10

1953

Jan. 20—Jo Janssens, Auchel_____D 10
Mar. 13—Jacques Prigent, Abijan___KO by 10
(French lightweight title)
May 16—Jo Janssens, Laon_____L 10
June 28—Altidoro Polidori, Grosseto_____L 10
Oct. 15—Jean Labalette, Paris_____D 10
Nov. 8—Hoacine Khalfi, Paris_____L 10
Nov. 29—Jo Janssens, Bruay_____D 10
Dec. 19—Jacques Bataille, Amiens_____D 10

SAMMY BONNICI

London (Stepney), England, Featherweight

Born, Veletta, Malta, December 21, 1930.

1951

July 3—Johnny Nicholson, Mile End___W 6
July 17—George Rogers, Wembley_____KO 3
Aug. 14—Reuben Carl, Wembley_____D 6
Sept. 27—Reuben Carl, Gr. Yarmouth____L 6
Nov. 5—Les Bardle, Walworth_____L 6
Nov. 30—Jim Travers, Hoxton_____D 6
Dec. 12—Les Bardell, West Ham_____D 6

1952

Jan. 4—Les Bardell, Hoxton_____L 6
Feb. 8—Rufus Cobson, Hoxton_____KO 6
Feb. 28—Johnny Butterworth, Liverpool_L 8
Mar. 28—Roy Paine, Hoxton_____KO 5
Apr. 7—Jackie Turpin, Leyton_____W 8
Apr. 18—Johnny Molloy, Hoxton_____W 8
May 12—Freddie Hicks, Mile End_____W 8
June 3—Charley Simpkins, Mile End____L 8
July 22—Stan Skinkiss, Mile End_____W 8
Aug. 26—Dai Davies, Mile End_____W 8
Sept. 30—Don McTaggart, Earls Court__LF 4
Oct. 27—Reddy Odus, Hoxton_____W 8
Nov. 14—Benny Chocolate, Manchester__W 8
Dec. 1—Stan Skinkiss, Walworth_____W 8

1953

Feb. 17—Teddy Peckham, West Ham____W 8
June 8—Gene Caffrey, Mile End_____D 8
July 14—Mannie Francis, Mile End_____W 8
Aug. 25—Bobby Boland, Mile End_____W 8
Nov. 16—Allan Tanner, Hoxton_____W 8

DENNY BONSER

Wolverhampton, England, Welterweight

1952

Apr. 16—Reuben Blairs, Willenhall_____L 4
May 5—Allan Hoose, Walsall_____D 6
May 20—Jack Butler, Willenhall_____KO 1
June 24—Allan Hoose, Willenhall_____W 6
Sept. 2—Jackie Dix, Willenhall_____D 6
Sept. 13—Doug Jones, Newtown_____W 6
Oct. 6—Jack Simms, Walsall_____W 6
Nov. 10—Jack Simms, Derby_____L 6

1953

Feb. 10—Des Wilkins, W. Bromwich____W 6
Apr. 13—Phil Edwards, Walsall_____L 6
June 22—Bamber Gaye, Derby_____W 6
Oct. 7—Des Wilkins, Wolverhampton___L 6
Oct. 19—Art Henry, Derby_____W 6
Nov. 17—Ray Jeff, Willenhall_____KO by 4

ANTONIO BORRACCIA

Italian Featherweight

Born, Naples, May 24, 1931.

1952

Dec. 27—Ceci, Naples _____KO 5

1953

June 29—Belotti, Naples_____KO 3
July 18—Crespi, Velletri _____KO 3
July 28—Arghenini, Rome_____W 6
Sept. 10—Fattori, Rome_____KO 3
Oct. 8—Macale, Rome _____D 6
Nov. 21—Antonio Ladisi, Rome_____W 6

HARRY BOS

Dutch Middleweight

1946

Oct. 28—Job Roos, Rotterdam_____KO by 1

1947

Mar. 24—Job Roos, Rotterdam _____D 8
May 31—Jan de Bruin, Amsterdam_____L 8

June 10—Jan de Bruin, Amsterdam..KO by 7
Nov. 9—Francisco Peiro, Amsterdam....D 8

1948

Mar. 15—Giel de Roode, Rotterdam.....L 10
May 15—Job Roos, Amsterdam .....KO by 5
July 15—Bep van Klaveren, Amsterdam .....KO by 5

1949

June 30—Pat Patrick, Germiston....KO by 4
Aug. 6—Pat Patrick, Johannesburg.....L 8

1950

Jan. 17—Job Roos, Amsterdam .....W 12 (Dutch welterweight title)
Feb. 23—Yrgo Piitulainen, Helsinki .....D 8
Feb. 28—Serge Barthelemy, Amsterdam .....KO by 6
Mar. 20—Cliff Curvis, Carmarthen..KO by 4
Apr. 13—Claude Ritter, Amsterdam .....L 10
May 9—Gilbert Stock, Amsterdam ....KO 2
June 24—Cal Johnson, Rotterdam .....KO 4
Nov. 6—George Henry, Rotterdam .KO by 8
Nov. 20—Giel de Roode, The Hague.KO by 10 (Dutch welterweight title)

1951

Mar. 18—Horst Garz, Berlin.....D 8
Apr. 21—Carl Schmidt, Hamburg.....L 8
May 21—Giel de Roode, The Hague.KO by 10 (Dutch welterweight title)
Aug. 25—Andre de Keersgieter, Ostend .....KO by 10
Oct. 9—Pierre Cochard, Amsterdam..KO 4
Nov. 6—Georges Clausener, The Hague.W 6
Dec. 11—Mel Brown, Antwerp.....KO by 3

1952

Feb. 25—Sture Froeberg, Amsterdam..KO 4
Apr. 2—Franz Ehringer, Rotterdam....L 10
July 26—Franz Szuzina, Berlin.....L 8
Dec. 10—Charley Anglee, Amsterdam KO by 5

1953

Jan. 9—Nico Schoenmakers, The Hague L 12 (vacant Dutch middleweight title)
Jan. 20—Pierre Langlois, Rouen....KO by 8
Mar. 1—Charley Humez, Lille.....KO by 6
Oct. 18—Gilbert Lavoine, Paris.....KO by 4

AHMED BOULGROUNE

French-Tunisian Middleweight

Born, Setif, January 31, 1931.

1952

Mar. 15—Jacques Boitel, Paris.....KO 4
Apr. 4—L. Venturini, Colombes.....W 6
Apr. 26—Lucien Drapier, Paris.....KO 3
Sept. 23—Andre Clot, Paris.....W 8
Nov. 13—Marcel Garcia, Paris.....L 8
Nov. 26—Franco Festucci, Milan....KO by 6

1953

Jan. 12—Cesar Lawniczack, Paris.....KO 7
Feb. 1—Marcel Garcia, Paris.....KO 9
Mar. 1—S. Mohamed, LeHarve.....W 8
Apr. 10—Cesar Lawniczack, Chalons...KO 4

JULES BOUQUET

French Middleweight

Born, Henin-Lietard, March 5, 1929.

1950

Sept. 28—R. Thibaud, Paris.....KO 4
Oct. 14—G. Dupuis, Paris.....W 6
Dec. 14—C. Lunaud, Paris.....L 8

1951

Jan. 6—A. Moreno, Paris.....KO 2
Feb. 1—H. Guergan, Paris.....KO 7
Feb. 17—J. Poisson, Paris.....W 8
Apr. 3—J. Riggi, Paris.....KO 7
May 5—J. Poisson, Paris.....KO 6
Sept. 24—M. Aubignat, Paris.....W 8
Oct. 22—G. Menozzi, Paris.....W 8
Nov. 15—G. V'Meulenbrouck, Paris....KO 5

1952

Mar. 6—Gilbert Stock, Paris.....W 10
Mar. 17—Jean Lalounis, Paris.....KO by 4
June 11—Gus Degrouve, Paris.....D 10
July 28—Franco Festucci, Rome....KO by 2
Aug. 23—Bobby Dawson, Biarritz...KO by 7
Oct. 6—Jean Lalounis, Paris.....KO 6
Nov. 13—Roland Romano, Paris.....W 8
Nov. 27—Marcel Garcia, Paris.....KO by 8

1953

Apr. 18—Gino Menozzi, Paris.....W 10
May 7—Henri Entringer, Paris.....D 8
June 16—Hamouda Bouraoui, Paris.....L 10
Sept. 12—Gino Menozzi, Paris .....L 10
Sept. 19—Roland Romano, Granville.....L 10

HAMOUDA BOURAOUI

French-Tunisian Middleweight

Born, Bizerte, July 15, 1927.

1952

Mar. 8—G. Bobard, Livry-Gargan.....KO 5
Apr. 10—G. Bracco, Paris.....D 6
May 2—L. Coeugnet, St. Germain.....W 6
June 4—Germinal Ballarin, Paris.....L 8
Sept. 25—Germinal Ballarin, Paris.....L 8
Nov. 17—Michel Aubignat, Paris.....L 8

1953

Jan. 23—Marcel Assire, Caen.....L 10
Feb. 8—Gaston Meulebrouck, Rennes...L 10
June 16—Jules Bouquet, Paris.....W 10
Sept. 26—Jean Fabre, Paris.....KO 6

AL BOURKE

(Alan Stanford)

Australian Middleweight Champion

Born, Hobart, Tasmania, March 17, 1928.

1949

Oct. 28—Tom Scott, Melbourne.....W 8
Nov. 25—Max Spehr, Melbourne.....KO 5

1950

Feb. 24—Don Luff, Melbourne .....W 12
May 6—Jim Beale, Melbourne.....W 8
July 8—Bill Gleeson, Melbourne.....W 10
July 29—Bob Poole, Melbourne.....W 8
Aug. 11—Bob Poole, Melbourne.....KO 10
Sept. 8—Alfie Sands, Melbourne .....W 12
Sept. 29—Bob Poole, Melbourne .....W 12

1951

Feb. 16—Jackie Daniels, Melbourne....KO 11
Apr. 20—Len Dittmar, Melbourne.....KO 12
May 11—Ron Toohey, Melbourne.....L 12
June 29—Ron Toohey, Melbourne.....D 15
Oct. 12—Ron Toohey, Melbourne.....W 15

1952

May 9—Dave Sands, Melbourne....KO by 5 (Australian and British Empire middleweight titles)
June 9—Chub Keith, Wellington.....W 12
June 23—Chub Keith, Auckland.....W 12
July 7—Jim Hall, Wellington.....W 12
Aug. 1—Ron Pudney, Melbourne.....KO 11
Dec. 12—Ron Toohey, Melbourne.....W 15 (vacant Australian middleweight title)

1953

Jan. 16—Bill Larrigo, Melbourne.....W 12
Feb. 9—Alfie Sands, Sydney.....L 12
Apr. 17—Alfie Sands, Melbourne.....W 15 (Australian middleweight title)
June 15—Alfie Sands, Sydney.....W 12
July 3—Carlo Marchini, Melbourne....W 12
July 17—Carlo Marchini, Melbourne...KO 11 (Australian middleweight title)
Nov. 20—Graham Higham, Brisbane....KO 13 (Australian middleweight title)
Dec. 18—Don Johnson, Melbourne.....KO 10 (Australian middleweight title)

POYAS BOY

Filipino Flyweight

1951

Mar. 3—Benny Escobar, Manila....KO by 4
Apr. 5—Speedy Reyes, Odiongan.....L 4
Apr. 21—F. Ambalada, Pasay City.....KO 3
June 3—Willie Brown, Cebu.....L 10
June 7—Frank Nat, Pasay.....KO 6

1952

Jan. 7—Little Ceasar, Rizal .....W 8
July 19—Gon Ladrazo, Bacolod.....L 10
Oct. 4—Little Ibanez, Caloocan.....L 6
Oct. 7—Baby Zamboanga, Davao City..L 8
Oct. 25—Benny Escobar, Caloocan.KO by 2
Oct. 31—Celso DelRosario, Caloocan.....D 8
Nov. —Paulito Escarlan, Caloocan.....L 8

1953

Jan. 6—Kid Tolose, Quezon City.....L 10

REYTRANCO BOY

Pateros, P. I., Flyweight

1952

Dec. 1—Little Garcia, Rizal.....D 6

1952

May 24—Tanny Campo, Pateros Rizal...L 8
May 31—Little Medina, Manila.....KO 6
July 26—Angles Alberto, Rizal.....KO 6
Oct. 25—Rene Cruz, Manila.....KO by 3

1953

July 4—Epi Duran, Davao City.....W 10

TANNERY BOY

Filipino Flyweight

1951

Nov. 5—Tenejeros Boy, Davao City KO by 5
Dec. 10—Little Brown, Davao City.....W 10

1952

July 20—Ross Padilla, Davao City.....W 8
Oct. 19—Little Campo, Davao City.....W 10

1953

Mar. 18—Larry Angeles, Manila.....L 10
July 4—Angeles Alberto,
Davao City .....KO by 6

TENEJEROS BOY

Caloocan, Rizal, P. I., Lightweight

1951

Feb. 24—Hospy Salatan, Manila.....L 4
Apr. 5—Cunning Andy, Odiongan.....KO 5
Nov. 5—Tannery Boy, Davao City.....KO 5

1952

Mar. —Epi Duran, Davao City.....L 10
Jan. 21—Flash Elorde, Davao City.....L 10
June 8—Small Quintin, Manila.....L 10
Sept. 28—Young Rufe, Davao City.....L 6

1953

Mar. 7—Star Matnog, Rizal.....W 10
Mar. 27—Al Cruz, Manila.....L 10
May 31—Tommy Romulo, Manila..KO by 10
Aug. 1—Rocky Montano, Manila...KO by 6

ISRAEL BOYLE

African Gold Coast Welterweight

Record in Great Britain.

1950

Jan. 12—Mickey Flannagan, Liverpool..L 6
Jan. 27—Harry Brangham, Blackpool
KO by 2
Feb. 10—Johnny Walsh, Blackpool ....KO 2
Feb. 17—Eric Billington, Blackpool .....W 6
Feb. 23—Harry Brangham, Liverpool....W 6
Mar. 8—Vin Breakell, Padiham .....W 6
Mar. 24—Billy Price, Ryhl .....KO 2
Apr. 6—Rex Bryan, Liverpool .....W 8
Apr. 22—Joe McEntee, Belfast .....W 8
Apr. 27—Roy Davies, Liverpool .....W 8
June 5—Johnny Cross, Preston .....D 8
June 26—Ginger Roberts, W. Hartlepool..W 8
July 10—Les Darnell, W. Hartlepool ...KO 4
Aug. 21—Tommy Jones, Carlisle .....KO 3
Aug. 30—Les Darnell, W. Hartlepool....W 8
Sept. 7—Les Rendle, Liverpool.....W 8
Oct. 7—Jim Doran, Belfast .....W 8
Oct. 16—Bill Rattray, Newcastle .....L 8
Oct. 28—Billy Shaw, Carlisle.....D 8
Nov. 3—Maurice Mancini, Blackpool..KO 10
Nov. 13—Johnny Downes, Preston .....W 8
Nov. 24—Danny McKay, Blackpool .....W 10
Dec. 4—Johnny Downes, Blackburn ....L 8

1951

Jan. 8—Ginger Roberts, Newcastle.....L 8
Feb. 1—Jimmy Molloy, Liverpool.....KO 3
Feb. 26—Jackie Braddock, Preston.....L 8
Aug. 9—Roy Baird, Brighton.....L 8
Sept. 6—Joe Baillie, Liverpool.....KO 7
Oct. 1—Ernie Vickers, Middlesbro'.....W 8
Oct. 22—Eric Davies, Birmingham.....W 8
Nov. 2—Al Wilburn, Blackpool.....KO 10
Nov. 15—Jimmy Molloy, Liverpool.....KO 7
Nov. 26—Bob Frost, Bedford.....KO 2
Dec. 3—Tommy Hinson, Derby.....W 8
Dec. 13—Frank Duffy, Liverpool.....L 8
Dec. 28—Ernie Vickers, Blackpool.....W 8

1952

Jan. 15—Billy Ambrose, London.....L 8
Feb. 11—Tommy Hinson, Leeds.....D 8
Feb. 25—Terry Ratcliffe, Bristol.....W 8
Mar. 31—Ernie Vickers, Bristol.....W 8
Apr. 26—Bunty Adamson, Belfast.....LF 3
May 5—Terry Ratcliffe, Bristol.....W 8
June 20—Billy Wells, Manchester.....W 10
July 8—Giel de Roode, Bristol.....W 8
July 21—Joe Corcoran, W. Hartlepool..LF 5
Aug. 18—Duggie DuPreez,
W. Hartlepool .....W 8
Sept. 8—Jeff Tite, Newcastle.....W 8
Nov. 20—Rees Moore, Liverpool.....W 8
Dec. 8—Tommy Hinson, Leeds.....KO by 5

1953

Jan. 1—Leslie McKenzie, Liverpool....W 10
Jan. 28—Leslie McKenzie, Liverpool.....L 10
Feb. 26—Vincent O'Kine, Liverpool.....W 10
Mar. 17—Hector Constance, London.....L 8

JACK BRADDOCK

(John Williamson)

Manchester, England, Welterweight

Born, August 7, 1927.

1948

Nov. 8—Peter Wagner, Preston.....KO 1
Dec. 25—Bill Rattray, Glasgow.....D 8

1949

Jan 1—Mickey Talbot, Belfast.....W 8
Jan. 10—Les Allen, Bedworth.....L 8
Jan. 15—Jackie Wilson, Belfast.....KO 6
Jan. 27—Harry Lazar, Poplar.....W 8
Feb. 7—Les Vaughan, Coventry.....KO 3
Feb. 14—George Casson, Newcastle.....W 8
Mar. 8—Les Allen, Bedworth.....L 8
Mar. 31—Bob Burniston, Coventry.....W 8
Apr. 11—Bob Frost, Newcastle.....W 8
May 2—Tommy Jones, Newcastle.....KO 1
May 9—Billy Exley, W. Hartlepool.....W 8
July 11—Jim Wellard, W. Hartlepool..KO 3
Aug. 15—Frank Duffy, W. Hartlepool..KO 6
Sept. 1—Tommy Armour, Belfast.....W 8
Oct. 11—Bos Murphy, Harringay.....W 8
Nov. 28—Bill Rattray, Newcastle.....KO 6

1950

Sept. 13—Alan Wilkins, W. Hartlepool...W 8
Sept. 26—Pat Patrick, London.....KO 10
Oct. 16—Willie Whyte, Manchester.....KO 3
Oct. 24—Titi Clavel, London.....W 10
Nov. 16—Pierre Langlois, Manchester ....L 10

1951

Jan. 23—Giel de Roode, London.....LF 4
Feb. 26—Israel Boyle, Preston.....W 8
Mar. 19—Bob Frost, Newcastle.....L 10
Apr. 3—Billy Thompson, London.....L 10
Oct. 23—Billy Ambrose, London.....L 8
Nov. 13—Terry Ratcliffe, London.....W 8
Dec. 11—Chris Christensen, London....LF 5

1952

Feb. 29—Peter Fallon, Manchester.....W 12
Apr. 4—Kit Pompey, Manchester.....W 8

1953

Apr. 20—Leslie McKenzie, Manchester..W 10
May 27—Eric McQuade, Manchester...KO 5
June 9—Hector Constance, London.....D 10
Dec. 8—Lew Lazar, London.....L 8

KEN BRADY

Australian Heavyweight Champion

Born, Birmingham, England, 1933.

As amateur in England, engaged in 13 bouts, winning 12. Emigrated to Australia in 1950, and began boxing professionally in 1952.

1952

Apr. 26—Digger Bertels, Melbourne.....W 6
May 2—Lou Rennie, Melbourne.....W 6
June 6—Fred West, Melbourne.....KO 1
June 13—Al McLaren, Melbourne.....KO 4
June 28—Jim Sead, Melbourne.....KO 6
July 18—Ron Hughes, Melbourne.....KO 3
Sept. 19—Jim Woods, Melbourne.....W 12
Nov. 7—Reg Mack, Melbourne.....KO by 6

1953

Mar. 10—Chub Keith, Auckland.....L 12
Mar. 21—Don Mullett, Auckland.....W 12

May 29—Reg Mack, Melbourne.....KO 8
(vacant Australian heavyweight title)
Aug. 8—Cecil Meredith, Melbourne...KO 4
(Australian heavyweight title)
Sept. 19—Alan Williams, Broken Hill.....L 12
Dec 10—Chub Keith, Auckland.....W 10

ALOIS BRAND

German Lightweight

1952

Apr. 12—Albert Muller, Hamm.....W 6
May 10—Albert Muller, Oberhausen....W 6
June 15—Walter Schneider, Essen.....D 4
July 4—Herbert Glaser,
Oberhausen .....KO by 3
(German lightweight title)
Sept. 23—Karl-Heinz Bick, Duisberg.....L 8
Nov. 11—Duilio Loi, Cagliari.....L 10

1953

May 30—Willi Gelhaar, Solingen.....W 6
June 6—Gunter Chomuntowski, Essen..W 4
July 4—Gert Muller, Krefeld.....W 8
July 17—Willi Swoboda, Vienna.....KO by 6
Oct. 6—Frits van Kempen, Rotterdam...L 8
Nov. 21—Louis Cabo, Bruges .....L 10

DAVE BRANDON

Langley Park, England, Welterweight

1950

May 1—Joe Geddes, W. Hartlepool....KO 4
May 8—Tom Casey, Sunderland.....KO 1
June 10—Steve Slater, Ryhope.....KO 2
July 1—Stewart Finch, Ryhope.....L 6

1951

Jan. 22—Jack Thomas, Newcastle.....W 6
May 21—George Frost, Newcastle.....KO 3
June 19—Jimmy Muirhead, Newcastle...W 6
July 16—Dennis Collins, W. Hartlepool..W 6
Sept. 3—Charley Curry, Newcastle.....L 6
Oct. 29—Bobby Burns, Middlesbrough.KO 3
Nov. 16—Reg Plummer, Darlington....KO 5
Dec. 10—Charley Curry, Newcastle.....KO 1
Dec. 17—Phil Mellish, Mid'sbro'.....L 6

1952

Jan. 14—Jimmy Brogden, Newcastle....W 6
Jan. 28—Dave Fisher, Newcastle.....KO 2
Mar. 17—Bert Middleton, Newcastle.....L 6
Apr. 28—Rocco Long, Newcastle.....W 6
June 16—Fred Archer, W. Hartlepool..KO 1
June 27—Danny Malloy, Newcastle.....KO 1
July 14—Jimmy Brogden, W. Hartlepool D 8
Aug. 2—Jimmy Brogden, Sunderland...L 8
Aug. 25—Peter Smith, Newcastle.....D 8
Oct. 13—Ernie Vickers, Newcastle..KO by 6

1953

Feb. 21—Bunty Adamson, Belfast...KO by 8
July 4—Harry Warner, Durham....KO by 5
Nov. 10—Malcolm Pidgeon, Durham.....D 8
Dec. 8—Charley Curry, Durham..KO by 3

HENRY BRAY

Fiji Islands Heavyweight

1949

Nov. 18—Ritchie Sands, Melbourne ....KO 8
Nov. 25—Ron Beasley, Melbourne .....L 10

1950

Mar. 16—Doug Warren, Sydney .....KO 3
July 4—Norm Harvey, Leichhardt ....KO 5
July 15—Jack Boyd, Leichhardt.....L 12
Nov. 4—Hughie McGoogan, Newcastle.KO 4

1951

Feb. 10—Dave Sands, Newcastle...KO by 7
Mar. 3—Reg Mack, Newcastle.....W 12
May 3—Ponce de Leon, Vancouver....KO 6
Dec. 2—Billy Carter, Vancouver.....KO 5

1952

Feb. 16—Jim Woods, Newcastle.....L 12
June 7—Snowy Boyd, Melbourne.....KO 8

1953

Mar. 13—Mel Brown, Singapore.....L 10
July 27—Isimeli Radrodro, Suva....KO by 10
Sept. 19—Isimeli Radrodro, Suva.....L 10

CECIL BREDENKAMP

South African Welterweight

1953

Apr. 28—Mike Keiser, Durban.....KO 2
June 29—Peter Galleymore, Durban.....D 4

HANS BRENDEMUEHL

German Heavyweight

1953

Apr. 24—Rudolf Oremek, Essen.....W 4
June 6—Norbert Sapion, Essen.....KO 2
July 4—Hans Scherbaum, Krefeld....KO 5
July 25—Piet Wilde, Krefeld.....D 8

JIMMY BREWER

London (King's Cross), England,
Bantamweight
Born, March 3, 1926.

1950

Mar. 22—Joe Parker, Islington .....D 4
Apr. 5—Joe Parker, Kentish Town .....W 4
May 3—Joe Parker, Watford .....W 4
July 11—Joe Parker, Watford .....W 6
July 18—Billy Litwin, Mile End.....W 6
Nov. 10—Cliff Wilson, Hoxton .....W 6
Nov. 20—Billy Litwin, Walworth .....W 6
Dec. 18—Ivor Ross, Walworth.....W 6

1951

Jan. 15—Cliff Wilson, Epsom.....W 6
Jan. 22—Cliff Wilson, Walworth.....W 6
Jan. 29—Teddy Prior, Walworth.....W 6
Feb. 6—Cliff Wilson, Wembley.....W 6
Feb. 23—Sid Hiom, Hoxton.....L 6
Mar. 22—Les Daw, Leyton.....W 6
Mar. 19—Paddy Hyland, Leyton.....W 6
Apr. 23—Les Daw, Wimbledon.....W 6
May 3—Billy Litwin, Wembley.....KO 2
May 14—Cliff Giles, Harlow.....W 6
July 30—Eric Payne, W. Hartlepool.....W 6
Sept. 4—George Small, Watford.....W 6
Oct. 2—Dick Perriam, Guernsey.....D 6
Oct. 22—Ray Hillyard, Middlesbro' .....L 6
Nov. 9—Harry Alley, Hoxton.....D 6
Nov. 23—Harry Alley, Hoxton.....W 6
Dec. 12—Joe Collins, Islington.....LF 5

1952

Jan. 25—Dick Perriam, Guernsey.....W 6
Feb. 1—Joe Collins, Hoxton.....W 6
Feb. 12—Tommy Icke, Harringay...KO by 2
Mar. 14—Johnny Haywood, Hoxton.....L 6
Apr. 15—Alf Clarke, Ipswich.....W 6
May 27—Harry Alley, Streatham.....W 6
June 3—Jimmy Butler, Mile End.....W 6
June 16—Tommy Bramble, Letchworth..L 6
Sept. 1—Tommy Marsden, Bedford.....W 6
Sept. 20—George O'Neill, Belfast.....KO 5
Dec. 5—Johnny Haywood, Hoxton.....D 8

1953

Mar. 9—Harry Alley, Wembley.....W 8
Mar. 30—Ron Johnson, Hoxton.....D 8
June 16—Mickey O'Sullivan,
Wembley .....KO by 7
July 8—Bobby Dodoo, Portsmouth.....D 8
Aug. 11—Mickey O'Sullivan,
Mile End .....KO by 5
Dec. 1—Eddie Carson, Leith.....KO by 7

LEO BRENNAN

Australian Welterweight

1951

Feb. 3—Clarrie Gordon, Newcastle.....W 8
Feb. 8—Noel Tory, Leichhardt.....D 6
Feb. 17—Billy Charles, Newcastle.....L 8
Feb. 22—Bob Delhuntly, Leichhardt...KO 4
Mar. 1—Tommy Barber,
Leichhardt .....KO by 8
Mar. 31—Billy Barron, Newcastle.....W 8
Apr. 9—Bob Delhuntly, Sydney.....D 6
Apr. 16—Bob Dulhunty, Sydney.....KO 10
Oct. 31—Keith Robinson, Sydney.....W 8
Nov. 26—Jim Webster, Sydney.....KO 5
Nov. 29—Leo Ison, Leichhardt.....KO 4
Dec. 6—Noel Tory, Leichhardt.....W 6

1952

Jan. 21—Des Carney, Sydney.....KO 2
Feb. 4—Tony Biviano, Sydney.....L 6
Feb. 10—Noel Tory, Oberon .....W 10
Feb. 23—Cougar Brown, Newcastle.....L 8
Apr. 7—Arnold Hamilton, Sydney.....KO 5

Apr. 17—Len Pippen, Sydney W 8
May 8—Tommy Barber, Leichhardt KO 2
May 12—Jerry Lynch, Sydney D 8
May 19—Len Pippen, Sydney L 10
May 29—Len Pippen, Sydney L 8
July 7—Frank Donnelly, Sydney KO by 5
July 11—Billy Stewart, Young W 10
Oct. 18—Billy Stewart, Young KO 7
Oct. 25—Mickey McDonald, Broken Hill W 12
Nov. 24—Billy Peters, Sydney W 8
Dec. 12—Frank Donnelly, Young KO 7
Dec. 29—Joe McEntee, Adelaide L 12

1953

Jan. 19—Billy Peters, Sydney KO 12
Feb. 2—Pat Farrell, Sydney KO 9
Feb. 20—Al Lawrence, Brisbane KO 5
Mar. 2—Bill Larrigo, Sydney W 12
Apr. 20—Al Wilburn, Sydney KO by 3
July 20—Darby Brown, Sydney KO by 3
Dec. 5—Mickey McDonald, Br. Hill KO by 11
Dec. 7—Rac Rakicic, Sydney KO 2

STEVE BRIAN

Australian Middleweight

1951

Sept. 1—Bob Maher, Melbourne W 8
Sept. 14—Bruce Cahill, Melbourne W 10
Sept. 22—Tom Scott, Melbourne KO 11

1952

Jan. 19—Alfie Sands, Newcastle KO by 8
Apr. 4—Isimeli Radroro, Singapore L 10
May 12—Boy Brooks, Singapore KO by 3
June 28—Jack McKay, Melbourne KO 10
July 21—Noel Fitzwater, Auckland W 10
Oct. 9—Pat Kenny, Melbourne NC 6
Oct. 18—Bill Larrigo, Broken Hill KO by 6

1953

Feb. 4—Josef Damiani, Wagga KO 4
Feb. 27—Ray Ritchie, Melbourne KO 6

JACKIE BRIERS

Belfast, Ireland, Bantamweight

1947

Aug. 2—Joe King, Belfast KO by 3
Sept. 27—Jackie Foster, Belfast W 8
Dec. 17—Chick Feery, Londonderry KO 4

1948

Jan. 3—Andy McCulloch, Glasgow KO 2
Jan. 31—Eddie Carson, Glasgow KO by 5
May 15—Mick McLaughlin, Belfast KO 2
May 20—Ritchie McCulloch, Glasgow KO 4
June 12—Ritchie McCulloch, Glasgow KO 1
July 24—Patsy Lavery, Larne KO 1
Aug. 7—Ike Weir, Belfast W 10
Sept. 28—Jim Warnock, Belfast KO 4
Oct. 28—Joe Murphy, Liverpool W 8
Nov. 11—Jimmy Gill, Liverpool KO 5
Nov. 26—Frank McCoy, Belfast KO 6

1949

Jan. 25—Louis Sckena, Belfast KO by 4
Apr. 20—Peter Keenan, Glasgow KO by 6
Oct. 26—Joe Murphy, Glasgow KO by 1
Nov. 2—Norman Tennant, Dundee D 10

1950

Apr. 10—Pat McCoy, Belfast W 8

1951

Feb. 3—Vernon Sollas, Belfast KO 6
Feb. 24—Roy Thomas, Belfast W 8
Mar. 26—Jimmy Pearce, Belfast W 8
Apr. 14—Len Shaw, Belfast W 8
Oct. 16—Johnny Barclay, London WF 4
Dec. 26—Bunty Doran, Belfast L 15
(Irish bantamweight title)

1952

Feb. 13—Jimmy Cardew, Brighton W 8
Mar. 26—Vic Herman, London KO by 2
Aug. 7—Stan Rowan, Liverpool L 10
Oct. 18—Billy Taylor, Belfast W 8

1953

Jan. 8—Hogan Bassey, Liverpool L 10
Feb. 16—Neville Tetlow, Derby L 8
Apr. 11—George O'Neill, Belfast L 8
Sept. 25—Jimmy Zale, Belfast KO by 2

JACQUES BRO

French Light-Heavyweight

Born, Limoges, November 26, 1926.

1950

Dec. 15—A. Rossire, Limoges D 6

1951

Jan. 17—A. Vrotny, Carmeaux W 6
Apr. 13—A. Moreno, Limoges W 8
Nov. 10—A. Daura, Chateauroux KO 6

1952

Mar. 1—J. Rouch, Limoges W 6
Mar. 18—L. Toesca, Nice KO by 1
Apr. 19—G. Lemoine, Chateauroux D 8
Nov. 14—J. Lebegue, Limoges W 8

1953

Jan. 31—Marcel Collet, Limoges KO 4
Mar. 20—Simon Ayankin, Limoges W 8
Apr. 25—Juan Mencia, Paris KO 8
May 30—G. Pion, Chateauroux W 8

CHIC BROGAN

Glasgow, Scotland, Bantamweight

1950

Nov. 15—Benny Lacey, Paisley W 4
Dec. 13—Mickey King, Paisley W 4

1951

Jan. 10—Pat Marley, Belfast L 6
Jan. 20—Pat Dunlop, Glasgow LF 3
Feb. 6—Billy Skelly, Belfast LF 2
Mar. 10—Joe Lancaster, Glasgow KO 1
Mar. 17—Johnny Kenny, Glasgow KO 6
Mar. 31—Johnny Kenny, Glasgow W 6
Sept. 13—Colin Clitheroe, Liverpool W 6

1952

Jan. 26—Kalla Persson, Johannesburg L 8
Apr. 5—Johnny Bartles, Glasgow KO 2
Apr. 19—Dickie Gunn, Glasgow KO 2
May 2—Ron Perry, Falkirk W 6
June 23—Neville Tetlow, W. Hartlepool KO by 6
Sept. 17—Charley Mannion, Glasgow KO 3
Oct. 15—Mannie Francis, Paisley KO by 3

1953

Jan. 28—George O'Neill, Belfast L 8
Sept. 25—Mannie Francis, Manchester L 8

JIMMY BROGDEN

Manchester, England, Welterweight

1951

Mar. 8—Jackie Ryan, Liverpool KO 2
Mar. 26—Bunty Adamson, Belfast L 8
Apr. 16—Pat McKay, Newcastle W 4
May 14—Johnny Fitzpatrick, Carlisle KO 4
June 4—Ron Price, Carlisle W 8
June 19—Roy Johnson, Newcastle W 6
Aug. 20—Rees Moore, Carlisle L 10
Sept. 19—Danny Malloy, Paisley KO by 3
Oct. 8—Roy Johnson, Newcastle KO by 1
Nov. 9—Chris Jenkins, Blackpool W 8
Dec. 3—Noel Sinfield, Leeds KO 2

1952

Jan. 7—Phil Mellish, Hightown KO 5
Jan. 14—Dave Brandon, Newcastle L 6
Mar. 7—Eric Billington, Blackpool W 8
Mar. 24—Morley Nightingale, Derby KO 6
Apr. 28—Harry Warner, Manchester W 8
May 26—Lew Lazar, Manchester L 6
July 14—Dave Brandon, W. Hartlepool D 8
Aug. 2—Dave Brandon, Sunderland W 8
Sept. 2—Eric Davies, Willenhall L 8
Oct. 14—Kit Pompey, Oldham W 8
Dec. 10—Jim Kerry, Belfast KO 5

1953

Feb. 5—Eric Billington, Liverpool L 8
Feb. 23—Bobby Kilpatrick, Newcastle KO 7
Mar. 9—Lew Lazar, London KO by 2
Mar. 16—Laurie Buxton, Derby KO 5
Apr. 20—Kit Pompey, Manchester KO by 6

BOY BROOKS

Filipino Middleweight

(Complete record unavailable)

1947

—Young Frisco, Manila W 10
Aug. 2—Ignacio Ara, Manila W 10
Nov. 22—Carl Olson, Manila W 10

1948

Jan. 17—Carl Olson, Manila L 12
Aug. 10—Ike Patton, Honolulu W 10
Aug. 31—Johnny Boskie, Honolulu D 6
Oct. 12—Carl Olson, Honolulu KO by 3
Nov. 2—Ike Patton, Honolulu D 6

1949

Nov. 3—Som Pong, Singapore W Dis. 7
Nov. 10—Golden Boy, Singapore KO 8

1950

Mar. 17—Alfie Sands, Singapore W 10
Apr. 21—Dave Sands, Singapore KO by 3
May 11—Dave Sands, Singapore L 10

1951

Jan. 12—Dave Sands, Melbourne L 12
Feb. 9—Len Dittmar, Brisbane KO by 9
Flasny Sebastian, Singapore D 10
Tommy Watts, Singapore WF 2
Aug. 3—Dick Lane, Guam L 10

1952

May 12—Steve Brian, Singapore KO 3
May 23—Isimeli Radrodro, Singapore L 10
—Somdez Yongtrakit, Bangkok L 10

1953

Mar. 28—Phil Rizzo, Manila L 12
Aug. 21—Paul Schirrmann, Djakarta L 10

AL BROWN

British Guianan Lightweight

Record in British Isles:

1951

Mar. 21—Ron Bruzas, Porth D 6
Aug. 30—George Bailey, Liverpool W 8
Oct. 13—Gerry Smyth, Belfast W 8
Nov. 6—Tommy Jones, Neath KO 2
Nov. 16—Billy Shaw, Manchester W 8
Nov. 30—Billy Shaw, Blackpool W 10
Dec. 14—Pat Kelly, Blackpool KO 9
Dec. 26—Tom McMenemey, Belfast KO 7

1952

Jan. 4—Mickey O'Neill, Blackpool W 10
Jan. 15—Tommy Barnham, London L 8
Feb. 4—Tommy O'Neill, Neath D 8
Feb. 29—Owen Trainor, Blackpool W 10
Mar. 20—Owen Trainor, Liverpool L 10
Mar. 28—Harry Herbert, London D 8
Apr. 3—Peter Fallon, Liverpool W 10
Apr. 14—Frank Parkes, Carmarthen W 10
Apr. 21—Ben Miloud, Nottingham W 8
May 27—Hoacine Khalfi, London L 8
June 20—Tommy O'Neill, Manchester W 8
Aug. 12—Billy Shaw, Wigan L 8
Oct. 3—Billy Shaw, Oldham W 8
Oct. 14—Jackie Keough, London KO 1
Oct. 31—Ricky McCulloch, Blackpool W 10
Nov. 21—Johnny Mahlangu, Blackpool W 10
Dec. 8—Gordon Goodman, Leeds L 8
Dec. 19—Gordon Goodman, Blackpool L 10

1953

Feb. 6—Jimmy O'Connell, Blackpool W 10
Mar. 6—Johnny Mahlangu, Blackpool KO by 1
Apr. 14—Gerry Hassett, Hanley L 8
May 7—Tommy Bailey, Liverpool KO 4
June 1—Gordon Goodman, Newport W 8
July 8—Danny Hurley, London KO 6
July 23—Johnny Butterworth, Liverpool W 10
Aug. 6—Tom McMenemy, Liverpool KO 2
Aug. 20—Alby Tissong, Liverpool W 12
Oct. 5—Johnny Hazel, Newcastle W 8
Oct. 29—Jim Findlay, Liverpool KO 3
Nov. 4—Don McTaggart, Blackpool W 8
Nov. 30—Colin Harrison, Derby D 8

BABY BROWN

(Laurencio Magallanes)

Filipino Featherweight

(Complete record unavailable)

1951

Nov. 17—Baby Campo, Cebu W 6
Nov. 25—Baby Zamboanga, Davao W 6
Dec. 27—Little Baraan, Davao W 8

1952

Feb. 16—Tanny Campo, Caloocan W 6
Apr. 5—Little Medina, Caloocan W 8
Apr. 19—Delfin Casteuras, Caloocan W 8
May 4—Paulito Escarlan, San Pablo W 8
May 17—Rene Cruz, Manila L 8
June 25—Camilo Silva, Caloocan W 8

1953

Jan. 24—Paulito Escarlan, Manila W 10
Feb. 7—Tannery Boy, Makati KO 6
May 20—Ben Escobar, Manila D 10
July 18—Ben Escobar, Manila L 10
Oct. 10—Al Custer, Angeles W 6

BARRY BROWN

New Zealand Welterweight Champion

Born, Dannevirke, May 20, 1931.

1952

Feb 14—Tommy Rudolph, Petone W 10
Mar. 9—Carl Brennan, Wellington KO 5
Mar. 19—Ross Sadler, Timaru KO 14
(vacant N. Z. welterweight title)
Apr. 6—Joe Clarke, Petone W 10
May 6—Alf Emmerson, Timaru KO 3
May 20—Ace Chocolate, Wellington KO 14
June 22—Al Wilburn, Wellington W 12
July 13—Ivor Kid Germain, Wellington W 12
Aug. 22—Billy Watson, Hastings W 10
Sept. 14—Bernie Hall, Wellington KO 7
Nov. 14—Ken Heydon, Dannevirke KO 3
Nov. 23—Bert Hornby, Dunedin KO 8
Dec. 3—Tommy Rudolph, Hastings KO 10

DARBY BROWN

Australian Welterweight

Born, Sydney, April 24, 1929.

1948

Jan. 24—Eddie Mack, Leichhardt KO 2
Feb. 6—Jack Barclay, Brisbane D 4
(police stopped bout)
Mar. 8—Toby McGarry, Sydney KO 7
Mar. 22—Bernie Williams, Sydney L 10
Apr. 5—Bernie Williams, Sydney D 12
Aug. 9—Eddie Mack, Sydney KO 3
Oct. 5—Bernie Hall, Sydney L 12
Oct. 22—Mickey Anlezark, Brisbane KO 10
Nov. 8—Nipper O'Brien, Sydney L 12
Nov. 27—Jimmy McDonald, Melbourne KO 8

1949

Jan. 11—Frank Donnelly, Sydney KO 7
Jan. 13—Jackie Wilson, Leichhardt D 12
Feb. 28—Les Fuller, Sydney L 12
Aug. 22—Bernie Hall, Sydney L 12

1950

Mar. 28—Nipper O'Brien, Leichhardt KO 10

1951

Apr. 5—Clarrie Gordon, Leichhardt KO 8
Apr. 16—Jackie de Belin, Sydney D 12
May 21—George Kapeen, Sydney KO by 3

1952

Inactive

1953

Apr. 13—Billy Watson, Sydney L 10
May 4—Cec Hart, Sydney W 8
May 11—Brian Charles, Sydney W 12
June 8—Billy Stewart, Sydney KO 7
July 20—Leo Brennan, Sydney KO 3
Aug. 14—Frank Flannery, Melbourne L 12
Nov. 25—George Kapeen, Woolongong KO 8

ERNIE BROWN

Filipino Featherweight

(Complete record unavailable)

1953

June 24—Joe Mendez, Manila W 4
July 25—Rocky Ferguson, Rizal KO 4

JIMMY BROWN

Salford, England, Featherweight

1952

Aug. 12—Harold Rowlands, Wigan KO 1
Oct. 3—Charley Horner, Oldham KO 2
Nov. 6—Eddie Kay, Liverpool L 6
Dec. 26—Percy James, Blackpool W 6

1953

Jan. 8—Ken Baker, Liverpool KO 5
Feb. 12—Matty Campbell, Liverpool KO 3
Mar. 6—Tommy Foss, Blackpool KO 2

Mar. 23—Charley Grey, Newcastle-----KO 2
Apr. 10—Freddie Bancroft, Manchester-W 6
Apr. 20—Charley Mannion, Newcastle-KO 1
May 8—Pat McCoy, Manchester--------W 6
Sept. 25—Freddie Bancroft, M'nch'r..KO by 2

MEL BROWN

St. Paul, Minn., Middleweight

1945

Nov. 8—Nick Melnick, St. Paul--------KO 3
Dec. 14—Al Halverson, Duluth---------KO 1
Dec. 28—Joey Hartfield, Minneapolis-----L 6

1946

Mar. 26—Billy Mayfield, San Francisco--W 4
Apr. 2—Bobby Lee, Fresno----------KO 1
Apr. 15—Nate Gibson, Pico----------KO 2
Apr. 17—Jimmy Knox, Long Beach----KO 2
Apr. 24—Georgie Fields, Long Beach----W 4
Apr. 29—Wilson Mackey, Pico---------KO 5
May 3—Red Terry, Hollywood--------KO 2
May 14—Art Saxell, Los Angeles -------W 4
Oct. 18—Jesse Wilson, Minneapolis----W 4
Nov. 15—Bob Fowler, Minneapolis------W 4
Nov. 25—Joey Hartfield, Omaha---------D 6
Dec. 30—Joey Hatfield, Omaha---------W 6

1947

Jan. 20—Mike Sofka, Omaha----------W 6
Jan. 23—Dick Smith, Minneapolis-------W 6
Feb. 27—Pau Darby, Minneapolis--------W 6
Mar. 14—Bill Stemmler, Minneapolis----W 6
Apr. 18—Norman Butts, Minneapolis---KO 2
Apr. 21—Mike Sopko, Omaha----------W 6
June 13—Mike Sopka, Minneapolis-------W 6
July 15—Jimmy Bull, Council Bluffs----W 6
Oct. 17—Charley Padalino, Minneap...KO 6
Nov. 21—Reuben Shank, Minneapolis--KO 8
Dec. 4—Jackie Burke, Minneapolis------L 10

1948

Jan. 8—Jackie Burke, Minneapolis -----L 10
Feb. 23—Al Johnson, St. Paul ----------W 8
Apr. 9—Frankie Angustain, Denver ----L 10
July 8—Jackie Parks, Minneapolis -----W 6
Oct. 14—Roy Wouters, Vancouver ------W 8
Oct. 27—Eddie Cotton, Vancouver -----W 8

1949

Feb. 3—Charlie Clinton, Minneapolis--KO 1
Mar. 17—Larry Davis, Minneapolis-------W 8
Mar. 22—Baby Joe Walcott, St. Paul-----W 6
Nov. 14—Charley Angelle, Providence---L 6
Nov. 28—Joe Rindone, Providence-------L 10
Dec. 12—Charley Angelee, Providence---L 8

1950

Jan. 19—Joe Blackwood, Fall River------W 10
Feb. 6—Curtis Moore, Providence-----KO 2
Feb. 13—Curtis Moore, Providence-------L 8
Mar. 13—Albert Finch, London----------D 10
Apr. 18—Mark Hart, London----------KO 4
May 8—Dennis Powell, Birmingham--KO 7
June 6—Jack Marr, London----------KO 8
June 24—Allan Cooke, Oswestry--------WF 4
July 3—Paddy Slavin, London--------KO 1
Sept. 26—George Angelo, London---------L 10

1951

Jan. 31—Joe Blackwood, Detroit---------L 8
Mar. 5—Charley Anglee, Holyoke-------L 10
June 27—Bos Murphy, London----------KO 2
July 10—Dave Sands, London----------L 10
Aug. 22—Lloyd Barnett, Porthcawl------W 10
Oct. 29—Johnny McGowan, Leeds-----KO 7
Dec. 11—Harry Bos, Antwerp---------KO 3

1952

Jan. 15—Jean Stock, Antwerp---------KO 9
Feb. 19—Gaston Chambraud, Brussels-KO 2
Mar. 4—Job Roos, Rotterdam----------KO 2
May 3—Guenther Balzer, Antwerp-----D 8
Aug. 3—Winnfried Henne, Essen-------W 8
Oct. 21—Yolande Pompee, London-KO by 5
Nov. 13—Karl Ameisbichler, Copenhagen-L 10
Dec. 26—Isimeli Radrodro, Singapore---W 10

1953

Mar. 13—Henry Bray, Singapore--------W 10
July 5—Charles Colin, St. Nazaire------L 10
Nov. 20—Prosper Beck, Ghent----------KO 7

SANDY BROWN

Belfast, Ireland, Bantamweight

1951

June 23—Billy Smith, Belfast----------W 6
July 28—Bobby McKee, Belfast--------KO 1
Sept. 12—Jim Fisher, Belfast----------W 6
Sept. 22—Eddie McNally, Belfast----KO by 2
Oct. 27—Jim Fisher, Belfast----------KO 7
Nov. 3—Jackie Willis Belfast----------KO 7
Nov. 17—Eddie McNally Belfast---------W 8

1952

Mar. 8—Eddie McNally, Belfast--------W 8
May 17—Jim Fisher, Belfast----------KO 7
June 21—Jackie Willis, Belfast------KO by 4
Aug. 30—Jimmy Orr, Belfast----------KO 5
Dec. 10—Dave White, Belfast----------W 8

1953

Feb. 7—Graham Lewis, Belfast--------KO 2
Oct. 24—Billy Skelly, Belfast----------L 8

WILLIE BROWN

Filipino Flyweight

(Complete record unavailable)

1951

Apr. 21—Larry Bataan, Mariquina-------L 8
June 3—Puyas Boy, Cebu----------D 10
Aug. 13—Tanny Campo, Manila----------L 12

1952

June 14—Angeles Alberto, Manila-------W 10
July 3—Tanny Campo, Rizal----------W 10
Oct. 11—Cunning Andy, Makati----------W 10
Dec. 20—Benny Cruz, Caloocan----------W 10

1953

Mar. 25—Rene Cruz, Manila---------KO by 6
May 20—Danny Kid, Manila----------L 10

ROGER BRUNEAU

French Featherweight

Born, Paris, December 29, 1922. As an amateur, engaged in 27 bouts; won 24, drew 1, lost 2.

1946

Sept. 27—G. Perotin, Paris----------W 4
Nov. 23—Boukoufin, Paris----------W 6
Dec. 7—P. van Eckout, Paris----------KO 4
Dec. 14—H. Houdelet, Rheims----------W 8
Dec. 21—Jose Garcia, Paris----------W 8
Dec. 28—E. Anthime----------W 8

1947

Jan. 18—Ben Maati, Paris----------W 10
Feb. 3—G. Fontaine, Orleans----------W 10
Mar. 29—Rene Garcia, Paris ----------W 10
Apr. 19—Gaston Hanriot, Paris----------L 10
May 31—M. Hombrouck, Paris----------W 10
July 1—Gaston Hanriot, Paris----------L 10
Sept. 6—V. Fredriksen, Copenhagen-----L 8
Oct. 28—Julien Degryse, Sens----------W 10
Nov. 6—Antonio Iturbe, Paris----------W 8
Nov. 11—Girard Denis, Paris----------W 8
Dec. 7—Alf Vivio, Paris----------LF 8

1948

Jan. 8—Myrtil, Paris ----------W 10
Jan. 24—Gust Laurent, Brussels---------D 6
Feb. 12—Alex Sinnaeve, Gand----------L 10
Feb. 28—Pierre Paul, Brussels----------D 8
Apr. 21—Pierre Paul, Brussels----------W 10
July 31—Al Cerasini, Rome----------L 10
Sept. 30—Giard Denis, Paris----------W 10
Oct. 12—Julien Degryse, Lens------KO by 2
Oct. 26—Jean Machterlinck, Charleroi---L 10
Dec. 16—Alex Sinnaeve, Gand----------L 10

1949

Jan. 7—R. Dodin, Le Mans----------L 10
Jan. 17—Elis Ask, Helsinki----------L 10
Feb. 3—Georges Mousse, Paris----------L 10
Mar. 31—Mario Rosselini, Paris---------KO 8
Apr. 14—Jean Archambaud, Paris-----KO 7
July 3—Georges Mousse, Laon----------L 15
(French featherweight title)
Sept. 2—Elis Ask, Helsinki----------L 10
Oct. 20—Aimable Rapicano, Paris------W 10
Nov. 12—Partigeon, Paris ----------KO 4
Nov. 28—Jean Machterlinck, Paris-------L 10

1950

Jan. 19—Georges Mousse, Paris ---------D 10
Feb. 4—Boudjema Ramdane, Algiers---W 10
Feb. 19—Marcel Lesage, Chateau-Thierry ----------L 10
Mar. 3—Danilo Pasotti, Lausanne-------D 10
Apr. 28—Ernesto Formenti, Milan ------L 10
May 26—Julien Degryse, Lens ----------D 8
June 24—Luis Romero, Barcelona ..KO by 1

Oct. 1—Marcel Galon, Paris.....L 10
Nov. 3—Bernard Dodin, LeMans.....W 10
Dec. 7—Tony Say, Paris.....W 10

1951

Jan. 4—Umberto Molinaro, Paris.....KO 7
Jan. 18—Marcel Auclair, Paris.....D 10
Feb. 10—Bernard Dodin, Laval.....D 10
Apr. 14—Jacques Chartier, Montlucon..W 10
June 9—Francis Bonnardel, Paris.....D 15
(French featherweight title)
Sept. 8—Asger Warburg, Copenhagen...D 8
Sept. 23—Antoine Say, Paris.....D 10
Oct. 7—Auguste Caulet, Paris.....L 10
Nov. 14—Ray Famechon, Toulouse..KO by 8

1952

Jan. 20—Alvaro Cerasini, Paris.....L 10
Feb. 8—Asgar Warburg, Copenhagen..W 8
Mar. 27—Pierre Carrara, Paris.....W 10
July 2—Maurice Forni, Paris.....L 15
(French featherweight title)
Oct. 9—Louis Carrara, Paris.....D 10
Oct. 18—Louis Cabo, Bruges.....L 10
Oct. 26—Pierre Carrara, Paris.....L 10
Dec. 7—Marcel Garcia, Casablanca.KO by 3

1953

Feb. 2—Ray Grassi, Marseilles.....L 10
Mar. 3—Jacques Bataille, Amiens..KO by 8
May 20—Henri Authier, Macon.....L 10

JACKIE BURKE

Australian Flyweight

1952

June 27—Clive Lewis, Brisbane.....KO 3
Aug. 1—Leo Firpo, Brisbane.....KO 12
Aug. 15—Ian Killeen, Brisbane.....KO 8
Sept. 19—Taffy Hancock, Sydney....KO by 13
(Australian flyweight title)
Nov. 14—Cec Emmons, Brisbane.....KO 13

1953

Mar. 20—Harry Robinson, Brisbane.....KO 3
May 15—Kid Dynamite, Brisbane.....KO 4

GEORGES BURATI

French Welterweight

Born, Verdun, November 17, 1926.

1950

Oct. 7—M. Gallino, Verdun.....W 6
Oct. 23—A. Cheroughi, Paris.....D 6
Nov. 18—M. Khelfa, Verdun.....W 8
Dec. 22—A. Cheroughi, Verdun.....W 8

1951

Mar. 26—E. Collet, Frouard.....L 10
Apr. 8—Jacques Billy, Verdun.....KO 6

1952

Feb. 3—A. Caucino, Paris.....KO 2
Mar. 7—E. Patureau, Bondy.....KO 6
Mar. 23—A. Cherougie, Courbevoie.....W 6
Apr. 5—A. Maugin, Paris.....W 8
May 18—A. Maugin, Verdun.....W 10
Oct. 12—F. Canonne, Metz.....KO 2
Nov. 9—E. Zilli, Metz.....W 6

1953

Jan. 18—Van Putten, Metz.....KO 8
Mar. 4—Rene Lacaze, Lyon.....KO by 7
May 10—L. Roller, Verdun.....KO 2
July 4—Roger Baour, Verdun.....W 10

TOMMY BURNS

(Geoffrey Murphy)

Australian Welterweight

Born, May 19, 1922, Mullumbiny, N. S. W.

1938

May 21—Sonny Close, Brisbane.....W 4
June 11—Chris Dowling, Brisbane.....KO 2
July 9—Len Fogarty, Brisbane.....KO 1

1939

Jan. 20—Jack Conway, Brisbane.....KO 1
Feb. 3—Ron Baker, Brisbane.....W 4
Mar. 3—Sonny Close, Brisbane.....KO 1
Mar. 31—Bud Anderson, Brisbane.....W 4
May 19—Lisle Law, Brisbane.....D 6
June 23—Ron Baker, Brisbane.....KO 2

1940

(inactive)

1941

Jan. —Luke Brown Brisbane.....KO 5
Feb. —Bob Clapham, Brisbane.....KO 5
Apr. 18—Lisle Law, Brisbane.....KO by 10
June 13—Paddy Hooper, Brisbane.....KO 3
July 18—Jim Locke, Brisbane.....KO 5
Aug. 22—Tommy Hunter, Brisbane.....W 12
Dec. 12—Jimmy Dundee, Brisbane.....KO 6

1942

Mar. 20—Archie Rash, Brisbane.....KO 3
Apr. 24—Tommy Johns, Brisbane.....KO 9
June 19—Jimmy Day, Brisbane.....KO 9
Aug. 7—Billy de Belin, Brisbane.....KO 5
Aug. 28—Tommy Hunter, Brisbane.....D 12
Sept. 18—Billy Fadden, Brisbane.....KO 12
Nov. 6—Jimmy Dundee, Brisbane.....KO 1
Dec. 11—Rush Milling, Brisbane.....W 12

1943

Feb. 19—Rush Milling, Brisbane .....KO 2
Aug. 27—Bobby Rivers, Brisbane.....KO 4
Sept. 18—Terry Reilly, Melbourne.....KO 7
Oct. 29—Tommy Hunter, Brisbane....KO 10

1944

July 14—Carl Dell, Brisbane.....KO 5
Aug. 18—Laurie Peterson, Brisbane....KO 1
Sept. 2—Ron Heron, Sydney.....KO 4
Sept. 16—Bill Hebbard, Sydney.....KO 8
Dec. 8—Vic Colteaux, Brisbane.....KO 4

1945

Oct. 13—Vic Coltaux, Melbourne.....W 12
Nov. 3—Jimmy Brunt, Sydney.....W 12
Dec. 28—Al Moran, Brisbane.....KO 4

1946

Feb. 2—Vic Patrick, Sydney.....KO by 9
(Australian welterweight title)
May 25—Clarrie Gordon, Sydney.....W 12
Aug. 31—Clarrie Gordon, Sydney.....KO 3
Oct. 11—Jackie Daniels, Brisbane.....W 12

1947

Jan. 13—Ronnie James, Sydney.....LF 4
Feb. 3—Hockey Bennell, Sydney.....KO 4
(Australian welterweight title)
Mar. 3—O'Neill Bell, Sydney.....KO 11
Sept. 22—Eddie Marcus, Sydney.....KO 8

1948

Mar. 1—Benny Evans, Sydney.....WF 6
Mar. 22—Benny Evans, Sydney.....L 12
May 3—Bob Maloney, Sydney.....KO 3
Sept. 20—Mickey Tollis, Sydney.....D 12
Oct. 19—Mickey Tollis, Sydney.....W 15
(Australian welterweight title)

1949

July 10—Kev Delaney, Sydney.....L 15
(Australian welterweight title)

1950

Inactive

1951

Oct. 2—Mickey Tollis, Sydney.....KO 8
Nov. 12—Don Johnson, Sydney.....KO 5

1952

Jan. 21—Len Dittmar, Sydney.....L 15
(Australian welterweight title)

1953

Apr. 4—Harry Hayes, Mt. Isa.....KO 8
June 4—Harry Hayes, Leichhardt.....D 12
Aug. 10—Pran Mikus, Sydney.....W 12
Nov. 30—George Barnes, Sydney....KO by 11
(Australian welterweight title)

PHIL BURT

Australian Lightweight

1952

Mar. 28—Con Robb, Melbourne.....L 10
Apr. 19—Max Williams, Melbourne.....D 12
Aug. 20—Max Williams, Melbourne.KO by 7
Oct. 3—Ray Greenway, Melbourne....W 12
Nov. 7—Tom Dreaver, Melbourne.....W 10

1953

Jan. 16—Max Williams, Melbourne.KO by 3
Jan. 31—Mickey McDonald,
Broken Hill .....L 12

Feb. 6—Max Williams, Brisbane.....KO 11
Mar. 6—Dick Lowe, Melbourne.....L 8
May 8—Laurie Schwind, Melbourne..KO 6
June 5—Kev Kelly, Melbourne.....L 12
July 10—Kev Caltaux, Melbourne.....L 12

MORRIE BUSH

Harrow, England, Heavyweight

1951

Oct. 22—Johnny Jones, Chatham.....KO 1
Dec. 4—Harry Painter, Harringay.....L 3
Nov. 27—Jack Curran, Leyton.....KO 4

1952

Jan. 4—Harry Painter, Hoxton.....KO 2
Jan. 15—Bonnie McCoy, Watford.....W 6
Feb. 5—Wally Curtis, Wembley.....W 6
Feb. 26—George Scriven, Albert Hall..KO 3
Mar. 18—Jack McVicar, Albert Hall.KO by 6
May 27—Fred Powell, Streatham.....L 6
*June 10—Johnny McLeavy, White City.W 3
*June 10—Dave Elmes, White City.....L 3
June 23—Dinny Powell, N. S. C.....W 6
July 22—Dinny Powell, Mile End.....KO 2
Nov. 4—Fred Powell, Albert Hall..KO by 3
**Nov. 24—Bill Eaton, Watford.....KO 2
**Nov. 24—Harry Painter, Watford.....KO 1
**Nov. 24—Ron Harman, Watford.....L 3
*Both bouts same night.
**All bouts same night; runner-up in heavyweight tournament.

1953

Mar. 9—Ron Harman, Nottingham.KO by 1
July 21—Cliff Purnell, Jersey.....KO 1
Aug. 3—Cliff Purnell, Jersey.....KO by 4

JACKIE BUTLER

Preston, England, Featherweight

1952

July 17—Jimmy Shaw, Liverpool.....W 4
Sept. 11—Freddie Deaks, Preston.....KO 1
Sept. 18—Art Dykes, Liverpool.....W 4
Oct. 2—Jackie Tiller, Liverpool.....W 4
Oct. 8—Dennis Hunter, Belfast.....W 6
Oct. 31—Johnny Lang, Blackpool.....W 4
Nov. 5—Alex McCready, Belfast.....W 6
Nov. 13—Paul Dunne, Liverpool.....KO 4
Dec. 8—Ken Howard, Preston.....KO 1

1953

Jan. 12—Sid Millison, Preston.....W 6
Jan. 23—Alex Sinclair, Blackpool.....W 6
Feb. 23—Joe James, Preston.....KO 1
Mar. 7—Kenny Daniels, Blackpool....KO 3
Mar. 26—Tony Kay, Liverpool.....W 4
May 14—Billy Gibson, Liverpool.....W 6
June 26—Tony Kay, Sunderland.....W 6
July 13—Charley Grey, Sunderland.....W 6
Aug. 20—Don Martin, Liverpool.....LF 5
Sept. 24—Don Martin, Liverpool.....W 6
Oct. 23—Percy James, Blackpool.....KO 5
Nov. 5—Eddie McNally, Liverpool..KO by 1
Nov. 19—Eddie McNally, Liverpool.....KO 6

JOHNNY BUTTERWORTH

Rochdale, England, Lightweight

Born May 15, 1932.

1951

Aug. 13—Don Scott, Preston.....KO 2
Aug. 23—Roy Thomas, Liverpool.....KO 1
Sept. 6—Tommy Mason, Liverpool.....W 6
Nov. 15—Con Bailey, Liverpool.....KO 3
Nov. 26—Mike Buckley Preston.....KO 2

1952

Jan. 4—Billy Connolly, Blackpool....KO 1
Jan. 21—Bernard Fairbanks, Preston..KO 5
Feb. 1—Pat McCoy, Blackpool.....W 8
Feb. 28—Sam Bonnici, Liverpool.....W 8
Mar. 17—Eddie Moran, Newcastle.....KO 3
Apr. 3—Joe King, Liverpool.....KO 1
May 1—Stan Skinkiss, Liverpool.....KO 3
May 26—Ken Lawrence, Manchester...KO 1
June 5—Selwyn Evans, Liverpool.....KO 4
July 3—George Stewart, Liverpool.....D 8
Aug. 21—Stan Skinkiss, Liverpool.....L 8
Sept. 22—Allan Tanner, Manchester...KO 4
Oct. 3—Gene Caffrey, Oldham.....KO 3
Oct. 21—Eugene Servais, London.....W 8
Nov. 20—Harry Herbert, Liverpool.....L 8
Dec. 18—Roosevelt Bonner, San Fran...KO 2

1953

Jan. 6—Chris Sponsel, Sacramento....KO 5
Jan. 30—Norman Snyder, Eureka.....KO 3
Feb. 24—Eddie Rawlins, Sacramento...KO 2
Mar. 3—Fred Bravo, Sacramento.....KO 6
Mar. 14—Johnny Richards, Eureka.....KO 5
Apr. 4—Carlos Chavez, Eureka.....L 10
Apr. 14—Bobby Why, Sacramento..KO by 4
July 2—Dai Davies, Liverpool.....KO 4
July 23—Al Brown, Liverpool.....L 10
Sept. 10—Tommy Bailey, Liverpool.....D 10
Oct. 22—Sandy Manuel, Liverpool.....W 10
Nov. 12—Tommy Bailey, Liverpool....KO 10

ALEX BUXTON

British Light-Heavyweight Champion

Born, London (Watford), England, May 10, 1926.

1942

Mar. 10—Norman Bell, Watford.....L 6

1943

Feb. 22—Manuel Sulley, Loughboro'...KO 3
Mar. 10—Billy Hughes, Liverpool...KO by 4
July 1—Charley Smith, Liverpool.....KO 3
July 15—Joe Orsatelli, Northampton....W 6
July 22—Billy Hughes, Liverpool.....L 8
Aug. 3—Vince Hawkins, Eastleigh.KO by 8
Oct. 16—Johnny Boye, Peterborough....L 8

1944

(Inactive)

1945

May 19—Jack Day, Sydney.....WF 5
June 23—Fred Manuels, Sydney.....KO 4
Aug. 25—Jack Kirkham, Sydney.....KO 9
Oct. 29—Frank Duff, Sydney.....KO 2
Nov. 24—Les Sloane, Sydney.....KO 5
Dec. 8—Vic Calteau, Sydney.....KO 5

1946

Jan 26—Dave Sands, Sydney .....L 12
Mar. 16—Ritchie Sands, Sydney.....KO 1
May 25—Jack Johnson, Sydney.....KO by 8
Aug. 28—Alby Hollister, Watford.....KO 2
Sept. 20—George Dilks, Watford.....KO 3
Sept. 22—Colin Hoddy, Adelaide .....KO 4
Sept. 29—George Allen, Sydney .....L 12
Oct. 10—Alby Hollister, Watford.....W 8
Oct. 24—Young Milo, Adelaide .....W 12
Nov. 6—Len Harrison, Clapham.....W 8
Nov. 26—Johnny Houlton, London .....KO 4

1947

May 19—O'Neill Bell, Sydney.....L 12
June 17—Max Cameron, Sydney.....KO 12
July 3—Tommy Ward, Leichhardt.....W 12
Sept. 15—Bede Welsh, Sydney .....KO 11
Oct. 25—Ritchie Sands, Newcastle ....KO 10
Nov. 8—Ritchie Sands, Newcastle ....KO 3
Nov. 29—Dave Sands, Newcastle .....L 12
Dec. 3—Alabama Kid, Adelaide.....W 12
Dec. 17—Jack Johnson, Adelaide .....W 12

1948

Jan. 21—Alabama Kid, Adelaide .....W 12
Jan. 28—Ross Pippett, Adelaide .....L 12
Oct. 26—Bert Saunders, West Ham....WF 4
Nov. 8—Ron Grogan, Kentish Town....KO 5
Nov. 19—Lucien Krawczyk, Manchester.W 10

1949

Jan. 4—Chris Adcock, Watford.....KO 5
Jan. 17—Jim Wellard, Leyton.....KO 4
Jan. 24—Jimmy Davis, Walworth.....W 8
Feb. 21—Des Jones, Walworth.....W 8
Feb. 28—Koffi Kifeman, Leyton.....W 8
Mar. 14—Ollie Williams, Leyton.....KO 5
Mar. 25—Billy Coloulias, Manchester...KO 1
Apr. 25—Jackie Wilson, Watford.....KO 4
May 3—Vince Hawkins, Earl's Court....L 10
May 30—George Dilkes, Earl's Court....W 8
June 8—Reg Hoblyn, Watford.....KO 6
Oct. 27—Des Jones, Watford.....KO 4
Dec. 12—Tommy Boddell, Nottingham.KO 1
Dec. 27—Norman Twigger, Bournemouth KO 1

1950

Jan. 17—Alby Hollister, Watford.....KO 3
Mar. 13—Gaston Chambraud, Streatham KO 3
Mar. 20—Ron Crogan, Walworth.....KO 5
May 23—Joe Rood, Earls Court.....KO 1
June 13—Jimmy Ingle, Watford.....KO 1
Aug. 3—Widmar Milandri, Milan.....KO 7

Sept. 5—George Casson, Watford------KO 5
Oct. 10—Jimmy Davis, Earls Court----KO 9
Oct. 24—George Angelo, Albert Hall----W 10
Oct. 30—Allan Cooke, Nottingham -----KO 3

1951

Jan. 23—Kid Marcel, Albert Hall--------W 10
Feb. 12—Ron Pudney Coventry---------L 12
July 24—Bert Sanders, Selhurst---------W 8
Aug. 8—Ted Mason, Portsmouth------KO 1
Aug. 21—Richard Armah, Mile End----KO 5
Oct. 9—Henry Hall, Watford----------W 8
Oct. 29—Bert Sanders, Leyton----------W 8
Nov. 16—Joe Maseko, Manchester------KO 2
Dec. 3—Jackie Marr Leyton----------KO 3
Dec. 17—Burl Charity, Nottingham----KO 3

1952

Feb. 12—Randy Turpin, Harringay--KO by 7
Mar. 18—Bobby Dawson, Albert Hall---W 10
Apr. 1—Reg Spring, Streatham--------KO 6
Apr. 21—Ron Crookes, Nottingham----KO 1
May 20—Bobby Dawson, Harringay-KO by 7
June 9—Andre de Keersgieter, Nottingham ----------KO by 2
June 20—Bernardo Pacini, Manchester-W 10
Sept. 29—Bruce Crawford, Newcastle--KO 8

1953

Feb. 13—Alan Williams, Singapore------W 10
May 8—Johnny Barton, Manchester----W 10
June 9—Emile Delmine, London-------KO 6
July 5—Hans Stretz, Berlin----------L 8
Sept. 5—Peter Muller, Cologne--------KO 4
Oct. 26—Dennis Powell, Nottingham---KO 10
(British light-heavyweight title)

ALLAN BUXTON

London (Watford), England, Lightweight
Born, February 28, 1927.

1949

Aug. 30—Harry Harris, Watford--------KO 1
Sept. 27—Don Bailey, Watford----------KO 3
Oct. 27—Bobby Baines, Watford------KO 3
Nov. 22—Ron Dennington, Watford-------W 6
Dec. 27—Len Dugard, Bournemouth---KO 1

1950

Jan. 17—Peter Glen, Watford----------W 6
Mar. 14—Bernard Cottrell, Watford------W 6
June 12—Bernard Cottrell, Selhurst-----W 6
Sept. 5—Joe Corcoran, Watford--------KO 4
Oct. 17—Algar Smith, Harringay ---KO by 4
Oct. 30—Dick Levers, Nottingham -----KO 3
Nov. 20—Johnny Carrington, Leyton ----L 8

1951

Feb. 12—Stan Parkes, Coventry----KO by 6
Oct. 2—Ricky McCulloch, Guernsey----L 8
Nov. 5—Jimmy Blackburn, Watford----W 8
Nov. 27—Tony Brazil, Streatham--------W 8
Dec. 3—Joe Corcoran, Leeds----------W 8
Dec. 18—Ricky McCulloch, West Ham---L 8

1952

Jan. 15—Ronnie Gill, Marylebone-------D 8
Feb. 5—Willie Croke, Wembley------KO 2
Feb. 21—Tony Brazil, West Ham--------D 8
Mar. 3—Peter Indaco, Leyton----------L 8
Mar. 10—Billy Shaw, Bournemouth---LF 5
Mar. 25—Percy Bright, Willenhall-----KO 3
May 20—Stan Parkes, Willenhall---KO by 5
June 24—Johnny Mann, Willenhall------W 8
Aug. 20—Tony Brazil, Enfield----------L 8
Sept. 29—Jimmy Ford, Newcastle---KO by 2

1953

Mar. 31—Cyril Evans, Watford---------KO 6
Apr. 29—Cyril Evans, Watford------KO by 5

JOE BYGRAVES

Birkenhead, England, Heavyweight

1953

Feb. 12—Don Maxwell, Liverpool------KO 1
Mar. 12—Hugh Ferns, Liverpool---------W 6
Mar. 26—Les Johnson, Liverpool---------W 6
Apr. 9—Ken Wyatt, Liverpool----------W 6
Apr. 23—Wally Curtis, Liverpool--------W 8
May 14—Peter McCann, Liverpool-----KO 1
June 9—Joe Crickmar, London-----KO by 2
July 16—Joe Crickmar, Liverpool--KO by 5
Aug. 13—Alex Roman, Liverpool-------KO 1
Oct. 8—George Stern, Liverpool------WF 3
Oct. 20—Peter Toch, London----------KO 3
Oct. 29—Cliff Purnell, Liverpool-------KO 2
Nov. 10—Fred Powell, London----------KO 7

JOHNNY BYRNE

Bristol, England, Middleweight

1951

Jan. 15—Frank Whitmore, Weston------L 6
Mar. 5—Geoff Heath, Cheltenham----WF 5
Mar. 21—Johnny Reeves, Bath----------W 6
May 28—Jack Mason, Briston----------W 8
June 25—Dudley Cox, Bristol----------W 4
July 12—Sammy Milsom, Bristol---------L 8
Aug. 28—Andy Oliver, Weston----------W 8
Oct. 2—Eddie Webb, Weston----------W 8
Oct. 29—Sammy Milsom, Bristol---------L 8
Dec. 3—Ken Whitty, Brighton----------W 8
Dec. 18—Rocco King, Weston----------W 8

1952

Jan. 22—Jimmy Redgwell, Weston-----KO 7
Feb. 12—Eddie Phillips, London---------L 6
Feb. 25—Sammy Milsom, Bristol---------L 6
July 8—Jackie Marr, Bristol----------W 8
Nov. 17—Dudley Cox, Bristol----------W 8

1953

Sept. 21—Rocco King, Weston----------L 8
Sept. 29—Jack Streek, London----------KO 2

SPEEDY CABANELLA

Filipino Lightweight
(Complete record unavailable)

1951

Mar. 3—Peter Babia, Manila ----------KO 6
Sept. 9—King Tut, Manila ----------KO 1
Dec. 18—Milton Ross, Manila ----------W 10

1952

Feb. 2—Milton Ross, Manila----------KO 9
May 17—Larry Bataan, Manila----------L 10
June 29—Kid Independence, Davao City--L 10
Oct. 13—Chamrern Songkitrat, Bangkok ----------L 12
(Lightweight title of Orient)
Nov. 17—Bonnie Espinosa, Manila--------L 12

1953

Jan. 17—Star Matnog, Rizal----------W 10

LOUIS CABO

Belgian Featherweight Champion

1950

Apr. 1—Louis van Hoeck, Brussels-----L 6
May 13—Louis van Hoeck, Brussels------L 8

1951

Mar. 11—Jan Maas, Denain----------W 10
Mar. 31—Michel Dicky, Bruges---------KO 2
Oct. 19—Asger Warburg, Copenhagen---L 8
Oct. 27—Jacques Lesseine, Brussels----W 8
Nov. 10—Bernard Dodin, Brussels-------W 8

1952

Jan. 12—Louis van Hoeck, Brussels----L 8
May 31—Jean Machterlinck, Brussels---W 12
(Belgian featherweight title)
Oct. 18—Roger Bruneau, Bruges--------W 10
Nov. 1—Louis van Hoeck, Brussels-----W 12
(Belgian featherweight title)

1953

Jan. 26—Joe Woussem, Liege----------W 12
(Belgian featherweight title)
Feb. 9—Jacques Dumesnil, Paris--------L 8
Mar. 3—Jo Woussem, Liege----------L 10
Mar. 17—Sammy McCarthy, London KO by 8
Oct. 8—Karl-Heinz Bick, Bruges-------W 10
Oct. 24—Jean Machterlinck, Ghent------W 12
(Belgian featherweight title)
Nov. 9—Andre Younsi, Paris----------D 10
Nov. 21—Alois Brand, Bruges----------W 10

GENE CAFFREY

Glasgow, Scotland, Featherweight

1948

Dec. 13—Maurice Wilkinson, Derby----KO 1

1949

Jan. 3—Jackie Hickling, Derby---------W 6
Jan. 25—Jock Bonas, West Ham-------KO 6
Jan. 27—Teddy Lewis, Poplar----------D 8
Mar. 16—George Stewart, Glasgow-------L 6

Mar. 28—Tommy Cummings, Leicester..W 8
Apr. 21—Teddy Lewis, Walworth.....W 8
June 28—Jackie Lucraft, Hendon.....L 8
July 8—Morty Kelleher, Dagenham.....L 8
July 25—Tommy Blears, Preston.....W 8
Sept. 12—Danny Nagle, Watford.....KO 4
Oct. 18—Eddie Dumazel, Willenhall.....L 8
Oct. 24—Black Bond, Walworth.....W 8
Oct. 28—Terry Riley, Blackpool.....D 8
Nov. 7—Jimmy Murray, Walworth.....L 8
Dec. 8—George Lamont, Leith.....D 8
Dec. 13—Ron Cooper, West Ham.....D 8
Dec. 20—Billy Parsons, Reading.....W 6

1950

Jan. 3—Ron Cooper, West Ham.....L 8
Jan. 19—Bert Jackson, Liverpool.....LF 7
Jan. 30—Denny Dawson, Weston.....W 8
Feb. 17—Tommy Blears, Blackpool.....W 10
Mar. 7—Morty Kelleher, Empress Hall..L 8
Mar. 20—Willie Croke, Weston.....W 8
Mar. 21—Aaron Joshua, West Ham.....L 8
Mar. 27—Hal Crosbie, Birmingham.....W 8
Apr. 6—Tommy Blears, Liverpool.....D 8
Apr. 20—Roy Ankarah, Leith.....KO by 5
Apr. 29—Jim Dwyer, Glasgow.....W 6
May 8—Tommy Blears, York.....L 8
June 20—Arthur Gould, Mile End.....W 8
July 4—Harry Herbert, Mile End.....W 8
July 17—Harry Herbert, Leicester.....WF 5
July 24—Hugh Mackie, Southampton....W 8
Aug. 1—Dai Davies, Mile End.....D 8
Aug. 17—Teddy Peckham, Southsea.....L 8
Sept. 5—Dai Davies, Mile End.....KO by 4
Sept. 11—Hugh Mackie, Southampton....W 8
Sept. 28—Zeke Brown, Cambridge .....W 8

1951

Jan. 25—Jackie Lucraft, Hoxton.....W 8
Feb. 2—Joe King, Blackpool.....W 10
Feb. 19—Lou Alter, Leyton.....KO 6
Mar. 2—Bernard Pugh, Hoxton.....L 8
Mar. 13—Tommy Miller, Edinburgh.....L 8
Mar. 19—Terry Riley, Leyton.....D 8
Apr. 16—Jackie Turpin, Weston.....L 8
Apr. 23—Jackie Turpin, Reading...KO by 5
May 3—Stan Skinkiss, Dorcaster.....L 6
May 21—Dai Davies, Weston.....W 8
July 2—Tony Llanelly, Preston....KO by 7
Aug. 22—Ken Ryan, Portsmouth.....W 8
Nov. 12—Jackie Turpin, Epsom.....W 8
Nov. 19—Bobby Dodoo, Leicester.....W 8

1952

Mar. 3—Arthur Jarrett, Walsall.....W 8
Mar. 14—Roy Paine, Hoxton.....D 8
Mar. 26—Billy Connolly, Marylebone..KO 1
Mar. 31—Jackie Turpin, Walworth..KO by 1
Apr. 26—Billy Kelly, Belfast.....L 8
May 5—George Kelly, W. Hartlepool...L 8
May 26—Rollie Blyce, Gr. Yarmouth....L 8
Sept. 8—Harry Lewis, Chesterfield....KO 4
Oct. 5—Johnny Butterworth, Oldham .....KO by 3
Nov. 3—Rolly Blyce, Walworth.....W 8
Dec. 8—Ken Ryan, Leicester.....KO 6
Dec. 20—John Griffen, Belfast.....W 8

1953

Jan. 27—Hughe Mackie.....D 8
Feb. 16—Jackie Turpin, Leicester.....L 8
May 11—Laurie McShane, Nottingham..W 8
June 8—Sammy Bonnici, Mile End.....D 8
July 8—Harry Ramsden, Portsmouth .....KO by 6
Aug. 3—Bobby Boland, Jersey.....D 8
Aug. 18—Sammy McCarthy, Mile End .....KO by 7
Oct. 5—Johnny Cole, Leicester....KO by 1
Oct. 22—Ken Lawrence, Portsmouth.....L 8

JOE CAIRNEY

Coatbridge, Scotland, Flyweight

Born, Coalburn, Lanarkshire, Nov. 17, 1926.

1945

June 7—Tommy Birch, Glasgow.....KO 5
Sept. 7—Sandy Cochrane, Glasgow....KO 2

1948

Aug. 28—Eric Whyte, Glasgow.....D 6
Oct. 9—Sid Herman, Glasgow.....KO 1
Oct. 17—Eric Whyte, Glasgow.....KO by 2

1949

Feb. 26—Jackie Swan, Glasgow.....KO 1
Mar. 12—Jackie Swan, Glasgow.....KO 2
Mar. 26—Chris Hardy, Glasgow.....W 6
Apr. 30—Billy Birch, Belfast.....L 8
May 21—Jim Thomas, Glasgow.....L 6
Sept. 10—Eddie Fitzsimmons, Glasgow...W 6
Sept. 17—Eddie Fitzsimmons, Glasgow...W 6
Nov. 28—Johnny Clark, Carlisle.....KO 2
Dec. 3—Andy McCulloch, Glasgow..KO by 3

1950

Jan. 2—Joe Riding, Carlisle.....L 4
Apr. 22—Tommy Smyth, Glasgow.....D 6
Apr. 26—Frank McCoy, Paisley.....L 8
May 10—Charles Bohbot, Glasgow.....W 8
May 29—Dennis Nagle, Carlisle.....W 6
July 10—Joe Riding, Carlisle.....KO 2
Aug. 9—Jackie Foster, Coatbridge.....W 8
Sept. 1—Johnny Summers, Paisley.....W 6
Oct. 4—Mickey McKay, Paisley .....W 8

1951

Feb. 14—Frank Tierney, Paisley.....KO 2
Feb. 20—Henry Carpenter, London.....L 8
Mar. 13—Jimmy Roche, Edinburgh.....W 6
May 9—Billy Barnes, Glasgow.....KO 5
June 27—Joe Murphy, Glasgow.....KO 6
Sept. 3—Teddy Gardner, Newcastle KO by 8
Oct. 31—Ogli Tettey, Paisley.....L 8

1952

Mar. 6—Eric Marsden, Liverpool..KO by 6
Aug. 20—Vic Herman, Glasgow.....W 12
(Scottish flyweight title)
Sept. 18—Johnny Summers, Edinburgh..W 8

1953

Jan. 28—Jimmy Quinn, Paisley.....L 12
(Scottish flyweight title)
June 17—Henry Carpenter, Glasgow.....D 8
Nov. 3—Dai Dower, London.....KO by 4

KEV CALTAUX

Australian Lightweight

1952

June 13—Brian Dunn, Melbourne.....W 8
Sept. 5—Sev Chambers, Melbourne..KO by 6

1953

Jan. 23—Frank Aarons, Melbourne.....W 10
Feb. 20—Ken Rushgrove, Melbourne...KO 9
Mar. 5—Norm Jones, Leichhardt...KO by 6
May 1—Frank Scott, Melbourne.....W 10
May 22—Rex Mitchell, Melbourne.....KO 4
July 10—Phil Burt, Melbourne.....W 12
Oct. 2—George Bracken, Melbourne....W 10
Oct. 9—Kev Kelly, Melbourne.....W 8
Dec. 11—Brian Membrey, Melbourne.....L 10

GINO CAMPAGNA

Italian Middleweight

Born, Mestre, Italy, Nov. 27, 1925.

1950

Feb. 15—Franco Sconfietti, Milan .....L 8
Feb. 23—Ugo Fornaca, LaSpezia .....KO 4
Mar. 17—Guilio Ferrario, LaSpezia .....KO 1
Apr. 5—Orfeo Meneghini, Milan .....D 8
May 31—Franco Sconfietti, LaSpezia ...W 10
June 23—Young Raymond, LaSpezia ....W 10
July 10—Otello Botarelli, LaSpezia .....W 6
July 22—Jean Wanes, LaSpezia .....D 10
Sept. 23—Franco Fratalia, LaSpezia .....W 8
Oct. 7—Carlo Mola, LaSpezia .....KO 7
Nov. 7—Walter Momber, LaSpezia .....W 10
Nov. 22—Carlo Mola, Milan .....W 8
Dec. 8—Jimmy Swann, LaSpezia .....W 10
Dec. 24—Fernando Janilli, LaSpezia ....W 12
(Italian middleweight title)

1951

Feb. 7—Carlo Contucci, LaSpezia.....W 10
Mar. 28—Widmer Milandri, Milan.....W 8
Apr. 14—Sammy Wilde, Milan.....W 10
Apr. 28—Gaston Chambraud, Milan.....D 10
June 23—Ivano Fontana, LaSpezia.....W 12
(Italian middleweight title)
July 17—Luc van Dam, Scheveningen .....KO by 9
Sept. 29—Giovanni Manca, Rome.....KO 5
Oct. 9—Livio Minelli, Cagliari.....D 10
Nov. 22—William Poli, Rome.....KO by 10
(Italian middleweight title)

1952

Feb. 7—Gilbert Stock, LaSpezia.....W 10
Mar. 17—Poldi Bauer, LaSpezia.....KO 1

May 1—Ivano Fontana, Lucca ____KO by 9
(Italian middleweight title)

1953

Oct. 28—Giovanni Manca, LaSpezia____WF 4
Nov. 25—Dante Madella, Mestro _____W 10

TANNY CAMPO

Filipino Flyweight Champion

Born, May 7, 1929.

1948

—Star Cogan, Manila_____W 8
—Little Vargas, Manila_____W 8
—Leo Espinosa, Manila_____W 8
—Chua Pong, Manila_____W 8
—Little Monching, Manila_____W 8

1949

—Little Monching, Manila_____KO 3
—Little Ladrazo, Manila_____W 8
—Star Cabanela, Manila_____W 10
—Camilio Silva, Manila_____W 10
—Abraham Floralde, Manila___KO 5
—Roy Sarmiento, Manila_____W 10
—Rene Cruz, Manila_____W 10

1950

—Rene Cruz, Manila_____W 10
—Tim Ramos, Manila_____KO 5
(Philippine Flyweight Title)
—Dommy Reyes, Manila_____W 10
—Joe Juomaoas, Manila_____W 10
—Oscar Feliciano, Manila_____W 10
—Larry Bataan, Manila_____L 10
(Philippine Bantamweight Title)
Dec. —Chai Sitphol, Manila _____W 10
(Flyweight Title of the Orient)
—Little Dundee, Manila_____W 10

1951

Jan. 31—Dado Marino, Manila_____L 10
Mar. 16—Robert Taylor, Manila_____KO 8
Apr. 28—Little Medina, Manila_____KO 6
May 26—Kid Tolosa, Manila_____KO 2
June 3—Little Dundee, Manila _____W 10
July 1—Tim Ramos, Manila _____KO 5
June 7—Larry Bataan, Manila_____D 10
Aug. 31—Willie Brown, Manila_____W 10
Sept. 9—Little Medina, Manila_____W 10
Oct. 14—Chai Sitphol, Bangkok _____W 10
Nov. 19—Chamrern Songkitrat,
Bangkok _____D 10
Dec. 18—Tim Ramos, Manila _____W 6
Dec. 21—Taffy Hancock, Singapore____KO 6

1952

Feb. 6—Baby Brown, Caloocan_____L 6
Mar. 5—Angeles Alberto, Manila _____W 10
Mar. 22—Larry Bataan, Cebu_____D 10
Apr. 13—Little Dundee, Davao_____W 10
Apr. 27—Leo Espinosa, Manila_____W 10
May 24—Raytranco Boy, Rizal _____W 8
May 31—Flash Elorde, Caloocan_____L 10
July 3—Willie Brown, Rizal_____L 10
July 26—Flash Elorde, Rizal _____L 12
Sept. 16—Raytranco Boy, Manila _____W 12
Nov. 21—Kid Tolosa, Rizal_____L 8
Dec. 20—Oscar Feliciano, Caloocan_____W 10

1953

Jan. 31—Al Chavez, Manila_____W 12
Feb. 18—Tommy Umeda, Manila_____W 10
Mar. 25—Baby Moe Mario, Manila_____W 10
Apr. 8—Baby Moe Mario, Manila_____W 10
May 18—Yoshio Shirai, Tokyo_____L 15
(World flyweight title)
Sept. 5—Rene Cruz, Caloocan_____W 12
(Filipino Flyweight Title)
Sept. 26—Danny Kid, Caloocan_____W 10
Oct. 17—Fred Sullivan, Rizal_____W 10
Oct. 31—Tommy Ursuwa, Negros_____W 10
Dec. 14—Midget Louis, Rizal_____W 10

SOLLY CANTOR

Toronto, Canada, Lightweight

Born, September 18, 1928

1946

July 16—Al Lynch, Union City_____KO 1
July 30—Larry Tozzi, Union City_____KO 4
Aug. 2—Billy Hawkins, Long Branch__L 4
Aug. 20—Joseph Ciaromella, Un. City KO 5
Aug. 23—Leroy Swain, Long Branch__KO 2
Aug. 30—Kid Carson, Long Branch_____W 4
Dec. 3—Tommy King, Jersey City_____KO 2
Dec. 10—Anthony Viserto, N. Y. City____L 4
Dec. 28—John Johniken, Brooklyn_____W 4

1947

Jan. 20—Eddie Germaine, New Haven__W 4
May 19—Jerry King, Providence_____W 6
June 2—Joe Poccia, N. Y. City_____W 6
June 6—Thompson Harmon, N. Y. City__D 4
June 10—Grady Wilson, N. Y. City_____W 6
June 26—Herbie Johnson, Brooklyn_____W 6
July 4—Pete Mirabello, Long Beach___KO 4
Aug. 5—Joe Griffin, N. Y. City_____W 4
Aug. 14—Joe Poccia, Brooklyn_____L 8
Sept. 2—Nat Harden, N. Y. City_____W 8
Oct. 2—Johnny Marino, Paterson, N. J.__W 8
Oct. 13—Herbie Johnson, N. Y. City___KO 2
Oct. 27—Fred Nelson, N. Y. C._____KO 5
Nov. 14—Lou Castrilli, N. Y. C._____W 6
Nov 25—Herbie Johnson, White Plains_KO 4
Dec. 8—Pete Ferrente, N. Y. C._____W 8

1948

Jan. 19—Walter Keene, Brooklyn_____W 8
Feb. 2—Jimmy Anest, New York_____W 8
Mar. 1—Jerry King, Boston _____W 6
Mar. 11—Chet Martin, Akron _____W 8
Mar. 31—Henry Polowitzer, N. Y._____KO 7
Apr. 6—Pat Brady, New York_____W 8
Apr. 19—Willie Beltram, Brooklyn _____D 8
June 17—Tony LaBua, New York _____W 8
July 29—Joey Brocato, Brooklyn _____W 8
Aug. 26—Joey Belfiore, New York _____L 8
Oct. 11—Dennis Pat Brady, New York __L 10
Dec. 6—Billy Thompson, London _____W 8

1949

Jan. 24—Tommy McGovern, London____W 8
Feb. 21—Peter Fallon, London_____W 8
May 19—Bert Hornby, Liverpool_____W 10
June 23—Paddy Dowdall, Dublin_____D 8
Oct. 18—Elis Ask, London_____W 8
Nov. 15—Kid Dussart, London_____D 8

1950

Jan. 9—Emmett Kenny, London _____KO 7
Jan. 23—Reg Quinlan, Leeds _____D 8
Feb. 8—Jackie Marshall, Paisley_____W 8

1951

Jan. 15—Spider Thompson, Toronto____W 10
Feb. 27—Armand Savoie, Toronto__KO by 9
Apr. 23—Jesse Underwood, Toronto_____D 8
June 18—Armand Savoie, Toronto_____W 10
Sept. 10—Alan McFater, Toronto_____D 8
Sept. 24—Armand Savoie, Montreal_____L 12
(For vacant Canadian lightweight title)
Oct. 15—Alan McFater, Toronto_____W 8
Nov. 6—Armand Savoie, Montreal_____L 12
(Canadian Lightweight Title)
Dec. 8—Georgie Dunn, Edmonton_____L 10
Dec. 24—Georgie Dunn, Edmonton_____L 10

1952

Jan. —Ernie Kemick, Edmonton_____W 10
Feb. 16—Johnny Gonsalves, Oakland
KO by 5
Sept. 5—Owen Trainor, Manchester_____W 8
Nov. 6—Jacques Prigent, London__KO by 6

1953

Feb. 2—Cliff Anderson, London_____W 8
Mar. 3—Tommy Bailey, London_____W 8
May 18—Tommy McGovern,
Birmingham _____D 8
Oct. 4—Tony Habib, Johannesburg_____L 12
Nov. 10—Tony Lombard, Cape Town____W 10

SERGIO CAPRARI

Italian Featherweight

Born, Civitacastellana, July 12, 1932.

(Competed for Italy in 1952 Olympiad at Helsinki; defeated in final round of featherweight class by Jan Zachara of Czechoslovakia.)

1952

Sept. 16—Enzo Piccinini, Civ'cas'lana___W 6
Nov. 8—Giordanella, Civitavecchia_____W 6
Dec. 14—Capobianchi, Civ'cas'lana _____W 6

1953

Jan. 4—Giordanella, Civ'cast'lana_____KO 4
Jan. 24—Pietro Scardino, Civ'vecchia__KO 2
Feb. 1—Andre Coshiera, Civ'cas'lana__KO 3
Mar. 5—Franco Simonetti,
Civ'cas'lana _____KO 4

Apr. 19—Francesco Sisalli, Civ'lana____KO 6
May 22—Pietro Schettino, Milan_____W 6
June 14—Enrico Macale, Rome_____W 8
June 29—Smeraldi, Naples_____KO 5
July 23—Omari, Milan _____D 8
Dec. 10—Duilio Lippi, Milan_____KO 2

JIMMY CARDEW

London (Holloway), England, Bantamweight

Born, December 26, 1930

1948

Mar. 9—Hugh Byrne, Islington_____W 4
June 7—Jim Jennings, Mile End_____W 4
Sept. 6—Jim Jennings, Waltham_____W 4
Sept. 14—Les Daw, Wembley_____W 4
Nov. 2—Jim Jennings, Paddington_____L 4
Nov. 11—Harry Shannon, Islington_____W 4
Nov. 15—Tommy Bramble, Luton_____W 6
Nov. 22—Doug Haines, Leyton_____KO 2
Dec. 2—Wally Basquille, Islington_____W 4
Dec. 16—Johnny Hughes, Islington_____L 4

1949

Jan. 20—Johnny Hughes, Islington_____L 4
Feb. 10—Tommy Bramble, Islington_____W 4
Mar. 24—Johnny Hughes, Islington_____W 6
May 14—Harry Alley, Kent. Town_____W 6
Oct. 8—Bob Pearson, Ramsgate_____D 4
Oct. 31—Harry Shannon, Herne Bay____W 6
Nov. 7—Cliff Wilson, Rochester_____W 6
Nov. 30—Johnny O'Gara, Islington_____L 6

1950

Feb. 15—Harry Shannon, Kentish Town_W 6
Mar. 8—Johnny O'Gara, Islington_____W 6
Mar. 21—Billy Daniels, West Ham_____D 6
Apr. 11—Laurie McShane, Empress Hall_W 6
June 13—Mickey O'Sullivan, Mile End__W 6
Sept. 19—Mickey O'Sullivan, Earls Court_W 6
Oct. 23—Ken Diston, Herne Bay _____W 8
Oct. 30—Peter Fay, Weston _____L 8
Nov. 13—Eddie McCormick, Leyton _____L 8
Nov. 27—Jackie Sutton, Weston _____W 8

1951

Jan. 8—Laurie McShane, Cheltenham__W 8
Jan. 26—Ron Johnson, Hoxton_____W 8
Feb. 12—Eddie McCormick, Weston_____W 8
Feb. 23—Roy Ball, Hoxton_____W 8
Mar. 9—Jackie Sutton, Hoxton_____L 8
Mar. 19—Jackie Fairclough, Preston_____L 8
May 22—Ron Johnson, Mile End_____L 10
July 6—Jimmy Webster, Jersey_____W 8
Dec. 3—Ken Lawrence, Herne Bay_____L 8
Dec. 11—Ron Johnson, Albert Hall_____L 8
Dec. 17—Peter Fay, Derby_____W 8

1952

Jan. 29—Ken Lawrence, Albert Hall____L 8
Feb. 13—Jackie Briers, Brighton_____L 8
Mar. 18—Mickey O'Sullivan, Albert Hall_L 8
Apr. 22—Ken Lawrence, Harringay_____L 8
Apr. 28—Tommy Proffitt, Manchester___L 8
July 14—Neville Tetlow, W. Hartlepool__L 8
Aug. 7—Hogan Bassey, Liverpool_____L 8

1953

Jan. 5—Peter Fay, Derby_____L 8
Apr. 13—Johnny Barnham, Leyton_____L 8
July 7—Ron Johnson, Jersey_____L 8
Oct. 20—Billy Gibson, Wembley_____W 8

TINO CARDINALE

Italian Bantamweight

Born, Deliceto (Foggia), July 7, 1924. Started boxing professionally in 1945.

1949

Feb. 7—Alex Sinnaeve, Liege_____D 10
Feb. 24—Ray Fitton, Liverpool_____D 10
Mar. 7—Joe Cornelis, Liege_____L 10
Mar. 17—Hadi Tijani, Paris_____L 10
Apr. 6—Luis Romero, Barcelona___KO by 9
Apr. 11—Guy Josseau, Orleans_____L 10
July 2—Charles Bohbot, Rabat_____L 10
Sept. 14—Marcel Mathieu, Nancy_____L 10
Oct. 23—Maurice Sandeyron, Paris_____L 10
Dec. 1—Emile Famechon, Bordeaux___W 10
Dec. 11—Charles Bohbot, Algiers_____W 10

1950

Jan. 25—Ernesto Formenti, Milan_____L 10
Feb. 16—Dante Bini, Paris_____W 10
Mar. 14—Sam Conforti, Amiens_____D 10
Apr. 13—Amleto Falcinelli, Florence_____D 12
(Italian bantam title)

Apr. 26—Joe Murphy, Paisley_____W 8
May 29—Norman Tennant, Carlisle_____W 8
June 16—Gianni Zuddas, Cagliari_____L 10
Sept. 26—Tommy Proffitt, London_____L 10
Oct. 4—Vic Herman, Paisley_____L 8
Oct. 21—Dante Bini, Paris_____D 10
Nov. 28—Jean Sneyers, Antwerp _____L 10
Dec. 14—Kid Arcelli, Milan _____W 6

1951

Jan. 31—Caliostro Etter, Zurich_____L 10
Feb. 15—Sam Conforti, Lyon_____D 10
Mar. 28—Alvaro Nuvoloni, Milan_____L 8
Apr. 8—Donatien Millet, St. Ouen_____W 10
May 29—Mario D'Agata, Firenze_____L 10
Oct. 28—Jean Binet, Paris_____KO by 8
Dec. 15—Donatien Millet, Paris_____W 10
Dec. 22—Andre Valignat, Paris_____D 10

1952

Feb. 7—Robert Meunier, Epernay_____L 6
Feb. 21—Jacques Dumesnil, Paris_____L 10
Apr. 2—Roland Gibert, Paris_____W 10
Apr. 23—Georges Ionescu, Paris_____D 10
June 30—Robert Cohen, Paris_____L 8
Sept. 6—Giuliano Catini, Rome_____W 8
Oct. 8—Marcus Temple, Durban_____D 10
Oct. 31—Marcus Temple, Capetown_____W 10

1953

June 6—Jacques Loit, St. Etienne_____L 10
Sept. 19—Luigi Fasulo, Naples_____L 8
Sept. 26—Ilario Tanelli, Arezzo_____L 8
Dec. 12—Jacques Colomb, Chambery____L 10
Dec. 19—Serge Gazard, Paris_____D 10

HENRY CARPENTER

London (Peckham), England, Flyweight

Born December 28, 1925.

1948

Dec. 13—Jim Jennings, Walworth_____KO 4
Dec. 20—Benny Roza, Walworth_____KO 1

1949

Jan. 10—Don Hoole, Walworth_____KO 3
Jan. 24—Albert Sanderson, Walworth____W 6
Feb. 3—Billy Hazelgrove, Bermondsey__D 6
Feb. 15—Jackie Hodder, Kentish Town_KO 1
Feb. 17—Jim Jennings, Poplar_____KO 4
Mar. 7—Billy Finch, Leyton_____KO 2
Mar. 17—Billy Parkin, Bermondsey____KO 6
Mar. 28—Johnny Bartles, Walworth_KO by 2
Apr. 21—Johnny Bartles, Walworth____KO 3
May 12—Jackie Foster, Mile End_____W 8
June 8—Joe Murphy, Dundee_____KO by 1
July 12—Billy Hazelgrove, Selhurst_____W 8
Oct. 17—Mickey Jones, Walworth_____W 8
Oct. 25—Billy Barnes, Empress Hall__KO 4
Oct. 31—Billy Hazelgrove, Walworth____W 8
Nov. 21—Jimmy Pearce, Walworth_____L 8

1950

Jan. 17—Mark Harrison, Streatham____KO 4
Feb. 6—Paddy Hardy, Walworth_____W 8
Mar. 6—Jimmy Thompson, Walworth_KO 3
Mar. 13—Jimmy Pearce, Streatham_____W 8
Mar. 27—Jackie Foster, Walworth_____W 8
Apr. 19—George Sutton, Walworth____KO 7
July 31—Teddy Gardner, W. Hartlepool_D 8
Sept. 7—Teddy Gardner, W. Hartlepool__L 8
Nov. 20—Billy Ashton, Walworth _____KO 2
Nov. 27—Jimmy Jennings, Downham __KO 6
Dec. 4—Glyn David, Walworth _____W 8

1951

Jan. 16—Stan Almond, Streatham_____D 8
Feb. 20—Joe Cairney, Streatham_____W 8
Mar. 13—Nazzareno Gianelli, Albert Hall L 8
Mar. 30—Glyn David, Hoxton_____WF 3
Apr. 30—Terry Allen, Earls Court_____L 10
May 29—Kalla Persson, Selhurst_____KO 2
June 27—Vic Herman, Wandsworth_KO by 7
Aug. 28—Ogli Tettey, Wadsworth___KO by 5
Oct. 15—Jimmy Pearce, Middlesbro'____L 8

1952

Jan. 7—Billy Gibson, Walworth_____W 8
Feb. 18—Mark Harrison, Walworth____KO 4
Mar. 3—Dennis Sale, Walworth_____W 8
Apr. 7—Jimmy Jennings, Leyton_____KO 3
Apr. 17—Paddy Hardy, Croydon_____KO 1
July 8—Jimmy Jennings, Mile End_____W 8
Dec. 15—Eric Marsden, Manchester_KO by 3

1953

June 17—Joe Cairney, Glasgow_____D 8
Oct. 13—Dai Dower, Earls Court_____L 8

LOUIS CARRARA

French Lightweight

Born, Albino (Italy), Nov. 20, 1929.

1950

Dec. 5—A. Chevalier, Paris W 6
Dec. 26—A. Chautard, Paris W 6

1951

Jan. 23—J. Rabaini, Paris W 6
Feb. 13—J. Risi, Paris KO 6
Feb. 24—A. Mauguin, Argenteuil D 8
Mar. 13—P. Brugnon, Paris W 6
Apr. 10—S. Belhout, Paris W 6
Apr. 21—Robert Astoin, Argenteuil W 8
May 5—J. Bouchier, Paris W 8
May 22—Kid le Noir, Paris W 8
June 12—G. Gracia, Paris L 10
Sept. 27—Y. Husson, Paris W 8
Oct. 22—G. Gracia, Paris W 8
Nov. 1—G. Bastia, Lille D 8
Nov. 19—E. Saez, Paris KO 8
Dec. 17—P. Brugnon, Paris W 8

1952

Jan. 6—Roy Ryan, Rennes W 10
Jan. 24—Bouadjemi Mohkfi, Paris W 10
Feb. 14—Gerard Laurent, Paris W 10
Mar. 1—Jo Fernandez, Argenteuil W 10
Mar. 27—Roland Guilbert, Paris KO 7
May 3—Sauveur Chiocca, Argenteuil W 10
May 29—Maurice Forni, Paris W 10
June 25—Frank Hermal, Paris W 10
Sept. 28—Francis Bonnardel, Paris W 10
Oct. 9—Roger Bruneau, Paris D 10
Nov. 16—Rene Cuillieres, Paris W 10
Dec. 11—Jean Labalette, Paris W 10

1953

Jan. 26—Jacques Dehaye, Paris W 10
Feb. 7—Ray Souply, Brussels KO 1
Feb. 28—Hoacine Khalfi, Paris L 10
Mar. 24—Rene Cuilleries, Marseilles KO 7
Apr. 28—Joe Lucy, London L 10
May 17—Ernesto Formenti, Marseilles L 10
Sept. 24—Mario Ciccarelli, Paris KO 8
Oct. 2—Jorgen Johansen, Copenhagen W 10
Oct. 30—Auguste Caulet, Paris W 10
Nov. 27—Percy Bassett, Paris L 10

PIERRE CARRARA

French Featherweight

Born, Bergamo (Italy), May 1, 1927.

1949

Mar. 6—M. Khelafi, Argenteuil W 6
Mar. 31—J. Malval, Paris KO 5
Apr. 19—E. Fernandez, Paris KO by 8
May 7—R. Goudelin, Nancy KO 6
Oct. 6—H. Vincenzi, Paris W 6
Nov. 4—H. Vincenzi, Paris W 8
Nov. 15—Marcel Auclair, Paris W 8
Dec. 27—M. Barbier, Paris KO 4

1950

Jan. 17—G. Mounier, Paris KO 3
Feb. 14—M. Fernandez, Paris W 6
Feb. 28—Jacques Legendre, Paris KO by 6
Apr. 11—M. Barbier, Paris KO 6
May 6—A. Covex, Argenteuil W 4
May 16—H. Houdelet, Paris KO 10
June 20—J. Lemeunier, Paris KO 3
July 4—Tony Say, Paris KO by 6
Oct. 10—V. Salvatore, Paris W 8
Nov. 7—H. Houdelet, Paris KO 2
Dec. 1—Fenoy III, Geneva W 10
Dec. 9—R. Lagavre, St. Leu KO 3
Dec. 26—L. Meraint, Paris D 8

1951

Feb. 20—Gerard Denis, Paris W 8
Mar. 20—M. Barbier, Paris W 8
Apr. 1—Umberto Molinaro, Roubaix KO 7
Apr. 21—Maurice Fernandez, Argenteuil KO 5
June 1—Maurice Forni, St. Denis L 10
Oct. 22—G. Gracia, Paris W 8
Dec. 20—V. Salvatore, Paris KO 6

1952

Jan. 1—Kid le Noir, Paris W 6
Jan. 31—J. Huchez, Paris KO 5
Feb. 21—Tony Say, Paris W 10
Mar. 27—Roger Bruneau, Paris L 10
May 8—Jacques Legendre, Paris KO by 5
June 14—Jack Lemeunier, Argenteuil KO 7
Oct. 7—Umberto Molinaro, Paris W 10
Oct. 26—Roger Bruneau, Paris W 10
Nov. 16—Jacques Bataille, Lille L 10
Dec. 7—Louis van Hoeck, Lille W 10

1953

Jan. 13—Roland Lamotte, Paris KO 3
Feb. 7—Louis van Hoeck, Brussels KO 9
Mar. 3—Mohamed Chickaoui, Paris KO by 9
Mar. 30—Juan Alvarez, Cuesmes L 10
Apr. 23—Lucien Meraint, Paris W 10
May 28—Mohamed Chickaoui, Paris KO by 9
Oct. 8—Jacques Dumesnil, Paris L 10
Nov. 14—Jacques Bataille, Amiens KO by 9

ARTHUR CARRINGTON

London (East Ham), England, Lightweight

1952

Jan. 18—Terry Murphy, Hoxton L 6
Feb. 1—Tommy Trinder, Hoxton L 6
Feb. 15—Joe Ansu, Hoxton KO 6
Feb. 27—Johnny Cheatle, N.S.C. L 4
Mar. 14—Alwyn Wykes, Hoxton KO 4
Mar. 24—Jackie Baker, Leyton D 6
Apr. 7—Jackie Baker, Leyton L 6
Sept. 2—Jackie Leonard, Mile End W 6
Sept. 16—Tony Barrett, Wembley W 6
Nov. 24—Stan Webber, Gr. Yarmouth L 6

1953

Feb. 9—Ken Lewis, Leyton KO 4
Feb. 16—Al Sharpe, N.S.C. KO by 4
Mar. 3—Terry Murphy, West Ham L 6
Mar. 30—Jackie Leonard, Hoxton W 6
June 30—Hyman Kern, Mile End KO 3
July 14—Owen Randall, Mile End KO by 6

EDDIE CARSON

(Willie Marshall)

Scottish Bantamweight Champion

Born Edinburgh, April 18, 1925

1946

Jan. 16—Billy Moore, Glasgow KO 3
Feb. 9—Jackie McCall, Glasgow KO 8
Mar. 23—Billy Moore, Glasgow KO 3
Apr. 6—Dan McGoldrick, Glasgow D 10
May 2—Billy Hughes, Liverpool W 8
June 10—Tony McGowan, Kilmarnock W 10
June 20—Bobby Boland, Aberdeen L 10
July 11—George Parks, Aberdeen W 10
Aug. 6—Bobby McDonald, Aberdeen W 10
Sept. 12—Jimmy Dunn, Leith L 6
Sept. 28—Jim Cater, Glasgow W 10
Oct. 12—Paul Jones, Glasgow KO 3
Nov. 21—Jackie King, Edinburgh L 8
Dec. 10—Jimmy Dunn, Edinburgh L 6
Dec. 17—Jimmy Stewart, Edinburgh L 10
Dec. 26—Billy Baker, Newcastle W 8

1947

Jan. 7—John Logie, Edinburgh KO 4
Jan. 31—Willie Rigby, Blackpool KO by 4
Feb. 11—Les Brown, Edinburgh W 10
Feb. 19—Tony Marshall, Edinburgh W 6
Aug. 7—Jim Clinton, Kirkcaldy W 6
Sept 6—Jimmy Kelly, Perth KO 2

1948

Jan. 14—Jim Thomas, Perth KO 4
Jan. 31—Jackie Briers, Glasgow KO 5
Feb. 28—Billy Birch, Glasgow KO 4
Mar. 8—Ike Weir, Belfast KO 4
Mar. 10—Billy Wells, Dunfermline KO 1
Mar. 13—Paul Jones, Glasgow KO 3
Mar. 16—Johnny Summers, Edinburgh KO by 5
Apr. 3—Bobby McGhee, Glasgow KO 1
Apr. 10—Jack Duffy, Glasgow KO 2
Apr. 23—Pat Cahill, Glasgow KO 1
May 9—Max Brady, Glasgow WF 6
June 11—Willie Myles, Aberdeen KO 1
June 19—Paul Irving, Glasgow KO 1
July 15—Ritchie McCulloch, Kirkcaldy W 6
Aug. 7—Andy McCulloch, Glasgow KO 2
Aug. 16—Dennis Stansil, Falkirk KO 5
Sept. 11—Dickie Davies, Glasgow KO 3
Oct. 17—Johnny Smith, Glasgow KO 2
Oct. 27—Benny Lacey, Glasgow KO 5
Nov. 23—Chic Stewart, Edinburgh L 8
Dec. 17—Norman Sellas, Glasgow D 6
Dec. 20—Billy Hill, Hamilton W 6
Dec. 25—Willie Myles, Glasgow W 6

1949

Jan. 8—Johnny Noble, Glasgow.....KO 1
Feb. 1—Willie Rigby, Edinburgh.....KO 6
Mar. 9—Charley Kerr, Paisley.....KO 11
(Scottish bantamweight title)
Apr. 20—Mick McLaughlin, Glasgow..KO 5
May 4—Charley Brown, Belfast.....W 8
May 23—Teddy Gardner, W. Hartlepool..L 8
June 8—Ronnie Bissell, Dundee.....LF 7
June 23—Gus Foran, Liverpool.....W 8
Aug. 23—Norman Tennant, Dundee.....L 12
(Scottish flyweight title)
Oct. 14—Jimmy Stewart, Edinburgh...KO 6
(Scottish bantamweight title)
Dec. 23—Vic Herman, Paisley.....L 10

1950

Jan. 31—Vernon Sollas, Edinburgh.....W 8
Feb. 14—Jimmy Webster, Edinburgh....W 8
Mar. 7—Ronnie Bissell, Edinburgh.....W 8
Mar. 28—Mick Day, Edinburgh.....KO 8
Apr. 11—Tommy Proffitt, Newcastle..KO by 6
May 10—Jackie Peterson, Glasgow.....KO 2
May 23—Luis Romero, London.....L 10
Sept. 14—Arturo Paoletti, Ayr.....L 8
Oct. 3—Jim Dwyer, Edinburgh.....L 8
Oct. 16—Freddie Hicks, Newcastle.....L 8
Nov. 7—Kid Francis, Edinburgh.....W 8
Nov. 28—Billy Daniels, Edinburgh.....W 8
Dec. 18—Ron Johnson, London.....KO 8

1951

Jan. 9—Mannie Kid Francis,
Edinburgh.....KO 5
Jan. 23—Roy Ball, Edinburgh.....KO 5
Mar. 21—Jim Dwyer, Glasgow.....W 12
(Scottish bantam title)
Apr. 30—Jackie Fairclough, Preston.....D 8
May 9—Amleto Falcinelli, Glasgow....W 10
July 31—Jimmy Webster, London.....W 8
Oct. 23—Jean Sneyers, London.....KO by 8

1952

Feb. 26—Billy Taylor, Edinburgh.....KO 2
(Scottish bantam title)
May 19—Tommy Proffitt, Carlisle.....L 8
Aug. 20—Billy Taylor, Glasgow.....KO 10
(Scottish bantam title)
Sept. 17—Glyn Evans, Glasgow.....L 8
Oct. 9—Hogan Bassey, Liverpool.....L 10

1953

Aug. 22—George O'Neill, Belfast.....L 8
Oct. 13—Hugh Riley, Leith.....W 12
(Scottish bantam title)
Dec. 1—Jimmy Brewer, Leith.....KO 7

DELFIN CASTUERAS

Filipino Bantamweight

1951

Sept. 9—Camilo Silva, Manila.....L 6

1952

Apr. 19—Baby Brown, Caloocan.....L 8
July 5—Cunning Garcia, Rizal.....W 4
July 12—Rio Sanchez, Rizal.....W 4
Sept. 28—Baby Alexander, Davao City...L 4
Oct. 11—Ross Padilla, Caloocan.....D 6

1953

May 31—Buddy Luna, Manila.....W 6

AUGUSTE CAULET

French Lightweight

Born, Montpelier, 1926.

1948

Oct. 22—Henri Douarin, Paris.....KO 5
Nov. 15—Georges Robion, Paris.....KO 3
Dec. 11—Robert Safrani, Algiers.....W 6
Dec. 30—Roberto Ruiz, Marseilles.....W 10

1949

Jan. 20—Valere Benedetto, Marseilles...D 10
Feb. 12—Ali Mekaoui, Algiers.....KO 10
Apr. 6—Jean Bedin, Marseilles.....W 10
Apr. 17—Benazzou, Tiemeen.....W 10
June 11—Sadok Bahri, Tunis.....W 10
July 13—Georges Vignes, Montpelier..KO 4
Aug. 11—Bouadjemi Mokhfi, Oran.....W 10
Nov. 11—Bouadjemi Mokhfi, Algiers....W 10
Dec. 4—Djillali Bouazziz, Algiers.....W 10

1950

Jan. 27—Roger Julien, Marseilles.....W 10
Feb. 13—Mario Rosellini, Paris.....KO by 2
Apr. 9—Sadok Bahri, Tunis.....L 10
July 8—Ben Miloud, Algiers.....KO 9
Aug. 20—Walter Demke, Berlin.....D 8
Sept. 6—Silvio Rotegila, Milan.....L 10
Sept. 11—Rito Scandela, Marseilles.....W 8
Nov. 2—Hoacine Khalfi, Paris.....W 10
Nov. 16—Pierre Montane, Paris.....L 10
Dec. 30—Hoacine Khalfi, Algiers.....L 8

1951

Feb. 2—Joergen Johansen, Copenhagen..L 10
Apr. 12—Hoacine Khalfi, Paris.....W 10
June 2—Gustave Perrot, Algiers.....W 15
(Vacant French lightweight title)
Sept. 23—Hans Hafner, Berlin.....D 8
Oct. 7—Roger Bruneau, Paris.....W 10
Nov. 19—Francis Bonnardel, Paris.....W 10

1952

Jan. 1—Juan Padilla, Paris.....W 10
Feb. 10—Jean Labalette, Lille.....D 15
(French lightweight title)
May 5—Georgie Araujo, Boston.....L 10
June 2—Eduardo Carrasco, Montreal....W 10
July 5—Jean Labalette, Montpellier....W 15
(French lightweight title)

1953

Jan. 12—Jacques Prigent, Paris.....L 15
(French lightweight title)
Feb. 23—Percy Bassett, Paris.....KO by 5
Apr. 1—Cliff Anderson, Lisbon.....W 10
June 6—Hoacine Khalfi, Oran.....L 10
Oct. 30—Louis Carrara, Paris.....L 10
Nov. 27—Hoacine Khalfi, Paris.....W 10
Dec. 11—Werner Handke, Paris.....KO 4

FRANCESCO CAVICCHI

Italian Heavyweight

Born, Pieve di Cento, May 12, 1928.

1952

Oct. 1—Mario Azzara, Bologna.....KO 2
Oct. 20—Herbert Waniek, Bologna.....KO 2
Nov. 24—Bobby Warmbrunn, Bologna...W 8

1953

Jan. 24—Mario Azzara, Civitavecchia...W 8
Feb. 2—Bortol Gioacomi, Bologna.....KO 1
Mar. 2—Hans Friedrichs, Bologna.....D 8
Apr. 27—Hans Friedrichs, Bologna.....D 8
May 15—Hugo Salfeld, Munich.....LF 4
Aug. 7—Mario Crisostomi, Civ'vecchia KO 8
Dec. 21—Robert Masson, La Spezia....KO 5

BERNARD CELESTINI

French Bantamweight

Born, Gap (Hautes-Alpes), February 22, 1925.

1949

Nov. 5—E. Ferraro, Marseilles.....D 6
Nov. 15—A. Lucas, Gd-Combe.....D 6
Dec. 4—P. Decico, Montelimar.....W 6

1950

Jan. 19—E. Samson, St. Etienne.....W 8
Feb. 11—E. Ferraro, St. Andeol.....W 8
Mar. 4—G. Mastrangelo, Beausoleil.....D 8
Nov. 21—P. Masi, Montelimar.....KO 4
Dec. 18—S. Ulderico, Beausoleil.....W 10

1951

Jan. 13—Armand Deiana, Valence.....W 10
Mar. 31—Henri Pageot, Valence.....W 10
Apr. 13—Nazareno Gianelli, Paris.....L 10
Oct. 13—Mustaphaoui, St. Andeol.....W 10

1952

Jan. 12—M. Martin, Valence.....W 10
Jan. 23—Armand Deiana, Valence.....W 10
Feb. 9—Honore Pratesi, Valence.....W 10
Feb. 23—Mastrangelo, Aix.....W 10
Apr. 7—Charley Bohbot, Casablanca....L 10
June 7—Germain Cailleau, Valence.....W 10
July 27—Mastrangelo, Vals-les-Bains....W 10
Nov. 6—Nazzareno Gianelli, Geneva....L 10
Nov. 29—Carlo Ferrante, Valence.....W 10

1953

Feb. 28—Louis Skena, Valence.....L 10
June 9—Arthur Emboule, Monaco.....L 10
Nov. 6—Hilaire Pratesi, Paris.....KO by 6

SERGE CEUSTERMANS

French Lightweight

Born, St. Germain-Village (Eure), January 17, 1928. Began boxing professionally 1948.

1952

Jan. 16—M. Messaoudi, Alencon W 10
Mar. 20—Jackie Weber, Fall River W 10
Mar. 31—Noel Paquette, Montreal W 8
May 1—Orlando Zulueta, Montreal L 8
May 19—Don Mason, Milwaukee L 8
May 26—George Berry, Chicago L 8
July 1—Eddie Chavez, San Jose L 10
July 19—Doug Kirby, Hollywood W 10
Sept. 30—Jacques Bouhier, Paris W 10
Nov. 26—Duilio Loi, Milan L 10
Dec. 15—Ray Souply, Liege L 8

1953

Jan. 20—Sauveur Chiocca, Rouen W 10
Feb. 20—Mario Ciccarelli, St. Etienne KO by 1
Mar. 21—Jean Archambult, Deauville W 10
Apr. 19—Bouadjemi Mokhfi, Evreux W 10
May 11—Kid Le Noir, Pont Audemer KO 4
May 20—Simon DeWinter, Evreux W 10
June 6—Ray Dumoutier, Tergnier D 10
June 13—Mohamed Tedjini, Granville D 10
Oct. 3—Mohamed Messaoudi, Pet. Quebilly L 10
Oct. 17—Jean Ruellet, Rouen L 10
Nov. 29—Mohamed Tedjini, St. Lo W 10
Dec. 9—William Thieulin, Rouen D 10

LIM KEE CHAN

Malayan Bantamweight

(Complete record unavailable)

1951

Oct. —Sonny Chia, Singapore KO 10

1952

May 12—Sonny Chia, Singapore KO 1
Sept. 26—Mok Kai Khoon, Singapore KO 5
Oct. 31—Bill Jackson, Singapore L 8

1953

Jan. 16—Thep Vithool, Singapore W 10
Apr. 17—Harry O'Sullivan, Singapore W 10
May 23—Thep Vithool, Malacca D 10
Aug. 17—Jimmy Tio, Soerabaia L 10
Sept. 4—Ong A Quin, Soerabaia KO 3
Sept. 11—Herman Schregardus, Djakarta L 8

BRIAN CHARLES

Australian Welterweight

1952

Feb. 1—Joe Pompi, Melbourne W 8
Mar. 21—Frank Donnelly, Melbourne KO by 8
Apr. 24—Phil Warren, Melbourne L 12
Aug. 15—Tommy Ryan, Melbourne L 10
Sept. 26—Johnny Vallon, Melbourne W 10
Oct. 17—Norm Saunders, Melbourne W 10

1953

May 2—Kev Keegan, Melbourne KO 5
May 11—Darby Brown, Sydney L 12
July 11—Tommy Ryan, Melbourne L 12
July 27—Joe McNally, Dunedin L 12

JULES CHARTIER

French Featherweight

Born, Bourges, January 19, 1926.

1948

Sept. 23—Guyot, Paris KO 5
Oct. 14—Marcel Auclair, Paris L 6
Nov. 8—Meraint, Paris W 6
Dec. 11—Garcia, Montlucon W 10
Dec. 24—Ben Matti, Montlucon KO 5

1949

Jan. 13—Henriot, Paris D 6
Feb. 7—Jacovella, Nevers W 10
Feb. 18—Bucur, Limoges W 10
Mar. 3—Umberto Molinaro, Paris KO by 1
Mar. 16—Latorre, Barcelona L 10
Apr. 15—Lucas, Perpignan W 10
May 23—Ben Matti, Clermont W 10
June 26—Armand Deiana, Marseilles W 10
Aug. 4—Jean Archambaud, LaBourboule W 10
Oct. 1—Rene Magrin, Dijon KO 6
Nov. 24—Mustapha Mustaphaoui, Paris KO 3
Dec. 22—Jean Archambault, Paris D 10

1950

Mar. 2—Dante Venturi, Rome L 10
Mar. 25—Germain, Vichy W 10
Mar. 30—Ramdane, Paris D 10
Oct. 5—Tony Say, Paris W 10
Oct. 28—Henri Denis, Montlucon W 10
Nov. 11—Marcel Gallon, Paris L 10
Nov. 25—Bernard Dodin, Montlucon W 10

1951

Feb. 10—Francis Bonnardel, Montlucon L 15 (French featherweight title)
Mar. 2—Asger Warburg, Copenhagen L 8
Apr. 14—Roger Bruneau, Montlucon L 10
July 7—Ray Grassi, Marseilles L 10
Oct. 27—Salvatore, Montlucon W 10

1952

Apr. 10—Jacques Legendre, Paris KO by 9
Apr. 29—A. Jouret, Marseilles L 10
July 5—Jesus Rubio, Montlucon W 10
Oct. 26—J. Segura, Toulouse W 10
Nov. 3—Mohamed Chickaoui, Paris L 8

1953

Feb. 24—Charley Tucker, London KO by 6
Feb. 13—Jean Archambault, Lyons W 10
Mar. 28—Emmanuel Fernandez, Montlucon W 10
May 9—Marcel Ranvial, Rosendael KO by 1
July 4—Theo Nollet, Lutece WF 4

JOHNNY CHEATLE

Portsmouth, England, Lightweight

1951

Apr. 25—Bruce McAlpine, Bournemouth KO 4
June 26—Jack Baker, Waterlooville W 6
Sept. 3—Al Gunning, Bournemouth KO by 2

1952

Jan. 14—Jackie Burch, London KO 2
Feb. 4—Frank Guest, Cheltenham W 6
Feb. 27—Arthur Carrington, London W 4
Mar. 3—Les Haycox, Epsom D 6
Mar. 24—Terry Murphy, London W 6
Apr. 7—Stan Webber, Epsom D 6
July 23—Steve Apollo, Southsea W 6
Aug. 23—Joe Griffiths, Portsmouth KO 6
Sept. 17—Jimmy Ryan, Portsmouth W 6
Oct. 6—Roy Smith, Bristol W 6
Oct. 13—Bill Sliney, Cheltenham L 6
Nov. 13—Steve Apollo, Hastings W 6
Nov. 19—Mike Hughes, Portsmouth W 6

1953

Apr. 22—Steve Apollo, Hastings W 6
May 18—Mike Hughes, Weston W 6
May 26—Jimmy Newman, London KO by 1
July 8—Ted Devonshire, Portsmouth W 6
July 18—Mike Hughes, Falmouth W 8
Oct. 19—Terry Murphy, Gr. Yarmouth W 6

HENRI CHEBAUT

French Light-Heavyweight

(Complete record unavailable)

1952

June 13—Ray Schmit, Thonville W 10

1953

Feb. 14—Jean Serres, Esch W 10
Mar. 6—Dieter Hucks, Hamburg D 6
May 17—Ildefonse Warusfeld, Somian L 10
June 19—Gunter Sladky, Hamburg D 8
Aug. 8—Franz Szuzina, Hamburg KO by 3
Nov. 21—Luigi Domenico, Fournies D 8
Dec. 5—Francis Coeuret, St. Brieuc L 10

EMILE CHEMAMA

French Bantamweight

Born, Bone, North Africa, March 4, 1926.

1949

Dec. 11—Etienne Ferraro, Marseilles KO 4
Dec. 18—Jean Senhadj, Marseilles KO 4

1950

Jan. 18—P. Masia, Marseilles KO 7
Feb. 22—E. Paulmier, Avignon KO 3
Mar. 30—R. Legavre, Marseilles KO 7
Apr. 18—Fernand Diguer, Marseilles KO 7
May 9—Dante Bini, Marseilles W 8
May 27—Jean Senhadj, Marseilles KO 7
June 23—Arturo Paoletti, Avignon KO 2

July 23—Honore Pratesi, Marseilles....KO 7
Sept. 11—Theo Medina, Marseilles.....W 10
Nov. 1—Jesus Rubio, Marseilles.....D 10
Dec. 11—Marcel Mathieu, Marseilles....KO 3
(French bantamweight title)

1951

Feb. 6—Armand Deianna, Avignon....W 10
Feb. 12—Gaetano Annaloro, Paris.....L 10
May 13—Marcel Mathieu, Chateaurenard.....L 10
May 27—Theo Medina, Marseilles.....D 10
July 8—Maurice Sandeyron, Avignon..KO 8
(French bantamweight title)
Sept. 8—Hadi Tijani, Tunis.....D 10
Sept. 19—Jean Sneyers, Brussels.....L 10
Dec. 14—Secundo Ortiz, Marseilles.....KO 2

1952

Jan. 13—Theo Medina, Marseilles.....L 15
(French bantamweight title)
Feb. 27—Umberto Molinaro, Avignon....W 10
Mar. 6—George Mousse, Marseilles.....W 10
Mar. 17—Andre Valignat, Beausoleil.....L 10
Mar. 30—Maurice Sandeyron, Marseilles..L 10
July 2—Jesus Rubio, Tarascon.....W 10
Oct. 5—Maurice Sandeyron, Paris.....L 10
Nov. 1—Robert Garcia, Oran.....KO 1
Dec. 7—Caliostro Etter, Chateau Renard W 10

1953

Jan. 13—Louis Skena, Avignon.....W 10
Feb. 14—Young Martin, Casablanca.....W 10
Feb. 27—Caliostro Etter, Geneva.....W 10
Mar. 7—Dante Bini, Oran.....W 10
Mar. 24—Hogan Bassey, London.....KO 5
Apr. 2—Gianni Zuddas, Milan.....L 10
May 17—Gianni Zuddas, Marseilles....KO 6
May 30—Andre Valignat, Marseilles.....D 10
June 27—Ramdane Bellatreche, Algiers..KO 7
Sept. 12—Marc Cuneo, Oran.....L 10
Nov. 7—Herman Lewandowsky, Narbonne.....LF 3
Nov. 21—Robert Meunier, Oran.....D 10
Dec. 6—Gaetano Annaloro, Marseilles...D 10

PAUL CHENG

Malayan Lightweight
(Complete record unavailable)

1952

Nov. 28—Basil Shaw, Singapore.....D 8

1953

Apr. 17—Jimmy Baines, Singapore.....D 10
July 10—Sod Sai, Singapore.....W 10

BACHIR CHERAKA

French-Algerian Welterweight
Born, Oran, January 2, 1928.

1952

Feb. 11—Bill Jo Cohen, Paris.....W 6
Mar. 24—R. Colin, Boulogne.....W 10
June 19—Georges Clausener, Garennes..KO 9
July 26—A. Briend, LaBaule.....W 8
Aug. 12—J. Alonzo, Oran.....KO 3
Sept. 12—Bornia, Oran.....KO 5
Oct. 5—G. Macaire, Paris.....W 8
Nov. 8—B. Boukalfa, St. Malo.....W 8
Dec. 16—R. Dubreuil, Montceau.....W 10

1953

Feb. 7—Serge Van Zandt, Vannes.....W 10
Mar. 7—M. Laurin, Granville.....W 10
Mar. 23—Fritz van Kempen, Rotterdam...L 10
June 20—D. El Baz, Oran.....W 10
Sept. 15—Rene Lacaze, Paris.....W 10
Nov. 1—Roger Gade, Paris.....KO 8

SONNY CHIA

Malayan Featherweight
(Complete record unavailable)

1951

Oct. —Lim Kee Chan, Singapore..KO by 10
Dec. 21—Willie Graham, Singapore.....KO 2

1952

Apr. 4—Thep Vethool, Singapore...KO by 1
May 12—Lim Kee Chan, Singapore..KO by 1
Sept. 26—Johnny Noble, Singapore.....KO 1
Nov. 14—Johnny Noble, Singapore.....KO 3

1953

Feb. 13—Ricardo Padernal, Singapore...KO 6
Apr. 3—Jagir Singh, Singapore.....L 10
Apr. 19—Jagir Singh, Singapore.....W 10
July 10—Chai Sitphol, Singapore....KO by 3

MOHAMED CHICKAOUI

French Featherweight Champion
Born, Ain Sefra, Algeria, August 15, 1930.

1950

Sept. 30—R. Falkner, Paris.....KO 4
Oct. 24—Y. Husson, Paris.....L 6
Nov. 23—E. Sniatecki, Paris.....W 6
Dec. 2—M. Conti, Paris.....KO 4
Dec. 30—R. Brimont, Paris.....W 6

1951

Feb. 17—A. Scotto, Paris.....D 6
Mar. 10—M. Taki, Vincennes.....W 8
Mar. 18—E. Sniatecki, Merlbach.....W 8
Apr. 14—R. Merle, Paris.....KO 8
May 8—J. Malval, Paris.....W 8
May 29—A. Scotto, Paris.....KO 6
Oct. 27—M. Conti, Paris.....KO 3
Nov. 8—Wading, Gothenburg.....KO 6
Dec. 1—D. Ginard, Vincennes.....W 6
Dec. 8—H. Authier, Paris.....D 6
Dec. 29—R. Brimont, Paris.....KO 4

1952

Jan. 26—H. Sebti, Paris.....W 6
Feb. 16—J. Rofas, Paris.....W 8
Mar. 1—R. Falkner, Paris.....W 8
Mar. 15—Jacques Lemeunier, Paris.....KO 6
Apr. 19—Julien Degryse, Paris.....KO 4
May 8—Marcel Gallon, Paris.....KO 8
Oct. 2—Emannuel Fernandez, Paris....W 10
Oct. 23—Jacques Legendre, Paris.....L 8
Nov. 3—Jacques Chartier, Paris.....W 8
Nov. 20—Andre Benatar, Paris.....W 8
Dec. 16—Jacques Legendre, Paris.....D 10

1953

Jan. 9—Aldo Pravisani, Geneva.....W 10
Feb. 9—Juan Alvarez, Paris.....W 8
Mar. 3—Pierre Carrara, Paris.....KO 9
Mar. 22—Manolo Garcia, Paris.....W 10
May 11—Roy Ankarah, Nottingham....NC 7
May 28—Pierre Carrara, Paris.....KO 9
Aug. 2—Tony Say, Marseilles.....W 10
Oct. 11—Lucien Meraint, Paris.....KO 3
Oct. 25—Jacques Legendre, Paris.....W 10
Dec. 6—Ray Grassi, Marseilles.....KO 9
(French featherweight title)

SALAU CHIKO

Nigerian Lightweight Champion
(Complete record unavailable)

1953

Jan. 10—Billy Crapper, Lagos.....KO 3
June 29—Billy Armstrong, Lagos.....KO 10
(vacant Nigerian lightweight title)

SAUVEUR CHIOCCA

French Lightweight
Born, El Caillo (Venezuela), March 12, 1929.

1950

Nov. 16—J. Kieny, Paris.....W 6

1951

Jan. 13—M. Conti, Melun.....KO 2
Jan. 18—B. Raymond, Paris.....KO 1
Mar. 20—Scienkieweitz, Amiens.....W 6
Apr. 27—E. Saes, Bordeaux.....L 8
May 29—R. Bolivar, Paris.....W 8
Sept. 2—G. Chaix, Ajaccio.....W 10
Sept. 29—R. Barthelemy, Ajaddcio.....KO 7
Oct. 31—A. Maugin, Paris.....W 6
Nov. 17—J. Gouellan, St.-Lo.....KO 3
Dec. 12—S. Pichon, Louviers.....W 10

1952

Jan. 16—Joseph Antifora, Paris.....KO 6
Feb. 16—R. Falkner, Paris.....W 6
Mar. 4—Roland Guilbert, Amiens.....W 10
Apr. 12—Sylvain Therouse, Louviers....W 10
Apr. 24—Jean Archambault, Evreux.....D 10
May 3—Louis Carrara, Argenteuil.....L 10
May 28—Gaston Chaix, Marseilles.....W 10
June 27—Louis Orsini, Paris.....KO 5
Sept. 27—Jean Labalette, Ajaccio.....L 10

Oct. 23—Theodon Nollet, Paris.....KO 7
Nov. 8—Mohamed Messaoudi, Paris....W 10
Dec. 6—Eugene Thomann, Paris.....W 10
Dec. 23—Guy Gracia, Paris.....L 10

1953

Jan. 3—Gaetano DiLucia, Paris .....L 10
Jan. 20—Serge Ceustermans, Rouen .....L 10
Feb. 6—Elis Ask, Gothenburg .....W 10
Feb. 24—Jacques Prigent, Asnieres .....D 10
Mar. 12—Eugene Thomann, Strasbourg..W 10
Mar. 24—Julien Staccini, Marseilles ....W 8
Apr. 2—Hoacine Khalfi, Lyons ....KO by 9
May 9—Rene Bolivia, Paris .....W 10
May 20—Frank Hermal, Paris .....W 10
June 21—Laouari Godih, Oran.....L 10
July 9—Marcel Merele, Paris .....W 10
Oct. 30—Danny Jo Perez, New York....W 10
Nov. 16—Charley Slaughter, Boston.....W 10
Dec. 11—George Justine, New York.....L 6

ACE CHOCOLATE

South African Welterweight
Record in Australia and New Zealand:

1953

Apr. 27—Billy Stewart, Sydney .....KO 8
May 1—Al Wilburn, Melbourne .....L 12
May 20—Barry Brown, Wellington..KO by 14
June 29—George Barnes, Sydney....KO by 1
July 31—Graham Higham, Brisbane ....D 12
Aug. 31—Bill Larrigo, Sydney.....KO 7
Oct. 30—Don Johnson, Brisbane....KO by 9

BENNY (KID) CHOCOLATE

Nigerian Featherweight
Record in British Isles:

1949

July 20—Ken Duckworth, Morecambe...W 4
July 27—Johnny Duckworth, MorecambeW 4
Aug. 10—Albert Hassell, Morecambe.....D 6
Sept. 14—Ken Duckworth, Morecambe...W 4
Nov. 21—Ken Duckworth, Blackburn....W 4
Nov. 30—Jackie Ryan, Oldham.....W 6
Dec. 19—George Bennett, Birmingham..WF 3

1950

Jan. 23—Joe McCardle, Colwyn Bay...KO 3
Feb. 24—Tommy Burns, Blackpool.....W 6
Mar. 24—Les Basham, Rhyl.....KO 3
May 3—Jimmy Fox, Hanley.....W 6
May 26—Eddie Moran, York.....L 6
June 10—Denny Dennis, Belfast.....W 8
June 28—Gordon Riding, Morecambe....W 6
July 19—Dennis Wilde, Morecambe.....W 6
Aug. 9—Eddie Moran, Morecambe.....D 8
Sept. 6—Tommy Blears, Morecambe.....W 8
Sept. 14—Ron Greb, Liverpool.....W 6
Oct. 12—Billy Connolly, Liverpool ....KO 5
Nov. 17—Al Young, Manchester .....W 6
Dec. 1—Stan Salter, London .....KO 2
Dec. 11—Denny Dawson, Leeds.....L 8
Dec. 27—Eddie Magee, Belfast.....W 8

1951

Mar. 6—Charley Tucker, London.....W 8
Apr. 5—Teddy Peckham, London .....W 8
Aug. 28—Freddie King, London.....KO by 4
Oct. 2—Jackie Turpin, Kendal.....W 8
Oct. 31—Tommy Miller, Paisley.....W 6

1952

Jan. 28—George Stewart, Newcastle.....W 8
Feb. 20—Bobby Boland, Glasgow .....WF 6
Mar. 24—Dai Davies, Neath .....W 10
July 25—Teddy Peckham, Manchester...W 8
Nov. 14—Sammy Bonnici, Manchester....L 8
Dec. 15—Alby Tissong, Manchester.....L 8

1953

Jan. 12—Roy Ankarah, Newcastle..KO by 2
May 7—Alby Tissong, Liverpool .....L 8
June 15—Alby Tissong, W. Hartlepool....L 8
Aug. 21—Charley Simpkins, Blackpool..W 8

CHRISTIAN CHRISTENSEN

Danish Welterweight Champion
Born, Nakskov, May 21, 1926.

1949

Feb. 11—Said Boina, Copenhagen .....W 6
Mar. 4—Roger Djabali, Copenhagen ...KO 5
Apr. 8—Aime Lombard, Copenhagen ...W 8
Oct. 7—Areski Boina, Copenhagen .....W 8
Nov. 4—Bernard Hyvon, Copenhagen ..W 8
Dec. 2—Yrgo Piitulainen, Copenhagen...L 8

1950

Jan. 20—Maurice Ouezman, Copenhagen..W 8
Feb. 17—Remie Leys, Copenhagen .....KO 5
Mar. 31—Valere Benedetto, Copenhagen..W 8
Oct. 6—Emile Chochon, Copenhagen..KO 5
Nov. 24—Martin Hansen, Copenhagen...W 8
(for vacant Danish welterweight title)

1951

Jan. 19—Henri Hecquard, Copenhagen KO 5
Feb. 16—Camille Milo, Copenhagen....KO 5
Mar. 16—Bruno Marostegan,
Copenhagen .....W 8
Oct. 7—Carlo Mola, Copenhagen.....D 10
Dec. 11—Jackie Braddock, London.....WF 5

1952

Jan. 17—Ernie Vickers, Copenhagen...KO 5
Feb. 8—Martin Hansen, Copenhagen....W 10
(Danish welterweight title)
Mar. 20—Kid Dussart, Copenhagen .....W 10
Aug. 18—Roger Baour, Copenhagen.....W 10
Sept. 18—Gustav Scholz, Copenhagen....D 10
Oct. 17—Jimmy King, Copenhagen.....L 10
Nov. 13—Frits van Kempen, Copenh'n..KO 5

1953

Jan. 16—Leo Starosch, Copenhagen ....WF 9
Mar. 1—Gustav Scholz, Berlin .....KO by 10
Sept. 3—Titi Clavel, Copenhagen.....KO 5
Oct. 1—Raphael DaSylva, Copenhagen..W 12

MARIO CICCARELLI

Italian Lightweight
Born, Rome, June 2, 1933.

1951

Dec. 19—Nollet, Paris .....KO 4

1952

Jan. 9—Sourier, Paris .....W 6
Jan. 20—Muller, Paris .....KO 1
Feb. 6—Santanbien, Paris .....L 6
Feb. 25—Ballalud, St. Etienne.....KO 1
Mar. 24—Santanbien, Paris .....KO 2
Apr. 4—Brugon, Lyon .....KO 5
May 1—Chapel, Paris .....KO 6
May 14—Said Belhout, Paris .....D 8
June 11—Gernand Guillo, Paris .....KO 4
Aug. 1—Jacques Bouhier, Bordeaux..KO 9
Sept. 23—Rene Bolivia, Paris.....KO 3
Oct. 14—Jacques Lemaire, Paris.....KO 6
Nov. 4—Ray Guilbert, Paris .....KO 7
Nov. 30—Hazebrouck, St. Etienne.....KO 5
Dec. 21—Jean Padovani, St. Etienne...KO 3

1953

Feb. 3—Gaston Henriot, Paris .....KO 2
Feb. 20—Serge Ceustermans, St.
Etienne .....KO 1
Mar. 26—Guy Gracia, St. Etienne .....W 10
May 22—Sylvio Roteglia, Milan .....KO 3
June 20—Efisio Melis, Milan .....KO 1
July 12—Pepe DiJoanni, Rome .....D 8
July 23—Jo Janssens, Milan .....KO 6
Sept. 24—Louis Carrara, Paris.....KO by 8
Nov. 18—Roman Dabrowski, Lyons.....KO 3
Dec. 20—Roger Delabassee, St. Etienne..KO 2

EMMANUEL (TITI) CLAVEL

French Welterweight
Born, Paris, November 24, 1925. As an amateur, engaged in 68 bouts; won 53, drew 7, lost 8. Turned professional in 1945 and through 1948 engaged in 39 bouts; won 28, drew 1, lost 10.

1949

Jan. 13—Michele Palermo, Rome.....L 10
Mar. 3—Pierre Le Mentec, Paris.....KO 1
Mar. 10—Rock Gionolla, Paris.....KO 2
Apr. 25—Claude Ritter, Paris.....W 15
(For vacant French welterweight title)
June 2—Henry Hall, London.....KO 5
July 9—Omar Kouidri, Algiers.....L 15
(French welterweight title)
July 30—Cliff Curvis, Pontypridd.....L 10
Oct. 31—Yrgo, Piitulainen, Paris.....D 10
Dec. 1—Francisco Molina, Paris.....W 10
Dec. 12—Omar LeNoir, Paris.....W 10

1950

Feb. 4—Aissa Oucissa, Algiers.....D 10
Apr. 3—Pierre Langloise, Paris.....L 10

Apr. 29—Henri Hecquard, LeMans.....L 10
May 26—Charles Humezt, Lens.....WF 7
(French welterweight title)
July 11—Ado Vinci, Rome.....D 8
July 16—Gilbert Lavoine, Laon.....LF 12
(French welterweight title)
Aug. 10—Aldo Vinci, Rome.....D 8
Sept. 30—Emile Delmine, Brussels.....L 10
Oct. 24—Jack Braddock, London.....L 10
Nov. 14—Eddie Thomas, London.....D 10
Dec. 24—Luigi Valentini, Milan.....L 10

1951

Mar. 11—Gilbert Ussin, Paris.....W 10
Mar. 22—Valere Benedetto, Marseilles..W 10
May 9—Pierre Langlois, Rouen.....L 10
May 27—Valere Benedetto, Marseilles..W 10
Aug. 22—Cliff Curvis, Porthcawl.....L 10
Oct. 11—Guy Toupe, Paris.....L 10
Nov. 1—Louis Atta, Lille.....W 10
Dec. 4—Wally Thom, London.....L 10
Dec. 13—Bruno Marostegan, Paris.....W 10

1952

Jan. 21—Kid Dussart, Liege.....L 10
Feb. 3—Luigi Valentini, Paris.....L 10
Mar. 9—Danny Womber, Lille.....KO by 6
Apr. 26—Gustav Scholz, Berlin.....L 8
July 3—Egisto Peyre, Rome.....L 8
Sept. 25—Danny Womber, Paris.....L 10
Oct. 16—Paolo Melis, Paris.....W 10
Dec. 5—William Thieullin, St. Aubin....L 10
Dec. 17—Raphael DaSylva, Lisbon.....L 10

1953

Feb. 4—Robert Guivarch, Evreux.....L 10
Mar. 28—Edgard Delannoit, Brussels....W 10
Apr. 15—Idrissa Dionne, Paris.....L 8
Apr. 30—Bruno Marostegan, Paris.....W 10
Sept. 3—Chris Christiansen,
Copenhagen.....KO by 5
Oct. 3—Garbis Zakarian, Istanbul..KO by 2
Oct. 17—Gilbert Ussin, Casablanca.....D 10

RONNIE CLAYTON

British Featherweight Champion

Born, Blackpool, England, Feb. 9, 1923.

1941

Jan. 3—Al Sinclair, Blackpool.....D 4
Jan. 17—Al Sinclair, Blackpool.....W 6
Mar. 16—All Sinclair, Liverpool.....KO 5
Mar. 21—Ginger O'Brien, Blackpool...KO 3
May 2—Jimmy Hines, Blackpool.....W 6
June 8—Billy Maine, Liverpool.....W 6
July 29—Billy Todd, Liverpool.....KO 4
Aug. 10—Kid Wood, Liverpool.....KO 2
Aug. 30—Norman Lewis, Blackpool.....L 10
Oct. 12—Mickey Jones, Liverpool.....KO 2
Nov. 7—Ginger McDermott, Blackpool KO 3
Nov. 11—Jim Alexander, Blackpool.....KO 2
Nov. 28—Billy Mayne, Blackpool.....W 8

1942

Feb. 27—Frank Walker, Blackpool.....W 8
Mar. 20—Dick Hughes, Blackpool.....KO 3
Mar. 29—Billy Hodgson, Liverpool.....KO 3
Apr. 17—Ronnie Bishop, Blackpool.....W 10
May 8—Mickey O'Neil, Blackpool.....KO 5
June 1—Tommy Plowright, Liverpool..W 8
June 21—Pat Palmer, Liverpool.....KO 2
July 2—Willie Grey, Liverpool.....KO 5
July 19—Les Johnson, Liverpool.....W 10
Aug. 3—Les Johnson, Liverpool.....W 10
Aug. 24—Willie Smith, Liverpool.....W 8
Sept. 17—Tony Roberts, Liverpool.....W 8
Oct. 29—Willie Smith, Liverpool.....KO 7
Nov. 20—Billy Jenkins, Blackpool.....KO 7

1943

Jan. 22—Eddie Petrin, Blackpool.....KO 1
Feb. 11—George Thomas, Liverpool....KO 3
Mar. 10—Eddie Middle, Liverpool.....KO 5
May 27—Gus Foran, Liverpool.....L 15
June 17—George Thomas, Liverpool...KO 4
July 18—Frank Bonser, Liverpool.....W 10
Aug. 26—Joe Curran, Liverpool.....L 10
Oct. 14—Joe Docherty, Liverpool.....KO 5

1944

Feb. 11—Johnny Rawlings, Blackpool..KO 5
Mar. 10—Jack Chambers, Blackpool...KO 4
Mar. 25—Wilf Parkin, Liverpool.....KO 4
Apr. 1—Tony Roberts, Blackpool....KO 4
May 5—Bobby Hinds, Blackpool.....KO 9
June 1—Jimmy Dunn, Liverpool.....KO 2
June 22—Danny Woods, Liverpool.....D 10
Aug. 12—Jackie Paterson, Liverpool..KO by 12

1945

Jan. 12—Syd Kelly, Liverpool.....KO 4
Apr. 5—Frank Benson, Liverpool.....KO 5
June 7—Jim McCann, Liverpool.....W 10
Aug. 27—Charlie Meikle, Liverpool.....KO 3

1946

Feb. 7—Billy Innes, Liverpool.....KO 4
Feb. 14—Paddy Dowdell, Liverpool.....W 10
Apr. 5—Joe Kay, Blackpool.....KO 1
Apr. 8—Eric Powell, Manchester.....L 8
Apr. 18—Frank Kenny, Liverpool.....KO 2
May 23—Freddie Morris, Liverpool.....KO 3
June 20—Bert Jackson, Liverpool.....W 15
July 13—Cliff Morris, Pontypridd.....W 10
Aug. 22—Ben Duffy, Liverpool.....W 15
Sept. 10—Tom Smith, Leeds.....L 10
Oct. 24—Pierce Ellis, Liverpool.....D 10

1947

Jan. 14—Ben Duffy, London.....W 8
Jan. 24—George Pook, Blackpool.....KO 4
Feb. 10—Paul Doginaux, Manchester....D 8
Mar. 27—Joe Carter, Liverpool.....KO 5
Apr. 28—Ray Famechon, Manchester....L 10
June 9—Jean Machtelinck, Manchester.....D 10
July 17—Jean Machtelinck, Liverpool....D 10
Sept. 11—Al Phillips, Liverpool.....W 15
(British and European featherweight titles)
Nov. 7—Enzo Correggiolli, Manchester.....KO 8

1948

Jan. 26—Johnny Molloy, London.....L 8
Mar. 22—Raymond Famechon, Nottingham.....L 15
(European featherweight title)
Apr. 26—Ben Duffy, Newcastle.....L 10
May 26—Jackie Hughes, Paisley.....KO 4
June 11—Cliff Anderson, Manchester.....D 10
Oct. 1—Jean Machtelinck, Manchester L 10

1949

Feb. 11—Stan Gossip, Blackpool.....W 10
Feb. 24—Jackie Turpin, Hanley.....W 8
Apr. 11—Johnny Molloy, Nottingham....W 15
(British featherweight title)
May 3—Tommy Burns, London.....L 10
July 1—Tony Lombard, Durban.....L 12
Aug. 11—Eddie Miller, Liverpool.....KO 12
(Empire featherweight title)
Oct. 3—Manuel Ortiz, Manchester.....W 10
Nov. 15—Ray Famechon, Manchester....L 15
(European featherweight title)

1950

Mar. 1—Luis de Santiago, Manchester..D 10
Apr. 11—Al Phillips, London.....L 10
Oct. 10—Jackie Hughes, Birmingham..WF 4
Oct. 30—Jim McCann, Nottingham.....W 8
Nov. 28—Jim Kenny, London.....W 15
(British featherweight title)

1951

Feb. 26—Al Phillips, Nottingham.....W 15
(British featherweight title)
Mar. 19—Luis de Santiago, Manchester KO 2
Apr. 30—Roy Ankarah, London.....L 15
(British Empire featherweight title)
June 1—Guido Ferracin, Manchester..WF 4
Oct. 29—Bernard Pugh, Bristol.....L 10
Nov. 20—Danny O'Sullivan, London....KO 5
Dec. 10—Louis van Hoeck, London..KO by 8

1952

Feb. 25—Roy Ankarah, Nottingham..KO by 13
(British Empire featherweight title)
Apr. 4—Francis Bonnardel, Manchester..W 10
Apr. 21—Ray Famechon,
Nottingham.....KO by 5
(European featherweight title)
June 30—Dai Davies, Abergavenny.....KO 5
(British featherweight title)
Sept. 17—Jim Kenny, Glasgow.....L 10
Oct. 14—Tommy Collins, Boston....KO by 5
Nov. 14—Marcel Auclair, Manchester..KO 5
Dec. 10—Sammy McCarthy, London.....L 10

1953

May 12—Freddie King, London.....KO 4
Oct. 3—Billy Kelly, Belfast.....KO 9
Dec. 12—Vic Toweel, Johannesburg.....L 10

BOB CLEAVER

London, England, Middleweight

Born, The Borough, London, Dec. 4, 1925.

1946

June 25—Frank Baldwin, Brighton-----KO 1
Nov. 19—Johnny Clarke, West Ham----KO 3
Dec. 3—Jack Lewis, West Ham-----KO by 6

1947

Jan. 28—Johnny McGowan, West Ham..W 8
Feb. 11—Jack Lewis, West Ham---------W 8
Feb. 25—Freddie Price, West Ham-------L 8
Mar. 4—Johnny Boyd, West Ham-------W 8
Apr. 28—Jimmy Davis, Walthamstow----L 8
May 12—Jim Hockley, Walthamstow----W 8
May 25—Tommy Farr, London --------WF 4
June 9—Jimmy Davis, Walthamstow----L 8
Sept. 25—Billy Coulolias, Mile End ------D 8
Oct. 8—Joe Marino, Eastbourne -------W 8
Nov. 4—Bert Saunders, West Ham ------L 10
Nov. 17—Ronnie Croad, Kentish Town--KO 2
Dec. 1—George Dilks, Leeds ----------W 8

1948

Jan. 14—Alby Hollister, Islington KO by 3
Jan. 26—Bert Hyland, Leeds----------L 8
Feb. 3—Johnny Boyd, Derby----------L 8
Feb. 10—Doug Myers, West Ham-------W 8
Mar. 11—Harry Davis, Bermondsey------D 8
Mar. 16—Jim Wellard, West Ham---KO by 1
Apr. 12—Johnny Boyd, Leyton---------L 8
June 10—Ollie Williams, Mile End--------W 8
June 21—Billy Hall, Mile End ----------W 8
July 1—Ron Crogan, Mile End----------D 8
July 15—Johnny Blake, Liverpool-------W 8
July 29—Jimmy Davis, Mile End --------L 8
Aug. 19—Jackie Wilson, Rhyl----------WF 3
Sept. 23—Johnny Blake, Mile End -------D 8
Oct. 25—Ron Pudney, Kentish Town-----L 8
Nov. 19—George Dilks, Manchester-----WF 7

1949

Jan. 10—Jim Hockley, Kentish Town----L 8
Feb. 22—Tommy O'Connor, West Ham--W 8
Mar. 7—Billy Hall, Bedford----------W 8
Mar. 25—Sammy Sullivan, Manchester---D 8
Apr. 7—Harry Davies, Bedford---------W 8
Apr. 12—Ron Pudney, Watford----------W 8
May 5—Ginger Sadd, Norwich----------W 8
May 24—Albert Finch, Selhurst Pk..KO by 7
Aug. 2—Mac Joachim, Watford---------W 8
Aug. 4—Ron Pudney, Bungay----------L 8
Aug. 22—George Casson, Preston---------L 8
Oct. 4—Ron Bebbington, Colchester----L 8
Oct. 24—Sammy Wilde, Bedford---KO by 3
Nov. 10—Bill Jackson, Preston------KO by 5
Nov. 21—Richard Armah, Leyton--------L 8
Dec. 13—Harry Davis, Hanley----------L 8

1950

Feb. 27—Mac Joachim, Norwich---------L 8
June 10—Maurice White, Norwich--------D 8
June 26—Gordon Hazell, Weston----KO by 2
Oct. 23—Joe Beckett, Norwich ----------W 8
Nov. 13—Ron Bebbington, Leyton -------L 8
Dec. 7—Doug Miller, Norwich ------KO by 3

1951

Feb. 12—John L. Sullivan, Preston------L 8
Apr. 30—Bruce Crawford,
Newcastle ----------KO by 6
June 21—Eddie Webb, Gr. Yarmouth----W 6
July 9—John L. Sullivan, Preston------L 8
July 19—Billy Ellaway, Liverpool------KO 6
July 26—Joe Maseko, Doncaster---------L 8
Nov. 15—Eddie Webb, Cambridge-------W 6
Nov. 26—Jimmy Redgwell, Chatham----KO 5
Dec. 21—Arthur Howard, Hoxton--------L 6

1952

Jan. 10—Joe Maseko, Cambridge--------D 8
Jan. 15—Bert Sanders, Marylebone------W 8
Feb. 4—Eddie Webb, Epsom ----------W 8
Feb. 19—Eric McQuade, Streatham------W 8
Mar. 5—Willie Armstrong, Glasgow ----W 8
Mar. 20—Raj Folami, Cambridge --------L 8
Apr. 29—Wally Beckett, Streatham ------L 8
May 12—Billy Ambrose, Mile End -------L 8
Aug. 5—Joe Munro, Mile End ----------W 8
Aug. 14—Johnny Sullivan, Liverpool-----L 8
Dec. 1—Wally Beckett, Epsom----------L 8
Dec. 18—Wally Thom, Liverpool---------L 10

1953

Mar. 30—Bert Sanders, Gr. Yarmouth----L 8
June 16—Billy Andrews, Mile End------KO 6
Sept. 24—Pat McAteer, Liverpool---------L 8

COLIN CLITHEROE

Preston, England, Flyweight

Born, May 26, 1932.

1950

Sept. 18—Cliff Spinks, Preston ------KO by 3
Nov. 24—Benny Lloyd, Blackpool-------W 4

1951

Apr. 9—Stan Herman, Leeds----------W 6
Apr. 16—Benny Rutter, Preston--------KO 3
May 10—Ron Clifton, Liverpool--------KO 2
July 19—Jimmy Roe, Liverpool---------W 4
Aug. 11—Cheney Bennington,
Sheffield ----------KO 2
Aug. 23—Jimmy Roe, Liverpool--------KO 1
Sept. 13—Chic Brogan, Liverpool--------L 6
Sept. 27—Wilf Atherton, Liverpool------W 6
Oct. 16—Cliff Terry, Blackburn---------W 6
Oct. 26—Jimmy Lang, Blackpool-------W 4
Nov. 23—Alex Sinclair, Blackpool--------W 6

1952

Jan. 31—Alex Sinclair, Liverpool -------W 6
Apr. 12—Jimmy Orr, Belfast ----------W 6
Apr. 17—Art Dykes, Liverpool --------KO 5
May 2—Pete Halberg, Manchester-----KO 5
May 10—Freddie Orr, Belfast ----------W 8
June 5—Cliff Terry, Liverpool ---------KO 4
June 23—Jimmy Quinn, Carlisle ---------L 8
Aug. 11—Mickey Roche, Carlisle ---------D 8
Sept. 20—Frank McCoy, Belfast --------KO 7

1953

Feb. 20—Mickey Roche, Blackpool-------D 8
Apr. 20—Dai Dower, Bristol----------L 6
May 18—Jimmy Quinn, Carlisle --------W 8
July 27—Dai Dower, Cardiff --------KO by 5
Sept. 25—Eric Marsden, Manch'r---KO by 8
Nov. 26—Syd Charles, Liverpool---------W 6
Dec. 11—Paul Dunne, Blackpool---------W 8

ATTUQUAYE CLOTTEY

African Gold Coast Welterweight Champion
(Complete record unavailable)

1952

Nov. 1—Surpriser Botchway, Accra--KO 5
Dec. 6—Emile Jadis, Accra ----------KO 2
Dec. 25—Speedy Twitch, Accra -------KO 1

1953

Feb. 27—Jack Johnson Cofi, Kumasi----W 7
May 1—Dado Marino, Kumasi ---------KO 6
June 5—Surpriser Botchway, Sekondi..KO 4
(vacant Gold Coast welterweight title)

BILLY COBB

Chesterfield, England, Lightweight

1952

Jan. 14—Dennis Thomas, Derby --------D 4
Feb. 11—Joe Prowitt, Derby----------KO 4
Mar. 10—Dennis Thomas, Derby---------L 4
May 23—Alan Hoose, Burton----------L 4
June 16—Alan Hoose, Chesterfield-------W 4
June 30—Fred Lowbridge, Derby--------W 6
July 28—Billy Timmins, Chesterfield----W 6
Oct. 13—Colin Malone, Derby----------D 6

1953

Jan. 5—Mike Hughes, Derby----------W 6
Feb. 2—Dan Collie, Derby----------W 6
Feb. 12—Tom Berry, Kilburn----------W 6
Mar. 9—Jack Crawley, Nottingham-----D 4
Mar. 18—Tommy McGuiness, Glasgow---L 6
Mar. 30—Peter Cardiff, Derby----------W 6
May 18—Percy Bright, Birmingham-----L 6
Aug. 10—Arthur Sullivan, Sneinton------W 6
Oct. 1—Syd Greb, Liverpool----------L 6
Oct. 26—Arthur Sullivan, Nottingham..KO 3
Nov. 30—Bryn Phillips, Derby----------KO 4

DON COCKELL

British and British Empire Heavyweight Champion

Born, Battersea, London, England, September 22, 1928.

1946

June 26—Trevor Lowder, High Wycom..KO 5
July 18—Sid Watts, Watford----------KO 1
July 31—Frank Baldwin, High Wycom..KO 8
Aug. 28—Ron Baker, Watford----------KO 3
Sept. 9—Harry Lawrence, Rugby------KO 3
Sept. 23—Trevor Lowder, Rugby--------KO 3

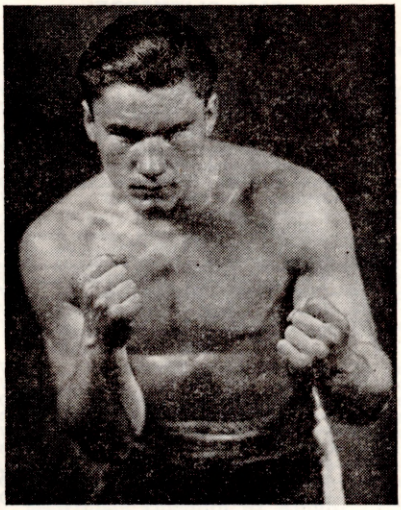

DON COCKELL, ENGLAND

Oct. 7—Jimmy Salles, High Wycombe..KO 2
Oct. 10—Jock Taylor, Watford.....L 8
Nov. 4—Frank Johnson, Epsom.....KO 2
Nov. 23—Paddy Roche, Chard .....W 10
Nov. 25—Reg Spring, Cirencester .....W 10
Dec. 2—Jimmy Carroll, High Wycombe..W 6
Dec. 16—Joe Igo, Kettering.....KO 4

1947

Jan. 6—Joe Taylor, High Wycombe..KO 5
Jan. 20—Bill Carroll, Cirencester.....KO 5
May 3—Harold Anthony, Newbury ...KO 4
June 9—Ronnie Croad, Wembley.....KO 3
July 7—Ginger Sadd, Reading .....W 6
July 21—Paddy Roche, Weston-Super-Mare .....W 8
July 28—Andy McKenzie, Reading....KO 10
Aug. 4—Reg Spring, Kettering .....W 8
Aug. 14—Dave Goodwin, Yeovil ....KO by 7
Nov. 18—Reg Spring, High Wycombe...KO 5

1948

Jan. 12—Jimmy Carrol, High Wycombe..D 6
Feb. 4—Reg Spring, Islington.....L 8
Feb. 17—Jimmy Carrol, Tunbridge Wells .....KO 4
Feb. 23—George Barratt, Newbury.....KO 1
May 10—Koffi Kiteman, Nottingham...KO 5
May 18—Johnny Williams, Coventry.....W 8
June 14—Battling Igo, Weston.....KO 4
July 5—Dave Goodwin, Nottingham...KO 2
July 19—Trevor Burt, Southampton....KO 1
July 27—Johnny Williams, Birming. KO by 2
Sept. 6—Gene Fowler, Southampton....W 6
Sept. 13—Henry Palmer, Newbury.....KO 5
Oct. 12—Johnny Barton, Leicester.....L 8
Oct. 25—Gene Fowler, Weston.....W 8
Nov. 29—Johnny Barton, Leicester.....W 8
Dec. 7—Doug Richards, Reading.....KO 1

1949

Jan. 31—Lloyd Barnett, Leicester.....W 8
Feb. 7—Mark Hart, Harringay.....W 8
Apr. 11—Jimmy Carroll, Nottingham...LF 5
June 13—Bert Gilroy, Leicester.....W 8
Oct. 11—Gabriel Bigotte, Harringay...KO 1
Oct. 31—Don Mogard, Leicester.....W 8
Dec. 20—Charley Collett, Reading.....KO 1

1950

Jan. 17—Andre le Franc, Streatham...KO 5
Jan. 24—Aaron Wilson, Earls Court..KO by 6
Feb. 13—Georges Rogiers, Leicester.....W 8
Feb. 28—Aaron Wilson, Harringay.....L 8
Mar. 14—Lloyd Barnett, Albert Hall....W 8
Apr. 4—Jimmy Carroll, Albert Hall..KO 7
Oct. 17—Mark Hart, Harringay.....KO 14
(Vacant British light-heavyweight title)
Nov. 14—Lloyd Marshall, Earl's Court..WF 7

1951

Feb. 27—Lloyd Marshall, Harringay...KO 1
Mar. 27—Albert Yvel, Earls Court.....KO 6
(European light-heavyweight title)
Apr. 24—Freddie Beshore, Harringay...W 10
June 5—Nick Barone, White City.....KO 6
Oct. 16—Albert Finch, Harringay.....KO 7
(British and European light-heavy titles)
Dec. 4—Jimmy Slade, Harringay...KO by 4

1952

May 20—Renato Tontini, Harringay ....W 10
June 10—Randy Turpin, White City..KO by 11
(British and Empire light-heavy titles)
Oct. 14—Paddy Slavin, Harringay .....KO 2
Nov. 4—Frank Bell, Albert Hall .....KO 8

1953

Mar. 9—Tommy Farr, Nottingham....KO 7
May 12—Johnny Williams, Harringay...W 15
(British and Empire heavyweight titles)
Aug. 7—Harry Matthews, Seattle .....W 10
Oct. 5—Uber Bacilieri, Leicester.....W 10

FRANCIS COEURET

French Light-Heavyweight

Born, Ploughenast, Feb. 12, 1931.

1953

Jan. 3—J. Mencia, St. Brieuc.....KO 4
Feb. 7—A. Ogier, Giungamp.....W 6
Mar. 7—M. Mols, St. Brieuc.....KO 5
Apr. 4—F. Golo, St. Malo.....KO 3
Apr. 11—R. Collet, Giungamp.....KO 3
May 1—Simon Ayankin, St. Brieuc.....D 10
Dec. 5—Henri Chebaut, St. Brieuc.....W 10

JACK JOHNSON COFI [KOFI]

African Gold Coast Middleweight

1952

Mar. 10—Ray Armstrong, Derby .....KO 2
Apr. 21—Gerry Hames, Nottingham .....W 6
Apr. 28—Len Jarvis, Gr. Yarmouth.....W 6
June 16—Steve Cobra, Chesterfield .....D 6
July 28—Steve Cobra, Chesterfield .....L 6
Aug. 30—Jackie Mitchell, Belfast .....W 8
Sept. 12—Steve Cobra, Nuneaton .....D 8
Oct. 3—Frank Whitmore, Nuneaton....W 6
Oct. 13—Eric Metcalfe, Derby .....W 6
Oct. 25—Jim Doran, Belfast.....KO 3
Nov. 1—Pat McAllister, Belfast.....W 8
Nov. 17—Jim Lindley, Alfreton.....L 8
Dec. 1—Gordon Faraday, Nottingham..W 6
Dec. 8—Jack Baker, Leicester.....D 6

1953

Feb. 27—Attuquaye Clottey, Kumasi.....L 7
July 27—Jack Baker, Derby.....L 8
Sept. 22—Jim Lindley, Spalding.....L 8
Sept. 28—Terence Murphy, Gr. Yarmouth..L 6
Oct. 7—George Roe, Wolverhampton...W 8
Oct. 24—Stephen Coombe, St. Austell...W 6
Nov. 19—Billy Ellaway, Liverpool.....L 8
Nov. 30—Peter King, Derby.....L 8
Dec. 8—Len Jarvis, Spalding.....L 8

ROBERT COHEN

French Bantamweight Champion

Born, Bone, Algeria, Nov. 15, 1930.

1951

Sept. 12—Gauche, Paris .....KO 2
Sept. 20—Francis Pondocchi, Paris.....W 6
Sept. 26—E. Cordillot, Paris.....W 6
Oct. 11—Henri Pageot, Paris.....KO 5
Oct. 17—Georges Drouart, Paris.....KO 5
Nov. 4—Yansonne, Metz .....KO 6
Dec. 2—R. Meunier, Paris.....L 8
Dec. 16—R. Martin, Paris.....KO 6
Dec. 29—L. Gougelin, Paris.....W 8

1952

Jan. 5—Edmond Moletto, Paris .....W 8
Jan. 19—Georges Lafage, Paris .....W 6
Feb. 3—Jean Binet, Paris .....W 10
Feb. 25—R. Lefeuvre, Paris .....W 8
Mar. 17—F. Vanderdonck, Paris .....KO 4
Apr. 6—Robert Garcia, Oran .....W 10
May 15—Robert Meunier, Paris .....KO 8
May 29—Andre Jasse, Paris .....KO 9
June 30—Tino Cardinale, Paris .....W 8
Sept. 18—Roland Gibert, Paris .....KO 1
Oct. 2—Dante Bini, Paris .....W 10
Oct. 20—Theo Medina, Paris.....W 10
Nov. 17—Andre Valignat, Paris.....W 10
Dec. 19—Marcel Mathieu, Paris.....KO 7

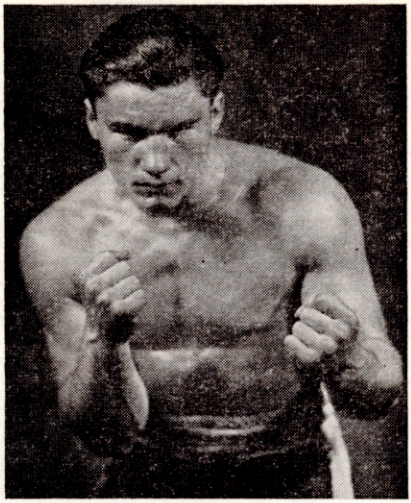

DON COCKELL, ENGLAND

Oct. 7—Jimmy Salles, High Wycombe..KO 2
Oct. 10—Jock Taylor, Watford.....L 8
Nov. 4—Frank Johnson, Epsom.....KO 2
Nov. 23—Paddy Roche, Chard .....W 10
Nov. 25—Reg Spring, Cirencester .....W 10
Dec. 2—Jimmy Carroll, High Wycombe..W 6
Dec. 16—Joe Igo, Kettering.....KO 4

1947

Jan. 6—Joe Taylor, High Wycombe...KO 5
Jan. 20—Bill Carroll, Cirencester.....KO 5
May 3—Harold Anthony, Newbury ...KO 4
June 9—Ronnie Croad, Wembley.....KO 3
July 7—Ginger Sadd, Reading .....W 6
July 21—Paddy Roche, Weston-Super-Mare .....W 8
July 28—Andy McKenzie, Reading....KO 10
Aug. 4—Reg Spring, Kettering .....W 8
Aug. 14—Dave Goodwin, Yeovil ....KO by 7
Nov. 18—Reg Spring, High Wycombe...KO 5

1948

Jan. 12—Jimmy Carrol, High Wycombe...D 6
Feb. 4—Reg Spring, Islington.....L 8
Feb. 17—Jimmy Carrol, Tunbridge Wells .....KO 4
Feb. 23—George Barratt, Newbury.....KO 1
May 10—Koffi Kiteman, Nottingham...KO 5
May 18—Johnny Williams, Coventry.....W 8
June 14—Battling Igo, Weston.....KO 4
July 5—Dave Goodwin, Nottingham...KO 2
July 19—Trevor Burt, Southampton....KO 1
July 27—Johnny Williams, Birming. KO by 2
Sept. 6—Gene Fowler, Southampton....W 6
Sept. 13—Henry Palmer, Newbury.....KO 5
Oct. 12—Johnny Barton, Leicester.....L 8
Oct. 25—Gene Fowler, Weston.....W 8
Nov. 29—Johnny Barton, Leicester.....W 8
Dec. 7—Doug Richards, Reading.....KO 1

1949

Jan. 31—Lloyd Barnett, Leicester.....W 8
Feb. 7—Mark Hart, Harringay.....W 8
Apr. 11—Jimmy Carroll, Nottingham...LF 5
June 13—Bert Gilroy, Leicester.....W 8
Oct. 11—Gabriel Bigotte, Harringay...KO 1
Oct. 31—Don Mogard, Leicester.....W 8
Dec. 20—Charley Collett, Reading.....KO 1

1950

Jan. 17—Andre le Franc, Streatham...KO 5
Jan. 24—Aaron Wilson, Earls Court..KO by 6
Feb. 13—Georges Rogiers, Leicester.....W 8
Feb. 28—Aaron Wilson, Harringay.....L 8
Mar. 14—Lloyd Barnett, Albert Hall....W 8
Apr. 4—Jimmy Carroll, Albert Hall...KO 7
Oct. 17—Mark Hart, Harringay.....KO 14
(Vacant British light-heavyweight title)
Nov. 14—Lloyd Marshall, Earl's Court...WF 7

1951

Feb. 27—Lloyd Marshall, Harringay...KO 1
Mar. 27—Albert Yvel, Earls Court.....KO 6
(European light-heavyweight title)
Apr. 24—Freddie Beshore, Harringay...W 10
June 5—Nick Barone, White City.....KO 6
Oct. 16—Albert Finch, Harringay.....KO 7
(British and European light-heavy titles)
Dec. 4—Jimmy Slade, Harringay...KO by 4

1952

May 20—Renato Tontini, Harringay ....W 10
June 10—Randy Turpin, White City...KO by 11
(British and Empire light-heavy titles)
Oct. 14—Paddy Slavin, Harringay .....KO 2
Nov. 4—Frank Bell, Albert Hall .....KO 8

1953

Mar. 9—Tommy Farr, Nottingham....KO 7
May 12—Johnny Williams, Harringay...W 15
(British and Empire heavyweight titles)
Aug. 7—Harry Matthews, Seattle .....W 10
Oct. 5—Uber Bacilieri, Leicester.....W 10

FRANCIS COEURET

French Light-Heavyweight

Born, Ploughenast, Feb. 12, 1931.

1953

Jan. 3—J. Mencia, St. Brieuc.....KO 4
Feb. 7—A. Ogier, Giungamp.....W 6
Mar. 7—M. Mols, St. Brieuc.....KO 5
Apr. 4—F. Golo, St. Malo.....KO 3
Apr. 11—R. Collet, Giungamp.....KO 3
May 1—Simon Ayankin, St. Brieuc.....D 10
Dec. 5—Henri Chebaut, St. Brieuc.....W 10

JACK JOHNSON COFI [KOFI]

African Gold Coast Middleweight

1952

Mar. 10—Ray Armstrong, Derby .....KO 2
Apr. 21—Gerry Hames, Nottingham .....W 6
Apr. 28—Len Jarvis, Gr. Yarmouth.....W 6
June 16—Steve Cobra, Chesterfield .....D 6
July 28—Steve Cobra, Chesterfield .....L 6
Aug. 30—Jackie Mitchell, Belfast .....W 8
Sept. 12—Steve Cobra, Nuneaton .....D 8
Oct. 3—Frank Whitmore, Nuneaton....W 6
Oct. 13—Eric Metcalfe, Derby .....W 6
Oct. 25—Jim Doran, Belfast.....KO 3
Nov. 1—Pat McAllister, Belfast.....W 8
Nov. 17—Jim Lindley, Alfreton.....L 8
Dec. 1—Gordon Faraday, Nottingham..W 6
Dec. 8—Jack Baker, Leicester.....D 6

1953

Feb. 27—Attuquaye Clottey, Kumasi.....L 7
July 27—Jack Baker, Derby.....L 8
Sept. 22—Jim Lindley, Spalding.....L 8
Sept. 28—Terence Murphy, Gr. Yarmouth..L 6
Oct. 7—George Roe, Wolverhampton...W 8
Oct. 24—Stephen Coombe, St. Austell...W 6
Nov. 19—Billy Ellaway, Liverpool.....L 8
Nov. 30—Peter King, Derby.....L 8
Dec. 8—Len Jarvis, Spalding.....L 8

ROBERT COHEN

French Bantamweight Champion

Born, Bone, Algeria, Nov. 15, 1930.

1951

Sept. 12—Gauche, Paris .....KO 2
Sept. 20—Francis Pondocchi, Paris.....W 6
Sept. 26—E. Cordillot, Paris.....W 6
Oct. 11—Henri Pageot, Paris.....KO 5
Oct. 17—Georges Drouart, Paris.....KO 5
Nov. 4—Yansonne, Metz .....KO 6
Dec. 2—R. Meunier, Paris.....L 8
Dec. 16—R. Martin, Paris.....KO 6
Dec. 29—L. Gougelin, Paris.....W 8

1952

Jan. 5—Edmond Moletto, Paris .....W 8
Jan. 19—Georges Lafage, Paris .....W 6
Feb. 3—Jean Binet, Paris .....W 10
Feb. 25—R. Lefeuvre, Paris .....W 8
Mar. 17—F. Vanderdonck, Paris .....KO 4
Apr. 6—Robert Garcia, Oran .....W 10
May 15—Robert Meunier, Paris .....KO 8
May 29—Andre Jasse, Paris .....KO 9
June 30—Tino Cardinale, Paris .....W 8
Sept. 18—Roland Gibert, Paris .....KO 1
Oct. 2—Dante Bini, Paris .....W 10
Oct. 20—Theo Medina, Paris.....W 10
Nov. 17—Andre Valignat, Paris.....W 10
Dec. 19—Marcel Mathieu, Paris.....KO 7

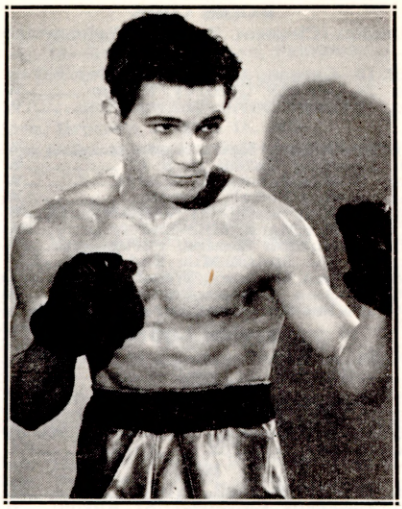

ROBERT COHEN, Algeria

1953

Jan. 19—Maurice Sandeyron, Paris----KO 9
Feb. 23—Jean Sneyers, Paris----------W 10
Mar. 19—Gaetano Annaloro, Paris-------W 10
Mar. 28—Jean Sneyers, Brussels---------D 10
Apr. 15—Pappy Gault, Paris----------W 10
May 30—Gaetano Annaloro, Marseilles--D 10
Sept. 25—Teddy Peckham, Manchester-KO 6
Oct. 17—Dante Bini, Casablanca--------W 10
Nov. 6—Maurice Sandeyron, Paris------W 15
(French bantam title)
Dec. 14—Jake Tuli, Manchester---------W 10

JOHNNY COLE

Beeston, England, Featherweight

1953

June 8—Horace Wilson, Derby---------KO 1
July 9—Andy Monaghan, Liverpool-----W 4
July 20—Doug Lewis, Sneinton---------KO 1
July 27—Gerald Futter, Derby----------KO 3
Aug. 13—Percy James, Liverpool---------W 6
Oct. 5—Gene Caffrey, Leicester-------KO 1
Oct. 13—Albert McLachlan, London---KO 5
Oct. 10—Jackie Horseman, Derby------KO 3
Nov. 23—Charley Simpkins, Leicester----L 8
Dec. 8—Harry Ramsden, London--------L 8

RAY COLEMAN

Australian Featherweight
Born 1928. Began boxing 1944.

1947

Jan. 9—Ted Sprouster, Leichhardt-----D 12
Feb. 13—Danny Simmons, Leichhardt --W 12
Mar. 13—Danny Simmons, Leichhardt -KO 7
May 1—Jackie Wilson, Leichhardt -----D 12
June 5—Jackie Wilson, Leichhardt ----W 12
June 26—Jackie Wilson, Leichhardt ----D 12
July 24—Bernie Grant, Leichhardt -----D 12
Aug. 14—Bernie Grant, Leichhardt -----D 12
Sept. 11—Jackie Wilson, Leichhardt-KO by 11
Nov. 13—Ken Hatcher, Leichhardt -----KO 8
Nov. 27—Ken Wenman, Leichhardt-KO by 11
Dec. 16—Elley Bennett, Brisbane ------NC 8

1948

Jan. 15—Ken Wenman, Leichhardt------L 12
Feb. 26—Jackie Wilson, Leichhardt------W 12
Mar. 25—Ted Sprouster, Leichhardt KO by 10
June 3—Charley Ward, Leichhardt------W 12
July 15—Al Lewis, Leichhardt---------KO 11
Aug. 19—Johnny Davis, Leichhardt------L 12
Aug. 30—Johnny Davis, Sydney---------W 12
Oct. 7—Johnny Davis, Leichhardt------W 12
Nov. 11—Ted Sprouster, Leichhardt------L 12

1949

Jan. 11—Darkey Bailey, Sydney---------D 12
June 2—Danny Hirsch, Leichhardt------D 12
June 23—Danny Hirsch, Leichhardt------L 12
Aug. 11—Ted Sprouster, Leichhardt------D 12
Aug. 25—Bernie Dunn, Leichhardt------L 12
Sept. 29—Johnny Brown, Leichardt------W 12
Nov. 25—Johnny Bleeson, Leichardt----W 12
Dec. 9—Danny Hirsch, Leichardt-------W 12
Dec. 16—Alan Barber, Leichardt--------W 12

1950

Feb. 8—Jackie Rogers, Leichardt-----KO 9
July 18—Eddie Barton, Leichardt------KO 7
Aug. 11—Norm Praine, Leichhardt------KO 11
Sept. 28—Bluey Wilkns, Leichhardt -----W 12
Oct. 12—Bluey Wilkins, Leichhardt ----W 12
Oct. 26—Norm Tymms, Leichhardt ----KO 6
Nov. 3—Keith Francis, Sydney -------KO 14
Nov. 16—Ken Wenman, Sydney-------KO 14
Nov. 30—Danny Hirsch, Leichhardt -----D 12
Dec. 7—Sigi Tennebaum, Leichhardt ---L 12

1951

Feb. 15—Alfie Webster, Leichhardt----KO 8
Mar. 8—Danny Hirsch, Leichhardt----KO 4
Apr. 9—Elley Bennett, Sydney----KO by 15
(vacant Australian featherweight title)
July 9—Elley Bennett, Sydney---------W 12
Oct. 15—Elley Bennett, Sydney-----KO by 15
(Australian featherweight title)
Dec. 17—Luis Castillo, Sydney----------W 12

1952

Feb. 4—Tommy Umeda, Sydney ------KO 7
Apr. 7—Jimmy Carruthers, Sydney ----L 12
June 2—Johnny O'Brien, Sydney --------L 12
Nov. 27—Vin Woods, Leichhardt---------D 12
Dec. 11—Vin Woods, Leichhardt----------W 12

1953

Jan. 15—Alfie Webster, Leichhardt-----KO 12
Feb. 4—Vin Woods, Wagga----------W 12
Feb. 5—Ken Wenman, Leichhardt-----NC 8
Feb. 19—Ron Varcoe, Leichhardt---------D 12
Apr. 2—Ron Varcoe, Leichhardt--------W 12
May 21—Alan Ritchie, Leichhardt------KO 6
July 2—Trevor King, Leichhardt--KO by 9
Sept. 17—Panama Flash, Leichhardt-----W 12

CHARLES COLIN

French Light-Heavyweight Champion
Born, St. Joachim (Loire-Inferieure), January 7, 1929.

1951

Sept. 23—A. Rossire, St. Nazaire --------KO 3
Oct. 27—Y. Calamari, St. Nazaire ------KO 3
Nov. 24—G. Lemoine, St. Nazaire --------W 6
Dec. 22—G. Menozzi, St. Nazaire --------W 8

1952

Feb. 23—Andre Oiger, St. Naaire-------KO 3
Mar. 22—Roger Seffrioui, St. Nazaire---KO 4
Apr. 3—Henri Malingrey, Paris--------KO 1
Apr. 26—Rich'd Banaszack, St. Nazaire -KO 5
May 25—Emile Godart, St. Nazaire------W 8
June 18—Greskowiak, Paris ----------KO 2
June 28—Julien Lorthioir, St. Nazaire--KO 5
July 26—Michel Lapourielle, LaBaule--KO 9
Sept. 27—Roland Viseux, St. Nazaire---KO 1
Oct. 25—Roland Guille, St. Nazaire----KO 9
Nov. 15—Bernardo Pacini, St. Nazaire---W 10
Dec. 21—Victor D'Haes, St. Nazaire------W 10

1953

Jan. 17—Eli Elandon, Brussels----------L 8
Jan. 24—Alfonso Daura, St. Nazaire---KO 2
Mar. 21—Giuliano Pancani, St. Nazaire--W 10
Apr. 26—Albert Finch, St. Nazaire-------L 10
July 5—Mel Brown, St. Nazaire---------W 10
Nov. 14—Winnfried Henne, St. Nazaire--W 10
Dec. 6—Jo Roude, St. Nazaire--------KO 11
(vacant French light-heavy title)

JACQUES COLOMB

French Bantamweight
Born, Chambery, Nov. 7, 1929.

1951

Oct. 13—F. Dardennes, Chambery------W 6
Nov. 10—E. Suissa, Aix-les-Bains--------W 8

1952

Feb. 2—F. Dardennes, Bourg de Peages ----------KO 5
Feb. 9—J. Lumbaca, Aix-les-Baines----W 8
Feb. 16—M. Lamberti, Chambery--------W 8
Mar. 8—Henri Pageot, Albertville------W 6
Mar. 22—E. Ferraro, Chambery----------W 6
Sept. 6—E. Suissa, Lyon ----------W 6

Dec. 5—Tamelli, Geneva.....W 6
Dec. 12—P. Bernard, Pt. de Beauvoisin..KO 3

1953

Feb. 27—Renato Denti, Geneva.....KO 3
Apr. 11—T. Cavagna, Chambery.....KO 4
May 23—Theo Medina, Chambery.....KO 8
June 12—Marcel Mathieu, Chambery.....W 10
Sept. 17—Louis Skena, Annecy.....KO 7
Oct. 10—Luigi Fasulo, Chambery.....W 10
Oct. 23—Robert Meunier, Paris.....KO by 9
Dec. 12—Tino Cardinale, Chambery.....W 10

JACKIE COLPITTS

Chopwell, England, Lightweight

1952

July 21—Tommy Elliott, Sunderland...KO 3

1953

Jan. 26—Dennis Pratt, Newcastle.....L 6
Apr. 20—John Watson, Newcastle.....WF 2
May 11—Billy Taylor, W. Hartlepool....W 6
May 18—Jock McCauley, Sunderland....W 6
June 8—Colin Staples, W. Hartlepool..KO 2
June 25—Joe Ritchie, Newcastle.....W 6
July 4—Tommy Rusherford, Durham...W 6
July 27—Colin Harrison, W. Hartlepool..L 6
Sept. 5—Jimmy Ford, Durham.....W 8
Nov. 23—Brian Jelley, Newcastle.....W 6

BERTIE CONN

South African Lightweight

1952

June 5—Ronnie Muller, Pretoria.....W 6
July 3—Bernard Nel, Durban.....L 6

1953

Jan. 8—Maurice Murfitt, Cambridge....W 6
Feb. 12—Tony Llanelly, Cambridge.....W 8
Feb. 17—Ricky McCullough, London.....W 8
Apr. 20—Ricky McCullough, London.....L 8
June 9—Dexter Connors, Montreal.....L 6
June 30—Dominique Dermo, Montreal...W 4
Sept. 10—Tony DeMarco, Boston....KO by 1

BILLY CONNOR

St. Helens, England, Lightweight

1951

Nov. 29—Harold Palmer, Liverpool .....W 6
Dec. 21—Billy Billington, Blackpool....KO 1

1952

Jan. 11—Ken Maynard, Blackpool .....W 6
Feb. 7—Gordon Riding, Liverpool .....W 6
Mar. 10—Jimmy Ford, Leeds .....KO 3
Mar. 27—Johnny Cross, Liverpool .....W 6
May 8—Dick Ashcroft, Liverpool..KO by 1
May 26—Dick Ashcroft, Manchester.....W 6
Nov. 3—Roy Bennett, Newcastle.....D 8

1953

July 2—Johnny Cross, Liverpool.....KO 6
Sept. 26—Paddy Dowdall, Belfast.....W 8
Dec. 7—Johnny Hudson, London...KO by 1

HECTOR CONSTANCE

Trinidad, B. W. I. Welterweight

Knockouts: Clive Ollivera, 1; Fearless Dudley, 1; Neville Thomas, 3; Fred Guy, 3; James Medina, 3. Won: Young Martin, 10; Hector Forbes, 10; Tom Joaqichm, 10; Caleb Greaves, 10 two times. Draw: Nello Brown, 10; Boswell St. Louis, 10. Lost: Caleb Greaves, 10; Gerald Wilds, 10.

1951

July —Len Houston, British Guiana...D 10
Sept. —Len Houston, Trinidad.....L 10

1952

Sept. 4—Hugh Serville, Trinidad .....W 10
Oct. 28—Wally Thom, London.....KO 6
Dec. 10—Peter Fallon, London.....W 8

1953

Mar. 17—Israel Boyle, London.....W 8
Apr. 19—Nai Usman, Singapore.....KO 4
June 9—Jack Braddock, London.....D 10
Aug. 26—Roy Agland, Porthcawl.....L 10
Sept. 13—Heinz Sanger, Bielefeld.....W 8
Oct. 19—Roy Baird, Derby.....L 8
Nov. 17—Wally Thom, London.....W 10

DEREK COOK

London (Chelsea), England, Welterweight

1952

Sept. 16—George Adams, Wembley..KO by 6
Oct. 20—Johnny Godfrey, Epsom.....W 6
Dec. 1—Dave Davis, Walworth.....W 6

1953

Jan. 21—Johnny Nash, Hastings.....W 6
Feb. 16—Alby Harris, N. S. C. .....W 6
Mar. 2—Ken Scammell, Epsom.....W 6
Mar. 9—Reg Fisher, Leyton.....W 6
Apr. 7—Ken Scammell, Walworth.....W 6
May 26—Pat Mack, Mile End.....KO 5
July 8—Gordon Kearns, Portsmouth...W 6
Sept. 1—Vic Smith, Mile End.....W 6
Oct. 12—Leo Maloney, Wembley.....L 6
Oct. 22—Stan Webber, Portsmouth.....W 6
Nov. 10—Pat Guttridge, Earls Court..KO by 2

STEPHEN COOMBE

St. Austell, England, Middleweight

1952

Apr. 19—Mickey Parsons, St. Austell.....D 6
May 10—Dick Barry, St. Austell.....W 6
July 31—Les Richards, Falmouth....KO by 4
Dec. 20—Les Richards, St. Austell.....KO 1

1953

Jan. 19—Cliff Purnell, Bristol .....D 6
Feb. 28—Frank Bassenger, St. Austell...W 6
Apr. 11—Ray Davies, St. Austell.....KO 4
June 13—Eric Metcalfe, Wadebridge.....W 6
July 18—Frank Bassenger, Falmouth...LF 3
Oct. 24—Jack Johnson Cofi, St. Austell..L 6
Nov. 14—Andy Oliver, St. Austell.....KO 3

ROY COOTE

Falmouth, England, Lightweight

Born, Penryn, Cornwall, May 14, 1924.

1947

Jan. 27—Harry Legge, Falmouth.....L 8
July 14—Jimmy Jury, Falmouth.....W 8
Oct. 6—Con Morrissey, Weston.....KO 4
Oct. 17—Billy Marlow, Penzance.....W 10

1948

Jan. 8—Harry Legge, Exeter.....L 8
Jan. 12—Hal Bagwell, Gloucester..KO by 1
Jan. 30—Harry Legge, Truro.....W 8
Mar. 8—Tommy Shaw, Plymouth.....L 12
Mar. 13—Pat Maloney, Falmouth.....W 8
Sept. 25—Harry Legge, Chard.....W 15
Nov. 27—Cliff Anderson, Chard.....KO by 3

1949

Feb. 19—Pat Gamble, Chard.....KO 1
Mar. 21—Freddie Wheeler, Exeter.....KO 5
Mar. 25—Syd Williams, Plymouth.....W 8
Apr. 16—Maurice Mancini, Chard.....W 6
May 23—Warren Kendall, Neath...KO by 5
June 10—Benny Richards, Plymouth....W 6
July 23—Steve Acton, St. Austell.....W 6
Sept. 26—Des Garrard, Bedford .....L 8
Sept. 29—Al Young, Paignton.....KO 6
Oct. 31—Jackie Ryder, Weston .....W 8
Nov. 19—Harry Legge, Chard.....W 15

1950

Mar. 20—Ben Duffy, Bournemouth .....W 8
May 12—Ralph Moss, Plymouth .....W 8
May 22—Gordon Goodman, Weston .....L 8
July 25—Johnny Hudson, London .....L 8
Sept. 7—Teddy Larkham, Exmouth....KO 7
Nov. 27—G. Goodman, Bournemouth.....L 8

1951

Jan. 8—Tommy Shaw, Cheltenham....W 10
Feb. 12—George Daly, London.....L 8
Feb. 20—Cliff Anderson, London.....L 8
Mar. 6—Johnny Hazel, Leighton Buzz..L 8
June 18—Johnny Brazil, Weymouth..KO by 5
July 11—Ronnie Latham, Plymouth....KO 6
Aug. 4—Tony Penpraze, Redruth.....KO 4
Sept. 10—Len Grainger, Plymouth.....D 8
Oct. 22—Roy Sharples, Derby.....KO 6
Nov. 19—Gordon Goodman, Derby.....L 8
Dec. 3—Stan Parkes, Preston.....KO 5
Dec. 17—Harry Legge, Bristol.....KO by 5

1952

Apr. 19—Len Davies, St. Austell.....KO 5
May 10—Harry Legge, St. Austell.....W 12
July 31—Les Anthony, Falmouth .....KO 3
Nov. 8—Mickey Green, St. Austell....KO 5

1953

Feb. 28—Ted Ansell, St. Austell ..... W 8
July 18—Gordon Goodman, Falmouth ..... L 10

JEAN CORHAY

Belgian Light-Heavyweight

Born, Brussels, August 18, 1930.

Won Belgian amateur light-heavyweight title in 1951.

1952

Oct. 25—Perrini, Brussels ..... KO 2
Dec. 5—Joassin, Brussels ..... KO 2
Dec. 19—Chamberlain, Brussels ..... KO 2

1952

Jan. 12—Ratajack, Brussels ..... KO 1
Feb. 9—J. Dax, Brussels ..... KO 2
Mar. 8—Augustin Gustin, Brussels ..... KO 3
Apr. 7—Burszich, Liege ..... KO 1
June 21—Emile Godart, Antwerp ..... W 6
Sept. 15—Lhortoire, Brussels ..... KO 2
Oct. 4—Jacques Lebegue, Brussels ..... W 8
Nov. 3—Hoelem, Liege ..... W 8
Nov. 26—Jacques Lebegue, Brussels ..... W 8
Dec. 15—Christian Lunaud, Liege ..... W 8

1953

Jan. 17—Said Khelfa, Brussels ..... W 8
Feb. 7—Marcel Collot, Brussels ..... W 8
Feb. 23—Richard Banaszak, Paris ..... KO 2
Mar. 2—Serge Barthelemy, Brussels ..... L 8
Mar. 28—Robert Masson, Brussels ..... W 8
Oct. 17—Henri Entringer, Brussels ..... W 8
Nov. 9—Pierre Doorenbosch, Liege ..... KO 7
Dec. 21—Tiberio Mitri, Liege ..... D 10

MANUEL CORREA

Spanish Welterweight

(Complete record unavailable)

1953

Feb. 1—Jim Martinez, Barcelona ..... W 8
Mar. 31—Alfons Kubes, Palma de Mallorca ..... KO 5
Apr. 15—Bouadjemi Mokhfi, Barcelona ..... W 8
May 16—Bouadjemi Mokhfi, Barcelona ..... W 10

PIERRE COSSEMYNS

Belgian Bantamweight Champion

Born, Uccle (Brussels), October 21, 1930.

As an amateur, was bantam champion of Belgium and the Belgian Army in 1951.

1951

Sept. 23—Pierre Baeklandt, Brussels ..... W 6
Oct. 7—Vandeville, Brussels ..... W 6
Oct. 21—Roland Mounier, Brussels ..... W 6
Nov. 18—Van Daume, Brussels ..... KO 6
Dec. 24—Deriemaeker, Brussels ..... KO 2

1952

Jan. 19—Hautois, Rheims ..... W 8
Feb. 4—Warguiez, Brussels ..... W 6
Feb. 18—Gaston van de Bos, Brussels ..... W 8
Mar. 29—Andre Piens, Brussels ..... W 8
Sept. 15—Grudzien, Brussels ..... W 10
Sept. 24—Emile Delplanque, Brussels ..... W 10
Oct. 16—Emile Delplanque, Brussels ..... W 8
Nov. 1—Robert Meunier, Brussels ..... W 6
Nov. 15—Vanderdonckt, Brussels ..... W 10
Dec. 8—Hogan Bassey, Leeds ..... W 8

1953

Jan. 29—Jean Kidy, Verouis ..... W 12 (vacant Belgian bantam title)
Mar. 21—Pierre Baeklandt, Anderlecht ..... KO 2
Apr. 18—Marcel Mathieu, Brussels ..... KO 3
Apr. 28—Alex Bollaert, Antwerp ..... D 12 (Belgian bantam title)
Sept. 22—Dante Bini, Brussels ..... W 10
Nov. 18—Louis Skena, Brussels ..... W 10
Dec. 2—Alex Bollaert, Brussells ..... KO 9

BILL COULTER

London (Woolwich), England, Welterweight

1950

Dec. 18—Jim Ellis, Lyton ..... W 6

1951

Jan. 15—Tim Fleming, Epsom ..... KO 2
Jan. 29—Johnny Tichenor, Leyton ..... KO 5
Mar. 9—Steve Brimah, Hoxton ..... W 6
May 29—Teddy Searl, Mile End ..... KO 2
Sept. 4—Fred Foley, Mile End ..... W 6
Oct. 2—Jackie Hughes, Guernsey ..... W 6
*Oct. 29—Vince Wallace, Brighton ..... KO 3
*Oct. 29—Tommy O'Connor, Brighton ..... W 3
*Oct. 29—Arthur Stone, Brighton ..... KO 3
Nov. 5—Ken Whitty, N. S. C. ..... L 6
Nov. 19—Ernie Morton, Gr. Yarmouth ..... W 6
Nov. 30—Steve Brimah, Guernsey ..... KO 3
Dec. 17—Dudley Cox, Leyton ..... W 6
*All bouts same night; won tournament.

1952

Jan. 7—Fred Balio, Epsom ..... W 6
Feb. 9—Alf Lay, Marylebone ..... W 6
Mar. 3—Alf Lay, Shepherds Bush ..... L 6
May 26—Alf Lay, Mile End ..... W 6
July 30—Noel Sinfield, Folkstone ..... W 8
Oct. 7—Lew Lazar, Wembley ..... L 6

1953

Jan. 8—Keith Weston, Cambridge ..... L 6
Mar. 30—Joe White, Epsom ..... KO 1
Apr. 10—Frank Cassidy, Hoxton ..... W 6
Oct. 27—Ken Bebbington, N. S. C. ..... W 6
Nov. 18—Ken Bebbington, N. S. C. ..... D 6
Nov. 23—Frank Cassidy, Wembley ..... W 6
Nov. 30—Bobby Johnson, Gr. Yarm'th ..... D 6

MICK COWAN

Sutton, England, Heavyweight

1953

Apr. 7—Sammy Clarke, Walworth ..... W 6
Apr. 20—Joe Crickmar, Albert Hall ..... L 6
*June 9—Eric Danks, White City ..... W 3
*June 9—Peter Toch, White City ..... L 3
July 27—Jack Burrows, Epsom ..... KO 3
Sept. 29—Johnny Apee, Earls Court ..... LF 4
*Both bouts same night.

DUDLEY COX

Boscombe, England, Middleweight

1951

Feb. 6—Freddie Balio, London ..... W 6
Feb. 23—Freddie Balio, London ..... KO 4
Mar. 5—Jack Streek, London ..... L 6
Mar. 19—Les Clarke, Oxford ..... KO 1
Apr. 19—Frank Whitmore, Bristol ..... W 6
May 7—Malcolm Innocent, Cheltenham D 6
June 25—Johnny Byrne, Bristol ..... L 4
Aug. 8—Eddie Clancy, Portsmouth ..... W 6
Sept. 7—Eddie Clancy, Portsmouth ..... W 6
Oct. 8—Arthur Stone, Shepherds Bush ..... W 6
Oct. 22—Gerry Hames, Derby ..... L 4
Nov. 5—Andy Oliver, Walworth ..... W 6
Nov. 19—Gerry Hames, Derby ..... W 6
Dec. 3—Johnny Reeves, Northampton ..... KO 1
Dec. 17—Billy Coulter, Leyton ..... L 6

1952

Jan. 2—Alf Lay, Marylebone ..... W 6
Jan. 28—Tommy Cottnam, Derby ..... KO 1
Feb. 9—Arthur Howard, Marylebone ..... L 6
Mar. 31—Roger Corbett, Bristol ..... D 6
Apr. 29—Bobby Fish, Wembley ..... W 8
May 2—Roger Corbett, Bristol ..... KO 4
June 3—Jimmy Redgewell, Wembley ..... KO by 6
Aug. 23—Dick Dewhurst, Portsmouth ..... W 8
Sept. 8—Alf Lay, Barnstaple ..... KO 3
Nov. 17—Johnny Byrne, Bristol ..... L 8

1953

Apr. 13—Dinky White, Wembly ..... KO by 6
May 18—Rod Deamer, Weston ..... KO 4
June 15—Jimmy Longton, Preston ..... L 8
Sept. 28—Sammy Milsom, Gloucester ..... L 8
Nov. 30—Len Jarvis, Gr. Yarmouth ..... L 8

BRIAN COXHEAD

Preston, England, Middleweight

1951

Feb. 12—Stan Prescott, Preston ..... W 4
Mar. 6—Brian Rees, Preston ..... L 4
June 18—Jackie Duncan, Preston ..... KO 2
July 2—Dennis Fairbanks, Preston ..... W 4
Aug. 13—Roy Evans, Preston ..... KO 2
Sept. 17—Johnny Reeves, Preston ..... KO by 4
Oct. 29—Bert Stoker, Preston ..... L 4

1952

Jan. 25—Jack Lewis, Blackpool ..... W 6
Feb. 11—Art Lewis, Preston ..... W 6
Feb. 19—Les Dean, Hanley ..... KO 4
Feb. 25—Frankie King, Preston ..... L 6
Mar. 11—Art Lewis, Hanley ..... L 6

Mar. 17—Ray Anderson, Carlisle ---------L 6
Mar. 24—Benny Woods, Preston ---------L 6
Aug. 7—Billy Billington, Liverpool ----KO 2
Aug. 14—Billy Billington, Liverpool----KO 4
Sept. 11—Tony Lane, Preston ----------KO 1
Oct. 9—Gordon Neild, Liverpool ------KO 4
Oct. 15—John Magee, Belfast ----------KO 2
Oct. 27—Tommy Cottnam, Derby-----KO 3
Nov. 5—Brian Spence, Belfast---------KO 2

1953

Jan. 26—Tommy Hilton, Preston --------L 8
Feb. 27—Tommy Hilton, Blackpool -----L 8
Mar. 14—Billy Corbett, Belfast --------KO 5
Mar. 21—Sammy Hamilton, Belfast ----KO 6
May 18—Malcolm Pidgeon, W. Hartlepool ----------L 8
July 13—Harry Warner, Sunderland----W 8
Oct. 26—Terry Dolan, Preston --------KO 5
Nov. 6—Frankie Priest, Blackpool------W 8
Nov. 16—Jim Lindley, Preston----------W 8

BRUCE CRAWFORD

Thornaby, England, Middleweight.
Born, December 9, 1928.

1949

June 15—Joe Elliott, Sunderland--------KO 3
June 20—George Day, W. Hartlepool----KO 1
June 27—Gene Devlin, W. Hartlepool-----L 6
July 6—Frank Ward, Sunderland----WF 4
July 20—Jim Cannister, Sunderland-----W 6
Aug. 15—Jim Cannister, W. Hartlepool-KO 3
Ang. 24—Bert Ingram, Sunderland-----KO 5
Sept. 9—Harry Smart, W. Hartlepool--KO 1
Sept. 14—Dough Mansfield, Sunderland-KO 5
Oct. 7—Billy Stevens, Middlesbrough--W 8
Oct. 17—Jimmy Bray, Preston --------KO 2
Nov. 3—Tom Meli, Liverpool ----------W 8

1950

Jan. 16—Billy Coloulias, Preston ------KO 3
Feb. 9—Brian McTigue, Liverpool ---KO 2
Feb. 21—Dick Langley, Streatham -----L 8
Feb. 27—Sammy Sullivan, Newcastle---KO 3
Mar. 13—Tom Meli, Preston ----------KO 3
Mar. 27—Frank Belanger, Newcastle ----W 8
July 17—Sammy Wilde, W. Hartlepool--KO 6

1951

Apr. 30—Bob Cleaver, Newcastle------KO 6
May 21—Gerry Nolan, Sunderland----KO 2
May 28—Ron Crookes, W. Hartlepool--KO 2
June 11—Dick Langley, W. Hartlepool---D 8
July 2—Ken Rowlands, W. Hartlepool-W 8
Sept. 17—Gordon Hazell, Newcastle-----W 8
Sept. 24—Ron Crogan, Leeds----------KO 2
Oct. 8—Willie Armstrong, Middlesbro' KO by 3
Dec. 10—Ron Crookes, Newcastle--------L 10

1952

Jan. 28—George Dilkes, Newcastle -----W 10
Feb. 18—George Dilkes, Newcastle ----KO 2
Mar. 25—Wally Beckett, London ------WF 7
Apr. 28—Bert Sanders, Newcastle ------KO 6
May 8—Joe Maseko, Liverpool --------KO 6
June 26—Joe Maseko, Liverpool --------W 10
July 8—Gordon Hazell, Bristol ----------L 8
July 24—Kofi Kiteman, Liverpool -----KO 2
Aug. 25—Les Allen, Newcastle ---------KO 4
Sept. 5—Jimmy Roberts, Manchester --KO 3
Sept. 29—Alex Buxton, Newcastle---KO by 8
Oct. 23—Richard Armah, Liverpool---KO 5

1953

Feb. 23—Joe Munro, Newcastle ---------L 8
Mar. 9—Willie Armstrong, Middlesbro' KO 6
Apr. 1—Raj Folami, Preston ----------W 8
Apr. 13—Ron Pudney, Leicester --------L 8
May 4—Calvin Garraway, W. Hartlepool ----------KO 6
June 29—Ron Pudney, W. Hartlepool --KO 7
Nov. 3—Arthur Howard, London---KO by 1
Dec. 14—Johnny Sullivan, Manch'r. KO by 4

JOE CRICKMAR

London (Stepney), England, Heavyweight.

1952

Sept. 16—Dinny Powell, Wembley-------W 6
Oct. 20—Len Brown, Leyton----------KO 4
Oct. 27—Sammy Clarke, Hoxton-------KO 1
Dec. 10—Wally Curtis, Harringay---KO by 2

1953

Apr. 20—Mick Cowan, Albert Hall -----W 6
May 12—Jack Hobbs, Harringay ----KO by 1
*June 9—Joe Bygraves, White City -----KO 2
*June 9—Eddie Hearn, White City ------L 3
July 16—Joe Bygraves, Liverpool ------KO 5
Aug. 18—Johnny McLeavy, Mile End --KO 1
*Both bouts same night.

MARIO CRISOSTOMI

Italian Heavyweight

1952

Jan. 14—Ricardo Lonati, Genoa---------L 8
Mar. 15—Antonio Lausdei, Civitavecchia ----------W 8
Nov. 24—Lou Benson, Brooklyn---------W 6
Dec. 15—Joe Poodles, Brooklyn---------W 6

1953

Jan. 26—Roosevelt LaBoard, Bklyn ----------KO by3
Feb. 16—Roosevelt LaBoard, Brooklyn--W 6
Mar. 30—Joe Weinbrecht, Brooklyn----KO 5
Aug. 7—Franco Cavicchi, Civitavecchia ----------KO by 8
Oct. 8—Giovanni Alfonsetti, Rome------L 8

RUDOLPH CRIVAC

Italian-Australian Heavyweight

1953

Feb. 9—Andre LaMotta, Sydney--------W 4
Mar. 9—Stuart Kirk, Sydney----------W 4
Mar. 12—Stuart Kirk, Leichhardt--------W 6
Apr. 27—Allen Williams, Sydney---------L 8
May 18—Allen Williams, Sydney---------L 10
July 16—Allen Williams, Parramatta ----------KO by 7
Aug. 7—Lex Maxim, Brisbane---------KO 1
Aug. 25—Kitione Lave, Auckland---KO by 7
Dec. 18—Chub Keith, Auckland----------L 10

JIMMY CROLL

Dundee, Scotland, Welterweight

1952

Apr. 23—Johnny Ross, Dundee---------KO 1
Aug. 12—Johnny Drummond, Kirtcaldy ----------KO 3
Sept. 18—Billy Davenport, Edinburgh--KO 4
Dec. 1—Malcolm Pidgeon, Newcastle--KO 4

1953

Jan. 12—Dennis Yearby, Newcastle----KO 1
Jan. 26—Johnny Mann, Newcastle------W 8
Feb. 23—Peter Smith, Newcastle---------L 8
Mar. 31—Jack Armstrong, Dundee-------D 8
May 27—Ken Maynard, Dundee --------KO 4
Sept. 7—Tommy O'Neill, Newcastle-----W 8
Oct. 27—Peter Smith, Dundee----------W 8
Nov. 23—Dave Underwood, Newcastle---W 8

RON CROOKES

Sheffield, England, Light-Heavyweight
Born, April, 1929.

1949

Oct. 3—Alf O'Neill, Newcastle -------KO 3
Oct. 24—Dennis Dougan, Middlesbrough-W 6
Nov. 25—Jim Allsopp, Blackpool --------L 6
Dec. 29—Ernie Connors, Liverpool ----KO 1

1950

Mar. 14—Michael Stack, London --------W 6
Mar. 20—Ron Hodgson, Leeds ---------KO 3
Apr. 24—George Day, Leeds ----------W 6
June 6—Jimmy Redgwell, London ------D 4
June 19—Jimmy Longton, Preston ------W 6
July 10—Billy Watts, W. Hartlepool ---KO 6
Aug. 3—Vic Harrison, Liverpool---KO by 3
Aug. 21—Joe Elliott, W. Hartlepool ---KO 5
Sept. 13—Gordon Hazell, Swansea--------W 8
Oct. 13—Dick Langley, Rotherham-------L 8
Nov. 6—Johnny Nuttall, Cheltenham ---W 8
Dec. 12—Bos Murphy, London ----------W 8

1951

Jan. 29—Ken Rowlands, Leeds----------W 8
Mar. 15—Dick Langley, London---------W 8
Apr. 12—Johnny Nuttall, Liverpool----KO 6
Apr. 24—Tony Lord, London----------L 8
May 17—Ron Cooper, Liverpool---------W 10
May 28—Bruce Crawford, W. Hartlepool ----------KO by 2

July 25—Bill Jackson, Liverpool.....L 10
Aug. 13—Bos Murphy, Preston.....L 8
Oct. 9—Wally Beckett, Cheltenham....W 8
Oct. 15—Ronnie Riley, Preston.....KO 4
Nov. 12—Willie Armstrong, Newcastle.KO 3
Nov. 26—Jackie Marr, Preston.....W 8
Dec. 10—Bruce Crawford, Newcastle....W 10

1952

Jan. 14—Richard Armah, Newcastle ....W 10
Feb. 25—Wilie Armstrong, Nottingham...L 8
Apr. 2—Richard Armah, London .....L 10
Apr. 21—Alex Buxton, Nottingham.KO by 1
July 28—Tony Lord, Sunderland .....KO 7
Sept. 22—George Roe, Preston .....L 8
Oct. 13—Bert Sanders, Preston .....W 8
Oct. 20—Jimmy Davis, London.....D 8
Dec. 8—Joe Munro, Leeds.....L 8

1953

Feb. 16—George Roe, Preston.....W 8
Mar. 2—Wally Beckett, Epsom.....L 8
Mar. 23—Johnny Barton, Preston.....L 8
Apr. 28—Wally Beckett, London .....L 8
May 4—Tony Lord, Preston .....KO 7
May 26—Arthur Howard, London...KO by 1
Oct. 12—Johnny Sullivan, Preston..KO by 3

JOHNNY CROSS

Horwich, England, Lightweight

Born, Blackrod, near Bolton, June 25, 1930.

1947

May 19—Jack Hart, W. Hartlepool.....L 8

1948

Jan. 29—Jimmy Fox, Liverpool.....W 6
Feb. 6—Tony McTigue, Blackpool.....D 6
Feb. 13—Tony McTigue, Blackpool.....L 6
Feb. 24—Tony McTigue, Preston.....L 6
Mar. 9—Jimmy Fox, Blackpool.....W 6
Apr. 1—Bert Smith, Liverpool.....KO 4
Apr. 22—Tony McTigue, Liverpool.....L 6
May 13—George Barker, Liverpool.....L 6
May 31—Roy Sharpes, Blackburn.....L 6

1949

Jan. 24—Phil Mellish, Middlesbrough....W 6
Feb. 7—Harry Brown, Middlebrough.KO 4
Feb. 28—Eric Billington, Preston.....D 6
Mar. 7—Harry Brown, Middlesbrough KO 4
Mar. 21—Wilf Bone, Middlesbrough.....L 6
Apr. 11—Terry Cullen, Newcastle.....W 6
May 2—Wilf Bone, W. Hartlepool.....L 6
May 16—Eric Hague, Newcastle.....W 6
May 23—Rex Bryan, W. Hartlepool.....L 6
June 27—Billy Walsh, W. Hartlepool.....L 6
July 11—Geoff Turp, W. Hartlepool.....D 6
July 20—Reg Scott, Sunderland.....W 6
Aug. 11—Noel Sinfield, Sunderland.....L 6
Sept. 8—Ernie Foden, Sunderland.....W 8
Oct. 24—Phil Mellish, Blackburn.....W 8
Dec. 5—Rex Bryan, Blackburn.....W 8

1950

Jan. 2—Fred Routley, Preston .....W 8
Jan. 16—John L. Sullivan, Preston..KO by 5
Feb. 13—Les Darnell, Newcastle .....L 8
Apr. 11—Joe White, Blackburn .....W 8
June 5—Israel Boyle, Preston .....D 8
Aug. 24—Rex Bryan, Liverpool .....W 6
Aug. 28—Jim Langridge, Preston.....W 8
Oct. 18—Billy Shaw, Burnley .....L 8
Oct. 30—Charley Fawcett, Preston.....W 8

1951

Mar. 6—Ronnie Doyle, Preston.....W 6
May 14—Eddie Phillips, Carlisle.....W 8
June 4—Rees Moore, Carlisle.....L 8
June 13—Roy Baird, Sunderland....KO by 4
Aug. 15—Billy Grey, Morecambe.....KO 8
Oct. 1—Eric Billington, Carlisle...KO by 5

1952

Feb. 11—Harry Brown, Derby .....W 6
Mar. 10—Tommy Cottham, Derby .....KO 6
Mar. 20—Eric Billington, Wigan .....L 8
Mar. 27—Billy Connor, Liverpool .....L 6
Apr. 8—Harry Warner, Bury .....L 8
Apr. 15—Harry Warner, Portobello.....L 8
May 12—Peter Smith, Oldham .....D 8
June 23—Bob Kilpatrick, Carlisle....KO by 4

1953

Jan. 1—Lew Turner, Preston.....KO 4
Jan. 24—Gerry Smyth, Belfast.....W 8
Feb. 7—Gerry Hassett, Belfast .....L 8
Feb. 23—Colin Harrison, Preston.....W 8
Mar. 30—Dick Ashcroft, Derby.....W 8
May 27—Danny Harvey, Manchester....W 8
June 6—Gerry Smyth, Belfast.....L 8
July 2—Bill Connor, Liverpool ....KO by 6

RENE CRUZ

(Leonardo Cruz)

Filipino Flyweight

1951

June 2—Leo Espinosa, Manila.....W 10
Dec. 1—Roy Sarmiento, Pasig.....W 8

1952

Mar. 22—Little Medina, Mariquina.....KO 3
Apr. 19—Paulito Escarlan, Mandaluyong W 10
May 17—Baby Brown, Manila.....W 10
June 28—Little Manuel, Pasay.....KO 3
Oct. 25—Raytranco Boy, Makati.....KO 3
Dec. 20—Willie Brown, Caloocan.....L 10

1953

Feb. 14—Raytranco Boy, Grace Park....W 10
Mar. 25—Willie Brown, Manila.....KO 6
Aug. 15—Ben Dayrit, Manila.....W 10
Sept. 5—Tanny Campo, Caloocan.....L 12
(Filipino flyweight title)

RENE CUILLERIES

French Lightweight

Born, Lambesc, July 22, 1929.

1950

Sept. 10—G. Chaix, Marseilles.....W 4
Nov. 14—J. Martinez, Marseilles.....W 6
Dec. 5—J. Garcia, Marseilles.....W 6

1951

Jan. 14—R. Maccio, Marseilles.....L 10
Feb. 4—Ray Lewis, Marseilles.....KO 3
May 3—G. Delaprez, Marseilles.....KO 7
July 1—M. Messaoudi, Marseilles.....W 8
Dec. 2—P. Brugnon, Marseilles.....W 8

1952

Jan. 13—Andre Benatar, Marseilles....LF 7
Feb. 14—Guy Prigent, Marseilles.....KO 7
Mar. 6—Bouadjemi Mokhfi, Marseilles.W 8
Apr. 11—Jo Vissers, Marseilles.....KO 7
Sept. 20—M. Monteiro, Marseilles.....KO 3
Oct. 16—Jean Labalette, Marseilles....KO 7
Nov. 16—Louis Carrara, Paris.....L 10
Dec. 21—Hanania Bohbot, Oran.....L 10

1953

Jan. 22—Jean Archambault, Marseilles.W 10
Mar. 24—Louis Carrara, Marseilles..KO by 7
June 14—Daniel Cobe, Marseilles.....W 8

TERRY CULLEN

Shotton, England, Welterweight

Born, Wheatley Hill, County Durham, February 28, 1930.

1948

May 3—Joe Angus, W. Hartlepool....KO 2
May 20—Bob Smith, Sunderland.....KO 2
May 29—Johnny Walker, Sunderland..KO 4
Aug. 7—Foster Brown, Sunderland....KO 2
Aug. 23—Stan Woodhouse, Sunderland..W 6
Dec. 13—Jim Oliver, Middlesbrough....KO 2

1949

Feb. 7—Eddie Carroll, Middlesbrough..W 6
Feb. 14—Jimmy Muirhead, Newcastle...W 4
Apr. 11—Johnny Cross, Newcastle.....L 6
May 2—Eric Hague, W. Hartlepool.....W 6
May 14—Billy Kane, Sunderland.....KO 3
May 28—Freddie Fryer, Ryhope.....KO 1
June 13—Jim Johnston, W. Hartlepool..KO 4
July 30—Jackie Wakelam, Ryhope.....KO 4
Oct. 1—Les Darnell, Sunderland.....W 8
Nov. 14—Wilf Bone, Newcastle.....KO 5

1950

Feb. 27—Jimmy Muirhead, Newcastle..W 8
Mar. 27—Roy Davies, Newcastle.....L 8
May 3—Joe White, Sunderland.....W 8
May 29—Stan Hawthorne, Ryhope.....KO 3
July 8—Gorden Ashun, Ryhope.....KO 6
Oct. 16—Les Rendle, Middlesbrough....D 8
Nov. 13—Bill Rattray, Newcastle.....L 8
Dec. 11—Terry Kelly, Newcastle.....W 8

1951

Feb. 5—Terry Kelly, Newcastle.....KO 1
Mar. 5—Danny McKay, Newcastle.....L 8
Apr. 16—Billy Shaw, Newcastle.....W 8
June 16—Billy Exley, Ryhope.....KO 7
June 30—Billy Shaw, Ryhope.....L 8
July 16—Jimmy Molloy, W. Hartlepool..L 8
Oct. 19—Joe Corcoran, Darlington.....L 8
Nov. 5—Danny Malloy Newcastle..KO by 2

1952

June 27—Jimmy Muirhead, Newcastle....L 6
July 7—Joe Corcoran, Sunderland.....L 8

1953

May 1—Fred Archer, Sunderland.....KO 2
May 18—Danny Cunningham, Sunderland.....KO 5
June 19—Ernie Vickers, Sunderland.....W 8
Sept. 5—Peter Smith, Durham.....L 8
Dec. 8—Jackie Keough, Durham.....L 10

MARC CUNEO

French-Algerian Featherweight

Born, Viscovato, Dec. 8, 1923.

1952

Feb. 2—M. Garcia, Casablanca.....L 10
May 10—Jacques Lemeunier, Oran.....KO 3
July 18—C. Tenah, Oran.....KO 2
Nov. 3—H. Civitta, Oran.....W 8

1953

Feb. 1—H. Hedroug, Tiaret.....W 8
Mar. 6—Ali Ramdane, Oran.....D 10
May 21—Ali Ramdane, Oran.....L 10
June 20—Maurice Hautoit, Oran.....KO 4
Sept. 12—Emile Chemama, Oran.....W 10
Oct. 31—Robert Meunier, Oran.....WF 10
Nov. 21—Franco Fiorani, Oran.....KO 3

WALLY CURTIS

London (Islington), England,
Light-Heavyweight

1951

Mar. 30—Les Roberts, Hoxton.....KO 6
May 7—Johnny Jones, Wimbledon..KO by 2
June 15—Dennis Lockton, Brighton.....W 6
*July 10—Jack Curran, Earls Court.....W 3
*July 10—Johnny Apee, Earls Court.....L 3
Aug. 9—Dave Elms, Brighton.....L 6
Sept. 11—Johnny Apee, Wembley.....KO 2
Oct. 8—Dinny Powell, N. S. C.....W 6
Nov. 5—Johnny Jones, Chatham.....KO 2
Nov. 12—Ron Raynor, Leyton.....KO 4
Nov. 23—Teddy Mason, Hoxton.....D 6
Dec. 3—Billy Dean, Walworth.....KO by 5
*Both bouts same night.

1952

Feb. 5—Morrie Bush, Wembley.....L 6
Mar. 10—Fred Jackson, Swindon....KO by 2
Mar. 26—Joe Parsons, Marylebone.....L 6
Apr. 1—Dinny Powell, Streatham.....D 6
Apr. 30—Dinny Powell, N. S. C.....W 6
July 3—Wilf Glynn, Liverpool.....L 8
July 25—Peter Bracewell, Manchester..KO 2
Oct. 13—Harold Lamb, Preston.....KO 5
Nov. 4—Ron Harman, Albert Hall.....L 6
Nov. 27—Wilf Flynn, Liverpool.....L 8
Dec. 10—Joe Crickmar, Harringay.....KO 2

1953

Mar. 16—Nick Fisher, Haverforwest..KO by 5
Apr. 13—Don Scott, Leicester.....L 8
Apr. 23—Joe Bygraves, Liverpool.....L 8
May 4—Bob Couttie, Preston.....KO 4
Aug. 21—Bob Couttie, Blackpool.....KO 1
Oct. 12—Al Allotey, Wembley.....L 8
Oct. 30—Tony Lord, Oldham.....L 8

CLIFF CURVIS

Swansea, Wales, Welterweight

Born, November 20, 1927.

1945

Jan. —Bryn Collins, Swansea.....KO 2
Feb. 13—Vernon Ball, Swansea.....W 8
Mar. 20—Curly Roberts, Swansea.....KO 3
Sept. 15—Tommy Plowright, Swansea....W 6
Oct. 1—Tommy Plowright, Wolverhampton KO 6
Nov. 6—Cliff Anderson, London.....W 8
Dec. 13—Mickey Colbert, Liverpool.....W 10

1946

Jan. 31—Frank Williams, Liverpool..L Dis 7
Feb. 18—Jim Brady, London.....KO 4
Mar. 5—Cliff Morris, London.....W 8
Mar. 19—Billy Camerford, Albert Hall..W 8
Apr. 16—Louis Orsini, London.....W 8
June 11—Eric Powell, Swansea.....W 8
June 25—Ben Duffy, Brighton.....W 8
July 29—Frank Williams, Swansea.....W 8
Aug. 25—Bert Jackson, Merthyr.....W 8
Sept. 4—Germaine Perez, Cardiff.....W 8
Sept. 13—Billy Marlow, Trealaw.....W 8
Nov. 5—Tom Smith, London.....W 8
Dec. 2—Al Phillips, London.....KO by 2
(vacant British featherweight title)

1947

Feb. 17—Johnny Russell, London.....W 8
Mar. 3—Tommy Davies, Neath.....W 10
May 19—Andre Famechon, Leeds.....W 8
June 2—Ronnie James, Swansea.....KO 7
July 15—Jan Nicolaas, Swansea.....W 8
July 25—Paddy Dowdall, Belfast.....W 8
Sept. 8—Josef Preys, Leeds.....W 8

1948

June 17—Andre Famechon, London.....W 8
July 26—Peter Fallon, London.....L 6
Sept. 27—Claude Dennington, Pontypool KO 8
Dec. 13—Kid Germain, Abergavenny..KO 5

1949

Jan. 31—Harry Hughes, Abergavenny.....KO by 5
Apr. 4—Leandre Mateos, London..KO by 2
July 30—Titi Clavel, Pontypridd.....W 10
Aug. 17—Eddie Cardew, Porthcawl.....KO 5
Sept. 12—Job Roos, Swansea.....W 10
Oct. 11—Billy Thompson, London.....L 8
Oct. 31—Gwyn Williams, Abergavenny.....KO by 5

1950

Feb. 6—Ric Sanders, Neath.....KO 4
Feb. 27—Ernie Roderick, Abergavenny..W 10
Mar. 20—Harry Bos, Carmarthen.....KO 4
Apr. 17—Gwyn Williams, Abergavenny..W 12
June 21—Giel de Roode, Porthcawl.....W 10
July 19—Charles Humezt, Porthcawl....L 10
Sept. 14—Eddie Thomas, Swansea.....L 15
(British welterweight title)

1951

Mar. 6—Stan Reypens, London.....W 10
Apr. 30—Billy Rattray, Ayr.....KO 2
July 5—Wally Thom, Liverpool.....LF 9
Aug. 22—Titi Clavel, Porthcawl.....W 10
Nov. 6—Kay Kalio, Neath.....D 10
Dec. 3—Danny Womber, Cardiff.....WF 4

1952

July 24—Wally Thom, Liverpool.....KO 9
(British and Empire welterweight titles)
Aug. 20—Danny Womber, Porthcawl.....W 10
Dec. 8—Gerald Dreyer, Johannesburg..L 15
(British Empire welterweight title)

1953

Mar. 22—Gilbert Lavoine, Paris....L-disq. 10
(vacant European welterweight title)

SPEEDY DADO, JR.

Filipino Flyweight

1953

Jan. 17—Bravo, Jr., Rizal.....KO 2
Mar. 7—Baby Cavanela, Rizal.....KO 2
May 20—Efren Cruz, Manila.....KO 3
June 20—Sonny Brook, Rizal.....KO 3
July 18—Little Garcia, Manila.....L 6
Aug. 30—Blony Olpie, Davao City.....KO 2

MARIO D'AGATA

Italian Bantamweight Champion

Born, Arezzo, May 29, 1926.

1950

Oct. 14—Salardi, Siena.....W 6
Oct. 28—Marabitti, Arezzo.....W 6
Nov. 4—Marabitti, Rome.....W 8
Dec. 16—Garutti, Montevarchi.....KO 4

1951

Jan. 12—Cesarini, S. Giovanni.....KO 5
Jan. 31—Giovanni Capobianchi, Firenze..W 8
Feb. 28—Arturo Peratici, Arezzo.....W 8
May 2—Benito Fattori, Arezzo.....W 8

May 31—Benvenuto Cardinale, Firenze...W 8
June 22—Arturo Paoletti, Arezzo...WF 7
Aug. 2—Kid Arcelli, Firenze...L 10
Oct. 2—D'Augusta, Catania...D 8
Nov. 30—Luigi Fasulo, Grosseto...KO 3
Dec. 28—Kid Arcelli, Siena...L 10

1952

Feb. 20—Giuliano Catini, Firenze...KO 2
May 17—Denti, Firenze...KO 2
June 11—Enzo Ganadu, Milan...KO 3
Nov. 8—Stiaccini, Milan...W 6
Nov. 26—Gaetano Annaloro, Milan...WF 5
Dec. 26—D'Augusta, Milan...W 10

1953

Jan. 15—Jacques Louni, Aprezzo...W 10
Mar. 31—Edmond Moletto, Arezzo...W 10
July 5—Arthur Emboule, Arezzo...W 8
Sept. 26—Gianni Zuddas, Arezzo...WF 9
(Italian bantamweight title)
Oct. 30—Pierre Gress-Gyde, Geneva...KO 10

ALF DANAHAR

London (Bethnal Green), England, Welterweight

Born, March 15, 1923.

1946

Dec. 10—Ernie Stapleton, Marylebone...L 6

1947

Mar. 11—Chris Adcock, Marylebone...L 6
Apr. 28—Wally Potts, Walthamstow...KO 3
May 12—Bob Fordham, Walthamstow...KO 2
May 22—Bob Fordham, Walthamstow...KO 2
June 9—Ric Sanders, Walthamstow...D 8
Dec. 18—Alf Marsh, Liverpool...KO 7

1948

Feb. 9—Jimmy Bryan, Leyton...W 8
Feb. 23—Allan Wilkins, Leyton...KO 6
Mar. 4—Jimmy Bryan, Paddington...LF 3
Apr. 21—Fred Spalton, Southwark...W 8
May 10—Eddie Cardew, Oxford...W 8
May 26—Ginger Stewart, Paisley...L 8
July 27—Jeff Tite, Birmingham...LF 8
Nov. 9—Laurie Buxton, Paddington...W 8
Nov. 29—Bob Frost, Albert Hall...KO 2

1949

Jan. 31—Jack Phillips, Leyton...W 8
Feb. 14—Alf Taylor, Walworth...KO 4
Mar. 1—Piet van Staden, West Ham...D 8
Mar. 15—Danny McKay, West Ham...W 8
Mar. 28—Jeff Tite, Leicester...W 8
Apr. 21—Stan Davis, Walworth...W 8
Sept. 8—Ric Sanders, Liverpool...L 10
Oct. 25—Kay Kalio, West Ham...D 8
Dec. 19—Jeff Tite, Leicester...W 12

1950

Jan. 30—Billy Humphries, Walworth...KO 6
Mar. 7—Johnny Smith, Empress Hall...W 8
Apr. 24—Willie Whyte, Leeds...L 10
May 30—Eric McQuade, Streatham...W 12
Nov. 28—Bob Frost, Albert Hall...W 12

1951

Jan. 15—Danny McKay, Leyton...W 8
Mar. 12—Jeff Tite, Birmingham...W 12
Apr. 19—Wally Thom, Liverpool...L 12
July 10—Danny Womber, Earls Court...KO by 4
Nov. 5—Duggie du Preez, Leyton...L 8
Dec. 10—Roy Baird, Birmingham...W 10

1952

Feb. 4—Bob Frost, Northampton...W 12
Mar. 25—Rees Moore, Leighton Buzz...LF 5
Mar. 31—Eric Davies, Leicester...W 8
May 7—Billy Wells, Earls Court...KO by 5
July 8—Terry Ratcliffe, Bristol...L 8
Oct. 5—Tommy Hinson, Bermondsey...L 8
Nov. 17—Lew Lazar, Leyton...L 8

1953

Feb. 2—Billy Nuttall, Epsom...W 8
Feb. 24—Billy Thompson, Albert Hall...D 8
Apr. 10—Bernie Newcombe, Hoxton...L 8
Oct. 19—Kit Pompey, Epson...KO by 5
Nov. 24—Paul King, Watford...L 8

JACK DARLINGTON

Matlock, England, Heavyweight

1952

Jan. 29—Ken Lobban, Willenhall...W 6

1953

Feb. 16—Teddy Ellison, Derby...KO 3
Mar. 16—Teddy Black, Derby...KO 3
Apr. 13—Bob Gardner, Leicester...W 6
May 11—Eddie Hearn, Nottingham...L 6
Oct. 5—Bob Gardner, Leicester...W 6
Oct. 19—Bill Robinson, Derby...KO 2
Nov. 2—Frank Walshaw, Sutton...W 6

RAPHAEL DA SYLVA

Portuguese Welterweight Champion

Born, St. Vincent-Cap. Vert, October 24, 1922. As an amateur, engaged in 24 bouts; won 23, lost 1.

1947

May 20—Louis Copp, Paris...KO 4
July 15—Osterman, Sarreguemines...KO 10
Sept. 4—Sochor, Prague...W 10
Sept. 12—Bruno Corro, Geneva...W 10
Nov. 9—Titi Clavel, Paris...L 8
Nov. 20—Jean Carrara, Paris...KO 6
Dec. 5—Roboldi, Geneva...KO 8

1948

Jan. 18—A. Mourguiart, Paris...KO 8
Feb. 8—Michel Freire, Paris...KO 7
Mar. 27—Antonio Figuerdo, Lisbon...W 8
Apr. 8—Jorge Larsen, Lisbon...W 10
Apr. 28—Juanito Martin, Lisbon...W 10
May 11—M. Guilherme, Lisbonne...KO 4
July 1—C. Boccolini, Milan...W 10
Dec. 3—Yrgo Piitulainen, Copenhagen...L 8

1949

Jan. 13—Livio Minelli, Rome...D 10
Feb. 1—A. Carrigand, Antwerp...KO 1
Feb. 15—A. Vercoutter, Antwerp...W 6
Mar. 22—Alf Piette, Antwerp...KO 8
Apr. 2—Pino Facchi, Milan...W 8
Apr. 19—Willie Wimms, Antwerp...W 10
May 24—Charles Humez, Antwerp...L 12

1950

June 10—Karl Oeschsle, Munich...W 10
July 15—Butterman, Dusseldorf...W 8
Nov. 18—Luigi Valentini, Rome...D 8

1951

Mar. 27—Pierre Langlois, Lens...L 10
May 15—Jeff Tite, London...L 10
June 28—Michele Palmero, Naples...L 10
Oct. 7—Ali Amrane, Paris...W 10

1952

Feb. 10—Gilbert Lavoine, Laon...L 10
Aug. 1—Victoriano Olivares, Lisbon...WF 6
Sept. 6—Augustin Argote, Lisbon...W 10
Oct. 9—Serge Van Zandt, Lisbon...W 10
Dec. 17—Emmanuel Clavel, Lisbon...W 10

1953

Jan. 14—Bouadjemi Mokhfi, Lisbon...W 10
Mar. 10—Walter Schneider, Lisbon...W 10
May 13—Roland Guilbert, Lisbon...W 10
July 31—Julio Martins, Lisbon...KO 12
(Portuguese welterweight title)
Oct. 1—Chris Christensen, Copenh'n...L 12

JACKIE DAVIDSON

Belfast, Ireland, Featherweight

1951

Sept. 5—Gerry O'Neill, Belfast...D 4
Sept. 19—Dick O'Brien, Belfast...W 4
Oct. 3—Billy Thompson, Belfast...W 4
Oct. 24—Billy Smith, Belfast...W 6
Nov. 14—Jim Robinson, Belfast...W 6
Dec. 1—Jim Robinson, Belfast...D 6
Dec. 19—Bob McKay, Belfast...L 6

1952

Jan. 16—Billy Smith, Belfast...L 6
Jan. 23—Lulu Robinson, Belfast...W 6
Feb. 27—Gerry O'Neill, Belfast...W 6
Mar. 8—Ronnie Redfern, Belfast...KO 8
Mar. 26—Tommy Burns, Belfast...W 6
Aug. 9—Billy Smith, Belfast...KO 4
Aug. 23—Dan Breen, Belfast...L 8
Oct. 4—John Griffen, Belfast...KO by 3

1953

Feb. 7—Billy Smith, Belfast...W 8
Mar. 14—Eddie McNally, Belfast...KO by 1
Mar. 28—Jackie Willis, Belfast...W 8
Oct. 24—Johnny Kenny, Belfast...L 8

DAI DAVIES

Welsh Lightweight Champion

Born, Skewen, Wales, July 10, 1922.

1947

Feb. 10—Hal Crosbie, Gloucester.....L 8
June 7—Jackie Ryan, Hanley.....KO by 6

1948

June 14—Johnny French, Weston.....KO 4
July 19—Sid Williams, Neath.....W 6

1949

Feb. 12—Ken Morgan, Haverfordwest.KO 4
Feb. 21—Mog Nash, Weston.....LF 2
Feb. 28—Llew Miles, Abergavenny.....W 6
Apr. 16—Billy Barrett, Haverfordwest.KO 4
Apr. 25—Dave Lloyd, Neath.....W 10
June 27—Johnny Morgan, Abergavenny KO 5
July 2—Jackie Hughes, Onllwyn.....D 10
Oct. 31—Selwyn Evans, Abergavenny...W 10
Nov. 21—Ron Bissell, Neath.....KO 1
Nov. 28—Frank Johnson, Bedford.....L 8

1950

Feb. 6—Johnny Rawlings, London.....D 8
Mar. 6—Jackie Hughes, Malvern....KO by 5
(Welsh featherweight title)
Apr. 3—Willie Croke, Neath.....KO 5
July 8—Arthur Jarrett, Pontypridd....W 8
July 19—Jim Kenny, Coatbridge.....L 10
Aug. 1—Gene Caffrey, London.....D 8
Aug. 23—Jock Bonas, Coatbridge.....L 8
Sept. 18—Teddy Peckham, Preston.....W 8
Oct. 4—George Stewart, Paisley.....KO 6
Oct. 9—Frank Kelly, Neath.....KO 6
Nov. 17—Jock Bonas, Blackpool.....KO 10
Nov. 27—Zeke Brown, Neth.....W 10
Dec. 11—Zeke Brown, Preston.....W 8

1951

Feb. 9—Johnny Molloy, Blackpool.....L 10
Feb. 19—Tony Lombard, Carmarthen....L 8
May 21—Gene Caffrey, Weston.....L 8
May 29—Jackie Turpin, Selhurst.....KO 4
June 13—Mickey Forrester, Porthcawl.KO 5
June 21—Steve Walsh, Liverpool.....KO 10
July 20—Tommy Bailey, Manchester...D 10
Aug. 22—Tommy Bailey, Porthcawl.....L 10
Sept. 5—George Stewart, Glasgow.....W 10
Sept. 24—Jackie Sutton,
Haverfordwest.....KO 5
(vacant Welsh featherweight title)
Oct. 26—Tommy Miller, Blackpool.....D 10
Nov. 5—Zeke Brown, Shrewsbury.....W 8
Nov. 20—Bernard Pugh, London....KO by 5

1952

Feb. 4—Tommy Bailey, Neath.....W 12
Mar. 24—Benny Chocolate, Neath.....L 10
May 2—Alby Tissong, Manchester..KO by 6
June 30—Ronnie Clayton,
Abergavenny.....KO by 5
(British featherweight title)
Aug. 26—Sammy Bonnici, London.....L 8
Nov. 21—Selwyn Evans, Porthcawl.....D 12
(Welsh lightweight title)

1953

Jan. 19—Bola Lawal, Derby.....L 8
June 1—Selwyn Evans, Newport.....KO 10
(Welsh lightweight title)
July 2—Johnny Butterworth,
Liverpool.....KO by 4
July 27—Dave Lloyd, Cardiff.....KO 1
Nov. 30—Vic Glover, Birmingham.....D 8
Dec. 7—Norman Wormall, Walsall.....L 8

ERIC DAVIES

Stourbridge, England, Welterweight

1950

Apr. 3—Len Dugard, Leyton.....KO 2
May 8—Johnny McLaren, Birmingham.D 6
June 29—Mike McTigue, Cheltenham..WF 4
July 15—Wally Burgoyne, Worcester.....W 6
Aug. 17—Jack Allpress, Southsea.....KO 5
Aug. 29—Tommy Hinson, Wembey.....W 6
Sept. 27—Joe Blytheway, Wolverhmtn..KO 5
Oct. 10—Chris Jenkins, Birmingham.....W 6
Nov. 1—Eddie Cardew, Islington.....W 8
Nov. 27—Chris Jenkins, Birmingham....W 8
Dec. 12—Peter Fallon, Harringay.....L 8

1951

Jan. 8—Eddie Phillips, Birmingham....L 8
Jan. 22—Dennis Yearby, Birmingham.KO 5
May 7—Roy Baird, Coventry.....KO by 7
May 26—Les Garbett, Brierley Hill.....KO 1
Aug. 20—Eric Skidmore, Birmingham..KO 5
Oct. 22—Israel Boyle, Birmingham.....L 8
Nov. 19—Roy Davies, Leicester.....W 8

1952

Mar. 1—Fred Routley, Newton.....W 8
Mar. 31—Alf Danahar, Leicester.....L 8
Apr. 8—Billy Wells, London.....KO by 3
July 26—Ron Price, Newton.....W 8
Sept. 2—Jimmy Brogden, Willenhall....W 8
Oct. 6—Ron Price, Walsall.....KO 6
Dec. 2—Bernie Newcombe, London.....L 8

1953

July 27—Eddie Ricketts, Birmingham....L 8
Sept. 8—Eddie King, Oswestry.....KO 3
Oct. 19—Santos Martins, Gr. Yarmouth..L 8
Nov. 25—George Weston,
Wolv'hampton.....KO 8

LAURIE DAVIES

Nigerian Welterweight

Record in Great Britain.

1950

May 24—Mack O'Brien, Sunderland KO by 3
June 14—Billy Burton, Sunderland.....KO 1
July 8—Sammy Gibbison, Ryhope.....L 4
Dec. 11—Al Crosby, Middlesbrough.....D 4
Dec. 18—Al Crosby, Middlesbrough.....W 4

1951

Feb. 12—Al Crosby, Middlesbrough.....W 4
Mar. 23—Walter Black, Hawick.....KO 3
Apr. 23—Ken Gordon, Carlisle.....LF 2
June 2—Jack Minnikin, Ryhope.....KO 2
June 16—Mickey Campbell, Ryhope.....W 6
July 30—Jack Lewis, W. Hartlepool.....W 6
Aug. 13—Reg Plummer, W. Hartlepool...L 6
Oct. 11—Noel Sinfield, Doncaster.....L 6
Nov. 28—Eric Billington, Kendall.....L 8

1952

Nov. 24—Johnny Pipe, Gr. Yarmouth....L 6
Dec. 15—Arthur Carrington, Gr. Yarm...W 6

1953

Jan. 12—Cyril Evans, Gr. Yarmouth.....W 6
Mar. 2—Al Sharpe, London.....L 6
Apr. 20—Peter Waterman, London.....L 6
Aug. 25—Pat Guttridge, London.....KO 5
Sept. 8—Ron Kensington, London.....KO 5
Sept. 28—Kenny Taylor, Gr. Yarmouth.KO 4
Nov. 9—Bernie Newcombe, Gr.
Yarmouth.....D 8

JIMMY DAVIS

London (Bethnal Green), England,
Light-Heavyweight

Born, June 13, 1926.

1945

Sept. 25—Billy Walker, Albert Hall.....L 6
Oct. 23—Pat Cubiss, Marylebone.....KO 4
Dec. 11—Johnny Cunningham.
Marylebone.....KO 3

1946

Jan. 8—Ronnie Rice, Marylebone.....KO 3
Feb. 5—Chris Adcock, Marylebone.....W 6
Feb. 19—Don Smith, Albert Hall.....KO 6
Mar. 5—Don Budock, Marylebone....KO 4
Mar. 26—Chris Adcock, Mile End.....W 6
June 11—Jimmy Stewart, Brighton.....D 6
Aug. 31—Chris Adcock, Marylebone....KO 6
Sept. 29—Jim Stewart, Mile End.....KO 4
Dec. 2—Johnny Best, Albert Hall.....W 6

1947

Jan. 14—Randolph Turpin, M'Bone.KO by 4
Jan. 22—Des Jones, Islington.....W 8
Feb. 11—Des Jones, Islington.....W 8
Feb. 17—Geoff Heath, Canning Town....W 8
Apr. 1—Alby Hollister, Marylebone....W 8
Apr. 28—Bob Cleaver, Walthamstow....W 8
May 15—Frank Dolan, Mile End.....W 8
June 9—Bob Cleaver, Walthamstow....W 8
Oct. 27—Des Jones, Leyton.....W 8
Dec. 1—Alby Hollister, Alb. Hall..KO by 5

1948

Feb. 23—Frank Boylan, Leyton.....W 8
Mar. 9—Ron Grogan, West Ham.....L 8
Apr. 29—Bert Hyland, Leyton.....W 8
June 17—Bert Saunders, Leyton.....W 8

July 29—Bob Cleaver, Mile End ..... W 8
Nov. 1—Johnny Boyd, Leyton ..... W 8
Nov. 22—Tommy O'Connor, Leyton ..... W 8

1949

Jan. 3—Richard Armah, Leyton ..... W 8
Jan. 17—Johnny Boyd, Rochester ..... W 8
Jan. 24—Alex Buxton, Walworth ..... L 8
Mar. 14—Reg Hoblyn, Walworth ..... W 8
Mar. 28—Tommy Caswell, Layton ..... W 8
Nov. 1—Les Allen, West Ham ..... L 8
Nov. 14—Ron Grogan, Leyton ..... W 8
Dec. 8—Jim Wellard, West Ham ..... W 8
Dec. 20—Johnny Nuttall, West Ham ..... W 8

1950

Jan. 16—Bert Hyland, Leyton ..... W 8
Jan. 30—Bert Hyland, Leyton ..... KO by 1
Feb. 27—Bos Murphy, Leyton ..... W 8
Mar. 14—Joe Hyman, Albert Hall ..... W 8
May 19—George Dilkes, Manchester ..... L 8
June 13—Albert Southall, Mile End ..... W 8
July 4—Bos Murphy, Mile End ..... L 8
July 8—Henry Hall, Mile End ..... L 8
Aug. 29—Ken Rowlands, Mile End ..... W 8
Oct. 10—Alex Buxton, Earls Court ..... KO by 9
Dec. 11—Dick Langley, Leyton ..... D 8
Dec. 27—Jackie Brown, Belfast ..... W 8

1951

Jan. 29—Ron Pudney, Leyton ..... W 8
Feb. 9—Dick Langley, Hoxton ..... L 8
Mar. 5—Bert Sanders, Leyton ..... W 8
Mar. 22—Jimmy James, West Ham ..... W 8
Apr. 5—Wally Beckett, Marylebone ..... W 8
May 15—Luc van Dam, Rotterdam ..... L 10
June 12—Michael Stack, Mile End ..... W 8
July 3—Ron Crogan, Mile End ..... L 8
July 17—Dick Langley, Mile End ..... W 8
Aug. 28—Wally Beckett, Wandsworth ..... W 8
Nov. 2—Henry Hall, Hoxton ..... W 8
Nov. 16—Richard Armah, Hoxton ..... W 8
Dec. 11—Jimmy James, Albert Hall ..... KO 4

1952

Jan. 4—Koffi Kiteman, Hoxton ..... KO 7
Jan. 17—Joe Maseko, West Ham ..... KO 7
Feb. 8—Ken Rowlands, Hoxton ..... W 8
Feb. 22—Tommy Caswell, Hoxton ..... W 8
Mar. 6—George Angelo, Marylebone ..... L 10
Mar. 21—Richard Armah, Hoxton ..... W 8
Apr. 1—Frank Duffy, Streatham ..... W 8
Apr. 15—Bobby Dawson, Alb. Hall ..... KO by 3
Oct. 12—Joe Munro, Bermondsey ..... D 8
Oct. 20—Ron Crookes, Leyton ..... D 8
Nov. 21—Michael Stack, Hoxton ..... L 8

1953

Feb. 3—Fred Jackson, Seymour Hall ..... W 8
Mar. 30—Arthur Howard, Hoxton ..... W 8
Apr. 10—Billy Dean, Hoxton ..... W 8
Apr. 20—Bobby Dawson, Albert Hall ..... KO by 6
July 7—Al Allotey, Jersey ..... W 8
Aug. 11—Joe Parsons, Mile End ..... KO 7
Oct. 6—Albert Finch, Albert Hall ..... L 8
Nov. 9—Bert Sanders, Leyton ..... W 8
Dec. 7—Fred Jackson, Leyton ..... W 8

BOBBY DAWSON

New York, N. Y., Middleweight

Born, Georgia, 1929.

1948

Feb. 25—Earl Shaw, New York ..... KO 2
Mar. 8—Willie Smith, Brooklyn ..... KO 2
Mar. 16—Shaddy DeVane, New York ..... W 4
Mar. 26—Fairest Norman, New York ..... D 4
Mar. 29—Carlin Scott, Brooklyn ..... KO 3
May 5—Bobby Copeland, New York ..... W 6
June 14—Leonard Lukas, Brooklyn ..... KO 6
Nov. 8—Jackie Cooper, Brooklyn ..... W 6

1949

Feb. 24—Harry Bilzerian, N. Y. C. ..... KO 1
Mar. 15—Van Butler, Hartford ..... KO 1
Apr. 16—Sherman McNeil, Brooklyn ..... KO 1
June 14—Tom Parks, Elizabeth ..... W 6
July 18—Leon Gabriel, Brooklyn ..... KO 1
Aug. 11—Leonard Lukes, N. Y. C. ..... W 6
Nov. 22—Leon Daugherty, Washington ..... W 8
Dec. 2—Ted Bussey, Detroit ..... KO 9

1950

Mar. 13—Gilbert Stock, Paris ..... W 10
Apr. 3—Lucien Caboche, Paris ..... W 10
Apr. 23—Claude Ritter, Paris ..... W 10
July 1—Kid Marcel, Geneva ..... W 10
Oct. 16—Jean Stock, Paris ..... L 10
Nov. 9—Georges Chape, Paris ..... W 10
Dec. 16—Michel Lapourielle, Geneva ..... W 10

1951

Jan. 25—Gilbert Stock, Paris ..... W 10
Feb. 8—Jean Wanes, Paris ..... W 10
Feb. 26—Jean Stock, Paris ..... D 10
Mar. 10—Omar Kouidri, Algiers ..... W 10
Apr. 30—Laurent Daulthuille, Paris KO by 1
Dec. 2—Charles Humez, Lille ..... L 10
Dec. 26—William Poli, Milan ..... W 10

1952

Feb. 26—Ron Pudney, London, Eng. ..... KO 8
Mar. 9—Tino Pierluigi, Lille ..... W 10
Mar. 18—Alex Buxton, London ..... L 10
Apr. 15—Jimmy Davis, London ..... KO 3
May 2—Jacques Royer-Crecy, Lens ..... W 10
May 20—Alex Buxton, London ..... KO 7
June 4—Ivano Fontana, Milan ..... D 10
Aug. 1—Kid Marcel, Bordeaux ..... W 10
Aug. 23—Jules Bouquet, Biarritz ..... KO 7
Oct. 2—Ivano Fontana, Rome ..... W 10
Dec. 10—Duggie Miller, London ..... W 10

1953

Feb. 10—Gordon Hazell, London ..... W 10
Mar. 24—Gordon Hazell, London ..... W 10
Apr. 20—Jimmy Davis, London ..... KO 6
May 18—Wally Beckett, London ..... KO 8
Oct. 20—Gordon Hazell, London ..... KO 6

DENNY DAWSON

Sheffield, England, Featherweight

Born, March 5, 1927.

1948

Mar. 22—Arthur Dykes, Derby ..... L 4
May 27—Jackie Hickling, Doncaster ..... W 6
June 4—Harry McCabe, Aberdeen ..... D 6
June 11—Ernie Holt, Goole ..... W 4
June 17—Owen Johnson, Doncaster ..... W 6
June 28—Don Britton, Normanton ..... KO 4
July 12—Reuben Whitehead, Nor'nton ..... KO 4
Aug. 9—Harry Brown, Normanton ..... W 6
Aug. 30—Owen Johnson, Normanton ..... D 6
Sept. 7—Glen Chance, Birmingham ..... W 8
Oct. 16—Dick Newton, Sunderland ..... KO 3
Dec. 7—Johnny Dunn, Edinburgh ..... L 6
Dec. 13—Laurie Morrow, Middlesbro' ..... L 6
Dec. 17—Phil Confrey, W. Bromwich ..... W 6

1949

Jan. 3—Tommy Jones, Walsall ..... W 6
Jan. 6—Freddie Hicks, Islington ..... L 8
Jan. 17—Jimmy Kirk, Middlesbrough ..... W 4
Feb. 3—Chris Kelly, Bradford ..... L 8
Feb. 10—Jackie Horseman, Doncaster ..... W 6
Feb. 16—Mick Day, Glasgow ..... W 6
Feb. 22—Jimmy Dunn, Edinburgh ..... L 6
Mar. 1—Danny Nagle, Wisbech ..... W 8
Mar. 14—Jackie Hickling, Tipton ..... KO 4
Apr. 11—Ron Gladwell, Rushden ..... KO 3
Apr. 14—Albert Bessell, Bristol ..... L 8
Apr. 25—Frank Kelly, Blackburn ..... L 8
May 5—Teddy Peckham, Bournemouth ..... W 8
May 17—Owen Johnson, Hanley ..... W 8
June 25—Eddie Dumazel, Stoke ..... WF 3
June 27—Terry Riley, Preston ..... L 7
July 11—Jackie Turpin, Carlisle ..... D 8
Aug. 4—Jackie Horseman, Sunderland ..... KO 8
Aug. 18—Teddy Peckham, Dartford ..... L 8
Aug. 29—Jackie Horseman, W. Hartlepool ..... KO 1
Oct. 24—Gus Foran, Leeds ..... W 8
Oct. 27—Owen Johnson, Doncaster ..... W 8
Oct. 31—Tony Hardwick, Belper ..... W 8
Nov. 7—Teddy Peckham, Cheltenham ..... KO by 6
Nov. 8—Jackie Horseman, E. Hull ..... W 8
Nov. 15—Arthur Dykes, Hanley ..... KO 3
Nov. 17—Jackie Horseman, Norwich ..... W 8
Dec. 19—Jackie Hughes, Leicester ..... L 8

1950

Jan. 23—Tommy Higgins, Blackburn ..... W 6
Jan. 30—Gene Caffrey, Weston ..... L 8
Feb. 17—Jim Dwyer, Blackpool ..... W 8
Mar. 7—Black Bond, Grimsby ..... W 8
Mar. 22—Tommy Burns, Hanley ..... KO 4
Apr. 5—Harry Droy, Kentish Town ..... W 8
Apr. 6—Johnny Haywood, Doncaster ..... W 7
Apr. 24—Dennis Wilde, Nottingham ..... KO 2
May 8—Jackie Horseman, W. Hartlepool W 6

July 1—Johnny Rawlings, Cambridge...L 8
July 18—Ron Cooper, Mile End.....KO by 4
Aug. 28—Freddie King, Weston.....W 8
Sept. 14—Steve Walsh, Liverpool.....L 8
Oct. 9—Ivor Simpson, Cheltenham.....W 8
Oct. 30—Jackie Lucraft, Nottingham ....W 6
Nov. 14—Ivor Simpson, Earls Court.....L 6
Nov. 27—Arthur Jarrett, Derby .....L 8
Dec. 11—Benny Kid Chocolate, Leeds...W 8

1951

Jan. 15—Jimmy Lumsden, Derby.....KO 3
Feb. 5—Ronnie Draper, Cheltenham...W 8
Feb. 26—Jackie Horseman, Nottingham .....KO 3
Mar. 8—Arthur Jarrett, Doncaster.....W 8
Apr. 10—Billy Daniels, Albert Hall.....W 8
May 3—Bernard Fairbanks, DoncasterKO 8
May 9—George Stewart, Glasgow.....D 8
June 25—Freddie King, Bristol.....L 8
July 12—Jackie Turpin, Bristol.....KO by 7
Aug. 11—Jackie Turpin, Sheffield.....L 10
Nov. 5—Ken Ryan, Cheltenham.....W 8
Dec. 3—Eddie Moran, Leeds.....LF 6

1952

Jan. 22—Jim Travers, Edinburgh.....W 8
Feb. 4—Bobby Boland, Blackpool.....W 8
Feb. 12—Ken Lawrence, Harringay..KO by 5
Mar. 11—Tommy Miller, Edinburgh.....D 8
Apr. 21—Sammy McCarthy, Walworth...L 8
Apr. 30—Jackie Turpin, N.S.C.....L 8
June 9—Tommy Higgins, W. Hartlepool..W 8
Aug. 2—Stan Skinkiss, Sunderland.....L 8
Sept. 17—Don McTaggart, Glasgow.....L 8
Nov. 25—Bola Lawal, Bury .....D 8

1953

Mar. 7—Billy Kelly, Belfast.....L 8
May 8—Johnny Molloy, Manchester.....W 12
May 27—Alby Tissong, Manchester.....L 8
July 9—Hogan Bassey, Liverpool...KO by 4
Nov. 8—Ray Grassi, Marseilles.....KO by 6

BABY DAY

(Lewis Warren)

American Middleweight

Born, Jacksonville, Fla., September 27, 1923.

1946

May 25—Gus Degouve, Paris .....L 6
July 7—Jean Wanes, Paris .....L 6
Sept. 27—Robert Villemain, Paris .....L 10
Oct. 11—Yrgo Piitulainen, Gothenburg ...L 10

1947

Feb. 21—Egisto Peyre, Gothenberg .....L 8
Mar. 24—Yrgo Piitulainen, Gothenberg..KO 2
Apr. 20—Pierre LeMentec, Paris .....L 10
June 15—Gilbert Stock, Paris .....W 6
Sept. 19—Egisto Peyre, Copenhagen .....D 10
Oct. 12—Louis Thiery, Paris .....D 10
Oct. 19—Lucien Krawsyck, Gothenburg ..L 8
Nov. 24—Omar Kouidri, Paris .....D 10

1948

Jan. 8—Jan Pankowiack, Paris .....KO 9
Feb. 9—Gus Degouve, Paris .....LF 7
May 18—Al Berry, Antwerp .....KO 2
June 1—Max Salvi, Antwerp .....KO 2
June 15—Lucien Caboche, Antwerp .....L 8
June 29—Francisco Molina, Antwerp ...KO 9
Oct. 24—Pierre LeMentec, Paris.....L 10

1949

Mar. 3—Fernando Janilli, Rome.....L 10
Mar. 24—Luigi Valentini, Rome.....W 10
Apr. 13—Giovanni Manca, Rome.....KO 6
June 16—Fernando Janilli, Rome.....L 10
Oct. 9—Georges Royer, Paris.....W 10
Nov. 29—Roy Wouters, London.....W 10

1950

Feb. 7—Albert Finch, London.....W 10
Mar. 14—Dick Turpin, London.....W 10
Dec. 9—Ivano Fontana, Rome .....D 10

1951

Jan. 25—Ivano Fontana, Lucca.....L 10
Mar. 9—Olle Bengtsson, Gothenburg...L 8
May 15—George Angelo, London.....L 10
June 11—Duggie Miller, Leicester.....W 8
June 28—William Poli, Milan.....L 10
Nov. 12—Sammy Walker, Holyoke.....W 10
Nov. 19—Sammy Walker, Holyoke.....L 10
Dec. 3—Otis Graham, Holyoke.....W 10

1952

Feb. 22—George Johnson, New York....KO 4
Mar. 3—Henry Lee, Holyoke .....W 10
Mar. 13—Garth Panter, San Francisco....W 8
May 23—Willie Troy, New York .....L 8
Nov. 3—Aime Lombard, Chateauroux..KO 8

1953

Feb. 1—Aime Lombard, Chateauroux...KO 8
Mar. 10—Gilbert Stock, Orleans.....W 10
Sept. 12—Pierre Langlois, Caen.....L 10
Dec. 4—Gustav Scholz, Berlin.....KO by 3

BILLY DEAN

Greenwich, England, Light-Heavyweight

Born, April 19, 1928.

1949

Oct. 26—Robert James, Bermondsey....KO 1
Nov. 14—Adrian Symons, Walworth.....L 4
Dec. 5—Brian Anders, Walworth.....KO 2

1950

Jan. 9—Johnny McMurdie, Walworth...KO 1
Jan. 30—Stan Hooker, Walworth.....KO 4
Mar. 6—Len Williams, Walworth.....KO 5
Aug. 29—Joe Plant, Wembley.....KO 1
Nov. 13—Reg Spring, Derby .....KO by 5
Nov. 27—Addo Allotey, Walworth...KO by 5
Dec. 11—Ernie Comley, Derby.....KO 8

1951

Jan. 29—Ron Fitch, Walworth.....KO 3
Dec. 3—Wally Curtis, Walworth.....KO 5

1952

Jan. 7—Harry Thurman, Walworth...KO 1
Jan. 21—Ken Wyatt, Walworth.....W 6
Feb. 4—Les Johnson, Walworth.....W 6
Feb. 18—Gene Fowler, Walworth.....KO 7
May 18—Jimmy James, Bermondsey...W 8
July 8—George Walker, Mile End...KO by 4
Aug. 19—Ben Lokko, Mile End.....W 8
Sept. 2—Joe Maseko, Mile End.....L 8
Oct. 5—Johnny Barton, Bermondsey...W 8
Nov. 3—Eric Thompson, Leyton .....KO 2

1953

Apr. 10—Jimmy Davis, Hoxton.....L 8
May 14—Al Allotey, Wembley.....KO by 3
June 16—Arthur Howard, Mile End...KO by 2
Nov. 3—Albert Finch, Harringay...KO by 5

RAYMOND DEGL'INNOCENTI

French Heavyweight

Born, Marseilles, January 20, 1927.

1950

Nov. 4—Andre Jacquet, Marseilles....KO 2
Dec. 12—Robert Eugene, Antwerp.....KO 6

1951

Jan. 23—Piet Wilde, Antwerp.....KO by 7
Feb. 4—Julien Borzestowski, Marseilles .....KO by 5
June 30—Piet Wilde, Marseilles.....KO by 5
July 8—Gabriel Bigotte, Avignon....KO 2

1952

Mar. 30—James Galli, Marseilles.....KO 1
Sept. 20—Idrissa Diop, Marseilles .....KO 3

1953

Mar. 14—Leonard Riva, Casablanca..KO by 3
Dec. 4—Ingemar Johansson, Got'b'g .....KO by 2

JACQUES DEHAYE

French Lightweight

Born, Charleville, February 3, 1927.

1948

Oct. 9—F. Guillo, Paris .....W 4
Nov. 12—R. Mouneix, Paris .....KO 6
Nov. 19—M. Hombrouck, Paris .....W 6
Nov. 29—Boukoufin, Paris .....W 4
Dec. 10—Maurice Garcia, Paris .....KO 5
Dec. 18—Girard Denis, Paris .....W 8

1949

Jan. 7—Mekali, Paris .....KO 4
Jan. 14—Brisset, Paris .....KO 5
Feb. 3—Andre Ponchet, Paris .....W 10
Feb. 17—Julien Degryse, Paris .....W 10
Mar. 25—Henri Fontaine, Paris .....W 8
Apr. 9—Si Brahim, Paris .....W 8
May 12—Jacques Bouhier, Paris .....D 10

June 2—Djilali Bouaziz, Paris ----------W 10
Sept. 15—Andre Benatar, Paris ----------W 10
Oct. 31—R. Polle, Paris ----------W 8
Nov. 28—Edgar Delannoit, Paris----------W 10

1950

Jan. 31—Bourlet, Louviers ----------W 10
Feb. 13—Bartolome Marti, Paris ----------W 10
Mar. 23—Mario Rossellini, Paris----------W 10
Apr. 3—Jo Morales, Paris----------W 10
May 25—Ray Lewis, Paris----------W 8
Sept. 20—Edgar Delannoit, Brussels ------L 10
Oct. 8—Pierre Montane, Paris----------L 10

1951

Feb. 1—Ben Miloud, Paris----------W 10
Feb. 21—Alvaro Cerasini, Milan----KO by 9
Apr. 18—Roger Delabassee, Brussels----W 10
May 21—Ray Famechon, Paris------KO by 7
Sept. 20—Jacques Prigent, Paris----------L 10
Oct. 28—Elis Ask, Paris----------KO by 9

1952

Feb. 13—Jean Cuillieres, Marseilles-----W 10
Mar. 9—Augustin Argote, Bilbao---KO by 6
Sept. 21—Jacques Bataille, Lille----------L 10
Oct. 21—Ray Souply, Charleroi----------L 10
Dec. 27—Robert DiMayo, Paris----------W 10

1953

Jan. 17—Marcel Merle, Paris----------W 10
Jan. 26—Louis Carrara, Paris----------L 10
Mar. 31—Frank Hermal, Paris----------L 10
June 9—Rene Bolivia, Paris--------KO by 3
Sept. 26—Andre Surier, Sens----------D 10

ANDRE DE KEERSGIETER

Belgian Light-Heavyweight
(early record unavailable)

1950

Jan. 31—Albert Heyen, LaLouviere------L 12
(Belgian middleweight title)

1951

Jan. 28—Celestin Pierluigi, Brussels---KO 8
Mar. 31—Georges Royer, Brussels-------W 10
Apr. 21—Albert Heyen, Ghent----------W 12
(Belgian middleweight title)
July 9—Arthur Acha, Ghent----------W 12
(Belgian middleweight title)
Aug. 26—Harry Bos, Ostend----------KO 10
Sept. 18—Luc van Dam, Rotterdam------L 10
Dec. 16—Jean Wanes, Bruges----------KO 8
Dec. 26—Peter Muller, Cologne----------D 10

1952

Jan. 12—Arthur Acha, Brussels---------W 12
(Belgian middleweight title)
Mar. 8—Charley Humez, Brussels-------L 10
Apr. 12—Giovanni Manca, Rome---------W 10
June 9—Alex Buxton, Nottingham----KO 2
Dec. 1—Duggie Miller, Nottingham------L 8
Dec. 26—Hans Stretz, Hamburg-----KO by 9

1953

May 7—Vicky Bruges ----------KO 6
May 17—Jacques Lebegue, Bruges-----KO 3
Aug. 2—Willi Hoepner, Dortmund-KO by 2
Oct. 25—Marcel Limage, Genappe --KO by 1
(Belgian light-heavyweight title)

ROGER DELABASSEE

Belgian Lightweight
Born, Tournai, August 26, 1926.

1949

Sept. 13—M. Guyot, Charleroi----------W 6
Oct. 25—R. Rabaini, Charleroi----------W 6
Nov. 26—B. Vaiket, Charleroi----------KO 1
Dec. 12—Minne, Charleroi----------KO 5

1950

Jan. 1—Saiditz, Charleroi ----------KO 2
Jan. 31—Gus Vertongen, Louviere------W 6
Feb. 2—Maghin, Chaleroi ----------KO 5
Mar. 21—Van Houtte, Charleroi--------KO 2
Sept. 5—M. Lahousse, Charleroi--------KO 2
Sept. 26—M. Brisset, Charleroi----------KO 1
Oct. 4—Young Cyclone, Brussels--------L 10
Nov. 7—Bertrand, Charleroi ----------KO 6
Nov. 21—Kid Eugene, Charleroi---------W 10
Dec. 19—Ray Souply, Charleroi----------L 10

1951

Jan. 1—C. Clopin, Charleroi----------W 8
Jan. 24—Van Lissen, Brussels----------KO 6
Feb. 21—Arnweld, Brussels ----------KO 6
Mar. 6—J. Oudshooen, Charleroi------KO 1
Mar. 17—Young Cyclone, Liege--------KO 5
Apr. 4—Jacques Dehaye, Brussels-------L 10
May 29—Jan Nicolaas, Charleroi--------W 10
June 6—Jacques Prigent, Liege---------L 10
Oct. 10—Herman Korber, Brussels------W 10
Oct. 23—Ray Souply, Charleroi----------L 10
Nov. 27—R. Mounier, Charleroi----------W 10
Dec. 5—Gust Laurent, Brussels----------W 10

1952

Jan. 17—M. Gallet, Charleroi----------W 10
Feb. 9—Bouadjemi Mokhfi, Brussels----D 6
Mar. 8—Edgard Delannoit, Brussels---W 10
May 3—Joseph Preys, Antwerp--------L 12
(Belgian lightweight title)
June 21—Edgard Delannoit, Antwerp----L 10
Sept. 20—Jo Janssens, Brussels----------L 10
Oct. 4—Hacoine Khalfi, Brussels---------L 10

1953

Feb. 14—Yves LeBorgne, St. Brieuc------W 10
Mar. 14—Jacques Herbillon, Rheims KO by 10
Oct. 27—Pierre Sarkassian, Charleroi --W 8
Dec. 20—Mario Cicarelli, St. Etienne KO by 2

EMILE DELMINE

Belgian Middleweight Champion
Born, Wasmes, May 22, 1927. As an amateur, engaged in 75 bouts; won 50. Won Belgian title in 1948.

1948

Sept. 23—Roger, Gand ----------KO 1
Oct. 6—Charles Colpin, Brussels ------KO 1
Oct. 21—Beukeis, Gand ----------KO 6
Nov. 4—Remi Leys, Gand ----------KO 6
Nov. 18—Stan Reypens, Gand ------KO by 9
Dec. 2—Milo, Gand ----------KO 1

1949

Mar. 9—Charles Derry, Brussels ------KO 1
Mar. 16—F. Molina, Brussels ----------KO 6
Apr. 7—M. Dewulf, Gand ----------KO 6
Apr. 14—Stan Hawthorne, Liverpool---KO 3
June 2—Jimmy Molloy, Liverpool --KO by 9
Aug. 27—M. Lips, Blankenberg -----KO by 6
Oct. 12—Vercaurenon, Brussels --------KO 1
Oct. 26—Gilbert Ussin, Brussels --------W 6
Nov. 5—Jo Goreux, Brussels ----------W 10
Nov. 19—Hennebo, Brussels ----------W 10
Dec. 3—Carlo Mola, Brussels----------W 12

1950

Jan. 25—Jim Wellard, Brussels---------KO 5
Feb. 23—Stan Reypens, Ghent----------KO 9
(Belgian welterweight title)
May 13—Giel de Roode, Brussels--------W 10
May 22—Eddie Thomas,
Abergavenny ----------KO by 6
Sept. 21—Omar le Noir, Ghent ----------W 10
Sept. 30—Titi Clavel, Brussels----------W 10
Nov. 4—Pierre Langlois, Brussels -------L 10

1951

Feb. 7—Valere Benedetta, Brussels-----L 10
Mar. 8—Charles Odon, Ghent---------KO 10
(Belgian welterweight title)
Apr. 7—Kid Dussart, Brussels---------W 10
Apr. 26—Stan Raypens, Brussels--------W 12
(Belgian welterweight title)
June 11—Jeff Tite, Liecester----------W 10
July 7—Walter Momber, Wasmes-----KO 2
Sept. 24—Charles Humez, Paris-----KO by 7
(European welterweight title)
Oct. 27—Claude Milazzo, Brussels---KO by 6
Dec. 8—Kid Dussart, Liege---------KO by 9
(Belgian welterweight title)

1952

Oct. 5—Bruno Marostegan, Brussels----D 8
Dec. 15—Said Khelfa, Liege----------W 8

1953

Jan. 17—Arthur Acha, Brussels-------KO 2
(Vacant Belgian middleweight title)
Mar. 2—Tino Pierluigi, Brussels-------KO 2
Mar. 28—Jacques Royer-Crecy, Brussels-W 10
June 9—Alex Buxton, London-----KO by 6
Sept. 5—Tiberio Mitri, Rome----------L 10
Sept. 20—Franco Festucci, Rome----KO by 3
Nov. 9—Jan Hagenaar, Liege----------W 8

EMILE DELPLANQUE

Belgian Flyweight Champion
Born, February 16, 1929.

1950

Oct. 9—Backelandt ----------KO 5
Nov. 20—Ducastel ----------KO 5

1951

Jan. 9—R. Genot, Charleroi ..... KO 3
Jan. 15—L. Gomez, Jemmaps ..... KO 5
Feb. 12—A. Piens, Ghent ..... W 8
Mar. 5—Delamonica, Gand ..... W 8
Apr. 22—Vandeville, Bruges ..... W 8
Apr. 30—Kid Roger, Gand ..... W 8
July 9—A. Piens, Gand ..... W 10
Oct. 1—Proclaimed Belgian flyweight champion on scales when no challenger appeared.
Oct. 10—Greff, Bruges ..... WF 6

1952

Feb. 4—Gaston van den Bos Cuesmes ..... W 8
Feb. 23—Andre Piens, Charleori ..... W 8
Mar. 15—Andre Jasse, Cuesmes ..... W 10
Apr. 28—Jacques Louini, Cuesmes ..... W 10
Sept. 24—Pierre Cossemyns, Brussels ..... L 10
Oct. 16—Pierre Cossemyns, Brussels ..... L 8
Dec. 1—Jake Tuli, Nottingham ..... KO by 4

1953

Jan. 12—Alex Bollaert, Cuesmes ..... D 8
Jan. 25—Andre Jasse, Louvroil ..... L 10
Mar. 18—Charles Vandeville, Frameries ..... W 8
Mar. 30—Charles Vandeville, Cuesmes ..... W 8
Oct. 12—Alex Van Damme, Cuesmes ..... KO 3
Nov. 24—Henk v. d. Zee, Rotterdam KO by 8

GARNETT DENNY

Belfast, Ireland, Heavyweight

Born, July 19, 1931.

1948

June 12—Tom Logie, Glasgow ..... W 6
July 24—Billy Leabody, Larne ..... KO 4
Aug. 4—Bob McMillen, Belfast ..... KO 3
Oct. 23—Dave Davis, Glasgow ..... D 6
Dec. 25—Johnny Weatherall, Belfast ..... W 6
Dec. 30—Tony Lord, Liverpool ..... KO 5

1949

Jan. 1—Tom Meli, Belfast ..... D 6
Jan. 20—Terry Tinker, Liverpool ..... W 6
Feb. 10—Jack Owens, Liverpool ..... W 6
Mar. 1—Bill Townsley, Belfast ..... W 6
Apr. 9—Jim McGuinness, Belfast ..... KO 3
May 4—Jackie Wilson, Belfast ..... W 6
Aug. 6—John Alexander, Belfast ..... KO 5
June 11—Jock Todd, Belfast ..... W 6
Sept. 15—Harry Naylor, Liverpool ..... KO 3
Oct. 3—Tony Lord, Preston ..... L 8
Nov. 19—Len Davis, Belfast ..... KO 1
Nov. 30—Bob Watson, Belfast ..... KO 5

1950

Feb. 1—Tony Lord, Wolverhampton ..... L 8
Feb. 4—Les Johnson, Belfast ..... W 8
Feb. 22—Frank Boylan, Belfast ..... W 8
Mar. 25—Mick McMenamin, Belfast ..... KO 3
Apr. 3—Doug Richards, Preston ..... KO 4
Apr. 15—Wally Diamond, Belfast ..... KO 4
May 20—Hugh McDonald, Belfast ..... W 8
June 24—Gerry Nolan, Belfast ..... W 8
Aug. 5—Gerry Nolan, Belfast ..... KO 5
Aug. 26—Jock Todd, Belfast ..... W 8
Oct. 7—Gerry McDermott, Belfast ..... W 8
Nov. 7—Billy Wood, London ..... D 8

1951

Mar. 26—Mark Hart, Belfast ..... W 10
June 11—Johnny McGowan, Leicester ..... L 10
Sept. 29—Jeff Morris, Bedford ..... KO 2
Oct. 27—Gene Fowler, Belfast ..... W 8
Dec. 1—Paddy Slavin, Belfast ..... L 10
Dec. 26—Reg Spring, Belfast ..... W 8

1952

Feb. 23—Albert Finch, Belfast ..... L 10
Mar. 18—Dave Williams, London ..... KO 1
June 14—Len Brown, Belfast ..... KO 1
July 26—Dennis Powell, Newtown ..... W 10
Sept. 13—Dennis Powell, Newtown ..... L 10
Oct. 11—Tom Meli, Belfast ..... L 12

1953

Jan. 3—Ben Lokko, Belfast ..... NC 4
Apr. 4—Bob Couttie, Belfast ..... KO 2
Apr. 18—Eric Thompson, Belfast ..... W 8
May 9—Les Johnson, Belfast ..... W 8
Sept. 25—Johnny Barton, Belfast ..... W 8
Dec. 5—Eric Metcalfe, Belfast ..... L 8

LUIS DE SANTIAGO

Spanish Lightweight

1946

June 12—Ermano Bonetti, Madrid ..... KO by 2
Nov. 19—Young Cyclone, Barcelona ..... W 10

1947

Feb. 1—Germain Perez, Barcelona ..... W 10
Mar. 16—Pierre Paul, Barcelona ..... KO 5
Mar. 30—Roger, Barcelona ..... W 10

1948

Oct. 6—Rene Megret, Barcelona ..... W 10
Oct. 20—Robert Rose, Barcelona ..... KO 8
Dec. 16—Luis Romero, Barcelona ..... KO 10
(Spanish featherweight title)

1949

Feb. 5—Paul Dogniaux, Madrid ..... LF 5
Feb. 19—Georges Vignes, Madrid ..... KO 5
Apr. 2—B. Mokhfi, Madrid ..... W 10
June 11—Jean Machterlinck, Madrid ..... W 10
Dec. 1—Alejos, Barcelona ..... KO 8
(Spanish featherweight title)

1950

Jan. 25—Gino Bondavelli, Madrid ..... W 10
Mar. 1—Ronnie Clayton, Manchester ..... D 10
Mar. 14—Antonio Marti, Madrid ..... KO 8
(Spanish featherweight title)
Mar. 23—Tom Bailey, Liverpool ..... W 10
Apr. 19—Morty Kelleher, Barcelona ..... KO 7
May 3—Jean Machterlinck, Barcelona ..... W 10
May 19—Ray Fitton, Manchester ..... W 10
May 27—Sigi Tennebaum, Madrid ..... W 10
June 12—Passolli, Madrid ..... KO 6
June 24—Francis Bonnardel, Madrid ..... D 10
July 29—Ray Famechon, Madrid ..... KO by 3
(European featherweight title)
Nov. 15—Boudjemi Mokhfi, Madrid ..... W 8
Dec. 13—Jose Orosco, Madrid ..... D 8

1951

Jan. 7—Amleto Crespi, Bilbao ..... W 8
Mar. 10—Ronnie Clayton, Manchester ..... KO by 2
July 20—Teodore Gonzalo, Barcelona ..... KO 4
(Spanish featherweight title)
Aug. 11—Ray Lewis, Madrid ..... KO 4
Aug. 26—Antonio Ruiz, Madrid ..... KO 2
(Spanish featherweight title)
Sept. 1—Hans Schomig, San Sebastian ..... KO 5
Sept. 15—Leyton Lewis, Seville ..... KO 4
Oct. 7—Luis Romero, Barcelona ..... KO by 3
(Spanish featherweight title)

1952

Feb. 14—Beralexy, Madrid ..... KO 1
Apr. 5—Ali Ramdane, Algiers ..... W 10
May 4—M. Ascensio, Tetuan ..... W 8
June 4—Bouadjemi Mokhfi, Barcelona ..... W 10
July 2—Jo Fernandez, Barcelona ..... W 10
Oct. 5—A. Salmero, Tangiers ..... KO 5
Oct. 12—P. Chito, Tetuan ..... W 10
Nov. 9—Francis Bonnardel, Madrid ..... KO 9
Dec. 31—Augustin Argote, Bilbao ..... KO by 4

1953

June 6—Perea Hernandez, Alicante ..... L 8
July 4—Georges Mousse, Madrid ..... W 10
July 26—Angel Garcia, Madrid ..... KO 6
Aug. 9—Boudjemi Mohkfi, Madrid ..... W 8
Aug. 12—Rudi Langer, Madrid ..... KO by 4
Sept. 12—Manolo Garcia, Madrid ..... L 10
Nov. 21—Al Young, Madrid ..... W 8

BABY DE VOOGD

Dutch heavyweight

Born, Arnhem, June 27, 1928.

1952

Oct. 13—Pabrecca, Rotterdam ..... KO 5
Nov. 3—Ted Jack, Rotterdam ..... W 6
Nov. 24—Leon Camberlain, Rot'dam ..... KO 2
Dec. 15—Prosper Beck, Rotterdam ..... KO 7

1952

Jan. 20—Jules Scohy, Rotterdam ..... KO 2
Mar. 2—Lucien Touzard, Rotterdam ..... KO 4
May 18—George Rogiers, Sch'v'gen. ..... W 8
July 6—Bernard, Rotterdam ..... KO by 7
Sept. 15—Otto Bastian, Amsterdam ..... W 8

ALOIS DEWULF

Belgian Welterweight Champion
(Complete record unavailable)

1948

Oct. 21—Lucien Van Daele, Ghent ---KO 1
Dec. 2—Stan Reypens, Gand ------KO by 8

1949

Apr. 7—Emile Delmine, Gand ------KO by 6
Oct. 26—Carlo Mola, Brussels ----------L 6

1950

Nov. 8—Gilbert Lavoine, Laon -----KO by 2
Dec. 14—Stan Reypens, Ghent ----------L 10

1951

Jan. 2—Medard Thieo, Roulers --------KO 1
Feb. 8—Maurice Bombaert, Ghent -----W 10
Feb. 21—Aime Lombard, Brussels -------W 10
Mar. 3—Clovis Lequenne, Bruges -----KO 4
May 28—Titi Brommer, Rotterdam-KO by 5
Oct. 11—Gilbert Lavoine, Laon ---------L 10
Dec. 16—Louis Klein, Merlebach ----KO by 3

1952

Apr. 7—Kid Dussart, Liege --------KO by 6
(Belgian welterweight title)
Oct. 2—Enrico Martina, Ghent ---------W 6
Oct. 16—Frans Wahl, Ghent ----------KO 3
Nov. 13—Kid Eugene, Ghent ----------KO 9
Nov. 27—Enrico Martina, Ghent --------W 10

1953

Feb. 4—William Thieulin, Elboeuf -----KO 9
Mar. 3—Luigi Valentini, Liege -----KO by 3
Oct. 8—Albert Muller, Ghent ---------KO 3
Oct. 24—Kid Dussart, Ghent ----------KO 6
(Belgian welterweight title)
Dec. 5—Leo Starosch, Bruges ----------W 10

VICTOR D'HAES

Belgian Light-Heavyweight
Born, Schaerbeck, June 24, 1926.
(Record incomplete)

1950

Jan. 25—Jan Declerq, Brussels ---------KO 5
(Belgian light-heavy title)

1951

Feb. 7—A. Lafranc, Brussels ----------KO 6
Apr. 11—Billy Wood, London -------KO by 5
June 11—Dennis Powell, Leicester -------L 8
Nov. 3—Michel Lapourielle, Brussels-W 10
Dec. 19—Kid Marcel, Brussels ----------W 10

1952

Jan. 12—Eli Elandon, Brussels ----------W 12
(Belgian light-heavy title)
Apr. 4—Gerhard Hecht, Hamburg ------L 10
June 7—Ray Schmit, Luxembourg -----W 10
Nov. 26—Oscar Menozzi, Brussels -------W 8
Dec. 21—Charles Colin, St. Nazaire ------L 10

1953

Jan. 19—Randy Turpin,
Birmingham ----------KO by 6
Mar. 19—Marcel Limage, Brussels--KO by 8
(Belgian light-heavyweight title)
Oct. 2—Tony Gruber, Berlin ----------KO 5
Nov. 18—Simon Ayankin, Brussels ------L 10

CHARLES DHERY

French Welterweight
Born, Rabat, Morocco, December 13, 1926.

1946

Oct. 1—Georges Urbain, Paris ---------W 6
Oct. 31—Luis Rodriguez, Paris ---------KO 6
Nov. 9—Maurice Cieutat, Paris ---------W 8
Nov. 26—Areski M'Rabet, Paris --------KO 4
Dec. 10—Adrien Mourguiart, Paris ------W 8

1947

Mar. 11—Giovanni Carrara, Creteil ------D 10
Mar. 28—Mohamed Kourane, Pantin ---KO 8
Apr. 22—Georges Meillassoux, Paris ---KO 9
June 14—Leon Briand, Pantin ----------KO 2
Sept. 18—Stanislaus Mierzwa, Paris ----KO 4
Oct. 27—Rene Selles, Paris ----------W 6
Nov. 8—Gilbert Stock, Nantes -----KO by 8
Dec. 6—Andre Franzin, Dijon ---------KO 9

1948

Jan. 22—Alfred Piette, Paris ----------W 10
Feb. 15—Louis Gaudin, St. Lo ----------KO 6
May 2—Pierre le Mentec, Vannes ------L 10
Aug. 20—Karl Balkowitsch, Vienna ------W 8
Oct. 1—Walter Gasparik, Vienna -----KO 5
Oct. 28—Fernando Janilli, Rome --------L 10

1949

Jan. 8—Henri Hecquard, Granville ----D 10
Mar. 3—Lucien Vandaele, Paris -------KO 1
Mar. 9—Emile Delmine, Brussels--KO by 1
Apr. 25—Yrgo Piitulainen,
Helsinki ----------KO by 6
Nov. 22—Giel de Roode, The Hague -----L 10

1950

Feb. 2—Dia Ouma, Paris ----------KO 2
Mar. 30—Gilbert Lavoine, Paris ----KO by 3
Nov. 25—Bernard Hyvon, LeMans ------KO 3

1951

June 17—Ali Amrane, Carvin ----------W 10
Nov. 11—Pierre Hernandez, Paris -------D 10

1952

Mar. 3—William Thieulin, Caen ---------L 10
Oct. 23—Jacques Dugenie, Paris -------KO 1
Nov. 15—Jean Ruellet, Paris ----------D 10
Dec. 27—Andre Briend, Vannes ----------W 10

1953

Feb. 4—Aleko Papacosmas, Istanbul--KO 5
Feb. 16—Garbis Zakaryan, Istanbul ------L 10
Oct. 27—Georges Macaire, Paris ---------L 10

MICK DIAMOND

Bellaghy, Ireland, Light-Heavyweight

1952

Nov. 19—Sam Menamin, Belfast --------KO 1
Nov. 26—John Baird, Belfast ----------KO 3

1953

Jan. 21—Hugh Ferns, Belfast ------KO by 5
Feb. 4—George McGowan, Derry ------KO 2
Feb. 25—Eric Thompson, Belfast ---------L 8
May 16—Jim Wilson, Derry ----------KO 1
May 30—Les Johnson, Belfast ------KO by 4
Aug. 8—Eric Metcalfe, Derry ----------W 8
Aug. 29—Eric Metcalfe, Belfast ------KO by 4

ANTONIO DIAZ

Spanish Bantamweight
Complete record unavailable

1952

Apr. 16—Palazon, Barcelona ----------D 8
Oct. 15—Miguel Gausch, Barcelona ------D 8

1953

Jan. 22—Iniguez, Barcelona ----------KO 3
Feb. 18—Mendes, Barcelona ----------W 8
June 4—Theo Medina, Barcelona -------W 10
July 4—Theo Medina, Perpignan -----WF 5
Aug. 5—Theo Medina, Perpignan--KO by 2
Oct. 31—Jose Martinez, Barcelona ------W 8
Dec. 18—Young Martin, Barcelona -------D 12
(Spanish flyweight title)

GIUSEPPE DiJOANNI

Italian Lightweight
(Complete record unavailable)

1952

Jan. 17—Svend Wad, Copenhagen ---------L 8
Mar. 21—Werner Handke, Berlin ---------D 8
Apr. 11—Silvio Roteglia, Genoa ---------D 8
July 9—Silvio Roteglia, Acqui ---------D 8
Aug. 8—Taki Zaharyas, Vienna ---------D 8
Sept. 13—Alberto Dioti, Rome ----------W 8

1953

Feb. 20—Duilio Loi, Genoa ----------L 10
Mar. 12—Silvio Roteglia, Rome ----------W 8
Apr. 5—Jacques Prigent, Marseilles -----L 10
June 14—Emilio Marconi, Rome ----------L 8
July 12—Mario Ciccarelli, Rome ---------D 8
Sept. 20—Jo Janssens, Rome ----------D 8
Dec. 21—Bruno Visintin, LaSpezia -------L 10

GAETANO DiLUCCIA

Italian Welterweight
(Complete record unavailable)

1952

Feb. 23—Lahouari Godih, St. Denis ------L 10
June 14—Jean Ruellet, Paris --------KO by 5
Oct. 12—Raymond Dumoutier, Paris ---KO 2

1953

Jan. 3—Sauveur Chiocca, Paris ---------W 10
Jan. 17—Gerard Laurent, Paris ----------D 10
Feb. 14—Eugene Thomann, Paris -------KO 5

Mar. 14—Bouadjemi Mokhfi, Paris W 10
May 30—Emilio Marconi, Grosseto L 10
July 26—Felice Gallo, Bari L 8
Aug. 29—Giovanni Paini, Bari W 8
Sept. 19—Mario Rosselini, Bari W 8
Oct. 31—Renato Matteotti, Bari D 8
Nov. 7—Felice Gallo, Bari W 10
Dec. 4—Franco Antonini, Perugia W 8

ROBERT DiMAYO

French-Tunisian Lightweight

Born, Mateur (Tunis), June 26, 1928.

1951

Jan. 30—Said Belhout, Paris W 6
Feb. 16—E. Cielinski, St. Ouen W 6
Mar. 3—R. Billon, Cahlons KO 8
Mar. 30—R. Clement, St. Ouen KO 3
Apr. 22—R. Villard, Coulommiers W 10
June 16—J. Risi, Levallois KO 1
Sept. 29—R. Falkner, St. Ouen KO 3
Oct. 27—S. Peyrot, St. Ouen KO 4
Nov. 14—J. Rabaini, Paris KO 4
Dec. 12—Louis Orsini, St. Ouen W 10
Dec. 28—G. Gracia, St. Denis L 10

1952

Jan. 22—Ray Souply, Charleoroi L 10
Feb. 13—Louis Orsini, Paris W 6
Feb. 27—R. Merle, Paris W 8
Mar. 15—Frank Hermal, Paris L 10
May 7—Sulvain Therouse, Paris D 8
May 21—Adrien Leroy, Paris L 8
June 15—Ludwig Petri, Kirn L 8
July 5—Marcel Merle, Paris D 10
Dec. 27—Jacques Dehaye, Paris L 10

1953

Feb. 7—Jacques Herbillon, Chalons L 10
Mar. 24—Rene Lacaze, Paris L 10
Apr. 14—Frank Hermal, Paris KO by 9
May 21—Sergio Milan, Paris L 10
June 12—Morlay Kamara, Paris D 10
July 15—Andre Benatar, St. Ouen W 10
Sept. 29—Raymond Dumoutier, Paris L 10
Oct. 24—Guy Gracia, Melun L 10

IDRISSA (EDDIE) DIONE

French Welterweight Champion

Born, Brazzaville, French Kongo, July 21, 1929.

1952

Jan. 7—C. Hazebrouck, Nevers W 8
Jan. 18—Rene Lacaze, Geneva L 8
Feb. 4—R. Lemaire, Nevers KO 3
Feb. 11—C. Tari, Brindisi WF 2
Feb. 28—Giglio Odoroco, Padua W 8
Mar. 17—G. Clausener, Nevers W 8
Apr. 3—Sylvano Locatelli, Geneva W 8
Apr. 21—Roger Gade, Paris W 6
May 5—A. Schmitt, Nevers W 8
May 17—Dabrowski, Montlucon W 8
June 2—Edouard Collet, Nevers W 8
July 5—Dubreuil, Montlucon W 8
Aug. 12—Natale Blasi, Brindisi KO 6
Aug. 24—Sylvano Locatelli, Leghorn W 8
Oct. 11—Andre Mauguin, Paris W 10
Oct. 23—Cheroughi, Paris W 8
Nov. 20—Paolo Melis, Paris W 10
Dec. 3—Robert Guivarch, Evreux L 10

1953

Feb. 9—Kid Eugene, Nevers W 10
Apr. 2—Roger Baour, Paris KO 3
Apr. 15—Titi Clavel, Paris W 8
May 2—Edouard Lewko, Nevers W 10
May 14—Bruno Marostegan, Paris W 10
May 30—Serge Van Zandt, Nevers KO 3
Sept. 28—William Thieulin, Louviers W 10
Oct. 18—Kid Eugene, Paris W 10
Nov. 23—Robert Guivarch, Paris W 15
(French welterweight title)

BOBBY DODOO

African Gold Coast Featherweight

Record in British Isles

1950

Dec. 12—Tony Llanelly, Spalding L 6

1951

Feb. 20—Johnny Heywood, Spalding W 8
Mar. 5—Tony Hardwick, Kettering KO 5
Mar. 19—Arthur Gould, Walworth L 6
Apr. 2—Reg Hunt, Kettering KO 6
Apr. 24—Tony Llanelly, Spalding L 8
June 16—Eddie Magee, Belfast KO 4
July 28—Billy Kelly, Belfast L 8
Oct. 6—Jim Bird, Glasgow KO by 1
Nov. 13—Jackie Horseman, Spalding W 8
Nov. 19—Gene Caffrey, Leicester L 8
Dec. 12—Jackie Horseman, Spalding W 8

1952

Jan. 21—Tommy Blears, Manchester KO by 8
Apr. 7—Peter Morrison, Harrogate W 8
Apr. 12—Billy Kelly, Belfast L 8
Dec. 20—Pat Kelly, Belfast L 8

1953

Feb. 11—Bunty Doran, Belfast W 8
July 9—Jimmy Brewer, Portsmouth D 8
Nov. 30—Freddie Reardon, Epsom L 8

OTTO DOMKE

German Lightweight

Born, Hamburg, January 14, 1922. Turned professional 1946; early record unavailable.

1951

Feb. 7—Heinz Gorczyza, Hamburg L 6
Mar. 2—Elis Ask, Helsinki KO by 7
Apr. 20—Erwin Louis, Hamburg W 4
June 3—Mario Minatelli, Hamburg D 6
Nov. 2—Werner Handtke, Hamburg L 6
Nov. 16—Ludwig Petri, Berlin L 10

1952

Sept. 14—Ernst Kohlsaat, Neumunster D 6
Dec. 26—Ernst Kohlsaat, Hamburg D 6

1953

Jan. 16—Jorgen Johansen, Copenhagen L 10
May 9—Bruno Walkowiak, Rendsburg KO 4
Aug. 29—Gerd Muller, Krefeld KO by 1

EDDIE (BUNTY) DORAN

Belfast, Ireland, Bantamweight

Born Dec. 16, 1921. Started boxing 1938.

1943

Apr. 7—Billy Hazelgrove, London KO 6
Apr. 19—Billy Hazelgrove, Broghton KO 3
Apr. 28—Johnny Summers, London KO 2
May 19—Sammy Reynolds, London L 8
May 24—Jack McKenzie, Birmingham W 8

1944

Feb. 19—Ike Weir, Belfast KO 3
Oct. 17—Hugh Cameron, Ireland W 10

1945

Mar. 15—Jim Warnock, Belfast KO 8
May 19—Norman Lewis, Wolverhamp. KO 6
May 29—Alex Murphy, London KO 2
June 21—Mickey Jones, Liverpool KO 7
July 10—Sammy Reynolds, Willenhall D 10
Aug. 3—Hughie Cameron, Hamilt., Scot. W 10
Aug. 24—Jimmy Gill, Leicester W 8
Sept. 18—Ronnie Bishop, Belfast KO 4
Nov. 6—Rinty Monaghan, Belfast KO by 4
Dec. 18—Tommy Burney, London KO 3

1946

Mar. 8—Jackie Paterson, Dublin W 10
June 7—Theo Medina, Belfast KO 6
Aug. 3—Jimmy Webster, Brighton KO 6
Aug. 22—Teddie O'Neil, Glasgow W 8
Sept. 21—Norman Lewis, Pt. Talbot W 10
Oct. 23—Johnny Boom, Dundee D 8

1947

Jan. 14—Georges Mousse, London W 8
Feb. 10—Peter Kane, Manchester L 8
May 5—Tommy Madine, Belfast KO 4
June 11—Joe Boy Collins, Belfast KO 1
(Irish Bantamweight Title)
July 25—Jean Jouas, Belfast W 10
Sept. 27—Joe Cornelis, Belfast KO by 5
Dec. 26—Billy Tansey, Belfast W 8

1948

Mar. 18—Stan Rowan, Liverpool L 10
Apr. 16—Peter Kane, Manchester KO by 8
July 26—Teddy Gardner, W. Hartlepool L 8
Aug. 11—Gaston von den Vos, Glasgow W 8
Nov. 26—Teddy Gardner, Belfast W 8

1949

Jan. 25—Theo Medina, Belfast W 10
Apr. 5—Georges Mousse, Belfast W 10

May 2—Stan Rowan, Belfast.....KO 6
June 24—Guido Ferracin, Belfast.....L 10
Sept. 30—Danny O'Sullivan, Belfast..KO by 12

1950

June 19—Manny Kid Francis, Belfast ....W 8
July 6—Peter Keenan, Paisley .....L 10
Nov. 3—Vic Toweel, Durban .....KO by 9

1951

Dec. 26—Jackie Briers, Belfast.....W 15
(Irish bantamweight title)

1952

Feb. 26—Ron Johnson, London.....L 8

1953

Feb. 11—Bobby Dodoo, Belfast.....L 8
Mar. 14—Andy Monaghan, Belfast.....W 8
Mar. 28—Jackie Fairclough, Belfast.....W 8
Apr. 25—Terry McHale, Dundalk.....KO 4
May 9—Neville Tetlow, Belfast.....L 8
June 30—John Kelly, Belfast.....KO by 11
(Irish bantamweight title)

ALESSANDRO D'OTTAVIO

Italian Middleweight

Born, August 27, 1927.

1950

Jan. 7—Ferrario, Rome .....W 8
Feb. 1—Meneghini, Milan .....W 8
Feb. 25—Brenchi, Como .....KO 2
Mar. 18—Facchi, Rome .....W 10
Mar. 27—Vancini, Ferrara .....W 6
Aug. 10—Jean Stock, Rome .....W 8
Dec. 9—Widmer Milandri, Rome .....KO 10

1951

May 2—William Poli, Bologna.....L 10
June 9—Ivano Fontana, Rome.....L 10
Dec. 15—Georges Royer, Geneva.....D 10

1952

Jan. 31—Widmer Milandri, Rome.....D 8
Apr. 3—Antonio Soldevilla, Rome.....L 10
Nov. 1—Mario Diaz, Buenos Aires.....L 12
Dec. 9—Ernesto Righetti, Buenos Aires .....KO 1
Dec. 20—Antonio Diaz, Buenos Aires.....L 12

1953

Jan. 18—Arabel, LaPlata .....KO 9
June 27—Luigi Valentini, Rome.....WF 6
Oct. 5—Widmer Milandri, Forli.....L 12
(Italian middleweight title)

COL DOUGLAS

Australian Featherweight

1950

Feb. 13—Cecil Brown, Brisbane.....L 6
June 30—Laurie Peters, Brisbane.....L 8
Sept. 16—Jimmy Williams, Brisbane..KO by 6

1951

Feb. 2—Jimmy Williams, Brisbane....W 12
Mar. 22—Laurie Peters, Brisbane.....L 12
Sept. 14—Cyril Roberts, Brisbane.....L 12
Dec. 21—Ron Petersen, Brisbane.....W 12

1952

June 6—Eddie Marks, Brisbane.....W 12
July 18—Bobby Sinn, Brisbane.....W 15
Aug. 8—Bobby Sinn, Brisbane.....D 12
Sept. 26—Wal Dugan, Brisbane .....KO 9

1953

Jan. 23—Bobby Sinn, Brisbane.....KO by 10
Apr. 24—Ron Varcoe, Brisbane.....W 12
June 19—Elley Bennett, Brisbane....KO by 4
(Australian featherweight title)
Aug. 14—Billy Richards, Brisbane...KO by 9

PADDY DOWDALL

Cork, Ireland, Lightweight

1945

Aug. 20—Johnny Molloy, Liverpool.....WF 8
Oct. 11—Johnny Molloy, Liverpool.....L 10

1946

Feb. 14—Ronnie Clayton, Liverpool.....L 10
Apr. 4—Bert Jackson, Liverpool .....L 10
May 16—Gus Foran, Liverpool.....L 10
June 6—Jimmy Stubbs, Liverpool.....W 10
July 25—Jimmy Stubbs, Liverpool.....W 10
Aug. 8—Johnny Molloy, Liverpool.....LF 7
Nov. 25—Pierce Ellis, Manchester .....KO 7
Dec. 12—Tom Smith, Newcastle.....L 8
Dec. 26—Gerry Smyth, Belfast.....W 8

1947

Jan. 2—Jimmy Stubbs, Liverpool.....L 10
Jan. 16—Ben Duffy, Newcastle.....W 10
Jan. 30—Ben Duffy, Newcastle.....W 10
Mar. 27—Bert Jackson, Liverpool.....L 8
Mar. 29—Jackie McGouran, Belfast....KO 6
Apr. 26—Charley Meikle, Belfast.....KO 6
May 27—Eddie Miller, London.....L 8
July 25—Cliff Curvis, Belfast.....L 8
Aug. 28—Bert Hornby, Liverpool....KO by 7
Sept. 6—Dave Watson, Belfast.....W 8
Sept. 20—Paddy Trainor, Belfast.....W 8
Oct. 11—Roy McGregor, Belfast.....W 8
Nov. 8—Spider Kelly, Belfast.....KO 6
Nov. 13—Peter Fallon, Liverpool.....W 10
Nov. 27—Stan Hawthorne, Liverpool....L 10
Dec. 6—Jimmy Smith, Belfast.....KO 2
Dec. 26—Billy O'Neill, Belfast .....W 8

1948

Jan. 22—Stan Hawthorne, Liverpool ....L 10
Feb. 4—Bobby Blair, Belfast .....KO by 3
Apr. 3—George Frost, Belfast .....W 8
Apr. 10—Ginger Walsh, Belfast .....KO 3
Apr. 17—Paddy Trainor, Belfast .....W 8
May 22—Benny Norman, Belfast .....KO 5
June 3—Maurice Jones, Liverpool ....KO 3
June 19—Paddy Trainer, Ulster .....KO 4
July 1—Kid Germain, Liverpool ...KO by 2
Aug. 21—Jim Keery, Belfast .....KO by 7
Oct. 27—Jackie Marshall, Glasgow.....L 8
Dec. 18—Dick Levers, Belfast.....KO 4

1949

Jan. 22—Ted Ansell, Belfast .....W 8
Feb. 10—Billy Barton, Doncaster.....W 8
Mar. 11—Billy Davies, Blackpool .....L 10
Apr. 2—Harry Fisher, Belfast.....KO 6
Apr. 9—Billy Barton, Belfast .....W 8
May 4—Johnny Hazel, Belfast .....L 8
June 23—Solly Cantor, Dublin .....D 8
July 4—Les Rendle, W. Hartlepool ....W 8
July 18—Freddie Smith, W. Hartlepool ..W 8

1950

Aug. 6—Mickey O'Neill, Dublin .....NC 4
(bout stopped by rain)
Nov. 4—Arthur Massey, Belfast .....W 8

1951

Mar. 31—Gerry Hassett, Belfast.....L 8
May 26—Dennis Yearby, Belfast.....KO 3
June 23—Harry Lewis, Belfast.....KO 8
July 28—Gerry Hassett, Belfast.....L 8
Sept. 22—George Barker, Belfast.....W 8
Nov. 3—Charley Fawcett, Belfast.....W 8
Nov. 24—Jimmy Blackburn, Belfast....KO 2
Dec. 8—Charley Neeson, Belfast.....W 8

1952

Jan. 26—Gerry Hassett, Belfast.....KO 3
Mar. 29—Eddie Joseph, Belfast.....KO 5
Apr. 19—Stuart Finch, Belfast.....L 8
May 31—Dick Levers, Belfast.....L 8
Sept. 13—Charley Meikle, Belfast.....D 8

1953

Feb. 28—Dan Collie, Belfast.....W 8
Apr. 4—Johnny Delmore, Belfast.....W 8
May 2—Johnny Reeves, Belfast.....W 8
June 13—Al Sharpe, Belfast.....W 8
Sept. 5—Harry Legge, Belfast.....W 8
Sept. 26—Bill Connor, Belfast.....L 8
Oct. 10—John Watson, Belfast.....KO by 5
Oct. 24—Tom McMenemy, Belfast.....D 8
Nov. 14—Tim McLeary, Belfast .....L 8

DAI DOWER

Abercynon, Wales, Flyweight

A.B.A. flyweight champion in 1952; member of British Olympic team at Helsinki. Won first two bouts but was eliminated by A. Bulakof of Russia on split decision in third series in flyweight class.

1953

Feb. 16—Vernon John, Cardiff.....KO 4
Mar. 24—Ron Hughes, London.....KO 2
Apr. 20—Colin Clitheroe, Bristol.....W 6
Apr. 27—Pete Hallberg, Cardiff.....KO 3
May 18—Alf Smith, London.....KO 1
June 1—Mickey Roche, Newport.....W 6
June 18—Mickey Roche, Cardiff.....W 6

July 27—Colin Clitheroe, Cardiff.....KO 5
Aug. 26—Jimmy Quinn, Porthcawl.....KO 7
Oct. 13—Henry Carpenter, London.....KO 4
Nov. 1—Joe Cairney, London.....KO 4
Nov. 23—Joe Murphy, Cardiff .....W 8

GERALD DREYER

British Empire Welterweight Champion

Born, Bretoria, South Africa, 1929.

(Won Olympic lightweight championship at London in 1948)

1948

Dec. 18—Mannetjie Roux, Jo'burg.....KO 4

1949

Feb. 26—Johnny Beckett, Jo'burg.....KO 3
Mar. 28—Fanie Bushney, Jo'burg.....KO 4
May 7—Andrew Kinnear, Salisbury..KO 3
May 12—Fanie Bushney, Jo'burg.....W 6
Dec. 17—Ginger Jonker, Jo'burg.....KO 3

1950

Feb. 4—Ritchie McCullough, Jo'burg...W 10
Mar. 4—Jimmy Toweel, Jo'burg.....W 12
(South African lightweight title)
June 3—Al Perreira, Lourenco Marques .....KO 3
July 1—Tony Lombard, Jo'burg.....KO 7
(South African lightweight title)
July 29—Bartolome Marti, Jo'burg.....W 10
Aug. 26—Jimmy Toweel, Jo'burg.....W 10
Dec. 19—Johnny McCoy, Jo'burg.....KO 2

1951

Jan. 6—Ian Purchase, Pt. Elizabeth...KO 4
Jan. 27—Billy Thompson, Jo'burg.....W 10
Apr. 10—Joe Lucy, London.....W 10
Apr. 24—Peter Fallon, London.....W 8
June 13—Selwyn Evans, Porthcawl.....KO 6
Aug. 22—Cliff Anderson, Porthcawl.KO by 1
Dec. 26—Howie Friedman, Miami.....KO 5
Dec. 28—Tony Cagliardo, Palm Beach..KO 3

1952

Jan. 28—Bobby Timpson, New York ..KO 7
Feb. 5—Eddie Reynolds, Toronto.....KO 2
Feb. 29—Roy Wirt, W. Palm Beach.....W 10
Mar. 12—Ralph Alvarez, Chicago.....KO 1
Mar. 17—Jimmy Montgomery, Boston..W 6
Mar. 28—Don Alderson, New York.....W 6
May 14—Baby Ike, Los Angeles.....W 6
June 17—Art Soto, Los Angeles.....W 10
Aug. 5—Baby William, Miami Beach...W 10
Oct. 31—Sal DiMartino, New York.....W 8
Dec. 8—Cliff Curvis, Johannesburg.....W 15
(British Empire Welterweight title)

1953

Feb. 21—Peter Galleymore, Pt. Elizabeth .....KO 9
Apr. 18—Phil Burton, New York.....KO 6
May 5—Italo Scortichini, Brooklyn.....L 10
June 16—Vic Cardell, Brooklyn.....W 10
July 18—Wilbur Wilson, Boston.....L 10
Sept. 19—Wilbur Wilson, Boston.....D 10
Nov. 14—Pat Manzi, Syracuse.....D 10

JACQUES DUGENIE

French Welterweight

Born, February 15, 1932.

1951

Oct. 18—R. Fleuret, Paris.....KO 4
Oct. 26—J. Czaplick, Lens.....KO 4
Nov. 8—L. Paris, Paris.....KO 5
Nov. 29—P. Leveille, Paris.....KO 3
Dec. 13—R. Molinier, Paris.....KO 7

1952

Jan. 1—Georges Clausener, Paris.....W 6
Jan. 19—Bill Jo Cohen, Paris.....W 8
Feb. 25—A. Cheroughi, Paris.....W 6
Mar. 17—A. Marty, Paris.....KO 2
Mar. 31—Roman Dabrowsky, Paris.....W 6
Oct. 23—Charley Dhery, Paris.....KO by 1
Dec. 19—Dabrowski, Paris .....W 6

1953

Aug. 15—Marcel Livet, St. Malo.....W 8
Oct. 8—Bernard Adam, Paris.....W 8
Nov. 6—Simon Girardot, Paris.....W 6
Nov. 23—Rene Lacaze, Paris .....D 8

JACQUES DUMESNIL

French Featherweight

Born, Paris, June 29, 1930.

1951

Sept. 20—M. Cournut, Paris.....W 6
Oct. 4—M. Martin, Paris.....W 6
Oct. 18—R. Meunier, Paris.....D 8
Oct. 26—J. Monier, Lens.....W 8
Nov. 22—A. Schepens, Paris.....KO 3
Dec. 13—G. Bonin, Paris.....W 8
Dec. 22—Henri Pageot, Rennes.....W 8

1952

Jan. 19—F. Pandocchi, Paris.....W 6
Feb. 21—Tino Cardinale, Paris.....W 10
Mar. 17—Edmond Moletto, Paris.....W 6
Mar. 31—Roman Dabrowski, Paris.....W 6
Apr. 21—Jean Podevin, Paris.....W 6
June 2—Maurice Charmot, Nevers.....D 6
June 30—Arthur Emboule, Paris.....W 6
Oct. 5—Jacques Lemeunier, Paris.....W 10
Oct. 26—Bernard Dodin, Paris.....W 10
Dec. 7—Andre Benatar, Rennes.....W 10
Dec. 19—Jesus Rubio, Paris.....W 8

1953

Jan. 19—Juan Rofas, Paris.....KO 9
Feb. 9—Louis Cabo, Paris.....W 8
Mar. 19—Sergio Milan, Paris.....KO by 4
Apr. 18—Louis van Hoeck, Brussels.....W 8
June 17—Roy Ankarah, Glasgow.....L 10
June 26—Jean Richaud, Bordeaux.....D 8
Aug. 15—Juan Rofas, St. Malo.....L 10
Oct. 8—Pierre Carrara, Paris.....W 10
Nov. 6—Jacques Bataille, Paris.....W 10
Dec. 11—Ray Famechon, Paris.....L 10

RAYMOND DUMOUTIER

French Lightweight

Born Tugny-et-Pont (Aisne), January 13, 1925.

1952

Jan. 5—R. Gay, Tergnier.....KO 4
Jan. 26—P. Gallet, Hirson.....L 8
Feb. 9—H. Schmidtke, Tergnier.....KO 4
Feb. 21—A. Surier, Paris.....KO 6
Mar. 9—S. Vlamynck, Tergnier.....KO 5
Apr. 12—R. Renard, Tergnier.....KO 5
Apr. 23—A. Evrot, Evreux.....KO 5
May 10—P. Gallet, Tergnier.....KO 4
June 14—A. Geoffroy, Tergnier.....W 8
July 12—X. Fernandex, Laon.....KO 7
Sept. 27—S. Hazebrouck, Tergnier.....W 8
Oct. 12—G. DiLuccia, Paris.....KO by 2
Dec. 6—Kid le Noir, Tergnier.....W 10
Dec. 27—R. Noel, Tergnier.....KO 9

1953

Jan. 10—Sylvain Thereuse, Tergnier....W 10
Feb. 7—Andre Benatar, Tergnier.....W 10
Mar. 7—L. Chapel, Tergnier.....W 10
May 10—Gerard Laurent, Tergnier....KO 7
June 6—Serge Ceustermans, Tergnier...D 10
Sept. 29—Robert DiMayo, Paris.....W 10
Nov. 8—Guy Gracia, Paris.....KO by 8

RON DUNCOMBE

Jersey, Channels Island, Middleweight

1953

July 21—John Makepeace, Jersey.....KO 3
Aug. 3—Johnny Ling, Jersey.....W 6
Nov. 2—Alex Gurton, London.....KO 3
Nov. 10—Jackie Hughes, London.....W 6
Nov. 23—Ronnie Davis, London.....KO 4
Dec. 8—Terence Murphy, London.....KO 4

BABY DUNDEE

Filipino Featherweight

1953

Jan. 24—Vic Guestes, Manila.....W 6
Mar. 21—Young Mariano, Rizal.....W 8
May 20—Little Ibabez, Manila.....L 6
Aug. 1—Rocky Dado, Manila.....W 8
Sept. 12—Celso del Rosario, Rizal.....W 10

LITTLE DUNDEE

Filipino Flyweight

(Complete record unavailable)

1951

Mar. 18—Star Susing, Tarlac.....W
June 23—Larry Bataan, Zamboanga.....L 8

June 25—Tanny Campo, Cebu ..... L 10
Aug. 18—Leo Espinosa, Cebu ..... L 10
Nov. 19—Pete Enriquez, Davao City ..... W 10
Dec. 24—Kid Independence, Davao City .. L 10

1952

Feb. 24—Flash Elorde, Davao ..... W 8
Apr. 13—Tanny Campo, Davao ..... L 10
June 3—Tanny Campo, Cebu ..... L 10
July 6—Little Murillo, Davao City ..... W 8
Aug. 12—Flash Elorde, Davao ..... KO by 4

1953

Mar. 18—Flashy Guevarra, Manila .. KO by 2
Oct. 12—Rusty Ginete, Rizal ..... L 10

CHARLEY DUNN

Australian Lightweight

Born, Enfield, N.S.W., July 28, 1930.

1948

Nov. 4—Harold Kilroy, Leichhardt .... W 8

1949

Jan. 24—Noel Torey, Sydney ..... KO 5
Feb. 7—Bob Morris, Sydney ..... KO 2
Feb. 15—Jimmy Boyle, Mascot ..... W 10
—Archie Fagan, Parramatta .... KO 3
Nov. 7—Dal Sterling, Sydney ..... W 12
Nov. 28—Len Pippen, Sydney ..... D 12
Dec. 19—Len Pippen, Sydney ..... KO 5
Dec. 23—Johnny Wheeler, Melbourne ... D 12

1950

Jan. 28—Johnny Brown, Newcastle ..... W 12
Feb. 13—Ken Rushgrove, Sydney ..... W 12
Mar. 7—Louis DeJsada, Leichhardt
KO by 1
—Norm Praine, Parramatta ..... L 10
July 17—Norm Praine, Sydney ..... LF 2
Aug. 8—Kevin Hall, Sydney ..... KO 5

1951

Mar. 1—Billy Watson, Leichhardt ..... W 12
Mar. 14—Dave Leighton, Wagga ..... KO 2
Mar. 27—Tony Hall, Leichhardt ..... KO 7
Apr. 19—Little Paras, Leichhardt ..... L 12
May 24—Ken Wenman, Leichhardt .... KO 1
June 14—Billy Watson, Leichhardt ..... KO 2
July 13—Cliff Jones, Wagga ..... KO 4
July —Pat Ford, Dubbo ..... KO 4
Aug. 7—Jimmy Reeves, Sydney .... KO by 5
Sept. 7—Dave Landers, Brisbane ... KO by 3

1952

June 23—Pat Ford, Sydney ..... KO by 7

1953

Feb. 6—Jackie Ryan, Brisbane ..... KO by 6
Mar. 31—Arthur Kelly, Newcastle ..... KO 2
May 22—Eddie Magee, Melbourne ..... KO 8
June 1—Ray Fitton, Sydney ..... W 12
Nov. 13—Bert Hornby, Sydney ..... W 8

PAUL DUNNE

Dublin, Ireland, Bantamweight

1952

May 22—Jimmy Shaw, Liverpool ..... W 4
June 9—Frank Conroy, W. Hartlepool .. W 4
June 28—George Edwards, Sunderland .. W 4
Aug. 20—Johnny Lang, Morecambe ..... W 6
Oct. 3—Johnny Lang, Oldham ..... W 6
Oct. 23—Joe Taylor, Liverpool ..... W 4
Nov. 13—Jackie Butler, Liverpool .. KO by 4

1953

Jan. 8—George Ellis, Liverpool ..... KO 4
Feb. 25—Joe Taylor, Blackpool ..... L 6
Mar. 7—Billy Baker, Blackpool ..... KO by 3
May 30—Mickey King, Belfast ..... KO 4
Sept. 26—Freddie Orr, Belfast ..... KO 5
Oct. 10—Jackie Foster, Belfast ..... W 8
Nov. 12—Syd Charles, Liverpool ..... W 6
Nov. 20—Syd Charles, Blackpool ..... W 8
Dec. 11—Colin Clitheroe, Blackpool ..... L 8

KID DUSSART

Belgian Welterweight Champion

Born, Liege, Belgium, April 11, 1921. Started boxing 1937.

1948

Jan. 20—Tiberl, Antwerp ..... KO 2
Jan. 26—Ray Famechon, Paris ..... L 10
Feb. 3—Andre Famechon, Charleroi .... L 8
Mar. 16—Syl. Locatelli, Charleroi .... KO 7
May 23—Ray Famechon, Brussels ..... W 10
July 10—Georges Vignes, Brussels .... KO 5
July 25—Syl. Locatelli, Spa ..... W 10
Nov. 6—Franck Hermal, Brussels ..... KO 7
Dec. 4—Fritz Minnich, Brussels ..... W 10

1949

Feb. 7—Leandre Mateos, Liege ..... W 10
Mar. 7—Paul Renucci, Liege ..... KO 9
May 7—Luigi Uboldi, Brussels ..... W 10
July 5—Billy Thompson, London ..... W 6
(European lightweight title)
Nov. 15—Solly Cantor, London ..... D 8
Dec. 17—Roberto Proietti, Brussels ..... L 15
(European lightweight title)

1950

Jan. 25—Kay Kalio, Brussels ..... W 10
Mar. 23—Jean Milo, Ghent ..... D 8
Apr. 20—Gustave Perrot, Brussels ..... D 8
May 13—Maurice Mancini, Brussels ..... W 10
July 14—Rocco Rossano, Coney Island ... L 8
July 24—Chief Whitewater, San
Francisco ..... KO by 7
Aug. 18—Paddy DeMarco, Long Beach, .. L 10
Sept. 18—Vic Cardell, Holyoke ..... L 10
Oct. 24—Billy Graham, Toledo ..... L 10
Dec. 21—Bill Neri, Brooklyn ..... L 8

1951

Feb. 10—Young Cyclone, Liege ..... D 10
Apr. 7—Emile Delmine, Brussels ..... L 10
Apr. 26—Valere Benedetto, Brussels .... W 10
Aug. 11—Hermann Korber, Ostend ..... W 8
Sept. 22—Gustave Perrot, Brussels ..... W 10
Dec. 8—Emile Delmine, Liege ..... KO 9
(Belgian welterweight title)

1952

Jan. 21—Titi Clavel, Liege ..... W 10
Feb. 9—Danny Womber, Brussels ..... L 10
Mar. 20—Chris Christensen, Copenhagen L 10
Apr. 7—Alois DeWulf, Liege ..... KO 6
(Belgian welterweight title)
May 3—Harry Mino, Antwerp ..... L 12
(Belgian welterweight title)
Nov. 16—Charley Humez, Lille ..... L 10
Dec. 9—Harry Mino, Antwerp ..... W 12
(Belgian welterweight title)

1953

Jan. 26—Edgard Delannoit, Liege ..... W 12
(Belgian welterweight title)
Apr. 8—Luigi Valentini, Liege ..... WF 2
Aug. 6—Gilbert Lavoine, Nice ..... KO by 4
(European welterweight title)
Oct. 24—Alois Dewulf, Ghent ..... KO by 6
(Belgian welterweight title)

KID DYNAMITE

South African Flyweight

Record in Australia:

1953

May 15—Jackie Burke, Brisbane ... KO by 4
June 12—Barry Hatcher, Melbourne .... KO 2
July 10—Alan Landers, Brisbane ..... KO 3
July 24—Taffy Hancock, Brisbane ..... W 12
Aug. 21—Bobby Sinn, Brisbane ..... KO by 6
Sept. 28—Ted Fitzgerald, Sydney ..... KO 6
Oct. 10—Ted Fitzgerald, Broken Hill .... W 12
Oct. 17—Mick Roberts, Broken Hill .... KO 10
Oct. 22—Billy Herbert, Leichhardt .... WF 7
Nov. 2—Kevin James, Sydney ..... KO 12
Nov. 9—Billy Herbert, Sydney ..... KO 7

PHIL EDWARDS

Cardiff, Wales, Welterweight

Born, May 12, 1936.

1952

Oct. 28—Fred Leek, Willenhall ..... KO 2
Nov. 3—Johnny Williamson, Chelt'm .. KO 4
Nov. 24—Jimmy Ryan, Weston ..... KO 2
Dec. 1—Gabe Fox, Walsall ..... KO 5
Dec. 10—Paul Hogg, Willenhall ..... KO 1

1953

Jan. 5—Frank Guest, Walsall ..... W 6
Jan. 19—Dennis Thomas, Birmingham .. W 6
Feb. 2—Tom Berry, Walsall ..... W 6
Feb. 16—Ron Atkins, Cardiff ..... W 6
Feb. 24—Johnny Bradford, Willenhall ... W 6
Mar. 2—Ken Ashwood, Walsall ..... W 6
Mar. 23—Art Henry, Willenhall ..... W 6

Apr. 13—Denny Bonser, Walsall.....W 6
May 4—Art Henry, Walsall.....W 6
June 2—Beau Griffiths, Pt. Talbot.....W 6
June 18—Beau Griffiths, Cardiff.....KO 3
June 29—Danny Doran, Birmingham.....W 6
July 27—Ray Corbett, Cardiff.....W 6
Aug. 31—Les Garbett, Birmingham.....W 6
Sept. 28—Bill Wooding, Birmingham.....L 6
Oct. 13—Johnny Williamson, Wil'hall.....W 6
Oct. 26—Andy Andrews, Cardiff.....KO 6
Nov. 2—Jimmy Stimpson, Walsall.....L 6

BILLY ELLAWAY

Liverpool, England, Middleweight
Born, October 9, 1932.

1950

July 13—Eric Metcalfe, Liverpool.....KO 3
Aug. 10—Roy Johnson, Liverpool.....W 4
Nov. 3—George Day, Blackpool.....KO 1
Dec. 14—Frank Priest, Liverpool.....KO by 1

1951

Feb. 8—Eddie Connors, Liverpool.....KO 3
Mar. 8—Pat Ryan, Liverpool.....KO 1
Mar. 19—Jack Scott, Preston.....KO 1
Mar. 29—Jackie Jones, Liverpool.....KO 2
Apr. 12—Frank Priest, Liverpool.....KO 2
Apr. 19—Ken Richardson, Liverpool.....KO 3
May 3—Gordon Nichols, Liverpool.....KO 2
May 17—Jimmy Longton, Liverpool.....LF 3
June 7—Jimmy Longton, Liverpool.....L 8
July 5—Billy Taylor, Liverpool.....KO 1
July 19—Bob Cleaver, Liverpool.....KO by 6
Aug. 16—Jackie Brown, Liverpool.....KO 2
Aug. 30—Jackie Brown, Liverpool.....KO 3
Sept. 13—Eddie Webb, Liverpool.....KO 3
Oct. 11—Jimmy Redgewell, Liverpool.....KO 1
Oct. 18—Dick Langley, Liverpool.....KO 2
Nov. 1—Ron Cooper, Liverpool.....KO 8
Dec. 13—Koffi Kiteman, Liverpool.....W 8

1952

Feb. 14—Jackie Marr, Liverpool.....W 8
Apr. 10—Joe Maseko, Liverpool.....KO by 5
May 22—Jeff Tite, Liverpool.....W 8

1953

Nov. 19—Jack Johnson Cofi, Liverpool.....W 8
Dec. 11—Bert Sanders, Blackpool.....KO 8

JIMMY ELLIOTT

South African Middleweight Champion
Born, Port Elizabeth, S. A., 1930.

1952

July 3—Johnny Roberts, Durban.....KO 2
Aug. 16—Smiler Viljoen, Pt. Elizabeth.....KO 4
Oct. 31—Danny Nel, Cape Town.....KO 3
Nov. 12—Dawie Fourie, Durban.....KO 7
Nov. 15—Tienie Viljoen, DeAar.....KO 2

1953

Jan. 31—Teddy Quinn, Johannesburg.....W 8
Mar. 21—Johnny McCoy, Jo'burg.....KO 4
May 9—Joe Munro, Johannesburg.....W 8
June 13—Billy Peters, Jo'burg.....KO 5
June 27—Duggie Miller, Pt. Elizabeth.....W 12
(vacant S.A. middleweight title)

JOE ELLIOTT

Sunderland, England, Middleweight

1948

May 20—Mike Casey, Sunderland.....KO by 2
June 19—Ray Wonder, Sunderland.....W 4
June 26—Mike Casey, Ryhope.....W 4
July 10—Ray Wonder, Sunderland.....KO 2
Aug. 7—Mike Casey, Sunderland.....W 4
Sept. 6—Billy Middleton, Sunderland.....W 6
Sept. 25—Gene Devlin, Sunderland.....KO by 2
Oct. 30—George Tinker, Sunderland.....W 4
Nov. 8—Bart James, Middlesbrough.....L 4

1949

Jan. 25—Dave McLaren, Edinburgh.....W 6
Feb. 14—Bart James, Newcastle.....KO 2
Feb. 15—Jim Callory, Edinburgh.....KO 1
Mar. 1—Jock McCusker, Edinburgh.....W 6
Mar. 19—Billy Stevens, Glasgow.....D 8
May 25—Joe Sands, Sunderland.....KO 4
June 15—Bruce Crawford, Sunder.....KO by 3
July 12—Billy Middleton, Sunderland.....KO 4
Aug. 4—Frank Ward, Sunderland.....L 6
Aug. 24—Alf O'Neill, Sunderland.....KO 3
Sept. 8—Frank Ward, Sunderland.....W 6

1950

Jan. 2—Ronnie Riley, Preston.....L 8
Jan. 19—Billy Watt, Liverpool.....W 8
Apr. 11—John L. Sullivan, Blackburn
KO by 3
May 22—Charley Roberts, W. Hartlepool.....L 8
June 12—Charley Roberts, W. Hartlepool.....KO 5
July 3—Jimmy Tipper, W. Hartlepool.....KO 7
Aug. 21—Ron Crookes, W. Hartlepool.....KO by 5

1951

Mar. 28—George Day, Darlington.....KO 3
Apr. 2—Alf O'Neill, Newcastle.....L 6
June 2—Jimmy Storey, Ryhope.....L 6
June 13—Alf O'Neill, Sunderland.....L 6
July 7—Jimmy Storey, Ryhope.....W 6
Aug. 20—Alf O'Neill, Sunderland.....L 6
Oct. 15—Bobby Rhodes, Preston.....L 8
Dec. 6—Ivor Devonport, Liverpool.....KO by 1

1952

May 12—Arnold Beaumont, W. Hartlepool.....KO 3
June 9—Ken Millson, W. Hartlepool.....KO 2
June 30—Johnny Ling, Sunderland.....W 6
July 7—Jim O'Fori, W. Hartlepool.....KO 1
Sept. 9—Dai Johns, W. Hartlepool.....KO 2

1953

May 1—Ronnie Iverson, Sunderland.....KO by 4
May 18—Eric Ludlam, W. Hartlepool.....L 6
July 13—Eric Metcalfe, Sunderland KO by 5

DON ELLIS

American Light-Heavyweight
Born, August 3, 1926, Washington, D. C.

1945

Feb. 5—Bobby Suma, Washington.....W 4
Feb. 27—Flat Top Cummings, Wash.....W 4
Mar. 5—Norman O'Neil, Washington.....W 4
Mar. 19—Kid Butler, Washington.....KO 1
Apr. 9—Flat Top Cummings, Wash.....W 4
Apr. 30—Smuggy Hersey, Washington.....L 6
May 21—Flat Top Cummings, Wash.....W 6
June 4—Joe Davis, Baltimore.....D 6
June 12—Danny Kapilow, Washington.....L 6
Sept. 26—Lavern Roach, Washington.....L 5

1946

Feb. 18—Bob Hart, Baltimore.....L 6
Apr. 12—Chico Givens, Asbury Park.....W 6
July 23—Artie Bethea, Washington.....W 5
Aug. 1—Lee Rosen, Atlantic City.....W 6
Aug. 23—Bert Page, Long Branch.....L 6
Sept. 26—Manuel Rosa, Atlantic City.....W 6
Oct. 24—Danny Martin, Atlantic City.....L 8
Nov. 21—Chavos Ramos, Atlantic City.....KO 2
Nov. 28—Ray Spurlock, Atlantic City.....L 8
Dec. 12—Ray Spurlock, Atlantic City.....L 8

1947

Jan. 9—Wally DeMaio, Atlantic City.....D 6
Feb. 6—Tommy McKay, Atlantic City.....KO 2
Mar. 6—Sid Silas, Atlantic City.....KO 4
Mar. 27—Puggy Snyder, Atlantic City.....W 6
Apr. 17—Jerome Frazier, Atl. City.....KO by 5
Oct. 16—Willie Davis, Atlantic City.....L 6
Dec. 4—Neil Miller, Philadelphia.....W 6
Dec. 18—Herman McCray, Philadelphia.....L 6

1948

Jan. 23—Buddy Farrell, Reading.....D 8
Feb. 5—Van Butler, Atlantic City.....L 6
Feb. 20—Pat Byers, Reading.....W 8
Mar. 19—Pat Byers, Reading.....W 8
Apr. 8—Bee Bee Wright, Atlantic City.....L 8
Apr. 9—George Hammond, Reading.....W 8
Apr. 17—Neil Miller, Philadelphia.....W 8
July 22—Richie Dallas, New York.....W 4
Oct. 20—Tom Fambrough, Atl. City.....W 8
Oct. 28—Primos Cutler, Philadelphia.....W 6
Nov. 25—Joe Tate, Philadelphia.....L 6
Dec. 2—Tom Fambrough, Atl. City.....W 6
Dec. 14—Joe Tate, Camden.....L 10

1949

—Joe Tate, Camden.....L 10
—Tom Fambrough, Atlantic City.....W 6
Jan. 13—Joe Tate, Atlantic City.....D 8
Jan. 28—Al Mobley, Atlantic City.....W 8
Feb. 10—Al Mobley, Atlantic City.....W 8
Mar. 10—Bee Bee Wright, Atlantic City.....D 8

Apr. 7—Gene Hairston, Atlantic City---L 8
May 12—Tress Wilson, Atlantic City-----D 8

1950

Mar. 27—Van Butler, Atlantic City------W 8
Apr. 10—Van Butler, Atlantic City ------W 6

1951

Feb. 19—Hurley Sanders, Providence----W 8
Apr. 9—Ray Robinson, Okla. City-KO by 1
June 1—Walter Kolh, Augsberg--------KO 8
June 8—Hans Strelecki, Munich---------D 8
June 17—Dieter Hucks, Essen----------D 8
July 14—Otto Hentrich, Augsberg, Germany ----------W 8
July 29—Jackie Jakobsohn, Mannheim-KO 5
Aug. 19—Hans Strelecki, Hanover-------L 8
Nov. 2—Mathias Luyten, Hamburg------D 6
Dec. 6—Heinz Sachs, Dusseldorf--------L 8
Dec. 25—Franz Szuzina, Bremen---------D 10
Dec. 26—Paul Schirrman, Brainschweig--D 8

1952

Feb. 16—DieterHucks, Kiel----------D 8
Mar. 16—Heinz Sachs, Dusseldorf--------L 8
Mar. 21—Heinz Schreiber, Berlin-------KO 4
Mar. 30—Guenther Balzer, Neumuenster ----------W 8
Apr. 18—Carl Schmidt, Brunswick------D 8
Apr. 26—Heinz Sanger, Berlin----------D 8
Apr. 30—Heinz Sachs, Kiel----------W 8
May 3—Georges Rogiers, Antwerp-----W 8
June 14—Connie Rux, Kiel----------L 10
July 4—Paul Schirrman, Dusseldorf----W 8
Aug. 3—Heinz Sachs, Essen----------W 8
Aug. 9—Matthias Luyten, Rheinhausen W 8
Sept. 6—Leo Starosch, Oberhausen------D 8
Oct. 17—Hans Stretz, Munich----------L 8
Nov. 21—Heinz Sanger, Berlin----------D 6

1953

Apr. 29—Willy Schagen, Amsterdam-----L 10
May 9—Otto Bastian, Hagen----------W 10
May 30—Bruno Junkuhn, Solingen-------W 8
June 6—Heinz Sachs, Essen----------D 8
Aug. 23—Heinz Sachs, Lingen----------D 8
Sept. 20—Charley Humez, Lille----------L 10
Oct. 8—Franco Festucci, Rome----------L 10
Nov. 18—Joe Roude, Lyon ----------L 10

FLASH ELORDE

(Gabriel Elorde)

Filipino Bantamweight

1952

Jan. 30—Tenejeros Boy, Davao---------W 8
Feb. 24—Little Dundee, Davao----------L 8
Mar. 16—Tommy Romulo, Davao---------D 8
May 3—Benny Escobar, Caloocan------W 8
May 10—Paulito Escarlan, Caloocan-----W 8
May 31—Tanny Campo, Manila----------W 8
July 26—Tanny Campo, Manila----------W 12
Aug. 12—Little Dundee, Davao---------KO 4
Oct. 18—Hiroshi Hiroguchi, Tokyo------W 12
Nov. 18—Akiyoshi Akanuma, Tokyo-----D 12

1953

Feb. 18—Willie Brown, Manila---------KO 4
Mar. 15—Al Cruz, Manila----------W 10
May 20—Larry Bataan, Manila----------L 12
July 6—Akiyoshi Akanuma, Tokyo-----W 12
Oct. 8—Noboru Tanaka, Tokyo---------W 10
Nov. 25—Masai Akiyama, Tokyo----------L 10

ARTHUR EMBOULE

Guadeloupean Bantamweight

Born, Capesterre, Guadeloupe, Sept. 9, 1925.
(Early record unavailable)

1952

Jan. 10—L. Madani, Bordeaux----------KO 3
Feb. 16—Jean Binet, Bordeaux----------L 10
Mar. 14—A. Graichi, Bordeaux----------W 10
June 30—Jacques Dumesnil, Paris--------L 6
Aug. 14—Henri Pageot, St. Jean-de-Lutz-W 8
Oct. 1—Theo. Medina, Bordeaux---KO by 2

1953

Mar. 31—Ilario Tanelli, Arezzo----------L 8
Apr. 30—Van Damme, Bordeaux----------W 6
June 9—Bernard Celestini, Monaco------W 10
July 5—Mario D'Agata, Arezzo----------L 8
Oct. 6—Andre Jasse, Bordeaux----------W 10
Oct. 21—Gianni Zuddas, Milan----------L 8
Dec. 19—Luigi Fasulo, Naples----------L 10

HENRI ENTRINGER

French Middleweight

Born, Bagnolet (Seine), January 23, 1929.

1949

Dec. 5—G. Lemoine, Paris----------W 6
Dec. 16—J. Alazard, Paris----------W 6

1951

Jan. 13—R. Sansonnet, Melun----------W 8
Feb. 6—G. Dupuis, Paris----------KO 6
May 8—J. Boyne, Paris----------W 6
June 9—Bombo Kieffer, Montrouge------D 6
Nov. 8—G. Bengtsson, Gothenburg------L 8

1952

Jan. 3—R. Sansonnet, Argenteuil-------W 6
Mar. 15—Andre Clot, Coulommiers------D 10
Apr. 3—Michel Aubignat, Paris---------L 10
Apr. 21—Germinal Ballarin, Paris-------L 6
June 7—Valere Benedetto, Coutances---D 10
July 2—Michel Aubignat, Paris---------D 8
Oct. 7—Payen, Paris ----------W 8
Nov. 3—Jean Invernizzi, Rennes-------W 10
Nov. 17—Lucien Corenthin, Paris--------W 8
Nov. 27—Aime Lombard, Paris ---------W 8
Dec. 18—Marcel Garcia, Paris----------W 10

1953

Jan. 26—Michel Aubignat, Paris---------L 10
Feb. 22—Marcel Tirel, St. Lo----------L 8
Apr. 2—Michel Aubignat, Lyons--------W 10
May 7—Jules Bouquet, Paris----------D 8
June 6—Constant Alcantara, Paris------D 10
Oct. 17—Jean Corhay, Brussels---------L 8
Nov. 15—Franco Festucci, Milan----------L 10

PAULITO ESCARLAN

Filipino Featherweight

1952

Mar. —Agno River, Cabanutuan-----KO 6
Apr. 19—Rene Cruz, Madaluyong--------L 10
May 10—Flash Elorde, Caloocan----------L 8
Oct. 31—Dommy Gaviola, Caloocan------L 8
Nov. —Puyas Boy, Caloocan----------W 8

1953

Jan. 10—Celso del Rosario, Rizal-------KO 1
Jan. 24—Baby Brown, Manila----------L 10
Feb. 14—Benny Escobar, Caloocan-------W 10
May 31—Star Naven, Manila----------L 10
June 20—Rocky Montano, Rizal----------L 10
Sept. 12—Benny Escobar, Caloocan-------D 10

BENNY ESCOBAR

Filipino Featherweight

(Benjamin Adela)

1951

Mar. 3—Poyas Boy, Manila----------KO 4
Dec. 18—Star Naven, Manila--------KO by 1

1952

Feb. 9—Young Benny, Pateros--------KO 3
Mar. 5—Little Ibenez, Manila----------L 6
Mar. 15—Blacky del Cantado, Caloocan ----------W 8
Apr. 19—Speedy Reyes, Mandaluyong--KO 4
May 3—Flash Elorde, Caloocan----------L 8
Aug. 21—Rush Matagbac, Manila-------KO 2
Oct. 25—Poyas Boy, Makati----------KO 3
Nov. 8—Celso del Rosario, Caloocan--KO 4
Sept. 19—Rush Matagbac, Naga----------D 8
Nov. 22—Oscar Feliciano, Caloocan------L 10

1953

Feb. 14—Paulito Escarlan, Caloocan------L 10
Mar. 15—Tommy Umeda, Manila---------D 10
May 20—Baby Brown, Manila----------D 10
July 18—Baby Brown, Manila----------W 10
Sept. 12—Paulito Escarlan, Caloocan-----L 10
Sept. 30—Tommy Romulo, Manila---KO by 5

BONNIE ESPINOSA

Filipino Lightweight

1948

Nov. 2—Gus Rosa, Honolulu----------W 6
Nov. 30—Henry Davis, Honolulu---------L 8
Dec. 7—Mamoru Hirota, Honolulu----KO 1
Dec. 14—Joe Soares, Honolulu----------W 5

1949

Feb. 1—Henry Davis, Honolulu----------L 6

1950

Sept. 6—Tirso del Rosario, Manila ------D 10
Dec. 20—Tirso del Rosario, Manila------KO 5

1951

Mar. 3—Manuel Ortiz, Manila------KO by 8
Aug. 13—Milton Ross, Manila----------W 10

1952

Mar. 5—Larry Bataan, Manila----------L 10
Sept. 28—Larry Bataan, Davao City------D 10
Nov. 15—Speedy Cabanala, Manila------W 12

1953

Apr. 8—Eddie Chavez, Manila----------W 10
Oct. 29—Eddie Chavez, San Jose---------L 10

LEO ESPINOSA

Filipino Flyweight
(Early record unavailable)

1951

Jan. 31—Larry Bataan, Manila----------L 12
Mar. 3—Gon Ladrazo, Manila----------W 12
June 2—Rene Cruz, Manila----------L 10
Aug. 18—Little Dundee, Cebu----------W 10

1952

Apr. 27—Tanny Campo, Manila----------L 10
Nov. 15—Angeles Alberto, Manila--------W 8
Dec. 13—Raytranco Boy, Makati---------W 10

1953

Apr. 15—Young Martin, Manila---------W 10
July 7—Hitoshi Masako, Tokyo---------W 10
Aug. 7—Kushida, Osaka ----------KO 8
Sept. 19—Yoshio Shirai, Osaka---------KO 7

VICENT ETCHEVERRIA

Spanish Welterweight Champion
(Complete record unavailable)

1953

Mar. 4—Victoriano Olivares, Madrid---KO 6
(vacant Spanish welterweight title)
Oct. 19—Jose Segura, Barcelona--------KO 7
Oct. 25—Henri Goya, St. Jean de Luz-KO 8

ROBERT EUGENE

Belgian Heavyweight

1946

Jan. 26—Piet Wilde, Brussels----------L 8
Mar. 9—Piet Wilde, Bruges----------L 8

1947

May 30—Jo Weidin, Paris----------KO by 1
Oct. 8—Giovanni Martin, Brussels-----W 8
Oct. 18—Piet Wilde, Brussels----------KO 7
Nov. 5—Jo Weidin, Brussels----------L 12

1948

Oct. 27—Paco Bueno, Brussels----------L 8
Dec. 3—Olle Tandberg, Stockholm-KO by 3

1949

Oct. 11—Jack Gardner, London-----KO by 5

1950

Jan. 16—Aaron Wilson, Paris-------KO by 5
Mar. 23—Georges Rogiers, Ghent-------WF 7
Apr. 1—George Rogiers, Brussels------W 10
June 10—Jack Gardner, Norwich----KO by 3
Nov. 6—Reg. Andrews, Leicester--------L 8
Dec. 12—Raymond Degl'Innocenti,
Antwerp ----------KO by 7

1951

Apr. 23—Frank Bell, Manchester--------W 10
June 10—Jeff Kloerk, Antwerp----------D 10
Aug. 26—Karel Sys, Ostend----------L 10
Oct. 4—Tommy Farr, Cardiff----------L 10
Sept. 22—Gene Jones, Brussels------KO by 1

1952

Feb. 29—Frank Bell, Manchester--------D 10
Mar. 16—Piet Wilde, Bruges ----------L 12
(Belgian heavyweight title)
May 10—Connie Rux, Berlin----------L 8
July 4—Herbert Wiese, Berlin----------D 6

1953

Aug. 2—Gunter Nurnberg, Dortmund---L 8
Sept. 12—Hugo Salfeld, Essen----------L 8
Oct. 4—Werner Wiegand, Luxemb'rg..KO 4

CYRIL EVANS

Welwyn Gardens, England, Lightweight

1947

Oct. 14—Johnny Hudson, Beckenham --W 8
Oct. 29—Van Robinson, Croydon----KO by 4
Dec. 1—Johnny Hudson, Harringay ----W 6
Dec. 30—Johnny Sage, Watford ---------W 6

1948

Feb. 2—Russell Wilson, Plumstead----KO 4
Feb. 11—Pat Crawford, Welwyn -------KO 4
Feb. 18—Ron Kitchen, Islington-----KO by 3
Mar. 3—Johnny Smallwood, Croydon---L 6
Mar. 10—Dennis Ford, Welwyn ---------W 6
Mar. 25—Johnny Sage, Bermondsey -----D 6
Apr. 8—Johnny Smallwood, Poplar ----L 6
Apr. 19—Johnny Hudson, Leyton---KO by 2
Sept. 6—Ron Kitchen, Waltham Cross---W 6
Oct. 28—Teddy Lewis, Bermondsey -----L 6
Nov. 3—Ron Kitchen, Croydon ---------L 6
Nov. 25—Ted Berry, Bermondsey --------L 6
Dec. 13—Charley Wingrove, Walworth
KO by 3
Dec. 30—Charley Wisdom, Beckenham
KO by 2

1949

Jan. 10—Al Gunning, Walworth --------W 6
Jan. 27—Ron Kitchen, Islington --------W 6
Jan. 31—Bobby Wood, Walworth ------KO 4
Feb. 17—Al Gunning, Bermondsey ------W 6
Feb. 28—Johnny Smallwood, Walworth--L 6
Mar. 21—Charley Wingrove, Walworth--W 6
Apr. 12—Johnny Hudson, Watford ------D 6
Aug. 2—Johnny Organ, Watford -------W 6
Aug. 30—Johnny Hudson, Watford ------L 8
Oct. 10—Dennis Ford, Rushden ---------W 8
Oct. 24—Terry Mitchell, Leyton -------KO 2
Nov. 1—Freddie Smith, Epsom ---------D 8
Nov. 16—Billy Caldicott, Islington -----KO 3
Nov. 22—Roy Anderson, Watford---KO by 6
Dec. 12—Billy Caldicott, Canterbury-----L 8

1950

Feb. 13—Moe Slarke, Watford ---------KO 6
Feb. 27—Charley Wisdom, Norwich------L 8
Mar. 6—Stan Parkes, Croydon ---------L 6
May 3—Laurie Henry, Watford ---KO by 5
Dec. 13—Joe Rock, Islington----------W 6

1951

Jan. 8—Tony Penpraze, Cheltenham---D 6
Jan. 18—Arthur Wright, Cambridge----W 8
Feb. 12—Len Grainger, Weston----------L 6
Feb. 26—Danny Hurley, Walworth--KO by 4
Mar. 9—Roy Paine, Hoxton----------L 6
Mar. 22—Doug Sherlock, Reading-------D 6
Apr. 2—Jimmy Tippett, Walworth-----L 6
Apr. 11—Terry Bullivant,
Kent Town ----------KO by 2
May 19—Ernie Fossey, Chatham---------L 6
Aug. 13—Peter Indaco, Plymouth------NC 6
Nov. 5—Jimmy Tippett, N.S.C.----------L 6

1952

Jan. 28—Peter Indaco, Leyton---------L 6
Feb. 4—Dennis Ford, Watford--------KO 5
Feb. 22—Jackie Williams, Hoxton--------L 6
Mar. 12—Jackie Williams, Eastbourne---L 6
Mar. 18—Alf Cathcart, Watford--------KO 3
Mar. 31—Leyson Thomas, Gr.
Yarmouth ----------KO 2
Apr. 8—Johnny French, Watford--KO by 6
Apr. 29—Doug Sherlock, Watford--------W 8
May 12—Johnny French, Watford-------W 8
June 9—Danny Hallett, Watford------KO 3
Sept. 1—Ronnie Wormall, Bedford--KO by 5
Sept. 16—Jim O'Brien, Watford---------KO 4
Nov. 4—Johnny French, Watford---------L 8
Dec. 16—Jim O'Brien, Watford---------KO 2

1953

Jan. 12—Laurie Davies, Gr. Yarmouth---L 6
Feb. 17—Billy Needham, Watford------KO 2
Feb. 25—Sandy Manuel, Blackpool-KO by 5
Mar. 31—Alan Buxton, Watford---KO by 6
Apr. 29—Alan Buxton, Watford--------KO 5
May 23—Joe Collins, Belfast-------KO by 5
Aug. 20—Kevin Duffy, Hillingdon--------L 6

GLYN EVANS

Doncaster, England, Featherweight
Born, February 12, 1932.

1949

July 25—Dennis Nagle, Preston ---------W 4
July 27—Billy Curry, Sunderland -------W 4

Aug. 11—Ken Thompson, Sunderland----D 4
Aug. 29—Ken Thompson, W. Hartlepool-W 4
Sept. 14—Billy Curry, Sunderland--------W 4
Oct. 27—Dennis Nagle, Doncaster-------W 6
Nov. 8—Tom Sharpe, E. Hull----------KO 2
Nov. 15—Dennie Nagle, Hanley ---------W 6
Nov. 21—Freddie Rogers, Carcroft ----KO 5
Dec. 15—Sid Hiom, Doncaster ---------KO 2

1950

Jan. 17—George Johnson, Edinburgh --KO 2
Jan. 23—Percy James, Blackburn -----W 4
Jan. 30—Freddie Rogers, Weston ------KO 2
Feb. 14—George Johnson, Hanley -----KO 4
Feb. 27—Frank Warburton, Preston -----W 4
Mar. 7—Billy Worthington, Grimsby --KO 4
July 1—Nick Bridges, Cambridge ------W 3
Aug. 21—Tommy Forrest, Carlisle ------W 4
Sept. 4—Ronnie Sinclair, Blackburn-----D 6
Sept. 25—Joe Lancaster, Preston--------W 6
Oct. 30—Norman Cooper, Nottingham---W 6
Dec. 1—Tony Green, Blackpool --------L 4

1951

Jan. 8—Mickey Quinn, Birmingham---W 6
Feb. 15—Jimmy Butler, Doncaster------W 6
Mar. 8—Vernon Sollas, Doncaster------L 8
Apr. 30—Ron Perry, Preston----------W 8
May 7—Alf Clarke, Bath----------W 8
June 25—Ken Lawrence, Bristol---------L 6
July 26—Con Kid Bailey, Doncaster----W 6
Aug. 6—Hughie Thomas, Caernarvon---L 8
Aug. 30—Jackie Sutton, Bangor---------D 8
Oct. 9—Laurie McShane, Cheltenham--W 8
Dec. 18—Stan Salter, Weston----------KO 5

1952

Jan. 22—Arthur Jarrett, Weston--------W 8
Feb. 25—Peter Guichan, Nottingham---KO 3
Mar. 3—Ken Lawrence, Cheltenham----L 8
Mar. 25—Tommy Miller, Edinburgh----LF 4
Apr. 1—Hogan Bassey, Hanley---------D 8
Sept. 17—Eddie Carson, Glasgow--------W 8
Nov. 6—Stan Rowan, Liverpool-------LF 10

1953

Apr. 23—Bernie Fairbanks, Doncaster---W 8
May 18—Bobby Boland, W. Hartlepool--W 8
June 20—Jackie Turpin, Chester----KO by 5

AMLETO FALCINELLI

Italian Bantamweight

Born, Terni, September 27, 1921. As an amateur, engaged in 120 bouts; won 98, drew 10, lost 12. Turned professional 1944 and through 1947 engaged in 20 bouts; won 10; drew 7; lost 3.

1948

Mar. 18—Danny O'Sullivan, London -----L 8
Apr. 24—Guiseppe Cocchi, Rome -------L 10
May 26—Peter Kane, Glasgow ----------D 10
Sept. 4—Alvaro Nuvoloni, Rome -------W 12
(Italian bantam title)
Nov. 17—Maurice Rousie, Rome ---------W 8
Dec. 9—Guido Ferracin, Terni ---------D 10

1949

Jan. 24—Arturo Paoletti, Terni ---------W 12
(Italian bantam title)
Jan. 31—Stan Rowan, Nottingham ------L 10
May 7—Lou Sckena, Rome ----------L 10
June 23—Stan Rowan, Liverpool ---------L 10
Sept. 21—Luis Romero, Barcelona ------LF 4
Oct. 19—Luis Romero, Barcelona -------L 10

1950

Feb. 2—Bobby Boland, Liverpool ------L 10
Feb. 13—Marcel Mathieu, San Remo-----W 10
Feb. 23—Kid Arcelli, LaSpezia----------L 10
Mar. 10—Gustave Etter, Geneva ---------D 10
Mar. 18—Luis Romero, Valencia ---------L 10
Apr. 7—Otello Belardinelli, Perugia ----D 8
Apr. 13—Tino Cardinale, Florence -------D 12
(Italian bantam title)
June 12—Luis Romero, Madrid ----------L 10
July 29—Marcel Mathieu, Nancy --------L 10
Oct. 4—Alvaro Nuvoloni, Verona-------L 12
(Italian bantam title)
Nov. 14—Gianni Zuddas, Cagliari -------L 10
Dec. 23—Otello Belardinelli, Ancona----D 8

1951

Mar. 28—Peter Keenan, Paisley---------L 10
May 9—Eddie Carson, Glasgow---------L 10
July 18—Kid Arcelli, Terni----------W 10
Sept. 8—Kid Andre, Tunis----------D 10
Oct. 24—Caliostro Etter, Terni---------W 10

1952

Feb. 16—Enzo Ganadu, Sassari---------W 10
Mar. 5—Ilario Tanelli, Firenze---------W 8
Apr. 28—Alvaro Nuvoloni, Terni--------W 12
(Italian bantam title)
June 7—Gianni Zuddas, Cagliari--------L 10
Sept. 6—Gianni Zuddas, Cagliari--------L 12
(Italian bantam title)
Oct. 15—Peter Keenan, Paisley--------KO 5
Oct. 26—Luigi Fasulo, Naples ----------L 10

1953

Feb. 24—Sammy McCarthy, London------L 10
Mar. 23—Jake Tuli, Newcastle----------L 10
Aug. 26—Roy Ankarah, Porthcawl-------L 10
Sept. 5—Altidoro Polidori, Rome--------L 8
Nov. 9—Jean Sneyers, Liege----------L 10

PETER FALLON

Birkenhead, England, Welterweight

Born, July 8, 1928.

1943

Oct. 14—Jimmy Brown, Liverpool -------L 6

1944

Apr. 4—Chris Kelly, Blackpool ---------L 4
May 25—Eddie Shields, Liverpool-------W 6
July 20—Charley Hughes, Liverpool---KO 5
Aug. 11—Johnny Nuttall, St. Helens ----W 6
Aug. 17—Chris Kelly, Liverpool--------KO 5
Aug. 31—Tommy Smith, Liverpool-----KO 3
Oct. 5—Billy Linn, Liverpool----------KO 2
Oct. 13—Frank Skyrome, Manchester--W 8
Nov. 2—Reg James, Liverpool---------KO 5
Nov. 10—Wally Smith, Blackpool ------KO 4
Nov. 16—Johnny Regan, Liverpool-----KO 4
Dec. 1—Zack Spooner, Liverpool ------W 8
Dec. 14—Zack Spooner, Liverpool-------W 8

1945

Jan. 12—Billy Foster, Liverpool-------KO 1
Jan. 18—Tom Smith, Liverpool ----KO by 6
Feb. 15—George Pull, Liverpool --------W 8
Feb. 22—Freddie Cotton, Liverpool ----W 8
Apr. 19—Moe Walker, Liverpool ------KO 6
Apr. 26—Jackie McGouran, Liverpool----L 8
June 14—Stan Thomas, Liverpool --------D 6
June 28—Jack Lee, Liverpool ----------L 8
July 26—Max Brady, Liverpool ----KO by 2
Aug. 27—Ralph Moss, Liverpool ------KO 4
Sept. 13—Moe Walker, Liverpool ------KO 1
Nov. 13—Jackie Bonas, Liverpool---------L 8

1946

Feb. 1—Jack Humphries, Liverpool-----W 8
Mar. 1—Jackie Bonass, Blackpool------W 8
Mar. 7—Louis Wilde, Liverpool---------KO 3
Mar. 22—Paddy O'Leary, Blackpool-----W 8
Apr. 29—Cyril Williams, Liverpool-----KO 4
May 2—Ronnie Smith, Liverpool------KO 1
May 16—Jimmy Jury, Liverpool---------W 8
May 30—Jimmy Smith, Liverpool------KO 2
Aug. 5—Ronnie Smith, Wrexham------KO 3
Aug. 8—Jimmy Jury, Liverpool---------W 8
Sept. 12—Ernie Stapleton, Belfast------KO 7
Sept. 24—Billy O'Neill, Belfast ---------KO 7

1947

Feb. 21—Paddy O'Neill, Blackpool-------L 8
Feb. 27—Tim McGrory, Liverpool-------W 8
May 8—Wally Roberts, Liverpool-------W 8
July 17—Warren Kendall, Liverpool----W 8
Aug. 28—Dan McAllister, Liverpool----KO 5
Sept. 17—Ben Duffy, Liverpool---------W 8
Oct. 30—Herbie Smith, Liverpool-------W 8
Nov. 13—Paddy Dowdall, Liverpool------L 10
Nov. 27—Claude Dennington, Liverpool--W 8

1948

Mar. 4—Emmett Kenny, Liverpool ---KO 4
Apr. 8—Bert Hornby, Liverpool -------W 12
May 17—Warren Kendall, Rhyl---------KO 6
May 27—Harry Hughes, Liverpool ------W 10
May 31—Andre Gonnet, London --------W 10
July 15—Andre Famechon,
Liverpool ----------KO by 9
July 26—Cliff Curvis, London----------W 6

1949

Jan. 28—Guiseppe Cocchi, Liverpool --KO 6
Feb. 21—Solly Cantor, London ----------L 8
Apr. 21—Jim Keery, Liverpool ----KO by 6
July 14—Jimmy Toweel, Liverpool ----L 10
Aug. 25—Bert Hornby, Liverpool --------W 12
Dec. 1—Johnny Smith, Liverpool-------W 10

1950

Feb. 13—Claude Dennington, London ----L 8
Apr. 4—Tommy McGovern, London ----L 12
July 20—Maurice Mancini, Liverpool ---W 10
Aug. 31—Allan Tanner, Liverpool--------W 10
Oct. 10—Bill Dixon, London----------L 8
Oct. 19—Frank Parkes, Liverpool --------W 12
Dec. 12—Eric Davies, London ----------W 8

1951

Feb. 22—Gerry Smyth, Liverpool--------W 10
Mar. 19—Lauri Buxton, Leyton----------D 8
Mar. 27—Duggie du Preez, London------W 8
Apr. 24—Gerald Dreyer, London--------L 8
Apr. 30—Jackie Marshall, Newcastle----W 8
Nov. 27—Laurie Buxton, London--------W 8

1952

Jan. 15—Raj Folami, London----------W 10
Feb. 7—Roy Baird, Liverpool----------W 8
Feb. 29—Jack Braddock, Manchester----L 12
Apr. 3—Al Brown, Liverpool----------L 10
Apr. 18—Joe Corcoran, Manchester-----W 10
May 13—Peter Galleymore, London-----W 10
May 21—Billy Wells, Glasgow ----------W 8
Sept. 18—Kit Pompey, Liverpool--------W 10
Oct. 12—Gilbert Lavoine, Paris----------L 10
Dec. 10—Hector Constance, London------L 8

1953

Feb. 19—Wally Thom, Liverpool---------W 12
May 8—Rees Moore, Manchester------KO 1
Aug. 29—Eddie Thomas, Jo'burg---------L 10
Sept. 24—Wally Thom, Liverpool---------L 15
(vacant British welterweight title)
Dec. 14—Peter King, Manchester--------D 8

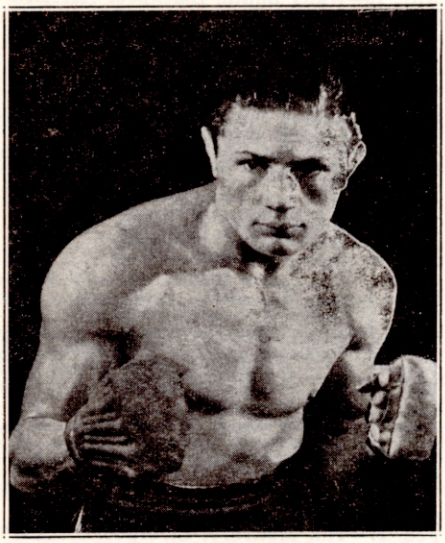

RAY FAMECHON, France

RAY FAMECHON

French Featherweight

Born. Sous-le-Bois-Maubeurge, Nov. 8, 1924.

1944

Nov. 12—M. Marechal, Paris ----------KO 4
Nov. 19—Elouard, Paris ----------KO 2
Dec. 17—Cadoret, Paris ----------KO 5

1945

Jan. 7—Salvatore, Paris ----------KO 3
Jan. 14—M. Tassart, Paris ----------KO 4
Jan. 28—G. Favre, Maubeuge ---------KO 3
Feb. 25—G. Maton, Paris ----------W 10
Apr. 19—Jo Parisis, Paris ----------W 10
May 13—G. Perez, Croix-Berny ---------W 10
June 3—L. Fernandez, Marseilles -------W 10
June 24—Roger Tison, Croix-Berny ----KO 9
July 22—P. Renucci, Paris ----------W 10
Sept. 9—Pit Dam, Maubeuge----------KO 3
Sept. 19—P. Dogniaux, Paris ----------W 12

1946

Jan. 1—K. Lauwers, Paris ----------KO 2
Jan. 13—Ion Sandu, Paris ----------KO 2
Jan. 31—Jo Parisis, Rouen ----------KO 9
Feb. 26—Danny Webb, London ----------W 10
Mar. 29—G. Vignes, Paris ----------W 10
Apr. 15—Ben Duffy, Nottingham --------W 10
June 10—Roger Tison, Marseilles --------W 12
Sept. 20—Paul Renucci, Paris ----------W 10
Oct. 4—Battling Hai, Paris ----------W 10
Oct. 28—Tom Smith, London ----------L 8
Nov. 17—Louis Orsini, Paris ----------KO 12
Dec. 8—Tommy McGlinchey, Notting..KO 9

1947

Mar. 16—Gino Bondavalli, Paris -------KO 5
Mar. 29—Josef Preys, Brussels ----------W 10
Apr. 28—Ronnie Clayton, Manchester---W 10
May 27—Al Phillips, London ----------LF 8
Aug. 29—Bert Jackson, Brighton -------KO 4
Sept. 21—Renilo Pasotti, Paris ----------W 10
Oct. 27—Alfredo Cecconi, Paris--------KO 1
Oct. 31—Bernard Dodin, Le Mans------KO 6
(French featherweight title)
Nov. 19—Josef Preys, Brussels ----------W 10
Dec. 9—Frank Williams, Nottingham --W 10

1948

Jan. 26—Kid Dussart, Paris ----------W 10
Feb. 3—Josef Preys, Charleroi---------W 10
Feb. 26—Sadok Bari, Paris ----------W 10
Mar. 22—Ronnie Clayton, Nottingham---W 15
(European featherweight title)
Apr. 4—W. Fusaro, Lille----------W 10
May 23—Kid Dussart, Brussels ----------L 10
June 2—Leandre Mateos, Bordeaux-----W 10
June 18—Guiseppe Fusaro, Geneva------W 10
July 5—Al Phillips, London ----------W 8
Nov. 6—Salmoron, Brussels ----------KO 2
Nov. 20—Jean Machterlinck, Charleroi--W 15
(European featherweight title)
Dec. 6—Tommy Burns, Nottingham---KO 7
Dec. 14—Alvaro Cesarini, Rome---------W 10

1949

Feb. 1—Antonio Fenoy, Amiens ------KO 7
Feb. 7—Johnny Molloy, London --------W 10
May 8—Leandre Mateos, Evreux -----KO 8
May 18—Franck Hermal, Bordeaux -----W 10
May 26—Luigi Male, Rome ----------W 10
July 5—Jean Richard, London --------W 10
Aug. 7—Djilali Bouaziz, Algiers ------W 10
Oct. 17—Jean Mougin, Paris----------W 10
Nov. 15—Ronnie Clayton, Manchester --W 15
(European featherweight title)
Dec. 11—Bouadjemi Mokhfi, Algiers-----W 10

1950

Feb. 2—Bernard Pugh, Liverpool ------W 10
Mar. 17—Willie Pep, New York----------L 15
(world featherweight title)
Apr. 8—Tony Longo, Waterbury ------W 8
Apr. 17—Charley Riley, St. Louis ------W 10
July 29—Luis de Santiago, Madrid ----KO 3
(European featherweight title)
Oct. 30—Dick Howard, Montreal--------W 10
Dec. 1—Archie Devino, New York ----KO 7
Dec. 15—Glen Flanagan, New York -----W 10

1951

Jan. 10—Charley Riley, St. Louis-------W 10
Mar. 6—Eddie Burgin, Cincinnati--KO by 2
Apr. 10—Eddie Burgin, Cincinnati------W 10
May 21—Jacques Dehaye, Paris--------KO 7
June 28—Alvaro Cerasini, Milan--------KO 13
(European featherweight title)
Sept. 13—Ernesto Formenti, Milan------D 10
Oct. 14—Francis Bonnardel, Lille-------W 10
Nov. 14—Roger Bruneau, Toulouse----KO 8
Dec. 17—Juan Padilla, Paris----------W 10

1952

Feb. 9—Jean Sneyers, Brussels---------D 10
Mar. 9—Jean Machterlinck, Lille------W 10
Mar. 31—Jean Labalette, Paris----------W 10
Apr. 21—Ronnie Clayton, Nottingham-KO 5
(European featherweight title)
June 9—Roy Ankarah, Nottingham----W 15
July 3—Emilio Marconi, Rome--------KO 8
Sept. 21—Hanania Bohbot, Casablanca-KO 6
Oct. 9—Nello Barbadoro, Milan-------KO 4
(European featherweight title)
Nov. 3—Edgard Delannoit, Liege ------W 10

1953

Jan. 17—Jean Sneyers, Brussels---------W 10
Feb. 9—Percy Bassett, Paris------KO by 4

Sept. 17—Jean Labalette, Paris W 10
Oct. 17—Jean Sneyers, Brussels L 15
(European featherweight title)
Nov. 3—Sammy McCarthy, London W 10
Nov. 15—Jean Labalette, Douai W 10
Nov. 21—Morlay Kamara, Angers W 10
Dec. 11—Jacques Dumesnil, Paris W 10

TOMMY FARR

Welsh Heavyweight Champion

Born, Cardiff, March 12, 1914.

1926

Dec. 18—Jack Jones, Tonypandy W 6

1927

Apr. 2—Alby Davies, Gilfach Gotch L 10

1928

Jan. 28—Young Hazell, Pontypridd W 6
Feb. 25—Young Grocutt, Bridgend D 6

1929

Feb. 23—Tom Thomas, Ystradgynlais W 6
Mar. 23—Len Jones, Porthcawl D 6
Apr. 27—Kid Spurdle, Porthcawl L 10
May 4—Idris Pugh, Mardy D 10
May 18—Tommy Herbert, Llanelly W 8
June 1—Trevor Herbert, Ferndale D 10
June 15—Idris Pugh, Ferndale L 10
Sept. 14—Kid Evans, Tonypandy W 10
Sept. 28—Eddie Worton, Porthcawl KO 5
Oct. 5—Trevor Herbert, Porthcawl D 6
Nov. 16—Tommy Howley, Tonypandy W 10
Dec. 12—Billy Jones, Tonypandy W 10
Dec. 26—Cliff Llewellyn, Newport W 10

1930

Jan. 18—Billy Pritchard, Blaengarw D 10
Jan. 25—Llew Haydn, Clydach Vale L 10
Dec. 27—Herb Morse, Penygraif W 10

1931

Feb. 7—Bryn Powell, Blackwood D 10
Mar. 28—Jack Powell, Bargoed W 12

1932

Dec. 30—Jerry Dale, Trealaw D 12
Dec. 21—Charley Bundy, Treherbert W 15

1933

Feb. 18—Billy Thomas, Bargoed L 15
Mar. 25—Bunny Eddington, Trealaw W 15
Apr. 21—Jerry Daly, Trealaw W 15
May 6—Randy Jones, Merthyr KO 6
May 13—Charley Bundy, Treherbert W 15
May 20—Billy Thomas, Trelaw W 15
June 3—George Smith, Merthyr W 15
June 26—Gunner Bennett, Cardiff KO 15
July 1—Tiger Ellis, Tredegar W 15
July 8—Ernie Simmons, Merthyr W 15
July 15—Bunny Eddington, Ebbw Vale W 15
July 22—Randy Jones, Tonypandy W 15
(Welsh light-heavy title)
July 29—Jack O'Brien, Belfast KO 8
Sept. 23—Tom Benjamin, Trealaw W 15
Sept. 30—Charley Chetwynd, Swansea KO 9
Oct. 7—Jack Marshall, Merthyr KO 7
Oct. 28—Seaman Harvey, Trealaw W 15
Nov. 4—Steve McCall, Merthyr KO 12
Dec. 9—Leo Evans, Merthyr W 15

1934

Jan. 21—Kid Scott, Belfast KO 1
Feb. 1—Eddie Phillips, London L 15
Mar. 26—Jim Winters, Cardiff W 15
Apr. 23—Jack Casey, Newcastle L 12
May 7—Charley Belanger, Newcastle L 12
June 13—Eddie Phillips, Wandsworth LF 3
Aug. 9—Ernie Simmons, Trealaw D 10
Aug. 22—Charley Belanger, Wandsworth W 10
Sept. 14—Charley Bundy, Trealaw W 15
(Welsh light-heavy title)
Sept. 19—Dave Carstens, Wandsworth L 10
Oct. 20—Seaman Harvey, Llanelly KO 9
Oct. 22—Eddie Pierce, Bradford W 12
Dec. 21—Pat McAuliffe, Trealaw KO 2

1935

Jan. 11—Arthur Novell, Trealaw KO 1
Feb. 4—Eddie Phillips, Mountain Ash L 15
(British light-heavy title)
May 8—Manuel Abrew, London KO 6
May 13—Eddie Wenstob, London W 6
June 28—Presidio Pavesi, Paris W 10
July 20—George Brennan, Leicester W 8
Aug. 14—Frank Moody, Cardiff D 15
Oct. 25—George Brennan, Leicester W 10
Nov. 15—Presidio Pavesi, Paris KO 4
Dec. 2—Eddie Wemstrob, London W 10
Dec. 16—Rhenus de Boer, Bristol W 12
Dec. 21—Frank Moody, Cardiff KO 4

1936

Jan. 15—Tommy Loughran, London W 10
Mar. 5—Peter van Goole, Swansea W 12
Apr. 2—Bob Olin, London W 10
May 18—Jim Wilde, Swansea D 12
Sept. 14—Jim Wilde, Swansea KO 7
(Welsh heavyweight title)
Dec. 21—Charles Ruiz, London W 12

1937

Feb. 8—Joe Zerman, Bristol KO 8
Mar. 15—Ben Foord, London W 15
(British Empire heavyweight title)
Apr. 15—Max Baer, London W 12
June 15—Walter Neusel, London KO 3
Aug. 30—Joe Louis, New York L 15
(World heavyweight title)

1938

Jan. 12—Jim Braddock, New York L 10
Mar. 11—Max Baer, New York L 15
Dec. 16—Lou Nova, New York L 15

1939

Jan. 13—Red Burman, New York L 10
Apr. 13—Red Burman, London W 12
May 17—Larry Gains, Cardiff KO 5
Nov. 10—Manuel Abrew, Dublin KO 3

1940

Aug. 7—Zacky Nicholas, Barnstaple KO 3

1950

Returned to ring after 10-year retirement.

Sept. 27—Jan Klein, Pontypridd KO 6
Nov. 6—Piet Wilde, Leicester KO 3
Dec. 4—Lloyd Marshall, Camarthen L 10

1951

Mar. 21—Frank Bell, Porth KO by 2
Apr. 24—Gerry McDermott, London W 10
July 7—Dennis Powell, Shrewsbury KO 6
(Welsh heavyweight title)
Aug. 30—Steve McCall, Bangor W 10
Oct. 4—Robert Eugene, Cardiff W 10
Nov. 16—Al Hoosman, Manchester L 10
Dec. 3—Georges Rogiers, Brighton W 10

1952

Mar. 17—Giorgio Milan, Cardiff W 10
May 26—Georges Rogiers, Abergavenny W 10
July 26—Jo Weidin, Worcester W 10
Sept. 10—Al Hoosman, Cardiff W 10
Nov. 2—Werner Wiegand, Dortmund L 8

1953

Mar. 9—Don Cockell, Nottingham KO by 7

LUIGI FASULO

Italian Bantamweight

(Complete record unavailable)

1952

Mar. 1—Armando Intermite, Naples KO 4
Apr. 9—Adalbert Simek, Naples W 10
Oct. 11—Giuseppe Mastrangelo, Naples W 8
Oct. 26—Amleto Falcinelli, Naples W 10
Nov. 26—Guy Bonin, Naples W 8

1953

Sept. 19—Tino Cardinale, Naples W 8
Oct. 10—Jacques Colomb, Chambery L 10
Dec. 19—Arthur Emboule, Naples W 10

PETER FAY

Bournemouth, England, Bantamweight

Born, January 12, 1928.

1948

July 9—Don Hoole, Plymouth W 6
July 22—Billy Daniels, Mile End W 6
Aug. 10—Johnny Fuller, Portsmouth KO 4
Aug. 12—Stan Salter, Mile End D 6
Aug. 31—Wally Basquille, Watford W 6
Sept. 2—Paddy Hyland, Exeter KO 2
Sept. 13—Pat Roberts, Newbury KO 2
Sept. 28—Mickey Jones, Bournemouth KO 6
Oct. 28—Alf Clarke, East India KO 3
Nov. 4—Vernon Solas, Liverpool WF 6
Nov. 16—Ron Bissell, West Ham KO 6
Nov. 19—Billy Daniels, Bournemouth W 8
Nov. 22—Johnny Kent, Kentish Town D 8
Nov. 26—Chris Hamblyn, Plymouth KO by 2
Dec. 28—Ken Diston, Bournemouth KO by 4

1949

Feb. 3—Johnny O'Gara, Islington ------W 6
Feb. 15—Billy Daniels, West Ham ------W 8
Mar. 7—Tommy Proffitt, Bedford --KO by 1
Mar. 24—Johnny Cazeau, Bournemouth -W 8
Apr. 11—Johnny O'Gara, Walsall ------W 8
May 5—Eddie McCormick, Bourne-----L 8
May 30—Cliff Wilson, Wembley ------KO 3
June 8—Billy Daniels, Bournemouth ----D 8
June 25—Johnny Cazeau, Chard ------KO 2
July 15—Ronnie Burr, Reading --------D 8
July 25—Mickey Jones, Swindon ------W 8
Aug. 2—Billy Hazelgrove, Bourne-----W 6
Sept. 12—Charley Waters, Watford ------W 8
Sept. 16—Hecky Holdsworth, Bournemouth ----------KO 3
Oct. 10—Ronnie Draper, Cheltenham----L 12
Oct. 26—Arthur Gould, Bermondsey-----L 8
Nov. 15—Tommy Bramble, Bournem'th--D 8
Dec. 12—Peter Morrison, Weston--------D 8
Dec. 27—Tommy Bramble, Bournemouth ----------W 8

1950

Jan. 2—Freddie Hicks, Preston --------W 8
Jan. 19—Mick Day, Leith ----------W 8
Jan. 30—Willie Myles, Preston ----------D 8
Feb. 15—Terry Allen, Kentish Town ---L 8
Feb. 27—Jackie Fairclough, Preston -----L 8
Mar. 6—Tommy Cummings, Cheltenham ----------W 8
Mar. 20—Albert Sanderson, Bournemouth ----------KO 2
Apr. 3—Freddie Hicks, Preston ---------L 8
May 30—Ron Johnson, Mile End ---------L 8
June 27—Jimmy Webster, Wembley -----D 8
July 11—Eddie McCormick, Preston-----W 8
July 24—Jimmy Webster, Southampton-D 8
Aug. 17—Eddie McCormick, Southsea----W 8
Sept. 5—Len Shaw, Bristol----------KO 3
Sept. 11—Ronnie Draper, Southampton--W 8
Oct. 30—Jimmy Cardew, Weston -------W 8
Nov. 13—Gus Foran, Preston ----------WF 8
Nov. 29—Paddy Hardy, Bath ----------W 8
Dec. 4—Ron Johnson, Leyton ----------L 8

1951

Jan. 22—Jackie Fairclough, Preston-----L 8
Feb. 6—Ken Diston, Wembley---------W 8
Apr. 12—Laurie McShane, Wembley-----L 8
Apr. 25—Ken Diston, Bournemouth-----W 8
May 15—Mickey O'Sullivan, Brighton---D 8
May 21—Ronnie Draper, Weston--------W 8
July 9—Jimmy Butler, Plymouth-----KO 5
Aug. 22—Ken Diston, Portsmouth-------W 8
Sept. 3—Ken Lawrence, Bournemouth--W 8
Sept. 10—Johnny Barclay, Plymouth ----------KO by 7
Nov. 12—Vic Herman, Leyton----------D 8
Nov. 27—Mickey O'Sullivan, Wembley--L 8
Dec. 3—Tommy Higgins, Northampton-W 8
Dec. 17—Jimmy Cardew, Derby---------L 8

1952

Jan. 18—Frank Williams, Blackpool-----L 10
Feb. 4—Vic Herman, Leyton----------L 8
Feb. 11—Sid Band, Derby----------KO 5
Feb. 19—Hogan Bassey, Hanley----------L 8
Mar. 10—Teddy Odus, Bournemouth ----------KO by 5
Apr. 3—Jim Dwyer, Southend------KO by 7
June 20—Jimmy Green, Manchester------L 8
July 25—Mannie Francis, Manchester---L 8
Nov. 19—Mickey O'Sullivan, P'tsmouth--L 8
Dec. 8—Chris Kelly, Derby----------W 8

1953

Jan. 5—Jimmy Cardew, Derby----------W 8
Feb. 2—Mickey O'Sullivan, Leyton-----W 8
Feb. 23—Neville Tetlow, Preston--------L 8
May 27—Neville Tetlow, Manchester-----L 8
July 21—Mickey O'Sullivan, Jersey-KO by 2
Nov. 19—Charley Hill, Liverpool----KO by 6

MIKE FEENEY

Banbridge, Ireland, Featherweight

1952

Aug. 9—John Moore, Belfast----------KO 2
Aug. 30—Peter Obi, Belfast----------W 4
Sept. 17—Pat Dunlop, Belfast----------KO 1
Oct. 11—Billy Smith, Belfast----------L 4

1953

Mar. 25—Len Donnelly, Belfast---------KO 3
Apr. 18—John Kenny, Belfast----------W 8
Apr. 25—Jack Dornan, Dundalk--------KO 2
May 2—Sammy Fisher, Belfast--------KO 3
June 6—Tommy Blears, Belfast--------KO 3
June 27—Jim Fisher, Belfast----------L 8
July 20—Steve Walsh, Liverpool--------L 6
Oct. 31—Jim Fisher, Belfast----------LF 5

TONY FELICIANO

French Middleweight
(Complete record unavailable)

1953

Feb. 2—Gabriel Lemoine, Marseilles----W 8
Feb. 18—Andre Drille, Marseilles---------L 10
Mar. 3—Claudio Rossi, Menton----------W 10
Mar. 18—Bruno Tripodi, Cannes----------L 8
June 5—Louis Tosca, Cannes----------KO 5
July 10—Young Raymond, Cannes------KO 11
Nov. 8—Michel Aubignat, Marseilles----L 10

EMMANUEL FERNANDEZ

French Lightweight
Born, Bordeaux, April 14, 1926.

1948

Oct. 20—Guillo, Bordeaux----------W 6
Nov. 17—P. Mateos, Bordeaux----------W 10
Dec. 15—Garcia, Paris----------KO 1

1949

Jan. 23—Garcia, Paris ----------KO 1
Feb. 9—Lemeunier, Bordeaux ---------W 10
Mar. 19—Magrin, Dijon----------W 10
Apr. 19—Pierre Carrara, Paris---------KO 8
June 14—Henri Denis, Paris----------W 10
July 9—Al Corado, Toulouse----------KO 4
Sept. 19—Marcel Auclair, Paris----------W 6
Nov. 3—Marcel Auclair, Paris----------L 10
Nov. 11—Janowski, Ch.-Thierry---------L 6
Nov. 22—Jacques Legendre, Paris-------L 7

1950

Jan. 5—Mario Rossellini, Bordeaux----W 10
Jan. 14—Houdelet, Rheims----------L 10
Mar. 15—Rofas, Bordeaux----------W 10
Mar. 28—Tony Say, Paris----------L 10

1951

Apr. 27—Scotto, Bordeaux ----------WF 7
May 15—Barbier, St. Denis----------KO 2
June 8—Tony Say, Rouen----------L 10
Nov. 22—Mustapha, Paris----------KO 9
Dec. 12—C. Raymond, Bordeaux-------KO 1

1952

Feb. 2—Tony Say, Rennes----------L 10
Mar. 7—Enrico Macale, Geneva---------L 8
Mar. 29—Jesus Rubio, Bordeaux---------W 10
Aug. 1—Nadi, Bordeaux----------KO 1
Oct. 2—Mohamed Chickaoui, Paris-----L 10

1953

Mar. 3—Marlay Kamara, Bordeaux-----W 10
Mar. 28—Jules Chartier, Montlucon------L 10
Apr. 30—Jo Janssens, Bordeaux----------L 10
June 6—Morlay Kamara, Chateauroux--L 10

HUGH FERNS

Greenock, Scotland, Heavyweight
(Won Scottish amateur heavyweight championship, 1951)

1951

Oct. 20—Len Brown, Glasgow----------W 6

1952

Feb. 26—Jack McVicar, London-----KO by 1
Mar. 25—Frank Elrington, Edinburgh---W 6
Sept. 22—Len Brown, Manchester-------W 3
*Oct. 27—Pat Brennan, Manchester ----KO 1
*Oct. 27—Harold Lamb, Manchester ----KO 1
Nov. 3—Alex Roman, Newcastle--------W 6
*Both bouts same night.

1953

Jan. 21—Mick Diamond, Belfast--------KO 5
Feb. 20—Frank Walshaw, Greenock------W 6
Mar. 12—Joe Bygraves, Liverpool-------L 6
Apr. 1—Bob Watson, Belfast----------KO 5
Apr. 20—Jack Hobbs, London----------KO 1
May 12—Ron Harman, London----------L 6
Oct. 26—Jack Hobbs, Nottingham------WF 2

FRANCO FESTUCCI

Italian Middleweight

Born, Rome, May 10, 1931.

1951

June 26—E. Scandelli, Milan KO 2
July 21—V. Benassi, Valdarne WF 4
Aug. 2—A. Brenci, Florence W 6
Sept. 29—Gino Rossi, Rome W 8
Dec. 13—M. Belkacem, Paris KO 2
Dec. 20—R. Sansonnet, Paris KO 2

1952

Jan. 10—Said Khelfa, Paris D 8
Jan. 19—J. Alazard, Paris W 6
Feb. 9—Rene Baillie, Paris KO 2
Feb. 25—Claude Courtois, Paris KO 5
Mar. 5—Orfeo Menenghini, Firenze KO 4
Apr. 3—Mohamed ben Allem, Rome KO 2
Apr. 12—Tino Pierluigi, Rome W 8
June 4—Tino Pierluigi, Milan W 8
July 3—Gaston Chambraud, Rome KO 2
July 28—Jules Bouquet, Rome KO 2
Sept. 13—Gilbert Stock, Rome W 8
Nov. 26—Ahmed Boulgroune, Milan KO 6
Dec. 17—Serge Barthelemy, Milan KO 2

1953

May 22—Tino Albanese, Milan KO 10
June 20—Jacques Royer-Crecy, Milan W 10
June 27—Marcel Garcia, Rome KO 2
July 12—Constant Alcantara, Rome W 10
Aug. 12—Said Khelfa, San Remo W 10
Sept. 29—Emile Delmine, Rome KO 3
Oct. 9—Don Ellis, Rome W 10
Nov. 15—Henri Entringer, Milan W 10

DENNIS FEWKES

Nottingham, England, Light-Heavyweight

1951

Jan. 15—Ronnie Gledhill, Bedford KO 3
Feb. 20—Dennis Greenbury, Spalding W 6
Feb. 26—Peter Day, Nottingham L 4
June 16—Mike Casey, Sunderland W 4
July 9—Peter Day, Preston KO 3
Aug. 13—Peter Day, Preston KO by 1
Nov. 19—Bill Lawley, Derby KO 1
Nov. 26—Brian Sharples, Carlisle KO 2
Dec. 17—Doug Mansfield, Nottingham W 4

1952

Jan. 7—Teddy Mason, Gr. Yarmouth KO 2
Jan. 14—Harry Thurman, Derby KO 5
Feb. 4—Fred Bray, Gr. Yarmouth KO 2
Feb. 11—Tommy Harlow, Derby W 6
Apr. 28—Tommy Harlow, Gr. Yarmouth W 6
May 26—Alf Price, Gr. Yarmouth KO 4
June 9—Gerry van Wyk, Nottingham KO by 2
June 23—Jim Hockley, Gr. Yarmouth D 8
July 28—Jim Hockley, Chesterfield W 8
Oct. 2—Joe Parsons, Cambridge L 8
Oct. 13—Al Allotey, Gr. Yarmouth KO by 4
Oct. 28—Bill Norris, London KO 1
Nov. 3—Vic Phayer, Epsom W 8
Dec. 1—Alf Price, Nottingham KO 1

1953

Jan. 6—Les Johnson, Sutton W 8
Jan. 26—Johnny Barton, Preston L 8
July 8—Joe Parsons, Mile End L 8
Sept. 28—Joe Parsons, Gr. Yarmouth L 8
Oct. 26—Ken Millson, Nottingham KO by 5

ALBERT FINCH

London (Croydon), England, Light-Heavyweight

Born, May 16, 1926.

1945

Aug. 14—Eddie Starrs, London D 6
Sept. 11—Gordon Griffiths, London W 6
Oct. 9—Ted Barter, London W 6
Oct. 20—Jimmy Hockley, London W 6
Nov. 6—Cyril Johnson, London KO 2
Nov. 13—Jack Lewis, London W 6
Dec. 3—Jack Lewis, London W 6
Dec. 18—Jim Laverick, London W 8

1946

Jan. 7—Jimmy Hockley, London W 8
Jan. 16—Billy Cottrell, Beckenham KO 5
Jan. 18—Paddy Roche, Tunbridge Wells W 8
Jan. 25—Billy Cottrell, London W 8
Mar. 19—Frank Hayes, Beckenham W 8
Mar. 25—Harry Watson, Greenwich KO by 5
May 31—Johnny Blake, Maidstone W 8
June 25—Jimmy Stewart, Brighton W 8
July 9—Jimmy Hockley, Willesden W 8
Sept. 17—Vince Hawkins, Harringay L 8
Oct. 9—Harry Groves, Clapham W 10
Oct. 14—Paddy Roche, Beckenham KO 6
Oct. 23—Mark Hart, Clapham L 12
Nov. 19—Alby Hollister, London W 8
Nov. 28—Frank Hayes, Ramsgate W 8
Dec. 17—Tommy Braddock, Beckenham W 8

1947

Jan. 21—Ginger Sadd, London W 8
Feb. 11—Bert Hyland, London KO 6
Mar. 11—Jimmy Ingle, London W 8
Apr. 16—Mark Hart, London L 12
Apr. 28—Freddie Price, Walthamstow W 8
July 1—Jack Johnson, London NC 4
Nov. 28—Al Marson, Plumstead W 8
Dec. 10—Geoff Heath, London W 8
Dec. 15—Pat Mulcahy, London KO 6

1948

Apr. 26—Randolph Turpin, London W 8
June 8—Jock Taylor, London KO 7
June 11—George Dilks, Manchester W 8
Aug. 10—Bert Saunders, London W 10
Oct. 11—Mark Hart, London W 12
Dec. 13—Duggie Myers, London KO 6

1949

Jan. 24—Luc van Dam, London L 10
Mar. 10—Des Jones, London W 8
Apr. 21—Bert Hyland, London W 8
May 24—Bob Cleaver, London KO 7
June 20—Dick Turpin, Birmingham L 12
(British middleweight title)
Aug. 18—Bert Sanders, Dartford W 8
Oct. 4—George Ross, London W 10
Oct. 24—Bert Hyland, London L 8
Nov. 14—Alberte Heyen, London W 10
Dec. 5—Jimmy Ingle, Leeds KO 4

1950

Feb. 7—Baby Day, London L 10
Feb. 21—Allan Cooke, London D 8
Mar. 13—Mel Brown, London D 10
Mar. 29—Joe Beckett, Norwich W 10
Apr. 24—Dick Turpin, Nottingham W 15
(British middleweight title)
June 12—Juan Torrecillias, London KO 3
June 26—Eli Elandon, Northampton W 10
July 3—Dick Turpin, Nottingham KO 8
July 21—Cyrille Delannoit, Ostend D 10
Sept. 27—Albert Heyen, Pontypridd W 10
Oct. 17—Randolph Turpin, London KO by 5
(British middleweight title)

1951

Jan. 22—Reg Spring, London W 8
Feb. 12—Jackie Harris, London W 8
Feb. 26—Don Mogard, London W 8
Mar. 19—Johnny McGowan, Leicester KO 9
Apr. 30—Paddy Slavin, London W 10
May 16—Dave Williams, Cardiff KO 5
May 29—Bill Wood, London KO 5
Oct. 16—Don Cockell, London KO by 7
(British light-heavyweight title)

1952

Jan. 21—Gene Fowler, London KO 5
Feb. 13—Michel Lapourielle, Brighton KO 8
Feb. 23—Garnett Denny, Belfast W 10
Oct. 14—Brian Anders, London W 8
Oct. 28—George Walker, London KO by 6
Dec. 2—George Walker, London LF 5

1953

Feb. 16—Johnny Barton, London W 8
Mar. 20—Gerhard Hecht, Berlin KO by 8
Apr. 26—Charles Colin, St. Nazaire W 10
May 18—Wim Snoek, London L 10
Sept. 8—Dennis Powell, Oswestry L 10
Oct. 6—Jimmy Davis, London W 8
Oct. 13—Arthur Howard, London D 8
Oct. 20—Dave Williams, London KO 7
Nov. 3—Billy Dean, London KO 5

JIMMY FINDLAY

Wishaw, Scotland, Lightweight

1948

May 5—Norrie O'Brien, Glasgow KO 2
May 26—Joe Thompson, Paisley KO 2
June 25—Jim Bryce, Coatbridge KO 3
June 30—Billy Crane, Glasgow KO by 2

Aug. 6—Teddy Jones, Airdrie ---------KO 1
Aug. 16—Mickey Green, Falkirk ---------W 6
Oct. 25—Mick Tollan, Falkirk---------KO 3
Oct. 27—Billy Barton, Glasgow---------W 8
Nov. 17—Moe Walker, Glasgow ---------KO 1
Dec. 8—Bob Armstrong, Paisley---------W 8
Dec. 20—Mias Johnson, Hamilton-------W 8

1949

Jan. 14—Darkey Sullivan, Glasgow -----W 6
Jan. 19—Pat Kelly, Glasgow ----------W 8
Feb. 16—Johnny Carrington, Glasgow---W 6
Apr. 20—Mickey O'Neill, Glasgow -------L 8
June 11—Pat Kelly, Belfast ----------L 8
Sept. 14—Roy McGregor, Paisley -------KO 2
Oct. 14—Cliff Anderson, Edinburgh------L 8
Oct. 25—Johnny Hazel, Edinburgh ------W 8
Nov. 15—Allan Tanner, Manchester_KO by 1
Dec. 23—Ginger Scott, Paisley --------KO 1

1950

Jan. 18—Hugh Smith, Paisley ----------W 8
Mar. 8—Maurice Jones, Glasgow -------W 6
Apr. 26—Jackie Marshall, Paisley ------W 10
May 10—Maurice Jones, Glasgow -------W 8
July 1—Johnny Flannigan, Coatbridge_LF 7
Aug. 15—Tommy Barnham, London_KO by 5
Sept. 1—Harry Hughes, Paisley---------L 12
(Scottish lightweight title)

1951

Feb. 14—Billy Elliott, Paisley----------NC –
June 15—Neil Phillips, Glasgow---------W 10
Oct. 6—Ken Maynard, Glasgow---------W 6
Oct. 22—Terry Riley, Newcastle--------W 8
Oct. 27—Jackie Wakelam, Glasgow----KO 4

1952

Feb. 20—Harry Hughes, Glasgow-------KO 3
Mar. 5—Neil Phillips, Glasgow--------KO 8
(Vacant Scottish lightweight title)
Apr. 21—Owen Trainor, Nottingham----W 8
Apr. 28—Jackie Keough, Newcastle----KO 2
Aug. 25—Frank Johnson, Newcastle KO by 7
Oct. 27—Tommy Bailey, Manchester----L 8

1953

Jan. 28—Don McTaggart, Paisley-------L 12
(Scottish lightweight title)
Oct. 29—Al Brown, Liverpool-------KO by 3

JOHNNY FISH

London (Harlow), England, Welterweight
Born, June 15, 1932.

1950

June 8—Doug Flood, Dagenham---------W 4
June 27—Barney Maney, Mile End------KO 1
July 11—Tim Fleming, Mile End-------KO 4
Aug. 1—Freddie Bird, Mile End-------KO 1
Aug. 29—Hugh O'Donnell, Wembley----KO 2
Sept. 14—Don Bailey, Harlow----------W 6
Oct. 18—Reg McMurdie, Islington---KO by 3
Dec. 15—Rocco Long, Hoxton----------W 6

1951

Jan. 15—Jim Langridge, Leyton--------KO 4
Jan. 29—Bernie Cottrell, Leyton-------D 6
Feb. 6—Ray Routlege, Wembley------KO 4
Mar. 1—Johnny Newman, Cambridge--W 6
Mar. 12—Dennis Ford, Leyton---------KO 4
Mar. 27—Ossie Wilson, Wembley-------KO 4
May 3—Santos Martin, Wembley------KO 2
May 14—Jimmy Blackburn, Harlow-----W 6
May 22—Bert Middleton, Mile End------W 6
June 20—Jimmy Blackburn,
Wembley ----------KO by 2
Oct. 4—Bernie Newcombe, Cambridge_L 8
Nov. 19—Owen Randall, Leyton--------KO 4
Nov. 28—George Happe, Shep. Bush----KO 3
Dec. 17—Johnny Broadbent, Leyton---KO 4

1952

Jan. 29—George Happe, Albert Hall-----L 6
Mar. 18—George Happe, Albert Hall---KO 2
Apr. 2—Lew Lazar, Seymour Hall------L 6
Apr. 30—Bert Middleton, N.S.C.---------W 8
May 6—Noel Sinfield, Wembley-------KO 7
Aug. 19—Joe Corcoran, Mile End------WF 6
Oct. 14—Harry Brown, Shep. Bush----KO 3
Oct. 27—Harry Warner, Wembley-------W 8
Nov. 21—Eddie Cardew, Hoxton --------W 8
Dec. 2—Wally Mays, Earls Court-------W 6

1953

Jan. 5—Wally Mays, Leyton----------D 8
Feb. 3—Billy Thompson,
Seymour Hall ----------KO by 5
Feb. 23—Johnny Hunt, Wembly---------W 8
Mar. 9—Jack Armstrong, Leyton--KO by 8
Nov. 2—Paul King, Wembley----------L 8
Dec. 21—Santos Martins, Gr. Yarmouth--W 8

JIM FISHER

Belfast, Ireland, Featherweight

1950

Feb. 28—Bobby Law, Belfast----------W 4
Mar. 21—Sammy Ward, Belfast---------W 4
Apr. 4—Norman McKee, Belfast------KO 2
Apr. 11—Bobby Walker, Belfast---------W 4
Apr. 25—Jackie Willis, Belfast---------W 6
May 5—Eddie McNally, Belfast---------W 8
May 12—Billy Smith, Belfast----------W 6
June 2—Jackie Willis, Belfast---------L 8
Sept. 12—Sandy Brown, Belfast---------L 6
Oct. 13—Jackie Willis, Belfast---------W 8
Oct. 27—Sandy Brown, Belfast-----KO by 7
Nov. 24—Billy Skelly, Belfast----------W 8
Dec. 22—Mickey King, Belfast---------W 8

1952

Jan. 12—Eddie McNally, Belfast--------W 8
Feb. 16—Jackie Willis, Belfast---------W 8
Mar. 22—Jackie Willis, Belfast------KO by 3
Apr. 5—Johnny Noble, Belfast---------W 8
May 17—Sandy Brown, Belfast----KO by 7
Sept. 6—Bertie Todd, Belfast---------KO 5
Sept. 13—Jackie Willis, Belfast---------W 8
Oct. 18—Eddie McNally, Belfast-------KO 4
Nov. 1—Billy Smith, Belfast ----------D 8
Nov. 19—Joe Collins, Belfast--------KO by 1
Nov. 26—Jim Andrews, Belfast ---------L 8

1953

Jan. 14—Billy Smith, Belfast----------W 8
Jan. 24—Billy Skelly, Belfast----------W 8
Feb. 28—Roy Thomas, Belfast---------KO 3
Mar. 19—Tommy Foss, Liverpool--------W 6
May 16—Eddie McNally, Belfast--------KO 6
May 30—George O'Neill, Belfast--------L 8
June 27—Mike Feeney, Belfast----------W 8
July 8—Johnny Barnham, London----WF 5
Aug. 8—Hugh Mackie, Belfast----------W 8
Oct. 3—Charley Hill, Belfast-------KO by 4
Oct. 31—Mike Feeney, Belfast---------WF 5
Dec. 5—Walley Barkless ----------W 8

NICK FISHER

Nantymoel, Wales, Light-Heavyweight
Born, March 9, 1927.

1947

Feb. 8—Ivor Pickins, Maesteg--------KO 1
Feb. 17—Tom Gadney, Eltham---------KO 3
Apr. 11—Jack Williams, Trealaw-------KO 4
Apr. 19—Benny O'Rourke, Maesteg----KO 1
June 7—Peter Bell, Bridgend---------KO 2
Aug. 16—Jack Farr, Trethomas---------D 6
Oct. 28—Jeff Morris, Willinhall---------W 6
Dec. 5—Jack Williams, Abertillery----KO 1

1948

Feb. 17—George Hill, London---------WF 4
Mar. 11—Dennis Powell, Smethwick KO by 4
Apr. 5—Billy Johnson, Neath---------KO 2
May 31—George Dawson, London-------L 6
July 26—Gerry McDermott, London------L 3
Aug. 23—Dennis Powell, Abergavenny--L 10
Nov. 29—Derek Alexander, Leicester--KO 2
Dec. 11—Jack Crow, Maesteg----------KO 2

1949

Jan. 3—Matt Hardy, Walsall----------W 8
Jan. 12—Gene Fowler, Hereford--------W 8
Jan. 31—Jack Gardner, Leicester--KO by 5
July 30—George Dawson,
Pontypridd ----------KO by 6

1950

Feb. 13—Reg Andrews, Leicester----KO by 4
Mar. 14—Ray Wilding, London-------KO by 4
June 21—Eddie Vann, Porthcawl-------WF 1
Sept. 27—Gene Fowler, Wolverhampton--L 8

1951

Oct. 22—Reg Spring, Middlesbrough----L 8

1952

July 26—Johnny Barton, Newton------WF 3
Sept. 10—Brian Anders, Cardiff-----KO by 4

1953

Feb. 10—Derek Alexander, W. Bromwich ----------KO 7
Feb. 24—Don Scott, London----------KO 2
Mar. 16—Wally Curtis, Haverfordwest-KO 5
Apr. 27—Ken Rowlands, Cardiff----KO by 7
(vacant Welsh light-heavy title)
June 30—Arthur Howard, London--KO by 3
Dec. 5—Wally Barkess, Belfast---------W 8

RAY FITTON

Manchester, England, Lightweight

Born, September 18, 1927.

1947

Aug. 22—Pat Burke, Hanley ----------KO 1
Aug. 30—Paddy Hall, Hanley ---------KO 6
Sept. 2—Johnny Barnes, Hanley --------W 8
Sept. 9—Tommy Bailey, Hanley --------L 8
Oct. —Terry Riley, Liverpool --------W 8
Nov. 7—Terry Riley, Blackpool --------W 8
Nov. 20—Gerry Speers, Liverpool -----KO 4
Nov. 27—Tom Cummings, Liverpool ----W 8
Dec. 11—Billy Kenrick, Liverpool -------W 8
Dec. 17—Jackie Turpin, Willenhall-------D 8

1948

Jan. 27—Jackie Turpin, Blackpool ------L 10
Feb. 27—Terry Riley, Blackpool --------W 8
Mar. 9—Bernard Pugh, Blackpool ------W 8
Mar. 18—Billy Donnelly, Liverpool-----W 8
May 15—Billy Kenrick, Holyhead -------W 8
May 27—Stan Gossip, Liverpool ---------D 8
June 3—Stan Gossip, Liverpool ---------W 6
June 28—Bert Jackson, W. Hartlepool ---W 8
July 12—Tommy Burns, W. Hartlepool---L 8
July 21—Jackie Robertson, Liverpool--KO 3
July 29—Bert Jackson, Liverpool -------W 10
Sept. 10—Ronnie Taylor, W. Hartlepool --W 8
Sept. 30—Bert Jordan, Liverpool -------KO 4
Oct. 14—Eddie Dumazel, Liverpool-----W 10

1949

Jan. 10—Bert Jordan, Leeds ----------KO 6
Jan. 18—Tommy Davies, Willenhall ----W 8
Jan. 28—Tommy Bailey, Blackpool -----L 10
Feb. 24—Tino Cardinale, Liverpool -----D 10
Mar. 8—Jimmy Stewart, Edinburgh ----L 8
Mar. 22—Theo Medina, London ----------W 8
Apr. 19—Tommy Bailey, London --------L 8
Sept. 15—Bert Jackson, Liverpool -------W 10
Oct. 11—Jock Bonas, Edinburgh ---------D 8
Oct. 24—Johnny Molloy, Leeds ---------L 10
Dec. 1—Luis Romero, Barcelona--------L 10

1950

Mar. 1—Luis Romero, Manchester -----D 10
Mar. 6—Ivor Simpson, Cheltenham ----D 8
May 19—Luis de Santiago, Manchester---L 10
June 30—Danny O'Sullivan, Manchester-W 10
July 11—Stan Gossip, Hanley ----------W 10
Sept. 1—Jean Machterlinck, Manchester-W 10
Oct. 16—Tony Lombard, Manchester-----L 10
Oct. 24—Theo Medina, London----------W 10
Nov. 17—Bernard Pugh, Manchester-----W 10

1951

Feb. 23—Tommy Bailey, Manchester----L 10
Feb. 26—Nicolas Santana, Nottingham---D 8

1952

Oct. 17—Eddie Magee, Melbourne-----KO 7

1953

Feb. 13—Pat Ford, Melbourne------KO by 5
May 15—Frank Scott, Melbourne------KO 11
June 1—Charley Dunn, Sydney----------L 12
June 12—Jackie Ryan, Brisbane---------LF 8
Oct. 2—Bluey Wilkins, Melbourne-----W 12
Oct. 19—Americo Agostino, Sydney------L 12

TED FITZGERALD

Australian Flyweight

1950

June 17—Mickey Roberts, Newcastle-----L 8
July 27—Eddie Marks, Sydney----------L 10
Aug. 15—Jimmy Carruthers, Leichhardt ----------KO by 3
Nov. 20—Vince Blake, Sydney----------L 8
Nov. 30—Dick Mills, Leichhardt--------W 10

1951

Mar. 27—Vince Blake, Sydney----------L 10
Apr. 23—Mickey Roberts, Sydney--------D 10
May 7—Bill Torrens, Sydney----------KO 2

1952

Jan. 18—Bobby Sinn, Brisbane----KO by 3
Feb. 25—Ernie Barber, Sydney ----------L 10
Oct. 10—Cec Emmons, Brisbane---------L 12

1953

Aug. 15—Paul Prido, Melbourne---------D 10
Aug. 20—Les Geale, Parramatta---------W 12
Sept. 10—Vince Blake, Parramatta-------D 12
Sept. 28—Kid Dynamite, Sydney----KO by 6
Oct. 9—Kid Dynamite, Broken Hill-----L 12

NOEL FITZWATER

New Zealand Middleweight

1948

Feb. 16—Phil Bennett, Hastings---------W 8
Mar. 16—Doug Waghorne, Hastings------W 8
Apr. 3—Doug Waghorne, Palmerston N----------KO 2
Apr. 22—Phil Adams, Wanganui----KO by 4
July 4—Pat Dwyer, Blenheim----------W 8
Aug. 18—Peter Graham, Grisborne------W 8
Oct. 20—Brian McDonald, Hastings-----W 10
Dec. 30—Doug Godward, Rotorua--------L 10

1949

Jan. 15—Brian McDonald, Petone------W 10
Mar. 7—Ian Dickison, Dunedin----KO by 6
Mar. 19—Limpy Walker, Napier----------L 10
Mar. 26—Steve Edwards, Carterton------L 10
June 20—Laurie Rodger, Auckland------W 6
July 25—Francis Joseph, Auckland------L 8
Aug. 8—Francis Joseph, Auckland------W 8

1951

June 26—Keith French, Auckland--------L 10

1952

Feb. 7—Alan Shepherd, Hastings------W 10
Mar. 13—Alf Emmerson, Hastings-------W 15
(New Zealand welterweight title)
May 12—George Burke, Wellington ---KO 7
July 7—George Burke, Wellington----KO 9
(New Zealand welterweight title)
July 21—Steve Brian, Auckland---------L 10
July 31—Bernie Hall, Palmerston N------L 12

1953

Mar. 20—Jackie Hughes, Auckland-------L 8
Apr. 6—Fred Riddell, Petone----------L 10
June 29—Noel Dornan, Stratford---------W 10
Aug. 15—Noel Dornan, Stratford---------W 10
Aug. 26—Ross Sadler, Timaru----------L 10
Oct. 17—Ross Sadler, Waimate----------L 15
(New Zealand middleweight title)

FRANK FLANNERY

Australian Welterweight

1943

Apr. 24—John Kenny, Melbourne--------W 3
May 29—Laurie Grimstead, Melbourne--L 3
June 19—Laurie Grimstead, Melbourne--L 3
Nov. 6—Jack Walner, Melbourne--------L 3

1944

Jan. 15—Jack Walner, Melbourne--------W 3
Jan. 29—Doug McCarten, Melbourne----L 3
Mar. 4—Did Ryan, Melbourne----------D 3
Mar. 22—Doug McCarten, Footscray-----W 3
Apr. 1—Max Leslie, Melbourne--------KO 3
May 20—Cliff Perkins, Melbourne--------D 3
July 1—Les Peers, Melbourne---------KO 3
Aug. 5—Pat Dannaver, Melbourne-----KO 2
Aug. 12—Kid Socks, Melbourne----------L 4
Dec. 2—Johnny Richards, Melbourne----L 4

1945

Mar. 10—Allan Allwood, Melbourne------L 4
Apr. 7—Bill Dunlop, Melbourne------KO 4
Apr. 28—Kev McLean, Melbourne------KO 4
Sept. 22—Jack Lucraft, Melbourne--------L 4
Nov. 3—Stan Shaw, Melbourne----------D 6

1946

Jan. 12—Stan Mott, Melbourne--------KO 1
Mar. 9—Garney Allen, Melbourne-----KO 7
Mar. 22—Johnny Shields, Brisbane------KO 12
May 18—Ken Hatcher, Sydney--------KO 5
June 8—Jackie Wilson, Sydney---------D 12
Sept. 14—Kid Pancho, Melbourne-------KO 9
Oct. 26—Tiger Aman, Melbourne--------W 12

1947

Apr. 12—Les Fuller, Melbourne ---------L 12
July 26—Dave Landers, Melbourne-----KO 10

Oct. 4—Dave Landers, Melbourne ---KO 5
Nov. 22—Little Paras, Melbourne ------WF 12

1948

Jan. 10—Little Paras, Melbourne ------KO 7
Mar. 13—Eddie Miller, Melbourne---KO by 10
May 22—Eddie Miller, Melbourne ------LF 10
(Australian featherweight title)
July 31—Les Fuller, Melbourne --------KO 7
Sept. 4—Archie Kemp, Melbourne------D 12
Oct. 23—Roy Treasure, Melbourne -----D 12

1949

Jan. 22—Andre Famechon, Melbourne ----------KO by 9
May 13—Pierre Montane, Melbourne----W 12
July 15—Pierre Montane, Melbourne ----L 12
Sept. 30—Harold Dade, Melbourne -------L 12

1950

Mar. 31—Alex Sinnaeve, Melbourne ----W 12
May 12—Alex Sinnaeve, Melbourne -----D 12
Oct. 8—Mickey Anlezark, Sydney ----KO 5
Oct. 27—Alfie Clay, Melbourne --------KO 8
Nov. 10—George Barnes, Melbourne ----W 12
Dec. 4—Ernesto Aguilar, Sydney-------D 12
Dec. 8—Ernesto Aguilar, Melbourne---W 12

1951

Mar. 16—George Barnes, Melbourne----W 12
June 22—Alfie Clay, Melbourne----------W 12
Aug. 17—Jimmy Reeves, Melbourne----KO 1
Oct. 6—Jack Hassen, Melbourne------KO 9
(Australian lightweight title)
Oct. 28—Freddie Herman, Melbourne---W 12

1952

Feb. 29—Alfie Clay, Melbourne ----------D 15
(Australian lightweight title)
Apr. 24—Alfie Clay, Melbourne--------KO 11
(Australian lightweight title)
May 16—Bud Smith, Melbourne ---------L 12
Dec. 5—George Barnes, Melbourne----W 15
(Australian lightweight title)

1953

Jan. 23—Frank Johnson, Melbourne KO by 10
(vacant British Empire lightweight title)
May 8—Pat Ford, Melbourne-------KO by 10
(Australian lightweight title)
Aug. 14—Darby Brown, Melbourne------W 12
Oct. 14—Alfredo Flores, Melbourne----KO 5
Nov. 6—Marshall Clayton, Melbourne-KO 5
Dec. 4—Jackie Ryan, Melbourne--------W 12

AL FLORES

Filipino Lightweight

(Complete record unavailable)

1952

Sept. 16—Art Pacheco, Manila ----------KO 1
Oct. 31—Baby Genio, Caloocan---------KO 3

1953

Jan. 17—Small Quintin, Rizal----------L 10
Sept. 4—Les Crissy, Djakarta----------L 10
Oct. 16—Frank Flannery, Melbourne
KO by 5
Oct. 30—America Agostini, Melbourne
KO by 12

IVANO FONTANA

Italian Light-Heavyweight

Born, Lucca, November 23, 1926.

1950

Jan. 14—Gaboardi, Rome ----------KO 2
Jan. 28—Bottarelli, Rome ----------KO 5
Feb. 12—Fornaca, San Remo ----------KO 5
Apr. 8—Sconfietti, Perugia ----------W 8
June 20—Sconfietti, Milan ----------KO 5
July 6—Ives Boglione, Cagliari -------KO 2
Aug. 9—Jean Wanes, Cagliari ----------W 8
Aug. 31—Martin Hansen, Copenhagen---W 8
Nov. 8—George Royer, Rome----------KO 3
Dec. 9—Baby Day, Rome----------D 10

1951

Jan. 25—Baby Day, Lucca----------W 10
Feb. 16—Georges Royer, Geneva--------D 10
Apr. 5—Giovanni Manca, Rome--------W 10
June 9—Alessandro D'Ottavio, Rome---W 10
June 24—Gino Campagna, LaSpezia------L 12
(Italian middleweight title)
July 11—Gilbert Stock, Bologna---------W 10
Nov. 19—Jan de Bruin, Rotterdam-----KO 8
Dec. 26—Claude Ritter, Milan----------KO 6

1952

Jan. 6—Jean Wanes, San Remo-------KO 8
Feb. 22—Antonio Soldevilla, Milan------L 10
May 1—Gino Campagna, Lucca-------KO 9
(Italian middleweight title)
June 4—Bobby Dawson, Milan----------D 10
Aug. 16—Serge Barthelemy, San Remo-W 10
Oct. 2—Bobby Dawson, Rome----------L 10
Dec. 3—Widmer Milandri, Forli--------D 12
(Italian middleweight title)

1953

Mar. 4—Dagomar Martinez,
Montevideo ----------KO by 5
Apr. 18—Rafael Merentino, Buenos
Aires ----------KO by 4
Sept. 27—Serge Barthelemy, Lucca-------L 10
Nov. 18—Marcel Limage, Brussels-------W 10
Dec. 4—Franz Szuzina, Munich ---------D 10

JIMMY FORD

Newcastle, England, Lightweight

1950

Mar. 13—Dennis Yearby, Newcastle-KO by 1
June 19—Charley Fawcett, Newcastle----L 6
June 27—Johnny Johnston, Sunderland KO 5
Nov. 27—Joe Corcoran, Newcastle-------L 6

1951

Feb. 5—Walter Holden, Mids'bro' --KO by 2
Apr. 14—Harry Hughes, Glasgow--------L 6
Apr. 19—Johnny Davidson, Leith-------W 6
May 10—Stan Skinkiss, Liverpool--------L 8
June 13—Ken Maynard, Sunderland-----W 6
July 7—Peter Smith, Sunderland------W 6
Sept. 8—Pat Kelly, Belfast----------KO by 1
Sept. 17—Teddy Lewis, Newcastle-------W 6
Oct. 8—Teddy Lewis, Newcastle-------L 6
Nov. 5—Ronnie Taylor, Newcastle----KO 4
Dec. 10—Gordon Riding, Carlisle--------D 6
Dec. 17—Jackie Tremlow, Harrogate----D 6

1952

Jan. 14—Jackie Tremlow, Carlisle-----KO 4
Jan. 28—Jackie Smith, Newcastle-----KO 2
Feb. 19—Roy Bennett, E. Hull----------L 8
Mar. 10—Billy Connor, Leeds-------KO by 3
Mar. 17—Harry Lewis, Carlisle-------KO 1
Mar. 31—Charley Fawcett, Carlisle-----W 8
June 9—Gordon Riding, Carlisle-------W 8
June 27—Jeff Walters, Newcastle-------W 6
July 7—Stuart Finch, Sunderland----KO 7
July 21—Jeff Walters, Sunderland------L 8
Aug. 25—Dennis Yearby, Newcastle----KO 1
Sept. 8—Jeff Walters, Newcastle-------W 8
Sept. 29—Alan Buxton, Newcastle------KO 2
Oct. 13—Roy Bennett, Newcastle--------L 8
Dec. 1—Roy Bennett, Newcastle --------L 8

1953

Jan. 26—Dick Ashcroft, Newcastle KO by 5
May 18—Johnny Delmore, Sunderland--W 8
Sept. 5—Jackie Colpitts, Durham--------L 8

PAT FORD

Australian and British Empire
Lightweight Champion

Born, Orange, May 11, 1931. (As an amateur, lost only two of 84 bouts.)

1951

May 25—Gordon Meredith, Dubbo------W 12
July 2—Charley Ward, Sydney--------KO 2
July 19—Charley Dunn, Dubbo-----KO by 4
Oct. 15—Ted Dillon, Sydney----------KO 2
Dec. 3—Mickey Anlezark, Sydney----KO 8

1952

June 13—Jackie Ryan, Brisbane--------KO 7
June 23—Charley Dunn, Sydney--------KO 7
July 25—Dave Landers, Brisbane------KO 4
Sept. 12—Gordon Meredith, Brisbane--KO 5
Oct. 3—Alfie Clay, Brisbane----------KO 4
Oct. 31—Eric Boon, Brisbane ---------KO 4
Nov. 24—Ray French, Sydney----------KO 6

1953

Feb. 13—Ray Fitton, Melbourne--------KO 5
Mar. 9—Joe McEntee, Sydney----------KO 1
May 8—Frank Flannery, Melbourne---KO 10
(Australian lightweight title)
July 24—Jackie Ryan, Melbourne-------KO 10
(Australian lightweight title)
Aug. 28—Frank Johnson, Melbourne-----W 15
(British Empire lightweight title)

Oct. 9—Frank Johnson, Melbourne---KO 13
(British Empire lightweight title)
Dec. 11—Augustin Argote, Melb'ne KO by 4

ERNESTO FORMENTI

Italian Lightweight

Born, Caesano Maderno, August 2, 1927.

1949

July 24—Salardi, Seregno----------KO 4
Aug. 6—Ceriani, P. Maurizio----------W 6
Aug. 27—Romagnoli, LaSpezia----------W 6
Sept. 14—Mariani, Milan----------W 6
Sept. 28—Ghilardi, Milan----------W 6
Oct. 27—Garramorter, Logano ---------KO 2
Nov. 23—Sigi Tennebaum, Milan--------W 8
Dec. 7—Dante Ventury, Milan----------W 8
Dec. 21—J. Zadus, Milan ----------W 8

1950

Jan. 11—Guyot, Milan ----------KO 5
Jan. 25—Tino Cardinale, Milan ---------W 10
Feb. 3—Jean Archambaud, Geneva ----W 10
Mar. 10—Andre Benatar, Monza --------W 10
Mar. 22—Antonio Iturbe, Milan -------KO 8
Apr. 15—Georges Mousse, Milan -------W 10
Apr. 29—Roger Bruneau, Milan ---------W 10
May 24—Nicola Funari, Milan ----------W 10
June 20—Alvaro Cerasini, Milan--------WF 7
(Italian featherweight title)
Aug. 3—Aaron Joshua, Milan ---------W 8
Sept. 6—Alvaro Cerasini, Milan ----KO by 1
Oct. 17—Mario Rosselini, Milan---------W 8
Dec. 14—Nicola Funari, Milan ----------W 12
(Italian featherweight title)

1951

Jan. 31—Marcel Auclair, Milan---------W 10
Feb. 14—Francesco Simonetti, Seregno--W 8
Feb. 28—Umberto Polidori, Grosseto----D 10
Apr. 4—Jose Garcia, Seregno----------KO 3
June 8—Hans Schomig, Bologna--------W 10
July 28—Umberto Polidori, Rome------W 12
(Italian featherweight title)
Sept. 13—Ray Famechon, Milan----------D 10
Oct. 8—Resigned featherweight title to become lightweight.

1952

Jan. 16—Abel Werner, Milan----------W 8
Feb. 18—Evo Savini, Pavia----------W 8
Feb. 22—Juan Padilla, Milan----------W 10
May 17—Mario Rossellini, Firenze------W 10
July 18—Gianluigi Uboldi, Milan-------W 8
Sept. 4—Evo Savini, Ravenna----------W 8
Oct. 2—Emilio Marconi, Rome--------LF 7
Oct. 9—Maurice Maury, Milan---------W 8

1953

Jan. 29—Duilio Loi, Milan----------KO by 9
(Italian lightweight title)
May 17—Louis Carrara, Marseilles------W 10
May 27—Franco Antonini, Lecco--------W 8
June 20—Duilio Loi, Milan----------KO by 10

TOMMY FOSS

Preston, England, Featherweight

1951

Dec. 18—Jack Craddock, Blackpool-----W 4

1952

Jan. 18—Jimmy Astley, Blackpool-----KO 1
Jan. 25—Tony Green, Blackpool--------D 4
Feb. 1—Keith Edmunds, Blackpool-----L 4
Feb. 22—Cliff Spinks, Blackpool--------L 4
Mar. 5—Jackie Braddock, Blackpool---W 4
Mar. 10—Reg Gray, Preston----------W 4
Mar. 17—Art Belec, Carlisle----------W 6
Apr. 7—Keith Edmunds, Preston-------W 6
May 1—Cliff Spinks, Liverpool---------D 6
May 15—Frank Atherton, Liverpool----W 6
Sept. 22—Tony Green, Preston----------W 6
Oct. 1—Billy Graham, Belfast----------D 6
Oct. 15—Pat McCusker, Belfast--------KO 4
Oct. 31—Les Herbert, Blackpool -----KO 4
Nov. 6—Pat McCarthy, Liverpool--KO by 5
Nov. 21—Andy Monahan, Blackpool------D 6
Dec. 12—Andy Monahan, Blackpool------L 6

1953

Jan. 15—Andy Monahan, Liverpool------W 6
Feb. 6—Andy Monahan, Blackpool------L 8
Mar. 6—Jimmy Brown, Blackpool--KO by 2
Mar. 19—Jim Fisher, Liverpool----------L 6
May 18—Art Belec, Carlisle----------WF 3

JACKIE FOSTER

Belfast, Ireland, Flyweight

1947

Apr. 2—Billy Pierce, Hove ----------W 8
May 9—Jack Dempsey, Hove ----------W 6
June 12—Les Johnson, London ----------D 6
June 26—Les Johnson, London ----------W 8
July 7—Billy Finch, Wembley --------KO 2
Aug. 8—Pinchie Thompson, Hove ------W 8
Aug. 19—Pinchie Thompson, Walt'mstow-W 8
Sept. 4—Billy Davies, London ----------D 8
Sept. 27—Jackie Briers, Belfast ---------L 8
Oct. 28—Billy Hazelgrove, Hove --------D 8
Nov. 24—Andy McCulloch, Leyton ------L 8
Dec. 15—Mickey Jones, Leyton ---------D 6

1948

Jan. 19—Billy Finch, Plumstead---KO by 2
Feb. 3—Billy Hazelgrove, West Ham---KO 5
Mar. 16—Billy Hazelgrove, West Ham---W 8
Mar. 19—Mickey Jones, Roehampton-----D 6
Mar. 30—Al Johnson, West Ham----------W 8
Apr. 12—Mickey Jones, Bedford----------L 8
May 4—Albert Sanderson, Northampton W 8
Nov. 4—Tim Mahoney, Sheph. Bush-----L 8

1949

Jan. 10—Albert Sanderson, Cheltenham-W 8
Jan. 20—Billy Hazelgrove, Islington----W 8
Feb. 15—Pinchie Thompson, Kent. T'wn W 8
Mar. 3—Terry Allen, Islington----------L 8
Mar. 14—Norman Lewis, Briton Ferry ----------KO by 3
Mar. 24—Jim Jennings, Islington ------W 8
May 12—Henry Carpenter, Mile End-----L 8
Nov. 18—Vic Herman, Paisley----------WF 6

1950

Mar. 27—Henry Carpenter, Walworth----L 8
Aug. 9—Joe Cairney, Coatbridge -------L 8

1951

Feb. 17—Jimmy Roche, Belfast----------W 8
Mar. 24—Sid Charles, Belfast----------W 8

1952

Jan. 25—Paddy Hardy, Guernsey--------L 6
Feb. 25—Jimmy Jennings, Herne Bay---D 8
Mar. 25—Paddy Hardy, Worthing-------W 8
Apr. 17—Jeff Oscroft, Southend---------W 8
May 14—Paddy Hardy, Guernsey---------D 8
July 30—Paddy Hardy, Folkestone------L 8
Oct. 27—Jimmy Jennings, N.S.C.-------KO 6

1953

Oct. 10—Paul Dunne, Belfast----------L 8

DAWIE FOURIE

South African Middleweight

1951

June 1—Herb Galleymore, Durban -----W 6

1952

Mar. 14—Jannie Scheepers, Durban ----W 6
May 5—Alex Weiss, Pietermaritzburg--W 6
Aug. 16—Shorty Smook, Johannesburg--L 4
Nov. 12—Jimmy Elliott, Durban----KO by 7

1953

Apr. 28—Howard Fraser, Durban------KO 5
June 29—Howard Fraser, Durban--------W 6
Nov. 30—Tony Liversage, Durban--------L 10

MANNIE (KID) FRANCIS

West African Bantamweight

Record in Great Britain:

1949

July 11—Johnny Black, Preston----------W 6
July 20—Colin Clough, Morecambe-----KO 4
Aug. 3—Joe Lancaster, Morecambe----KO 4
Aug. 17—Johnny Duckworth, Morecambe ----------KO 6
Aug. 29—Johnny Duckworth, Salford KO 2
Sept. 14—Billy Hodgson, Morecambe---KO –
Nov. 9—Wilf Atherton, Morecambe----KO 2
Nov. 30—Roy Thomas, Oldham----------W 4

1950

Jan. 23—Roy Thomas, Colwyn Bay------L 8
Feb. 4—Joe Boy Collins, Belfast--------D 8
Mar. 25—Joe Boy Collins, Belfast--------W 8
Mar. 30—Bobby Mason, Liverpool--------W 6
May 3—Ronnie Bissell, Hanley--------KO 5
May 26—Ron Perry, York----------W 8

June 10—Bunty Doran, Belfast ..... L 8
July 19—Bobby Mason, Morecambe ..... W 8
Sept. 1—Charley Wilson, Manchester ..... KO by 8
Oct. 10—Mick Day, Edinburgh ..... KO 3
Oct. 24—Harry Tate, Edinburgh ..... KO 1
Nov. 7—Eddie Carson, Edinburgh ..... L 8
Nov. 20—Jimmy Webster, London ..... W 8

1951

Jan. 9—Eddie Carson, Edinburgh ..... KO by 5
Mar. 5—Jimmy Dwyer, Newcastle ..... L 8
Apr. 23—Willie Myles, Carlisle ..... L 10

1952

July 25—Peter Fay, Manchester ..... W 8
Aug. 11—Neville Tetlow, W. Hartlepool KO 4
Sept. 11—Bobby Boland, Liverpool ..... W 8
Oct. 15—Chic Brogan, Paisley ..... KO 3
Oct. 30—Frank Williams, Liverpool ..... W 10
Nov. 10—Tommy Icke, Derby ..... KO by 1

1953

Apr. 10—Robert Meunier, Manchester ..... W 8
July 14—Sammy Bonnici, London ..... L 8
Sept. 25—Chic Brogan, Manchester ..... W 8
Dec. 5—Hans Strelecki, Munich ..... KO 2

HANS FRIEDRICH

German Heavyweight

1952

June 15—Hannes Scherbaum, Dortmund ..... W 6
Aug. 1—Klaus Helfrich, Berlin ..... W 6
Nov. 2—Hans Strelecki, Dortmund ..... D 6

1953

Mar. 2—Franco Cavicchi, Bologna ..... D 8
Mar. 6—Wilson Kohlbrecher, Hamburg ..... D 6
Apr. 27—Franco Cavicchi, Bologna ..... D 8
May 31—Bobby Warmbrunn, Meppen ..... KO 6
July 5—Herbert Weise, Berlin ..... D 6
Aug. 23—Piet Wilde, Lingen ..... D 8
Sept. 13—Bernard, Bielefeld ..... KO 5
Oct. 10—Piet Wilde, Bruges ..... L 10

NICOLA FUNARI

Italian Featherweight

Born, Civitavecchia, July 15, 1929.

1949

Feb. 7—D'Antimi, Civitavecchia ..... KO 3
Apr. 3—Bellucci, Civitavecchia ..... W 6
Apr. 13—Vinci, Rome ..... D 6
Apr. 30—Christolini, Civitavecchia ..... WF 4
May 28—Bauer, Civitavecchia ..... KO 4
July 24—Giorgi, Viterbo ..... KO 4
Aug. 4—DiCostantino, Rome ..... W 5
Aug. 29—Vittorio Fuiano, Civit'chia ..... D 8
Sept. 7—Lolli, Rome ..... KO 1
Sept. 18—Bondavelli, Civitavecchia6 ..... W 8
Nov. 19—Costa, Rome ..... W 8

1950

Jan. 14—Bellatreche, Rome ..... WF 6
Mar. 22—Duilio Loy, Milan ..... L 8
Apr. 1—Marcel Lesage, Rome ..... KO 6
May 24—Ernesto Formenti, Milan ..... L 10
June 18—Venturi, Rome ..... W 10

1951

Feb. 10—Antonio Ladisi, Vecchia ..... W 8
June 30—Angelo Loprieno, Civitavecchia ..... KO 7
Aug. 4—Donato Calabrese, Civitavecchia ..... KO 4
Sept. 18—Barbadoro, Rome ..... D 8
Sept. 29—Bellatreche, Rome ..... L 10
Nov. 24—Romolo Re, Civitavecchia ..... W 8
Nov. 29—Maurice Forni, Paris ..... L 10

1952

Jan. 10—Dante Venturi, Terracina ..... L 10
Jan. 27—Marcel Gallon, Paris ..... W 10
Feb. 13—Ray Grassi, Marseilles ..... W 10
Apr. 7—Jean Sneyers, Leige ..... L 10
July 3—Altidoro Polidori, Rome ..... L 8
Oct. 2—Altidoro Polidori, Rome ..... L 8
Oct. 27—Jimmy Cooper, Washington ..... W 10
Dec. 2—Jimmy Wilde, White Plains ..... W 8
Dec. 30—Pat Mallane, White Plains ..... D 8

1953

Mar. 13—Nelson Levering, New York ..... L 8
Aug. 2—Ray Grassi, Marseilles ..... L 10
Oct. 8—Saad Moussa, Rome ..... KO by 4
Dec. 1—Basil Marie, White Plains ..... KO 4

GAVINO FURESI

Italian Featherweight

(early record unavailable)

1950

Sept. 30—Guido Ferracin, Sassari ..... W 10

1951

Apr. 28—Antonio Ladisi, Sassari ..... W 8
May 15—Antonio Ladisi, Gagliari ..... W 8
June 8—Marco Permieri, Bologna ..... W 6
Aug. 26—Modesto Asensio, Madrid ..... W 8
Sept. 5—Rivas, Barcelona ..... W 8
Nov. 17—Dante Venturi, Sassari ..... L 10
Dec. 22—Dante Venturi, Sassari ..... L 10

1952

Apr. 2—Baretti, Cagliari ..... KO 1
June 7—Baretti, Cagliari ..... KO 3
Aug. 18—Henning Jensen, Copenhagen ..... W 4
Nov. 11—Yves Husson, Milan ..... W 8
Dec. 2—Baretti, Lecco ..... W 10

1953

Feb. 11—Fernand Guillo, Milan ..... W 8
Feb. 28—Musina, Cagliari ..... KO 4
Mar. 28—Altidoro Polidori, Sassari ..... W 10
Aug. 29—Nello Barbadoro, Sassari ..... KO by 10

GIUSEPPE (VALDE) FUSARO

Italian Welterweight

Born, August 4, 1924.

1950

Jan. 18—Lefin, Milan ..... KO 7
Feb. 8—Pasotti, Bologna ..... D 10
Feb. 15—Julien, Zurich ..... W 10
Feb. 22—Gian Luigi Uboldi, Milan ..... D 8
Mar. 2—Bert Hornby, Liverpool ..... W 10
Mar. 28—Colbin, Vercelli ..... W 10
Apr. 5—Labalette, Milan ..... W 10
Apr. 29—Luigi Male, Milan ..... D 12
(Italian lightweight title)
May 31—Gian Luigi Uboldi, Milan ..... W 10
Aug. 3—Laurie Buxton, Milan ..... D 8
Sept. 13—Bottoni, Bologna ..... W 8
Sept. 25—Gianluigi Uboldi, Lodi ..... L 10
Oct. 21—Valentino Gianluppi, Cremona ..... L 10
Dec. 6—Savini, Milan ..... W 10

1951

Jan. 17—Ernesto Ballabio, Milan ..... W 8
Jan. 24—Umberto del Carlo, Milan ..... D 8
Feb. 15—Luigi Male, Rome ..... D 8
Feb. 21—Efisio Melis, Cagliari ..... L 10
Mar. 7—Berthold Raeder, Bergamo ..... KO 4
Mar. 27—Valentino Gianluppi, Brescia ..... D 8
May 18—Hoacine Khalfi, Vercelli ..... D 10
June 9—Valentino Gianluppi, Milan ..... D 8
Sept. 15—Efisio Melis, Cagliari ..... L 8
Oct. 7—Angel Garcia, Barcelona ..... D 8
Oct. 18—Jim Martinez, Barcelona ..... W 10
Oct. 27—Jean Labalette, Geneva ..... D 10
Dec. 28—Evo Savini, Bergamo ..... W 6

1952

Jan. 17—Efisio Melis, Bergamo ..... W 8
Jan. 31—Umberto del Carlo, Milan ..... W 8
Feb. 6—Virgilio Andressi, Milan ..... W 10
Feb. 18—Karl Pinsdorf, Genoa ..... W 10
Apr. 9—Jochen Piosik, Vercelli ..... W 10
Apr. 30—Mario Rossellini, Milan ..... D 8
May 21—Valentino Gianluppi, Milan ..... KO —
May 31—Albert Muller, Dusseldorf ..... D 8
June 28—Karl Machart, Alessandria ..... W 8
Aug. 6—Tullio DiGiovanni, Vercelli ..... W 8
Sept. 15—Dave Shade, Chicago ..... W 8
Sept. 30—Paulie Davis, Milwaukee ..... KO 6
Oct. 28—Allie Gronik, Milwaukee ..... L 10

1953

Jan. 28—Nate Huskey, Chicago ..... W 8
Feb. 6—Phil Morizio, New York ..... W 8
Apr. 6—Ralph Dupas, New Orleans ..... L 8
May 25—Sammy Rodgers, Chicago ..... W 8
June 4—Harold Lyons, Detroit ..... L 8
July 13—Alan Moody, Chicago ..... KO by 5
Sept. 5—Kurt Ibl, Alessandra ..... W 10
Sept. 14—Kurt Ibl, Vercelli ..... W 10
Oct. 21—Duilio Loi, Milan ..... L 10
Nov. 30—Theo Nollet, Casale Monf'to ..... W 10

JOSE GALIANA

Spanish Featherweight

Born, Quintara de la Orden (Toledo), June 11, 1931.

1951

Feb. 28—F. Mir, Barcelona W 8
Mar. 28—J. Serrano, Barcelona W 8
Apr. 4—A. Gonzales, Barcelona D 8
May 5—J. Mir, Las Palmas W 8
May 23—J. Mir, Barcelona W 8
June 8—F. Cresnir, Las Palmas W 8
July 20—J. Mir, Barcelona L 8
Aug. 2—A. Ruiz, Barcelona W 8
Aug. 29—Leyton Lewis, Barcelona KO 4
Sept. 19—E. Gaunadu, Barcelona KO 6
Oct. 7—T. Gonzalo, Barcelona W 10
Nov. 13—F. Guillo, Barcelona W 8

1952

Jan. 23—Antonio Ruiz, Barcelona D 8
Feb. 6—F. Gonzalo, Barcelona KO 9
Feb. 28—J. Santos, Barcelona KO 5
Apr. 16—Jose Carmona, Barcelona L 10
May 21—J. Mir, Barcelona W 8
June 18—Rudi Langer, Barcelona L 8
July 9—Jose Carmona, Barcelona KO 7
Aug. 6—Modesto Ascenzio, Barcelona W 8
Aug. 24—Manuel Garcia, Saragossa L 8
Sept. 17—Jesus Aguerri, Barcelona W 8
Oct. 5—Jesus Tamarit, Barcelona W 8
Dec. 10—Luis Romero, Barcelona W 10
Dec. 31—Jose Hernandez, Alicante L 12
(Spanish featherweight title)

1953

Feb. 18—Manuel Dominguez, Barcelona KO 3
Mar. 4—Manolo Garcia, Barcelona D 10
Mar. 18—Georges Mousse, Barcelona W 8
Apr. 22—Luis Romero, Barcelona L 8
May 24—Jean Machterlinck, Mataro W 10
Aug. 5—Rudi Langer, Barcelona W 8
Sept. 2—Bobby Ros, Barcelona D 10
Nov. 19—Bobby Ros, Barcelona L 10

PETER GALLEYMORE

South African Welterweight

1950

Aug. 18—Nick Venter, Durban KO 1
Nov. 3—Johnny McCoy, Durban W 6
Nov. 28—Martin John, Durban KO 4
Dec. 16—Ian Purchase, Durban KO 2

1951

Feb. 7—Duggie du Preez, Durban KO 7
Mar. 2—Johnny McCoy, Durban KO 2
Apr. 2—Danie van Graan, Durban KO by 8
(vacant South African welterweight title)
June 1—Jackie Viljoen, Durban KO 1
July 4—Ginger Jonker, Durban KO 4
Sept. 1—Johnny McCoy, Jo'burg KO 6
Sept. 18—Mannetjie Roux, Durban KO 7
Nov. 19—Teddy Quinn, Pieterm'tzburg W 6
Nov. 30—Harry Roy, Durban KO 3
Dec. 15—Buster Perry, Durban W 6

1952

Mar. 18—Gilbert Ussin, London W 10
Apr. 15—Danny Malloy, London KO 3
May 13—Peter Fallon, London L 10
June 3—Tommy Hinson, London W 8
July 3—Pat Patrick, Durban KO by 7
(South African welterweight title)
Oct. 8—Johnny Clements, Durban KO 2

1953

Feb. 21—Gerald Dryer, Pt. Elizabeth KO by 9
Apr. 28—Ernie George, Durban KO 2
May 9—Eddie Thomas, Johannesburg KO by 8
June 29—Cecil Bredenkamp, Durban D 4

FELICE GALLO

Italian Lightweight

1953

Mar. 10—Silvio Roteglia, Milan D 8
Mar. 20—Mario Rosellini, Milan W 8
May 8—Franco Antonini, Milan D 8
June 20—Bruno Visintin, Milan L 6
July 26—Gaetano DiLuccia, Bari W 8
Aug. 12—Giovanni Paini, San Remo D 8
Sept. 27—Silvio Roteglia, Legnano D 8
Nov. 7—Gaetano DeLucia, Bari L 10
Nov. 16—Julien Staccini, San Savero W 8
Dec. 18—Elio Busette, Milan KO 4

MANOLO GARCIA

Spanish-Moroccan Featherweight

Born, Talifa, April 15, 1929.

1951

Jan. 10—Diaz, Casablanca KO 6
Feb. 28—Gustavino, Rabat W 10
Apr. 7—Ramdane, Casablanca L 10
May 5—Gustavino, Casablanca W 10
June 30—Abes, Casablanca KO 5
July 7—Georges Mousse, Casablanca L 10
July 13—P. Chico, Tangiers W 10
Aug. 31—Dominges, Tetuan W 10
Nov. 3—Terrones, Casablanca KO 4

1952

Jan. 25—M. Abad, Ceuta KO 4
Feb. 2—Mac Kuneo, Casablanca W 10
May 10—Theo Medina, Casablanca W 8
June 27—J. Mir, Madrid W 10
July 5—B. Ramdane, Casablanca KO 3
Aug. 6—Kim Navarro, Barcelona W 8
Aug. 24—Jose Galiana, Saragossa W 8
Sept. 3—Hans Schomig, Barcelona W 8
Oct. 5—Luis Romero, Barcelona L 10
Dec. 7—Roger Bruneau, Casablanca KO 3

1953

Jan. 22—Lucien Meraint, Barcelona KO 6
Feb. 4—Andre Scotto, Barcelona KO 4
Feb. 19—Jose Hernandez, Barcelona D 12
(Spanish featherweight title)
Mar. 4—Jose Galiana, Barcelona D 10
Mar. 22—Mohamed Chickaoui, Paris L 10
Apr. 11—Hanania Bohbot, Casablanca NC 10
June 13—Georges Mousse, Madrid W 10
July 5—Jesus Aguerri, Madrid W 10
Aug. 22—Rudi Langer, Madrid KO 5
Sept. 30—Roy Ankarah, Madrid NC 10

ROBERT GARCIA

French-Algerian Bantamweight

Born, Tiaret (Oran), January 13, 1929.

1950

Nov. 3—Ramdane Bellatreche, Oran W 6

1951

Jan. 12—A. Morsly, Ain-Temouchent W 6
Feb. 16—Hamida, Rio Salado W 6
Apr. 14—A. Brock, Oran W 8
May 5—H. Civitta, Oran W 8
June 8—Boukoura, Ain-Temouchent W 8
Sept. 1—M. Solinas, Oran W 10
Oct. 13—Armand Deianna, Oran W 10
Nov. 3—B. Tayeb, Casablanca W 10
Dec. 22—D. Millet, Oran W 10

1952

Feb. 2—M. Sedraoui, Casablanca KO 9
Mar. 7—G. Mastrangelo, Oran KO 4
Apr. 5—Robert Cohen, Oran L 10
May 10—Robert Lefeuvre, Oran W 10
Aug. 9—Ramdane Bellatreche, Oran W 10
Sept. 12—Mohamed ben Tayeb, Oran KO 8
Nov. 1—Emile Chemama, Oran KO by 1

1953

Mar. 6—Jesus Rubio, Oran W 10
Mar. 29—Mohamed Boukoura, Tiaret W 10
May 21—Dante Bini, Oran D 10
June 6—Charley Bohbot, Oran KO 10
July 11—Dante Bini, Casablanca L 10
Oct. 31—Peter Chico, Oran W 10

JACK GARDNER

Market Harborough, England, Heavyweight
Born, November 6, 1926.

1948

*Dec. 6—Hugh O'Reilly, Harringay KO 1
*Dec. 6—Billy Edwards, Harringay KO 1
*Dec. 6—Ronnie Raynor, Harringay KO 1
*All bouts same night; won novice tournament.

1949

Jan. 31—Nick Fisher, Leicester KO 5
Feb. 7—Matt Hardy, Harringay KO 1
Mar. 1—Les Pam, Reading KO 2
Mar. 14—Gene Fowler, Northampton KO 1
Mar. 29—Johnny Morkus, Earls Court KO 4
Apr. 11—Bill Brennan, Nottingham KO 1
Apr. 18—Tom Brown, Birmingham KO 1
May 3—Frank Ronan, Earls Court KO 3
June 13—Ken Shaw, Leicester KO 7

June 27—Charley Collett, Slough ------KO 2
July 5—Vern Escoe, Olympia------KO by 5
July 15—Frank Walker, Reading ------KO 4
July 21—Prosper Beck, Grimsby ------KO 2
Sept. 6—Nisse Andersson, Harringay--KO 5
Oct. 11—Robert Eugene, Harringay ---KO 5
Oct. 31—Stephane Olek, Leicester ------W 8

1950

Feb. 13—Vern Escoe, Leicester----------L 8
June 10—Robert Eugene, Norwich------KO 3
July 17—Johnny Williams, Leicester-----W 10
Nov. 14—Bruce Woodcock, Earls Court-KO 10
(British Empire heavyweight title)

1951

Mar. 27—Jo Weidin, Earls Court---------W 15
(European heavyweight title)
June 5—Cesar Brion, White City--------L 10
Sept. 23—Hein ten Hoff, Berlin----------L 15
(European heavyweight title)

1952

Mar. 11—Johnny Williams, Earls Court--L 15
(British and Empire heavyweight titles)

1953

Dec. 8—Uber Bacilieri, Harringay-----KO 7

CLIFF GARVEY

Dundalk, Ireland, Middleweight

Born, September 24, 1929.

1950

Feb. 14—Ashi Nikoi, London-------KO by 4
Oct. 4—Bob Gillespie, Belfast----------L 4
Dec. 23—Jim Stewart, Belfast----------KO 5

1951

Feb. 17—Bob Gillespie, Belfast----------W 6
Mar. 31—Bertie Dunlop, Belfast----KO by 2
June 9—Jackie Hughes, Belfast----------L 6
Oct. 31—Billy Hamilton, Belfast--------W 6
Nov. 28—Bob Burns, Belfast----------WF 4
Dec. 12—Bertie Dunlop, Belfast----------D 6

1952

Jan. 9—Johnny King, Belfast---------WF 3
Jan. 16—Bob Burns, Belfast----------W 6
Mar. 12—Bob Gillespie, Belfast----------L 6
Mar. 26—Jackie Mitchell, Belfast--------L 6
Apr. 9—Bob Burns, Belfast----------W 6
Apr. 19—Pat McAllister, Belfast---KO by 5
Aug. 8—Jackie Mitchell, Dublin--------W 6
Oct. 25—Bertie Dunlop, Belfast---------D 8
Nov. 8—Victor Simpson, Belfast-------W 8

1953

Jan. 31—Reuben Blairs, Belfast---------W 8
Feb. 21—Fred Armstrong, Belfast--------L 8
Mar. 4—Sonny Quinn, Belfast----------L 8
Mar. 18—Jimmy Quinn, Belfast---------KO 4
Apr. 4—Vic Sampson, Belfast----------W 8
Apr. 25—Sonny Quinn, Dundalk----------W 8
May 9—Joe Quinn, Belfast----------L 8
July 29—Jimmy Quinn, Belfast----------W 8
Oct. 31—Johnny King, Belfast------KO by 2
Nov. 14—Jackie Bell, Belfast--------KO by 2

HORST GARZ

German Middleweight

Born, Magdeburg, August 10, 1923. Turned professional 1948; early record unavailable.

1951

Feb. 10—Walter Schneider, Dusseldorf--D 12
(German welterweight title
Mar. 18—Harry Bos, Berlin----------D 8
Mar. 23—Hermann Franke, Halle--------W 10
May 20—Jimmy King, Berlin----------L 6
July 6—Hans Szuzina, Munich----------L 6
Dec. 25—Heinz Buttermann, Bremen---KO 1

1952

Apr. 4—Gus Scholz, Hamburg------KO by 1
May 3—Werner Handke, Berlin--------D 8
June 14—Werner Handke, Kiel-----KO by 1
Aug. 1—Heinz Gorczyza, Berlin--------D 8

1953

Feb. 14—Ernst Zetsmann, Berlin ------ND --
June 21—Al Mobley, Bremen-------KO by 2
Oct. 17—Ernst Zetzmann, Berlin---------L 8

WALTER GASPARIK

Austrian Middleweight Champion

Born, Vienna, June 9, 1927. Began boxing professionally in 1947 and through 1950 engaged in 18 bouts; won 9, drew 4, lost 4, no contest, 1.

1951

May 2—Gaetano Guerriero, Vienna KO by 6
Aug. 4—Hans Stretz, Garmish-Part. KO by 3
Sept. 21—Alfons Kubes, Vienna --------W 8

1952

June 13—Poldi Bauer, Vienna----------KO 5
(Austrian middleweight title)
July 4—Theo Imbswiler, Fulda----KO by 2
July 20—Widmer Milandri, Cattolica----D 10
Sept. 23—Beucher, Duisberg ----------WF 2
Nov. 21—Hein Weisner, Linz---------KO by 10
(Australian light-heavyweight title)

1953

June 19—Gaetano Guerriero, Vienna-----D 8
Oct. 19—G. Alfonsetti, Bologna-----KO by 1

SERGE GAZARD

French Flyweight

Born, Paris, December 4, 1925. Began boxing professionally in 1950. Early record unavailable.

1952

Oct. 10—L. Gauche, Melun----------KO 2
Oct. 28—Moncef Fehri, Paris----------W 6
Nov. 10—M. Charmot, Melun----------W 8
Dec. 16—M. Charmot, Paris----------KO 4

1953

Jan. 20—B. Benaissa, Paris----------W 8
Feb. 10—M. Martin, Paris----------KO 4
Feb. 24—Auguste-Rene Giner, Paris----KO 4
Apr. 4—R. Martin, Melun----------KO 7
Oct. 31—Emile Bethan, Paris----------W 6
Nov. 28—Maurice Hautois, Paris---------W 8
Dec. 19—Tino Cardinale, Paris----------D 10

IVOR (KID) GERMAIN

Barbadoes, B.W.I. Lightweight

1948

Mar. 4—Gerry Smyth, Liverpool -------W 8
Mar. 25—Harry Hughes, Liverpool------KO 2
June 17—Josef Preys, Liverpool---------L 10
July 1—Paddy Dowdall, Liverpool----KO 2
July 16—Jan Nicholaas, Manchester----W 10
Dec. 13—Cliff Curvis, Abergavenny KO by 5

1949

Feb. 17—Maurice Jones, Liverpool -----KO 4
Mar. 25—Harry Hughes, Manchester----W 10
Apr. 21—Salvatore Sanna, Liverpool---KO 4
May 26—Johnny Russell, Liverpool----KO 3
June 24—Gerry Smyth, Belfast --------KO 2
Aug. 18—Jimmy Toweel, Liverpool-----WF 2
Sept. 30—Jim Keery, Belfast ----------KO 1
Oct. 27—Bert Hornby, Liverpool ------LF 3

1950

May 25—Ginger Roberts, Liverpool-----W 10
June 8—Frank Parkes, Liverpool -------L 10
Aug. 10—Maurice Mancini, Liverpool--KO 7
Nov. 9—Des Garrod, Liverpool --------KO 9
Nov. 21—Laurie Buxton, London --------W 8
Nov. 28—Jean Labalette, London --------L 8

1951

Feb. 26—Laurie Buxton, Leeds--------WF 3
Mar. 29—Giel de Roode, Liverpool------L 10
May 10—Luigi Coluzzi, Liverpool-------W 10
June 19—Ernie Vickers, W. Hartlepool---L 8
Sept. 27—Jimmy Molloy, Liverpool------W 10
Nov. 8—Tommy Shaw, Liverpool------KO 2

1952

Jan. 14—Giel de Roode, Bristol----------L 10
July 11—Phil Warren, Melbourne------KO 3
Aug. 15—Alfie Clay, Melbourne--------KO 1
Oct. 24—Walter Haines, Melbourne-----W 12
Nov. 21—Pran Mikus, Melbourne--------W 12
Dec. 15—Bernie Hall, Sydney------KO by 8

1953

Feb. 6—George Barnes, Melbourne-----W 12
Mar. 20—Pran Mikus, Melbourne----KO by 9
July 13—Barry Brown, Wellington--------L 12
Sept. 25—Pran Mikus, Melbourne--------D 12
Nov. 13—Pat Ford, Melbourne----------L 12

NAZZARENO GIANELLI

Italian Flyweight Champion

Born, Padova, February 9, 1925.

1944

Apr. 23—Novolini, Milan ..... D 6
May 24—Campagna, Rho ..... KO 4
July 9—Novoloni, Milan ..... W 6

1945

July 16—Gallipoli, Novara ..... W 6
July 28—Chiappari, Milan ..... W 6
Aug. 12—Fattori, Rome ..... W 6
Sept. 2—Tino Cardinale, Como ..... D 6
Nov. 18—Bitetto, Milan ..... W 6
Dec. 23—Kid Martino, San Remo ..... W 6

1946

Apr. 5—Luis Fernandez, Geneva ..... L 10
Apr. 15—Nardecchia, Milan ..... W 10
Apr. 26—Tino Cardinale, Vigevano ..... W 6
Oct. 14—Fiorini, Verona ..... KO 1

1947

Mar. 28—Belardinelli, Verona ..... L 10
Sept. 18—Cattaneo, Udine ..... D 6
Dec. 13—Solinas, Sassari ..... L 10

1948

Jan. 19—Scotti, Milan ..... W 6
Jan. 26—Mainardi, Pavia ..... W 6
Feb. 23—Luis Fernandez, Paris ..... L 10
Mar. 8—Francis Bonnardel, Paris ..... D 10
July 27—Peratici, Milan ..... W 8
Aug. 25—Schettino, Pesaro ..... W 8
Sept. 15—Guido Ferracin, Genes ..... L 10

1949

Jan. 3—Norman Tennant, Dundee ..... KO by 2
May 3—Schettino, Milan ..... W 6
May 28—Marcel Mathieu, Milan ..... W 8
Nov. 20—Louis Skena, Paris ..... KO by 5

1950

Feb. 1—Benito Fattori, Milan ..... W 8
May 6—Marcel Mathieu, Nancy ..... L 10
June 24—Charles Bohbot, Casablanca ..... L 10
Sept. 10—Belardinelli, Vigevano ..... W 12
(Italian flyweight title)
Nov. 8—Charles Bohbot, Casablanca ..... D 10

1951

Jan. 31—Otello Belardinelli, Milan ..... D 12
(Italian flyweight title)
Mar. 13—Henry Carpenter, London ..... W 8
Apr. 13—Bernard Celestini, Paris ..... W 10
June 18—Ennio Luigi Aroldi, Cremona ..... W 12
(Italian flyweight title)
Dec. 22—Belardinelli, Ancano ..... L 12
(Italian flyweight title)

1952

July 30—Gaudenzio Garutti, Milan ..... KO 6
Oct. 4—Giuseppe Mastrangelo, Savona ..... W 8
Oct. 21—Otello Belardinelli, Lodi ..... W 12
(Italian flyweight title)
Nov. 6—Bernard Celestini, Geneva ..... W 10

1953

Feb. 10—Jake Tuli, London ..... KO by 6
Oct. 4—Letterio Petilli, Milan ..... D 8
Oct. 21—Robert Mouginot, Milan ..... W 8
Dec. 18—Louis Skena, Geneva ..... L 15
(European flyweight title)

BILLY GIBSON

Fishburn, England, Bantamweight

1951

July 9—Dave Banks, W. Hartlepool ..... D 4
July 26—Dave Adams, Doncaster ..... L 6
Aug. 6—Bryn Flye, Caernarvon ..... KO 3
Aug. 30—George Sutton, Bangor ..... D 8
Oct. 11—Dave Banks, Doncaster ..... KO 3
Oct. 19—Sid Charles, Darlington ..... W 8
Nov. 15—Sid Hiom, Doncaster ..... W 6
Dec. 10—Cliff Terry, Birmingham ..... KO 3
Dec. 21—Mickey Roche, Blackpool ..... L 8

1952

Jan. 7—Henry Carpenter, Walworth ..... L 8
Jan. 22—Cliff Terry, Weston ..... KO 3
Feb. 11—Norman Watts, Walworth ..... L 8
Feb. 25—Vic Herman, Nottingham ..... KO by 1
Mar. 3—Paddy Hyland, Cheltenham ..... L 6
Apr. 24—Ray Hillyard, Doncaster ..... D 6

1953

Mar. 9—Charley Mannion, M'dsbro' ..... KO by 2
Apr. 25—Tony Kay, Sunderland ..... W 6
May 14—Jackie Butler, Liverpool ..... L 6
June 6—Mark Harrison, Durham ..... W 6
June 15—Joe Taylor, Preston ..... W 6
Aug. 12—Horace Wilson, Bolsover ..... KO 2
Oct. 20—Jimmy Cardew, Wembley ..... L 8
Nov. 30—Billy Baker, Birmingham ..... KO 1

CLIFF GILES

Linton, England, Bantamweight

1949

Nov. 17—Jimmy Ratcliffe, Cambridge ..... W 4

1950

Jan. 12—Charley Waters, Cambridge ..... KO 1
Feb. 16—Charley Waters, Cambridge ..... W 6
Mar. 23—Paddy Hardy, Cambridge ..... D 6
Apr. 4—Gus Harris, Wisbech ..... W 6
Apr. 27—Pat McCoy, Cambridge ..... W 6
July 1—Les Carter, Cambridge ..... W 6
July 18—Laurie McShane, Wembley ..... L 6
Sept. 19—Mick Day, Earl's Court ..... L 6
Sept. 28—Joe Collins, Cambridge ..... KO by 2
Dec. 14—Johnny Bartles, Cambridge ..... KO by 3

1951

Jan. 18—Bob Galloway, Cambridge ..... L 6
Mar. 1—George Connors, Cambridge ..... W 6
Mar. 8—Bob Galloway, West Ham ..... L 6
Apr. 5—Jimmy Butler, Cambridge ..... D 6
May 14—Jimmy Brewer, Harlow ..... L 6
May 19—Jimmy Butler, Chatham ..... W 6
July 17—Johnny Barclay, Wembley ..... KO by 3

1952

Mar. 6—Jimmy Butler, Marylebone ..... KO by 4
Mar. 20—Jimmy Butler, Cambridge ..... KO by 2
Oct. 2—Harold Stevens, Cambridge ..... W 6
Oct. 27—Harry Alley, N. S. C. ..... W 6
Nov. 3—Paddy Hyland, Gr. Yarmouth ..... W 6

1953

Mar. 30—Arthur Hatt, Gr. Yarmouth ..... W 6
Apr. 13—Arthur Hatt, Lowestoft ..... L 6
May 18—Marty Hicks, Weston ..... KO 5
June 23—Clem A'Court, Mile End ..... W 6
Aug. 26—Glyn David, Porthcawl ..... W 6
Oct. 26—Richie Jenkins, Cardiff ..... L 6
Nov. 2—Clem A'Court, Croydon ..... W 8
Nov. 10—Laurie McShane, Earls Court ..... W 8
Nov. 19—Albert Stokes, Cambridge ..... KO 6
Dec. 21—Eddie McCormick, Epsom ..... KO by 1

HERBERT GLASER

German Lightweight

Born, Gelsenkerchen, June 12, 1932.

1949

Oct. 23—Cociemba, Essen ..... W 6
Nov. 10—Friederichs, Dusseldorf ..... KO 2

1950

Aug. 25—Alois Brand, Essen ..... W 6
Nov. 17—Heinz Gorczyza, Berlin ..... D 6
Dec. 15—Alois Brand, Iserlohn ..... KO 5

1951

Jan. 19—Werner Handke, Berlin ..... D 6
Mar. 9—Ludwig Hess, Cologne ..... KO 3
Apr. 6—Werner Abele, Dusseldorf ..... KO 4
May 17—Nierschack, Essen ..... KO 3
May 29—Emilio Orozco, Dusseld'f. ..... W 8
July 22—Karl Pinsdorf, Essen ..... KO 2
Sept. 29—Chomuntowski, Bielefeld ..... KO 3
Oct. 5—Ettore Santella, Dusseld'f. ..... KO 1
Nov. 9—Hans Weber, Dusseldorf ..... KO 1
Nov. 25—Ray Lewis, Berlin ..... KO 2
Dec. 7—Karl Schaefer, Dusseld'f. ..... W 6
Dec. 29—Heinz Gorczyza, Berlin ..... W 6

1952

Feb. 1—Albert Rohde, Essen ..... KO 1
Mar. 9—Joseph Preys, Dortmund ..... KO 4
Mar. 15—Karl Schaefer, Essen ..... KO 1
Mar. 31—Jacques Prigent, Paris ..... L 10
Apr. 26—Fredi Teichmann, Berlin ..... L 10
May 10—Maurice Maury, Berlin ..... D 6
May 31—Virgilio Andressi, Dusseldorf ..... W 8
June 15—Hans Hafner, Essen ..... KO 2
(German lightweight title)
July 4—Alois Brand, Oberhausen ..... KO 3
(German lightweight title)

July 20—Werner Handke, Dortmund KO by 7
(German lightweight title)
Oct. 17—Hans Hafner, Munich KO 8
Nov. 9—Rudi Langer, Berlin W 8
Nov. 22—Ettore Santella, Munich KO 3

1953

Jan. 16—Ludwig Petri, Munich KO by 8
May 31—Helmut Birk, Solingen KO 6
Aug. 29—Fritz Schwering, Essen KO 4
Sept. 13—Marcel Scherens, Bielefeld KO 3
Nov. 15—Helmut Hohmann, Dortmund D 6
Dec. 4—Ernst Zetzmann, Berlin L 4

VIC GLOVER

Birmingham, England, Lightweight

1952

Dec. 1—Bob Simmonds, Walsall KO 1

1953

Jan. 5—Willie Croke, Walsall WF 5
Jan. 19—Johnny Bradford, Derby W 6
Feb. 2—Ken Ashwood, Derby L 6
Feb. 24—Pete Lowe, Willenhall W 6
Mar. 23—Eddie Ricketts, Willenhall KO by 3
May 4—Les Garbett, Walsall D 6
June 25—Jimmy Muirhead, Newcastle W 6
July 6—Ken Maynard, Sunderland L 6
July 27—Stan Parkes, Birmingham W 8
Nov. 5—Tommy Mason, Liverpool KO by 5
Nov. 30—Dai Davis, Birmingham D 8

WILF GLYNN

St. Helens, England, Light-Heavyweight

1951

May 31—Brian Carr, Liverpool KO 3
June 28—Pete Fleming, Liverpool W 4
July 9—Ivan Hutton, Preston KO 2
July 23—Jim Charlton, W. Hartlepool KO 1
Oct. 1—Jack Scott, Preston W 6
Nov. 1—Martin McDonald, Liverpool KO 3
Nov. 12—Brodie Angles, Newcastle KO 1
Nov. 26—Billy West, Preston KO 1

1952

Jan. 14—Wally Diamond, Newcastle KO 3
Mar. 17—Frank Walshaw, Newcastle KO 4
June 5—Les Johnson, Liverpool W 8
July 3—Wally Curtis, Liverpool W 8
Aug. 21—Gerry Nolan, Liverpool KO 7
Sept. 22—Jackie Marr, Manchester LF 1
Oct. 27—Tony Lord, Manchester KO by 1
Nov. 27—Wally Curtis, Liverpool W 8

1953

May 12—Brian Anders, London L 8
Oct. 22—Jim Hockley, Liverpool KO by 4

LAHOUARI GODIH

French-Algerian Lightweight

Born, Oran, April 29, 1929.

1950

Dec. 9—Costa, Oran KO 7

1951

Apr. 4—Simoes, Oran KO 5
July 9—B. Ramdan, Oran D 10
Nov. 3—A. Robinet, Rueil W 8
Nov. 23—A. Medjene, Paris D 6
Dec. 15—L. Prunet, Paris W 8
Dec. 25—L. Chapel, Paris W 6

1952

Jan. 5—R. Falkner, Paris W 8
Jan. 24—E. Carapezzi, Paris W 8
Feb. 2—Camara Bamba, Abidjan W 10
Feb. 23—G. de Luccia, St. Denis W 10
Mar. 7—Umberto del Carlo, Geneva W 8
Apr. 5—M. Havanassian, Oran KO 7
Sept. 13—A. Dominquez, Oran KO 3
Nov. 3—Frank Hermal, Paris W 8
Nov. 18—Guy Gracia, Paris KO by 4
Dec. 23—Sylvain Therouse, Paris KO 6

1953

Jan. 20—Guy Gracia, Paris W 10
Feb. 1—Gerard Laurent, Lille W 8
Feb. 9—Hanania Bohbot, Oran W 10
Feb. 23—Andre Benatar, Paris W 8
Sept. 3—Allan Tanner, Copenhagen W 8
Sept. 17—Theo Nollet, Paris W 10
Oct. 3—Taki Ziyaris, Istanbul W 10
Oct. 17—Rene Bolivia, Casablanca W 10
Nov. 17—Frank Hermal, Paris W 10

STAR GONY

Filipino Welterweight

(Complete record unavailable)

1953

Sept. 6—Somdez Yontrakit, Bangkok KO by 5
Nov. 1—Somdez Yontrakit, Bangkok W 10
Dec. 6—Usman Sorndaeng, Bangkok W 10

JOSE GONZALES

Spanish Heavyweight Champion

Amateur champion of Spain, 1950.

1951

Jan. 31—Luis Diana, Barcelona KO 3
Feb. 4—Erich Jahn, Barcelona W 8
Apr. 4—Antonio Folgado, Barcelona KO by 2
Apr. 21—Eric Jahn, Barcelona D 8
May 30—Antonio Folgado, Barcelona W 8
Dec. 22—Julian Humanes, Terrassa D 8

1952

June 4—Jose Mancisidor, Barcelona KO 2
Aug. 18—Santa Eulalia, Barcelona KO 10
(Spanish heavyweight title)
Oct. 25—Alejandro Arteche, Bilbao D 12
(Spanish heavyweight title)
Nov. 19—Santa Eulalia, Barcelona W 12
(Spanish heavyweight title)

1953

Feb. 14—Hans Motzelt, Berlin KO 2
Mar. 1—Heinz Titze, Berlin ND 8
July 23—Ramon Martinez, Barcelona W 8
Oct. 13—Jack Hobbs, London KO by 8

JUAN JOSE GONZALES

Spanish Flyweight

1951

Aug. 29—Martinez de la Torrassa, Barcelona W 8
Dec. 24—Martinez de la Torrassa, Barcelona KO 7

1952

Jan. 30—Perello, Barcelona KO 7
Feb. 6—Palazon, Barcelona L 10
Apr. 16—Mariano Diaz, Barcelona D 8
Oct. 5—Joaquin Novarro, Barcelona W 8
Oct. 25—Young Martin, Bilbao L 12
(Spanish flyweight title)

1953

May 8—Salcedo, Barcelona L 6
Aug. 19—Ogli Tettey, Barcelona L 8

GORDON GOODMAN

Bournemouth, England, Lightweight

Born, Christchurch, England, 1928.

1949

Sept. 16—Tony Penpraze, Bournemouth W 4
Oct 6—Charley Trigg, Bournemouth KO 3
Oct 10—Johnny Organ, Cheltenham W 4
Nov 15—Dennis Ford, Bournemouth KO 3
Dec 21—Tony Penpraze, Plymouth W 6
Dec. 27—Teddy Larkham, Bournemouth W 6

1950

Feb. 10—Mickey Flanagan, Blackpool W 6
Mar. 2—Jim Gifford, Liverpool KO 3
Mar. 20—Tony Brazil, Bournemouth W 6
Mar. 30—Tommy Daly, Liverpool KO 4
Apr. 13—Pat Kelly, Leith W 8
Apr. 20—Johnny Hazel, Liverpool W 8
May 15—Jimmy Trotter, Sunderland KO 4
May 22—Roy Coote, Weston W 8
June 8—Roy Sharples, Liverpool W 8
July 5—Freddie Smith, Sunderland W 8
Aug. 2—Freddie Smith, Sunderland D 8
Sept. 12—Llew Miles, Bournemouth W 8
Oct. 30—Freddie Smith, Leeds W 10
Nov. 27—Roy Coote, Bournemouth W 8
Dec. 8—Johnny Hazel, Blackpool D 10

1951

Jan. 8—Ronnie Latham, Walworth W 8
Jan. 16—Freddie Smith, Streatham W 8
Jan. 29—Allan Tanner, Leeds L 8
Feb. 26—Johnny Hazel, Leeds WF 6
Apr. 9—Johnny Hazel, Leeds L 8
May 15—Laurie Buxton, Brighton KO by 1
Sept. 3—Des Garrod, Bournemouth W 8

Nov. 19—Roy Coote, Derby ----------W 8
Nov. 29—Johnny Hazel, Bristol--------WF 6

1952

Jan. 15—Ron Cooper, Marylebone------W 8
Jan. 28—Tony McTigue, Derby--------KO 4
Feb. 4—Billy Elliott, Preston----------W 8
Feb. 18—Ricky McCulloch, Wembley----L 8
Mar. 3—Des Garrod, Shepherds Bush--W 8
Apr. 4—Owen Trainor, Manchester-----D 8
Apr. 18—Tommy O'Neill, Manchester---W 8
May 2—Stan Parkes, Manchester-------W 8
Sept. 11—Allan Tanner, Preston--------W 8
Dec. 8—Al Brown, Leeds----------W 8
Dec. 19—Al Brown, Blackpool----------W 10

1953

Jan. 9—Allan Tanner, Blackpool--------W 10
Jan. 23—Johnny Mahlangu, Blackpool--W 10
Feb. 13—Allan Tanner, Blackpool-------W 10
Apr. 11—Ted Ansell, St. Austell---------W 8
June 1—Al Brown, Newport----------L 8
July 18—Roy Coote, Falmouth----------W 10
Aug. 29—Johnny van Rensburg, Jo'burg--D 10

BRIAN GOODWIN

London (Battersea), England, Lightweight

Born, Manchester, England, August 10, 1931.

1952

Mar. 31—Ron Neal, Gr. Yarmouth------KO 2
Apr. 7—Alf Gange, Walworth----------W 6
Apr. 17—Arthur Young, Croydon-------W 6
Apr. 29—Harry Ramsden, Streatham----L 6
May 15—Gordon Sparrow, Croydon-----W 6
June 17—Jackie Leonard, Mile End-----KO 4
July 15—Wally Webb, Mile End----------L 6
July 28—Harry Ramsden, Weston--------L 6
Sept. 5—Terry McHale, Manchester---WF 2
Oct. 12—Stan Salter, Bermondsey------W 8
Nov. 13—Peter Hill, Earls Court----KO by 3

1953

Apr. 13—Irvin Newton, Leicester--------L 8
May 4—Billy Connolly, Rhyl----------W 8
June 23—Malcolm Ames, Mile End-----WF 1
July 27—Malcolm Ames, Epsom----KO by 8

GARY GORDON

South African Lightweight

Born, May 3, 1934.

1952

May 3—Piet Kriel, Pietermaritzburg---W 4
May 25—Lawrie Lawson, Margate ----KO 1
June 7—Felix Olivier, Durban --------KO 1
June 21—Hennie Smith,
Pietermaritzburg ----------KO 3
July 3—Josh Blignaut, Durban ------KO 2
Aug. 16—Billy Lamberton,
Johannesburg ----------W 6
Oct. 8—Benny Els, Durban ----------W 6
Nov. 12—Benny Els, Durban ----------W 6

1953

Jan. 9—Johnny van Blerk, Durban KO by 6
June 29—Eric Oliver, Durban----------KO 5

GUY GRACIA

French-Algerian Lightweight

Born, Oran, February 24, 1923.

1951

Jan. 16—Maugin, Paris----------W 6
Feb. 13—S. Tichoi, Paris----------KO 4
Feb. 24—W. Lembgen, Sarregmines-----W 6
Mar. 3—J. Kieny, Paris----------W 6
Mar. 17—R. Bolivia, Paris----------D 10
Apr. 28—L. Abdallah, Paris----------W 8
May 19—Louis Orsini, Paris----------W 8
June 12—Louis Carrara, Paris----------W 10
Oct. 22—Louis Carrara, Paris----------L 8
Oct. 28—Robert DiMayo, St. Ouen------W 10

1952

Jan. 18—Said Belhout, Gentilly---------W 8
Feb. 5—A. Chautard, Meaux----------W 10
Feb. 29—Jacques Bouhier, Villejuif------W 10
Mar. 26—R. Merle, Paris----------W 10
Apr. 25—Lahouari Godih, St. Denis------L 10
June 18—Said Belhout, Paris----------W 10
Nov. 9—Kid le Noir, Paris----------KO 5
Nov. 18—Laouri Godih, Paris ----------KO 4
Nov. 29—Roland Mounier, Paris--------KO 6
Dec. 13—Gerard Laurent, Paris----------W 10
Dec. 23—Sauveur Chiocca, Paris---------W 10

1953

Jan. 20—Lahouari Godih, Paris----------L 10
Feb. 24—Jacques Bouhier, Gentilly------W 10
Mar. 10—Marcel Merle, Paris----------W 10
Mar. 27—Mario Ciccarelli, St. Etienne----L 10
June 15—Leandre Mateos, Tarbes---------W 10
July 4—Rene Bolivia, Lutece----------W 10
Oct. 24—Robert DiMayo, Melum---------W 10
Nov. 3—Raymond Dumoutier, Paris--KO 8

RAY GRASSI

French Featherweight

Born, Marseilles, May 5, 1930.

1951

Jan. 21—A. Merialdo, Marseilles-------KO 4
Feb. 18—R. Barthelemy, Marseilles----KO 4
Mar. 22—R. Sisco, Marseilles----------KO 2
May 3—M. Pitauld, Marseilles---------KO 1
May 27—F. Fiorani, Marseilles----------W 10
June 16—Bernard Dodin, Marseilles----KO 6
July 7—J. Chartier, Marseilles----------W 10
Oct. 11—Louis Magrin, Marseilles------W 10
Nov. 8—Henri Denis, Marseilles--------KO 7
Nov. 29—M. Barbier, Marseilles---------KO 6
Dec. 17—Mario Lutti, Beausoleil-------KO 3
Dec. 25—F. Fiorani, Toulon----------KO 7

1952

Jan. 19—Marcel Auclair, Paris----------W 8
Feb. 13—Nicola Funari, Marseilles------L 10
Apr. 11—Tony Say, Marseilles---------KO 7
May 29—Jesus Rubio, Marseilles---------W 10
June 28—Francis Bonnardel, Marseilles--W 10
Sept. 28—Maurice Forni, Marseilles----KO 14
(French featherweight title)
Nov. 3—Jean Machterlinck, Marseilles-W 10
Dec. 5—Dante Venturi, Geneva---------W 10

1953

Jan. 22—Jean Mactherlinck, Marseilles-W 10
Feb. 2—Roger Bruneau, Marseilles----W 10
Feb. 22—Georges Mousse, Paris---------W 10
Apr. 5—Jacques Bataille, Marseilles----W 15
(French featherweight title)
May 22—Dante Venturi, Toulon---------W 10
June 14—Jean Sneyers, Marseilles--------D 10
Aug. 2—Nicola Funari, Marseilles------W 10
Nov. 8—Denny Dawson, Marseilles----KO 5
Dec. 6—Mohamed Chickaoui, Marseilles
KO by 9
Dec. 8—Died of injuries suffered in bout.

SYD GREB

Liverpool, England, Lightweight

1953

July 2—George Gill, Liverpool----------W 4
July 9—Jackie Robinson, Liverpool--KO 4
July 23—Wally Barkas, Liverpool------KO 3
July 31—Tommy Mason, Liverpool------W 6
Oct. 1—Billy Cobb, Liverpool----------W 6
Oct. 8—Jeff Walters, Liverpool---------W 8
Oct. 30—Jeff Walters, Blackpool--------KO 1
Nov. 27—Bola Lawal, Blackpool----------L 8
Dec. 4—Bola Lawal, Blackpool----------W 8

PIERRE GRESS-GYDE

French Bantamweight

Born, Roubaix, June 26, 1928. Began boxing 1949, and through 1951 engaged in 25 bouts; won by knockout, 10; won by decision, 4; drew, 2; lost by decision, 8; knocked out by, 1.

1952

Jan. 20—Mustapha Mustaphaoui,
Roubaix ----------KO 9
Feb. 10—Andre Piens, Roubaix----------L 10
Mar. 16—Jesus Rubio, Roubaix----------L 10
Mar. 23—Jacques Louni, Louvroil--------L 10
Apr. 27—Simon Grudzien, Auchel--------L 10
May 25—Jean Podevin, Roubaix----------L 10
Aug. 31—Charles Vandeville, Roubaix-KO 1
Sept. 28—Simon Grudzien, Roubaix------W 10
Nov. 23—Alex Bollaert, Roubaix---------L 8
Nov. 30—Maurice Hautois, Roubaix-----W 10

1953

Feb. 1—Dante Bini, Valenciennes-------L 10
Feb. 15—Robert Meunier, Roubaix-------L 10
Feb. 27—Jean Kidy, Verviers----------L 10
Apr. 26—Andre Piens, Roubaix----------W 10

Oct. 11—Maxime Cochin, Roubaix.....KO 6
Oct. 30—Mario D'Agata, Geneva.....KO by 10
Nov. 20—Andre Piens, Ghent.....L 10

JOHN GRIFFEN

Belfast, Ireland, Featherweight

1949

Oct. 29—John Moore, Belfast.....KO 1
Nov. 19—Bob O'Hara, Belfast.....L 6

1950

June 10—Tommy Wilson, Belfast.....KO by 1
Aug. 26—Joe King, Belfast.....KO by 6
Dec. 9—Billy Press, Belfast.....KO 2
Dec. 30—Ray Brown, Belfast.....KO 6

1951

Mar. 17—Ernie Long, Belfast.....KO 4
Apr. 28—Ron Nelson, Glasgow.....KO 4
May 26—Spider Kelly, Belfast.....KO by 4
July 14—Chic Brady, Belfast.....KO by 5
Sept. 29—Billy Hiscutt, Belfast.....KO 2
Nov. 3—Billy Press, Belfast.....KO 3

1952

May 31—Tommy Higgins, Belfast.....KO 4
Aug. 9—Al Sharpe, Belfast.....L 8
Oct. 4—Jackie Davidson, Belfast.....KO 3
Oct. 18—George Lamont, Belfast.....W 8
Dec. 20—Gene Caffrey, Belfast.....L 8

1953

Feb. 14—Harry Croker, Belfast.....KO 3
Mar. 14—Billy Ashcroft, Belfast.....L 8
May 14—Pat McAtee, Liverpool.....KO by 4
June 13—Pat Kelly, Belfast.....KO 4
July 29—Billy Kelly, Derry.....L 12
(Irish featherweight title)
Sept. 19—Al Young, Belfast.....W 8
Oct. 17—Andy Monaghan, Belfast.....W 8

TONY GRUBER

German Light-Heavyweight

1953

Jan. 16—Muench, Berlin.....KO 2
Feb. 15—Hans Obermaier, Dortmund.....W 4
Mar. 6—Hans Streicher, Hamburg.....W 4
Mar. 20—Emil Zangl, Berlin.....W 4
May 16—Nico Kramer, Berlin.....KO 3
July 5—Piet Doorenbusch, Berlin.....D 6
Aug. 8—Paul Schirmann, Hamburg.....KO by 3
Oct. 2—Victor D'Haes, Berlin.....KO by 5

ROLAND GUILLE

French Light-heavyweight

Born, Montoir-de-Bretagne, August 18, 1925.

1952

Jan 12—A. Daura, Trignac.....KO 5
Feb. 2—G. van de Meulebrouck, Tours.....WF 8
Mar. 9—Y. Calamari, Paris.....W 8
Apr. 5—Gino Menozzi, Tours.....W 10
May 10—Bernard Pacini, Tours.....W 10
Sept. 27—A. Herlem, Tours.....W 10
Oct. 25—Charles Colin, St. Nazaire.....KO by 9

1953

Mar. 8—Emile Godart, Tours.....W 10
May 9—Michel Lapourielle, Tours.....L 10
May 18—Yolande Pompey, Birmingham.....KO by 2

ROBERT GUIVARCH

French Welterweight

Born, Evrenux (Eure), March 7, 1928.

1950

Dec. 3—Gilbert Ussin, Paris.....L 8

1951

Mar. 15—George Clausener, Evreux.....W 10
Mar. 31—Van Putten, Beaumont.....KO 7
Nov. 7—Leandre Mateos, Evreux.....W 10

1952

Jan. 20—George Clausener, Paris.....W 8
Feb. 8—Jean Julien, St. Aubin.....W 10
Feb. 20—Walter Momber, Evreux.....KO 8
Mar. 26—Roger Baour, Evreux.....D 10
Apr. 24—Bruno Marostegan, Evreux.....D 10
June 13—Adrien Mourguiart, Evreux.....W 10
Oct. 8—Bouajemi Mohkfi, Evreux.....W 10
Nov. 3—Paolo Melis, Paris.....L 8
Dec. 3—Eddie Dionne, Evreux.....W 10
Dec. 17—Louis Atta, Evreux.....W 10

1953

Jan. 7—Valere Benedetto, Evreux.....W 10
Feb. 4—Emmanuel Clavel, Evreux.....W 10
Mar. 4—Dia Omar, Evreux.....KO 4
Apr. 19—William Thieullin, Evreux.....KO 14
(vacant French welterweight title)
May 20—Kid Eugene, Evreux.....KO 5
Oct. 7—Theun Brommer, Evreux.....KO 4
Oct. 17—Valere Benedetto, Rouen.....D 10
Nov. 23—Idrissa Dione, Peris.....L 15
(French welterweight title)
Dec. 9—Gilbert Ussin, Rouen.....W 10

PAT GUTTRIDGE

London (Bow), England, Welterweight

1953

Jan. 21—Tony Barrett, Hastings.....KO 3
Feb. 2—Gerry Peters, Epsom.....KO 5
Feb. 9—Len Jones, Leyton.....W 6
Mar. 3—Jack Thornbury, West Ham.....L 6
May 14—Leo Maloney, Wembley.....L 6
June 16—Kevin Duffy, Wembly.....KO 2
June 20—Ernie Fossey, Mile End.....W 6
Aug. 11—Ken Bebbington, Mile End.....W 6
Aug. 25—Laurie Davies, Mile End.....KO by 5
Nov. 10—Derek Cook, Earls Court.....KO 2
Nov. 16—Bert Middleton, Hoxton.....KO 2
Nov. 24—Jack Thornbury, N.S.C.....KO 3

TONY HABIB

South African Lightweight Champion

1951

Jan. 8—Colin Strauch, Jo'burg.....KO 3
Jan. 22—Ronnie Muller, Jo'burg.....W 4
Feb. 10—Billy Lamberton, Jo'burg.....W 6
Mar. 31—Fanie van Graan, Jo'burg.....D 6
Apr. 20—Willie Coetzee, Germiston.....LF 4
Apr. 28—Piet von Zwel, Bloemfontein.....KO 2
Sept. 8—Harry Marner, Germiston.....KO 2
Sept. 15—Angus Macdonald, Jo'burg.....W 6
Nov. 2—Angus Macdonald, Pt. Elizabeth.....W 8
Dec. 1—Fanie van Graan, Jo'burg.....W 10

1952

Jan. 26—Fanie van Graan, Johannesburg.....W 10
(South African lightweight title)
May 31—Joe Comacho, Johannesburg.....KO 2
Aug. 16—Jimmy Toweel, Johannesburg KO 9
(South African lightweight title)

1953

June 13—Tony Lombard, Johannesburg.....KO 3
Oct. 4—Solly Cantor, Johannesburg.....W 12

JACQUES HAIRABEDIAN

European Light-heavyweight Champion

Born, Fumel, November 7, 1926. As an amateur, engaged in 56 bouts; won 48; drew 4; lost 4.

1948

Oct. 9—Bernard Pacini, Paris.....W 6
Oct. 24—Pierre Teille, Paris.....KO 4
Nov. 9—M. Aucierc, Issy.....KO 4

1949

Jan. 11—R. Chatenet, Issy.....KO 4
Jan. 18—Bernard Pacini, Paris.....WF 5
Feb. 8—Jose de Souza, Paris.....KO 2
Feb. 18—T. Morawa, Paris.....KO 3
Feb. 28—Luis Sierra, Paris.....W 6
Mar. 11—L. Marchandize, Paris.....KO 2
Mar. 19—Stan Smardz, Paris.....W 6
Apr. 14—Embarek, Paris.....W 10
Apr. 26—Salem Belkeir, Paris.....KO 6
May 31—Luis Sierra, Paris.....W 8
Sept. 22—Lucien Corinthin, Paris.....KO by 6
Nov. 15—Jean Dobiasch, Marseilles.....W 10
Dec. 11—M. Embarek, Marseilles.....KO 7

1950

Jan. 16—Lucien Corenthin, Paris.....W 8
Feb. 2—Ben Tahar, Paris.....W 10
Apr. 9—Albert Yvel, Algiers.....KO by 6
(French light-heavy title)

Nov. 17—Dieter Hucks, Berlin ----------D 8
Dec. 17—Bernardo Pacini, Paris ---------D 10

1951

Feb. 10—Kemal Itchif, Istanbul---------W 6
Feb. 17—Vammer Dumlu, Istanbul-----KO 3
Feb. 24—Johnny Alexander, Istanbul--KO 4
Mar. 21—Renato Tontini, Istanbul------NC 9
Oct. 14—Lucien Corenthin, Paris------KO 10
Nov. 11—Joseph Roude, Paris----------W 15
(vacant French light-heavy title)

1952

Jan. 31—Gianni Ferrari, Paris---------KO 7
Apr. 5—Jo Roude, Lyons----------L 10
Apr. 22—Randy Turpin, London----KO by 3
June 28—Jo Roude, Valence----------D 15
Sept. 28—Giovanni Ferrari, Istanbul---KO 1
(French light-heavyweight title)
Oct. 8—Otto Bastian, Istanbul---------W 10
Oct. 17—Albert Yvel, Istanbul----------W 10

1953

Jan. 10—Ramon Martinez, Istanbul----KO 6
Jan. 24—Albert Yvel, Istanbul---------KO 6
July 12—Renato Tontini, Rome---------W 15
(vacant European light-heavy title)
Nov. 7—Fati Turec, Damascus---------KO 6

BERNIE HALL

Australian Welterweight

1944

Feb. 27—Al Briggs, Sydney----------L 4
Mar. 25—Al Shankland, Sydney---------D 4
May 28—Dave Ardle, Sydney----------W 4
July 22—Bob Coates, Sydney----------W 4
July 29—Bob O'Brien, Leichhardt------W 8

1945

Aug. 23—Don Johnson, Leichhardt------W 6
Oct. 13—Ken Goddard, Sydney---------L 6
Dec. 27—Ted Wainwright, Leichhardt-KO 5

1946

Apr. 6—Roy Treasure, Sydney---------W 6
May 19—Roy Treasure, Sydney-----KO by 5
Oct. 7—Sid Fletcher, Sydney----------W 6

1947

Oct. 2—Lyle Brindley, Leichhardt----KO 3
Oct. 25—Ted Carr, Leichhardt---------KO 5

1948

Feb. 26—Les Barbour, Leichhardt------KO 3
Mar. 18—Lyle Brindley, Leichhardt----KO 5
May 6—Bernie Williams, Leichhardt---W 12
June 7—Johnny Blane, Sydney---------W 12
June 25—Frank Sibley, Brisbane--------W 12
July 10—Billy Sinclair, Melbourne--KO by 6
Aug. 16—George Kapeen, Sydney-------D 12
Aug. 30—Mickey McDonald, Sydney----KO 8
Nov. 8—Johnny Blane, Sydney--------W 12
Dec. 9—Ken Bailey, Leichhardt--------L 12

1949

Feb. 10—Jackie Wilson, Leichhardt-----W 12
Mar. 24—George Kapeen, Leichhardt----D 12
May 12—Jackie Wilson, Leichhardt-----KO 14
July 28—George Kapeen, Leichhardt--KO 10
Aug. 22—Darby Brown, Sydney----------W 12
Sept. 5—Ken Bailey, Sydney----------KO 9
Oct. 28—Jimmy Carter, Melbourne------L 12
Dec. 16—Norm Gent, Melbourne--------L 12

1950

Dec. 14—Joe Brown, Broken Hill----KO by 11

1951

Feb. 18—Clem Sands, Leichhardt------KO 13
June 23—Clem Sands, Newcastle--------W 12
June 29—Clem Sands, Broken Hill------KO 5
Aug. 13—Jackie de Belin, Sydney------KO 11
Nov. 29—Johnny Oldham, Leichhardt--KO 10
Dec. 15—Jack Smith, Newcastle--------KO 9
Dec. 21—Red Biggs, Singapore---------KO 1

1952

Feb. 18—George Kapeen, Sydney------KO 6
Feb. 24—Alfie Sands, Sydney-------KO by 11
Apr. 26—George Kapeen, Newcastle KO by 7
July 8—Jack O'Leary, Palmerston N.-LF 9
July 31—Noel Fitzwater, Palmerston N.-W 12
Oct. 13—Frank Donnelly, Sydney -----WF 3
Nov. 17—Alfie Clay, Sydney----------KO 2
Dec. 15—Ivor Germain, Sydney--------KO 8

1953

Mar. 16—George Kapeen, Sydney --KO by 10
Aug. 6—Freddie Dawson, Sydney------L 12
Aug. 27—Freddie Dawson, Sydney--KO by 12
Sept. 14—Barry Brown, Wellington--KO by 7

SAMMY HAMILTON

Belfast, Ireland, Middleweight

1951

May 19—Fred Armstrong, Belfast------KO 2
June 2—Tom Johnston, Belfast---KO by 1
Sept. 5—Leo Deehan, Belfast----------KO 4
Sept. 15—George Armstrong, Belfast----KO 6
Oct. 6—Johnny King, Belfast----------W 8
Dec. 22—Jackie King, Belfast----------LF 3

1952

Jan. 26—Jackie King, Belfast----------L 8
Feb. 16—Harry Warner, Belfast---------L 8
Mar. 15—Phil Mellish, Belfast----------W 8
May 3—Tony Sharrock, Belfast---------L 8

1953

Jan. 17—Tommy Mount, Belfast---------W 8
Feb. 4—George Weston, Belfast---------L 8
Mar. 21—Brian Coxhead, Belfast----KO by 6
July 29—Sonny Quinn, Derry----------L 8

TAFFY HANCOCK

Australian Flyweight Champion

1946

May 11—Dave Cunningham, Sydney ----W 4
May 25—Jimmy Hogg, Sydney ----------D 8
Sept. 30—Jim Thomas, Sydney --------KO 3
Oct. 10—Morrie Johnson, Sydney ------D 8
Oct. 17—Pat Tierney, Leichhardt ------KO 9

1947

Sept. 24—Pat Tierney, Sydney ---------KO 4
Oct. 20—Freddie Graham, Sydney ----WF 5
Nov. 14—Stumpy Butwell, Brisbane ---KO 3
Dec. —Val Newman, Brisbane -------KO 10

1948

Feb. 27—Mickey Hill, Brisbane ---------W 12
May 27—Mickey Hill, Brisbane ----------L 15
(Australian flyweight title)
Aug. 14—Des Joyce, Newcastle ---------KO 5
Oct. 28—Jimmy Hogg, Leichhardt -----W 12
Dec 3—Rod Parsons, Brisbane--------KO 11

1949

Jan. 17—Johnny Gleeson, Sydney--------L 12
May 5—Jimmy Hogg, Leichhardt---------L 12
June 9—Emile Famechon, Leichhardt --W 12
Sept. 9—Mickey Hill, Brisbane ---------W 12
Oct. 14—Rod Parsons, Brisbane----KO by 3
Nov. 21—Mickey Hill, Sydney----------KO 13
(Australian flyweight title)

1950

Jan. 31—Jimmy Pike, Sydney ----------W 12
Feb. 20—Mickey Hill, Sydney----------L 15
(Australian flyweight title)
June 9—Jimmy Laffin, Brisbane-------KO 12
July 3—Bob Scrivano, Sydney----------L 12
Nov. 23—Johnny Gleeson, Leichhardt--NC 6

1951

Mar. 15—Johnny Gleeson, Leichhardt---W 12
Apr. 26—Kevin James, Leichhardt-----KO 5
May 7—Baby Jacson, Sydney----------KO 4
June 8—Kev Hampton, Melbourne----KO 8
Aug. 31—Jimmy Laffin, Brisbane-------KO 13
(Australian flyweight title)
Dec. 21—Tanny Campo, Singapore--KO by 6

1952

Mar. 13—Jimmy Carruthers, Sydney KO by 7
July 28—Kev James, Sydney----------L 12
Sept. 19—Jackie Burke, Sydney--------KO 13
(Australian flyweight title)
Dec. 19—Bobby Sinn, Brisbane----------L 12

1953

July 24—Kid Dynamite, Brisbane--------L 12

WERNER HANDKE

German Lightweight and Welterweight Champion

Born, Berlin, October 2, 1921. Began boxing professionally in 1946 and through 1950 engaged in 43 bouts; won 20; drew 17; lost 4; no decision 1.

1951

Jan. 22—Heinz Sander, Cologne ..... W 8
Oct. 8—Karl Pinsdorf, Berlin ..... W 8
Nov. 2—Otto Domke, Hamburg ..... W 6
Nov. 11—Karl Pinsdorf, Frankfurt ..... W 8
Nov. 25—Antonio Monzon, Berlin ..... W 8

1952

Jan. 18—Matthias Luyten, Berlin ..... W 6
Feb. 1—Albert Muller, Hamburg ..... KO 1
Mar. 21—Peppe DiJoanni, Berlin ..... D 8
May 3—Horst Garz, Berlin ..... D 8
June 14—Horst Garz, Kiel ..... KO 1
July 20—Herbert Glaeser, Dortmund ..... KO 7
(German lightweight title)
Sept. 7—Fredi Teichmann, Berlin ..... W 8
Nov. 19—Leo Starosch, Kiel ..... W 12
(vacant German welterweight title)

1953

Jan. 16—Maurice Maury, Berlin ..... WF 4
Feb. 15—Jorgen Johansen, Dortmund ..... W 8
Mar. 12—Jorgen Johansen, Copenhagen ..... W 10
May 7—Allan Tanner, Copenhagen ..... L 10
Sept. 3—Jorgen Johansen, Copenhagen ..... D 15
(European lightweight title)
Oct. 2—Al Mobley, Berlin ..... WF 4
Nov. 15—Ludwig Petri, Dortmund ..... W 10
(German lightweight title)
Dec. 11—Auguste Caulet, Paris ..... KO by 4

JOHNNY HANKS

New Zealand Featherweight

1953

Apr. 13—Morrie O'Sullivan, Auckland ..... W 6
May 25—Bob Broadhurst, Auckland ..... W 6
July 20—Ray Ritchie, Auckland ..... W 6
Aug. 3—Bob Broadhurst, Auckland ..... W 6
Dec. 10—Ray Ritchie, Auckland ..... KO 3

MARTIN HANSEN

Danish Middleweight
Born, Copenhagen, July 17, 1925.

1949

Sept. 9—R. Fresnayes, Copenhagen ..... KO 3
Oct. 21—Georges Royer, Copenhagen ..... L 6
Nov. 18—Yrgo Piitulainen, Copenhagen ..... D 6

1950

Jan. 6—Ezzie Reed, Copenhagen ..... W 6
Jan. 10—Adolfo Minetti, Helsinki ..... KO 4
Feb. 4—Celestin Pierluigi, Copenhagen ..... W 8
Mar. 3—Mohamed ben Allen, Copenhagen ..... W 8
Aug. 31—Ivano Fontana, Copenhagen ..... L 8
Oct. 20—Smelders Dominique, Copenhagen ..... KO 6
Nov. 24—Chris Christensen, Copenhagen ..... L 8
(Danish middleweight title)

1951

Jan. 5—Arthur Acha, Copenhagen ..... W 8
Mar. 2—Andre Schmitt, Copenhagen ..... W 8
Sept. 7—Christian Lunaud, Copenhagen ..... W 8
Oct. 19—Cyriel Alex, Copenhagen ..... KO 5
Nov. 16—Jean Invernizzi, Copenh'n ..... W 8

1952

Jan. 4—Young Bassin, Copenhagen ..... KO 5
Feb. 8—Chris Christensen, Copenhagen ..... L 10
(Danish middleweight title)
Mar. 20—Louis Berthels, Copenhagen ..... W 8
Aug. 18—Michele Polo, Copenhagen ..... W 8
Sept. 18—Jimmy Lyggett, Copenhagen ..... KO 5
Oct. 17—Tino Albanese, Copenhagen ..... L 8
Dec. 5—Constant Alcantra, Gothenburg ..... D 6

1953

Jan. 16—Franz Szuzina, Copenhagen ..... L 8
Mar. 12—Said Khelfa, Copenhagen ..... W 8
May 7—Kit Pompey, Copenhagen ..... W 8
Sept. 3—Freddie Teichmann, Copenhagen ..... W 8
Oct. 1—Gino Menozzi, Copenhagen ..... W 8
Oct. 23—Germinal Ballarin, Paris ..... D 10

GEORGE HAPPE

London (Bethnal Green), England
Welterweight
Born, May 19, 1931.

1951

May 1—Al Jones, Mile End ..... KO 3
May 22—Vic Price, Mile End ..... KO 2
June 12—Johnny Burns, Mile End ..... W 6
June 26—Arthur Garrett, Mile End ..... KO 3
July 2—Peter Glen, Southampton ..... W 6
July 17—Bert Middleton, Mile End ..... L 6
July 25—Johnny O'Sullivan, Portsmouth W 6
Sept. 4—Ken Bebbington, Mile End ..... KO by 1
Nov. 19—Ken Bebbington, N. S. C. ..... D 6
Nov. 28—Johnny Fish, Shep. Bush ..... KO by 3

1952

Jan. 17—Bernie Newcombe, West Ham LF 3
Jan. 29—Johnny Fish, Albert Hall ..... W 6
Feb. 18—Ken Bebbington, Leyton ..... L 6
Feb. 25—Dave Smith, Herne Bay ..... W 6
Mar. 18—Johnny Fish, Albert Hall ..... KO by 2
July 2—Ronnie Moore, Enfield ..... KO 2
Aug. 12—Bobby Manito, Mile End ..... KO 4
Oct. 13—Bert Middleton, Cheltenham ..... KO 2

1953

Jan. 12—Eddie Cardew, Gr. Yarmouth ..... W 8
Jan. 21—Noel Sinfield, Hastings ..... W 8
June 8—Ron Kensington, Mile End ..... D 8
June 23—Ron Kensington, Mile End ..... W 8
Aug. 25—Santos Martins, Mile End ..... W 8
Nov. 17—Terry Ratcliffe, Albert Hall ..... LF 2
Dec. 7—Wally Mays, Leyton ..... W 8

PADDY HARDY

Dublin, Ireland, Flyweight

1948

Mar. 20—Mick McLaughlin, Belfast KO by 4
May 1—Pat McNally, Belfast ..... L 8

1949

July 7—Eddie Fitzsimmons, Liverpool ..... L 6
Dec. 13—Jimmy Jennings, London ..... L 6

1950

Feb. 6—Henry Carpenter, London ..... L 8
Mar. 23—Cliff Giles, Cambridge ..... D 6
Apr. 27—Jimmy Jennings, Cambridge ..... W 6
June 29—Bobby Bacon, London ..... L 4
July 24—Pat Keane, Weston ..... KO 2
Sept. 14—Johnny Bartles, Harlow ..... KO by 2
Oct. 17—Hugh Riley, Edinburgh ..... L 6
Oct. 27—Jimmy Jennings, Hoxton ..... W 6
Nov. 20—Jimmy Pearce, Middlesbrough ..... L 8
Nov. 29—Peter Fay, Bath ..... L 8

1951

Feb. 21—George Connors, London ..... W 6
Mar. 6—Mark Harrison, Edinburgh ..... W 6
Apr. 5—Johnny Barclay, London ..... KO by 3
Apr. 23—Les Carter, Reading ..... W 6
June 9—Freddie Orr, Belfast ..... L 8

1952

Jan. 25—Jackie Foster, Guernsey ..... W 6
Mar. 25—Jackie Foster, Worthing ..... L 8
Mar. 29—Jimmy Orr, Belfast ..... W 8
Apr. 17—Henry Carpenter, London ..... KO by 1
May 14—Jackie Foster, Guernsey ..... D 8
July 3—Jackie Foster, Folkestone ..... W 8
Dec. 16—Sid Hiom, London ..... KO 4

1953

Feb. 18—George O'Neill, Belfast ..... L 8
Mar. 31—Ogli Tettey, Dundee ..... L 8
May 11—Ogli Tettey, Nottingham ..... W 6
May 27—Ogli Tettey, Dundee ..... KO by 1
Aug. 15—Dave White, Belfast ..... L 8

CHARLEY (MING) HARKIN

Derry, Ireland, Welterweight

1953

Feb. 4—Jimmy Quinn, Derry ..... KO 2
Feb. 25—Sam Thompson, Belfast ..... L 6
Mar. 25—Joe Toner, Belfast ..... KO 2
Apr. 25—Gerry O'Neill, Belfast ..... D 8
May 16—John Devine, Derry ..... KO 1
June 6—Bobby Kelly, Belfast ..... KO 5
Aug. 12—Stan Prescott, Blackpool ..... LF 4
Aug. 21—Stan Prescott, Blackpool ..... KO 2
Sept. 10—Dave Underwood, Liverpool ..... KO by 2
Nov. 25—Bobby Kelly, Belfast ..... L 6

RON HARMAN

Brighton, England, Heavyweight

1952

Oct. 14—Sammy Clarke, Streatham ..... KO 1
Nov. 4—Wally Curtis, Albert Hall ..... W 6
*Nov. 24—Vic Hall, Watford ..... KO 1
*Nov. 24—Con Young, Watford ..... KO 1

*Nov. 24—Morrie Bush, Watford ---------W 3
*All bouts same night; won heavyweight tournament.

1953

Jan. 27—Harry Painter, Watford-------KO 1
Feb. 10—Fred Powell, Streatham---KO by 1
Mar. 9—Morrie Bush, Nottingham-----KO 1
May 12—Hugh Ferns, Harringay---------W 6
Nov. 23—Len Bennett, Leicester--------KO 2
Dec. 8—Fred Powell, Harringay--------W 6

COLIN HARRISON

Sheffield, England, Lightweight

Born, Rotterham, England, June 25, 1930.

1952

Aug. 7—Peter Cardiff, Liverpool-------W 6
Sept. 4—Gordon Morrison, Liverpool--KO 3
Oct. 1—Steve Apollo, London---------KO 6
Oct. 27—Dennis Yearby, Derby--------KO 3
Nov. 24—Mike Hughes, Derby ----------W 6

1953

Jan. 1—Sandy Manuel, Liverpool-------W 8
Feb. 23—Johnny Cross, Preston----------L 8
Apr. 17—Emrys Jones, Rhyl----------W 8
Apr. 23—Jeff Walters, Doncaster---------W 6
June 20—Emrys Jones, Chester----------W 6
June 27—Al Sharpe, Belfast----------W 8
July 27—Jack Colpitts, W. Hartlepool---W 6
Aug. 20—Bola Lawal, Liverpool----------W 8
Oct. 25—Des Lennon, Belfast----------W 8
Nov. 14—Roy Coles, St. Austell---------W 8
Nov. 30—Al Brown, Derby----------D 8

MARK HART

London (Croydon) England, Heavyweight

Born, May 29, 1923. Won amateur middleweight championship of England in 1944.

1945

June 12—Dom Lydon, London----------KO 2
July 2—Gene Fowler, Gardiff----------KO 5
July 3—Al Marson, London----------W 6
July 24—Al Marson, London----------L 8
Aug. 24—Harry Kaye, Brighton--------KO 1
Sept. 3—Fred Clarke, Luton----------KO 6
Sept. 11—Ted Barter, London----------W 6
Sept. 19—Eddie Lust, Islington---------KO 4
Oct. 16—Jimmy Hockley, London------W 8
Nov. 20—Johnny Clements, London------W 8
Nov. 30—Jackie Potts, Hitchin Tn. Hall-KO 5
Dec. 18—Reg Hoblyn, London----------W 8

1946

Jan. 25—Bert Sanders, London----------W 8
Feb. 8—Jock McCasker, Brighton------KO 4
Feb. 19—Matt Locke, Blackpool----------W 8
Apr. 9—Jim Hockley, Blackpool-------WF 6
Apr. 23—Alby Hollister, London--------W 8
May 14—Johnny Clements, London------W 8
June 11—Vince Hawkins, Brighton -------L 8
Aug. 3—Ginger Sadd, Brighton---------W 8
Sept. 17—Des Jones, Oxford----------KO 6
Oct. 23—Albert Finch, Clapham---------W 12

1947

Mar. 29—Jack Johnson, Jersey----------D 8
Apr. 16—Albert Finch, London----------W 12
June 3—Randolph Turpin, London------L 6
July 2—Jury VII, Jersey----------W 8
Oct. 20—Randolph Turpin, London------D 6
Nov. 10—Jury VII, Coventry ----------W 6

1948

Feb. 2—Dick Turpin, Nottingham ------L 12
Apr. 5—Bos Murphy, London ----------W 8
May 31—Robert Villemain, London------D 10
June 8—Emile de Greef, London--------W 8
July 26—Laurent Dauthuille, London ---L 8
Sept. 21—Doug Miller, London----------W 8
Oct. 11—Albert Finch, London----------L 12

1949

Feb. 7—Don Cockell, London----------L 8
Feb. 15—Pat Stribling, London----------W 8
Mar. 3—Ginger Sadd, Norwich----------W 8
Mar. 21—Ginger Sadd, London----------W 8
Apr. 21—Tom North, Cambridge--------KO 3
May 24—Jimmy Carroll, London---------W 8
July 22—Ginger Sadd, Redhill----------KO 6
Oct. 11—Alf Gallagher, London----------W 8
Nov. 22—Allan Cooke, London----------W 8
Dec. 13—Reg Spring, London----------W 12

1950

Feb. 1—Dennis Powell, Wolverhampton L 10
Feb. 20—Jackie Marr, Birmingham-----W 10
Mar. 7—Jimmy Carroll, London--------W 10
Apr. 18—Mel Brown, London---------KO by 4
June 24—Dennis Powell, Oswestry-------W 12
Oct. 17—Don Cockell, London------KO by 14
(Vacant British light-heavy title)

1951

Mar. 26—Garnett Denny, Belfast---------L 10

1952

Inactive

1953

Mar. 11—Les Johnson, London----------KO 6
Apr. 28—Paddy Slavin, London---------KO 1
May 18—Reg Andrews, London----------W 8
June 23—Lloyd Barnett, London----------L 8

DANNY HARVEY

Glasgow, Scotland, Welterweight

1952

July 31—Jimmy Lynas, Liverpool-------W 4
Aug. 21—Ronnie Harris, Liverpool------W 4
Oct. 1—Ronnie Moore, London -------KO 2
Oct. 13—Mickey Green, Derby---------KO 3
Oct. 23—Ken Maynard, Liverpool-------W 6
Oct. 28—Tommy Organ, London--------W 6
Nov. 19—Johnny Hunt, London ----------W 6
Dec. 11—Norman Wormall,
Liverpool ----------KO by 6

1953

Jan. 28—Johnny Watson, Paisley-------KO 5
Feb. 23—Harry Warner, Preston----------W 6
Mar. 18—Harold Palmer, Glasgow-------W 8
Mar. 31—Harry Warner, Dundee---------W 6
Apr. 20—Dave Underwood, Manchester--W 6
Apr. 28—Frank Cassidy, London----KO by 2
May 27—Johnny Cross, Manchester-------L 8
Nov. 30—Cliff Lawrence, Derby----------W 6

GERRY HASSETT

Belfast, Ireland, Welterweight

Born, February 19, 1933.

1950

Apr. 22—Hugh Smyth, Belfast----------KO 4
Apr. 26—Fred Morton, Belfast----------W 6
Apr. 29—Jackie Donnelly, Glasgow----KO 5
May 27—Bundy Adamson, Belfast-------L 6
Aug. 2—Fred McCambley, Belfast------W 6
Sept. 6—Billy Maze, Belfast----------KO 2
Nov. 15—Brian Spence, Belfast----------W 6
Dec. 20—Hughie Smyth, Belfast--------KO 2

1951

Jan. 3—Jim Devlin, Belfast----------KO 4
Mar. 14—Jack Thomas, Belfast----------W 8
Mar. 28—George Frost, Belfast---------KO 3
Mar. 31—Paddy Dowdall, Belfast--------W 8
Apr. 7—Ron Price, Belfast----------KO 4
July 14—Billy Dickson, Belfast----------W 8
July 28—Paddy Dowdall, Belfast--------W 8
Sept. 1—Roy Baird, Belfast----------LF 4
Dec. 26—Ralph Moss, Belfast----------W 8

1952

Jan. 12—George Weston, Belfast----KO by 1
Jan. 26—Paddy Dowdall, Belfast---KO by 3
Sept. 27—Dick Levers, Belfast----------KO 5
Nov. 22—Alex Aitken, Belfast ---------KO 4
Dec. 27—Allan Tanner, Belfast----------W 8

1953

Jan. 10—Harry Warner, Belfast----------W 8
Feb. 7—Johnny Cross, Belfast----------W 8
Mar. 19—Johnny Mahlangu,
Liverpool ----------KO by 3
Apr. 14—Al Brown, Hanley----------W 8
Apr. 25—Ronnie Wormall, Belfast-------W 8
May 12—Danny Hurley, London----------W 8
May 23—Santos Martins, Belfast---------W 8
June 20—Harry Warner, Belfast--------LF 7
June 27—Peter King, Belfast-------KO by 1

BARRY HATCHER

Australian Bantamweight

(Complete record unavailable)

1951

Apr. 27—Ron Dale, Melbourne---------KO 3
May 25—Kid Ryan, Melbourne---------KO 1
June 2—Art Minter, Melbourne--------KO 5
July 21—Billy Street, Melbourne--------W 6

Aug. 17—Bullant Simms, Melbourne.....W 10
Sept. 22—Ted Nelson, Melbourne.....KO 2
Nov. 23—Abbie Tramby, Melbourne.....W 10
Dec. 21—Frank Hutchinson, Melbourne..W 10

1952

Feb. 1—Young Regan, Melbourne.....D 12
Feb. 22—Bob Scrivano, Melbourne.....W 12
Mar. 21—Kevin James, Melbourne.....W 12
Apr. 4—Young Regan, Melbourne.....KO 9
May 10—Young Milmo, Newcastle.....KO 3
May 30—Kevin James, Melbourne.....L 12
June 27—Trevor King, Melbourne...KO by 10

1953

May 23—Johnny Wheeler, Melbourne....W 12
June 12—Kid Dinamite, Melbourne..KO by 2

ARTHUR HATT

London (Dagenham), England, Bantamweight

1953

Mar. 23—Albert Stokes, N.S.C.....KO 3
Mar. 30—Cliff Giles, Gr. Yarmouth.....L 6
Apr. 13—Cliff Giles, Lowestoft.....W 6
Apr. 20—Richie Jenkins, Albert Hall KO by 3
Sept. 28—Tommy Purcell, Gr. Yarmouth W 6
Oct. 27—George Connors, N.S.C.....W 6
Nov. 19—Tommy Purcell, Cambridge....W 6

HARRY HAYES

(Handley Tilden)

Australian Welterweight

Born, Griffiths, N.S.W., November 5, 1928.

1946

July 15—Snowy Phillis, Sydney.....KO 2
Aug. 3—Bluey Ferguson, Sydney.....L 4
Aug. 12—Merv Walker, Sydney.....WF 6
Aug. 15—Ted McBrain, Leichhardt.....W 4
Sept. 7—Snowy Phillis, Sydney.....KO 1
Dec. 19—Snowy Phillis, Leichhardt.....W 4

1947

Jan. 9—Ron McGuire, Leichhardt.....KO 3
Feb. 11—Noel McKay, Sydney .....W 6
Mar. 10—Noel McKay, Sydney .....W 6
Mar. 17—Frank Neilson, Sydney .....W 6
Apr. 17—Bluey Ferguson, Leichhardt..KO 7
June 9—Dave Payne, Sydney .....KO 1
June 23—Sid Sulivan, Sydney.....W 8
June 30—Don Melville, Sydney .....KO 7
Nov. 1—Fred Manuels, Griffith .....KO 10
Dec. 20—Wally Burns, Griffith .....KO 6

1948

Jan. 22—Billy de Belin, Leichhardt.....W 12
Feb. 12—Alfie Sands, Griffith .....W 12
June 18—Lou Williams, Griffith .....KO 7
July 12—Clem Sands, Sydney.....W 12
Aug. 23—Ken Murphy, Sydney .....KO 4
Sept. 13—George Sands, Sydney .....KO 10
Nov. 1—Leo Heaney, Sydney.....KO 8
Dec. 6—Jackie Daniels, Sydney.....W 12

1949

Jan. 24—Tommy Ward, Sydney.....W 12
June 27—Alf Madsh, Newcastle, Eng.....W 8
Aug. 29—Jack Toomey, Sydney.....KO 9

1950

Feb. 25—Clem Sands, Newcastle.....KO 8
Mar. 14—Charley Beaton, Leichhardt...KO 8
Sept. 11—Charley Williams, Sydney..KO by 8
Nov. 13—Irvin Steen, Sydney.....KO by 5

1951

June 9—Johnny Rehia, Newcastle.....KO 2
Nov. 24—George Kapeen, Newcastle....LF 3
Dec. 1—George Kapeen, Newcastle KO by 3

1952

May 22—Al Smith, Leichhardt.....D 12
June 19—Carlo Marchini, Leichhardt....W 12
July 24—Carlo Marchini, Leichhardt...W 12
Sept. 4—Bobby Greville, Leichhardt...W 12
Nov. 20—Alfie Sands, Leichhardt.....D 12

1953

Feb. 26—George Kapeen, Leichhardt....W 12
Apr. 4—Tommy Burns, Mt. Isa....KO by 8
June 4—Tommy Burns, Leichhardt.....D 12
July 16—Freddie Dawson, Sydney..KO by 10
Aug. 20—Freddie Dawson, Leichhardt..LF 5

JOHNNY HAYWOOD

Nottingham, England, Bantamweight

1949

Oct. 3—Joe Prowett, Nottingham.....L 4
Nov. 8—Badge Johnson, Spalding.....L 6
Dec. 12—Roy Croft, Nottingham.....W 4
Dec. 19—Harry Croker, Derby.....L 6

1950

Jan. 16—Reuben Whitehead, Bepler.....D 8
Feb. 6—Tony Hardwick, Derby....KO by 4
Feb. 13—Reuben Whitehead, Belper....KO 4
Mar. 7—Reuben Whitehead, Grimsby..W 6
Apr. 6—Denny Dawson, Doncaster.....L 7
May 11—Steve Walsh, Liverpool....KO by 6
July 28—Eddie Moran, Burton.....L 6
Sept. 12—Pete Harvey, Spalding.....W 6

1951

Feb. 15—Tony Llanelly, Doncaster.....L 6
June 21—Stan Skinkiss, Liverpool...KO by 6
Oct. 11—Irvin Newton, Doncaster..KO by 6

1952

Feb. 4—Con Bailey, Manchester.....W 8
Feb. 15—Neville Tetlow, Blackpool.....L 6
Feb. 29—Harry Alley, London.....W 6
Mar. 14—Jimmy Brewer, London.....W 6
Mar. 31—Tommy Icke, Leicester.....W 6
Apr. 28—Jimmy Butler, Weston.....W 6
May 5—Tommy Icke, Walsall.....W 8
May 22—Chris Rafferty, Liverpool..KO by 2
Sept. 11—Billy Ashcroft, Preston.....L 8
Dec. 5—Jimmy Brewer, London.....D 8

1953

Jan. 19—Tommy Icke, Birmingham....KO 8
Jan. 30—Hogan Bassey, Blackpool.....WF 3
Mar. 7—John Kelly, Belfast.....KO by 5
Mar. 24—Johnny Barnham, London.....D 6
May 21—Jimmy Zale, Liverpool...KO by 7
June 22—Jimmy Zale, Derby.....D 8

JOHNNY HAZEL

Jamaica, B. W. I., Lightweight

Record in Europe.

1948

July 7—Syd Steele, Birkenhead.....W 4
July 29—Jackie Ryan, Birkenhead.....W 6
Sept. 2—Tommy Swannell, Liverpool..KO 4
Nov. 4—Jimmy Fox, Liverpool.....KO 5
Nov. 25—Jackie Ryder, Liverpool.....W 8
Dec. 18—Billy O'Neill, Belfast.....L 8
Dec. 25—Mickey O'Neill, Belfast.....W 8

1949

Jan. 13—Hyman Williams, Liverpool....W 8
Jan. 24—Dave Shell, Colwyn Bay.....KO 4
Feb. 3—Tommy Barnham, London.....L 8
Feb. 18—Johnny Carrington, Blackpool KO 4
Feb. 28—Bob Foster, London .....W 8
Mar. 5—Charley Meikle, Belfast.....W 8
Mar. 17—George Daly, London .....L 8
Mar. 29—Johnny Flannigan, Edinburgh .....KO by 6
May 4—Paddy Dowdall, Belfast.....W 8
June 18—Tom McMenemy, Belfast.....KO 5
July 29—Freddie Smith, Middles'brgh...L 8
Aug. 19—Billy O'Neill, Belfast.....L 8
Oct. 25—Jim Findlay, Edinburgh.....L 8

1950

Jan. 28—Charley Neeson, Belfast.....LF 7
Feb. 16—Les Rendle, Liverpool.....W 8
Mar. 22—Dick Levers, Hanley.....KO 4
Apr. 20—Gordon Goodman, Liverpool....L 8
May 15—Mickey O'Neill, Preston.....W 8
May 22—Reg Quinlan, Carmarthen.....L 10
June 19—Frank Jackson, Carlisle.....W 8
Sept. 12—Livio Minelli, Bologna....KO by 6
Oct. 13—Freddie Smith, Rotherham....KO 4
Oct. 19—Stan Parkes, Liverpool .....W 8
Nov. 2—Vince Marshall, Liverpool .....W 8
Nov. 27—Selwyn Evans, Middlesbrough LF 3
Dec. 8—Gordon Goodman, Blackpool ...D 10

1951

Jan. 15—Johnny Carrington, Bedford...W 8
Feb. 1—Tony Brazil, Liverpool.....W 8
Feb. 26—Gordon Goodman, Leeds.....LF 6
Mar. 6—Roy Coote, Leighton Buzzard..W 8
Apr. 9—Gordon Goodman, Leeds.....W 8
May 3—Tony McTigue, Liverpool.....W 8
June 15—Tony McTigue, Brighton.....LF 3
Oct. 8—Jackie Keough, Newcastle.....L 8

Oct. 29—Maurice Mancini, Leeds.....KO 5
Nov. 16—Frank Parkes, Manchester....KO 5
Nov. 29—Gordon Goodman, Bristol.....LF 6

1952

Jan. 14—Stan Parkes, Bristol.....LF 7
Feb. 11—Owen Trainor, Leeds.....L 8
Feb. 18—Neilly Phillips, Newcastle....KO 2
Apr. 7—Frank Jackson, Manchester..KO 7
Apr. 15—Johnny Hudson, London.....W 8
May 12—Billy Shaw, Oldham.....KO 3
Oct. 14—Owen Trainor, Oldham.....W 8
Oct. 30—Jimmy O'Connell, Liverpool ...L 10

1953

Apr. 20—Billy Shaw, Manchester.....W 8
Oct. 1—Jimmy O'Connell, Liverpool...W 8
Oct. 5—Al Brown, Newcastle.....L 8
Nov. 9—Danny Hurley, Epsom.....KO 4

GORDON HAZELL

Bristol, England, Middleweight

Born, March 19, 1928.

1949

Oct. 17—Bill Thomson, London.....KO 2
Nov. 7—George Smith, Cheltenham...KO 2
Dec. 5—Eddie Webb, Cheltenham.....KO 6

1950

Jan. 9—Billy White, Cheltenham.....KO 6
May 1—Eric Thomas, Cheltenham.....KO 2
May 22—Geoff Heath, Abergavenny....KO 6
June 26—Bob Cleaver, Weston.....KO 2
July 24—Maurice White, Swindon.....W 8
Sept. 5—Johnny Nuttall, Bristol.....D 8
Sept. 13—Ron Crookes, Swansea.....L 8

1951

Jan. 15—Michael Stack, Weston.....W 8
Feb. 27—Michael Stack, London.....W 8
Mar. 5—Koffi Kiteman, Cheltenham....W 8
Mar. 19—Ron Pudney, Leicester.....W 8
Apr. 19—Arthur Raybould, Bristol.....KO 1
May 7—Ron Crogan, Bath.....W 8
May 28—Bos Murphy, Bristol.....W 8
June 25—Jackie Wilson, Bristol.....KO by 3
Aug. 28—Ken Rowlands, Weston.....W 8
Sept. 17—Bruce Crawford, Newcastle....L 8

1952

Mar. 31—Ron Grogan, Bristol.....KO 5
Apr. 28—Jeff Tite, Weston.....W 8
June 10—Joe Maseko, London.....W 10
July 8—Bruce Crawford, Bristol.....W 8
Oct. 7—Raj Folami, Bristol.....KO 5
Nov. 11—Jacques Royer-Crecy, London..W 10

1953

Jan. 19—Tino Pierluigi, Bristol.....KO 6
Feb. 10—Bobby Dawson, London.....L 10
Mar. 24—Bobby Dawson, London.....L 10
Apr. 20—George Dilkes, Bristol.....W 8
May 8—Johnny Sullivan, Manchester...W 10
May 27—Willie Armstrong, Glasgow....KO 10
June 18—Richard Armagh, Cardiff.....W 10
Oct. 20—Bobby Dawson, London...KO by 6
Dec. 6—Widmer Milandri, London....KO 5

EDDIE HEARN

London (Battersea), England, Heavyweight

1953

Jan. 19—Jack Curran, Walworth.....W 6
Feb. 3—Vic Hall, Seymour Hall.....KO 3
Mar. 16—Dinny Powell, Walworth.....W 6
Apr. 28—Peter Toch, Earls Court.....L 6
May 11—Jack Darlington, Nottingham...W 6
*June 9—James Burrows, White City....W 3
*June 9—Joe Crickmar, White City.....W 3
Nov. 23—Frank Walker, Leicester...KO by 4
*Both bouts same night.

GERHARD HECHT

German Light-Heavyweight Champion

Born, Berlin, March 16, 1923.

1947

Knockouts: Raspe 4; H. Franke 1.
Won: Kohler 6.

1948

Knockouts: Hohne 2; Domagalla 2; Fritz Schmidt 6; Dietrich 1; Rohde 2.
Won: Campe 8.
Knocked out by: Oremek 2; Balzer 1; Stretz 2.

1949

Knockouts: Puhlmann 2; Kleimenhagen 5; Zabel 2; Titze 4.
Won: Oremek 8; Moltzelt 8.

1950

Apr. 2—Hans Stretz, Berlin .....D 12
(German middleweight title)
May 13—Herbert Kleinwachter, Berlin...D 12
(vacant German light-heavyweight title)
Aug. 20—Marcel Begeot, Berlin.....KO 6
Oct. 8—Rene Hauenstein, Berlin.....KO 2

1951

Jan. 19—Don Lee, Berlin.....W 8
Feb. 10—Herbert Kleinwachter, Hamburg .....KO 6
Feb. 25—Eli Elandon, Berlin.....W 8
Mar. 16—Sammy Wilde, Berlin.....W 8
Apr. 29—Albert Yvel, Berlin.....KO 4
June 24—Ray Robinson, Berlin.....ND 2
Sept. 10—Rik van Kuyck, Hamburg....KO 1
Nov. 2—Willi Hoepner, Hamburg.....L 12
(German light-heavyweight title)

1952

Feb. 22—Giuliano Pancani, Berlin.....W 8
Mar. 9—Hans Strelecki, Dortmund.....W 8
Apr. 4—Victor D'Haes, Hamburg.....W 10
May 10—Herbert Kleinwachter, Berlin..W 8
July 26—Paul Schirrmann, Berlin.....W 8
Sept. 7—Stephane Olek, Berlin.....W 8
Nov. 21—Willi Hoepner, Berlin .....W 12
(German light-heavyweight title)

1953

Jan. 16—Renato Tontini, Berlin.....KO 6
Jan. 23—Oscar Menozzi, Hamburg.....KO 3
Mar. 20—Albert Finch, Berlin.....KO 8
May 16—Hans Stretz, Berlin.....KO 10
(German light-heavyweight title)
July 5—Fernando Janilli, Berlin.....W 8
Aug. 7—Johnny Barton, Hamburg.....W 10
Oct. 4—Karel Sys, Berlin.....D 10

WINNFRIED HENNE

German Light-Heavyweight

Born, Magdeburg, November 29, 1928. Began boxing professionally in 1947.

1952

Mar. 3—Jean Serres, Luxembourg .....W 8
Mar. 16—H. Kleinwachter, Gelsenkirchen .....KO by 6
Apr. 27—Ray Schmit, Luxembourg.....L 10
May 31—Eli Elandon, Dusseldorf .....W 8
July 6—Herbert Kohli, Oberhausen .....KO by 3
Aug. 3—Mel Brown, Essen .....W 6
Oct. 13—Jean Serres, Luxembourg .....D 10
Dec. 5—Willi Schagen, Dortmund .....D 10

1953

Feb. 18—Charley Anglee, Amsterdam....L 10
Mar. 10—Carlos Rocha, Lisbon.....KO 3
Apr. 20—Wim Snoek, Amsterdam..KO by 5
May 9—Jacques Lebegue, Hagen.....D 10
Sept. 5—Willi Hoepner, Cologne....KO by 2
Oct. 18—Heinz Sachs, Krefeld.....D 8
Nov. 14—Charles Colin, St. Nazaire.....L 10

JACQUES HERBILLON

French Lightweight Champion

Born, Romain (Marne), June 18, 1928.

1949

Nov. 19—Maurice Maury, Chalons.....W 6
Dec. 3—A. Salmeron, Chalons.....KO 2
Dec. 11—J. Kieny, Laon.....KO 5

1950

Jan. 14—M. Messaoudi, Ch.-Thierry...KO 2
Jan. 21—J. Padovani, Vitry-le-Francois.D 8
Feb. 11—Augustin Ussin, Chalons...KO by 4
Apr. 1—A. Brunet, Chalons.....W 10
Apr. 13—Morlay Kamara, Romilly.....D 10
May 6—J. Antifora, Chalons.....KO 2
June 18—R. Noel, Rheims.....KO 9
July 23—E. Bertrand, Ch.-Thierry.....KO 2
Nov. 18—R. Noel, Chalons.....W 10
Dec. 2—Bouhier, Chalons.....W 10
Dec. 8—R. Dabrowsky, Paris.....KO 3

1951

Feb. 3—J. Taverne, Chalons.....W 10
Mar. 3—S. Therouse, Paris.....W 10
Mar. 20—A. Devilliers, Amiens.....KO 4

Apr. 7—Jean Julien, Chalons KO 6
May 16—Robert Astoin, Epernay KO 10
June 9—Roland Guilbert, Chalons W 10
July 6—A. Monzon, Madrid KO by 7
Nov. 10—Andre Benatar, Eheims KO 7
Dec. 8—Kid le Noir, Rheims W 10
Dec. 15—H. Korber, Chalons W 10
Dec. 23—Gerard Laurent, Frevent KO 5

1952

Jan. 19—J. Jansens, Rheims W 10
Feb. 10—C. Bastin, Lille KO 3
Mar. 15—Hoacine Khalfi, Chalons W 10
Apr. 26—Ahmed le Noir, Rheims KO 8
May 10—Morlay Kamara, Chalons W 10
Aug. 15—Hans Hafner, Berlin D 6
Oct. 12—Morlay Kamara, Paris W 10
Nov. 15—Jean Padovani, Chalons W 10
Dec. 14—Ray Falkner, Rheims KO 9

1953

Jan. 25—Hoacine Khalfi, Paris L 10
Feb. 7—Robert DiMayo, Chalons W 10
Feb. 14—Charles Colpin, Rheims KO 3
Mar. 7—Gerard Laurent, Chalons KO 2
Mar. 14—Roger Delabassee, Rheims KO 10
Apr. 11—Eugene Thomann, Rheims KO 2
May 2—Bouadjemi Mokhfi, Rheims KO 5
May 16—Jean Archambault, Rheims KO 3
June 6—Juan Rofas, Rheims W 10
Sept. 5—Ray Lemaitre, Rheims KO 6
Oct. 4—Jacques Prigent, Rheims KO 9
(French lightweight title)
Oct. 30—Saad Moussa, Paris W 8
Nov. 7—Gerhard Muller, Rheims KO 2
Nov. 14—Albert Miller, Chalons W 10

FRANK HERMAL

French Lightweight

Born, Fresne-sur-Escaut, August 5, 1923. As an amateur, engaged in 45 bouts; won 39; drew 3; lost 3.

1947

Jan. 8—Louis Orsini, Paris D 8
Oct. 24—E. Soerensen, Copenhagen KO 5
Nov. 9—Sadok Bahri, Paris L 10
Dec. 6—Roger Hombert, Roubaix KO 2

1948

Jan. 4—Andre Famechon, Valenciennes L 10
Jan. 31—Louis Orsini, Paris W 10
Feb. 29—Rene Pele, Paris W 10
Apr. 4—Roger Baour, Lille L 10
Apr. 11—Jean Zadros, Valenciennes W 10
May 16—Paul Renucci, Sens L 10
June 18—Andre Gonnet, Sedan L 10
Sept. 3—Asgar Warburg, Copenhagen KO 7
Oct. 2—Paul Renucci, Paris D 10
Oct. 17—Andre Famechon, Paris L 10
Nov. 6—Kid Dussart, Brussels KO by 7
Nov. 16—Joseph Vissers, Antwerp W 8
Dec. 18—Louis Orsini, Paris W 10

1949

Jan. 19—Andre Gonnet, Bordeaux W 10
Apr. 3—Louis Atta, Sous le Bois D 10
Apr. 9—Herman Korber, Menin W 8
Apr. 21—Abdelkader Ben Miloud, Paris L 10
May 8—Si Brahim, Valenciennes W 10
May 18—Ray Famechon, Bordeaux L 10
Sept. 25—Jean Mougin, Paris L 10
Oct. 20—Ben Miloud, Paris L 10
Dec. 3—Joseph Vissers, Antwerp KO by 6

1950

Jan. 20—Svend Wad, Copenhagen L 28
Apr. 3—Elis Ask, Helsinki L 10
Apr. 22—Joseph Preys, Tournai L 10
Nov. 11—Alex Sinnaeve, Ghent L 10
Dec. 14—Duilio Loi, Milan L 10

1951

Inactive

1952

Feb. 5—Jacques Prigent, Asnieres L 10
Mar. 15—Robert DiMayo, Paris W 10
May 3—Roland Meunier, Paris W 10
May 17—Sylvain Therouse, Paris W 10
June 6—Said Belhout, Paris W 10
June 25—Louis Carrara, Paris L 10
Oct. 18—Marcel Merle, Paris W 10
Nov. 3—Laouri Godih, Paris L 8
Dec. 11—Guy Toupe, Paris KO 8

1953

Feb. 25—Bruno Visintin, LaSpezia L 10
Mar. 31—Jacques Dehaye, Paris W 10
Apr. 14—Robert DiMayo, Paris KO 9
Apr. 28—Rene Bolivia, Paris L 10
May 20—Sauveur Chiocca, Paris L 10
Nov. 8—Andre Surier, Paris W 10
Nov. 17—Lahouari Godih, Paris L 10
Dec. 2—Jean Guernalec, Lisieux D 10

VIC HERMAN

Glasgow, Scotland, Flyweight

Born, February 12, 1929.

1947

Oct. 25—Charley McGrory, Glasgow KO 1
Nov. 1—Bobby Devlin, Glasgow KO 1
Nov. 22—Eric Whyte, Glasgow KO 4
Nov. 29—Pat McCambridge, Glasgow KO 5

1948

Aug. 11—Skeets Gallagher, Glasgow KO 3
Aug. 14—Chris Hardy, Glasgow KO 3
Oct. 2—Skeets Gallagher, Glasgow KO 1
Oct. 9—Ritchie McCulloch, Glasgow L 6
Nov. 20—Ike Weir, Belfast KO 3
Dec. 15—Eddie Fitzsimmons, Glasgow KO 4

1949

Feb. 9—Peter Keenan, Glasgow L 8
Mar. 9—Frank Tierney, Paisley KO 8
Mar. 29—Charley Squire, London W 6
May 18—Joe Murphy, Glasgow L 8
Aug. 24—Eddie Fitzsimmons, Falkirk KO 3
Aug. 26—Jackie Bryce, Paisley KO 2
Sept. 8—Mickey Jones, Liverpool W 8
Oct. 17—Dickie O'Sullivan, London L 8
Oct. 26—Mark Harrison, Glasgow KO 1
Nov. 18—Jackie Foster, Paisley LF 6
Dec. 23—Eddie Carson, Paisley W 10

1950

Feb. 15—Norman Tennant, Dundee W 10
Mar. 8—Norman Tennant, Glasgow W 8
Mar. 22—Louis Sckena, Paisley L 10
Apr. 14—Jacques Luni, Glasgow W 8
May 31—Peter Keenan, Glasgow L 10
July 25—Eddie McCormick, London W 8
Aug. 23—Norman Lewis, Porthcawl KO 10
Sept. 19—Honore Pratesi, London D 8
Oct. 4—Tino Cardinale, Paisley W 8

1951

Mar. 19—Juan Cristobal, Manchester KO 2
Apr. 9—Theo Nolten, Leeds W 8
Apr. 23—Dante Bini, Manchester W 10
June 11—Terry Allen, Leicester L 15
(vacant British flyweight title)
June 27—Henry Carpenter, Wandsworth KO 7
Oct. 8—Teddy Gardner, Newcastle L 12
Nov. 5—Jimmy Pearce, Newcastle L 10
Nov. 12—Peter Fay, London D 8

1952

Feb. 4—Peter Fay, London W 8
Feb. 25—Billy Gibson, Nottingham KO 1
Mar. 26—Jackie Briers, London KO 2
Apr. 7—Mickey McKay, Manchester KO 4
Apr. 21—Ogli Tettey, Nottingham W 8
May 4—Jean Binet, London W 10
May 21—Maurice Sandeyron, Glasgow L 10
June 11—Honore Pratesi, Porthcawl W 10
Aug. 20—Joe Cairney, Glasgow L 12
(Scottish flyweight title)
Nov. 14—Andre Jasse, Manchester W 10

1953

Feb. 2—Alex Bollaert, London W 8
Feb. 27—Jake Tuli, Manchester L 10
May 31—Chamrern Songkitrat, Bangkok L 10
June 21—Boon Tam, Bangkok KO 2
July 17—Yoshio Shirai, Tokyo KO by 10

JOSE HERNANDEZ

Spanish Featherweight Champion

Born, 1929. (Early record unavailable).

1952

Jan. 30—Jose Carmona, Barcelona KO 7
Feb. 2—M. Seyes, Barcelona D 8
Feb. 13—Teodore Gonzalo, Barcelona W 8
Mar. 13—A. Lopez, Barcelona W 8
Apr. 12—Youngas, Barcelona W 8
Apr. 30—Abderrahman Keddad, Barcel. W 8
July 9—Javier Lirio, Barcelona KO 3
Aug. 8—Youngas, Barcelona W 8
Sept. 23—Jesus Tamarit, Alicante W 12
(vacant Spanish featherweight title)
Oct. 4—Jesus Rubio, Valence W 8

Oct. 22—Jesus Aguerri, Barcelona ------L 8
Dec. 31—Jose Galiana, Alicante---------W 12
(Spanish featherweight title)

1953

Feb. 19—Manolo Garcia, Barcelona------D 12
(Spanish featherweight title)
July 23—Luis Romero, Barcelona-------KO 8
(Spanish featherweight title)
Aug. 19—Roy Ankarah, Barcelona--------L 10
Sept. 26—Hans Schomig, Alicante------KO 4

PIERRE HERNANDEZ

French Welterweight

Born, Bayonne, November 22, 1928. As amateur, engaged in 80 bouts; won 71; drew 4; lost 5. Was welterweight champion of French military forces in 1948.)

1949

Sept. 21—Roland, Paris ----------W 6
Oct. 28—Prenat, Paris ----------W 6
Nov. 15—Marcel Garcia, Paris ----------W 8
Nov. 29—Emile Chochon, Paris ----------W 8

1950

Jan. 5—Gaston Langlois, Paris---------W 8
Mar. 23—Ben Khelifa, Paris ----------D 8
Mar. 30—Andre van Batten, Paris -------W 6
May 6—Ferdi Cannone, Laval----------W 10
Sept. 21—Georges Clausener, Paris ------W 8
Oct. 19—Bernard Hyvon, Paris---------W 10
Nov. 16—Guy Toupe, Paris ----------L 10

1951

July 15—Pierre Langlois, LeHavre-------L 10
Nov. 11—Charles Dhery, Paris----------D 10

1952

Jan. 17—Bouadjemi Mokhfi, Paris------W 10
Feb. 28—Colin, Paris----------W 10
Oct. 10—William Thieullin, St. Aubin----L 10

1953

Nov. 16—Emerson Butcher, Boston------W 10
Dec. 22—Chico Vejar, Miami Beach------L 10

TOMMY HIGGINS

Manchester, England, Featherweight

1949

Jan. 14—Tommy Allen, Bolton ---------W 6
Feb. 15—Freddie McGee, Salford ------KO 2
Apr. 13—Mick Day, Glasgow ----------L 6
Apr. 17—Bernard Fairbanks, Salford ----L 6
May 15—Tommy Blears, Salford ---------L 8
June 25—Eddie Larty, Stoke ----------L 8
June 30—Ronnie Bates, Liverpool -------W 6
July 25—Johnny Walker, Salford ------KO 5
July 26—Alf Clarke, Hanley ----------L 8
Oct. 27—Tommy Madden, Liverpool --KO 4
Nov. 15—Johnny Murray, Hanley -------L 6
Dec. 26—Johnny Noble, Rhyl ----------W 6

1950

Jan. 23—Denny Dawson, Blackburn -----L 6
Feb. 2—Johnny Murray, Liverpool -----W 6
Apr. 20—Joey Kay, Liverpool ----------W 8
May 4—Billy Connolly, Liverpool ------W 6
Aug. 10—Steve Walsh, Liverpool -------KO 2
Oct. 16—Tommy Blears, Manchester ----L 8
Dec. 14—Steve Walsh, Liverpool-------KO 6

1951

Feb. 20—Freddie King, Streatham-------L 6
Mar. 21—Freddie King, Bath----------L 8
Mar. 29—Bobby Mason, Liverpool-------D 8
Apr. 24—Ken Lawrence, Harringay------L 6
May 24—Bobby Mason, Liverpool--------L 8
Sept. 20—Frankie Williams, Liverpool----L 8
Oct. 29—Jack Horseman, Middlesbro'--KO 4
Nov. 5—Charley Tucker, Walworth-----L 8
Nov. 12—Roy Ball, Walsall----------KO 8
Dec. 3—Peter Fay, Northampton-------L 8

1952

Jan. 18—Ron Johnson, London-----KO by 3
Feb. 4—Hughie Thomas, Northampton--L 8
Feb. 25—Len Shaw, Preston----------L 8
Mar. 5—Hogan Bassey, Blackpool------L 8
Mar. 11—Peter Morrison, Hanley-------W 8
Apr. 28—Billy Connolly, Bedford-------W 8
May 31—John Griffen, Belfast------KO by 4
June 9—Denny Dawson, W. Hartlepool-L 8
July 8—Jackie Turpin, Ipswich---------L 8
Aug. 11—Jackie Horseman, W. Hartlepool ----------KO 4
Aug. 28—Hogan Bassey, Liverpool-------L 8
Oct. 9—Bola Lawal, Liverpool----------L 8

1953

Jan. 19—Jackie Turpin, Birmingham----L 12
Feb. 16—Harry Ramsden, Walworth------L 8
Mar. 2—Eddie McCormick, Derby-----KO 6
Apr. 16—Pat McCarthy, Liverpool-------L 8
May 2—Billy Kelly, Belfast------KO by 6
July 23—Pat McCarthy, Liverpool-----KO 6
Aug. 27—Hogan Bassey, Liverpool-------L 8
Oct. 26—Harry Ramsden, Nottingham----L 8
Nov. 9—Pat McCoy, Gr. Yarmouth------D 8
Nov. 24—Bernard Fairbanks, Hanley---KO 7
Dec. 14—Charley Hill, Newcastle--------L 8

GRAHAM HIGHAM

Australian Middleweight

(Complete record unavailable)

1953

May 22—Keith Smith, Brisbane--------KO 2
June 26—Zac Rakicic, Brisbane---------KO 5
July 31—Ace Chocolate, Brisbane--------D 12
Sept. 25—Carlo Marchini, Brisbane-----KO 8
Nov. 20—Al Bourke, Brisbane-------KO by 13
(Australian middleweight title)

CHARLEY HILL

Cambuslang, Scotland, Featherweight

1953

June 17—Art Belec, Glasgow----------W 6
July 16—Andy Monaghan, Liverpool---LF 3
July 27—Ray Hillyard, W. Hartlepool---KO 5
Aug. 13—Andy Monaghan, Liverpool---KO 2
Sept. 7—Bob Hodgson, Newcastle-------W 6
Oct. 3—Jim Fisher, Belfast----------KO 4
Nov. 19—Peter Fay, Liverpool----------KO 6
Dec. 14—Tommy Higgins, Newcastle-----L 8

PETER HILL

London (Leyton), England, Featherweight

1952

June 24—Ted Mason, Mile End---------KO 4
July 15—Peter Menzies, Mile End ------L 6
Aug. 12—Gordon Sparrow, Mile End----W 6
Sept. 1—Peter Menzies, Bedford-------KO 5
Oct. 1—Gordon Sparrow, N.S.C.-------KO 5
Oct. 14—Alf Clarke, Leighton Buzzard-W 6
Nov. 13—Brian Goodwin, Earls Court--KO 3

1953

Jan. 5—Pat McCoy, Leyton----------D 6
Mar. 23—Pat McCearn, N.S.C. ----KO by 5
Aug. 11—Pat McCearn, Mile End--------WF 6
Oct. 19—Joe Odus, Epsom----------KO 1
Nov. 9—Jack Kofi, Gr. Yarmouth------KO 5
Dec. 7—Terry Murphy, N. S. C.---------W 6

RAY HILLYARD

Leeds, England, Featherweight

1951

May 21—Jim Aston, W. Hartlepool------W 4
June 4—Tony Kay, York----------W 4
June 11—Roy Blewitt, W. Hartlepool----W 4
June 18—Martin Higgins, York---------KO 2
July 23—Ken Scott, W. Hartlepool-----KO 2
Sept. 7—George Henderson, S. Shields--W 4
Oct. 22—Jimmy Brewer, Middlesbrough W 6
Oct. 29—Tony Kay, Leeds----------W 6
Nov. 12—Joe Riding, Carlisle----------D 6
Dec. 7—Eddie Kay, Blackpool----------L 6

1952

Jan. 31—Hogan Bassey, Liverpool--KO by 4
Feb. 5—Peter Morrison, Hull----------L 8
Apr. 3—Chris Rafferty, Liverpool-------L 6
Apr. 24—Billy Gibson, Doncaster--------D 6
May 1—Neville Tetlow, Liverpool------L 6

1953

May 4—Charley Mannion, W. Hartlepool ----------KO 3
June 1—Clem A'Court, W. Hartlepool----L 6
July 27—Charley Hill, Birmingham KO by 5

TOMMY HILTON

Rochdale, England, Middleweight

1952

Feb. 28—Roy Johnson, Liverpool-------KO 4
Mar. 17—Roy Johnson, Newcastle------KO 5
Apr. 3—Arnold Beaumont, Liverpool--KO 4
Apr. 24—Jackie Scott, Liverpool----------L 6

Nov. 13—Pat McAteer, Liverpool---KO by 5
Nov. 25—Jim Lindley, Bury----------KO 2

1953

Jan. 26—Brian Coxhead, Preston-------W 8
Feb. 16—Jack Baker, Preston-------KO by 2
Feb. 27—Brian Coxhead, Blackpool-----W 8
Nov. 5—Calvin Garroway, Liverpool--WF 2

RONNIE HINSON

London (West Ham), England, Lightweight

1952

Sept. 16—Maurice Murfitt, Wembley----KO 3
Sept. 30—Tony Penpraze, Earls Court--W 6
Oct. 20—Les Haycox, Leyton----------KO 1
Oct. 28—Dennis Hallett, Earls Court---KO 5
Nov. 19—Peter Indaco, N. S. C. --------KO 5

1953

Jan. 5—Johnny Hunt, Walworth--------L 8
Feb. 17—Tommy Ryan, West Ham------W 6
Dec. 21—Ken Crawley, Gr. Yarmouth----W 6

TOMMY HINSON

London (Dagenham), England, Welterweight

Born, July 13, 1926.

1948

July 19—Ron Jones, Southampton -------W 6
Sept. 29—George Smith, High Wycombe--D 4
Nov. 8—Tommy Williams, Bognor----KO 6
Dec. 14—Len Roberts, Watford------KO by 3

1949

Feb. 17—Jack Gethin, Poplar----------KO 2
Mar. 17—Tommy Slade, Islington--------W 6
Apr. 11—Johnny Oldham, Croydon------L 6
June 24—Geoff Brown, Dagenham------KO 5
July 6—Tommy Slade, Watford---------W 6
Aug. 2—Don Bailey, Watford----------D 6
Sept. 27—Peter Glen, Tottenham---------W 6
Oct. 4—Don Bailey, Colchester---------W 6
Nov. 8—Billy Humphries, Paddington---L 8

1950

Jan. 17—Charley Kray, West Ham-----KO 6
Mar. 23—Eric Hall, Cambridge ---------NC 2
June 29—Terry Kay, Cheltenham --------W 6
July 24—Terry Ratcliffe, Swindon--------L 6
Aug. 29—Eric Davies, Wembley----------L 6
Nov. 6—Jimmy Miller, Epsom ---------KO 5
Dec. 11—Rees Moore, Luton----------D 8

1951

Jan. 15—Johnny Hunt, Epsom------KO by 1
Jan. 29—Morley Nightingale, Watford--W 8
Feb. 6—Ginger Roberts, Edinburgh----W 8
Mar. 1—Stan Hawthorne, Cambridge---L 8
Mar. 7—Duggie du Preez, Cheltenham--L 8
May 15—Dave Ward, Watford----------W 8
June 26—Piet van Staden, Wembley-----L 8
July 9—Duggie du Preez, Addlestone ----------KO by 7
July 24—Billy Thompson, Mile End-KO by 6
Sept. 4—Morley Nightingale, Watford--W 8
Dec. 3—Israel Boyle, Derby----------L 8
Dec. 17—Rocco Long, Watford ---------W 8

1952

Jan. 30—Bert Middleton, West Ham------L 8
Feb. 11—Israel Boyle, Leeds----------D 8
Mar. 3—Joe Corcoran, Epsom----------W 8
Mar. 18—Maurice Mancini, Guernsey--KO 5
Apr. 17—Eric Skidmore, Southend-----KO 4
May 5—Billy Thompson, Cheltenham KO by 7
June 3—Peter Galleymore, Mile End----L 8
June 16—Peter Smith, Letchworth------W 8
Oct. 5—Alf Danahar, Bermondsey-----W 8
Oct. 21—Leslie McKenzie, Harringay----D 6
Dec. 8—Israel Boyle, Leeds----------KO 5

1953

Feb. 17—Bernie Newcombe, West Ham---L 8
Mar. 30—Wally Mays, Hoxton----------L 8
May 26—Jack Armstrong, Mile End-----W 8

DANNY HIRSCH

Australian Featherweight

1947

Mar. 29—Fred Fields, Melbourne----------L 4
Apr. 30—Len Morris, Melbourne---------W 4
July 12—Scudda Cowan, Melbourne-----W 6

1948

Feb. 28—Young Kelly, Melbourne--------D 6
Mar. 13—Jim Francis, Melbourne---------L 6
Apr. 24—Mick Forward, Melbourne------L 6
May 9—Billy Price, Melbourne----------L 8
May 26—Les Tonkins, Melbourne-------W 10
July 3—Joe Wetherrall, Melbourne-----W 10
July 21—Les Tonkins, Melbourne--------D 10
Aug. 28—Noel Coates, Melbourne--------L 10
Sept. 15—Art Jacobsen, Melbourne-------W 8
Sept. 22—Mick Forward, Melbourne------W 8
Nov. 13—Noel Coates, Melbourne-------W 10
Dec. 11—Johnny Demsky, Melbourne----W 12

1949

Jan. 28—Jack Cox, Melbourne----------KO 6
May 6—Noel Coates, Melbourne--------W 10
June 2—Ray Coleman, Leichhardt-------D 12
June 23—Ray Coleman, Leichhardt-------W 12
July 21—Ray Haggett, Leichhardt--------W 12
Aug. 19—Norm Tymms, Melbourne------W 12
Aug. 26—Bernie Grant, Melbourne--KO by 11
Oct. 27—Alan Barber, Leichhardt------D 12
Nov. 11—Gordon Richards, Melbourne--W 12
Dec. 2—Alan Barber, Leichhardt ------W 12
Dec. 9—Ray Coleman, Leichhardt-------L 12

1950

Apr. 14—Bluey Wilkins, Melbourne------L 10
June 10—Jim Sullivan, Melbourne -----KO 5
June 27—Chris Noonan, Leichhardt ------L 12
Aug. 26—Bluey Wilkins, Melbourne------L 12
Oct. 13—Jim Sullivan, Melbourne -----KO 9
Nov. 30—Ray Coleman, Leichhardt ------D 12

1951

Jan. 19—Noel Delphine, Melbourne-KO by 3
Feb. 9—Ron Varcoe, Melbourne--------W 10
Mar. 8—Ray Coleman, Leichhardt-KO by 4
(vacant Australian featherweight title)
May 18—Frank Hutchinson, Melbourne-W 10
July 28—Norm Tymms, Melbourne------W 10
Aug. 18—Billy Street, Melbourne--------W 12
Sept. 1—Ron Wilson, Melbourne--------KO 8
Sept. 8—Vic Lovett, Melbourne---------KO 11
Sept. 28—Sigi Tennenbaum, Wagga------L 10
Oct. 12—Noel Delphine, Melbourne----KO 6
Oct. 29—Vic Lovett, Melbourne---------KO 10

1952

Jan. 18—Sigi Tennebaum, Melbourne----L 12
Apr. 5—Trevor King, Newcastle----KO by 9
May 17—Jim Sullivan, Melbourne------KO 9
Aug. 8—Cyril Roberts, Melbourne-------L 10
Sept. 20—Vin Woods, Melbourne----------D 10
Oct. 4—Frank Aarons, Melbourne------L 12
Oct. 25—Ron Varcoe, Melbourne--------W 12
Nov. 7—Malcolm Amos, Melbourne ----W 10
Nov. 14—Vic Lovett, Melbourne---------W 12

1953

May 9—Frank Aarons, Melbourne------D 10
May 16—Barney Walker, Melb'ne---KO by 7

JACK HOBBS

Shepherd's Bush, England, Heavyweight

1950

*Apr. 25—Jack McVicar, Harringay-----KO 1
*Apr. 25—Johnny Francis, Harringay---KO 2
*Apr. 25—Fred Powell, Harringay------KO 1
May 23—Peter Gravon, Earls Court----KO 1
June 20—Len Williams, Mile End-------KO 1
July 18—Matt Hardy, Wembley--------KO 5
Aug. 15—George Barrett, Mile End-----KO 1
*All bouts same night; won novice tournament.

1953

Returned to ring after absence of 2½ years, caused by motor accident.
Apr. 20—Hugh Ferns, Walworth---KO by 1
May 12—Joe Crickmar, Harringay------KO 1
June 9—Reg Andrews, White City-----KO 2
July 21—Jack McVicar, Mile End------KO 1
Oct. 6—Simon Templar, Albert Hall---W 8
Oct. 13—Jose Gonzales, Earls Court----KO 8
Oct. 26—Hugh Ferns, Nottingham------LF 2

BOB HODGSON

Seaham, England, Lightweight

1947

Feb. 6—George O'Neill, Newcastle------W 8
Apr. 18—George McDonald, Mid'sbro'---W 8
May 19—Dessie Bell, W. Hartlepool-----W 6
July 21—Les Wilson, W. Hartlepool-----W 6
Aug. 11—Conn Bailey, W. Hartlepool----W 6

1948

May 3—Ralph Dunn, W. Hartlepool KO by 1
May 20—Ralph Dunn, Sunderland W 4
June 12—Conn Bailey, Sunderland W 6
July 17—Jimmy Lumsden, Sunderland W 6
July 26—Wilf Fox, Sunderland D 6
Aug. 23—Norman Conn, Sunderland W 6
Sept. 6—Jimmy Lumsden, Sunderland W 6
Sept. 25—Don Britton, Sunderland W 6
Oct. 3—Arthur Scully, Middlesbrough W 6
Oct. 8—Ron Nelson, Houghton W 6
Oct. 22—Joe Carr, Houghton KO 6
Dec. 6—Jimmy Kirk, Middlesbrough W 4

1949

Mar. 14—Johnny Martin, Newcastle L 6
May 14—Johnny Martin, Sunderland L 6
July 9—Johnny Collins, Ryhope KO 2
Aug. 13—Wilf Fox, Ryhope KO 5
Sept. 3—Kid Tanner, Ryhope W 8
Oct. 1—Johnny Martin, Sunderland W 6
Oct. 14—Bill Prosser, Middlesbrough KO 4
Nov. 30—Donald Scott, Carlisle W 6

1950

Jan. 30—Jackie Wakelam, Carlisle L 8
Mar. 16—Harry Croker, Darlington L 8
May 3—Billy Bird, Sunderland W 6
May 13—Eddie Moran, Ryhope D 8
June 3—Jackie Keough, Ryhope W 8
July 15—Jimmy Trotter, Ryhope KO 8
Aug. 7—Dave Parker, Ryhope W 8
Aug. 21—Eddie Moran, Ryhope KO by 5

1951

May 12—Charley Simpkins, Ryhope W 6
June 30—Jeff Walters, Ryhope L 6

1952

Inactive

1953

Apr. 25—Chris Howson, Sunderland W 6
June 19—Freddie Bancroft, Sunderland W 6
June 26—Harry Lucas, Sunderland W 6
Sept. 7—Charley Hill, Newcastle L 6
Oct. 5—Ray Hood, Newcastle W 6
Nov. 10—Harry Lewis, Durham KO 4
Nov. 23—Tommy Mason, Newcastle L 6

WILLI HOEPNER

German Light-Heavyweight

Born, Neumunster, February 21, 1929.

1949

July 18—Siegfried Formella, Hamburg KO 2
Aug. 20—Babbel, Hamburg KO 2
Oct. 1—Theo Imbsweiler, Hamburg KO 3
Nov. 5—Rudolf Oremek, Hamburg KO 2
Nov. 20—Gunter Bola, Berlin KO 3
Dec. 18—Willi Pietsch, Berlin W 6

1950

Jan. 28—Schier, Kiel KO 3
Mar. 3—Jagels, Neumunster KO 1
Mar. 18—Heinz Tietze, Berlin LF 2
Apr. 21—Hans Baumann, Hamburg KO 3
May 18—Otto Bastian, Berlin KO 6
June 4—Rudi Pepper, Berlin KO 1
July 2—Heinz Titze, Berlin W 8
Sept. 6—Lloyd Marshall, Hamburg W 8
Dec. 26—Jean Seres, Hamburg KO 4

1951

Jan. 27—Jean Declercq, Kiel KO 5
Feb. 9—Dieter Hucks, Hamburg KO by 3
May 6—Georges Rogiers, Kiel KO 4
June 17—Hermann Vermeulen, Essen KO 4
July 7—Heinz Sachs, Hamburg KO 3
(German light-heavyweight title)
Sept. 10—Eli Elandon, Hamburg W 10
Nov. 2—Gerhard Hecht, Hamburg W 12
(German light-heavyweight title)

1952

Mar. 30—Albert Heyen, Neumuenster W 10
May 10—Albert Yvel, Hamburg KO 2
July 4—Stephane Olek, Berlin KO by 9
Aug. 23—Heinz Sachs, Hamburg W 12
(German light-heavyweight title)
Sept. 14—Ray Schmit, Neumeunster W 8
Nov. 21—Gerhard Hecht, Berlin L 12
(German light-heavyweight title)

1953

Jan. 23—Ray Schmit, Hamburg L 8
Mar. 6—Hans Strelecki, Hamburg KO 7
Mar. 20—Jo Roude, Berlin KO 4
May 16—Willy Schagen, Berlin KO 5
June 19—Marcel Limage, Hamburg KO 5
Aug. 2—Andre DeKeersgieter, Dortmund KO 2
Aug. 8—Michel Lapourielle, Hamburg KO 7
Sept. 5—Winnfried Henne, Cologne KO 2
Oct. 8—Hans Stretz, Hamburg D 10
Dec. 4—Giuliano Pancani, Berlin WO 1

HELMUT HOHMANN

German Welterweight

1953

Jan. 23—Wilhelm Wilkins, Hamburg W 4
Mar. 20—Heinz Gorczyza, Berlin W 6
Sept. 5—Karl Pinsdorf, Cologne KO 5
Sept. 13—Gerhard Moll, Bielefeld W 6
Nov. 15—Herbert Glaser, Dortmund D 6

BERT HORNBY

Australian Welterweight

1948

May 12—Bob Simpson, Sydney KO 2
May 19—Johnny Lett, Sydney KO 2
July 21—Ern Phillips, Sydney W 6

1949

Jan. 27—Chummy Hill, Leichhardt W 6
Feb. 3—Bob Hammond, Leichhardt W 6
Feb. 17—Billy Lord, Leichhardt L 12
Mar. 14—George Barnes, Sydney L 6
Sept. 5—Ron Frost, Sydney W 6
Sept. 8—Jim Webster, Leichhardt W 6

1950

Inactive

1951

Jan. 16—Clarrie Gordon, Sydney D 6
Feb. 5—Norm Griffen, Sydney W 6
Sept. 1—George Beck, Leichhardt D 8
Sept. 22—Al Kink, Leichhardt KO 7

1952

Feb. 2—Doug Conroy, Leichhardt W 8
Feb. 16—Ron O'Shea, Leichhardt W 8
Mar. 3—Cec Hart, Sydney KO 4
Mar. 24—Keith Robertson, Sydney KO 6
Aug. 23—Billy Shaw, Leichhardt W 6
Sept. 13—Snowy Phillis, Leichhardt W 6
Sept. 27—Tommy Barber, Sydney KO 5
Sept. 29—Billy Peters, Sydney L 8

1953

Jan. 10—Gordon Moffatt, Leichhardt D 6
Jan. 15—Americo Agostini, Leichhardt W 10
Jan. 24—Barry Fletcher, Leichhardt W 6
Feb. 5—Ted Grimes, Leichhardt KO 3
Feb. 16—John Slockie, Sydney KO 3
Mar. 5—Darcy Wells, Leichhardt W 12
Mar. 19—Alfie Clay, Leichhardt D 12
May 14—Ted McCoy, Leichhardt KO 8
July 6—Billy Watson, Sydney W 12
Sept. 24—Billy Watson, Leichhardt W 12
Nov. 13—Charley Dunn, Sydney L 8
Nov. 23—Barry Brown, Dunedin KO by 8

ARTHUR HOWARD

London (Hoxton) England,
Light-Heavyweight

Born, June 5, 1930.

1951

Nov. 30—Ollie Williams, Hoxton W 6
Dec. 10—Frank Priest, Earls Court KO 1
Dec. 21—Bob Cleaver, Hoxton W 6

1952

Jan. 2—Eddie Webb, Marylebone W 6
Feb. 9—Dudley Cox, Marylebone W 6
Mar. 11—Eddie Phillips, Earls Court W 6

1953

Jan. 5—Ted Mason, Leyton KO 1
Feb. 2—Ben Lokko, Leyton W 8
Feb. 16—Fred Jackson, Leyton KO 2
Mar. 9—Bert Sanders, Leyton W 8
Mar. 30—Jimmy Davis, Hoxton L 8
May 26—Ron Crookes, Mile End KO 1
June 16—Billy Dean, Mile End KO 2
June 30—Nick Fisher, Mile End KO 3
July 14—Tony Lord, Mile End D 8
Sept. 28—Tony Lord, Mile End KO 3
Oct. 13—Albert Finch, Albert Hall D 8
Nov. 3—Bruce Crawford, Harringay KO 1
Nov. 23—Ken Rowlands, Leyton KO 2

JACKIE HUGHES

New Zealand Middleweight

(Originally of Swansea, Wales; began boxing in 1947.)

1953

Mar. 20—Noel Fitzwater, Auckland ..... W 8
Apr. 28—Al Smith, Auckland ..... KO 5
June 22—Al Smith, Auckland ..... KO 5

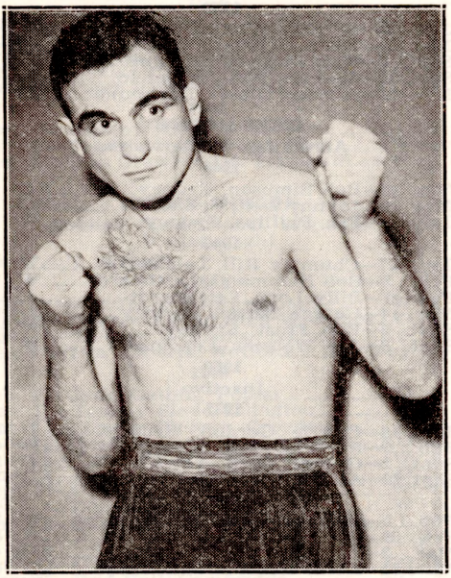

CHARLES HUMEZ, France

CHARLES HUMEZ

French Middleweight

Born, Mericourt, May 18, 1927. As an amateur, engaged in 300 bouts; won 294; drew 3; lost 3. Held French national titles in 1945, 1946, 1947 and 1948.

1948

Sept. 26—Hezil, Henin ..... KO 3
Oct. 5—Moise Chapron, Amiens ..... KO 4
Oct. 17—Leon Gomet, Doual ..... KO 5
Dec. 3—W. Wichniarek, Dunkerque ..... KO 8
Dec. 18—S. Mierzwa, Paris ..... KO 5

1949

Jan. 2—Omar le Noir, Paris ..... W 8
Jan. 18—Joe Lou, Antwerp ..... KO 1
Feb. 4—C. Boccolini, Geneva ..... KO 10
Feb. 10—Said Boina, Lens ..... KO 8
Feb. 15—Gilbert Lavoine, Antwerp ..... W 6
Feb. 25—G. Meillassoux, Henin ..... KO 4
Mar. 4—Pino Facchi, Geneva ..... W 10
Mar. 13—Walter Momber, Lille ..... W 10
Mar. 22—Walter Momber, Antwerp ..... W 8
Apr. 19—Milo, Antwerp ..... KO 5
Apr. 30—Jean Carrara, Henin ..... KO 2
May 11—Pierre le Mentec, Lens ..... W 10
May 24—Raphael Da Sylva, Antwerp ..... W 12
June 24—Carlo Mola, Geneva ..... W 10
July 5—Stan Reypens, Antwerp ..... L 10
Sept. 7—Contucci, Geneva ..... W 10
Sept. 19—Francois Le Parc, Paris ..... KO 2
Oct. 3—Luciano Paoletti, Paris ..... KO 6
Oct. 20—Jean Bechard, Lens ..... KO 7
Oct. 31—De Rood, Paris ..... W 10
Nov. 30—Walter Momber, Lens ..... KO 8
Dec. 12—Joseph Goreux, Paris ..... KO 9

1950

Jan. 7—Andre Clot, Lille ..... KO 8
Jan. 13—G. Clausener, Hein-Lietard ..... KO 5
Jan. 21—Areki Boina, Lille ..... ND 6
Feb. 4—Omar Kouidri, Algiers ..... W 15
(French welterweight title)
Mar. 13—Omar le Noir, Paris ..... W 10
Apr. 9—Aissa Oucissa, Algiers ..... KO 9
Apr. 24—Pierre Langlois, Paris ..... W 15
(French welterweight title)
May 26—Titi Clavel, Lens ..... LF 7
(French welterweight title)
June 16—Gilbert Stock, Henin-Lietard ..... W 10
July 19—Cliff Curvis, Portcawl ..... W 10
Sept. 14—Gwyn Williams, Swansea ..... KO 3
Oct. 19—Henri Hecquard, Paris ..... KO 9
Oct. 27—Charles Odon, Lens ..... KO 10
Nov. 11—Jean Walzack, Paris ..... W 10
Nov. 21—Jeff Tite, London ..... KO 3
Dec. 15—Gilbert Ussin, Henin-Leitard ..... W 10

1951

Jan. 26—Bruno Marostegan, Lens ..... W 10
Feb. 4—Ali Amrane, Valenciennes ..... W 10
Feb. 26—Gilbert Lavoine, Paris ..... W 15
(French welterweight title)
Mar. 17—Louis Atta, Valenciennes ..... KO 8
Mar. 27—Leandre Mateos, Lens ..... KO 5
May 9—Ali Amrane, Geneva ..... W 10
June 13—Eddie Thomas, Porthcawl ..... W 15
(European welterweight title)
Sept. 24—Emile Delmine, Paris ..... KO 7
(European welterweight title)
Oct. 22—Tiberio Mitri, Paris ..... W 10
Nov. 1—Jean Wanes, Lille ..... W 10
Nov. 19—Jean Stock, Paris ..... KO 9
Dec. 2—Bobby Dawson, Lille ..... W 10
Dec. 23—Gilbert Stock, Nancy ..... W 10

1952

Feb. 11—Norman Hayes, Paris ..... W 10
Mar. 8—Andre de Keersgieter, Brussels ..... W 10
Apr. 21—Laurent Dauthuille, Paris ..... W 10
June 30—Tony Janiro, Paris ..... KO 4
Aug. 29—Kid Marcel, Henin-Lietard ..... W 10
Sept. 21—Giovanni Manca, Lille ..... KO 7
Nov. 3—Eugene Hairston, Paris ..... W 10
Nov. 16—Kid Dussart, Lille ..... W 10
Dec. 7—Antonio Soldevilla, Lille ..... W 10
Dec. 18—Mickey Laurent, Paris ..... KO 4

1953

Jan. 23—Widmer Milandri, Caen ..... KO 2
Mar. 1—Harry Bos, Lille ..... KO 6
June 9—Randy Turpin, London ..... L 15
(European middleweight title)
Sept. 20—Don Ellis, Lille ..... W 10
Oct. 23—Ernie Durando, Paris ..... KO by 6
Dec. 4—Claude Milazzo, Paris ..... D 10

JOHNNY HUNT

Northampton, England, Welterweight

1950

June 26—Frank Priest, Northampton ..... W 6
Oct. 23—Clive Campling, Norwich ..... L 6
Nov. 2—Bert Middleton, Northampton ..... W 5

1951

Jan. 8—Don Stacey, Rushden ..... W 6
Jan. 15—Tommy Hinson, Epsom ..... KO 1
Feb. 5—Bob Foster, Leyton ..... W 8
Feb. 12—George Weston, Coventry ..... W 6
Feb. 19—Rocco Long, Walworth ..... W 6
June 21—Clive Campling, Gr. Yarmouth ..... L 6
July 17—Rocco Long, Wembley ..... KO by 7
Oct. 15—Ossie Wilson, Northampton ..... KO 4
Dec. 3—Bert Middleton, Walsall ..... L 8

1952

Oct. 27—Freddie Morris, N. S. C. ..... KO 1
Nov. 19—Danny Harvey, N. S. C. ..... L 6

1953

Jan. 5—Ronnie Hinson, Walworth ..... W 8
Feb. 3—Al Sharpe, Seymour Hall ..... KO by 5
Feb. 23—Johnny Fish, Wembley ..... L 8
Mar. 20—Ken Taylor, Gr. Yarmouth ..... KO by 5
June 8—Roy Holt, Mile End ..... L 6
Nov. 17—Peter Waterman, Albert Hall ..... KO by 2

DENNIS HUNTER

Belfast, Ireland, Flyweight

1951

Nov. 3—Billy Graham, Belfast ..... KO by 2
Nov. 14—Dave Moore, Belfast ..... W 4
Nov. 28—Norman McKee, Belfast ..... W 4
Dec. 8—Dennis Irvine, Belfast ..... W 4
Dec. 19—Norman McKee, Belfast ..... W 6

1952

Mar. 26—Joe Anderson, Belfast.....KO 2
May 31—Frank Booth, Belfast.....KO 2
Sept. 17—Dave Moore, Belfast.....W 4
Oct. 1—Frank Booth, Belfast.....KO 3
Oct. 8—Jackie Butler, Belfast.....L 6

1953

Feb. 11—Dennis Irvine, Belfast.....KO 4
Aug. 8—Jim Loughrey, Derry.....L 6

DANNY HURLEY

London (Morden) England, Lightweight

Born, April 8, 1930.

1951

Feb. 26—Cyril Evans, Walworth.....KO 4
Mar. 19—Tony Penpraze, Walworth.....KO 3
Apr. 9—George Parmenter, WalworthKO 2
Apr. 16—Terry Bullivant, Walworth.....W 6
Apr. 30—Roy Paine, Wimbledon.....L 6
May 28—Les Haycox, Bristol.....KO 2
June 25—Len Grainger, Bristol.....KO by 4
Aug. 28—George Parmenter, Wandsworth.....KO 2
Sept. 26—Roy Paine, N. S. C.....KO 2
Dec. 18—Bernard Cottrell, Epsom...KO by 3

1952

Jan. 14—Ralph Moss, Walworth.....D 6
Mar. 3—Len Grainger, Cheltenham...KO 4
Apr. 7—Ernie Fossey, Epsom.....KO by 6
Aug. 5—Peter Indaco, Mile End.....KO 5
Aug. 26—Jack Armstrong, Mile End...KO 8
Oct. 21—Des Lennon, Harringay.....KO 6
Nov. 3—Frank Parkes, Epsom.....L 8

1953

Feb. 2—Hank Mahlo, Epsom.....W 8
Mar. 24—Cliff Anderson, Earls Court....W 8
May 12—Gerry Hassett, Harringay.....L 8
July 8—Al Brown, Mile End.....KO by 6
Nov. 9—Johnny Hazel, Epsom.....KO by 4

KURT IBL

Austrian Welterweight

Born, Vienna, January 18, 1929. Began boxing in 1948, and through 1951 engaged in 18 bouts; won 8, drew 4, lost 6.

1952

Feb. 18—Ernst Walter, Vienna.....L 12
(Austrian welterweight title)
July 19—Duilio Bianchini, Rimini.....L 8
Sept. 23—Bernd Becker, Duisburg.....W 6
Nov. 24—Vittorio Costa, Robigo.....L 8

1953

Sept. 5—Valde Fusaro, Alessandria.....L 10
Sept. 14—Valde Fusaro, Vercelle.....L 10

TOMMY ICKE

Birmingham, England, Bantamweight

1951

Aug. 14—Johnny Barclay, London...KO by 1
Nov. 20—Sid Band, Willenhall.....KO 2
Dec. 3—Harry Alley, London.....KO 2
Dec. 10—Johnny Bartles, Birmingham.KO 1
Dec. 19—Jimmy Kane, London.....KO 3

1952

Jan. 14—Sid Hiom, Bristol.....KO 2
Feb. 12—Jimmy Brewer, London.....KO 2
Feb. 19—Reuben Whitehead, Grimsby.KO 1
Mar. 31—Johnny Haywood, Leicester....L 6
May 5—Johnny Haywood, Walsall.....L 8
June 24—Ron Johnson, London.....KO 2
Sept. 4—Stan Rowan, Liverpool.....L 10
Nov. 10—Mannie Francis, Derby.....KO 1
Dec. 5—Jackie Fairclough, Blackpool..KO 9

1953

Jan. 19—Johnny Haywood, Birm'ham.....KO by 8
July 27—Bernie Fairbanks, Birm'ham..KO 2
Oct. 23—Jimmy Zale, Blackpool.....KO 2
Nov. 21—George O'Neill, Belfast.....L 8
Nov. 30—Laurie McShane, Birmingham..W 8

INDEPENDENCE KID

Filipino Featherweight

(Complete record unavailable)

1951

Dec. 24—Little Dundee, Davao City.....W 10

1952

Mar. 5—Tommy Lerma, Manila.....W 10
Apr. 20—Tommy Romulo, Davao.....W 8
June 29—Speedy Cabanela, Davao City.W 10
Oct. 4—Star Navan, Rizal.....KO 5
Oct. 18—King Tut, Rizal.....L 10
Nov. —Star Navan, Manila.....L 10

1953

Mar. 15—Small Quinton, Rizal.....NC --
Aug. 17—Star Matnog, Cebu City.....D 10

GEORGES IONESCU

French Bantamweight

Born, Charenton (Seine), Sept. 9, 1928.

1951

Sept. 12—J. Frias, Paris.....KO 3
Sept. 26—Salah Ouchecha, Paris.....D 6
Oct. 10—M. Cournut, Paris.....W 6
Oct. 31—A. Scheppens, Paris.....W 6
Nov. 28—Edmond Moletto, Paris.....W 6
Dec. 15—J. Frias, Neuilly.....KO 6

1952

Jan. 1—Hurtrel, Paris.....KO 3
Jan. 9—Moncef Fehri, Paris.....W 6
Jan. 30—Emile Cordillot, Paris.....KO 2
Feb. 8—A. Scheppens, Bondy.....KO 6
Feb. 20—Georges Lafage, Paris.....KO 8
Mar. 12—A. Scheppens, Paris.....KO 6
Apr. 23—Tino Cardinale, Paris.....D 10
May 28—Salah Ouchecha, Paris.....W 10
Sept. 16—Felix Vanderdonck, Paris.....W 10
Oct. 19—Donatien Millet, Rennes.....W 10
Oct. 28—Edmond Moletto, Paris.....W 10
Nov. 20—Ramdane Bellatreche, Paris...W 10
Dec. 4—Dante Bini, Paris.....L 10

1953

Feb. 9—Jesus Rubio, Paris.....W 8
Feb. 24—Felix Vanderconck, Paris.....KO 2
Mar. 22—Andre Valignat, Paris.....L 10
Announced retirement from ring because of eye injury.

RONNIE IVERSON

Gateshead, England, Light-Heavyweight

1951

Aug. 20—Peter Wain, Sunderland.....W 4
Oct. 19—Tom Porter, Darlington.....W 4
Dec. 17—Bob Rowlands, Middlesbrough.W 4

1952

Apr. 7—Eric Polensky, Harrogate.....W 6
May 26—Jim Teasdale, W. Hartlepool...W 4
June 23—Harry Ott, Carlisle.....W 6
July 7—Harry Ott, Sunderland.....W 6
Aug. 11—Glyn Hughes, Carlisle.....W 6
Oct. 13—Ronnie Gledhill, Newcastle...KO 2

1953

May 1—Joe Elliott, Sunderland.....KO 4
June 8—Eric Ludlam, W. Hartlepool.....KO by 1

FRED JACKSON

London, England, Light-Heavyweight

Born, January 14, 1929.

1951

Dec. 10—Johnny Jones, Earls Court....KO 1

1952

Jan. 9—Joe Parsons, West Ham.....W 6
Mar. 10—Wally Curtis, Swindon.....KO 2
Apr. 8—Ted Morgan, Earls Court..KO by 2
May 4—Les Johnson, Bermondsey.....D 6
June 17—Gerry van Wyk, Mile End.....L 8
Sept. 2—Joe Rood, Mile End.....KO 2
Dec. 5—Jimmy James, Hoxton.....WF 4

1953

Feb. 3—Jimmy Davis, Seymour Hall....L 8
Feb. 16—Arthur Howard, Leyton..KO by 2
June 8—Jimmy James, Mile End.....KO 4
July 21—Joe Parsons, Mile End.....KO 6
Sept. 8—Vic Phayer, Mile End.....KO 1
Oct. 26—George Walker, Leyton.....L 8
Dec. 7—Jimmy Davis, Leyton.....L 8

KEVIN JAMES

Ausralian Bantamweight

1950

May 8—Eddie Marks, Sydney.....KO 3

July 17—Mickey Roberts, Sydney ------W 8
Aug. 28—Des Joyce, Sydney----------W 12

1951

Apr. 26—Taffy Hancock, Leichhardt KO by 5
Dec. 3—Abbie Tranby, Sydney---------W 8

1952

Feb. 22—Young Regan, Melbourne-------L 12
Mar. 21—Barry Hatcher, Melbourne-----L 12
Apr. 18—George Kennedy, Brisbane---KO 10
Bay 2—Bobby Sinn, Brisbane---------KO 8
May 30—Barry Hatcher, Melbourne----W 12
July 28—Taffy Hancock, Sydney--------W 12
Aug. 25—Young Regan, Sydney---------L 12

1953

Feb. 12—Young Regan, Leichhardt KO by 12
(vacant Australian bantam title)
Sept. 28—Panama Flash, Sydney-------KO 9
Oct. 15—Johnny Wheeler, Leichhardt---W 12
Nov. 2—Kid Dynamite, Sydney----KO by 12

PERCY JAMES

Southport, England, Featherweight

1951

Feb. 15—Ron Hammersley, Liverpool---KO 2
Sept. 27—Billy Ashcroft, Liverpool-KO by 1

1952

May 8—Walter Bevins, Liverpool-----KO 1
June 26—Steve Trainor, Liverpool-KO by 5
July 26—Tony Green, Southport---------L 6
Aug. 28—Pat McCarthy, Liverpool------L 4
Sept. 11—Pat McCarthy, Liverpool--KO by 4
Nov. 7—Ronnie Lomas, Blackpool-----KO 1
Nov. 27—Ken Baker, Blackpool---------L 4
Dec. 26—Jimmy Brown, Blackpool-------L 6

1953

Jan. 2—Roy Thomas, Blackpool-------KO 3
Jan. 16—Charley Horner, Blackpool---KO 1
Jan. 23—George Lavigne, Blackpool----W 6
Feb. 5—George Lavigne, Liverpool-----L 4
Feb. 13—George Lavigne, Blackpool----KO 3
Feb. 20—Brian Clarkson, Blackpool----KO 2
Mar. 5—Matty Campbell,
Liverpool ----------KO by 2
Mar. 28—Eddie McNally, Belfast-------KO 3
Apr. 20—Fred Bancroft,
Manchester ----------KO by 3
May 7—Ron Howarth, Liverpool-------KO 3
May 21—Les Herbert, Liverpool---------L 6
June 25—Les Herbert, Liverpool--------KO 1
July 31—Johnny Alexander, Liv'pool----W 6
Aug. 10—Johnny Cole, Liverpool---------L 6
Oct. 23—Jackie Butler, Blackpool---KO by 5
Nov. 9—Alf Cottam, Preston----------W 6
Nov. 19—Johnny Malone, Liverpool------W 4

LEEN JANSEN

Dutch Middleweight

Born, August 3, 1930. (As amateur, won middleweight championship of Holland in 1952 and competed in Olympiad at Helsinki; was eliminated in third series by Floyd Patterson of United States.)

1952

Oct. 13—Camille Dominico, Rot'dam----W 6
Nov. 3—Vancapelle, Rotterdam--------KO 1
Nov. 24—Lou Albert, Rotterdam--------W 6
Dec. 15—Smelders Dominique, Rot'dam KO 2

1953

Jan. 20—Cyriel Alex, Rotterdam-------KO 2
Mar. 23—Roland Romano, Rot'dam-------W 8
Apr. 20—Ray Seneca, Rotterdam-------KO 7
May 18—Jan Hagenaar, Schev'gen-------W 8
July 6—Van Damme, Rotterdam------KO 6
Sept. 15—Jan Hagenaar, Amsterdam-----W 8
Oct. 6—Arthur L'Ami, Rotterdam-----KO 3
Oct. 20—Herbert Escher, Amsterdam---KO 4
Nov. 23—Andre Vercoutter, Rot'dam----KO 4

JO JANSSENS

Belgian Lightweight

Born, 1931.

1950

May 17—Tourneau, Brussels ----------KO 2
July 9—Baekelam, Heule----------W 6
Oct. 9—Alvarez, Cuesmes ----------D 6
Nov. 9—Louis Cabo, Bruges----------D 6
Nov. 18—Woussem, Liege ----------L 6

1951

Jan. 13—Louis Cabo, Bruges ----------W 8
Feb. 11—De Buck, Brussels----------KO 7
Mar. 18—Charles Colpin, Brussels--------L 8
Apr. 12—Eugene Servais, Gand---------L 8
Oct. 28—Potvin, Brussels----------KO 2
Dec. 12—R. Betrand, Brussels----------W 8

1952

Jan. 19—Jacques Herbillon, Rheims------L 10
Feb. 4—Scherens, Brussels----------W 8
Feb. 18—De Cuester, Brussels----------W 8
Mar. 15—Louis Cabo, Bruges----------W 8
Sept. 24—Roger Delabassee, Brussels-----W 10
Oct. 15—Yves LeBourgne, Brussels-----W 10
Nov. 15—Joseph Preys, Brussels---------L 12
(Belgian lightweight title)

1953

Jan. 26—Francis Bonnardel, Auchel-----D 10
Feb. 7—Julio Martins, Lisbon----------W 10
Apr. 30—Juan Fernandez, Bordeaux----W 10
May 16—Francis Bonnardel, Laon-------W 10
July 23—Mario Ciccarelli, Milan--KO by 6
Sept. 20—Pepe DiJoanni, Rome----------D 8
Nov. 15—Duilio Loi, Milan----------L 10
Nov. 29—Francis Bonnardel, Bruay------D 10
Dec. 12—Percy Bassett, Brussels--------W 10

LEN JARVIS

Norwich, England, Middleweight

1952

Jan. 7—Johnny Donn, Gr. Yarmouth---L 6
Feb. 12—Dan Horton, Spalding---------KO 3
Mar. 3—Idris Williams, Gr. Yarmouth--W 6
Apr. 15—Ray Routledge, Ipswich---------L 6
Apr. 28—Jack J. Cofi, Gr. Yarmouth-----L 6
Sept. 25—Ken Mullins, Gr. Yarmouth----W 6
Nov. 24—Ashi Nikoi, Gr. Yarmouth-------D 6

1953

Mar. 3—Jeff Wells, Spalding ----------KO 1
Mar. 30—Bryn Jones, Gr. Yarmouth----KO 2
Apr. 13—Ken Mullins, Lowestoft----KO by 4
Sept. 22—Joe Odeyemi, Spalding--------KO 4
Nov. 6—Jim Lindley, Spalding----------W 8
Nov. 30—Dudley Cox, Gr. Yarmouth----W 8
Dec. 8—Jack J. Cofi, Spalding----------W 8

RAY JEFFS

Rotherham, England, Welterweight

1953

Nov. 2—Alex Aitken, Walsall----------W 4
Nov. 17—Denny Bonser, Willenhall----KO 4
Nov. 23—Johnny Griffin, Leicester-------W 6
Dec. 7—Jimmy Stimpson, Walsall------W 6
Dec. 15—Bobby Johnsonfi Willenhall----L 6

BRIAN JELLEY

Bury, England, Featherweight

1950

May 15—Joe Lancaster, Preston----------W 4
May 25—Frank Warburton, Liverpool----W 4
June 29—Tommy Mason, Liverpool------W 4
Sept. 24—Norman Cooper, Hyde--------KO 4
Oct. 13—Jack Walton, Leeds ----------D 6
Oct. 23—Laurie Morrow, Middlesbro--KO 3
Oct. 30—Ron Perry, Ashton ----------L 6
Nov. 7—Vernon Sollas, Edinburgh ----KO 6
Nov. 13—Roy Thomas, Middlesbrough---W 6

1951

Jan. 9—Pat McCoy Edinburgh---------W 6
Jan. 23—Don McTaggart, Edinburgh----D 6
Feb. 6—Roy Thomas, Edinburgh-------W 6
Feb. 20—Joe Bird, Edinburgh----------W 6
Mar. 1—Bobby Mason, Liverpool------WF 7
June 14—Bobby Mason, Liverpool--------L 8
July 2—Bernard Fairbanks,
Preston ----------KO by 4
Nov. 5—Charley Simpkins, Preston----W 8
Nov. 16—Roy Bennett, Manchester------W 6
Dec. 3—Charley Tucker, London--------L 8

1952

Jan. 7—Jack Walton, Hightown------KO 2
Jan. 28—Reuben Carl, London---------KO 5
Feb. 8—Charley Simpkins, Blackpool--L 8
Feb. 15—Joe King, Belfast----------KO 5
Feb. 23—Billy Kelly, Belfast--------KO by 4
Mar. 17—Don McTaggart, Edinburgh----L 8
Apr. 8—Tommy Blears, Bury---------KO 6
Apr. 19—Jim Kenny, Glasgow-------KO by 4

Apr. 29—Charley Tucker, London___KO by 8
May 12—Hugh Mackie, Oldham_____W 8
June 9—Peter Guichan, Nottingham___L 6
Aug. 8—Hugh Mackie, Morecambe_____W 8
Sept. 9—Jackie Horseman, Bury_____KO 4
Sept. 18—Jim Travers, Edinburgh_____L 8
Nov. 3—Laurie McShane, London _____L 8

1953

Nov. 23—Jack Colpitts, Newcastle_____L 6

RICHIE JENKINS

Newport, Wales, Bantamweight

1953

Feb. 16—Curly Owen, Cardiff_____KO 2
Feb. 24—Les Carter, London_____W 6
Apr. 20—Arthur Hatt, London_____KO 3
June 1—Sid Hiom, Newport_____KO 1
June 18—Glyn Jones, Cardiff_____KO 3
July 27—Arthur Hunt, Cardiff_____KO 5
Oct. 26—Cliff Giles, Cardiff_____W 6

HENNING JENSEN

Danish Featherweight

1952

Aug. 18—Gavino Furesi, Copenhagen____L 4
Sept. 18—Willibald Koch, Copenhagen___W 6
Oct 17—Edmond Moletto, Copenhagen_W 6
Nov. 13—Theo Nolten, Copenhagen_____W 8

1953

Jan. 16—Rudi Langer, Copenhagen_____L 8
Feb. 6—Sulo Seitola, Gothenburg_____D 6
Mar. 12—Marcel Mathieu, Copenhagen__D 8
May 7—Sulo Seitola, Copenhagen_____W 6
Sept. 3—Stan Sobolak, Copenhagen____W 6
Oct. 1—Mohamed Omari, Copenhagen__L 6

PEDRO ANTONIO JIMINEZ

Spanish Welterweight Champion
(Complete record unavailable)

1952

Aug. 31—Kay Kalio, Madrid_____W 8
Nov. 27—Tino Pierluigi, Madrid_____W 10

1953

July 19—Duilio Bianchini, Madrid_____KO 3
Aug. 2—Frederico Carbonel, Madrid____W 8
Aug. 23—Antonio Lopez, Madrid_____W 8
Sept. 12—Jose Navarro, Madrid_____W 12
(Spanish welterweight title)

JORGEN JOHANSEN

European Lightweight Champion

Born, Copenhagen, November 17, 1922. As an amateur, engaged in 89 bouts; won 68, 35 by knockouts.

1948

Sept. 17—Anthime, Copenhagen_____KO 2
Oct. 22—Mokhfi, Copenhagen _____W 6
Nov. 19—Molay Hassan, Copenhagen___KO 4

1949

Jan. 21—Astoin, Copenhagen_____W 6
Feb. 4—Hugo Andersen, Gothenburg_KO 4
Feb. 18—E. Bauguinaux, Copenhagen___W 6
Mar. 18—Bouaziz, Copenhagen_____KO 3
Nov. 20—Andre Gonnet, Copenhagen___KO 2

1950

Feb. 24—Elis Ask, Gothenburg _____D 10
Mar. 3—Jo Morales, Copenhagen _____W 10
Apr. 15—Elis Ask, Copenhagen _____W 10
Aug. 31—Roberto Proietti, Copenhagen___L 10
Oct. 2—Jo Vissers, Copenhagen_____W 8
Nov. 24—Ben Miloud, Copenhagen _____W 10

1951

Jan. 5—Joseph Preys, Copenhagen____W 10
Feb. 2—Auguste Caulet, Copenhagen__W 10
Feb. 16—Svend Wad, Copenhagen_____W 10
(Danish lightweight title)
Mar. 2—Emile Dicristo, Copenhagen___W 8
Mar. 9—Elis Ask, Gothenburg_____L 10
(Scandinavian lightweight title)
Sept. 7—Roland Guilbert, Copenhagen__W 8
Oct. 19—Young Cyclone, Copenhagen___W 10
Nov. 16—Pierre Montane, Copenhagen_KO 4

1952

Jan. 4—Elis Ask, Copenhagen_____W 15
(European lightweight title)
Feb. 8—Allan Tanner, Copenhagen____W 10
Mar. 20—Tommy McGovern,
Copenhagen _____D 15
(European lightweight title)
May 17—Emilio Marconi, Grosseto_____L 10
Aug. 18—Duilio Loi, Copenhagen_____W 15
(European lightweight title)
Sept. 18—Ludwig Petri, Copenhagen____W 10
Oct. 17—Jean Machterlinck, Cop'h'gn___W 10
Nov. 13—Tommy Bailey, Copenhagen____W 10

1953

Jan. 16—Otto Domke, Copenhagen_____W 10
Feb. 15—Werner Handke, Dortmund_____L 8
Mar. 12—Werner Handke, Copenhagen___L 10
May 7—Jacques Prigent, Copenhagen___W 15
(European lightweight title)
Sept. 3—Werner Handke, Copenhagen___D 15
(European lightweight title)
Oct. 1—Louis Carrara, Copenhagen_____L 10

INGEMAR JOHANSSON

Swedish Heavyweight

Represented Sweden in 1952 Olympics in Helsinki; reached final in heavyweight class, but lost on second-round disqualification to Ed Sanders of United States.

1952

Dec. —Robert Masson, Gothenburg__KO 4

1953

Feb. 6—Emile Bentz, Gothenburg_____KO 2
Mar. 6—Lloyd Barnett, Gothenburg_____W 8
Mar. 12—Erik Jensen, Copenhagen_____W 6
(Scandinavian heavyweight title)
Dec. 4—Raymond Degl'Innocenti,
Gothenburg _____KO 2

DON JOHNSON

Australian Middleweight

As an amateur, was undefeated in 23 bouts, scoring 21 knockouts and 2 decisions, and winning Australian championship.

1950

Aug. 28—Max Talbot, Sydney _____KO 4
Sept. 4—Tommy Tier, Sydney _____KO 3
Sept. 18—Elmars Berzinskis, Sydney____KO 3
Sept. 23—Jock Murphy, Sydney _____KO 3
Oct. 16—Ern Jarvis, Sydney _____KO 3

1951

Feb. 26—Alfie Sands, Sydney_____KO 4
Mar. 12—Pran Mikus, Sydney _____KO 8
July 16—Ron Giltinan, Sydney_____KO 3
July 23—Billy Gleeson, Sydney_____KO 9
Aug. 20—Jimmy Beale, Sydney_____KO 3
Sept. 24—Billy Lord, Sydney_____KO 1
Nov. 12—Tommy Burns, Sydney____KO by 5

1952

Apr. 28—Len Dittmar, Sydney_____KO by 9
July 4—Max Skinner, Brisbane_____KO 5

1953

July 13—Pran Mikus, Sydney_____W 12
July 27—Alfie Sands, Sydney_____KO by 9
Sept. 14—Alfie Sands, Sydney_____NC 5
Oct. 30—Ace Chocolate, Brisbane_____KO 9
Nov. 20—Pran Mikus, Melbourne_____W 12
Dec. 18—Al Bourke, Melbourne_____KO by 10
(Australian middleweight title)

FRANK JOHNSON

Manchester, England, Lightweight

Born, November 27, 1928.

1946

Oct. 17—Mickey Donovan, Liverpool__KO 1

1947

May 5—Ronnie Sinclair, Morecambe__KO 3
June 30—Tony McGowan, Morecambe___W 6
July 24—Paddy Burke, Liverpool_____KO 2
July 29—Billy Ellis, Hanley_____W 6
Sept. 2—Mick Green, Hanley_____KO 7
Sept. 13—Billy Speers, Hanley_____KO 1
Sept. 23—Con Bailey, Hanley_____W 8
Nov. 7—Jimmy Green, Blackpool_____KO 2
Nov. 21—Charley White, Liverpool_____W 8
Dec. 21—Van Robertson, Hanley_____KO 1

1948

Jan. 15—Tommy Bailey, Liverpool_____L 8
Sept. 2—Jim Dwyer, Glasgow_____W 6

1949

Jan. 15—Eddie Magee, Belfast.....W 8
Feb. 12—Dave Watson, Belfast.....W 8
Mar. 14—Hal Crosbie, Newcastle.....KO 6
May 28—Dave Watson, Belfast.....W 8
Sept. 1—Charley Neeson, Belfast.....W 8
Oct. 24—Kid Tanner, Bedford.....KO 6
Nov. 28—Dai Davies, Bedford.....W 8
Dec. 17—Jim Gifford, Belfast.....KO 3

1950

Nov. 27—Jock Bonas, Bedford.....KO 7

1951

Sept. 7—Stan Salter, Portsmouth.....KO 7
Oct. 22—Jim Kenny, Newcastle.....KO 5
Oct. 29—Teddy Odus, Brighton.....KO 3
Nov. 12—Steve Walsh, Newcastle.....KO 7
Nov. 27—Terry Riley, London.....KO 3
Dec. 10—Jackie Keough, London.....KO 8

1952

Jan. 15—Allan Tanner, London.....W 10
Feb. 12—Elis Ask, London.....W 8
May 7—Tommy Barnham, London....KO 10
July 25—Tommy McGovern, Manchester .....W 15
(British lightweight title)
Aug. 25—Jim Findlay, Newcastle.....KO 7
Sept. 5—Tommy Bailey, Manchester...W 10

1953

Jan. 23—Frank Flannery, Melbourne...KO 10
(vacant British Empire lightweight title)
June 9—Joe Lucy, London.....L 12
(Bout scheduled for British title; Johnson forfeited title when he came in overweight)
Aug. 28—Pat Ford, Melbourne.....L 15
(British Empire lightweight title)
Oct. 9—Pat Ford, Melbourne.....KO by 13
(British Empire lightweight title)

LES JOHNSON

Jamaica, B.W.I., Light-Heavyweight

Record in British Isles:

1951

July 11—Frank Walshaw, Morecambe....D 8
Aug. 13—Frank Walshaw, Fleetwood.....L 8
Aug. 29—Peter Day, Morecambe.....KO 1
Sept. 10—Tommy Caswell, Carlisle.....W 8
Oct. 8—Frank Walshaw, Shrewsbury....L 8
Oct. 29—Frank Walshaw, Bristol.....D 6

1952

Jan. 14—Jimmy Carroll, London .....L 8
Feb. 4—Billy Dean, London.....L 6
Feb. 19—Jock Thoms, London.....W 6
May 4—Fred Jackson, London.....D 6
June 5—Wilf Glynn, Liverpool.....L 8
Dec. 1—Ronnie Iverson, Newcastle....KO 3

1953

Jan. 6—Dennis Fewkes, Sutton.....L 8
Mar. 11—Mark Hart, London.....KO by 6
Mar. 26—Joe Bygraves, Liverpool.....L 6
Apr. 25—Terry McDonald, Sund'land .....KO by 4
May 9—Garnett Denny, Belfast.....L 8
May 30—Mick Diamond, Belfast.....KO 4

RON JOHNSON

London (Bethnal Green), England, Bantamweight

1949

Nov. 30—Harry Shannon, Islington.....KO 4
Dec. 6—Mickey Jones, West Ham.....W 8

1950

Jan. 9—Ernie Volante, Walworth.....KO 5
Mar. 28—Les Carter, West Ham.....KO 5
May 30—Peter Fay, Mile End.....W 8
June 20—Ronnie Draper, Mile End.....W 8
Aug. 29—Eddie McCormick, Mile End....L 8
Oct. 27—Ronnie Bissell, Hoxton.....D 8
Nov. 13—Laurie McShane, Leyton.....W 8
Dec. 4—Peter Fay, Leyton.....W 8
Dec. 18—Eddie Carson, Leyton.....KO by 8

1951

Jan. 26—Jimmy Cardew, Hoxton.....L 8
Feb. 23—Ken Diston, Hoxton.....W 8
Apr. 3—Bobby Boland, Earls Court.....L 8
Apr. 17—Freddie Hicks, Streatham.....D 8
May 22—Jimmy Cardew, Mile End.....W 10
June 19—Jackie Sutton, Mile End.....KO 7
July 24—Laurie McShane, Selhurst Park.L 8
Oct. 23—Laurie McShane, Albert Hall.KO 8
Nov. 20—Billy Taylor, Albert Hall.....W 8
Dec. 11—Jimmy Cardew, Albert Hall....W 8

1952

Jan. 18—Tommy Higgins, Hoxton.....KO 3
Feb. 9—Roland Gibert, Marylebone...KO 4
Feb. 26—Bunty Doran, Albert Hall.....W 8
Mar. 11—Frank Williams, Earls Court KO by 4
June 24—Tommy Icke, Mile End.....KO by 2

1953

Mar. 30—Jimmy Brewer, Hoxton.....D 8
July 7—Jimmy Cardew, Jersey.....W 8
Aug. 25—Neville Tetlow, Mile End.....W 8
Oct. 6—Johnny Barnham, Albert Hall KO 4
Nov. 17—Peter Keenan, Albert Hall KO by 7

EMRYS JONES

Four Crosses, Wales, Lightweight

Born, November 1, 1931.

1949

June 6—Doug Jones, Leominster.....D 4
July 7—George Higgs, Newtown.....KO 1
Sept. 5—Harry Turner, Porthywaen....KO 2
Oct. 1—Arthur Jarrett, Newtown.....W 4
Oct. 18—Fred Mace, Willenhall.....KO 2
Oct. 22—George Turner, Oswestry....KO 2

1950

Mar. 14—Stan Lemm, Willenhall.....L 4
Apr. 1—George Richards, Newtown....KO 3
May 8—Stan Lemm, Birmingham....KO 2
June 24—Les Haycox, Oswestry.....L 4
July 27—George Sullivan, Liverpool....KO 1
Sept. 2—Bill Delmistro, Newtown.....W 4
Oct. 7—Des Capper, Oswestry.....KO 1
Nov. 4—Les Haycox, Oswestry.....W 6

1951

Feb. 12—Frank Guest, Birmingham....KO 1
Feb. 26—Ray Hamblin, Birmingham....KO 1
Mar. 5—Mel Wathan, Birmingham....KO 2
Mar. 31—Johnny Britton, Oswestry....KO 1
Apr. 26—Peter Cardiff, Liverpool.....KO 3
May 5—Ray Long, Newtown.....KO 4
June 4—Jimmy Gregory, Preston.....L 6
Nov. 12—Alf Cathcart, Walsall.....KO 5
Dec. 3—Darky Sullvian, Walsall....KO by 1

1952

Mar. 1—Ron Hammersley, Newtown ..KO 3
Sept. 11—Peter Cardiff, Liverpool.....W 6
Oct. 6—Ray Corbett, Walsall.....W 6
Nov. 3—Willie Croke, Walsall .....L 6
Dec. 10—Percy Bright, Willenhall.....W 8

1953

Jan. 29—Sandy Manuel, Liverpool.....L 6
Feb. 19—Sandy Manuel, Liverpool.KO by 6
Mar. 26—Peter Cardiff, Liverpool.....W 4
Apr. 17—Colin Harrison, Rhyl.....L 8
May 18—Peter Cardiff, Rhyl.....KO 8
June 20—Colin Harrison, Chester.....L 6
Sept. 8—Stan Parkes, Oswestry.....KO 3
Oct. 13—Darkie Hughes, Willenhall.....L 6
Nov. 12—Tommy Mason, Liverpool.....L 6

HAYDN JONES

Welsh Featherweight Champion

Born, Cefen Hengoed, Wales, Feb. 1, 1927.

1946

Oct. 4—Billy Davies, Trealaw.....L 8
Nov. 15—Gilbert Hughes, Trealaw.....W 8
Dec. 6—Jack Hodder, Trealaw.....W 8

1947

Jan. 17—Maldwyn Baker, Trealaw.....KO 1
Feb. 28—Ivor Gravell, Trealaw.....W 8
Apr. 18—Jack Kiley, Merthyr.....W 8
July 5—Jimmy Gill, Bedford.....WF 1
Aug. 16—George Sutton, Treathomas.....W 10
Oct. 10—Denny Morton, Trealaw.....W 8

1948

Jan. 31—Jackie Sutton, Abertillery.....L 8

1949

Feb. 15—Mickey Forrester, London.KO by 5
Feb. 28—Selwyn Evans, Abergavenny....L 8
May 2—Selwyn Evans, Abergavenny....L 10
June 10—Tommy Jones, Trealaw...KO by 2

1950–51

Inactive

1952

Oct. 27—Selwyn Evans, Abergavenny....D 8

1953

Feb. 16—Dave Lloyd, Cardiff.....W 12
(vacant Welsh featherweight title)
Mar. 5—Pat McCarthy, Liverpool..KO by 4
May 4—Dave Lloyd, Rhyl.....W 12
(Welsh featherweight title)
July 27—Hughie Thomas, Cardiff.....L 8
Oct. 26—Hughie Thomas, Cardiff.....W 12
(Welsh featherweight title)

NORM JONES

Australian Lightweight

1953

Mar. 5—Kev Caltaux, Leichhardt.....KO 6
Apr. 23—Alfie Clay, Leichhardt.....WF 7
July 30—Americo Agostini, Leichhardt..D 12
Aug. 6—Americo Agostini, Leichhardt..W 12

JEAN JULIEN

French Lightweight

Born, St. Pierre les Elbeuf, February 28, 1922. Turned professional 1946, and through 1949 engaged in 40 bouts; scored 7 knockouts, won 21 decisions, fought 1 draw, lost 8 decisions and was knocked out 3.

1950

Feb. 4—Alexandre Azoula, Caudebec..W 10
Feb. 15—Guiseppe Fusaro, Zurich.....L 10
Mar. 10—Jean Labalette, Caudebec.....D 10
June 6—Serge Ceustermans, Pont-Audemer.....W 10
July 1—Roger Hombert, Barentin.....W 10
July 15—Pierre Montane, Dieppe...KO by 14
(French lightweight title)
Oct. 6—Roland Guilbert, Caudevec....L 10
Nov. 10—Gilbert Clausener, St. Aubin..KO 3
Dec. 6—Serge Ceustermans, Louviers..W 10

1951

Feb. 2—Morlay Kamara, Caudebec.....W 10
Feb. 18—Jean Cuillieres, Marseilles.....W 10
Mar. 2—Louis Atta, St. Aubin.....W 10
Mar. 11—Robert Bebin, Dieppe.....KO 3
Mar. 31—Jean Padovani, St. Malo.....W 10
Apr. 7—Jacques Herbillon, Chalons..KO by 6
May 5—Jean Archambault, Dieppe.....D 10
June 8—Emile Dicristo, Rouen.....D 10
June 30—Jean Cuillieres, Marseilles..KO by 1
Oct. 5—Areki Boina, St. Aubin.....W 10
Nov. 6—Ahmed Si Brahim, The Hague KO 6
Nov. 20—Walter Krauss, The Hague.....W 8
Dec. 11—Nico Schoenmakers, The Hague..L 10

1952

Jan. 15—Augustin Ussin, The Hague....W 10
Feb. 8—Robert Guivarch, St. Aubin....L 10
Apr. 1—Teun Brommer, Rotterdam...KO 5
Dec. 11—Jean Moreau, Paris.....KO 1

1953

Mar. 14—Andre Jicat, Elbeuf.....W 10
May 30—Bernard Adam, Paris.....KO 6
July 9—Marius Dore, Paris.....L 8
Oct. 9—Roger Gade, Elbeuf.....W 10
Apr. 19—Serge van Zandt, Evreux.....W 8
Nov. 15—Maurice van Putten, LeHavre D 8
Dec. 13—Roger Facquer, Argues....KO by 3

MORLAY KAMARA

French-Senegalese Lightweight

Born, Dakar, February 23, 1926.
(Early record unavailable)

1951

Feb. 2—Jean Julien, Caudebec.....L 10
Apr. 12—Jean Archambault, Paris .....W 10
June 9—Duilio Loi, Cagliari.....L 10

1952

Jan. 3—Said Belhout, St. Malo.....D 10
Jan. 10—Jacques Prigent, Ashieres.....L 10
Feb. 9—Emilio Marconi, Grosseto.....L 10
Mar. 20—E. Thomann, Strasbourg.....L 10
Apr. 6—Ray Souply, Namur.....D 10
May 10—Jacques Herbillon, Chalons....L 10
June 28—Roustan, Valence.....W 10
Oct. 12—Jacques Herbillon, Paris.....L 10
Nov. 8—Jean Archambault, Nevers.....L 10
Dec. 5—Elis Ask, Gothenburg.....D 10
Dec. 20—J. Archambault, Chateauroux..W 10

1953

Mar. 3—Manuel Fernandez, Bordeaux...L 10
Mar. 14—Rene Bolivia, Paris.....L 10
Apr. 11—Sylvain Therouse, Paris.....W 10
Apr. 19—Lemaire, Chateauroux.....W 10
June 6—Manuel Fernandez, Chateauroux.....W 10
June 12—Robert DiMayo, Paris.....D 10
June 20—Rene Bolivia, Paris.....D 10
Nov. 21—Ray Famechon, Angers.....L 10
Dec. 12—Jean Sneyers, Brussels.....L 10

GEORGE KAPEEN

Australian Middleweight

1946

Oct. 1—Ken Beech, Newcastle.....W 4
Oct. 12—Bluey Hill, Newcastle .....KO 1
Oct. 14—Pep Porter, Newcastle.....KO 3
Oct 19—Eddie Parkes, Newcastle ....KO 2
Oct. 26—Ted Trunk, Newcast'e .....KO 1
Oct. 29—Jim Darcy, Newcastle.....L 6
Oct. 31—Frank Harpur, Leichhardt ...KO 4
Nov. 2—Len Gallagher, Newcastle.....KO 2
Nov. 5—Al Ray, Newcastle.....L 4
Nov. 16—Jim Scott, Newcastle .....W 6
Nov. 30—Joe Blake, Newcastle.....KO 1
Dec. 7—Al Smith, Newcastle .....KO 2
Dec. 14—Allen Main, Newcastle.....D 8

1947

Jan. 11—Billy Foley, Newcastle .....KO 11
Jan. 25—Norm Miller, Newcastle .....KO 2
Feb. 3—Joe Webster, Sydney .....KO 3
Feb. 6—Frank Donnelly, Leichhardt ..KO 2
Mar. 17—Mick Anelzark, Sydney .....KO 10
Apr. 8—Kevin Thurbon, Sydney .....KO 8
Apr. 19—Len Arthur, Newcastle....KO by 2
May 31—Al McEwan, Melbourne...KO by 8
June 9—Roy Treasure, Sydney ....KO by 5
July 7—Art McLeod, Sydney .....KO 9
Aug. 5—Johnny Blane, Sydney .....KO 10
Sept. 8—Tommy Johns, Sydney .....W 10
Sept. 27—Jack Ferguson, Newcastle ...KO 4
Oct. 6—Tommy Johns, Sydney .....W 11
Dec. 8—Jackie Wilson, Sydney .....KO 2
Dec. 22—George Pitt, Sydney .....W 12

1948

Jan. 30—Dave Landers, Brisbane .....KO 2
Mar. 5—Jack Hassen, Brisbane.....KO by 5
May 15—Jackie Wilson, Newcastle .....L 12
July 29—Jackie Wilson, Leichhardt .....D 12
Aug. 16—Bernie Hall, Sydney .....D 12
Sept. 23—Ken Bailey, Leichhardt .....D 12
Oct. 9—Al McEwan, Newcastle ....KO by 3
Oct. 26—Jack Hassen, Sydney.....KO by 2

1949

Feb. 24—Leo Heaney, Leichhardt.....WF 7
Mar. 24—Bernie Hall, Leichhardt.....D 12
Apr. 14—Leo Heaney, Leichhardt.....W 12
Apr. 30—Jimmy Redmond, Newcastle..KO 3
May 7—Lou Williams, Newcastle.....KO 6
June 14—Jimmy Reeves, Sydney....KO by 6
July 28—Bernie Hall, Leichhardt...KO by 10
Sept. 5—Doug Godward, Auckland...KO 8
Sept. 19—Percy Kelly, Auckland.....KO 6
Dec. 10—Harry Hughes, Newcastle ....KO 2

1950

Jan. 21—Laurie Petersen, Newcastle ...D 12
May 26—Laurie Petersen, Brisbane ...KO 3
Sept. 21—Ken Bailey, Leichhardt....KO by 9
Dec. 2—Joe Dempsey, Newcastle .....KO 8
Dec. 9—Joe Delaney, Newcastle.....KO 8

1951

Jan. 27—Pran Mikus, Newcastle.....KO 10
Feb. 17—Jack Smith, Newcastle.....KO 10
Feb. 22—Tommy Graham, Leichhardt..KO 7
Feb. 24—Snowy Boyd, Newcastle.....KO 7
Mar. 22—Charley Beaton, Leichhardt..KO 6
Mar. 24—Tommy Scott, Newcastle.....KO 4
Apr. 14—Joe Grant, Newcastle.....KO 6
May 4—Frank Clarke, Melbourne.....KO 10
May 21—Darby Brown, Sydney.....KO 3
July 6—Bobby Greville, Melbourne .....KO by 5
Sept. 22—Andre Famechon, Newcastle..KO 4
Nov. 10—Max Talbot, Newcastle.....KO 4
Nov. 24—Harry Hayes, Newcastle.....WF 3
Dec. 1—Harry Hayes, Newcastle.....KO 3
Dec. 22—Carlo Marchini, Newcastle....KO 3

1952

Jan. 12—Jim Beale, Newcastle KO 3
Feb. 2—Ron Giltinan, Newcastle KO 3
Feb. 9—Bert Vogoslav, Newcastle KO 1
Feb. 18—Bernie Hall, Sydney KO by 6
Mar. 15—Limpy Walker, Newcastle KO 2
Mar. 29—Max Zaremba, Newcastle KO 2
Apr. 26—Bernie Hall, Newcastle KO 7
May 19—Brian Lynch, Sydney KO 4
May 31—Frank Donnelly, Newcastle WF 3
June 14—Freddie Sinn, Newcastle KO 2
July 12—Alfie Sands, Newcastle KO by 11
Nov. 15—Keith, French, Newcastle KO 5
Nov. 29—Jimmy Reeves, Newcastle KO 2
Dec. 18—Al Smith, Leichhardt KO 4

1953

Feb. 26—Harry Hayes, Leichhardt L 12
Mar. 16—Bernie Hall, Sydney KO 10
(vacant Australian welterweight title)
Apr. 13—Pran Mikus, Sydney KO by 10
Aug. 3—George Barnes, Sydney KO by 2
Sept. 7—Relinquished Australian welterweight title to campaign as middleweight.
Nov. 15—Darby Brown, Woolongong KO by 8

PETER KEENAN

Glasgow, Scotland, Bantamweight

Born, Anderston (Glasgow), Scotland, August 8, 1928.

1948

Sept. 17—Al Hutt, Glasgow KO 1
Oct. 7—Dennis Sale, Liverpool W 6
Oct. 25—Dennis Reed, Falkirk KO 2
Nov. 17—Ken Jepson, Glasgow KO 3
Dec. 1—Billy Hazelgrove, Glasgow W 6
Dec. 8—Pat McNally, Paisley KO 2
Dec. 22—Jimmy Gill, Glasgow W 8

1949

Jan. 6—Jackie Fairclough, Glasgow W 8
Jan. 14—Johnny Bartles, Glasgow KO 5
Jan. 28—Mickey McLaughlin, Liverp'l KO 8
Feb. 9—Vic Herman, Glasgow W 8
Mar. 9—Chris Hardy, Paisley KO 7
Mar. 16—Charley Squire, Glasgow KO 3
Apr. 20—Jackie Briers, Glasgow KO 6
May 18—Raoul Degryse, Glasgow W 8
July 7—Joe Murphy, Paisley KO 6
Sept. 14—Emile Famechon, Paisley WF 7
Nov. 18—Theo Nolten, Paisley KO 2

1950

Jan. 18—Dickie O'Sullivan, Paisley KO 3
Mar. 7—Jean Sneyers, London W 10
May 10—Maurice Sandeyron, Glasgow W 8
May 31—Vic Herman, Glasgow W 10
July 6—Eddie Bunty Doran, Paisley W 10
Nov. 15—Tommy Proffitt, Paisley KO 2
Dec. 13—Louis Sckena, Paisley W 8

1951

Feb. 14—Jose Rubio, Paisley W 8
Mar. 20—Armand Deianna, London KO 6
Mar. 28—Amleto Falcinelli, Paisley W 10
May 9—Danny O'Sullivan, Glasgow KO 6
(British bantam title)
June 27—Bobby Boland, Glasgow KO 12
(British bantam title)
Sept. 5—Luis Romero, Glasgow W 15
(European bantam title)
Oct. 31—Maurice Sandeyron, Paisley D 10

1952

Jan. 26—Vic Toweel, Johannesburg L 15
(World bantam title)
May 21—Jean Sneyers, Glasgow KO by 5
(European bantam title)
Oct. 15—Amleto Falcinelli, Paisley KO by 5

1953

Jan. 28—Frank Williams, Paisley KO 7
(British bantam title)
Mar. 18—Stan Rowan, Glasgow W 10
June 17—Maurice Sandeyron, Glasgow W 15
(vacant European bantam title)
Oct. 3—John Kelly, Belfast L 15
(European and British bantam titles)
Nov. 17—Ron Johnson, London KO 7

CHUB KEITH

New Zealand Heavyweight

Won Australasian (Australia and New Zealand light-heavyweight amateur championship 1950.

1951

Apr. —Barry Litt, Wellington KO 3
May 14—Bill Gleeson, Wellington L 10
May 21—Bob Poole, Auckland L 12
June 11—Bill Gleeson, Wellington W 12
June —Mike Ravula, Wellington W 12
July 9—Ross Pippett, Wellington KO 13
(vacant N.Z. light-heavyweight title)
Sept. 7—Barney Clarke, Wellington KO 10

1952

Feb. 18—Don Mullett, Wellington W 15
(New Zealand heavyweight title)
Mar. 31—Dave Sands, Sydney KO by 14
(Australian light-heavyweight title)
May 26—Roy Stevens, Auckland KO 9
(New Zealand heavyweight title)

1953

Mar. 10—Ken Brady, Auckland W 12
Dec. 10—Ken Brady, Auckland L 10
Dec. 18—Rudy Crivac, Auckland W 10

ARTHUR KELLY

Australian Lightweight

1951

July 20—Johnny Marr, Brisbane KO 7
Sept. 28—Ron Bramble, Brisbane KO 6
Oct. 12—Bernie Brady, Melbourne W 8
Nov. 9—John Slockie, Brisbane D 12
Dec. 21—Johnny Carson, Brisbane KO 8

1952

Apr. 21—Eric Hinton, Sydney L 10
May 8—Eric Hinton, Sydney D 10
May 26—Tony Dallas, Sydney KO 6
June 2—Jimmy Mello, Sydney W 10
June 30—Mike Keresztes, Sydney W 12
July 14—Jackie Williams, Sydney W 12
July 19—Tom Kearnes, Melbourne KO by 3
Aug. 18—Merv Brown, Sydney WF 6
Sept. 4—Ken McLean, Sydney W 10
Sept. 8—Mick Fernandez, Sydney KO 6
Sept. 15—Ken McLean, Sydney W 10
Oct. 16—Ken Wenman, Leichhardt D 12
Oct. 30—Teddy McCoy, Leichhardt W 12
Dec. 1—Gordon Meredith, Sydney W 12

1953

Feb. 16—Joe McEntee, Sydney KO by 11
Mar. 31—Charley Dunn, Newcastle KO by 2
May 25—Frank Wilson, Invercargill KO 9
June 8—Joe McNally, Dunedin L 10
June 25—Sid Stevens, Hastings W 10
July 13—Dick Lowe, Invercargill W 10
July 27—Frank Wilson, Invercargill W 12

BILLY (SPIDER) KELLY

Irish Featherweight Champion

Born, Londonderry, Ireland, April 21, 1932. (As an amateur, won 79 of 82 bouts).

1951

Feb. 21—Pat McCusker, Belfast KO 2
Mar. 7—Maurice Gordon, Belfast KO 3
Mar. 17—Bob O'Hara, Belfast W 8
Apr. 4—Jackie Molloy, Belfast KO 6
Apr. 14—Nelson Blackburn, Glasgow W 6
Apr. 21—Jackie Molloy, Glasgow KO 1
Apr. 30—Don McTaggart, Ayr L 6
May 26—John Griffen, Belfast KO 4
June 23—Jim O'Brian, Belfast KO 8
June 30—Pepi Smith, Belfast KO 3
July 14—Len Shaw, Belfast W 8
July 28—Bobby Dodoo, Belfast W 8
Sept. 5—Harry Croker, Belfast W 8
Oct. 31—Pat McCoy, Belfast W 8
Nov. 17—Arthur Jarrett, Derry W 8
Dec. 1—Jock Bonas, Belfast W 8
Dec. 22—Joe King, Belfast KO 8

1952

Jan. 5—Roy Bennett, Belfast W 8
Jan. 19—Charley Simpkins, Belfast W 8
Feb. 23—Brian Jelley, Belfast KO 4
Mar. 22—Dan Collie, Belfast W 8
Apr. 12—Bobby Dodoo, Belfast W 8
Apr. 26—Gene Caffrey, Belfast W 8
June 7—Bernard Fairbanks, Belfast KO 4
June 21—Jack Walton, Belfast KO 3
June 28—Jackie Horseman, Belfast W 8
July 19—Teddy Odus, Londonderry W 8
Sept. 27—George Lamont, Belfast W 8
Oct. 11—Tommy Miller, Belfast L 8

Nov. 29—Eddie Moran, Belfast ---------KO 5
Dec. 27—Jim Travers, Belfast----------D 8

1953

Jan. 17—Rufus Cobbson, Belfast-------KO 5
Mar. 7—Denny Dawson, Belfast--------W 8
Apr. 11—Tommy Miller, Belfast--------W 8
May 2—Tommy Higgins, Belfast-------KO 6
May 16—Hugh Mackie, Derry----------W 8
July 29—John Griffen, Derry----------W 12
(Irish featherweight title)
Oct. 3—Ronnie Clayton, Belfast----KO by 9
Nov. 21—Eddie McCormick, Belfast------W 10
Dec. 8—Hogan Bassey, London---------W 8

JOHN KELLY

European and British Bantamweight Champion

Born, Belfast, January 17, 1932.

1951

Dec. 8—Peter Morrison, Belfast------KO 6

1952

Jan. 12—Mickey King, Belfast---------W 8
Feb. 2—Billy Baker, Belfast----------KO 4
Mar. 1—Ron Perry, Belfast----------KO 4
Mar. 29—Jim Dwyer, Belfast----------W 8
Apr. 28—Hogan Bassey, Belfast ---------W 8
May 17—Tommy Marsden, Belfast------W 8
June 21—Tony Kay, Belfast----------KO 3
Aug. 30—Alf Clarke, Belfast----------KO 2
Sept. 13—Dennis Wild, Belfast----------W 8
Oct. 11—Jackie Fairclough, Belfast----KO 5
Nov. 8—Neville Tetlow, Belfast -------W 8
Dec. 6—Len Shaw, Belfast----------KO 4
Dec. 27—Jimmy Jennings, Belfast-----KO 1

1953

Feb. 7—Glyn David, Belfast----------WF 5
Mar. 7—Johnny Haywood, Belfast-----KO 5
Apr. 11—Tommy Proffitt, Belfast-------KO 5
May 16—Ron Perry, Belfast----------KO 4
June 30—Bunty Doran, Belfast----------KO 11
(Irish bantam title)
Oct. 3—Peter Keenan, Belfast---------W 15
(European and British bantam titles)
Nov. 21—Jean Kidy, Belfast----------W 10

KEVIN KELLY

Australian Lightweight

1953

Feb. 9—John Slockie, Sydney------KO by 6
Mar. 9—Col Kirkness, Sydney----------L 6
Apr. 23—Mick Dunningham, Leichh'dt---W 6
May 14—Keith Robinson, Leichhardt----W 6
May 18—Mick Dunningham, Sydney---KO 4
June 5—Phil Burt, Melbourne----------W 12
July 25—Laurie Schwind, Melbourne----W 12
Sept. 14—Keith Robinson, Sydney-------W 10
Oct. 9—Kev Caltaux, Melbourne-------L 8
Nov. 2—Alan Ritchie, Sydney----------W 8
Nov. 30—Kevin Pullen, Sydney----------W 8

JOHNNY KENNY

Glasgow, Scotland, Featherweight

1950

Apr. 8—Jimmy Dickson, Glasgow-------L 4
Apr. 22—Barney McGee, Glasgow---KO by 1

1951

Mar. 17—Chic Brogan, Glasgow-----KO by 6
Mar. 27—Eddie Wright, Edinburgh------D 6
Mar. 31—Chic Brogan, Glasgow----------L 6
Apr. 7—Billy Taylor, Glasgow-----KO by 1
Nov. 3—Pat Maguire, Glasgow----------L 6

1952

Mar. 25—Irvin Newton, Edinburgh--KO by 3

1953

Feb. 20—Pat Maguire, Greenock---------W 4
Apr. 18—Mike Feeney, Belfast----------L 8
Oct. 10—Billy Smith, Belfast----------L 8
Oct. 24—Jackie Davidson, Belfast-------W 8
Nov. 28—Billy Smith, Belfast----------W 8

RON KENSINGTON

London (Tooting), England, Welterweight

1951

May 21—Billy Hall, Weston---------KO by 3
June 18—Jimmy Miller, Weymouth-----W 6
Sept. 3—Bryn Jones, Bristol----------W 6
Sept. 11—Lew Lazar, Wembley---------LF 3
Oct. 29—Ray Stokes, Leyton ----------KO 1
Nov. 16—Bert Middleton, Hoxton----KO by 5
Nov. 5—Arthur Garrett, Leyton -------W 6

1952

Feb. 11—Tommy Organ, Walworth------W 6
Feb. 25—Santos Martins, Walworth------L 6
Mar. 3—Johnny Pipe, Gr. Yarmouth----D 6
Mar. 10—Ossie Wilson, Walworth-------W 6
Mar. 24—Ron Dennington, Walworth---D 6
Apr. 7—Hugh O'Donnell, Walworth KO by 2
Oct. 14—Ronnie Moore, Streatham-----W 6
Nov. 17—Gerry Peters, Walworth--KO by 5

1953

Jan. 27—Harold Palmer, Watford--------W 6
Mar. 30—Les Kirk, Walworth----------KO 3
May 18—Johnny Lewis, Earls Court------W 6
June 8—George Happe, Mile End-------D 8
June 23—George Happe, Mile End--------L 8
July 14—Jack Armstrong, Mile End-----W 8
Sept. 8—Laurie Davies, Mile End---KO by 6
Nov. 9—Ronnie Gill, Leyton---------KO by 5

JACKIE KEOUGH

Chester-le-Street, England, Welterweight

1949

Sept. 12—Charley Fawcett, Newcastle ---W 6
Oct. 3—Johnny Treslove, Newcastle --KO 3
Nov. 28—Jimmy Ford, Newcastle -------W 6

1950

Feb. 27—Johnny Martin, Newcastle KO by 3
May 22—Charley Fawcett, Newcastle ---W 6
June 3—Bob Hodgson, Ryhope ----------L 6
Aug. 7—Stuart Finch, Ryhope -------KO 3
Aug. 21—Dave Parker, Ryhope --------KO 3
Nov. 13—Charley Fawcett, Newcastle---W 6
Nov. 27—Arthur Massey, Middlesbrough W 6
Dec. 11—Jackie Wakelam, Newcastle---W 6

1951

Feb. 5—Tony McTigue, Newcastle-----W 6
Feb. 19—Johnny Carrington, Newcastle W 8
Mar. 1—Roy Sharples, Bradford--------W 8
Aug. 20—Mias Johnson, Sunderland KO by 2
Oct. 8—Johnny Hazel, Newcastle------W 8
Oct. 22—Selwyn Evans, Newcastle------W 8
Nov. 16—Tony McTigue, Darlington----W 8
Dec. 10—Frank Johnson, London----KO by 8

1952

Apr. 28—Jim Findlay, Newcastle----KO by 2
May 12—Frank Parkes, W. Hartlepool---L 8
June 30—Billy Shaw, Sunderland--------L 8
Aug. 18—Dick Ashcroft, Sunderland---KO 8
Sept. 1—Billy Shaw, Sunderland-------W 8
Oct. 13—Al Brown, London---------KO by 1

1953

Mar. 7—Al Sharpe, Belfast----------L 8
June 6—Peter Smith, Durham----------W 8
July 6—Tommy Robinson, Sunderland KO 8
Oct. 5—Malcolm Pidgeon, Newcastle---W 10
Nov. 10—Dave Underwood, Durham-----W 8
Dec. 8—Terry Cullen, Durham----------W 10

HOACINE KHALFI

Algerian Lightweight

Born, Oran, January 7, 1928. As an amateur, engaged in 50 bouts; won 47; lost 3. Was Algerian lightweight champion in 1946.

1948

Sept. 26—Marcel Malbran, Paris ------KO 1
Oct. 2—Lucien Leclercq, Paris --------KO 3
Oct. 17—R. Paulin, Paris ----------W 6
Nov 5—G. Mellarini, Paris ----------W 6
Nov. 12—H. Fontaine, Paris ----------W 6
Nov. 21—R. Cuvelier, Paris ----------KO 2
Dec. 5—Rene Pelie, Paris----------W 8
Dec. 17—Robert Fahys, Geneva--------W 8

1949

Feb. 24—Henri Maccio, Marseilles ----KO 9
Mar. 4—H. Donarin, Paris ----------W 8
Mar. 25—Jean Julien, Geneva ----------W 8
Apr. 1—Moulay Assan, Paris ----------KO 2
Apr. 9—H. Douarin, Bienne ----------KO 9
Apr. 23—Louis Atta, Hautmont --------W 10
May 19—Alb. Boris, Marseilles --------W 10
May 31—Gus Perrot, Asnieres ----------W 10
July 2—V. Valachovic, Palaiseau ------D 10
July 12—Emilio Mori, Antwerp --------KO 3

1950

May 14—Bartolome Marti, Tunis ---------D 10
June 12—Louis Atta, Paris ----------W 10
Nov. 2—Auguste Caulet, Paris ----------L 10
Dec. 1—Bartolome Marti, Geneva ------D 10
Dec. 30—Auguste Caulet, Algiers--------W 8

1951

Feb. 25—Ben Miloud, Paris----------W 10
Mar. 16—Svend Wad, Copenhagen--------L 8
Apr. 12—Auguste Caulet, Paris----------L 10
May 18—Giuseppe Fusaro, Vercelli------D 10
Sept. 15—Ben Miloud, Casablanca-------L 10
Oct. 13—Jean Archambault, Oran------KO 2
Dec. 22—Roland Guilbert, Oran--------KO 6

1952

Feb. 16—Sylvain Therouse, Paris-------W 10
Mar. 4—Jacques Prigent, Asniers-------L 10
Mar. 15—Jacques Herbillon, Shalons-----L 10
Mar. 25—Joe Lucy, London----------W 10
Apr. 22—Tommy McGovern, London----W 10
May 27—Al Brown, London----------W 8
Oct. 4—Roger Delabassee, Brussels----W 10
Oct. 28—Cliff Anderson, London--------W 8
Dec. 9—Sylvano Locatelli, Paris------KO 3

1953

Jan. 9—Roland Guilbert, Paris--------KO 5
Jan. 25—Jacques Herbillon, Paris-------W 10
Feb. 28—Louis Carrara, Paris----------W 10
Apr. 2—Sauveur Chiocca, Lyons------KO 9
June 6—Auguste Caulet, Oran----------W 10
Nov. 8—Francis Bonnardel, Paris-------W 10
Nov. 27—Auguste Caulet, Paris----------L 10

JEAN KIDY

Belgian Bantamweight
(Complete record unavailable)

1952

Mar. 27—Alex Bollaert, Verviers--------W 6

1953

Jan. 29—Pierre Cossemyns, Verouis-----L 12
(vacant Belgian bantam title)
Feb. 27—Pierre Grass, Verviers ---------W 10
Apr. 8—Kid Andre, Liege----------W 10
Oct. 8—Marcel Mathieu, Verviers------W 10
Nov. 21—John Kelly, Belfast----------L 10
Dec. 3—Dante Bini, Verviers----------L 10

FREDDIE KING

Wandsworth, England, Featherweight
Born, January 6, 1931.

1950

June 6—Peter Morrison, White City----KO 1
June 26—Johnny O'Gara, Weston-------KO 4
July 24—Jack Osborne, Swindon-------KO 1
Aug. 28—Denny Dawson, Weston--------L 8
Sept. 5—Tommy Cummings, Bristol---KO 5
Oct. 9—Hugh Mackie, Cheltenham------D 6
Nov. 1—Hugh Mackie, Islington --------W 6
Dec. 11—Jackie Summerville,
Walworth ----------KO 4

1951

Jan. 2—Bobby Woods, Walworth------KO 2
Jan. 15—Jackie Horseman, Weston-----W 6
Jan. 24—Ockey Rees, Bath----------KO 2
Jan. 29—Black Bond, Walworth--------W 6
Feb. 12—Tony Hardwick, Walworth----KO 2
Feb. 20—Tommy Higgins, Streatham----W 6
Feb. 26—Arthur Jarrett, Walworth----KO 2
Mar. 5—Teddy Peckham,
Cheltenham ----------KO by 1
Mar. 21—Tommy Higgins, Bath----------W 8
Apr. 2—Zeke Brown, Walworth----KO by 7
Apr. 16—Charley Tucker, Walworth----W 8
June 5—Charley Tucker, White City---W 8
June 25—Denny Dawson, Bristol--------W 8
July 26—Teddy Peckham, Bristol-------W 8
Aug. 28—Benny Chocolate,
Wandsworth ----------KO 4
Oct. 8—Zeke Brown, Shepherds Bush-W 8
Oct. 29—Johnny Molloy, Walworth-----W 8
Nov. 12—Reuben Carl, Walworth--------D 8
Nov. 27—Tommy Miller, Wembley-------L 8

1952

Jan. 15—Rolly Blyce, Marylebone-----KO 4
Feb. 19—Tommy Bailey, Streatham-----L 8
Mar. 17—Joe King, Walworth----------W 8
Mar. 25—Bernard Pugh, Earls Court-----W 8
Apr. 21—Stan Skinkiss, Walworth-------W 8
May 5—Hugh Mackie, Bristol----------W 8
May 20—Sammy McCarthy, Harringay--L 8
July 1—Charley Simpkins, Mile End---W 8
Sept. 30—Teddy Peckham, Earls Court-KO 9
Oct. 28—Jacques Lesseine, Earls Court KO 1
Dec. 2—Tommy Miller, Earls Court----W 12

1953

Feb. 23—Juan Alvarez, Newcastle--------L 10
Apr. 20—Lou Jacob, Walworth----------W 10
May 12—Ronnie Clayton, Harringay-KO by 4
(British featherweight title)
Oct. 12—Stan Skinkiss, Wembley---KO by 3
Nov. 2—Teddy Peckham, Walworth-----D 8

JIMMY KING

Buffalo, N. Y., Middleweight
Born, January 29, 1925, Birmingham, Ala.

1946

Jan. 8—Joe Ellington, Buffalo--------KO 1
Jan. 22—Len Wadsworth, Buffalo--------L 6
Feb. 25—Jerry Wright, Rochester-------W 6
June 12—Frank Robinson, Buffalo------L 6
Dec. 10—Billy Fears, Buffalo----------KO 4

1947

Jan. 7—Bobby Cummings, Buffalo------W 6
Jan. 21—Sammy Pulian, Buffalo--------W 6
Mar. 12—Al Highers, Binghamton-------W 10
Apr. 16—Ernie Petrone, Binghamton----W 8
Apr. 30—Joey Fredda, Wilkes-Barre-----W 8
May 14—Art Kimmel, Akron----------W 5
May 16—Tad Diloreto, Erie, Pa.--------KO 5
June 27—Howard Faulkner, Erie, Pa.---KO 3
July 31—Junius Woods, Jamestown, N. Y. L 6
Dec. 9—Paul Darby, Buffalo----------W 8
Dec. 18—Tony Riccio, Wilkes-Barre------W 8

1948

Jan. 15—Rocky Castellani, Wilkes-Barre L 10
May 10—Charley Williams, Scranton-----L 10
June 30—Bobby Lee, Wilkes-Barre------W 10
Nov. 18—Bobby Simms, Wilkes-Barres KO 4
Dec. 17—Art Towne, Wilkes-Barre------W 10

1949

Mar. 30—Bobby Mann, Binghamton-----W 10
Apr. 25—Primos Cutler, Wilkes Barre --W 8
Sept. 21—Dave Andrews, Philadelphia --W 8
Oct. 26—Chico Varona, Philadelphia ---W 8
Dec. 2—George Hammond, Hazelton---W 8

1950

Jan. 30—Rudy Zadell, Philadelphia ----W 8
Feb. 27—Bobby Lee, Baltimore ---------W 10
Mar. 9—Bobby Lee, Philadelphia--------W 10
Apr. 3—Terry Moore, Baltimore -------W 10
May 1—Herman McCray, Philadelphia-W 8
Oct. 18—George Sherman, Chicago-------L 10

1951

May 19—Horst Garz, Berlin----------W 6
June 1—Emil Dimmer, Augsberg------KO 8
June 8—Hans Szuzina, Munich----------W 8
July 29—Georgie Mannheim----------KO 2
Aug. 19—Horst Kemena, Hanover--------W 8
Dec. 6—Mathias Luyten, Dusseldorf----W 6

1952

Jan. 17—Georges Royer, Paris --------KO 5
Jan. 28—Gilbert Stock, Paris ----------W 10
Feb. 9—Arthur Acha, Brussels--------KO 6
Feb. 25—Claude Milazzo, Paris ----------W 10
Apr. 12—Luigi Valentini, Rome----------W 10
June 21—Eli Elandon, Antwerp---------KO 6
July 28—Fernando Janilli, Rome---------D 10
Aug. 23—Paul Schirmann, Hamburg-----W 8
Oct. 17—Christan Christansen,
Copenhagen ----------W 10
Dec. 29—Andy Anderson, Milwaukee----D 6

1953

June 21—Franz Szuzina, Bremen----KO by 7
Aug. 8—Hans Strelecki, Hamburg-----KO 3
Sept. 18—Leo Starosch, Geneva----------W 10
Nov. 3—Johnny Sullivan, London--------W 8
Dec. 8—Yolande Pompey, London--KO by 2

JOHNNY KING

Belfast, Ireland, Welterweight

1951

Mar. 14—Frank Hagan, Belfast---------KO 3
Apr. 11—Mickey Molloy, Belfast---------L 6
June 30—Brian Spence, Belfast---------KO 2
Oct. 6—Sammy Hamilton, Belfast------L 8
Oct. 22—Danny Gill, London----------L 6

Oct. 29—Mick Angel, London.....KO by 5
Nov. 12—Teddy Searle, London.....KO 4
Nov. 19—Billy Hall, London.....L 4
Nov. 27—Geoff Eagan, London.....W 4
Dec. 19—Brian Spence, Belfast.....L 6

1952

Jan. 2—Bert Dunlop, Belfast.....W 6
Jan. 9—Cliff Garvey, Belfast.....LF 3
Feb. 13—Pat McAllister, Belfast....KO by 1
Mar. 24—Frank Rak, Preston .....KO 3
Apr. 7—Frankie King, Preston.....WF 2
Apr. 21—Billy Devonport, Preston.....W 6
Oct. 29—Bob Burns, Belfast .....L 6
Dec. 17—John Magee, Belfast.....KO 1

1953

Jan. 19—Bert Dunlop, Belfast.....D 8
Feb. 14—Fred Armstrong, Belfast..KO by 7
Mar. 23—Peter Goldie, Preston .....KO by 3
Apr. 23—Teddy Teal, Doncaster.....KO 6
Oct. 31—Cliff Garvey, Belfast.....KO 2
Nov. 28—Jackie Bell, Belfast.....KO 5

PAUL KING

Torquay, England, Middleweight

1951

Aug. 8—Johnny Burns, Portsmouth...KO 6
Aug. 13—Jimmy Miller, Plymouth.....W 6
Sept. 10—Owen Randall, Plymouth.....W 6

1952

Feb. 14—Terry Edwards, Exeter.....KO 3
Feb. 25—Joe Pring, Bristol.....D 6
Apr. 7—Ken Tisor, Cheltenham.....KO 3
Apr. 28—Pat Gamble, Plymouth.....KO 5
July 28—Mick Angel, Weston.....W 8
Aug. 23—Morrie Gibney, Portsmouth..KO 2
Sept. 8—Jack Kofi, Barnstaple.....W 6
Sept. 17—Hugh O'Donnell, Portsmouth.KO 3
Nov. 17—Joe Pring, Bristol .....KO 1

1953

Jan. 12—Eric Skidmore, Preston.....W 8
Feb. 2—Noel Sinfield, Cheltenham...KO 3
Feb. 28—Bob Johnson, St. Austell.....W 6
Apr. 1—Peter Smith, Preston .....W 8
Apr. 13—Peter Smith, Huddersfield.....L 8
Apr. 20—Jack Thornbury, Bristol KO by 5
May 9—Eric Billington, Sunderland....L 8
May 27—Peter Smith, Manchester.....L 8
Aug. 12—Eric Billington, Blackpool...KO 5
Sept. 21—Rees Moore, Weston.....W 8
Nov. 2—Johnny Fish, London.....W 8
Nov. 24—Alf Danahar, London.....W 8

PETER KING

Manchester, England, Welterweight

1952

Nov. 27—Jack Thomas, Liverpool.....W 4

1953

Jan. 1—Terry Bannon, Liverpool.....KO 3
Jan. 29—Eddie Wilton, Liverpool.....W 6
Feb. 16—Tommy Cottnam, Derby.....KO 2
Feb. 27—Frankie Webb, Blackpool.....W 6
Mar. 12—Tony Sharrock, Liverpool.....W 6
Mar. 26—Tim McLeary, Liverpool.....W 6
Apr. 20—Tommy Colcliffe, Manchester..W 6
May 18—Tim McLeary, Rhyl .....W 8
June 6—Bunty Adamson, Belfast.....KO 3
June 27—Gerry Hassett, Belfast.....KO 1
July 27—Vincent O'Kine, W. Hartlepool KO by 1
Sept. 25—Mickey O'Neill, Belfast.....KO 3
Nov. 20—Billy Wells, Blackpool.....KO 6
Dec. 14—Peter Fallon, Manchester.....D 8

ROCCO KING

Askern, England, Middleweight

1951

Jan. 15—Al Richardson, Birmingham....L 6
Feb. 15—Harold Palmer, Doncaster.....W 4
May 3—Johnny Ling, Doncaster.....W 4
Aug. 6—Malcolm Innocent, Caernarvon W 6
Aug. 20—Johnny Ling, Chesterfield.....W 4
Sept. 7—Jimmy Storey, S. Shields....KO 4
Oct. 11—Ken Richardson, Doncaster..KO 4
Oct. 19—Jimmy Storey, Darlington....KO 4
Nov. 5—Pete Davis, Cheltenham.....L 6
Dec. 6—Bobby Fish, Cambridge.....W 8
Dec. 18—Johnny Byrne, Weston.....L 8

1952

Jan. 28—Jack Baker, Leicester.....KO 6
Feb. 4—Jackie Marr, Cheltenham.....L 8
Feb. 14—Mickey Parsons, Cambridge...W 8
Mar. 4—Eddie Phillips, Edinburgh.....D 8
Aug. 25—Ray Dixon, Sunderland.....W 8
Sept. 15—Jackie Marr, Weston.....L 8
Sept. 25—Raj Folami, Gr. Yarmouth.KO by 5
Oct. 13—Charley Howe, Cheltenham..KO 7
Oct. 27—Ron Grogan, Wembley .....W 8
Dec. 8—Les Allen, Leicester .....L 8

1953

Jan. 27—Johnny Wright, Watford.....W 8
Feb. 23—Eddie Webb, Wembley.....KO 4
Mar. 9—Wally Beckett, Nottingham....L 8
Mar. 26—Ivor Devonport, Liverpool KO by 1
Apr. 13—Les Allen, Leicester.....KO by 7
May 1—Jack Baker, Sunderland.....KO 6
May 11—Johnny Nuttall, W. Hartlepool..L 8
June 25—Pat McAteer, Liverpool.....L 8
July 21—Kit Pompey, Jersey.....L 8
Sept. 21—Johnny Byrne, Weston.....W 8
Oct. 20—Peter Longo, Wembley ...KO by 1

TREVOR KING

Australian Featherweight

Born, Cessnoci, N.S.W., Sept. 13, 1930. Began boxing in 1946 and to October, 1950, was undefeated in 21 bouts, scoring 11 knockouts and winning 10 decisions.

1950

Oct. 19—Wal Dugan, Sydney.....KO 5
Oct. 23—Max James, Sydney.....KO 3

1951

June 4—Wal Dugan, Sydney.....W 8
June 25—Norm Praine, Sydney.....KO 4
July 9—Gordon Meredith, Sydney.....W 10
Aug. 2—Charley Ward, Sydney.....KO 10
Aug. 27—Kev Kelly, Sydney.....W 8
Sept. 10—Midget Buckley, Sydney.....W 12
Nov. 2—Mike Keresztes, Brisbane.....W 12

1952

Feb. 11—Sigi Tennebaum, Sydney.....L 12
Feb. 23—Eddie Marks, Newcastle.....W 12
Mar. 8—Mickey Thomas, Newcastle...KO 2
Mar. 17—Johnny Wheeler, Sydney.....W 12
Apr. 5—Danny Hirsch, Newcastle.....KO 9
Apr. 22—Wal Dugan, Albury.....W 12
May 8—Sigi Tennebaum, Leichhardt...W 15
June 27—Barry Hatcher, Melbourne...KO 10
Aug. 4—Wal Dugan, Sydney.....KO 2
Aug. 22—Jock Bonas, Melbourne.....W 12

1953

Jan. 1—Norm McDonald, Adelaide ...KO 2
Jan. 12—Ray French, Sydney.....KO 6
Feb. 23—Bluey Wilkins, Sydney .....KO 4
May 18—Bluey Wilkins, Sydney.....KO 7
July 2—Ray Coleman, Leichhardt.....KO 9
July 23—Ken Wenman, Leichhardt.....W 15
Oct. 31—Panama Flash, Broken Hill....KO 7
Nov. 7—Johnny Wheeler, Broken Hill.KO 7
Nov. 27—Young Regan, Melbourne.....KO 4
Dec. 21—Elley Bennett, Sydney.....W 12

HENK KLOK

Dutch Featherweight Champion
(Complete record unavailable)

1953

Feb. 18—Lewandowski, Amsterdam .....W 6
Mar. 9—Gauthier, Amsterdam.....KO 1
Oct. 20—Jan Maas, Amsterdam.....W 8
Nov. 25—Jan Maas, Amsterdam.....KO 9
(Dutch featherweight title)

EMIL KOCH

German Welterweight
(Complete record unavailable)

1953

Apr. 24—Helmut Birk, Essen.....W 4
May 9—Gunter Chomuntowski, Hagen .....KO 5
June 6—Jupp Munnichoff, Cologne.....W 6
July 11—Dante Madella, Solingen.....W 8
Sept. 12—Nevens, Essen .....W 8
Oct. 31—Kindermans, Cologne.....D 6
Nov. 20—Kaczmarczyk, Wuppertal.....KO 5
Dec. 5—Albert Ganser, Cologne.....W 8

WILLIBALD KOCH

German Bantamweight

Born, Hausen, October 16, 1923. Previous record:

Knockouts: Brunner, 5; Kleers, 4; Kleers, 6. Won: Burgmuller, 6; Metzner, 6; Offermanns, 8; Otto Gotzke, 6; Wagner, 8; Joswig, 8; Willi Farber, 10; Kleinschmidt, 8 Carl Dietrick, 8. Draw: Walter Limbach, 8 (twice) Regnier, 8; Joswig, 8; Kurt Rappsilber, 8 (twice); Petermann, 8; Viktor Liwowski, 8; Miltenberger, 8; Burgmuller, 8; Walter Schoopp, 8 (twice). Lost: Hans Schomig, 8 (twice); Schubert, 8 (twice).

1950

Jan. 8—Willi Farber, Nurenberg.....D 10
(German bantam title)
Feb. 10—Willi Farber, Nurenberg.....W 10
June 19—Sam Conforti, Augsburg.....D 8
Aug. 13—Arturo Paoletti, Dusseldorf....L 8
Sept. 3—Hans Schomig, Sweinfurt .....L 12
(German bantam title)
Oct. 11—Fernand Guillo, Zurich .....W 8

1951

Aug. 3—Young Martin, Dusseldorf..KO by 1
Oct. 5—Caliostro Etter, Geneva.....L 10
Nov. 16—George Tietzsche, Berlin.....D 6

1952

Jan. 4—Caliostro Etter, Basle.....L 10
Apr. 26—Rudi Langer, Berlin.....L 12
(German bantam title)
June 15—Heinz Klein, Kirn.....W 6
Sept. 18—Henning Jensen, Copenhagen..L 6
Oct. 26—Hans Weber, Mittelbexbach...W 6
Nov. 11—Gianni Zuddas, Cagliari.....L 10

1953

Apr. 26—Lewandowski, Wurzburg.....W 8
Sept. 15—Henk van der Zee, Rotterdam..L 8

WILSON KOHLBRECHER

German Heavyweight

Born, Hanover, November 9, 1918. Early record: Knockouts: Hagmann, 5; Schonrath, 4; Finken, 1; Kreitz, 7.

Won: Knorr, 8; Herbert Tunge, 8; Hein Titze, 8; Herbert Runge, 8; Hans Dragestein, 10; Richard Grupe, 10.

Draw: Helmuth Janke, 8; Willi Fanzlau, 8; Richard Vogt, 10.

Lost: Richard Vogt, 8; Walter Neusel, 10.
Knocked out by: Walter Neusel, 8.

1950

June 3—Gene Jones, Berlin .....KO by 6
July 30—Hein ten Hoff, Berlin .....KO by 2
(German heavyweight title)
Sept. 17—Al Hoosman, Hanover .....W 8
Oct. 7—Kurt Schiegl, Bielfeld .....D 10
Oct. 27—Emile Bentz, Dusseldorf .....KO 1
Dec. 9—Gene Jones, Berlin .....NC 2
Dec. 29—Gene Jones, Berlin .....KO by 3

1951

Mar. 16—Stephane Olek, Berlin.....KO 10
Apr. 13—Dutch Culbertson, Krefeld....W 6
July 1—Richard Grupe, Dortmund.....D 8
Sept. 29—Steve McCall, Bielefeld.....KO 7
Oct. 27—Karel Sys, Brussels.....KO by 6
Dec. 28—Omelio Agramonte, Berlin..KO by 7

1952

Mar. 2—Werner Wiegand, Luxembourg
KO by 8
Mar. 16—Hugo Salfeld, Dusseldorf.....D 10
Apr. 30—Gunther Nuernberg, Kiel.....W 10
June 15—Heinz Seelisch, Essen.....KO 6
July 4—Richard Vogt, Dusseldorf.....W 10
Aug. 3—Al Hoosman, Essen.....KO 6
Oct. 4—Ernest Chalono, Krefeld.....W 10
Nov. 2—Heinz Neuhaus, Dortmund..KO by 4
(European and German heavyweight titles)

1953

Jan 31—Willi Fanslau, Osnabruck.....KO 5
Mar. 6—Hans Friedrich, Hamburg.....D 6
May 9—Bobby Warmbrunn, Munchen-
Gladbach .....KO 2

ALFONS KUBES

Austrian Middleweight

Born, Vienna, August 1, 1931.

1951

May 9—Poldi Bauer, Vienna .....W 6
July 13—Otto Nesladek, Vienna.....D 6
Aug. 10—Alex Stortetzky, Vienna.....W 6
Sept. 21—Walter Gasparik, Vienna.....L 8
Nov. 3—Herbert Waniek, Krems.....L 6

1952

Apr. 2—Giuliano Bianchi, Naples.....L 6
May 3—Alex Stortetzky, Vienna.....KO 4
June 6—Hans Groetsch, Vienna .....KO 3
Aug. 16—Karl Balkowic, Klagenfurt...KO 5

1953

Mar. 11—Domingo Lopez, Barcelona KO by 7
Mar. 31—Ramon Martinez, Barcelona....L 8
Mar. 31—Manuel Correa, Palma.....KO by 5
Apr. 29—Carlo Mola, Milan.....L 8
June 5—Hans Kroner, Vienna.....W 6

JEAN LABALETTE

French Lightweight

Born, Aveluy (Somme), May 8, 1927.

1947

Nov. 7—Fourrel, Paris.....W 6
Nov. 19—Edwars, Bourdeaux.....KO 7
Dec. 13—Lachmi, Paris.....KO 2
Dec. 20—Abdesselem, Paris.....W 8
Dec. 27—Robion, Paris .....W 8

1948

Jan. 3—Astoin, Paris.....W 10
Jan. 8—Gommet, Sedan.....D 10
Feb. 15—Hombrouck, Douai.....W 10
Feb. 21—Astoin, Paris .....L 10
Mar. 16—Gobels, Soleure.....L 10
Mar. 29—Debarges, Berlin.....W 10
Apr. 11—Volena, Douai.....W 10
Apr. 18—Anthime, Denain.....W 10
Oct. 10—Atta, Maubeuge.....D 10

1949

Mar. 1—Jo Fernandez, Paris.....L 10
Mar. 19—Gommet, Hautmont.....W 10
Apr. 11—Jan Nicolaas, Rotterdam.....L 10
Apr. 26—Minetti, Helsinki.....W 10
June 25—Boubier, Villejuif.....KO 6
July 12—Jacob, Antwerp .....W 10

1950

Apr. 5—Valde Fusaro, Milan .....L 10
Apr. 26—Edgard Delannoit, Liege.....W 10
Sept. 3—Ludwig Petri, Augsburg .....D 8
Oct. 6—Svend Wad, Copenhagen.....L 8
Nov. 19—Elis Ask, Oerebro .....L 10
Nov. 28—Kid Germain, London .....W 8

1951

Mar. 9—Serge Ceustermans, Caen .....L 10
June 8—Alfredo LaGrutta, Geneva.....W 10
June 30—Alfredo LaGrutta, Turin.....L 8
Sept. 19—Jo Vissers, Brussels.....W 8
Oct. 14—Emilio Orozco, Paris.....W 10
Oct. 26—Giuseppe Fusaro, Geneva.....D 10
Nov. 4—Emilio Orozco, Toulouse.....W 10
Nov. 10—Young Cyclone, Liege.....W 8

1952

Jan. 10—Augustin Argote, Bordeaux
KO by 7
Feb. 10—Auguste Caulet, Lille.....D 15
(French lightweight title)
Mar. 9—Francis Bonnardel, Paris.....W 10
Mar. 31—Ray Famechon, Paris.....L 10
May 2—Roland Guilbert, Lens.....W 10
July 5—Auguste Caulet, Montpellier....L 15
(French lightweight title)
Sept. 27—Sauveur Chiocca, Ajaccio.....W 10
Oct. 16—Rene Cuillieries, Marseilles KO by 7
Dec. 11—Louis Carrara, Paris .....L 10

1953

May 8—Duilio Loi, Geneva .....L 10
Aug. 12—Bruno Visintin, Sam Remo.....L 8

Sept. 17—Ray Famechon, Paris L 10
Oct. 15—Francis Bonnardel, Paris D 10
Nov. 15—Ray Famechon, Douai L 10
Dec. 12—Edgar Delannoit, Brussels W 10

RENE LACAZE

French Welterweight

Born, Paris, December 31, 1929.

1951

Nov. 7—A. Medjene, Paris D 6
Nov. 21—D. Gondolo, Paris W 6
Dec. 12—F. Marchandin, Paris W 6

1952

Jan. 9—P. Leveille, Paris KO 6
Jan. 18—I. Dionne, Geneva W 6
Jan. 30—S. Girardot, Paris W 6
Feb. 20—R. Jacques, Paris KO 5
Mar. 5—Aldo Laghi, Paris KO 5
Apr. 16—Rene Bolivia, Paris W 8
Oct. 9—Roger Gade, Paris KO 3
Nov. 4—Geurard, Bois-Colombes W 8
Nov. 16—Joseph Jicat, Paris KO 9
Dec. 2—A. Marty, Paris W 10

1953

Feb. 17—Marcel Beaumais, Paris W 10
Mar. 4—Georges Burati, Lyon KO 7
Mar. 24—Robert DiMayo, Paris W 10
Apr. 17—Roman Dabrowsky, Lyon W 10
June 2—Andre Briand, Paris W 10
Sept. 15—Bachir Cheraka, Paris L 10
Oct. 6—Georges Macaire, Paris D 10
Oct. 25—Andre Mauguin, Paris W 10
Nov. 10—Franco Fescovi, Paris W 10
Nov. 23—Jacques Dugenie, Paris D 8
Dec. 8—Jacques Prigentfi Ashieres L 10

ALFREDO LaGRUTTA

Italian Welterweight

(Early record unavailable)

1951

June 8—Jean Labalette, Geneva L 10
July 1—Jean Labalette, Turin W 8
Oct. 15—Jackie O'Brien, New York L 8
Oct. 30—Terry Young, Brooklyn KO by 6
Nov. 29—Tippy Larkin, Brooklyn L 8
Dec. 17—Johnny Greco, Boston KO by 3

1952

Jan. 21—Roy Wirt, Richmond W 8
Feb. 4—Richard Doc Watkins, Richm. L 8
Feb. 18—Basil Marie, Richmond W 8
Mar. 3—Angel Chavez, Richmond W 8
Apr. 14—Joey, New Orleans D 10
Apr. 28—Juan Padilla, New Orleans W 10
May 5—Tony Medina, New Orleans KO 5
May 19—Joey Hartdegen, New Orleans L 10
June 9—Joey Hartdegen, New Orleans W 11
June 23—Bernard Docusen, New Orleans D 10
Sept. 25—Augustin Ussin, Geneva W 10
Nov. 17—Ralph Dupas, New Orleans L 8
Dec. 8—Ralph Dupas, New Orleans L 8

1953

Jan. 5—Kid Centella, Ner Orleans KO by 1
Jan. 26—Willie Pastrano, New Orleans L 8
Jan. 29—Harold Jones, Huntington D 10
Mar. 3—Eddie Chavez, San Jose KO by 5
Nov. 10—Pat Lowry, Saginaw L 10

ALAN LANDERS

Australian Flyweight

(Early record unavailable)

1952

Feb. 29—Alan Gibbard, Brisbane KO 5
Mar. 28—Milt Johnson, Brisbane KO 4
Apr. 4—Bruce Cole, Brisbane W 12
May 9—Des Cryer, Brisbane KO 10
Aug. 22—Vince Blake, Brisbane KO by 3
Nov. 6—Ted Fitzgerald, Brisbane KO 6
Nov. 28—Cec Emmons, Brisbane LF 6

1953

Jan. 30—Cec Emmons, Brisbane KO 3
Mar. 13—Vince Blake, Brisbane KO 5
Apr. 17—Ernie Barber, Brisbane KO 2
June 5—Les Geale, Brisbane KO 1
July 10—Kid Dynamite, Brisbane KO by 3

RUDI LANGER

German Bantamweight and Featherweight Champion

Born Berlin, November 12, 1927. Started boxing professionally 1946 and through 1949 engaged in 26 bouts; knockouts, 1; won, 15; drew, 8; lost, 2.

1950

May 18—Walter Demke, Berlin L 12
(German feather title
July 17—Viktor Liwowski, Magdeburg W 10
Dec. 29—Georg Tietzsch, Berlin KO 9

1951

Feb. 25—Heinz Klahre, Leipsig W 12
(German bantam title)
Mar. 31—Albert Fritsch, Halle W 10
May 5—Jacques Lesseine, Luxembourg W 8
Aug. 4—Karl Machart, Garmisch D 8
Aug. 17—Hans Schomig, Munich W 12
(German bantam title)
Sept. 1—Javier Lirio, San Sebastian D 8
Sept. 15—Teodore Gonzalo, Barcelona D 8
Sept. 23—Lucas Rubio, Barcelona W 8
Nov. 25—Modesto Ascensio, Berlin W 8

1952

Jan. 24—Luis Romero, Barcelona L 10
Feb. 1—Adalbert Simek, Stuttgart KO 1
Feb. 13—Luis Romero, Barcelona L 10
Feb. 22—Georg Tietzsch, Berlin W 6
Mar. 8—Albert Muller, Giessen W 8
Apr. 26—Willibald Koch, Berlin W 12
(German bantam title)
May 21—Jose Carmona, Barcelona D 8
June 7—Albert Muller, Cologne D 8
June 18—Jose Galiana, Barcelona W 8
Sept. 7—Louis van Hoeck, Berlin W 6
Nov. 9—Herbert Glaser, Berlin L 8
Nov. 19—Ernst Kohlsaat, Kiel D 6

1953

Jan. 16—Henning Jensen, Copenhagen W 8
Apr. 26—Karl Pinsdorf, Wurzburg W 12
(German featherweight title)
Aug. 5—Jose Galiana, Barcelona L 8
Aug. 12—Luis de Santiago, Madrid KO 4
Aug. 22—Manolo Garcia, Madrid KO by 5

PIERRE LANGLOIS

French Middleweight

Born, Pont-Audemer, March 31, 1925.

1947

Sept. 9—Louis Gaucin, Pont-Audemer W 6
Oct. 18—Germain Caboche, Pt-Audemer W 6
Dec. 9—Moise Chapron, Pt-Audemer W 6

1948

Jan. 3—Joseph Loyer, Paris W 6
Jan. 10—Romain Rolland, Paris W 6
Jan. 24—Michel Lapourielle, Paris W 8
Feb. 7—Andre Vercoutter, Paris KO 7
Feb. 20—Romain Roland, Pt-Audemer KO 1
Mar. 5—Art Valecillo, Rouen W 10
Mar. 23—Roger Djabali, Pt-Audemer KO 3
Apr. 2—Walter Momber, Rouen W 10
May 5—Louis Thierry, Evreux D 10
May 11—Georges Clausener, Pt-Aud. W 10
May 17—Moise Chapron, Basogne W 8
Oct. 1—Jean Carrara, Rouen W 10
Nov. 21—M. Volena, Paris KO 2
Dec. 2—Alf Piette, Rouen W 10
Dec. 8—Pierre le Mentec, Evreux L 10

1949

Feb. 3—Mickey Tollis, Melbourne D 12
Feb. 19—Mickey Tollis, Sydney L 12
Mar. 17—Norm Gent, Melbourne L 12
Apr. 28—Norm Gent, Melbourne L 12
June 2—Bill Gleeson, Melbourne KO by 3
July 21—Bill Gleeson, Melbourne W 12
Nov. 3—Omar le Noir, Evreux W 10
Nov. 29—P. le Mentec, Pont-Audemer KO 4

1950

Jan. 12—Bernard Hyvon, Paris W 10
Jan. 30—Jimmy Swann, Paris W 10
Feb. 8—Georges Clausener, Louviers KO 1
Mar. 5—Omar le Noir, Algiers W 10

Mar. 16—Rene Selles, Pont-Audemer ---- W 10
Apr. 3—Titi Clavel, Paris ---- W 10
Apr. 8—Jean Bechart, Evreux ---- KO 7
Apr. 14—Pierre Mougin, Rouen ---- KO 4
Apr. 24—Charles Humez, Paris ---- L 15
(French welterweight title)
Aug. 6—Gilbert Stock, Pont-Audemer -- W 10
Sept. 2—Velere Benedetto, Marseilles ---- L 10
Oct. 12—Roger Baour, Paris ---- W 10
Nov. 4—Emile Delmine, Brussels ---- W 10
Nov. 17—Jack Braddock, Manchester --- W 10
Dec. 5—Gilbert Ussin, Pont-Audemer -- W 10

1951

Jan. 30—Aime Lombard, Pont-Audemer W 10
Feb. 7—Stan Reypens, Brussels ---- W 10
Feb. 28—Andre Mourguiart, Rouen ---- W 10
Mar. 27—Raphael Da Sylva, Lens ---- W 10
Apr. 5—Roger Baour, Paris ---- W 10
Apr. 10—Ali Amrane, Pont-Audemer ---- W 10
Apr. 30—Bruno Marostegan, Paris ---- W 10
May 9—Emmanuel Clavel, Rouen ---- W 10
June 30—Gilbert Lavoine, Marseilles ---- W 10
July 15—Pierre Hernandez, LeHavre ---- W 10
Sept. 18—Areski Boina, Rouen ---- W 10
Sept. 24—Tommy Bell, Paris ---- KO 6
Oct. 1—Andre Vercoutter,
Pont-Audemer ---- KO 8
Oct. 22—Paolo Melis, Paris ---- W 10
Nov. 19—Serge van Zandt, Pt-Aud. ---- WF 3
Dec. 17—Danny Womber, Paris ---- W 10

1952

Jan. 19—Guy Toupe, Paris ---- KO 7
(vacant French welterweight title)
Mar. 10—Phil Burton, Providence ---- W 10
Mar. 31—Charley Salas, Montreal ---- W 10
May 1—Johnny Bratton, Montreal KO by 4
June 9—Georgie Small, Brooklyn ---- W 10
June 23—Joe Giardello, Brooklyn ---- L 10
July 28—Joe Miceli Brooklyn ---- L 10
Sept. 15—Eladio Gamero,
Pont-Audemer ---- KO 5
Oct. 19—Danny Womber, Lille ---- D 10
Oct. 23—Relinquished French welterweight title to box as middleweight.
Dec. 8—Harold Green, Brooklyn ---- W 10
Dec. 22—Walter Cartier, Brooklyn ---- D 10

1953

Jan. 20—Harry Bos, Rouen ---- KO 8
Feb. 6—Rocky Castellani, New York ---- W 12
Mar. 18—Bobby Dykes, Dallas ---- W 10
Mar. 30—Jimmy Beau, Brooklyn ---- W 10
Apr. 15—Joe Miceli, Miami Beach ---- W 10
May 9—Joe Rindone, Boston ---- L 10
June 17—Rocky Castellani, Cleveland ---- L 10
Sept. 12—Baby Day, Caen ---- W 10
Oct. 23—Garth Panter, New York ---- L 10
Nov. 21—Jesse Turner, St. Louis ---- W 10
Dec. 19—Carmen Basilio, Syracuse ---- D 10

MICHEL LAPOURIELLE

French Light-Heavyweight

Born, Epernay, August 26, 1927.

1947

Nov. 30—Jack Billy, Paris ---- W 6
Dec. 16—Alex Bolna, Paris ---- W 6
Dec. 23—Romain Rolland, Paris ---- W 6

1948

Jan. 4—Ahmed Hassan, Paris ---- L 6
Jan. 10—S. Van Zandt, Paris ---- W 8
Jan. 24—Pierre Langlois, Paris ---- L 8
Feb. 9—Jean Bechard, Paris ---- W 6
Feb. 17—Henri Fabry, Paris ---- L 10
Mar. 2—Gines Lorente, Clichy ---- KO 3
Mar. 8—A. Mourguiart, Paris ---- W 6
Mar. 28—A. Vercoutter, Rosendael ---- L 10
Apr. 3—R. Djabali, Chateau-Thierry --- W 10
Apr. 11—C. Lacomme, Epernay ---- W 10
Sept. 8—Pauldi Bauer, Zurich ---- D 10

1949

Jan. 2—Germain Caboche, Paris ---- W 6
Jan. 8—G. Schiltz, Luxembourg ---- W 10
Feb. 9—Georges Royer, Louviers ---- W 10
Mar. 9—Emile Godart, Troyes ---- W 10
Mar. 16—Marcel Garcia, Louviers ---- W 10
Apr. 2—Kid Marcel, Gennevilliers ---- L 10
May 5—R. Chatenet, Epernay ---- KO 6
May 11—Pauldi Bauer, Zurich ---- W 10
May 25—Gasparyck, Zurich ---- KO 7
July 3—N Boisseron, Troyes ---- KO 4
Dec. 1—Gilbert Stock, Troyes ---- D 8

1950

Jan. 14—Fernando Janilli, Rome ---- L 10
Jan. 21—Widmar Milandri, Brussels ---- L 6
Feb. 18—Gilbert Stock, Brussels ---- W 6
Mar. 4—Arthur Acha, Brussels ---- L 8
Apr. 3—Jan de Bruin, Rotterdam ---- L 10
July 30—Josef Besselmann, Cologne ---- D 10
Sept. 19—Frank Hennebo, Paris ---- D 10
Nov. 7—Shafik Gubrian, Clichy ---- W 10
Dec. 1—Horst Kemena, Dusseldorf ---- D 8
Dec. 16—Bobby Dawson, Geneva ---- L 10

1951

Feb. 9—Peter Muller, Munich ---- D 10
Mar. 6—Cyrille Delannoit, Antwerp ---- W 10
May 8—Duggie Miller, London ---- L 10
June 2—Peter Muller, Dusseldorf --- KO by 8
Nov. 3—Victor D'Haes, Brussels ---- L 10

1952

Feb. 5—Jean Dobiasch, Clichy ---- W 10
Feb. 13—Albert Finch, Brighton ---- KO by 8
Apr. 1—Bernardo Pacini, Clichy ---- W 10
May 9—Jacques Strochio, Cannes ---- D 10
July 26—Charles Colin, LaBaule ---- KO by 9
Nov. 1—Marcel Limage, Brussels ---- L 8

1953

Feb. 7—Vito Di Benedetto, Granville -- KO 4
Mar. 8—Raymond Dieu, St. Lo ---- W 10
May 9—Roland Guille, Tours ---- W 10
Aug. 8—Willi Hoepner, Hamburg -- KO by 7

BILL LARRIGO

Australian Middleweight

(Early record; 20 bouts; 20 knockouts)

1952

Oct. 18—Steve Brian, Broken Hill ---- KO 6
Oct. 31—Tom Scott, Melbourne ---- KO 2
Dec. 6—Ern Jarvis, Newcastle ---- KO 8
Dec. 20—Ern Jarvis, Newcastle ---- KO 6

1953

Jan. 16—Al Bourke, Melbourne ---- L 12
Jan. 31—Jimmy Reeves, Newcastle ---- KO 2
Mar. 2—Leo Brennan, Sydney ---- L 12
Mar. 24—Zac Rakicic, Newcastle ---- KO 11
May 21—Zac Rakicic, Newcastle ---- KO 3
June 4—Al Smith, Newcastle ---- KO 6
June 22—Carlo Marchini, Sydney ---- KO 12
July 10—Al Wilburn, Melbourne ---- KO 2
Aug. 31—Ace Chocolate, Sydney --- KO by 7
Dec. 9—Yeves Lelong, Wollongong ---- KO 2

GERARD LAURENT

French Lightweight

Born, Frevent, June 1, 1927. Was amateur lightweight champion of France in 1947 and 1948.

1948

Sept. 19—Jean Rofas, Frevent ---- W 6
Oct. 24—Henri Vincenzi, Frevent ---- W 6
Nov. —M. Hombrouck ---- W 6
—R. Cuvelier ---- KO 3
Dec. 21—Ray Toussaint, Amiens ---- KO 6

1949

Jan. —G. Fontaine ---- KO 4
Feb. 1—J. Lemeunier, Amiens ---- W 8
Feb. 27—Luc Delhem, Frevent ---- KO 3
Mar. 14—Roger Hombert, Lens ---- W 10
Apr. 19—Boukoufin, Amiens ---- W 10
May 1—Louis Orsini, Lourches ---- W 10
May 21—H. Mombrouck, Doullens ---- KO 3
Nov. 7—Sadok Bahri, Paris ---- KO by 4

1950

Sept. 6—Ellis Ask, Helsinki ---- L 10
Sept. 25—Paul Briois, Pas de Calais ---- W 10
Oct. 20—Ray Lewis, Frevent ---- D 8
Nov. 4—Edgard Delannoit, Brussels ---- L 10

1951

Feb. 6—Ray Souply, Amiens ---- L 10
Feb. 28—Serge Ceustermans, Rouen ---- D 10
Mar. 24—Kid le Noir, Frevent ---- D 10
May 5—Mario Rossellini, Frevent ---- W 10
Oct. 30—Jacques Prigent, Asnieres KO by 3

1952

Jan. 19—Yves Leborgne, Guingamp ----L 10
Feb. 14—Louis Carrara, Paris----------L 10
Mar. 2—Yves Leborgne, Guingamp ----W 10
Mar. 30—Robert DiMayo, Frevent-----KO 2
Apr. 17—Eugene Thomann, Strasbourg--L 10
May 3—Roy Ryan, Amiens----------KO 6
May 24—Herman Korber, Frevent-----W 10
June 11—Jean Archambault, Evreux-----W 10
Sept. 21—Marcel DiBiase, Lille---------W 8
Oct. 4—Theo Nollet, Paris----------W 10
Dec. 13—Guy Gracia, Paris----------L 10

1953

Jan. 17—Gaetano DiLuccia, Paris-------D 10
Feb. 1—Lahouri Godih, Lille----------L 8
Feb. 8—Roger Moglia, Doullans-------KO 3
Mar. 7—Jacques Herbillon, ChalonsKO by 2
May 10—Ray Dumoutier, Tergnier--KO by 7
May 31—Paul Thuilliez, Tourcoing-----KO 7
Sept. 8—Theo Nollet, Paris---------KO by 2
Nov. 9—Edouard Ptak, Paris----------L 8

ROLAND (MICKEY) LAURENT

French Middleweight

Born, Montlucon, February 17, 1924. As an amateur, engaged in 110 bouts; won 85; drew 10; lost 15.

1947

Nov. 23—Robert Charenet, Paris ------KO 2

1948

Jan. 10—Sylva Robin, Vichy ----------KO 4
Jan. 18—Maurice Cieutat, Paris -------KO 6
Jan. 24—Amar Malek, Montiucon -------W 8
Feb. 11—Nestor Boisseron, Montiucon--W 10
Mar. 13—R. Rolland, Montiucon -------KO 3
Mar. 25—Jury VII, Paris ----------W 6
May 25—Michele Marini, Antwerp ------W 6
June 8—Rene Knockhaert, Antwerp --KO 4
June 15—Jury VII, Antwerp ----------W 8
June 29—Lucien Caboche, Antwerp -----L 10
July 13—Marcel Hubrouck, Antwerp---KO 3
July 17—Serge Barthelmy, Vichy ------W 10
Sept. 23—Andre Schmidt, Paris --------KO 7
Oct. 9—Jean Dobiasch, Montiucon-----W 10
Oct. 21—Emile Godart, Paris ----------W 10
Nov. 9—Lucien Caboche, Montiucon---W 10
Dec. 13—Joe Vincenzi, Paris ----------W 8
Dec. 24—Carlo Mola, Montiucon -------W 10

1949

Jan. 4—Gilbert Stock, Evreux --------W 10
Jan. 20—Jean Wanes, Paris ----------W 10
Feb. 7—Cyrille Delannoit, Leige --------L 10
Mar. 25—Randolph Turpin,
Manchester ----------KO by 3
Apr. 16—Tiberio Mitri, Milan ----------L 10
May 26—Gus Degouve, Marseilles -------D 10
June 26—Giovanni Manca, Marseilles---KO 5
Sept. 19—Lucien Krawszyk, Paris--------L 10

1950

Mar. 5—Kid Marcel, Algiers----------L 10
Apr. 18—Kid Marcel, Marseilles----------L 10

1951

Inactive

1952

Mar. 1—Georges Royer, Chateauroux---W 10
Apr. 10—Jean Lalaounis, Paris---------KO 10
May 17—Eladio Gamero, Montlucon----W 10
June 2—Serge Barthelemy, Nevers-----W 10
June 14—Christian Lunaud,
Chatellerault ----------W 10
Sept. 12—Tiberio Mitri, Geneva----------D 10
Oct. 6—Claude Milazzo, Paris----------D 10
Nov. 3—Antonio Soldevilla, Paris------W 10
Nov. 17—Laurent Dauthuille, Paris----KO 2
Dec. 18—Charley Humez, Paris------KO by 4

1953

Feb. 21—Jacques Royer-Crecy, Chat'roux
D 15
(French middleweight title)
May 4—Tuzo Portuguez, Brooklyn------D 10
June 8—Ralph Jones, Brooklyn---------L 10
Oct. 28—Rocky Castellani, Cleveland----L 10
Dec. 1—Baby Williams, Miami Beach---W 10
Dec. 28—Billy Kilgore, Miami Beach----L 10

KITIONE LAVE

Tonga, Friendly Islands, Heavyweight

(Early record: won 13 of 14 bouts; claimed South Pacific heavyweight title after knocking out Miliano, Fiji Islands champion.)

1953

July 20—Peter Day, Auckland----------KO 1
Aug. 3—Bluey Allen, Auckland---------KO 2
Aug. 13—Jim Hall, uckland----------KO 2
Aug. 13—Jim Hall, Auckland----------KO 2
Aug. 25—Rudy Crivic, Auckland--------KO 7
Sept. 15—Frank Farrington, Auckland--KO 1
Oct. 5—Don Mullett, Auckland-------KO 7

GILBERT LAVOINE

European Welterweight Champion

Born, Laon, February 3, 1921.

1948

Oct. 14—M. Fourel, Laon----------W 6
Nov. 4—R. Djabali, Paris----------KO 1
Nov. 21—Charles Guilabert, Laon------KO 3
Nov. 26—G. Norel, Paris----------W 6
Dec. 22—Romain Rolland, Laon--------KO 2

1949

Jan. 4—Said Boina, Paris----------L 6
Jan. 13—S. Kovalesky, Laon----------KO 7
Jan. 23—M. Fourel, Paris----------KO 2
Feb. 1—Rock Gionolla, Atnwerp------KO 5
Feb. 9—R. Kritter, Louviers----------KO 4
Feb. 24—Hezil, Laon----------KO 4
Mar. 5—Luis Diaz, Guise----------W 10
Mar. 10—Emile Chochon, St. Quentin--KO 8
Mar. 20—Charles Guilabert, Laon------KO 5
Apr. 10—A. Keddouri, Laon----------KO 5
Apr. 28—Art Valecillo, St. Quentin-----KO 6
May 22—Gilbert Ussin, St. Quentin----KO 5
May 29—R. Kritter, Rheims----------KO 3
June 11—G. Meillassoux, Soissons-----KO 6
June 19—M. Kourane, Laon ----------KO 3
July 3—E. Lucidarme, Laon ----------KO 6
Sept. 17—Omar Kouidri, Algiers ----------L 10
Oct. 9—Said Boina, Laon ----------KO 3
Nov. 3—Andre Vercoutter, Paris ------KO 7
Nov. 13—Giovanni Carrara, Laon ------KO 2
Nov. 26—Georges Clausener, Hirson -----W 10
Dec. 11—Alfred Piette, Laon ----------W 10

1950

Jan. 6—Andre Vercoutter, Dunkerque--D 10
Jan. 22—Pierre LeMentec, Laon -------KO 1
Feb. 24—Jan Falesky, Geneva ---------KO 5
Mar. 3—Henri Hecquard, LeMans -------L 10
Mar. 12—Kid Rene, Laon ----------KO 2
Mar. 30—Charles Dhery, Paris ----------KO 3
Apr. 16—Andre Vercoutter, Laon -------W 10
Apr. 27—Bernard Hyvon, Paris---------KO 8
May 6—Said Boina, Soissons----------KO 2
May 13—Henri Hecquard, Laon ---------W 10
June 10—Georges Clausener, Laon-------W 10
June 18—Jean Carrara, Rheims---------KO 1
July 16—Titi Clavel, Laon----------WF 12
(French welterweight title)
Oct. 16—Bruno Marostegan, Paris-------W 15
(French welterweight title)
Nov. 8—Alois Dewulf, Laon ----------KO 2
Nov. 27—Jean Mougin, Paris ----------W 10
Dec. 2—Omar le Noir, Amiens ---------W 15
(French welterweight title)
Dec. 16—Martinez d'Alagnon, Rheims --KO 2

1951

Jan. 6—Walter Momber, Laon---------KO 7
Feb. 4—Gilbert Ussin, Paris----------W 10
Feb. 26—Charley Humez, Paris----------L 15
(French welterweight title)
Apr. 15—Ali Amrane, Laon----------W 10
Apr. 26—Roger Baour, Paris----------W 10
May 5—Bouadjmi, Mohkfi, Laon---------W 10
June 9—Gilbert Ussin, Paris----------W 10
June 30—Pierre Langlois, Marseilles-----L 10
July 29—Paolo Melis, Chateau-Thierry--L 10
Oct. 10—Alois DeWulf, Laon----------W 10
Nov. 18—Gustave Perrot, Paris---------KO 9
Dec. 1—Robert Moreau, Laon----------KO 1

1952

Jan. 27—Valere Benedetto, Paris------KO 10
Feb. 10—Raphael DaSylva, Laon--------W 10
Feb. 25—Luigi Valentini, Paris---------KO 6
Mar. 9—Kay Kalio, Laon----------W 10
Mar. 20—Bouadjemi Mohkfi, St. Quentin W 10
May 17—Roger Baour, Laon----------KO 9
July 12—Walter Schneider, Laon------KO 6
Oct. 2—Egisto Peyre, Rome----------KO 8
Oct. 12—Peter Fallon, Paris----------W 10
Dec. 14—Charles Odon, Laon----------KO 3

1953

Jan. 16—Remie Leys, St. Quentin------KO 3
Feb. 8—Jean Etcheverria, Laon--------KO 4

Feb. 27—Bruno Marostegan, Rouen.....W 10
Mar. 22—Cliff Curvis, Paris.....W. Disq. 10
(vacant European welterweight title)
May 16—Aurelio Diaz, Laon.....KO 9
(European welterweight title)
Oct. 4—Leo Starosch, Lille.....W 10
Oct. 18—Harry Bos, Paris.....KO 4
Oct. 30—Claude Milazzo, Paris.....D 10
Dec. 6—Kid Gamero, Laon.....W 10

BOLA LAWAL

Nigerian Lightweight
(early record unavailable)

1951

Apr. 30—Teddy Odus, Lagos.....L 12
(West African featherweight title)

1952

Jan. 30—Speedy Twitch, Lagos.....KO 7
Mar. 7—Red Raymond, Lagos.....W 6
Apr. 2—Ray Allotey, Lagos.....KO 9
May 26—Red Raymond, Lagos.....W 8
July 30—Speedy Twitch, Lagos.....KO by 4
Aug. 2—Adjetey Sowah, Accra.....W 8
Oct. 9—Tommy Higgins, Liverpool.....W 8
Oct. 24—Jim Travers, Blackpool.....W 10
Nov. 6—Irvin Newton, Liverpool.....L 8
Nov. 24—Denny Dawson, Bury.....D 8

1953

Jan. 19—Dai Davies, Derby.....W 8
Feb. 28—Pat Kelly, Belfast.....KO 4
Mar. 26—Alby Tissong, Liverpool.....L 8
May 13—Charley Simpkins, Oldham.....W 8
June 4—Johnny Delmore, Halifax.....KO 4
July 2—Steve Trainor, Liverpool.....L 8
Aug. 6—George Bailey, Liverpool.....KO 6
Aug. 20—Colin Harrison, Liverpool.....L 8
Nov. 27—Syd Greb, Blackpool.....W 8
Dec. 4—Syd Greb, Blackpool.....L 8

CESAR LAWNICZAK

French Middleweight
Born, St. Vallier, May 27, 1928.

1951

Oct. 15—A. Basset, Montceau.....KO 4
Nov. 2—Jean Fabre, St. Etienne.....W 6

1952

Jan. 15—Jean Fabre, Montceau.....KO 2
Feb. 12—A. Moreno, Montceau.....W 8
Mar. 12—M. Salah, Montceau.....KO 5
Apr. 16—Constant Alcanara.....W 6
Apr. 30—G. Pion, Montceau.....KO 4
June 6—O. Meneghini, Geneva.....KO 4
June 21—M. Ouerdani, Paris.....KO 2
June 30—M. Belkacem, Montceau.....KO 2
July 12—M. Carment, LeCreusot.....KO 2
Sept. 12—G. Rossi, Geneva.....D 8
Oct. 14—A. Coullebaut, Montceau.....W 8
Nov. 17—Said Khelfa, Paris.....KO by 1
Dec. 16—Roland Romano, Montceau.....W 10

1953

Jan. 12—A. Boulgroune, Paris.....KO by 7
Mar. 31—C. Ottogali, Montceau.....WF 2
Apr. 12—A. Boulgroune, Chalons.....KO by 4
Sept. 19—Sekou Gassama, Montceau.....KO 3
Oct. 1—Michel Aubignat, Paris.....KO 6
Oct. 29—Mario Savoldi, Milan.....W 8
Nov. 15—Tiberio Mitri, Milan.....KO by 1

KEN LAWRENCE

Southampton, England, Featherweight

1951

Apr. 24—Tommy Higgins, Harringay.....W 6
May 28—Joe Brennan, Bristol.....W 6
June 25—Glyn Evans, Bristol.....W 6
July 25—Jackie Chappell, Portsmouth.....KO 3
Aug. 22—Billy Daniels, Portsmouth.....W 6
Sept. 3—Peter Fay, Bournemouth.....L 8
Nov. 19—Eddie McCormick, Walworth.....KO 8
Dec. 3—Jimmy Cardew, Herne Bay.....W 8

1952

Jan. 7—Tommy Miller, Cheltenham.....D 8
Jan. 29—Jimmy Cardew, Albert Hall.....W 8
Feb. 12—Denny Dawson, Harringay.....KO 5
Mar. 3—Glyn Evans, Cheltenham.....W 8
Apr. 22—Jimmy Cardew, Harringay.....W 8
May 26—Johnny Butterworth, Manchester.....KO by 1
Aug. 23—Hugh Mackie, Portsmouth.....KO 1
Sept. 17—Al Young, Portsmouth.....W 8
Nov. 19—Stan Skinkiss, N. S. C.....W 8
Dec. 11—Stan Rowan, Liverpool.....KO 2

1953

Sept. 8—Sammy McCarthy, Mile End.....LF 6
Oct. 22—Gene Caffrey, Portsmouth.....W 8
Nov. 2—Laurie McShane, Walworth.....W 8

ALF LAY

London (Battersea), England,
Light-Heavyweight
(1951 A.B.A. light-heavyweight champion)

1951

Dec. 17—Arthur Stone, Shepherds Bush.....KO 5

1952

Jan. 2—Dudley Cox, Marylebone.....L 6
Jan. 21—Pete Davis, Shepherds Bush.....W 6
Jan. 28—Santos Martins, Walworth.....KO 4
Feb. 9—Billy Coulter, Marylebone.....L 6
Mar. 3—Billy Coulter, Shep. Bush.....W 6
Mar. 19—Jack Simms, Walworth.....KO 3
Mar. 25—Noel Sinfield, Earls Court.....KO 4
Mar. 31—Jack Mason, Shepherds Bush.....W 6
May 4—Rocco Long, Bermondsey.....L 6
May 26—Billy Coulter, Mile End.....L 6
Sept. 8—Dudley Cox, Barnstaple.....KO by 3
Nov. 3—Bryn Jones, Cheltenham.....KO by 2
Nov. 17—Bryn Jones, Bristol.....KO 3
Dec. 2—Peter Longo, Earls Court.....KO by 3

1953

Feb. 16—Roger Corbett, N.S.C.....KO 2
Mar. 23—Teddy Gee, N.S.C.....W 6
Apr. 13—Denny Taylor, Wembley.....KO 4
May 14—Ken Mullins, Wembley.....KO 3
June 16—Peter Longo, Wembley.....KO by 6
Nov. 23—Denny Taylor, Wembley.....LF 6

YOUNG LAYTON

Australian Lightweight
(Early record unavailable)

1953

Jan. 16—Johnny Conway, Brisbane.....W 10
Feb. 13—Johnny Conway, Brisbane.....KO 7
Apr. 10—Jimmy Baine, Brisbane.....D 10
May 22—Norm Miller, Brisbane.....W 12
June 26—Jimmy Baine, Brisbane.....W 12

LEW LAZAR

London (Aldgate), England, Welterweight
Born, February 3, 1931.

1951

June 12—Freddie Bird, Mile End.....W 6
June 26—Ken Tisor, Mile End.....KO 4
July 24—Jack McCarthy, Mile End.....KO 4
Aug. 9—Fred Innes, Brighton.....KO 2
Aug. 21—Santos Martin, Mile End.....D 6
Sept. 11—Ron Kensington, Wembley.....WF 3
Oct. 8—Don Desborough, Shep. Bush.....KO 5
Oct. 29—Alex Whitbread, Brighton.....KO 2
Nov. 2—Owen Randall, Earls Court.....KO 2
Nov. 27—Jimmy Miller, Wembley.....KO 4
Dec. 11—Charley Kray, Albert Hall.....KO 3
Dec. 19—Morley Nightingale, West Ham.....W 6

1952

Jan. 15—Santos Martins, Marylebone.....W 6
Jan. 29—Harry Warner, Albert Hall.....W 6
Feb. 26—Don Desborough, Albert Hall.....W 6
Mar. 18—Don Desborough, Albert Hall.....KO 4
Mar. 25—Jack McCarthy, Earls Court.....W 6
Apr. 2—Johnny Fish, Seymour Hall.....W 6
May 26—Jimmy Brogden, Manchester.....W 6
June 17—Les Garbett, Mile End.....KO 3
Oct. 7—Billy Coulter, Wembley.....W 6
Oct. 28—Bernie Newcombe, Earls Court.....W 6
Nov. 17—Alf Danahar, Leyton.....W 8
Dec. 15—Duggie du Preez, Leyton.....KO 2

1953

Mar. 9—Jimmy Brogden, Leyton.....KO 2
Apr. 13—Nico Schoenmaker, Leyton.....W 8
Apr. 20—Terry Ratcliffe, Walworth.....L 8
May 18—Terry Ratcliffe, Earls Court.....KO 3
May 27—Danny Molloy, Glasgow.....W 8
Sept. 1—Bernie Newcombe, Mile End.....W 8
Oct. 13—Terry Ratcliffe, Earls Court.....KO 10
Nov. 17—Roy Baird, Albert Hall.....KO 7
Dec. 8—Jack Braddock, Harringay.....W 8

JACQUES LEGENDRE

French Featherweight

Born, Rennes, April 26, 1928.

1949

Sept. 20—Sylvain Therouse, Paris W 6
Oct. 11—J. Dubourg, Paris KO 2
Nov. 6—Jean Binet, Paris W 8
Nov. 22—Maurice Fernandez, Paris W 6

1950

Jan. 10—Jean Scienkiewicz, Paris W 6
Jan. 17—Albert Marcq, Paris W 6
Feb. 28—Pierre Carrara, Paris KO 8
Mar. 21—Maurice Fernandez, Paris W 8
Apr. 18—Maurice Forni, Paris L 10
June 13—Maurice Maury, Paris KO by 6
Nov. 2—Fernand Guillo, Paris W 8
Nov. 16—Georges Lafage, Paris W 8

1951

Feb. 4—A. Bidois, Paris KO 1
Feb. 12—Marcel Janoski, Paris KO 4
Feb. 26—Abderahmane Keddad, Paris W 8
Mar. 13—Marcel Barbier, Paris L 10
Apr. 5—Lucien Meraint, Paris W 8
Apr. 30—Yves Husson, Paris L 8
June 29—Andre Scotto, Asnieres KO 10
Sept. 20—Henri Vincenzi, Paris W 8
Oct. 11—Fernand Guillo, Paris W 8
Oct. 26—Jacques Bataille, Lens KO by 7
Nov. 8—Henri Houdelet, Paris KO 8
Nov. 29—Antoine Ciolfi, Paris W 10

1952

Jan. 10—Abderhamane Keddad, Paris W 10
Jan. 20—Yves Husson, Rennes W 10
Feb. 11—Maurice Forni, Paris L 10
Mar. 16—Bernard Dodin, Rennes KO 5
Mar. 30—Marcel Barbier, Avion W 10
Apr. 10—Jules Chartier, Paris KO 8
May 8—Pierre Carrara, Paris KO 5
Sept. 28—Lucien Meraint, Paris L 10
Oct. 23—Mohamed Chickaoui, Paris D 8
Nov. 9—Juan Rofas, Rennes W 10
Nov. 25—Jacques Lemeunier, Paris KO 4
Dec. 2—Yaya Maddi, Paris KO 4
Dec. 16—Mohamed Chickaoui, Paris D 10

1953

Jan. 10—Henri Authier, Lyons W 10
Jan. 19—Andre Clabec, Paris W 10
Feb. 10—Umberto Molinaro, Paris W 10
Feb. 28—Lucien Meraint, Paris KO by 9
Mar. 26—Henri Authier, Paris D 10
May 12—Sammy McCarthy, London L 10
Oct. 15—Andre Younsi, Paris L 8
Oct. 25—Mohamed Chickaoui, Paris L 10
Nov. 27—Jacques Bataille, Dunkirk L 10
Dec. 12—Marcel Ranvial, Rosendael LF 7
Dec. 24—Pierre Richaud, Bordeaux L 10

DES LENNON

Banbridge, Ireland, Lightweight

1951

Jan. 24—John Haughey, Belfast KO 2
Feb. 14—John Moore, Belfast KO 1
Feb. 28—Fred Morton, Belfast W 6
Mar. 14—Jim Brady, Belfast KO 4
Mar. 31—Sammy Welsh, Belfast W 8
Apr. 18—Harry Peacock, Belfast KO 4
May 19—Dan Breen, Belfast W 8
June 9—Jackie Wakelam, Belfast KO by 7
Sept. 1—Jim Hamilton, Belfast KO 4
Sept. 12—Mickey Campbell, Belfast W 8
Sept. 26—Gordon Riding, Belfast D 8
Oct. 24—Ted Ansell, Belfast W 8

1952

Jan. 5—Dan Green, Belfast L 8
Jan. 19—Ray Brown, Belfast W 8
Feb. 4—Jackie McKenna, Armagh W 8
Mar. 15—Ken Maynard, Belfast W 8
Apr. 5—Dan Collie, Belfast W 8
Apr. 26—Charley Fawcett, Belfast W 8
May 19—Ronnie Hammersley, Belfast KO 5
July 25—Jackie McKenna, Bainbridge KO by 5
Oct. 21—Danny Hurley, London KO by 6
Dec. 17—Danny Robertson, Belfast W 8

1953

Jan. 31—Johnny Britton, Belfast KO 4
Feb. 21—Johnny Delmore, Belfast KO by 8
Mar. 7—Billy Timmins, Belfast W 6
Apr. 11—Al Sharpe, Belfast L 8
Apr. 25—Billy Donnelly, Dundalk KO 2
Oct. 24—Colin Harrison, Belfast L 8

TOMMY LERMA

(Ambrosio Pinolio)

Filipino Lightweight

1951

Jan. 31—Speedy Martinez, Manila W 8
May 26—Arthur Brown, Caloocan KO 1
Oct. 14—Kid Villanueva, Davao W 8
Oct. 28—Little Dundee, Davao D 8
Nov. 11—Small Quintin, Davao W 8

1952

Feb. 2—Star Naven, Manila W 10
Feb. 16—Strong Ravalo, Caloocan W 8
Mar. 5—Kid Independence, Manila L 10
May 17—Milton Ross, Manila L 10
Aug. 2—King Tut, Caloocan L 10
Oct. 19—Star Dado, Palawan D 8
Nov. 15—Star Dado, Palawan KO by 6

1953

Jan. 31—King Tut, Manila W 10
Feb. 18—Rocky Montano, Manila KO 6
Mar. 21—Star Naven, Rizal KO 8
Apr. 8—Star Matnog, Manila D 10
May 16—Star Matnog, Manila W 10
Sept. 30—Milton Ross, Manila KO 3

MARCEL LIMAGE

Belgian Light-Heavyweight Champion

Born, Quaregnon, July 21, 1929.

1951

Oct. 1—Roger, Courtrai KO 1
Oct. 24—J. Lebegue, Charleroi W 6
Oct. 28—Bob Francois, Gemappe W 6
Nov. 8—Camberlain, Brussels W 6
Nov. 25—Jo Morin, Gemappe W 6

1952

Jan. 12—Smelders Dominique, Brussels KO 4
Jan. 20—Jacqmain, Mt. St. Gilbert KO 4
Feb. 10—Rik van Kuyck, Gembloux W 10
Mar. 3—Marcel Collet, Liege KO 2
Apr. 20—Emile Degreef, Ct. St. Etienne W 8
May 3—Vicky, Antwerp W 6
May 31—Joe Dax, Genval KO 4
Sept. 15—Emile Godart, Liege W 8
Sept. 24—Henry Chebault, Brussels KO 8
Oct. 21—F. Golob, Charleroi KO 9
Nov. 1—Michel Lapourielle, Brussels W 8
Nov. 26—Arthur Herlem, Brussels W 8

1953

Feb. 1—DeKegel, Wavre KO 4
Feb. 22—Emile Degreef, Wavre W 10
Mar. 3—Yves Calamari, Charleroi KO 1
Mar. 19—Victor D'Haes, Brussels KO 9
(Belgian light-heavyweight title)
Apr. 18—Serge Barthelemy, Brussels D 10
June 19—Willi Hoepner, Hamburg KO by 5
Sept. 13—Pierre Doorenbosch, Genappe KO 6
Oct. 17—Ramon Martinez, Brussels KO 6
Oct. 25—Andre DeKeersgeiter, Genappe KO 1
(Belgian light-heavyweight title)
Nov. 18—Ivano Fontana, Brussels L 10

JIM LINDLEY

Doncaster, England, Middleweight

1952

May 12—Bob Conway, W. Hartlepool W 4
May 26—Bill Parker, W. Hartlepool D 4
June 30—Bill Parker, Sunderland W 4
July 28—Harry Tunney, Sunderland D 4
Aug. 18—Jim Teasdale, W. Hartlepool W 4
Sept. 20—Tom Meli, Belfast W 8
Nov. 10—Bert Stoker, Derby W 6
Nov. 17—Jack Johnson Cofi, Alfreton W 8
Nov. 25—Tommy Hilton, Bury KO by 2

1953

Jan. 8—Rod Deamer, Cambridge L 8
Feb. 20—Willie Armstrong, Greenock KO by 2
Aug. 12—Joe Odeyemi, Bolsover W 8
Sept. 22—Jack Johnson Cofi, Spalding W 8
Nov. 6—Len Jarvis, Spalding L 8
Nov. 16—Brian Coxhead, Preston L 8

TONY LIVERSAGE

South African Light-Heavyweight Champion

(Complete record unavailable)

1949

Jan. 29—Don Carr, Johannesburg.....L 8

1950

Feb. 17—Piet van Staden, Durban.....L 8

1951

Mar. 19—Jerry van Wyk, Johannesburg..W 6
Mar. 31—Piet Strydom, Johannesburg.....L 6
July 14—Reg Andrews, Johannesburg.....L 8

1952

Mar. 14—Johnny Risko, Durban.....KO 5
Dec. 8—Jack Krynauw, Johannesburg..KO 10
(vacant South African light-heavy title)

1953

Apr. 1—Stan Lotriet, Cape Town.....W 12
(South African light-heavy title)
July 25—Bonny Foord, Pretoria.....W 12
(South African light-heavy title)
Aug. 29—Johnny Sullivan, Jo'burg..KO by 3
Nov. 30—Dawie Fourie, Durban.....W 10

WILLIAM LLOYD

Abergavenny, Wales, Lightweight

1953

July 31—Eric Roberts, Liverpool.....KO 1
Aug. 6—Chris Howson, Liverpool..KO by 3
Aug. 20—Hugh Mackie, Liverpool.....W 4
Aug. 27—Chris Howson, Liverpool.....KO 1
Oct. 1—Del Willis, Liverpool.....KO 2
Oct. 8—Jackie Dyer, Liverpool.....W 6
Oct. 30—Del Willis, Blackpool.....KO 4
Nov. 23—Parry Dando, Cardiff.....W 6

DUILIO LOI

Italian Lightweight Champion

Born, Trieste, April 4, 1929.

1950

Jan. 31—Costa, Cagliari .....W 8
Mar. 4—Costa, Bologna .....W 8
Mar. 15—Martinez, Milan .....KO 2
Mar. 22—Nicola Funari, Milan.....W 8
Apr. 15—Jan Nicolaas, Milan.....W 10
May 8—Djilali Bouaziz, Gallarate.....W 8
May 17—De Joanni, Milan.....W 8
July 14—Gian Luigi Uboldi, Milan.....W 8
Sept. 13—Allan Tanner, Bologna.....W 10
Nov. 8—Luigi Male, Milano.....D 12
(Italian lightweight title)
Dec. 14—Frank Hermal, Milan .....W 10

1951

Feb. 21—Karl Machart, Milan.....W 10
Mar. 7—Juan Castellanos, Monza.....W 10
Mar. 14—Paul Guillaume, Milan.....KO 5
Mar. 31—Roland Guilbert, Modena.....W 8
Apr. 14—Leon Bourlet, Milan.....W 8
June 9—Morlay Kamara, Cagliari.....W 10
July 6—Ray Lewis, Genoa.....W 10
July 18—Gianluigi Uboldi, Milan.....W 12
(vacant Italian lightweight title)
Sept. 1—Leyton Lewis, Varese.....KO 2
Oct. 9—Ray Lewis, Cagliari.....KO 2
Oct. 26—Svend Wad, Geneva.....W 10
Dec. 10—Tommy Barnum, London.....W 10
Dec. 26—Emilio Orozco, Milan.....KO 6

1952

Jan. 14—Karl Pinsdorf, Genoa.....W 10
Apr. 2—Emilio Marconi, Cagliari.....W 12
(Italian lightweight title)
Apr. 11—Charles Colpin, Genoa.....KO 6
June 4—Augustin Argote, Milan .....W 10
Aug. 18—Jorgen Johansen, Copenhagen..L 15
(European lightweight title)
Nov. 11—Alois Brandt, Cagliari .....W 10
Nov. 26—Serge Ceustermans, Milan.....W 10
Dec. 17—Francis Bonnardel, Milan.....W 10

1953

Jan. 29—Ernesto Formenti, Milan.....KO 9
(Italian lightweight title)
Feb. 20—Pepe DiJoanni, Genoa.....W 10
Apr. 2—Allan Tanner, Milan.....W 10
May 8—Jean Labalette, Geneva.....W 10
June 20—Ernesto Formenti, Milan.....KO 10
June 27—Franco Antonini, Foligno.....D 10
July 11—Mario Rosellini, LaSpezia.....KO 2
Sept. 13—Emilio Marconi, Grosseto.....D 12
(Italian lightweight title)
Oct. 21—Valde Fusaro, Milan.....W 10
Nov. 4—Sandy Manuel, Milan.....W 10
Nov. 15—Jo Janssens, Milan.....W 10

JACQUES LOIT

French Bantamweight

Born, Lisieux (Calvados), Nov. 29, 1929.

1952

Jan. 16—A. Hurtrel, Alencon.....KO 3
Feb. 2—M. Hautois, Melun.....D 10
Feb. 9—L. Gougelin, Noisy-le-Roi.....D 6
Feb. 20—Edmond Moletto, Evreux.....W 10
Mar. 5—Guy Bonin, Alencon.....D 8
Mar. 26—Jacques Dumesnil, Evreux.....L 10
Apr. 11—S. Ouchecha, St. Aubin.....W 8
Apr. 20—A. Schepens, Trouville.....W 8
Oct. 10—M. Cochin, St. Aubin.....KO by 8

1953

Jan. 10—Moncef Fehri, Paris.....W 8
Jan. 24—S. Ouchecha, Melun.....D 10
Feb. 23—Jacques Louni, Lisieux.....W 10
May 10—D. Elbilia, Bonneville.....W 10
June 6—Tino Cardinale, St. Etienne.....W 10
Sept. 5—Andre Valignat, Paris.....L 10
Sept. 14—Gaudenzio Garutti, Novara.....L 8
Dec. 1—Andre Jasse, Paris.....W 10

AIME LOMBARD

French Middleweight

Born, St. Michel de Maurienne, Sept. 30, 1923.

1947

Nov. 14—Arthur Zollinger, Grenoble..KO 6

1948

Jan. 4—Gines Lorente, Paris.....KO 2
Jan. 11—Louis Gaudin, Paris.....KO 4
Jan. 16—Mohamed Belkeir, Grenoble..KO 3
Oct. 2—Bernard Hyvon, Rennes.....L 6
Dec. 5—Georges Clausener, Paris.....L 8

1949

Jan. 7—Robert Molinier, LeMans.....KO 8
Mar. 4—Maurice Bouvet, Paris.....W 8
Mar. 13—Andre Carigand, Valenciennes..W 10
Mar. 27—Valere Benedetto, Marseilles...L 10
Apr. 8—Christian Christiansen,
Copenhagen .....L 6
Apr. 25—Luigi Valentini, Rome.....L 8
May 28—Carlo Boccolini, Milan.....L 8
Sept. 20—Carlo Mola, Florence.....L 8
Oct. 7—Bernard Hyvon, LeMans.....L 10
Nov. 21—Teun Brommer, Rotterdam.....D 8
Dec. 3—Francois le Parc, St. Brieuc..KO 3

1950

Jan. 14—Christian Guilabert, Grenoble..W 10
Feb. 19—Henri Hecquard, Rennes.....L 10
Feb. 25—Alfred Piette, Lille.....W 10
Mar. 9—Amedeo Deyana, La Chaux
de Fonds .....W 10
Mar. 27—Daniel Debouclon, Paris.....W 10
July 9—Omar le Noir, Aix le Bains.....W 10
Oct. 22—Joseph Fernandez, Paris.....L 10
Nov. 10—Giglio Odorico, Grenoble.....W 10

1951

Jan. 30—Pierre Langlois, Pont-Audemer L 10
Feb. 21—Alois Dewulf, Brussels.....L 10
Mar. 10—Augustin Ussin, St. Brieuc.....W 10
Nov. 17—Fulvio Fiori, Paris.....W 10
Dec. 1—Dominique Lamarra, Paris.....W 10
Dec. 23—Pierre Wuessler, Nancy.....W 10

1952

Feb. 1—Leon Nowiasz, Boulogne...KO by 7
Mar. 15—Marcel Assire, Lixieux.....L 10
Apr. 21—Leon Nowiasz, Grenoble.....W 10
May 22—Antonio Soldevilla,
St. Jean de Luz.....L 10
Oct. 25—Said Khelfa, Paris.....L 8
Nov. 17—Dominique Lamarra, Paris.....W 8
Nov. 27—Henri Entringer, Paris .....L 8

1953

Jan. 24—Julien Alazard, Grenoble.....W 8
Feb. 1—Baby Day, Chateauroux.....KO by 8
Apr. 12—Marcel Tirel, St. Lo.....L 10
May 23—Jean Claude, Poisson, Flers.....L 10
May 31—Georges Norel, Cherbourg.....D 8
June 29—Tiberio Mitri, Naples.....L 10

TONY LOMBARD

(Louis Trichardt)

South African Featherweight

Born, Louis Trichardt, South Africa, October 10, 1924.

1945

Dec. 1—Johnny Joubert, Johannesburg W 4

1946

Mar. 30—George Anderson, Johannesbg. W 6
May 18—Nicky Smit, Johannesburg W 6
July 6—A. Kruger, Johannesburg W 8
Oct. 19—Jackie Solomon, Johannesburg L 6
Dec. 14—S. van Staden, Pietersburg KO 3

1947

Mar. 22—Jimmy Webster, Johannesbg. WF 7
Aug. 16—Bill Benecke, Johannesburg KO 5
Sept. 18—Mickey McKay, Durban W 6
Nov. —Mickey McKay, Johannesburg W 6
Nov. 8—Jimmy Toweel, Johannesburg L 4
Nov. 24—Jimmy Toweel, Johannesburg KO by 4

1948

Mar. 1—Jim McCann, London W 6
Apr. 5—Sammy Ervin, London KO 1
Apr. 14—Bert Jackson, Paisley KO 6
May 13—Frank Kelly, Liverpool W 10
June 2—Frank Kenny, Glasgow KO by 6
June 11—Frank Williams, Manchester W 10
Sept. 7—Cliff Anderson, Birmingham W 12
Nov. 29—Eddie Miller, London L 11

1949

Jan. 17—Eric Powell, Birmingham KO 6
Feb. 21—Al Phillips, London L 8
Mar. 14—Tommy Burns, Leeds L 8
Mar. 22—Cliff Anderson, London W 8
Apr. 4—Al Phillips, London W 8
July 1—Ronnie Clayton, Durban W 12
Aug. 6—Vic Toweel, Johannesburg L 12
(South African featherweight title)
Sept. 30—Vic Toweel, Johannesburg L 12
(South African featherweight title)
Dec. 13—Al Phillips, London L 8

1950

Feb. 17—Jimmy Toweel, Durban W 10
July 1—Gerald Dreyer, Jo'burg KO by 7
(South African lightweight title)
Aug. 14—Johnny Becket, Johannesb'g KO 3
Oct. 16—Ray Fitton, Manchester W 10
Nov. 7—Roy Ankarah, London KO by 8
Dec. 5—Lou Alter, London KO 1
Dec. 13—Hugh Mackie, Paisley W 8

1951

Jan. 5—Jackie Turpin, London W 8
Feb. 19—Dai Davies, Carmarthen W 8
Mar. 12—Bert Jackson, London W 8
Apr. 19—Bert Jackson, Liverpool W 8
May 1—Allan Tanner, London L 8
June 1—Teddy Peckham, Manchester KO by 10
July 12—Bernard Pugh, Bristol L 10
July 25—Danny O'Sullivan, Portsmouth D 8
Dec. 15—Luis Romero, Durban L 10

1952

Mar. 24—Vic Toweel, Cape Town KO by 8
(South African featherweight title)
May 31—Ray Serafin, Johannesburg W 8
June 21—Bernard Nel, Pietermaritzburg W 8
Aug. 16—Angus MacDonald, Pt. Elizabeth W 8

1953

June 13—Tony Habib, Jo'burg KO by 3
Nov. 10—Solly Cantor, Cape Town L 10

PETER LONGO

London (Covent Garden), England, Middleweight

As amateur, Won A.B.A. championship, 1951.

1952

Feb. 7—Jack Mason, West Ham KO 4
Mar. 3—Eric Metcalfe, Walworth W 6
Mar. 17—Johnny Mudge, Shepherds Bush D 6
Sept. 30—Dinky White, Earl's Court W 6
Oct. 20—Arthur Fricker, Leyton KO 1
Nov. 3—Denny Taylor, Walworth W 6
Nov. 11—Eddie Clancy, Earls Court KO 1
Nov. 17—Frank Russell, Leyton KO 5
Dec. 2—Alf Lay, Earls Court KO 3

1953

Jan. 5—Dick Dewhurst, Walworth KO 3
Feb. 2—Jack Baker, Walworth KO by 5
Apr. 30—Dinky White, Albert Hall W 8
May 11—Denny Taylor, Gr. Yarmouth W 8
June 16—Alf Lay, Wembley KO 6
Oct. 20—Rocco King, Wembley KO 1
Nov. 23—Eric Ludlam, Wembley KO 5

JIMMY LONGTON

Chorley, England, Middleweight

1949

Feb. 19—Sam Burgoyne, Newtown L 6
Mar. 1—Sammy Milsom, Reading L 4
Aug. 16—Andy Oliver, Watford W 4
Oct. 11—Eddie Ashcroft, Watford KO 2
Nov. 8—Andy Oliver, Watford W 4
Dec. 20—Tony Dewhurst, Reading KO 3

1950

Jan. 16—Richard Dewhurst, Newbury KO 3
May 15—Ted Dexter, Preston W 6
June 19—Ron Crookes, Preston L 6
July 11—Jackie Scott, Preston L 6
July 24—Sammy Milsom, Swindon W 6
Sept. 5—Wally Beckett, Bristol KO by 3
Oct. 30—Jackie Scott, Preston L 6
Dec. 22—Frankie Priest, Blackpool D 6
Dec. 30—Tommy Armour, Belfast L 8

1951

Jan. 5—Billy Taylor, Blackpool D 6
Feb. 24—Jackie Brown, Belfast KO by 7
Apr. 16—Charley Roberts, Preston L 8
May 5—Tom Johnston, Belfast D 8
May 17—Billy Ellaway, Liverpool WF 3
June 7—Billy Ellaway, Liverpool W 8

1952

Feb. 4—Bobby Rhodes, Preston L 8
Feb. 14—Frank Duffy, Liverpool L 8
Feb. 21—Ivor Devonport, Liverpool L 8
Mar. 10—Billy Middleton, Weston KO by 5
July 31—Vic Harrison, Liverpool KO by 4

1953

June 15—Dudley Cox, Preston W 8
Aug. 27—Pat McAteer, Liverpool L 8

ANTONIO LOPEZ

Spanish Welterweight

1953

Jan. 6—Julian Rabaini, Amiens W 8
Jan. 23—Bernard Adam, Caen W 8
Feb. 20—Joseph Jicat, St. Etienne L 10
Mar. 3—Francis Novak, Amiens D 8
Apr. 4—Augustin Ussin, Paris L 10
Apr. 11—Francis Novak, Aumale KO 5
May 9—Mario Ursini, Granville L 8
Aug. 23—Pedro Antonio Jiminez, Madrid L 8
Nov. 28—Angel Garcia, Barcelona L 10

TONY LORD

Ashton, England, Light Heavyweight

Born, Lowestoft, November 1, 1926.

1948

July 22—George Nuttall, Liverpool KO 2
Dec. 11—Henry Palmer, Newbury KO 3
Dec. 30—Garnett Denny, Liverpool KO by 5

1949

Jan. 24—Tommy Paddock, Weston KO 3
Jan. 31—Johnny Barton, Leicester KO by 5
Feb. 15—Jimmy Carroll, Hyde KO 1
Mar. 14—Doug Richards, Northampton KO 4
Apr. 11—Tommy Caswell, Northampton KO by 8
Apr. 26—Frank Dolan, Ashton KO 2
May 30—Reg Spring, Preston KO by 5
Oct. 3—Garnett Denny, Preston W 8
Oct. 17—Les Pam, High Wycombe KO 5
Nov. 21—Bernard Watson, Blackburn KO 2

1950

Feb. 1—Garnett Denny, Wolverh'pton W 8
July 17—Koffi Kiteman, Leichester KO by 5
July 29—Mac Joachim, Aldershot W 8
Sept. 25—Allan Cooke, Hyde KO 4
Oct. 9—Mac Joachim, Cheltenham W 8
Dec. 12—Dave Williams, Harringay W 6

1951

Apr. 24—Ron Crookes, Harringay.....W 8
May 7—Johnny Barton, Preston...KO by 7
Sept. 12—Yolande Pompee, Liverpool .....KO by 3

1952

July 28—Ron Crookes, Sunderland..KO by 7
Oct. 27—Wilf Glynn, Manchester .....KO 1
Dec. 15—Jimmy James, Gr. Yarmouth..KO 1

1953

Mar. 9—Ken Rowlands, Gr. Yarmouth..W 8
May 4—Ron Crookes, Preston.....KO by 7
July 14—Arthur Howard, Mile End.....D 8
Sept. 28—Arthur Howard, Mile End..KO by 3
Oct. 30—Wally Curtis, Oldham.....W 8

JIM LOUGHREY

Derry, Ireland, Flyweight

1953

Feb. 4—Tommy Rooney, Derry.....KO 2
Mar. 4—Dave Moore, Belfast.....W 4
Mar. 25—Dick Thompson, Belfast.....W 4
May 2—Dave Moore, Belfast.....D 4
May 16—Mick Kerr, Derry.....KO 2
June 6—Frank Booth, Belfast.....KO 3
July 29—Jim Corbett, Derry.....W 6
Aug. 8—Dennis Hunter, Derry.....W 6
Oct. 10—Dave Moore, Belfast.....W 8
Nov. 11—John McManus, Belfast.....D 6
Nov. 25—Jim Corbett, Belfast.....W 6

DICK LOWE

Australian Lightweight
(Early record unavailable)

1952

Jan. 25—Ray French, Wagga.....L 10
Feb. 22—Tommy Ryan, Wagga.....W 12
Mar. 14—Young Sweeney, Wagga.....L 12
Sept. 6—Ray Greenway, Melbourne.....L 10
Sept. 12—Malcolm Amos, Melbourne.....W 10

1953

Jan. 30—Ray James, Melbourne.....KO 2
Feb. 20—Tom Dreaver, Melbourne.....L 10
Mar. 6—Phil Burt, Melbourne.....W 8
Mar. 30—Ted McCoy, Sydney.....W 12
Apr. 2—Gordon Meredith, BrisbaneKO by 8
Apr. 24—Phil Burt, Brisbane.....L 6
May 11—John Slockie, Sydney.....KO 12
June 22—Bob Goslin, Invercargill.....KO 1
July 13—Arthur Kelly, Invercargill.....L 10
July 23—Sid Stevens, Hastings.....L 10
Aug. 10—Frank Wilson, Invercargill.....L 10
Aug. 24—Joe McNally, Dunedin.....KO by 7

JOE LUCY

British Lightweight Champion

Born, London (Mile End), England, February 9, 1930.

1950

May 30—Jimmy Blackburn, Streatham..W 6
Aug. 29—Laurie Henry, Mile End.....W 6
Sept. 26—Johnny Hudson, Albert Hall....W 6
Oct. 24—Vince Marshall, Albert Hall ....W 6

1951

Jan. 12—Ronnie Wormall, Hoxton.....W 8
Jan. 23—Mickey O'Neill, Albert Hall....W 8
Feb. 20—Allan Tanner, Streatham.....W 8
Mar. 13—Luigi Male, Albert Hall .....W 10
Apr. 10—Gerald Dreyer, Albert Hall.....L 10
June 12—Stan Parkes, Mile End.....KO 6
Aug. 14—Billy Shaw, Mile End.....KO 6
Nov. 6—Selwyn Evans, Earl's Court....W 8
Nov. 27—Johnny Flannigan, Streatham..KO 7
Dec. 17—Billy Elliott, Leyton.....W 8

1952

Jan. 2—Laurie Buxton, Marlebone....W 10
Feb. 1—Ted Ansell, Hoxton.....KO 2
Feb. 26—Tommy Barnham, Albert Hall..L 12
Mar. 25—Hoacine Khalfi, Earl's Court...L 10
Apr. 29—Owen Trainor, Streatham.....W 8
Nov. 4—Emmett Kenny, Albert Hall..KO 1

1953

Apr. 28—Louis Carrara, Earls Court.....W 10
June 9—Frank Johnson, White City.....W 12
Sept. 29—Tommy McGovern, Empress Hall .....W 15
(vacant British lightweight title)
Nov. 23—Roy Bennett, Newcastle.....W 10

ERIC LUDLAM

Sheffield, England, Light-Heavyweight

1953

Apr. 9—Derek Molloy, Liverpool.....KO 4
Apr. 25—Harry Tunney, Sunderland.....W 4
May 7—Jack Walsh, Cleethorpes.....KO 1
May 18—Joe Elliott, W. Hartlepool.....W 6
June 8—Ronnie Iverson, W. Hartlepool .....KO 1
June 20—Eric Metcalfe, Chester.....KO 6
June 27—Joe Odeyemi, Bolsover.....W 8
Aug. 8—Jack Baker, Bolsover.....KO 4
Nov. 9—Joe Odeymi, Preston.....W 8
Nov. 23—Peter Longo, London.....KO by 4
Dec. 14—Roy Johnson, Leeds.....W 8

MATHIAS LUYTEN

German Middleweight

Born, Rheinhaussen, November 2, 1925.
Began boxing professionally 1946.

1951

Feb. 7—Jimmy Lyggett, Hamburg.....L 6
Apr. 6—Al Bishop, Dusseldorf.....W 6
May 6—Amundus Spitzkopf, Kiel.....D 6
July 7—Amandus Spitskopf, Hamburg..W 6
July 23—Toni Lopez, Essen.....D 6
Sept. 24—Jimmy Lyggett, Bielefeld.....D 6
Nov. 2—Don Ellis, Hamburg.....D 6
Dec. 6—Jimmy King, Dusseldorf.....L 8
Dec. 25—Kurt Jagals, Duisberg.....W 8

1952

Jan. 18—Werner Handtke, Berlin.....L 6
Feb. 16—Jimmy Lyggett, Kiel.....D 6
Mar. 16—Horst Kemena, Dusseldorf....W 6
Apr. 20—Franz Ehringer, Luxembourg..L 10
May 2—Alois Bachhuber, Munich.....W 6
May 10—Walter Schneider, Oberhausen..D 8
June 7—Gustav Scholz, Cologne...KO by 2
June 15—Beuscher, Essen.....W 6
Aug. 9—Don Ellis, Rheinhausen.....L 8
Sept. 6—Walter Schneider, Oberhausen..D 8
Oct. 4—Fritz Schwering, Krefeld....KO 5

1953

Feb. 15—Gerhard Wenzel, Dortmund.....L 6
May 9—Horst Kemena, Munchen-Gladbach .....W 6
July 4—Paul Chomuntowski, Krefeld...W 6
July 25—Hans Baumann, Krefeld.....D 6
Aug. 2—Gerhard Wenzel, Dortmund.....L 6

PAT McALLISTER

Belfast, Ireland, Middleweight

1952

Feb. 13—Johnny King, Belfast.....KO 1
Feb. 27—Jackie Hughes, Belfast.....WF 3
Apr. 19—Cliff Garvey, Belfast.....KO 5
June 7—Tom Johnston, Belfast....KO by 3
July 19—Joe Quinn, Londonderry.....KO 2
Aug. 2—Eric Metcalfe, Belfast.....W 8
Oct. 4—Jackie Scott, Belfast.....L 8
Nov. 1—Jack Johnson Cofi, Belfast.....L 8

1953

Feb. 4—Sonny Quinn, Derry.....W 8
Sept. 26—Joe Quinn, Belfast.....KO 7
Oct. 31—Joe Odeyemi, Belfast.....KO by 4

PAT McATEER

Birkenhead, England, Middleweight

1952

Sept. 11—Art Lewis, Liverpool.....KO 2
Sept. 25—Jack Thomas, Liverpool.....KO 3
Oct. 16—Stan Prescott, Liverpool.....KO 1
Oct. 30—Frankie Webb, Liverpool ....KO 3
Nov. 13—Tommy Hilton, Liverpool....KO 5
Dec. 4—Dudley Cox, Liverpool.....W 8

1953

Jan. 29—Eddie Phillips, Liverpool.....W 8
Feb. 12—Tom Johnston, Liverpool.....KO 6
Apr. 30—Bobby Rhodes, Liverpool....KO 3
May 14—Ron Grogan, Liverpool.....KO 4
May 21—Ernie Vickers, Liverpool.....W 8

June 25—Rocco King, Liverpool W 8
Aug. 27—Jimmy Longton, Liverpool W 8
Sept. 24—Bob Cleaver, Liverpool W 8
Nov. 26—Richard Armah, Liverpool W 8

PAT McCARTHY

Birkenhead, England, Featherweight

1952

July 24—Art Belec, Liverpool KO by 2
Aug. 28—Percy James, Liverpool W 4
Sept. 11—Percy James, Liverpool KO 4
Sept. 25—Cliff Spinks, Liverpool L 6
Nov. 6—Tommy Foss, Liverpool KO 5
Nov. 20—Stan Gee, Liverpool KO 3

1953

Jan. 8—Tony Russell, Liverpool KO 2
Jan. 30—Cliff Spinks, Blackpool D 8
Feb. 25—Cliff Spinks, Blackpool KO 5
Mar. 5—Haydn Jones, Liverpool KO 4
Mar. 19—Billy Ashcroft, Liverpool L 8
Apr. 16—Tommy Higgins, Liverpool W 8
July 23—Tommy Higgins, Liverpool KO by 6
Sept. 24—Billy Connolly, Liverpool KO 1
Oct. 1—Steve Trainor, Liverpool L 8
Oct. 30—Steve Trainor, Blackpool L 8

SAMMY McCARTHY

London (Stepney), England, Featherweight

Born, September 5, 1931.

1951

Apr. 30—Hector Macrow, Earls Court KO 1
May 15—Roy Groome, Earls Court KO 3
May 29—Jackie Leonard, Mile End KO 3
June 19—Peter Morrison, Mile End KO 3
July 3—Jackie Horseman, Mile End W 6
Nov. 6—Teddy Odus, Earls Court KO 2
Nov. 20—Freddie Hicks, Albert Hall D 6
Dec. 10—Zeke Brown, Earls Court KO 3

1952

Jan. 2—Jackie Lucraft, Marylebone KO 3
Jan. 14—Hugh Mackie, Walworth KO 6
Feb. 9—Jim McCann, Marylebone W 8
Feb. 26—Laurie McShane, Albert Hall KO 6
Mar. 6—Pat Kelly, Marylebone KO 4
Apr. 21—Danny Dawson, Walworth W 8
May 20—Freddie King, Harringay W 8
June 10—Jackie Turpin, White City KO 4
July 29—Johnny Molloy, Mile End W 8
Sept. 9—Charley Simpkins, Mile End W 8
Sept. 30—George Stewart, Earl's Court W 8
Oct. 14—Jan Maas, Streatham KO 3
Nov. 11—Jim Kenny, Earls Court W 10
Dec. 10—Ronnie Clayton, Harringay W 10

1953

Feb. 3—Eugene Servais, Seymour Hall KO 3
Feb. 24—Amleto Falcinelli, Albert Hall W 10
Mar. 17—Louis Cabo, Earl's Court KO 8
May 12—Jacques Legendre, Harringay W 10
Aug. 18—Gene Caffrey, Mile End KO 7
Sept. 8—Ken Lawrence, Mile End WF 6
Oct. 6—Hogan Bassey, Albert Hall L 10
Nov. 3—Ray Famechon, Harringay L 10

EDDIE McCORMICK

Deal, England, Featherweight

1948

Mar. 31—Curley Owens, Slough D 6
June 14—Ken Jepson, Dunstable D 6
Sept. 20—Tommy Bramble, Watford W 6

1949

Jan. 13—Albert Fielding, Liverpool L 6
Feb. 14—Tommy Bramble, Slough L 6
Mar. 8—Tommy Bramble, Watford W 6
Mar. 14—Terry Crane, Slough W 4
Apr. 7—Tommy Proffitt, Bedford L 8
May 5—Peter Fay, Bournemouth W 8
June 3—Cliff Wilson, Ramsgate KO 1
Sept. 12—Sean Murphy, Aylesbury W 8
Sept. 26—Sean Murphy, Bedford LF 5
Oct. 10—Peter Morrison, Rushden L 6
Nov. 2—Bobby Boland, Dundee L 8

1950

Jan. 2—Willie Myles, Dundee L 10
Jan. 30—Arthur Gould, Walworth L 8
Feb. 28—Jimmy Webster, Watford L 8
July 11—Peter Fay, Preston L 8
July 25—Vic Herman, Mile End L 8
Aug. 17—Peter Fay, Southsea L 8
Aug. 29—Ron Johnson, Mile End W 8
Oct. 24—Freddie Hicks, Albert Hall D 8
Nov. 13—Jimmy Cardew, Leyton W 8

1951

Feb. 12—Jimmy Cardew, Weston L 8
Nov. 5—Mickey O'Sullivan, Walworth L 8
Nov. 19—Ken Lawrence, Walworth KO by 8

1952

Jan. 7—Tommy Proffit, Hightown L 8
Feb. 4—Mickey O'Sullivan, Cheltenham L 8
Mar. 5—Mickey Forrester, West Ham W 8
Mar. 10—Jackie Lucraft, Leyton KO by 4
Apr. 4—Alby Tissong, Manchester KO by 3
Sept. 22—Hogan Bassey, Manchester L 8
Dec. 11—Steve Trainor, Liverpool L 8

1953

Jan. 5—Harry Ramsden, Walworth L 8
Jan. 19—Rolly Blyce, Walworth D 8
Feb. 16—Harry Alley, Walworth W 8
Mar. 2—Tommy Higgins, Derby KO by 6
Apr. 13—Roy Paine, Leyton W 8
Oct. 22—Pat McCoy, Portsmouth L 8
Nov. 2—Malcolm Ames, Croydon KO 7
Nov. 21—Billy Kelly, Belfast L 10
Dec. 21—Cliff Giles, Epsom KO 1

TEDDY M'COY

Australian Lightweight

1951

June 23—Charley Cutmore, Newcastle L 8
July 7—Sid Grimes, Newcastle KO 6
July 17—Tommy Brennan, Sydney W 8
July 28—Bobby Blay, Newcastle D 10
Aug. 18—Al Lewis, Newcastle W 10
Aug. 20—Mick Fernandez, Sydney W 8
Sept. 24—Tommy Brennan, Sydney KO by 5
Oct. 27—Mickey Anlezark, Newcastle KO by 2

1952

Jan. 12—Al Lewis, Newcastle KO 6
Jan. 14—Mick Dunningham, Sydney W 10
Jan. 19—Harold Kilroy, Newcastle KO 6
Mar. 3—Jimmy Baine, Sydney KO 2
Apr. 24—John Slockie, Brisbane D 12
May 9—John Slockie, Brisbane W 12
May 17—Jimmy Baine, Newcastle KO 3
May 24—Ken McLean, Newcastle W 12
June 30—Ken McLean, Sydney KO by 8
Aug. 29—Billy Lowe, Brisbane L 12
Oct. 30—Arthur Kelly, Leichhardt L 12
Nov. 24—Pat Mitchell, Sydney W 8

1953

Jan. 19—Kev Pullen, Sydney W 10
Feb. 23—Ken McLean, Sydney W 8
Mar. 30—Dick Lowe, Sydney L 12
May 14—Bert Hornby, Leichhardt KO by 8
May 21—Americo Agostini, Newcastle D 10
June 4—Allan Ritchie, Newcastle D 10
Aug. 10—Mick Dunningham, Sydney W 10
Oct. 19—Keith Robinson, Sydney W 10
Oct. 26—Harry O'Sullivan, Sydney W 8
Nov. 16Harry O'Sullivan, Sydney KO 7

RICKY McCULLOCH

Belfast, Ireland, Lightweight

Born, July 12, 1926.

1947

Jan. 18—Dennis Norton, Belfast L 6
Apr. 5—Siki O'Neill, Belfast W 8
May 5—Jim Robinson, Belfast L 8
June 28—Paddy Trainor, Belfast KO by 3
July 26—Paddy Trainor, Belfast W 8
Aug. 9—Jackie Millar, Randallstown KO 6
Sept. 27—Tommy McMendemy, Belfast KO by 2

1948

Feb. 26—Tony McTigue, Liverpool L 6
May 10—Harry Harris, Oxford L 6
May 27—Alf Price, Mile End KO 3
June 7—Johnny O'Neill, Mile End WF 6
June 17—Mickey Green, Liverpool W 6
June 24—Billy Lee, Mile End KO 3
Aug. 10—Moss Mancini, Portsmouth L 6
Sept. 2—Mickey Green, Liverpool W 8
Nov. 4—Billy Dixon, Poplar L 6
Nov. 25—Harry Harris, Islington KO 2
Dec. 9—George Thresher, Islington D 8

1949

Jan. 13—George Thresher, Islington.....L 8
Feb. 22—Hyman Williams, Epsom.....W 8
Mar. 4—Billy Caldicott, Ramsgate.....L 8
Mar. 14—Sammy Sharpe, Kentish Town KO 2
Mar. 24—Al Wilburn, Islington.....L 8
Apr. 8—Ben Duffy, Birmingham.....W 8
May 23—Billy Caldicott, Southampton KO 5
June 8—Laurie Buxton, Watford.....W 8
July 6—Laurie Buxton, Watford.....L 8
Oct. 24—Emmett Kenny, Leeds.....L 8
Nov. 8—Des Garrard, Paddington.....L 8
Nov. 22—Cliff Anderson, West Ham.....W 8

1950

Feb. 4—Gerald Dreyer, Johannesburg...L 10
Mar. 14—Billy Dixon, Watford.....D 8
Apr. 4—Freddie Smith, Cheltenham....W 8
Apr. 18—Billy Dixon, Streatham.....L 8
Apr. 24—Freddie Smith, Leeds.....L 8
June 8—Billy Dixon, Dagenham.....L 8
Nov. 1—Ron Latham, Islington .....L 8

1951

Oct. 2—Allan Buxton, Guernsey.....W 8
Nov. 6—Des Garrod, Wembley.....D 8
Dec. 3—Johnny Carrington, Brighton...L 8
Dec. 10—Johnny Mann, Birmingham....W 8
Dec. 19—Allan Buxton, West Ham.....W 8

1952

Jan. 25—Johnny Carrington, Guernsey.L 8
Feb. 4—Frank Parkes, Gr. Yarmouth...L 8
Feb. 18—Gordon Goodman, Wembley...W 8
Apr. 2—Cliff Anderson, Seymour Hall..L 8
May 13—Jack Armstrong, Albert Hall..KO 1
May 27—Selwyn Evans, Wembley.....LF 1
June 17—Ron Cooper, Mile End.....L 8
Aug. 5—Ronnie Gill, Mile End.....KO 3
Oct. 31—Al Brown, Blackpool.....L 10
Dec. 2—Tommy McGovern, Ipswich....L 8

1953

Jan. 21—Hank Mahlo, Hastings.....L 8
Feb. 17—Bertie Conn, West Ham.....L 8
Apr. 20—Bertie Conn, Gr. Yarmouth....W 8
May 11—Cliff Anderson, Gr. Yarmouth..D 8
June 27—Gerry Smyth, Belfast.....W 12
(N. Ireland lightweight title)
Sept. 25—Gerry Smyth, Belfast.....L 12
(N. Ireland lightweight title)
Nov. 4—Alby Tissong, Blackpool.....D 10
Nov. 30—Stan Skinkiss, Gr. Yarmouth..W 8
Dec. 14—Sandy Manuel, Leeds.....KO by 5

MICKEY McDONALD

Australian Welterweight

1947

Aug. 13—Nipper O'Brien, Sydney.....KO 7
Oct. 17—John Buchan, Brisbane.....KO 2
Dec. 3—Bernie Grant, Melbourne.KO by 9

1948

Aug. 30—Bernie Hall, Sydney.....KO by 8

1949

Apr. 4—Billy Lord, Sydney.....KO 3
Apr. 7—Nipper O'Brien, Leichhardt...WF 12
May 6—Jackie Ryan, Brisbane.....KO 6
May 30—Nipper O'Brien, Sydney.....L 12
June 17—Dave Landers, Brisbane...KO by 3
July 29—Noel Coates, Melbourne.....KO 1
Sept. 26—Billy Lord, Sydney.....W 12
Oct. 7—Cliff Jones, Melbourne.....KO 6
Oct. 14—Les Tonkins, Melbourne.....W 12
Nov. 18—Bernie Grant, Melbourne.KO by 10
(for vacant Australian feather title)
Dec. 12—Bernie Grant, Sydney.....KO by 5

1950

Mar. 16—Cliff Jones, Sydney.....KO 6
Apr. 11—Billy Lord, Sydney.....KO 11
June 19—George Barnes, Sydney.....W 12
June 26—Billy Barber, Sydney.....KO 7
Oct. 27—Jackie Ryan, Brisbane.....W 12
Dec. 2—Elley Bennett, Brisbane....KO by 2

1951

Mar. 27—Alex Stangaciu, Sydney.....WF 6
Apr. 30—Little Paras, Sydney.....KO by 5
July 12—Andre Famechon,
Broken Hill .....KO by 6
July 15—Alfie Clay, Broken Hill.....W 12
Sept. 7—Joe Grant, Broken Hill.....D 12

1952

Aug. 30—Ray Greenway, Broken Hill...L 12
Sept. 20—Max Williams, Broken Hill...KO 10
Oct. 25—Leo Brennan, Broken Hill.....L 12

1953

Jan. 31—Phil Burt, Broken Hill.....W 12
Nov. 21—Mike Rhuman, Broken Hill....KO 9
Dec. 5—Leo Brennan, Broken Hill....KO 11

TERRY McDONALD

Cudworth, England, Heavyweight

1951

Jan. 15—Eric Beighton, Birmingham..KO 2
Feb. 15—Bill Edwards, Doncaster.....KO 5
Mar. 8—Charles Jacques, Doncaster...KO 1
Mar. 12—Ron Raynor, Birmingham....KO 2
May 3—Brian Carr, Doncaster.....KO 6
May 21—Peter Day, Preston.....KO 5
June 14—Peter Day, Liverpool.....KO 2
July 26—Artie Dale, Doncaster.....W 6
Aug. 11—Alex Ronan, Sheffield.....W 6
Aug. 20—Johnny Walsh, Chesterfield..KO 3
Sept. 26—Artie Dale, Leeds.....W 6
Dec. 3—George Scriven, Leeds.....KO 2
Dec. 17—Don Scott, Nottingham.....KO 2

1952

Jan. 28—Gerry McDermott, Leicester.KO 2
Feb. 25—Jimmy Carroll, Nottingham....W 8
Apr. 22—George Nuttall, London.....L 8
May 20—George Nuttall, London.....L 8
Dec. 10—Noel Reid, London .....KO by 2

1953

Feb. 27—Paddy Slavin, Manchester.....W 8
Mar. 9—George Nuttall, Nottingham....L 8
Apr. 25—Les Johnson, Sunderland.....KO 4
Nov. 2—Derek Alexander, Walsall.....KO 3
Nov. 17—Jack McVicar, Willenhall.....KO 6
Dec. 14—Paddy Slavin, Leeds.....W 8

TOMMY McGOVERN

London (Bermondsey), England, Lightweight

Born, February 5, 1924. Turned professional in U.S.A.

1947

Apr. 29—Ben Melendez, Long Isl. City..W 6
May 8—Charlie Harris, N. Y. C.....W 6
May 20—Joey Poccia, Long Island City...W 6
June 17—Zack Taylor, N. Y. C.....W 6
June 25—Eldred Williams, Jamaica.....KO 3
July 11—Don Murray, N. Y. C.....W 6
July 23—Clyde English, Jamaica.....W 8
Aug. 13—Joe Murray, Jamaica.....W 8
Aug. 25—Phil Terranova, Brooklyn.....L 10
Sept. 22—Jimmy Warren, Long Isl. City L 8
Oct. 14—Jimmy Warren, Long Isl. City W 8
Nov. 4—Pete Manchio, N. Y. C.....W 8
Nov. 18—Tony LaBua, Jamaica.....W 8
Dec. 1—Arthur King, Toronto.....L 8
Dec. 19—Richie Shinn, N. Y. C.....L 8

1948

Mar. 25—Billy Barton, Poplar.....W 8
Apr. 12—Johnny Fitzpatrick, Sthwark..KO 6
Apr. 16—Ben Duffy, Manchester .....L 10
May 17—Claude Dennington, Portsm'th..L 8
Aug. 10—George Daly, Selhurst Park...W 8
Sept. 2—Maurice Jones, Liverpool ....KO 10
Nov. 8—Freddie Smith, Harringay.....W 8
Nov. 30—Tommy Barton, Walworth ....KO 2

1949

Jan. 10—Bert Hornby, Leeds.....W 8
Jan. 24—Solly Cantor, Albert Hall.....L 8
Feb. 21—Harry Hughes, Albert Hall.....L 8
Apr. 5—Vernon Ball, Leyton.....D 8
May 2—Freddie Smith, Leeds .....W 8
May 30—Jimmy Toweel, Earl's Court....D 8
July 12—George Daly, Selhurst Park...KO 6
Sept. 6—Jim Keery, Harringay.....W 8
Oct. 17—Arthur King, Albert Hall.....L 10
Nov. 14—Ben Duffy, Walworth.....KO 2
Nov. 28—Al Wilburn, Walworth.....W 8

1950

Jan. 9—Chris Jenkins, Walworth.....W 8
Jan. 31—Elis Ask, Earl's Court.....W 8
Feb. 27—Frank Parkes, Walworth.....W 8
Apr. 4—Peter Fallon, Albert Hall .....W 12
Apr. 19—Alberto Diori, Walworth.....W 8
May 1—Chris Jenkins, Malvern.....KO 5
July 11—Billy Thompson, Hanley.....L 15
(British lightweight title)
Sept. 13—Morty Kelleher, Mile End....KO 6
Oct. 7—Mickey O'Neill, Belfast .....W 10
Dec. 5—Tommy Barnham, Earl's Court.W 12

1951

Jan. 16—Allan Tanner, Streatham.....L 8
Mar. 1—Des Garrod, West Ham.....KO 7
Mar. 20—Frank Parkes, Earl's Court....W 8
Apr. 23—Maurice Mancini, Wimbledon.KO 8
July 23—Emmett Kenny, Gravesend....W 8
Aug. 28—Billy Thompson, Wandsworth KO 1
(British lightweight title)
Nov. 6—Roy Ankarah, Earls Court.....L 10
Dec. 11—Allan Tanner, Albert Hall.....W 10

1952

Mar. 20—Joergen Johansen, Copenhagen.D 15
(European lightweight title)
Apr. 22—Hoacine Khalfi, Harringay....L 10
June 11—Cliff Anderson, Porthcawl.....W 10
July 25—Frank Johnson, Manchester....L 15
(British lightweight title)
Oct. 13—Emmett Kenny, N.S.C.....W 8
Nov. 13—Claude Dennington, Hastings..W 8
Nov. 24—Frank Parkes, Weston .....W 8
Dec. 2—Ricky McCulloch, Ipswich .....W 8
Dec. 15—Tommy Bailey, Manchester....W 10

1953

Feb. 9—Johnny Mahlangu, Leyton.....W 8
Apr. 20—Jacques Prigent, Albert Hall....L 10
May 18—Solly Cantor, Birmingham.....D 8
Sept. 29—Joe Lucy, Empress Hall.....L 15
(vacant British lightweight title)

LESLIE McKENZIE

South African Welterweight
(complete record unavailable)

1951

Apr. 4—Wally Thompson, Durban ....KO 8

1952

Jan. 14—Congo Kid, Durban.....KO 4
Oct. 21—Tommy Hinson, London.....D 6
Nov. 7—Owen Trainor, Blackpool....KO 5
Nov. 28—Ernie Vickers, Blackpool.....KO 4
Dec. 4—Willie Whyte, Liverpool.....KO 2
Dec. 15—Bob Frost, Manchester.....W 8

1953

Jan. 1—Israel Boyle, Liverpool.....L 10
Jan. 16—Rees Moore, Blackpool.....KO 4
Jan. 29—Israel Boyle, Liverpool.....W 10
Mar. 7—Vincent O'Kine, Blackpool....KO 2
Mar. 7—Terry Ratcliffe, London.....W 8
Apr. 9—Roy Baird, Liverpool.....D 10
Apr. 20—Jack Braddock, Manchester.....L 10

TIM McLEARY

Wrexham, England, Welterweight

1949

Aug. 25—Peter Gaskell, Liverpool.....KO 1
Sept. 29—Jimmy Stewart, Liverpool.....KO 2
Oct. 27—George Stewart, Liverpool....KO 1
Nov. 17—Jim Duffy, Liverpool.....W 6
Dec. 1—Jimmy Fox, Liverpool.....W 6

1950

Mar. 9—Gordon Riding, Liverpool.....L 6
Apr. 6—Freddie Bancroft, Liverpool....W 6
May 25—Arthur Massey, Liverpool....KO 2
June 8—Dick Grindley, Liverpool.....W 6
July 6—George Bailey, Liverpool.....W 8
July 27—Billy Elliott, Liverpool.....L 8
Aug. 18—Billy Price, Chester.....KO 3
Sept. 7—George Bailey, Liverpool.....W 6
Oct. 5—Joe Merryweather, Liverpool...W 6
Oct. 26—Eric Billington, Liverpool .....KO 1
Nov. 3—Billy Shaw, Blackburn .....KO 4
Nov. 9—Cal Johnson, Liverpool .....W 8

1951

May 10—Roy Johnson, Liverpool...KO by 3
Nov. 22—Frank Duffy, Liverpool.....L 8

1952

Nov. 27—Cal Johnson, Blackpool.....W 8
Dec. 18—Peter Smith, Liverpool.....L 8

1953

Jan. 8—Phil Mellish, Liverpool.....W 8
Mar. 7—Tommy Robinson, Blackpool...W 8
Mar. 26—Peter King, Liverpool.....L 6
Apr. 23—Eric Billington, Liverpool.....L 8
May 18—Peter King, Rhyl.....L 8
Sept. 10—Dick Ashcroft, Liverpool.....KO 3
Sept. 24—Phil Mellish, Liverpool.....W 6
Oct. 22—Eric Billington, Liverpool.....W 6
Nov. 14—Paddy Dowdall, Belfast.....W 8
Nov. 26—Ken Regan, Liverpool.....W 6
Dec. 14—Dave Underwood, Newcastle...W 8

JOHN McMANUS

Belfast, Ireland, Bantamweight

1952

Apr. 19—Alex McCready, Belfast.....D 4
Sept. 6—Alex McCready, Belfast.....KO 2
Sept. 17—Dave White, Belfast.....L 6
Sept. 24—Jim Corbett, Belfast.....KO 2
Oct. 29—Jim Corbett, Belfast.....KO 4
Nov. 26—Dave White, Belfast.....KO by 3

1953

Jan. 28—Dougie Bessell, Belfast.....KO 2
Feb. 11—Alex McCready, Belfast.....L 4
Apr. 1—Alex McCready, Belfast.....L 4
May 16—Billy Graham, Belfast.....D 4
May 30—Alex McCready, Belfast.....W 4
June 13—Jim Corbett, Belfast.....KO 4
Aug. 15—Dave Moore, Belfast.....KO 1
Aug. 22—Ken Lavery, Belfast.....KO 3
Oct. 31—Jim Feeney, Belfast.....L 4
Nov. 11—Jim Loughrey, Belfast.....D 6
Nov. 28—Billy Kane, Belfast.....KO 1

EDDIE McNALLY

Portadown, Ireland, Bantamweight

1949

Oct. 26—Al Anderson, Belfast.....KO 2
Dec. 14—Bob McKee, Belfast.....KO by 1

1950

Jan. 25—Jim McGrillen, Belfast.....W 4
Feb. 15—Mickey King, Belfast.....D 4
Mar. 15—Mickey King, Belfast.....W 4
Apr. 29—Billy Skelly, Belfast.....L 6
June 10—Sammy McCree, Belfast.....KO 5
Aug. 19—Jim Martin, Belfast.....W 6
Sept. 30—Billy Smith, Belfast.....W 6
Oct. 11—Pat Dunlop, Belfast.....KO by 3
Nov. 25—Jim Martin, Belfast.....W 6
Dec. 9—Pat Marley, Belfast.....L 6
Dec. 30—Tommy Burns, Belfast.....W 6

1951

Feb. 24—Billy Skelly, Belfast.....KO 3
Mar. 31—Mickey King, Belfast.....KO by 3
May 5—Jim Fisher, Belfast.....L 8
June 16—Jackie Willis, Belfast.....L 8
Sept. 15—Sammy Fisher, Belfast.....KO 6
Sept. 22—Sandy Brown, Belfast.....KO 2
Nov. 17—Sandy Brown, Belfast.....L 8

1952

Jan. 12—Jim Fisher, Belfast.....L 8
Mar. 8—Sandy Brown, Belfast.....L 8
May 24—Jackie Willis, Belfast.....D 8
June 28—George O'Neill, Belfast...KO by 4
Sept. 20—Billy Birch, Belfast.....KO 3
Oct. 18—Jim Fisher, Belfast.....KO by 4

1953

Feb. 28—Dave White, Belfast.....KO 3
Mar. 14—Jackie Davidson, Belfast.....KO 1
Mar. 28—Percy James, Belfast.....KO by 3
May 16—Jim Fisher, Belfast.....KO by 6
Nov. 5—Jackie Butler, Liverpool.....KO 1
Nov. 19—Jackie Butler, Liverpool..KO by 6

JOE McNALLY

New Zealand Lghtweight
(Complete record unavailable)

1953

May 18—Jimmy Brown, Dunedin.....W 10
June 8—Arthur Kelly, Dunedin.....W 10
July 13—Alf Christensson, Denedin.....KO 9
July 27—Brian Charles, Dunedin.....W 12
Aug. 13—Jimmy Brown, Hastings.....W 10
Aug. 24—Dick Lowe, Dunedin.....KO 7
Sept. 14—Ken Wenman, Oamaru.....L 10

LAURIE McSHANE

Glasgow, Scotland Featherweight
Born, June 7, 1930.

1950

Jan. 16—George Small, Shepherds Bush.W 4
Feb. 8—Joe Parker, Islington .....W 4
Feb. 13—Joe Collins, Leton .....W 4
Mar. 13—Tommy Clare, Leyton .....KO 4
Apr. 11—Jimmy Cardew, Earls Court ...L 6
June 27—Joe Collins, Mile End .....L 6
July 6—Don McTaggert, Paisley .....L 6
July 18—Cliff Giles, Wembley .....W 6

July 25—Billy Daniels, Mile End ------W 6
Aug. 29—Joe Brennan, Wembley--------LF 3
Nov. 13—Ron Johnson, Leyton ----------L 8
Dec. 11—Mickey O'Sullivan, Leyton-----L 8

1951

Jan. 8—Jimmy Cardew, Cheltenham---L 8
Feb. 5—Billy Daniels, Cheltenham-----W 8
Mar. 19—Sid Hiom, Walworth----------W 6
Apr. 12—Peter Fay, Wembley----------W 6
July 17—Teddy Odus, Wembley--------LF 6
July 24—Ron Johnson, Selhurst---------W 8
Oct. 9—Glyn Evans, Cheltenham-------L 8
Oct. 23—Ron Johnson, Albert Hall--KO by 8
Dec. 12—Stan Salter, West Ham---------W 8

1952

Jan. 21—Jimmy Bird, Walworth--------W 8
Feb. 4—Rolly Blyce, Walworth--------W 8
Feb. 26—Sammy McCarthy,
Albert Hall ----------KO by 6
Mar. 26—Stan Skinkiss, Marylebone-KO by 3
Apr. 29—Rolly Blyce, Streatham--------W 8
Oct. 7—Rolly Blyce, Reading----------W 8
Nov. 3—Brian Jellay, Walworth--------W 8

1953

Feb. 2—Teddy Peckham, Walworth---KO 5
Mar. 30—Stan Skinkiss, Walworth------W 8
May 11—Gene Caffrey, Nottingham-------L 8
Nov. 2—Ken Lawrence, Walworth------L 8
Nov. 10—Cliff Giles, Earl's Court--------L 8
Nov. 17—Charley Tucker, Alb. Hall-KO by 1
Nov. 30—Tommy Icke, Birmingham-----L 8

DONALD McTAGGART

Scottish Lightweight Champion

Born, Paisley, April 14, 1931.

1949

Dec. 26—Tommy Burns, Rhyl ---------KO 4

1950

Jan. 5—Gordon Riding, Liverpool -----D 4
Jan. 18—Billy Moore, Paisley ---------KO 3
Feb. 8—Andy McCulloch, Paisley -----KO 5
Feb. 14—Chick Watson, Edinburgh-----KO 1
Feb. 15—Pat Walsh, Dundee ----------W 4
Feb. 28—Zeke Brown, Edinburgh ------WF 5
Mar. 22—Max Brady, Paisley----------KO --
June 19—Vince Flynn, Newcastle-------KO --
July 6—Laurie McShane, Paisley ------W 6
July 19—Hal Crosbie, Coatbridge -------W 6
Sept. 14—Ivor Davies, Ayr----------W 6
Oct. 30—Jackie Horseman, Newcastle --W 6
Nov. 7—Derek Smith, Edinburgh ------W 6
Nov. 28—Don Scott, Edinburgh ---------W 6
Dec. 13—George Lamont, Paisley---KO by 5

1951

Jan. 16—Al Smith, Edinburgh---------WF 4
Jan. 23—Brian Jelley, Edinburgh-------D 6
Feb. 6—Al Smith, Edinburgh----------KO 6
Feb. 20—Johnny Finnigan, Edinburgh-KO 6
Mar. 13—Charley Simpkins, Edinburgh-KO 3
Mar. 19—Dennis Pratt, Newcastle-------W 6
Mar. 27—Black Bond, Edinburgh--------W 6
Apr. 30—Billy Kelly, Ayr----------W 6
June 15—Pat McCrory, Glasgow---------W 6
Sept. 19—Harry Gilliland, Paisley------KO 5
Oct. 31—George Lamont, Paisley-------W 6
Nov. 15—Stan Skinkiss, Liverpool------W 8

1952

Jan. 22—Hugh Mackie, Edinburgh----WF 4
Feb. 20—Alby Tissong, Glasgow--------L 8
Feb. 26—Hugh Mackie, Edinburgh------W 8
Mar. 18—Brian Jelley, Edinburgh-------W 8
Apr. 22—Jackie Turpin, London--------D 8
May 21—George Stewart, Glasgow------L 8
Aug. 20—Jim Travers, Glasgow---------W 10
Sept. 17—Denny Dawson, Glasgow------W 8
Sept. 30—Sammy Bonnici, London-----WF 4

1953

Jan. 28—Jim Findlay, Paisley----------W 12
(Scottish lightweight title)
Feb. 23—Dick Ashcroft, Newcastle-------L 8
June 17—Dick Ashcroft, Glasgow--------W 8
Sept. 17—Alby Tissong, Liverpool--------L 8
Nov. 4—Al Brown, Blackpool----------L 8

JACK McVICAR

Greenock, Scotland, Heavyweight

1950

Apr. 25—Jack Hobbs, Harringay----KO by 1
Dec. 4—Ben Bowden, Walworth-------KO 1

1951

Jan. 15—George Scriven, Walworth-----D 6
Feb. 5—Ray Edwards, Walworth---KO by 4
Feb. 27—Ken Wyatt, Harringay---------W 4
Mar. 22—Jack Longford, Reading------KO 4
Apr. 2—Len Brown, Walworth---------KO 5
Nov. 12—Fred Powell, Walworth---------L 6
Dec. 17—Len Brown, Reading----------KO 5

1952

Feb. 4—Simon Templar,
Gr. Yarmouth ----------KO by 3
Feb. 26—Hugh Ferns, Harringay-------KO 1
Mar. 3—Bonny McCoy, Walworth------D 6
Mar. 18—Morry Bush, Albert Hall------KO 6
May 4—Lou Strydom, Bermondsey----KO 2
June 10—Fred Powell, White City--------L 3

1953

Mar. 3—Simon Templar, West Ham-----D 8
Mar. 17—Fred Powell, Earls Court-----LF 2
Jul 21—Jack Hobbs, Mile End------KO by 1
Nov. 21—Terry McDonald, Wil'hall-KO by 6

JEAN MACHTERLINCK

Belgian Featherweight

Born, Marchienne, Belgium, April 19, 1922.
Started boxing 1942.

1946

Jan. 22—Toporek, Charleroi ----------W 6
Mar. 16—Shumech, Marchienne----------W 6
Mar. 26—A. Vanclaire, La Louviere------W 8
Apr. 9—Paul Guillaume, Charleroi-----W 6
Apr. 17—Henry, Verviers----------W 8
Apr. 30—Albert Sinte, Namur----------W 8
May 21—Ray Fonteix, Charleroi---------W 8
Sept. 3—Henry Engis----------KO 3
Oct. 1—Hody, Marchienne----------D 8
Dec. 17—Jean Cremers, Charleroi--------W 8

1947

Jan. 8—C. Schnedewint, Brussels-------W 8
Mar. 14—Hody, Charleroi ----------W 8
Mar. 21—Jean Cremers, Turnhout--------L 8
June 9—Ronnie Clayton, Manchester---D 10
June 19—Bert Jackson, Liverpool---------L 10
July 6—Orelio Sparvoli, Tournai--------W 8
July 17—Ronnie Clayton, Liverpool-----D 10
Aug. 8—Johnny Cusick, Manchester----W 10
Nov. 19—Jean Cremers, Brussels ------KO 6
(Belgian featherweight title)

1948

Jan. 13—C. Schnedewint, Charleroi --KO 3
Jan. 22—Alex Sinnaeve, Gand ----------L 10
Mar. 2—Gust Laurent, Charleroi -------D 12
(Belgian featherweight title)
June 12—Robert Rose, Verviers ---------W 10
July 25—Jo Cornelis, Spa ----------L 10
July 27—Jackie Paterson, Birmingham-KO 4
Aug. 9—Tommy Burns, W. Hartlepool--L 8
Sept. 21—Joe Cornelis, Charleroi--------W 10
Oct. 1—Ronnie Clayton, Manchester---W 10
Oct. 26—Roger Bruneau, Charleroi------W 10
Nov. 20—Ray Famechon, Charleroi ------L 15
(European featherweight title)

1949

Jan. 22—Henri Denis, Brussels----------W 6
Feb. 5—Gust Laurent, Charleroi--------W 12
(Belgian featherweight title)
May 7—Pierre Paul, Brussels------KO by 5
June 11—Luis de Santiago, Madrid------L 10
Sept. 13—Marcel Mars, Charleroi --------W 12
(Belgian feathreweight title)
Nov. 9—Luis Romero, Barcelona--------W 10
Nov. 28—Roger Bruneau, Paris----------W 10
Dec. 18—Pierre Paul, Brussels----------W 12
(Belgian featherweight title)

1950

Jan. 24—Francis Bonnardel, Lens---KO by 4
May 3—Luis de Santiago, Barcelona----L 10
Sept. 1—Ray Fitton, Manchester--------L 10
Sept. 19—Jim Kenny, London----------L 8
Oct. 20—Asger Warburg, Copenhagen--KO 2
Nov. 24—Asger Warburg, Copenhagen --W 8

1951

Jan. 26—Francis Bonnardel, Lens-------L 10
Mar. 14—Alvaro Cerasini, Milan--------L 10
Apr. 7—Louis van Hoeck, Brussels-----W 12
(Belgian featherweight title)
Aug. 26—Alex Sinnaeve, Ostend---------W 12
Sept. 19—Roy Ankarah, Paisley-----KO by 5
Nov. 27—Marcel Gallon, Charleroi------W 8

1952

Jan. 8—Alex Sinnaeve, Charleroi....KO 6
(Belgian featherweight title)
Jan. 21—Juan Padilla, Liege.....L 10
Mar. 9—Ray Famechon, Lille.....L 10
May 31—Louis Cabo, Brussels.....L 12
(Belgian featherweight title)
Oct. 17—Joergen Johansen, Copenhagen.L 10
Nov. 3—Ray Grassi, Marseilles.....L 10

1953

Jan. 22—Ray Grassi, Marseilles.....L 10
Feb. 9—Jan Maas, Charleroi.....KO 3
Mar. 3—Juan Rofas, Charleroi.....W 10
May 24—Jose Galiana, Mataro.....L 10
Oct. 24—Louis Cabo, Ghent.....L 12
(Belgian featherweight title)

TOMMY MACORMAC

Ayr, Scotland, Featherweight

1953

Feb. 10—Ron Colverston, London.....W 6
Feb. 17—Keith Brimble, London.....KO 1
Apr. 10—Danny Lambert, London.....W 6
July 14—Ron Neale, London.....L 6
Aug. 25—Frank Hewitt, London.....KO 3
Nov. 9—George Rogers, Epsom.....KO 6
Nov. 16—Ron Neale, London.....W 6
Nov. 24—Frank Elvey, London.....KO 4

LUIGI MALE

Italian Welterweight

Born, Viterbo, February 25, 1929.

1948

Dec. 30—Sadok Bahri, Rome.....L 10

1949

Apr. 24—Jean Julien, Rome.....L 8
May 26—Ray Famechon, Rome.....L 10
Sept. 7—Roberto Proietti, Rome.....L 10
Dec. 28—Guiseppe Fusaro, Milan.....W 12
(Italian lightweight title)

1950

Jan. 28—Mokhfi, Rome .....KO 5
Apr. 1—Leandre Mateos, Rome .....W 10
Apr. 28—Guiseppe Fusaro, Milan .....D 12
(Italian lightweight title)
June 18—Ray Lewis, Rome .....W 10
Aug. 19—Vittorio Fuiano, Viterbo .....KO 4
Nov. 8—Duilio Loy, Milan.....D 12
(Italian lightweight title)
Nov. 28—Emilio Marconi, Grosseto .....L 10
Dec. 14—Efisio Melis, Cagliari .....KO 6
Dec. 23—Luigi Coluzzi, Rome.....W 10

1951

Feb. 15—Giuseppe Fusaro, Rome.....D 8
Mar. 13—Joe Lucy, London.....L 10
(Relingquished Italian lightweight title to enter welterweight class)
July 1—Danny Womber, Turin.....KO by 6
Dec. 1—Scortichini, Portoecanati .....L 10

1952

Jan. 5—Franco Fratalia, Civitavecchia .....KO 4
Mar. 15—Duilio Bianchini, Rimini.....D 8
May 31—Italo Scortichini, Rome.....W 10
Nov. 8—Luigi Valentini, Civitavecchia .....KO by 8
(Italian welterweight title)

1953

Mar. 14—D. Bianchini, Civitavecchia....W 10
Apr. 18—Francesco Rizzotti, Luino.....D 10
Aug. 16—Francesco Rizzotti, Viterbo.....W 10
Nov. 21—Stefano Bellotti, Civ'cha.....L 10

DANNY MALLOY

Scottish Lightweight Champion

1951

Mar. 3—Ken Gordon, Glasgow.....KO 2
Mar. 10—Dave Fisher, Glasgow.....W 6
June 22—Tommy Mount, Alloa.....KO 2
Aug. 3—Jimmy Muirhead, Rosyth.....L 6
Sept. 19—Jimmy Brogden, Paisley.....KO 3
Oct. 13—Harry Wamner, Glasgow.....KO 4
Nov. 5—Terry Cullen, Newcastle.....KO 2
Nov. 27—Duggie du Preez, London.....KO 5

1952

Jan. 15—Terry Ratcliffe, London..KO by 1
Feb. 18—Joe Corcoran, Newcastle.....W 8
Mar. 5—Kit Pompey, Glasgow.....WF 8
Apr. 15—Peter Galleymore,London.KO by 3
May 2—Ernie Vickers, Falkirk.....W 8
June 27—Dave Brandon, Newcastle.KO by 1
Aug. 12—Willie Whyte, Kirkcaldy.....L 12
(vacant Scottish welterweight title)

1953

May 27—Lew Lazar, Glasgow.....L 8
Oct. 3—Willie White, Belfast.....KO 5
(Scottish lightweight title)
Dec. 14—Wally Thom, Leeds.....KO by 3

LEO MALONEY

London (Hillingdon), England, Welterweight

1953

Mar. 2—Joe White, Walworth.....L 6
Mar. 16—Fred Morris, Walworth.....KO 5
Mar. 31—Ron Ball, Watford.....W 6
Apr. 7—Arthur Garrett, Walworth....KO 5
Apr. 29—Johnny Pipe, Watford.....W 6
May 14—Patsy Guttridge, Wembley.....W 6
June 16—Ron Ball, Wembley.....D 6
July 8—Roy Holt, Mile End.....W 6
Aug. 3—Eddie King, Jersey.....W 6
Oct. 12—Derek Cook, Wembley.....W 6
Nov. 24—Gordon Kearns, Watford.....W 8

TONY MANCINI

London (Notting Hill), England, Welterweight

1952

Apr. 2—Jimmy Walsh, Seymour Hall...W 6
Apr. 15—Tommy Organ, Albert Hall.....D 6
Undated bouts: Knockouts—Connie Dinn 4, Joe Singh 1. Won deciisons—Don Linton 6, Tom Finlay 6, Johnny Byrne 6, Albert Carroll 6.

1953

Feb. 3—Ronnie Ball, Seymour Hall.....W 6
Feb. 16—Owen Randall, Walworth.....W 6
June 23—Pat Mack, Mile End.....KO 2
Oct. 12—Reg Fisher, Wembley.....KO 3
Oct. 27—Charley Page, N.S.C.....W 6
Nov. 23—Bob Manito, Wembley.....W 6

JOHNNY MANN

Birmingham, England, Lightweight

1948

Oct. 4—Jackie Cowdell, Walsall .....KO 3
Oct. 11—Sam Bowers, Birmingham ...KO 1
Nov. 1—Bob Abbey, Walsall .....KO 3
Nov. 19—Billy Parkin, W. Bromwich....W 4
Dec. 6—Johnny Britton, Walsall .....W 4
Dec. 13—Johnny Britton, Birmingham ..W 4

1949

Jan. 12—Vince Lennon, Rushden .....L 6
Jan. 17—George Moon, Birmingham...KO 2
Jan. 24—Ronnie Nelson, Birmingham ..W 4
Feb. 7—Jack Elliott, Coventry .....W 4
Mar. 8—Jack Elliott, Bedworth .....D 6
Mar. 21—Jim O'Rourke, Birmingham..KO 4
Mar. 31—Jack Elliott, Coventry .....D 4
Apr. 12—Ronnie Nelson, Willenhall ....W 4
Sept. 19—Harry Peacock, Coventry .....D 4
Oct. 24—Harry Peacock, Birmingham..W 4
Nov. 7—Johnny Britton, Birmingham...W 4
Nov. 15—Hughie Mackie, Willenhall....W 6

1950

Jan. 2—Charley Vaughan, Walsall .....W 4
Jan. 9—Johnny Britton, Birmingham ..W 6
Jan. 16—Willie Croke, Coventry .....D 6
Feb. 1—Hugh Mackie, Wolverhampton.W 6
Feb. 20—Willie Croke, Birmingham .....W 8
Mar. 7—Percy Bright, Smithwick .....W 6
Mar. 27—Harry Peaccok, Coventry .....KO 2
Apr. 5—Jimmy Stimpson, Willenhall ...W 6
May 8—Dick Grindle, Birmingham.....W 6
Oct. 9—Stan Parkes, Birmingham ....WF 8
Nov. 27—Willie Croke, Birmingham .....D 6
Dec. 13—Tony Brazil, Birmingham.....W 8

1951

Jan. 8—Chris Jenkins, Walsall.....W 8
Jan. 22—Selwyn Evans, Birmingham....L 8
Feb. 26—Dick Grindley, Birmingham....W 8
Aug. 20—Tony McTigue, Birmingham...W 8
Nov. 12—Tony Brazil, Rushden.....D 8
Dec. 10—Ricky McCulloch, Birmingham.L 8

1952

Jan. 14—Tony Brazil, Rushden W 8
Jan. 29—Percy Bright, Willenhall W 8
Mar. 7—Dick Levers, Redditch W 8
Apr. 7—Len Davies, Walsall W 8
Apr. 16—Stan Parkes, Willenhall WF 6
June 24—Alan Buxton, Willenhall L 8
Dec. 1—Eddie Ricketts, Walsall L 8

1953

Jan. 15—Eric Billington, Liverpool L 8
Jan. 26—Jimmy Croll, Newcastle L 8
Mar. 23—Roy Bennett, Newcastle KO 7
June 25—Roy Bennett, Newcastle L 8
Oct. 5—Irvin Newton, Leicester KO 3
Nov. 23—Johnny Hudson, Leicester D 8
Dec. 14—Johnny Hudson, Newcastle W 8

SANDY MANUEL

Nigerian Lightweight

Record in Europe:

1953

Jan. 1—Colin Harrison, Liverpool L 8
Jan. 9—Peter Cardiff, Blackpool W 8
Jan. 16—Willie Croke, Blackpool W 8
Jan. 29—Emrys Jones, Liverpool W 6
Feb. 19—Emrys Jones, Liverpool KO 6
Feb. 25—Cyril Evans, Blackpool KO 5
Mar. 7—Jim McMillan, Blackpool KO 5
Mar. 16—Johnny Hudson, Derby KO 4
Mar. 23—Bryn Phillips, Willenhall KO 2
May 4—Norman Wormall, Walsall W 8
May 13—Tony Llanelly, Oldham W 8
Aug. 8—Gerry Smyth, Belfast KO 2
Aug. 22—Al Sharpe, Belfast KO 2
Sept. 10—Jimmy O'Connell, Liverpool L 8
Oct. 22—Johnny Butterworth, Liverpool L 10
Nov. 4—Duilio Loi, Milan L 10
Dec. 14—Ricky McCullough, Leeds KO 5

CARLO MARCHINI

Italian-Australian Middleweight

(Early record unavailable)

1951

July 28—Alwin Simonds, Newcastle W 10
Aug. 2—Allan McDonald, Sydney KO 1
Aug. 18—Clem Sands, Newcastle W 10
Aug. 27—Zac Rakicic, Sydney KO 8
Sept. 18—Roy Butler, Sydney KO 7
Sept. 24—Ron Giltinan, Sydney W 10
Oct. 11—Zac Rakicic, Sydney W 10
Nov. 19—Ron Giltinan, Sydney W 12
Dec. 3—Neville Britt, Sydney L 12
Dec. 23—George Kapeen, Newcastle KO by 3

1952

Mar. 17—Jack McIvor, Sydney KO 10
Apr. 7—Harry Jenkins, Sydney KO 5
Apr. 28—Elmars Berzinskis, Sydney KO 6
June 19—Harry Hayes, Leichhardt L 12
July 24—Harry Hayes, Leichhardt L 12
Aug. 14—Al Smith, Leichhardt D 12
Sept. 18—Al Smith, Leichhardt KO 9
Nov. 13—Al Smith, Leichhardt D 12
Dec. 14—Siegfried Formella, Leichhardt KO 2
Dec. 22—Alfie Sands, Sydney KO by 9

1953

Feb. 20—Jimmy Reeves, Griffiths KO 4
May 4—Alfie Sands, Sydney KO by 9
June 22—Bill Larrigo, Sydney KO by 12
July 3—Al Bourke, Melbourne L 12
July 17—Al Bourke, Melbourne KO by 11
(Australian middleweight title)
Sept. 25—Graham Higham, Brisbane KO by 8
Dec. 12—Bruce Farthing, Newcastle L 12

EMILIO MARCONI

Italian Lightweight

(Complete record unavailable)

1950

Nov. 28—Luigi Male, Grosseto W 10
Dec. 23—Sylvano Locatelli, Rome W 8

1951

June 18—Giovanni Bidini, Cremona WF 8
Sept. 19—Umberto del Carlo, Firenze ND 6
Dec. 8—Giuseppe DiJoanni, Grosetto W 10

1952

Feb. 9—Morlay Kamara, Grosseto W 10
Mar. 15—Antonio Ruiz, Grosseto KO 3
Apr. 2—Duilio Loi, Cagliari L 12
(Italian lightweight title)
May 17—Joergen Johansen, Grosseto W 10
July 3—Ray Famechon, Rome KO by 8
Oct. 2—Ernesto Formenti, Rome WF 7

1953

Jan. 17—Silvio Roteglia, Grosseto W 8
Jan. 28—Virgilio Andressi, Milan W 8
May 30—Gaetano DiLuccia, Grosseto W 10
June 14—Beppe DiJoanni, Rome W 8
July 11—Bruno Visintin, LaSpezia L 10
Sept. 13—Duilio Loi, Grosseto D 12
(Italian lightweight title)
Dec. 13—Marcello Padovani, Parma D 10

BRUNO MAROSTEGAN

French Welterweight

Born, Besancon, August 3, 1926. As an amateur engaged in 82 bouts; won 76, drew 2, lost 4. Turned professional in 1946 and through 1949 engaged in 23 bouts; won 17, drew 2, lost 4.

1950

Jan. 12—Kid Rene, Paris W 10
Feb. 13—L. Berto, San Remo D 10
Feb. 24—Valere Benedetto, Paris W 10
Mar. 14—Georges Clausener, Besancon KO 6
Apr. 15—Odorico, Yverdon W 10
Apr. 25—Eddie Thomas, London L 10
May 5—Omar LeNoir, Besancon W 10
Oct. 16—Gilbert Lavoine, Paris L 15
(French welterweight title)
Nov. 11—Stan Reypens, Ghent L 8
Dec. 2—Van Zandt, Besancon W 10

1951

Jan. 26—Charles Humez, Lens L 10
Mar. 1—Ludwig Petri, Bale W 10
Mar. 11—Stan Reypens, Rennes W 10
Mar. 16—Christian Christensen, Copenhagen L 10
Apr. 30—Pierre Langlois, Paris L 10
May 26—Hans Schmitz, Zurich KO 2
Oct. 5—Ludwig Petri, Basle D 10
Oct. 22—Danny Womber, Paris L 10
Dec. 13—Titi Clavel, Paris L 10

1952

Jan. 13—Louis Klein, Metz KO by 2
Feb. 17—Jacques Billy, Rennes W 10
Mar. 14—Roger Baour, Boulogne KO by 9
Apr. 24—Robert Guivarch, Evreux D 10
July 3—Luigi Valentini, Rome L 8
July 28—Egisto Peyre, Rome L 8
Oct. 4—Emile Delmine, Brussels L 8
Nov. 14—William Thieullin, St. Aubin L 10

1953

Feb. 9—Paolo Melis, Paris L 8
Feb. 27—Gilbert Lavoine, Rouen L 10
Mar. 7—Emile Zilli, Metz W 10
Apr. 30—Titi Clavel, Paris L 10
May 14—Idrissa Dione, Paris L 10
July 3—Jean Ruellet, Paris D 10
Nov. 15—Gilbert Ussin, LeHavre D 10

ERIC MARSDEN

St. Helens, England, Flyweight

Born, August 20, 1930.

1949

Dec. 9—Colin Clough, Blackpool W 4

1950

Mar. 9—Dennis Nagel, Liverpool KO 1
Mar. 23—Norman Cooper, Liverpool KO 4
Apr. 13—Gordon Brown, Liverpool KO 3
May 18—Johnny Black, Liverpool W 6
July 6—Joe Lancaster, Liverpool KO 4
Aug. 24—Dennis Sale, Liverpool W 6
Sept. 28—Roy Thomas, Liverpool W 6
Oct. 27—Roy Thomas, Blackpool W 8
Nov. 23—Ron Perry, Liverpool W 8

1951

Apr. 5—Sammy Fisher, Liverpool KO 1
Apr. 12—Bernard Marshall, Liverpool D 8
Apr. 26—Glyn David, Liverpool WF 1
Sept. 20—Dennis Sale, Liverpool W 6
Oct. 11—Laurie Morrow, Liverpool KO 4
Nov. 8—Johnny Black, Liverpool W 8
Nov. 29—Mark Harrison, Liverpool KO 2

1952

Feb. 14—Sid Charles, Liverpool_____KO 4
Mar. 6—Joe Cairney, Liverpool_____KO 6
Apr. 10—Jimmy Thomson, Liverpool____W 8
July 17—Mickey Roche, Liverpool_____KO 3
Oct. 21—Terry Allen, London_____KO by 6
(vacant British flyweight title)
Dec. 15—Henry Carpenter, Manchester_KO 3

1953

Feb. 27—Andre Jasse, Manchester_____W 8
Apr. 10—Jake Tuli, Manchester_____KO by 6
July 31—Joe Murphy, Liverpool_____W 8
Sept. 25—Colin Clitheroe, Manchester__KO 8
Nov. 5—Ogli Tettey, Liverpool_____W 8

DON MARTIN

Formby, England, Featherweight

1953

Mar. 19—Charley Horner, Liverpool____KO 1
Apr. 9—Tommy Tudor, Liverpool_____W 4
Apr. 30—Jackie Raine, Liverpool_____W 4
May 14—Billy Nelson, Liverpool_____KO 1
July 16—Tommy Russell, Liverpool_____W 4
Aug. 20—Jackie Butler, Liverpool_____WF 5
Sept. 24—Jackie Butler, Liverpool_____L 6
Nov. 26—Albert Davies, Liverpool_____KO 1

YOUNG MARTIN

Spanish Flyweight Champion
(early record unavailable)

1951

Apr. 18—Sidi Ali Ahumar, Madrid_____KO 1
Apr. 27—Juan Jose Gonzales, Madrid____W 8
Aug. 3—Willibald Koch, Dusseldorf___KO 1
Sept. 15—Walter Schopp, Cologne_____W 6
Nov. 1—Andre Valignat, Paris_____L 10
Nov. 17—Andre Jasse, Paris_____L 10
Dec. 2—Felix Vanderdonck, Lille_____W 8

1952

Feb. 14—Francisco Mur, Saragossa_____KO 8
(Spanish flyweight title)
Mar. 26—Kim Navarro, Barcelona_____W 8
Sept. 21—Charley Bohbot, Casablanca___W 10
Oct. 25—Juan Jose Gonzales, Bilbao____W 12
(Spanish flyweight title)
Dec. 7—Charles Bohbot, Casablanca__KO 8

1953

Feb. 14—Emile Chemama, Casablanca____L 10
Apr. 15—Leo Espinosa, Manila_____L 10
June 14—Louis Skena, Madrid_____KO by 14
(vacant European flyweight title)
Aug. 7—Andre Jasse, San Sebastian____W 10
Aug. 23—Theo Medina, Madrid_____W 10
Sept. 12—Ogli Tettey, Madrid_____KO 4
Oct. 31—Jesus Rubio, Madrid_____W 8
Dec. 18—Antonio Diaz, Barcelona_____D 12
(Spanish flyweight title)

RAMON MARTINEZ

Spanish Light Heavyweight
(early record unavailable)

1951

Jan. —Jo Vincenzi, San Sebastian___W 8
Feb. —Jo Vincenzi, San Sebastian____W 8
Apr. 4—Julio Neves, San Sebastian___KO —
Apr. 15—Wildcat Amato, San Sebastian_W 10
July 6—Marco Brito, Madrid_____W 8
July —Jean Dobiash, Madrid_____W 8
Aug. 11—Gus Degouve, Madrid_____W 8
Sept. 1—Hans Stretz, San Sebastian KO by 5
Sept. 15—Antonio Folgado, Madrid_____WF 4
Nov. 10—Ben Buker, San Sebastian_____W 8

1952

Mar. 2—Julian Humanes, San Sebastian _____WF 6
May 31—Jose Navarro, San Sebastian__W 8
Aug. 1—Julio Neves, Lisbon_____KO by 7

1953

Jan. 10—Jacques Hairabedian, Istanbul _____KO by 6
Mar. 10—Sylvestre Pericas, Palma_____LF 2
(Spanish light-heavyweight title)
Mar. 21—Alfons Kubes, Barcelona_____W 8
May 30—Roland Romano, San Sebastian_W 10
June 13—Hans Schwarzmann, Madrid____W 8
July 23—Jose Gonzales, Barcelona_____L 8
Oct. 17—Marcel Limage, Brussels___KO by 6

SANTOS MARTINS

Nigerian Welterweight Champion

1950

July 11—Jack Streek, London_____W 6

1951

Feb. 9—Norman Anderson, London_____W 6
Feb. 16—Hugh O'Donnell, London_____W 6
Feb. 26—Ken Tysor, London_____KO —
Mar. 12—Eli Frankham, London_____W 6
Apr. 12—Ray Routledge, London_____KO 6
Apr. 25—Jack Allpress, Rochester_____KO 3
May 3—Johnny Fish, London_____KO by 2
May 19—Bernie Newcombe, Chatham____L 6
June 20—Peter Glen, London_____W 6
July 17—Bernie Newcombe, London_____L 6
Aug. 21—Lew Labar, London_____D 6
Oct. 2—Harry Warner, Guernsey_____L 6

1952

Jan. 15—Lew Lazar, London_____L 6
Jan. 28—Alf Lay, London_____KO by 4
Feb. 25—Ron Kensington, London_____W 6
Mar. 18—Peter Parsons, Guernsey_____W 6
Apr. 3—Morley Nightingale, London___W 6
May 6—Jack Thornbury, London_____W 6
May 27—Morley Nightingale, London___W 6
June 16—Wally Mays, London_____L 8
July 24—Bernie Newcombe, London_____L 8
Aug. 23—Mickey O'Neill, Belfast_____W 8
Sept. 1—Phil Mellish, Bedford_____W 8
Oct. 11—Gerry Smyth, Belfast_____D 8
Nov. 3—Roy Baird, Walsall_____L 8

1953

Jan. 30—Joe Bandey, Lagos_____KO 6
(Nigerian welterweight title)
May 13—Harry Warner, Oldham_____KO 5
May 23—Gerry Hassett, Belfast_____L 8
June 30—Jack Thornbury, London_____KO 5
July 21—Tommy Hinson, London_____L 8
Aug. 25—George Happe, London_____L 8
Sept. 28—Bernie Newcombe, London_____L 8
Oct. 19—Eric Davies, London_____W 8
Dec. 21—Johnny Fish, London_____L 8

TOMMY MASON

Liverpool, England, Lightweight

1952

Mar. 20—Stan Gee, Liverpool_____W 6
May 8—Peter Cardiff, Liverpool_____W 6
May 22—Jackie Dyer, Liverpool_____W 6

1953

Mar. 19—Tommy Wilson, Liverpool_____W 6
Apr. 23—Jackie Dyer, Liverpool_____W 6
May 21—Johnny Ritchie, Liverpool_____W 6
June 20—George Bailey, Chester_____D 8
July 5—Johnny Ritchie, Burtonwood___W 6
July 16—Mickey Stasack, Liverpool_____W 6
July 31—Syd Greb, Liverpool_____L 6
Nov. 5—Vic Glover, Liverpool_____KO 5
Nov. 12—Emrys Jones, Liverpool_____W 6
Nov. 23—Bob Hodgson, Newcastle_____W 6
Dec. 4—Jeff Walters, Blackpool___KO by 5

LEANDRE MATEOS

French Welterweight

Born, Bordeaux, 1922. Started boxing professionally in 1944 and through 1947 engaged in 26 bouts; knockouts 5; won 8; drew 2; lost 8; knocked out by 3.

1948

Jan. 14—Louis Devynck, Bordeau_____KO 2
Mar. 3—Jean Mougin, Bordeaux_____W 10
Mar. 10—G. Fusaro, Lyon _____W 10
Apr. 3—Syl. Locatelli, Bordeaux_____W 10
June 2—Ray Famechon, Bordeau_____L 10
Nov. 17—Andre Famechon, Bordeaux____L 10
Dec. 15—Bouadjmi Mokhfi, Bordeaux____L 10

1949

Feb. 7—Kid Dussart, Liege_____L 10
Feb. 24—Roger Baour, Paris _____D 10
Mar. 16—Bouadjmi Mokhfi, Bordeaux____W 10
Apr. 4—Cliff Curvis, London_____KO 2
May 8—Ray Famechon, Evreux____KO by 8
Nov. 6—Elis Ask, Stockholm_____L 10
Dec. 3—Ben Miloud, Algiers_____L 10

1950

Mar. 16—Marti Ill, Bordeaux.....D 10
Apr. 2—Luigi Male, Rome.....L 10
Nov. 18—Edgard Delannoit, Brussels.....L 8

1951

Mar. 27—Charles Humez, Lens.....KO by 5
Apr. 27—Jean Julien, Bordeaux.....W 10
Nov. 7—Robert Guivarch, Evreux.....L 10

1952

Feb. 11—Marcel Beaumais, Pont Audemer.....W 10
Mar. 14—Said Belhout, Bordeaux.....W 10
Apr. 20—William Thieullin, S. Lo.....L 10

1953

Feb. 4—Garbis Zakaryan, Istanbul.....L 8
Feb. 16—Aleko Papacosmas, Istanbul.....W 10
Mar. 14—William Thieulin, Elbeuf.....L 10
May 16—Stan Pasek, Laon.....W 8
June 15—Guy Gracia, Tarbes.....L 10
Oct. 20—Stanislas Pasek, Bordeaux.....W 10

GASTON MATHIEU

French Lightweight

Born, Cachan, November 19, 1930.

1951

Oct. 6—R. Toussaint, St. Brieuc.....W 6
Nov. 3—A. Leroux, St. Brieuc.....W 6
Dec. 1—A. Geoffroy, St. Brieuc.....W 6

1952

Jan. 5—J. Guillard, St. Brieuc.....W 6
Feb. 2—Theo Nollet, St. Brieuc.....L 8
Apr. 5—Y. Oudiou, St. Brieuc.....W 6
Oct. 4—J. Clouin, St. Brieuc.....KO 4
Nov. 8—Fernand Guillo, St. Brieuc.....W 8
Dec. 20—Y. Oudiou, Brest.....W 6

1953

Jan. 3—M. Gritti, St. Brieuc.....W 6
Jan. 10—J. Guernalec, Lisieuv.....L 6
Feb. 7—R. Leclercq, Guingamp.....W 6
Mar. 7—P. Sarkissian, St. Brieuc.....W 8
Mar. 27—Marcel Merle, Brest.....W 8
Apr. 11—L. Chapel, Guingamp.....KO 1
May 1—F. Granger, St. Brieuc.....W 8

MARCEL MATHIEU

French Bantamweight

Born, Petit Raon (Vosges), April 3, 1926.

1949

Feb. 6—Amar Cheriffi, Nancy.....KO 2
Feb. 17—Dante Bini, Paris.....D 6
Mar. 17—Andre Jan, Evreux.....W 8
Apr. 8—Elie Soussan, St. Etienne.....W 10
May 8—Joseph Defer, Nancy.....W 10
May 28—Nazzareno Gianelli, Milan.....L 8
Sept. 18—Benvenuto Cardinale, Nancy.....W 10
Oct. 17—Guiseppe Mastrangelo, Paris.....KO 4
Nov. 15—Pierre Masia, Marseilles.....W 10

1950

Jan. 4—Romolo Re, Milan.....W 8
Feb. 3—Anker Schone, Copenhagen.....W 6
Feb. 13—Amleto Falcinelli, San Remo.....L 10
Mar. 23—Camille Dormont, Nancy.....W 10
May 6—Nazzareno Gianelli, Nancy.....W 10
July 1—Theo Medina, Nancy.....W 15
(French bantam title)
July 29—Amleto Falcinelli, Nancy.....W 10
Sept. 22—Luis Romero, Barcelona.....L 15
(European bantam title)
Oct. 16—Guido Ferracin, Paris.....L 10
Dec. 10—E. Chemama, Marseilles.....KO by 3
(French bantam title)

1951

Mar. 18—Theo Nolten, Nancy.....W 10
Apr. 28—Gianni Zuddas, Milan.....L 10
May 13—Emile Chemama, Chateaurenard.....L 10
Sept. 23—Sam Conforti, Paris.....L 10
Oct. 26—Louis Skena, Lens.....L 10
Dec. 15—Sam Conforti, Nancy.....W 10

1952

Mar. 1—Theo Medina, Thaon.....D 10
Apr. 26—Theo Medina, Thaon.....L 15
(French bantam title)
June 14—Andre Valignat, Montrouge.....L 10
Dec. 19—Robert Cohen, Paris.....KO by 7

1953

Feb. 6—Guy Bonin, LeMans.....L 10
Feb. 28—Andre Roustan, Valence.....L 10
Mar. 12—Henning Jensen, Copenhagen.....D 8
Apr. 18—Pierre Cossemyns, Brussels.....KO by 3
June 12—Jacques Colomb, Chambery.....L 10
Oct. 6—Jean Kidy, Verviers.....L 10
Oct. 31—Dante Bini, Chatou.....L 10
Dec. 4—Hilaire Pratesi, Paris.....KO by 4

STAR MATNOG

(Luciano Galleres)

Filipino Lightweight

(Complete record unavailable)

1952

June 29—Star Naven, Tacloban.....W 10
Aug. 2—Kid Liberty, Tacloban.....W 8
Sept. 6—Battling Lino, Tacloban.....D 8

1953

Jan. 17—Speed Cabenala, Rizal.....L 10
Feb. 14—Star Naven, Caloocan.....W 10
Feb. 28—Rocky Montano, Caloocan.....W 10
Mar. 7—Tenejeros Boy, Rizal.....L 10
Mar. 21—Baby Garcia, Caloocan.....KO 7
Apr. 8—Tommy Lerma, Manila.....D 10
May 16—Tommy Lerma, Manila.....L 10
Aug. 17—Independence Kid, Cebuc City.....D 10

ANDRE MAUGUIN

French Welterweight

Born, Mount-p.-Chamb, March 13, 1928.

1952

Jan. 23—Said Belhout, Paris.....W 6
Feb. 3—A. Cheroughi, Paris.....W 8
Feb. 12—R. Dabrowski, Montceau.....W 8
Feb. 23—Bouadjemi Mokhfi, Paris.....W 8
Mar. 8—J. Smolarski, Paris.....W 8
Mar. 23—M. van Putten, LeHavre.....D 6
Apr. 5—G. Burati, Paris.....L 8
May 3—Jean Ruellet, Montreuil.....KO by 7
May 18—G. Burati, Verdun.....L 10
July 12—R. Dabrowski, LeCreusot.....W 10
Sept. 21—A. Briend, Rennes.....W 8
Oct. 11—Idrissa Dione, Paris.....L 10
Nov. 14—A. Bresci, Milan.....KO 5
Dec. 17—Duilio Bianchini, Milan.....D 10

1953

Jan. 29—Duilio Bianchini, Milan.....D 8
Feb. 21—Ramon Dabrowski, Paris.....L 10
Apr. 21—Marcel Beaumais, Paris.....W 10
May 16—Roger Gade, Paris.....L 8
June 5—Augustin Ussin, Paris.....W 10
Oct. 25—Rene Lacaze, Paris.....L 10

WALLY MAYS

Hull, England, Welterweight

Born, March 31, 1932.

1951

July 12—Larry Murray, Liverpool.....W 4
Oct. 8—Ron Ward, Kettering.....KO 3
Nov. 26—Alec Aiken, Kettering.....W 4

1952

Jan. 14—Jack Tolley, Rushden.....KO 3
Jan. 22—Harold Palmer, Hull.....KO 4
Feb. 4—Sandy Barker, Northampton.....KO 2
Feb. 11—Darky Sullivan, Kettering.....KO 1
Feb. 19—Harold Palmer, East Hull.....W 6
Mar. 4—Ken Maynard, East Hull.....W 8
Mar. 10—Peter Smith, Leeds.....W 6
Apr. 28—Charley Curry, Newcastle.....KO 4
June 16—Santos Martins, Letchworth.....W 8
Nov. 3—Tommy O'Neill, Newcastle.....KO 5
Dec. 2—Johnny Fish, London.....L 6

1953

Jan. 5—Johnny Fish, London.....D 8
Mar. 30—Tommy Hinson, London.....W 8
Sept. 1—Jack Armstrong, London.....KO 3
Dec. 7—George Happe, London.....L 8

THEO MEDINA

French Bantamweight

Born, June 24, 1918, Sainte Parizet le Chatel. Started boxing 1938. For complete early record see 1949 Ring Record Book.

1948

Jan. 17—Sam Benchetrit, Casablanca.....KO 3

Feb. 14—Slimane, Algiers ----------KO 2
Feb. 21—Paoletti, Oran ----------KO 5
Mar. 19—Elis Ask, Gothenburg -----KO by 6
Apr. 12—Georges Mousse, Paris----------W 15
(French bantam title)
July 6—Stan Rowan, London----------L 8
Aug. 14—Mustaphaoui, Casablanca ---KO 5
Sept. 22—Luis Romero, Barcelona--KO by 6
Nov. 29—Luis Fernandez, Paris ---------W 15
(French bantam title)

1949

Jan. 25—Eddie Bunty Doran, Belfast----L 10
Mar. 22—Ray Fitton, London----------L 8
Apr. 9—Pierre Fouilloux, Paris--------W 10
Oct. 3—Louis Sckena, Paris----------KO 11
(French bantam title)
Nov. 14—Manuel Ortiz, Paris----------L 10
Dec. 4—Guido Ferracin, Algiers--------L 10

1950

Feb. 13—Guy Josseau, Paris----------W 15
(French bantam title)
Apr. 3—Hadi Tijani, Paris----------L 10
May 25—Maurice Sandeyron, Paris------W 15
(French bantam title)
July 1—Marcel Mathieu, Nancy---------L 15
(French bantam title)
Aug. 11—Maurice Sandeyron, LaBaule--KO 7
Sept. 11—Emile Chemama, Marseilles----L 10
Oct. 24—Ray Fitton, London----------L 10
Nov. 5—Maurice Sandeyron, Paris-------L 10
Dec. 1—Caliostro Etter, Geneva---------L 10
Dec. 27—Bobby Boland, Paisley---------L 8

1951

Jan. 11—Sam Comforti, Paris----------W 10
Feb. 18—Arturo Paoletti, Nancy---------W 10
Mar. 7—Jean Sneyers, Brussels----KO by 4
May 6—Kid Andre, Tunis----------D 10
May 27—Emile Chemama, Marseilles---D 10
July 18—Gianni Zuddas, Milan----------L 10
Oct. 4—Dante Bini, Paris----------L 10
Nov. 19—Sam Conforti, Paris----------W 10
Dec. 17—Dante Bini, Paris----------L 10

1952

Jan. 13—Emile Chemama, Marseilles----W 15
(French bantam title)
Feb. 11—Andre Valignat, Paris----------L 10
Mar. 1—Marcel Mathieu, Thaon---------D 10
Apr. 26—Marcel Mathieu, Thaon--------W 15
(French bantam title)
May 10—Manuel Garcia, Casablanca----L 10
May 31—Vic Toweel, Johannesburg-KO by 7
June 24—Forfeited French bantam title.
Aug. 2—Charles Bohbot, Casablanca----D 10
Aug. 9—Mohamed Tayeb, Meknes-----KO 7
Oct. 1—Arthur Emboule, Bordeaux---KO 2
Oct. 20—Robert Cohen, Paris----------L 10
Dec. 10—Robert Meunier, Epernay-------D 10

1953

Jan. 6—Jacques Bataille, Amiens--KO by 4
Mar. 4—Kim Navarro, Barcelona-------W 10
May 23—Jacques Colomb, Chambery
KO by 8
June 4—Antonio Diaz, Barcelona-------L 10
July 4—Antonio Diaz, Perpignan-------LF 5
Aug. 5—Antonio Diaz, Perpignan------KO 2
Aug. 23—Young Martin, Madrid---------L 10
Nov. 7—Hans Schomig, Narbonne-------D 10
Dec. 2—Luis Romero, Barcelona--KO by 6

TOM MELI

Belfast, Ireland, Light-Heavyweight
Born, March 28, 1930.

1948

Aug. 11—Jack Simpson, Belfast--------KO 6
Nov. 24—John Weir, Belfast----------W 6
Dec. 15—Jackie Brown, Belfast--------KO 3

1949

Jan. 1—Garnett Denny, Belfast---------D 6
Jan. 5—Jim McGuinness, Belfast--------L 6
Jan. 20—Jimmy Tipper, Liverpool-------W 6
Feb. 12—John Weir, Belfast----------W 6
Feb. 25—Billy Watt, Blackpool----------W 8
Mar. 26—Billy Watt, Belfast----------W 8
May 21—Jim Josephs, Belfast----------W 8
Sept. 17—Jackie Brown, Belfast----------D 8
Nov. 3—Bruce Crawford, Liverpool-----L 8
Nov. 26—Les Berry, Belfast----------KO 1

1950

Jan. 13—Gerry McCready, Belfast------KO 5
Feb. 14—Sammy Sullivan, Preston-----KO 2
Feb. 23—Jim Allsopp, Liverpool---------W 8
Mar. 13—Bruce Crawford, Preston---KO by 3
Apr. 17—Bert Ingram, Preston---------KO 2
June 16—Johnny Nuttall, Belfast---------W 8
Oct. 7—Richard Armah, Belfast---------L 8
Oct. 30—George Casson, Preston---------D 8

1951

Jan. 23—Eric McQuade, London--------L 8
Feb. 3—Tom Johnston, Belfast----KO by 6
Mar. 7—Alex Dobbins, Belfast---------W 8
May 21—Gene Szczap, Preston----------W 8
Sept. 8—Alf O'Neill, Belfast ----------W 8
Oct. 20—Tom Johnston, Belfast--------KO 7
Dec. 1—Jackie Wilson, Belfast--------KO 4
Dec. 10—George Roe, Birmingham-----W 8

1952

Feb. 23—Bert Sanders, Belfast---------W 8
May 9—Michael Stack, Belfast---------L 8
Aug. 8—George Roe, Dublin----------W 8
Sept. 20—Jim Lindley, Belfast----------L 8
Oct. 11—Garnett Denny, Belfast--------W 12
(N. Ireland light-heavyweight title)
Dec. 27—Richard Armah, Belfast--------L 8

1953

Apr. 7—Ron Grogan, Belfast----------W 8
Apr. 11—Wally Beckett, Belfast--------D 8
Oct. 3—Les Allen, Belfast----------L 8
Nov. 21—Calvin Garroway, Belfast------W 8

GIAMPAOLO (PAOLO) MELIS

Italian Welterweight Champion
Born, Cagliari, Sardinia, May 14, 1929.

1950

June 16—Polo, Cagliari ----------D 6
July 3—Polo, Cagliari----------W 6
Aug. 8—DiGiovanni, Cagliari----------W 6
Nov. 14—Fuiano, Cagliari----------W 4
Dec. 14—Fuiano, Cagliari----------W 8

1951

Jan. 19—Charles Laurin, Ch.-Thierry---W 8
Feb. 23—Drouet, Chateau-Thierry------KO 4
Mar. 13—Hazebrouck, Ch.-Thierry------KO 6
Apr. 7—Augustin Ussin, Ch.-Thierry--KO 6
Apr. 21—Louis Jasko, Paris----------KO 8
May 15—Facchi, Cagliari----------W 10
July 29—Gilbert Lavoine, Ch.-Thierry--W 10
Oct. 22—Pierre Langlois, Paris----------L 10
Nov. 22—Guy Toupe, Paris----------W 10
Dec. 26—Carlo Mola, Milan----------W 10

1952

Jan. 28—Louis Klein, Paris----------W 10
Aug. 5—Stefano Bellotti, Cagliari------L 10
Sept. 28—Valere Benedetto, Marseilles--D 8
Oct. 16—Titi Clavel, Paris----------L 10
Nov. 3—Roger Guivarch, Paris---------W 8
Nov. 20—Eddie Dionne, Paris----------L 10
Dec. 15—Edgard Delannoit, Liege------ND 4

1953

Jan. 12—Stan Pasek, Paris----------W 10
Feb. 9—Bruno Marostegan, Paris-------W 8
Apr. 23—Jean Ruellet, Paris-------KO by 6
May 13—Gilbert Ussin, Paris----------W 10
June 28—Tony Percy, Toronto----------W 8
July 14—Rocky Brisebois, Montreal-----W 10
July 28—Johnny Cunningham, Mon'l----W 10
Aug. 18—Ernie Drummer, Montreal-----W 10
Sept. 1—Mario Terry, Montreal---------W 10
Nov. 21—Jean Ruellet, Caen----------W 10
Dec. 18—Luigi Valentini, Cagliari-------W 12
(Italian welterweight title)

PHIL MELLISH

Stalybridge, England, Welterweight.

1948

Feb. 2—Ronnie Riley, Morecambe--KO by 4
Oct. 18—Jesse Birtwistle, Blackburn----L 8
Nov. 1—Noel Sinfield, Blackburn-------L 8
Dec. 6—Wilf Bone, Middlesbrough-----W 8

1949

Jan. 4—Noel Sinfield, Cleveleys--------L 8
Jan. 24—Johnny Cross, Middlesbrough--L 6
Jan. 28—Alf Smart, Blackpool----------W 6
Feb. 5—Mickey, Talbot, Belfast--------KO 7
Feb. 17—Eric Hague, Liverpool----------W 6
Feb. 28—Wilf Bone, Newcastle----------W 8
Mar. 21—Danny Mack, Blackburn-------KO 4
Mar. 26—Bill Rattray, Glasgow----------L 8
Apr. 5—Johnny Kelly, Hyde----------KO 5

May 6—Freddie Leyland, Liverpool—KO 4
May 16—Alf Marsh, W. Hartlepool—L 6
May 28—Pat Cunane, Ryhope—W 8
June 15—Dave Williams, Sunderland—KO 6
June 22—Freddie Leyland, Morecambe—KO by 6
July 2—Noel Sinfield, Ryhope—D 8
July 11—Gordon Ashun, Preston—L 8
Aug. 11—Wilf Bone, Sunderland—W 8
Aug. 22—Jack Humpries, Glasshoughton—W 6
Oct. 24—Johnny Cross, Blackburn—L 8
Nov. 3—Freddie Leyland, Liverpool—L 8
Nov. 10—Wally Thom, Liverpool—KO by 5

1950

Feb. 6—Johnny McLaren, Walsall—L 6
Feb. 13—Johnny Downes, Ashton—L 8
May 8—Les Darnell, Sunderland—D 8
May 24—Reg Scott, Sunderland—W 8
June 24—Joe White, Ryhope—L 8
Aug. 30—Eric McDonald, Morecambe—W 8
Sept. 25—George Harrison, Hyde—W 8
Oct. 30—George Harrison, Ashton—L 8
Nov. 24—Cal Johnson, Barrow—W 8
Dec. 29—Billy Shaw, Blackpool—L 8

1951

Jan. 6—Joe McEntee, Belfast—KO by 4
Mar. 6—Cal Johnson, Preston—W 8
Mar. 15—Don Stacey, Bradford—W 8
Mar. 24—Billy Dickson, Glasgow—W 6
Apr. 2—Ron Price, Preston—D 8
Apr. 9—Joe Corcoran, Leeds—L 6
Dec. 17—Dave Brandon, Middlesbrough—W 6

1952

Jan. 7—Jimmy Brogden, Hightown KO by 5
Feb. 2—Jackie King, Belfast—L 8
Feb. 29—Tommy Robinson, Blackpool—D 8
Mar. 15—Sammy Hamilton, Belfast—L 8
Mar. 20—Ronnie Doyle, Liverpool—W 8
Mar. 25—Johnny McLaren, Leighton Buzz.—D 8
Apr. 5—Bunty Anderson, Belfast—L 8
May 10—Jim Keery, Belfast—L 8
May 27—Peter Smith, Bury—L 8
July 14—Tony McTigue, Sunderland—W 8
Aug. 21—Ronnie Doyle, Liverpool—WF 5
Sept. 1—Santos Martins, Bedford—L 8
Sept. 6—Gerry Smyth, Belfast—W 8
Oct. 14—Joe Corcoran, Leighton Buzz.—L 8
Oct. 20—Jimmy Stimpson, Preston—KO 7
Nov. 7—Tony Sharrock, Blackpool—L 8

1953

Jan. 8—Tim McLeary, Liverpool—L 8
Jan. 26—Malcolm Pidgeon, Newcastle—L 8
Feb. 4—Vincent O'Kine, Glasgow KO by 2
May 13—Eddie Ricketts, Oldham—L 8
June 6—Harry Warner, Durham—L 8
Sept. 24—Tim McLeary, Liverpool—L 6
Nov. 13—Ken Regan, Blackpool—KO by 7

GINO MENOZZI

French Middleweight

(Complete record unavailable)

1946

Nov. 17—Jean Stock, Pontoise—L 10

1947

Jan. 23—Jean Stock, Paris—L 10

1948

Mar. 23—Jo Vincenzi, Denain—KO by 3

1949

June 8—Royer Crecy, Epernay—KO by 4
June 18—Tino Pierluigi, Pontlarier—L 10

1950

Feb. 4—Arthur Acha, Brussels—L 6

1951

Feb. 15—Claude Milazzo, Tunis—KO by 5
Oct. 22—Jules Bouquet, Paris—L 8
Nov. 10—Germinal Ballarin, Paris—L 6

1952

Jan. 17—Jean Poisson, Paris—W 10
Jan. 28—Claude Courtois, Paris—L 6
Feb. 22—Ali Amrane, St. Denis—W 10
Mar. 9—Christian Lunaud, Paris—D 10
Nov. 1—Arthur Acha, Brussels—ND 4

1953

Jan. 10—Georges Norel, Paris—W 8
Jan. 24—Constant Alcantara, Paris—W 10
Mar. 7—Charles Kieffer, Paris—KO by 6
Apr. 18—Jules Bouquet, Paris—L 10
May 6—Michel Aubignat, Paris—L 8
July 14—Marcel Tirel, Coustances—L 10
Sept. 12—Jules Bouquet, Paris—W 10
Oct. 1—Martin Hansen, Copenhagen—L 8

LUCIEN MERAINT

French Featherweight

Born, Rheims, May 8, 1928.

1952

May 7—Y. Maddi, Paris—L 6
May 23—A. Gomis, Paris—D 6
June 28—R. Lemaire, Pavillons-sous-Bois W 8
Sept. 28—Jacques Legendre, Paris—W 10
Oct. 26—F. Fiorani, Paris—D 10

1953

Jan. 22—Manolo Garcia, Barcelona KO by 6
Feb. 21—Desmeules, Paris—W 8
Feb. 28—Jacques Legendre, Paris—KO 9
Apr. 2—Alvaro Cerasini, Paris—KO 1
Apr. 23—Pierre Carrara, Paris—L 10
May 22—Alvaro Cerasini, Milan—KO 7
June 20—Nello Barbardoro, Milan—L 8
July 11—Hanania Bohbot, Casablanca KO by 9
Oct. 11—Mohamed Chickaoui, Paris KO by 3
Nov. 29—Jacinto Santin, St. Jean—KO by 8

MARCEL MERLE

French Lightweight

Born, Paris, October 6, 1929.

1952

Jan. 12—R. Roustan, Valence—L 10
Jan. 19—Ray Ryan, Paris—L 6
Jan. 27—K. Kossairi, Paris—W 6
Feb. 2—R. Decaux, Paris—KO 4
Feb. 27—Robert DiMayo, Paris—L 8
Mar. 8—F. Marchandin, Paris—W 6
Mar. 17—J. Corvelec, Paris—W 4
Mar. 26—Guy Gracia, Paris—L 10
Apr. 5—A. Leroux, Vannes—KO 6
Apr. 30—Adrien Leroy, Paris—L 8
June 14—Roy Ryan, Paris—W 10
June 24—C. Ballaud, Les Lilas—W 8
July 5—Robert DiMayo, Paris—D 10
Sept. 20—R. Mounier, Paris—D 10
Oct. 3—M. Messaoudi, Petit-Quevilly—L 10
Oct. 18—Frank Hermal, Paris—L 10
Oct. 25—Kid le Noir, LeHavre—W 10
Nov. 8—Rene Bolivia, Paris—KO by 8

1953

Jan. 17—Jacques Dehaye, Paris—L 10
Mar. 10—Guy Gracia, Paris—L 10
Mar. 27—Gaston Kathieu, Brest—L 8
May 9—Gerd Muller, Hagen—L 8
May 30—Roland Mounier, Paris—W 8
July 9—Saueur Chiocca, Paris—L 10
July 21—Saad Moussa, Beaune—L 10

MOHAMED MESSAOUDI

French-Algerian Lightweight

Born, Aumale, Nov. 18, 1928. Began boxing professionally in 1949; early record unavailable.

1952

Jan. 16—Serge Ceustermans, Alencon—L 10
Mar. 22—Ray Ryan, Paris—W 4
Apr. 4—E. Cielinski, Quevilly—KO 6
Oct. 3—Marcel Merle, Petit-Quevilly—W 10
Nov. 8—Sauveur Chiocca, Paris—L 10
Dec. 5—Gerard Laurent, Rouen—W 10

1953

Feb. 27—Kid le Noir, Rouen—W 10
Apr. 19—Jean Archambault, Evreux—W 10
Oct. 6—Serge Ceustermans, Petit-Quv. W 8
Oct. 17—Claramunt, Rouen—W 10
Dec. 9—Ray Falkner, Rouen—W 8

ERIC METCALFE

Northwich, England, Light-Heavyweight

1952

Jan. 22—Ben Rowley, Tarporley—L 4
Feb. 19—Ben Rowley, Tarporley—W 3
Feb. 26—Ronnie Attrell, Watford—L 4
Mar. 3—Peter Longo, Walworth—L 6
Mar. 25—Denny Taylor, Leighton Buzzard—KO by 3
Aug. 2—Pat McAllister, Belfast—L 8

Aug. 18—Ted Howie, Isle of Man.....KO 2
Sept. 12—Tony Curzon, Nantwich.....W 6
Sept. 30—Jimmy Cowan, Kendal.....L 6
Oct. 13—Jack Johnson Cofi, Derby.....L 6
Nov. 5—Brian Sharples, Holywell.....KO 3

1953

Apr. 4—Bob Gillespie, Belfast.....KO 5
Apr. 25—Bob Gillespie, Belfast.....KO 5
May 4—Derek Molloy, Rhyl.....KO 3
June 13—Steve Coombe, Wadebridge....D 6
June 20—Eric Ludlam, Chester.....KO by 6
July 13—Joe Elliott, Sunderland.....KO 5
Aug. 8—Mick Diamond, Derry.....L 8
Nov. 23—Ken Gardner, Cardiff.....WF 5
Dec. 5—Garnett Denny, Belfast.....W 8

GASTON MEULEBROUCK

French Middleweight

(See Vandemeulebrouck)

ROBERT MEUNIER

French Bantamweight

Born, Epernay (Marne), June 8, 1929.

1951

Sept. 15—Ramdane Bellatreche, Paris...D 8
Oct. 18—Jacques Dumesnil, Paris.....D 8
Nov. 7—Roy Ryan, Paris.....W 6
Dec. 2—Robert Cohen, Paris.....W 6

1952

Jan. 9—M. Rousie, Epernay.....W 10
Jan. 26—Edmond Moletto, Soissons.....W 10
Feb. 7—Tino Cardinale, Epernay.....W 6
Mar. 13—Jean Binet, Epernay.....W 10
Apr. 4—M. Cochin, Boulogne.....W 10
May 15—Robert Cohen, Paris.....KO by 8
Oct. 8—Jean Senhadj, Epernay.....W 10
Nov. 1—Pierre Cossemyns, Brussels....L 6
Nov. 13—Andre Piens, Ghent.....W 8
Nov. 22—Jesus Rubio, Paris.....D 10
Dec. 10—Theo Medina, Epernay.....D 10
Dec. 20—Edmond Moletto, Paris.....W 10

1953

Jan. 7—Jesus Rubio, Erpaney.....W 10
Feb. 15—Pierre Gress, Roubaix.....W 10
Mar. 9—Jake Tuli, Nottingham.....D 8
Apr. 10—Mannie Francis, Manchester....L 8
May 11—Jake Tuli, Nottingham.....L 10
Oct. 23—Jacques Colomb, Paris.....KO 9
Oct. 31—Marc Cuneo, Oran.....LF 10
Nov. 21—Emile Chemama, Oran.....D 10

PRAN MIKUS

Australian Welterweight

Born, Kaunus, Lithuania, January 16, 1929.

1950

Apr. 14—Billy Thomas, Melbourne.....L 6
May 13—Snowy Boyd, Melbourne.....W 10
July 22—Jack McKay, Melbourne.....W 10
Aug. 19—Bobby Greville, Melbourne....L 12
Sept. 16—Snowy Boyd, Melbourne.....KO 7
Sept. 29—Snowy Boyd, Melbourne.....D 10
Oct. 26—Kay Green, Hobart.....L 12
Nov. 24—Jack McKay, Melbourne.....KO 10

1951

Jan. 19—Fred LaRose, Melbourne.....W 10
Jan. 27—George Kapeen, Newcastle KO by 10
Mar. 12—Don Johnson, Sydney.....KO by 8
July 13—Harry Jenkins, Melbourne.....W 12
Aug. 10—Billy Barber, Melbourne.....W 12
Aug. 24—Andre Famechon, Melbourne..W 12
Sept. 21—Bob Greville, Melbourne...KO by 7
Nov. 30—Bob Greville, Melbourne.....W 15

1952

Jan. 11—Jimmy McIvor, Melbourne..KO 11
Feb. 15—George Barnes, Melbourne....D 12
Mar. 14—George Barnes, Melbourne....L 12
May 2—Alfie Sands, Melbourne.....D 12
June 13—Alfie Sands, Melbourne.....W 12
July 18—Frank Donnelly, Melbourne....W 12
Sept. 5—Eric Boon, Melbourne.....KO 7
Nov. 21—Ivor Germain, Melbourne.....L 12

1953

Feb. 20—Al Wilburn, Melbourne.....D 12
Mar. 20—Ivor Germain, Melbourne.....KO 9
Apr. 13—George Kapeen, Sydney.....KO 10
July 13—Don Johnson, Sydney.....L 12
Aug. 10—Tommy Burns, Sydney.....L 12
Sept. 25—Ivor Germain, Melbourne.....D 12
Oct. 26—George Barnes, Sydney.....L 15
(vacant Australian welterweight title)
Nov. 20—Don Johnson, Melbourne.....L 12
Dec. 14—Marshall Clayton, Sydney.....L 12

SERGIO MILAN

Italian Featherweight

Born, Venice, April 2, 1928.

1950

Oct. 1—Giagnoni, Rome.....L 6
Dec. 21—Ricci, Teramo.....D 6

1951

Jan. 19—Schettino, Venice.....W 6
Mar. 17—Kranzdorf, Naples.....W 6
Apr. 15—Esposito, Naples.....W 6
June 10—Loprieno, Bari.....D 8
July 19—Simonetti, Venice.....W 6
Aug. 6—Galie, Ascoli Piceno.....KO 3

1952

Jan. 23—Pietro Scardino, Milan.....W 6
Feb. 6—Mario Posca, Milan.....L 6
Mar. 26—Kid Arcelli, Milan.....WF 3
July 11—Smeraldi, Monaco.....W 8
Nov. 22—Lopriano, Naples.....KO 3

1953

Jan. 24—Gino Capobianchi, Rome.....KO 3
Feb. 1—Guido Belotti, Rome.....KO 3
Mar. 19—Jacques Dumesnil, Paris.....KO 4
May 7—Andre Valignat, Paris.....D 10
May 21—Robert DiMayo, Paris.....W 10
June 29—Ali Tergou, Naples.....KO 4
Sept. 19—Mario Posca, Naples.....W 8
Oct. 31—Hanania Bohbot, Casablanca..W 10
Nov. 30—Mario Posca, Venice.....W 8
Dec. 12—Hanania Bohbot, Casablanca...L 10

WIDMER MILANDRI

Italian Middleweight Champion

Born, Forli, December 5, 1922. Turned professional 1944, and through 1946 engaged in 19 bouts; won 18; lost 1.

1947

Jan. 9—Armando Amanini, Ancome....L 8
Feb. 15—Cyrille Delannoit, Brussels....L 10
Mar. 6—A. Faraone, Forli.....W 10
Apr. 8—Vince Hawkins, London.....L 10
May 4—Laurent Dauthuille, Paris..KO by 2
July 27—Giovanni Manca, Cagliari..KO by 10

1948

June 16—Antonio Soldevilla, Barcelona..L 10
July 11—Giovanni Manca, Cagliari.....L 8

1950

Jan. 21—Michel Lapourielle, Brussels...W 6
Feb. 18—Bos Murphy, Brussels.....L 6
Mar. 21—Serge Barthelemy, Forli.....W 10
Apr. 29—Serge Barthelemy, Mantova...W 10
June 16—Brenci, Cagliari.....W 8
Aug. 3—Alex Buxton, Milan.....KO by 7
Aug. 16—Pevil Morini, Bellaria.....W 10
Nov. 10—Jacques Royer-Crecy, Geneva..L 10
Dec. 9—Ales'and'o d'Ottavio, Rome.KO by 10

1951

Jan. 3—Orfeo Meneghini, Milan.....W 8
Jan. 25—Revel Morini, Faenza.....W 8
Mar. 28—Gino Campagna, Milan.....L 8
Apr. 15—Hans Stretz, Berlin.....L 8
Sept. 28—Fulvio Fiori, Leghorn.....D 10
Oct. 27—Bruno Zorzenone, Rimini.....W 8
Nov. 10—Vannes Benassi, Forli.....W 8
Nov. 17—Gino Rossi, Rimini.....W 10
Dec. 16—Mario Azzara, Rimini.....W 8
Dec. 29—Giovanni Manca, Forli.....D 10

1952

Jan. 31—Alessandro D'Ottavio, Rome...D 8
Feb. 10—Pino Facchi, Rimini.....W 10
Feb. 20—Pino Facchi, Firenze.....W 10
July 20—Walter Gasparik, Cattolica....D 8
Oct. 4—Young Raymond, Savona.....W 8
Dec. 3—Ivano Fontana, Forli.....D 12
(Italian middleweight title)

1953

Jan. 23—Charley Humez, Caen.....KO by 2
May 2—Gino Rossi, Forli.....W 8
May 22—Armand Coullebault, Geneva..W 10
July 4—Primo Venturelli, Forli.....W 8
July 18—Primo Venturelli, Velletri.....W 10

Aug. 11—Carlo Mola, Forli W 10
Oct. 5—Alessandro D'Ottavio, Forli W 12
(vacant Italian middleweight title)
Nov. 17—Theo Imbsweiler, Cesena W 10
Dec. 6—Gordon Hazell, London KO by 5

CLAUDE MILAZZO

French-Tunisian Middleweight

Born, Tunis, October 18, 1929.

Started boxing in 1946 and through 1948 engaged in 9 bouts; won 7; drew 2.

1949

May 6—Art Riella, Tunis KO 6
June 11—Ben Tahar, Tunis KO by 10
Sept. 17—Ben Tahar, Tunis W 10

1950

May 1—DiBenedetto, Tunis KO 8
Aug. 5—Roland Romano, Philippeville L 12
(North African middleweight title)

1951

Feb. 15—Gino Menozzi, Tunis KO 5
Feb. 27—Pierre Chalono, Paris KO 6
Mar. 11—Dan Debouclon, Paris KO 4
Apr. 14—Hubert Oberon, Paris W 8
Oct. 11—Hubert Oberon, Paris KO 4
Oct. 27—Emile Delmine, Brussels KO 6
Nov. 15—Henri Guegan, Paris KO 3
Dec. 6—Christian Lunard, Paris KO 9

1952

Jan. 1—Michel Aubignat, Paris KO 2
Jan. 28—Luc van Dam, Paris W 10
Feb. 25—Jimmy King, Paris L 10
Mar. 31—Peter Muller, Paris W 10
Apr. 21—Jacques Royer-Crecy, Paris KO 7
June 30—Antonio Soldevilla, Paris L 10
Oct. 6—Mickey Laurent, Paris D 10
Dec. 2—Marcel Assire, Caen KO 8

1953

Feb. 1—Antonio Solsdevilla, Lille W 10
Feb. 23—George Roe, Paris KO 3
Apr. 15—Norman Hayes, Paris W 10
July 23—Tiberio Mitri, Milan L 10
Oct. 1—Germinal Ballarin, Paris W 10
Oct. 30—Gilbert Lavoine, Paris D 10
Dec. 4—Charley Humez, Paris D 10

DUGGIE MILLER

South African Middleweight

Born October 6, 1926.

1946

July 27—Abie Mulder, Johannesburg W 6
Sept. 21—Sakkie Rossouw, Johannesbg. KO 1
Oct. 19—Bertie Dartnall, Johannesburg W 6

1947

June 16—Freddie Vorster, Johannesburg W 6
June 30—Ginger Claasens, Johannesb'g W 6
Oct. 11—Evvie Ehlers, Johannesburg L 6
Oct. 30—Young Rosella, Johannesburg W 6

1948

Jan. 24—Bob Bradley, Johannesburg KO 1
Mar. 16—Jake Kilrain, Edinburgh W 8
June 2—Jackie Wilson, Glasgow L 8
July 22—Jim Josephs, Liverpool W 8
Aug. 5—Jackie Brown, Liverpool W 8
Sept. 21—Mark Hart, London L 8
Oct. 18—Dick Turpin, London KO by 7
Dec. 6—Bert Hyland, Oxford W 8

1949

Jan. 27—Ginger Sadd, Norwich D 8
Jan. 31—Johnny McGowan, Newcastle W 10
Feb. 21—Randolph Turpin, London L 8
Mar. 14—George Dilkes, Newcastle W 10
July 19—Harry Bos, Johannesburg W 8
Aug. 27—Pat Patrick, Johannesburg L 8
Aug. 31—Jack Krynauw, Pretoria W 6
Oct. 26—Ewie Ehlers, Johannesburg W 8
Dec. 17—Joe Munroe, Johannesburg W 10

1950

Feb. 5—Jack Krynauw, Johannesburg W 6
July 1—George Angelo, Johannesburg W 10
July 29—George Angelo, Johannesburg L 10
Oct. 16—George Casson, Newcastle W 8
Nov. 6—Les Allen, Leichester D 8
Nov. 23—Michael Stack, Liverpool W 10
Dec. 7—Bob Cleaver, Norwich KO 3

1951

Jan. 8—Bert Sanders, London D 8
Feb. 19—Tommy Davies, Carmarthen W 10
Mar. 12—Les Allen, Birmingham KO 7
Apr. 7—George Angelo, London W 8
May 8—Michel Lapourielle, London W 10
July 20—George Dilkes, Manchester KO 8
Aug. 20—Dave Sands, Birmingham L 10
Oct. 22—Jean Stock, Birmingham L 10
Dec. 3—Sal DiMartino, New York L 8

1952

Feb. 27—Jesse Turner, St. Louis KO by 9
May 23—Mike Gillo, New York W 6
July 10—Sal DiMartino, Bridgeport W 8
Sept. 5—Jackie O'Brien, New York W 8
Dec. 1—Andre de Keersgieter, Nottingham W 8
Dec. 10—Bobby Dawson, London L 10

1953

Feb. 16—Randy Turpin, Leicester L 10
Mar. 17—Wally Beckett, London KO by 5
Apr. 10—Johnny Sullivan, Manch'r KO by 9
June 13—Jack Krynauw, Johannesburg KO 5
June 27—Jimmy Elliott, Pt. Elizabeth L 12
(vacant South African middleweight title)
Nov. 30—Fred Vorster, Durban KO 3

TOMMY MILLER

Scottish Featherweight Champion

Born, Blackburn, West Lothian, Scotland, May 1, 1929.

1950

July 6—Harry Croker, Paisley KO 5
Sept. 1—Arthur Jarrett, Paisley W 6
Oct. 17—Jackie Sommerville, London W 6
Oct. 24—Peter Morrison, Edinburgh KO 6
Nov. 14—Vernon Sollas, Edinburgh KO 2
Dec. 5—Alf Smith, Edinburgh W 6

1951

Jan. 30—Johnny Finnigan, Edinburgh KO 3
Feb. 27—Jackie Turpin, London L 6
Mar. 13—Gene Caffrey, Edinburgh W 8
Apr. 30—George Lamont, Ayr W 10
Sept. 5—Dante Venturi, Glasgow W 8
Oct. 26—Dai Davies, Blackpool D 10
Oct. 31—Benny Chocolate, Paisley L 6
Nov. 27—Freddie King, London W 8
Dec. 21—Tommy Bailey, Blackpool L 10

1952

Jan. 7—Ken Lawrence, Cheltenham D 8
Mar. 11—Denny Dawson, Edinburgh D 8
Mar. 25—Glyn Evans, Edinburgh WF 4
May 2—Jim Kenny, Falkirk W 10
Aug. 20—George Stewart, Glasgow W 12
(Scottish featherweight title)
Sept. 18—Jacques Lesseine, Edinburgh W 8
Sept. 30—Stan Skinkiss, London W 8
Oct. 11—Billy Kelly, Belfast W 8
Oct. 27—Johnny Molloy, Manchester KO 6
Dec. 2—Freddie King, London L 12

1953

Apr. 11—Billy Kelly, Belfast L 8
Sept. 12—Relinquished Scottish featherweight title and announced retirement from ring.

ABDELKADER BEN MILOUD

Moroccan Lightweight

Born, Rabat, Morocco, January 18, 1927. As an amateur, engaged in 40 bouts; won 36; drew 3; lost 1.

1947

—Hamida, Agadir W 6
Feb. 21—Abbes, Casablanca KO 5
Mar. 8—Abselem, Casablanca W 6
Apr. 12—N'jar, Casablanca W 10
—Boudjema, Fedala W 6
—N'jar, Port Lyautey W 6
Aug. 30—Abbes, Casablanca W 10
Dec. 20—M. Barbier, Rheims W 8

1948

Jan. 14—Al Schepens, Pantin KO 6
Jan. 26—L. Tournefier, Paris W 6
Feb. 1—Manuel Garcia, Paris W 6
Feb. 9—Jean Archambaud, Paris D 6
Feb. 22—E. Arias, Paris W 10
Mar. 20—Ben Maati, Paris KO 7
Apr. 1—Roberto Ruiz, Charleville W 10

Apr. 9—Kurt Kruger, Stockholm.....KO 2
May 11—R. Elouard, Charleville.....KO 2
June 4—L. Tournefier, Montreuil.....KO 10
Nov. 21—Paul Dogniaux, Paris.....L 10
Dec. 15—G. Fusaro, Milan.....W 10

1949

Jan. 22—Julien Degryse, Brussels.....W 6
Feb. 16—Ant. Fenoy, Brussels.....W 8
Apr. 9—Robert Astoin, Paris.....W 8
Apr. 21—Frank Hermal, Paris.....W 10
May 7—Ant. Fenoy, Casablanca.....KO 4
Sept. 29—Paul Renucci, Paris.....KO 9
Oct. 26—R. Hombert, Troyes.....KO 6
Nov. 14—Jean Mougin, Paris.....D 10
Dec. 3—Leandre Mateos, Algiers.....W 10
Dec. 12—Uboldi, Paris.....KO 4

1950

Jan. 30—Jan Remie, Paris.....KO 10
Mar. 13—Manuel Morrell, Paris.....KO 3
Mar. 31—Svend Wad, Copenhagen.....D 8
Apr. 20—Roger Baour, Paris.....W 10
Oct. 23—Bartolome Marti, Paris.....WF 6
Nov. 24—Joergen Johansen, Copenh'n.....L 8
Dec. 14—Bartolome Marti, Paris.....W 10

1951

Jan. 19—Svend Wad, Copenhagen.....L 8
Feb. 1—Jacques Dehaye, Paris.....L 10
Feb. 25—Hoacine Khalfi, Paris.....L 10
Apr. 7—David el Baz, Casablanca.....KO 5
May 5—Albert Boris, Casablanca.....KO 8
July 14—Al Brietel, Tangiers.....KO 2
Aug. 18—David el Baz, Casablanca.....W 10
Sept. 15—Hoacine Khalfi, Casablanca.....W 10
Oct. 6—Dominguez, Casablanca.....W 10
Sept. 15—Hocine Khalfi, Casablanca.....W 10
Dec. 8—Ben Miloud II, Casablanca.....W 10
(North African Lightweight title)

1952

Apr. 21—Al Brown, Nottingham.....L 8
Nov. 17—Allan McFater, Toronto.....L 10

1953

Feb. 5—Marshall Clayton, Fall River.....W 10
Feb. 26—Houston Brown, Fall River.....D 10
Mar. 23—Doug Medley, Cleveland.....L 8
Apr. 23—Bobby English, Fall River.....W 10
May 6—Doug Medley, Cleveland.....W 8
June 12—Ludwig Lightburn, New York.....L 8
Sept. 28—Jimmy Carter, Johnstown.....KO by 8
Nov. 12—Houston Brown, Fall River.....W 10
Dec. 12—Roy Andrews, Boston.....D 8

SAMMY MILSOM

Radstock, England, Middleweight

1949

Jan. 24—Harry Lawrence, Weston.....W 6
Mar. 1—Tommy Longton, Reading.....W 4
Mar. 21—Roy Bexx, Weston.....W 6
Apr. 14—Harry Lawrence, Bristol.....W 6
May 19—Billy Thomson, Bristol.....D 6
June 8—Doug Mitchell, Bournemouth.....W 6
July 23—Doug Mitchell, Yeovil.....D 8
Oct. 10—Billy Thornton, Cheltenham.....W 6
Nov. 19—Doug Mitchell, Chard.....W 6
Dec. 12—Doug Mitchell, Grimsby.....W 8

1950

Mar. 25—Jack Marino, Chard.....W 6
July 24—Johnny Longton, Swindon.....L 6
Sept. 5—Harry Lawrence, Bristol.....W 6
Nov. 29—Reg McMurdie, Bath.....W 6
Dec. 11—Billy Hall, Bridgwater.....W 8

1951

Jan. 1—John L. Sullivan, Preston.....KO by 2
Jan. 24—Tommy Harlow, Bath.....W 8
Mar. 12—Ken Millsom, Weston.....L 8
Mar. 21—Charley Howe, Bath.....L 8
July 12—Johnny Byrne, Bristol.....W 8
July 28—Jimmy Ridgewell, Chard.....D 8
Sept. 3—Ken Millsom, Bristol.....L 8
Oct. 29—Johnny Byrne, Bristol.....W 8

1952

Feb. 25—Johnny Byrne, Bristol.....W 8
Apr. 29—Johnny Wright, London.....KO by 1
July 8—Henry Hall, Bristol.....W 8

1953

Sept. 28—Dudley Cox, Gloucester.....W 8

LIVIO MINELLI

Italian Welterweight

Born, Bergamo, Italy, Feb. 11, 1925.

1943

Dec. 23—Galli, Bergame.....KO 4
Dec. 27—Luciano Paoletti, Florence.....D 6

1944

Jan. 20—G. Gavavotti, Modene.....KO 5
Mar. 26—Capparelli, Milan.....KO 4
May 20—Galli, Soliere.....W 6
July 26—Gandola, Milan.....D 8
Dec. 23—Ludo Berto, Novarre.....W 6

1945

Jan. 28—F. Sconfietti, Milan.....W 8
Feb. 19—Gandola, Bergame.....KO 4
June 13—Antonio Romano, Milan.....W 6
June 22—Luigi Bonetti, Milan.....W 8
July 29—Henry Brown, Rome.....W 8
Aug. 12—Luigi Valentini, Rome.....L 8
Aug. 22—Luigi Valentini, Milan.....W 8
Oct. 7—Silvio Carosi, Rome.....KO 7

1946

Jan. 13—Ettore Mortale, Modene.....KO 5
Apr. 3—Pedro Llorente, Barcelona.....KO 4
Apr. 24—Juan Beltram.....D 10
May 18—Juan Beltram, Valencia.....W 10
May 22—Pedro Ross, Valencia.....W 10
June 19—Ben Buker, Valencia.....W 10
June 29—Estanis Llacer, Valencia.....D 10
July 12—Eduardo Lopez, Barcelona.....W 10
Aug. 3—Eduardo Lopez, Valencia.....W 10
Oct. 5—Estanis Llacer, Barna.....L 10
Oct. 24—Gines Lorente, Barna.....KO 4
Nov. 4—Eduardo Lopez, Madrid.....W 10

1947

Jan. 28—Jose Ferrer, Barcelona.....KO 4
Feb. 6—Jose Ferrer, Barcelona.....W 10
Apr. 5—Forrest Dever, Brooklyn.....W 8
Apr. 19—Vinnie Rossano, Brooklyn.....W 8
Apr. 30—Willie Odom, Wilkes-Barre.....W 8
May 10—Red Dotty, Brooklyn.....W 8
June 9—Norman Rubio Long Island.....W 8
July 7—Joey Peralta, Long Isl. City.....W 8
Aug. 22—Sammy Adragna, New York.....W 10
Sept. 30—Johnny Williams, Brooklyn.....W 8
Nov. 24—Bob Montgomery, Phila.....W 10
Dec. 12—Willie Odom, Boston.....KO 8
Dec. 20—Frankie Cordino, Brooklyn.....W 8

1948

Jan. 5—Johnny Bratton, Philadelphia.....W 10
Feb. 9—Ike Williams, Philadelphia.....L 10
Mar. 15—Bobby Lee, Philadelphia.....L 10
May 4—George Bradford Smith, Buffalo.....KO 6
May 19—Danny Williams, Oakland.....W 10
Sept. 23—Pierre Le Mentec, Milan.....W 10
Sept. 29—Walter Momber, Bergamo.....W 10
Dec. 9—Luc Vandacle, Rome.....KO 3

1949

Jan. 13—Rafael De Sylva, Rome.....D 10
Mar. 4—Giel De Roode, The Hague.....KO 11
(For vacant European welterweight title)
May 23—Vinnie Rossano, Coney Island.....KO 4
June 13—Herman McCray, Philadelphia.....W 8
Aug. 8—Bert Linam, New Orleans.....L 10
Sept. 30—Beau Jack, Chicago.....L 10
Oct. 24—Dave Andrews, New Haven.....W 10
Dec. 11—Omar Kouidri, Algiers.....W 12

1950

July 14—Michele Palermo, Milan.....L 15
(European welterweight title)
Sept. 12—Johnny Hazel, Bologna.....KO 6
Nov. 24—Jean Wanes, Geneva.....L 10

1951

Jan. 17—Jean Wanes, Milan.....KO 8
Jan. 31—Ali Amrane, Milan.....W 10
Feb. 21—Hans Schmitz, Milan.....W 10
Mar. 8—Jan Kruechten, Bergamo.....KO 4
Mar. 14—Kay Kalio, Milan.....W 10
Mar. 27—Hans Moltzelt, Brescia.....W 10
Apr. 14—Gaston Chambraud, Milan.....KO by 4
June 8—Henri Hecquart, Bologna.....W 10
July 11—Job Roos, Cagliari.....W 10
Sept. 13—Tiberio Mitri, Milan.....D 10
Oct. 9—Gino Campagna, Cagliari.....D 10
Oct. 24—Gaston Chambraud, Bergamo.....W 10
Dec. 27—Johnny Bratton, Milwaukee.....L 10

1952

Jan. 25—Johnny Saxton, New York KO by 7
Mar. 17—Charley Thompson, Boston W 8
Dec. 17—Charley Salas, St. Louis L 8

1953

Mar. 9—Charley Spicer, Brooklyn W 10
Apr. 14—Kid Gavilan, Cleveland L 10
May 6—Johnny Bratton, Cleveland L 10
Nov. 19—Billy Andy, Worcester W 10
Dec. 28—Wilbur Wilson, Boston KO by 10

JACKIE MITCHELL

Belfast, Ireland, Middleweight

1952

Mar. 26—Cliff Garvey, Belfast W 6
Apr. 16—Bob Burns, Belfast KO 4
May 17—Jackie Scott, Belfast D 8
June 21—Arnold Beaumont, Belfast W 8
Aug. 8—Cliff Garvey, Dublin L 6
Aug. 30—Jack Johnson, Kofi, Belfast L 8
Sept. 27—Danny Cunningham, Belfast KO 7
Oct. 25—Ted Dexter, Belfast W 8

1953

Jan. 10—Jack Baker, Belfast KO by 4
Apr. 18—Tom Hood, Belfast W 8
May 16—Bobby Burns, Belfast KO 2
Aug. 8—Peter Cain, Belfast KO 3
Oct. 3—Frankie King, Belfast WF 2
Nov. 21—Jackie Abbott, Belfast W 8

TIBERIO MITRI

Italian Middleweight

Born, Trieste, July 12, 1926.

1946

Aug. 1—Lorenzo Pamio, Venice KO 5
Aug. 16—Luigi Gilardoni, Venice KO 1
Sept. 28—Virgilio Carati, Milan KO 4
Nov. 20—Costante Vancini, Trieste KO 2
Dec. 6—Fred Flury, Geneva W 10
Dec. 29—Mario Casadei, Trieste W 8

1947

Jan. 5—Revel Morini, Venice W 8
Jan. 9—Giovanni Manca, Rome D 8
Jan. 16—Cesare Taranelli, Venice W 8
Apr. 1—Fred Flury, Zurich KO 10
May 1—Spartaco Dionisi, Trieste KO 1
May 18—Otello Bottarelli, Trieste W 8
June 15—Armando Amanini, Trieste WF 3
July 5—Tony Toniolo, Zurich D 10
July 13—Michele Marini, Trieste W 8
Aug. 21—Attilio Faraone, Venice KO 6
Sept. 5—Jean Dobiash, Biel KO 4
Sept. 13—Mario Casadei, Trieste NC 5
Sept. 18—Revel Morini, Udine KO 1
Oct. 19—Riccardo Battaglia, Trieste W 8
Nov. 8—Renato Tobri, Venice WF 3
Nov. 16—Eugene Leclercq, Trieste KO 6
Dec. 3—Otello Bottarelli, Zurich KO 5
Dec. 20—Armando Amanini, Trieste KO 6

1948

Feb. 1—Mario Ochoa, Trieste W 10
Mar. 14—Michele Marini, Trieste W 12
Apr. 3—Jean Stock, Milan W 10
May 29—Ben Lazi Embareck, Trieste W 10
July 1—Joseph Vincenzi, Milan W 10
July 27—Jean Pankowiak, Milan KO 10
Aug. 9—Giovanni Manca, Trieste W 12
(Italian middleweight title)
Sept. 3—Jury VII, Aarau W 10
Oct. 22—Laurent Dauthuille, Paris W 10
Nov. 5—Gaston Chambraud, Geneva W 10
Nov. 15—Serge Barthelmy, Lugo W 10
Nov. 29—Dick Turpin, London D 12

1949

Feb. 18—Jean Wanes, Geneva W 10
Mar. 12—Dick Turpin, Trieste W 12
Apr. 16—Mickey Laurent, Milan W 10
May 7—Cyrille Delannoit, Brussels W 15
(For vacant European middleweight title)
May 29—Jean Dobiasch, Milan W 10
June 12—Gaston Chambraud, Milan W 10
June 24—Kid Marcel, Geneva W 10
Aug. 8—Georges Chape, Trieste W 10
Sept. 6—Andre Lefranc, Bologna KO 9
Sept. 21—Jean Dobiasch, Florence W 10
Oct. 31—Gilbert Stock, Paris W 10
Dec. 12—Jean Stock, Paris W 15
(European middleweight title)

1950

Feb. 2—Serge Barthelemy, Trieste W 10
May 19—Dick Wagner, New York City W 10
July 12—Jake LeMotta, New York City L 15
(World middleweight title)
Oct. 30—Claude Ritter, Paris L 10

1951

June 28—Gaston Chambraud, Milan W 10
July 18—Gus Degouve, Malan W 10
July 28—Jackie Marr, Rome W 10
Sept. 1—Gilbert Stock, Varese W 10
Sept. 13—Livio Minelli, Milan D 10
Oct. 22—Charley Humez, Paris L 10

1952

Sept. 12—Mickey Laurent, Geneva D 10
Sept. 24—Serge Barthelmy, LaSpezia W 10
Oct. 9—Kid Marcel, Milan W 10

1953

Apr. 25—Mario Savoldi, Civitavecchia W 10
May 22—Said Khelfa, Milan KO 6
June 14—Constant Alcantara, Rome W 10
June 20—Aime Lombard, Naples W 10
July 23—Claude Milazzo, Milan W 10
Sept. 5—Emile Delmine, Rome W 10
Nov. 15—Cesar Lawniczak, Milan KO 1
Dec. 1—Constant Alcantara, Ravennes W 10
Dec. 10—Michel Aubignat, Milan W 10
Dec. 21—Jean Corhay, Liege D 10

AL MOBLEY

Newark, N. J., Middleweight

1944

Mar. 23—Don Scanlon, Elizabeth D 4
Mar. 28—Andy Klinger, Jersey City L 4
Apr. 5—Artie Kalvo, Elizabeth KO 1
Apr. 11—Bobby Walker, Jersey City KO 2
Apr. 19—Bill Hadley, Elizabeth W 4
May 3—Jimmy Mills, Elizabeth L 4
May 17—Johnny La Peruto, Jersey City KO 4
June 20—Walter Samuels, Elizabeth W 4
June 30—Joey Wasnick, Long Branch KO 4
July 14—Real Gagna, Long Branch KO 3
Aug. 4—Nick Restano, Long Branch KO 3
Sept. 28—Joe Fernandez, New Brunswick W 6
Oct. 19—Lou Massone, New Brunswick KO 5
Nov. 2—Butchy Charles, N. Brunswick W 6
Nov. 8—Jimmy Pell, Elizabeth D 6
Nov. 14—Pat Scanlon, Jersey City L 6
Nov. 29—Burl Charity, Elizabeth W 6
Dec. 6—George Johnson, Elizabeth W 6

1945

Jan. 10—Frankie Daniels, Elizabeth KO 3
Jan. 25—Johnny Bo Harris, Elizabeth L 6
Feb. 7—Johnny Bo Harris, Elizabeth L 6
Feb. 27—Julie Bort, Jersey City L 8
Mar. 7—Al Bishop, Elizabeth KO 3
Mar. 14—Russ Hawkins, Elizabeth W 6
Apr. 11—Cotton King, Elizabeth L 6
May 16—Johnny Bo Harris, Elizabeth W 6
May 30—Clarence King, Elizabeth L 6
June 6—Morton Klein, Elizabeth W 6
June 27—Jim Kennedy, White Plains W 6
July 23—Patsy Zoccano, Bronx KO 4
July 30—Vic Costa, Bronx W 6
Sept. 5—Dom Amoroso, Elizabeth L 8
Oct. 12—Frank Feener, New York W 6
Oct. 19—Johnny Ricco, New York W 6
Oct. 30—Willie Odom, White Plains W 6

1946

Jan. 14—George Radford, Washington D 6
Jan. 28—Doug Ratford, N. Y. C. W 6
Feb. 1—Johnny Dell, N. Y. C. W 6
Mar. 14—Freddy Sammons, Atl. City W 8
May 3—Eska Mosely, N. Y. C. W 6
May 16—Lennox Dingle, Philadelphia W 8
June 25—Bob Garcia, Atlantic City W 8
July 1—Ernie Copeland, N. Y. C. W 8
July 24—Buster Tyler, Elizabeth L 8
Aug. 15—Maxie Starr, Atlantic City W 8
Oct. 15—Bobby Mann, Trenton KO 6
Oct. 31—Doug Ratford, Atlantic City L 8
Nov. 12—Fritzie Zivic, Trenton W 8
Nov. 26—Milton Lattimer, Trenton W 8

1947

Jan. 7—Vic Moreno, Trenton KO 2
Feb. 11—Joey Peralta, Trenton W 8
Mar. 4—George Martin, Elizabeth L 8
Apr. 1—Joe Murphy, Trenton W 8
Apr. 8—Freddie Dawson, Detroit L 10
June 16—George Martin, Trenton W 8
July 29—Isaac Jenkins, Elizabeth W 8

Sept. 15—Johnny Green, Newark.....L 10
Oct. 28—Laurie Buxton, Trenton.....W 8
Nov. 11—Bobby Mann, Trenton.....L 8
Nov. 18—Jimmy Collins, Atlantic City...L 8
Dec. 30—Laurie Buxton, Trenton.....W 10

1948

Jan. 12—Ralph Burley, Newark .....L 8
Mar. 16—Lennox Dingle, Trenton .....W 8
Apr. 6—Jimmy Green, Trenton .....L 8
Apr. 20—Jimmy Green, Trenton .....W 8
May 3—Bobby Mann, Trenton .....KO 3
May 5—Sammy Daniels, Binghamton...W 8
July 27—Gene Burton, Trenton .....L 10
Sept. 28—Eugene Hairston, N. Y. C. .....D 8
Nov. 18—Otis Graham, Atlantic City ....W 8
Nov. 29—Eugene Hairston, N. Y. C. .....L 8
Dec. 16—Honey Johnson, Atlantic City ..W 8

1949

Jan. 28—Don Ellis, Atlantic City.....L 8
Feb. 10—Don Ellis, Atlantic City.....L 8
Mar. 3—Honey Johnson, Philadelphia...L 10
May 2—Billy Lee, Trenton.....W 8
May 12—Otis Graham, Philadelphia.....W 8
Aug. 18—Gene Hairston, Atlantic City...L 10
Sept. 2—Ray Robinson Chicago.....Exh. 4
Oct. 24—Ike Williams, Trenton.....L 10

1950

Feb. 13—Ray Robinson, Miami .....KO by 6
Mar. 31—Bert Linam, New York.....W 8
Apr. 21—Johnny Cortright, Columbus..KO 6
Apr. 28—Jimmy Welch, Detroit .....L 6
June 5—George Benton, Philadelphia ..W 6
July 21—Otis Graham, New Orleans.....L 10
Aug. 9—Al Wilson, Jersey City.....D 6
Aug. 25—Otis Graham, New Orleans.....L 12
Sept. 6—Lester Felton, New Orleans....L 10

1951

(Inactive)

1952

Feb. 8—Al Niang, New York.....KO 3
Feb. 25—Sylvester, Payne, Holyoke....W 6
Feb. 29—Billy Tisdale, New York.....L 4
Mar. 3—Jimmy Brown, Holyoke.....W 6
Apr. 16—Sylvester Perkins, Chicago....W 6
June 25—Jerome Richardson, New York..D 6

1953

Apr. 17—Ernst Zetzmann, Berlin.....D 6
June 5—Leo Starosch, Vienna.....D 10
June 21—Horst Garz, Bremen.....KO 2
Aug. 29—Heinz Sanger, Berlin.....D 8
Oct. 2—Werner Handke, Berlin.....LF 4
Nov. 13—Franz Szuzina, Bremen.....D 10

BOUADJEMI MOKHFI

French-Algerian Lightweight

Born, St. Denis-du-Sig (Oran), February 23, 1923. Started boxing professionally 1945, and through 1949 engaged in 63 bouts; knockouts 7; won 14; drew 7; lost 31; knocked out by 3; no contest 1.

1950

Jan. 5—Victor Valachovic, Paris.....L 10
Jan. 28—Luigi Male, Rome.....KO by 5
May 13—Leandre Mateos, Oran.....L 10
July 8—Brahim Bouafia, Algiers.....L 10
Aug. 23—Antonio Monzon, Madrid.....L 10
Sept. 9—Augustin Argote, Barcelona....L 8
Oct. 14—Antonio dos Santos, Madrid..KO 4
Oct. 21—Pedro Antonio Jimenez, Madrid L 8
Nov. 4—Emilio Orozeo, Madrid.....D 8
Nov. 15—Luis de Santiago, Madrid.....L 8
Dec. 14—Jacques Prigent, Paris.....L 10

1951

Feb. 10—Aleko Papkozma, Istanbul.....W 6
Feb. 17—Taki Zyarys, Istanbul.....L 6
Feb. 24—Giuseppe Colasanti, Istanbul..ND —
Mar. 8—Aleko Papakozma, Ankara.....W 6
Apr. 26—Roland Guilbert, Paris.....KO 10
May 5—Gilbert Lavoine, Laon.....L 10
Sept. 2—Valere Benedetto,
Aix-en-Provence .....L 10
Sept. 22—Domingo Lopez, Barcelona....L 8
Oct. 10—Jose Mombiela, Barcelona.....W 10

1952

Jan. 17—Pierre Hernandez, Paris.....L 10
Jan. 24—Louis Carrara, Paris.....L 10
Feb. 2—Roger Delabassee, Brussels....D 6
Feb. 23—Andre Mauguin, Paris.....L 8
Mar. 6—Rene Cuillieres, Marseilles.....L 10
Mar. 20—Gilbert Lavoine, St. Quentin...L 10
Apr. 23—Jose Segura, Barcelona.....L 8
Apr. 30—Fernando Bufala, Barcelona....L 8
June 4—Luis de Santiago, Barcelona...L 10
June 18—Angel Garcia, Barcelona.....L 8
July 19—Joseph DiMarino, Marseilles...W 10
Oct. 4—Robert Guivarch, Evreux.....L 10
Oct. 16—Jean Ruellet, Paris.....L 10
Oct. 24—De Luccia, St. Denis.....D 10
Nov. 21—Julio Martin, Lisbon.....KO 9
Dec. 13—Jorge Tafoi, Lisbon.....W 10

1953

Jan. 14—Raphael DaSylva, Lisbon.....L 10
Feb. 7—Gilbert Ussin, Paris.....W 10
Feb. 25—Manuel Salcedo, Barcelona.....L 8
Feb. 28—Ramon Dabrowski, Paris.....W 10
Mar. 14—Gaetano DiLuccia, Paris.....L 10
Apr. 2—Marcello Padovani, Milan.....L 8
Apr. 15—Correa, Barcelona.....L 8
Apr. 19—Serge Ceustermans, Evreux....L 10
May 2—Jacques Herbillon, Rheims KO by 5
May 16—Correa, Barcelona .....L 10
May 23—Jose Segura, Barcelona.....L 10
June 3—Manuel Salcedo, Valencia.....L 8
July 26—Emilio Orozco, Madrid.....L 10
Aug. 9—Luis de Santiago, Madrid.....D 8
Aug. 19—Fernando Bufala, Barcelona....L 8
Aug. 29—Jose Segura, Barcelona.....L 8
Sept. 12—Javier Ortiz, Madrid.....L 8
Oct. 3—Bartolomeo Marti III, Barcel....L 8

CARLO MOLA

Italian Middleweight

Born, Milan, 1925. Turned professional 1945.

1949

Jan. 27—Bruno Bisterzo, Rome.....KO 2
Feb. 4—Pierre LeMentec, Geneva.....W 10
Apr. 16—A. Neubauer, Rome.....W 10
May 4—S. Van Zandt, Milan.....KO by 6
June 24—Charles Humezt, Geneva.....L 10
Sept. 26—Valentini, Milan.....W 10
Oct. 12—Pierre Mougin, Brussels.....W —
Oct. 26—Wulff, Brussels.....W 6
Nov. 19—Gilbert Ussin, Brussels.....KO 9
Dec. 3—Emile Delmine, Brussels.....L 12
Dec. 14—Michele Palermo, Milan.....L 12
(for vacant Italian welter title)

1950

Jan. 20—Jimmy Swann, Geneva.....D 10
Jan. 31—Dejana, Cagliari.....D 10
Mar. 2—Rene Selles, Berne.....W 10
Mar. 29—Bellotti, Milan.....D 8
Apr. 4—Salvatore Sanna, Cagliari.....W 10
June 12—Monzon, Madrid .....LF 8
July 21—Ferruccio Rustichelli, Milan....W 10
Aug. 3—Facchi, Milan .....W 8
Oct. 7—Gino Campagna, LaSpezia..KO by 7
Nov. 22—Gino Campagna, Milan.....L 8

1951

Jan. 31—Kurt Ibl, Malan.....W 8
Mar. 22—Antonio Brenci, Crema.....W 8
Mar. 29—Luigi Coluzzi, Rome.....D 8
May 2—Kurt Ibl, Vienna.....W 8
July 1—Luigi Valentini, Turin.....L 10
July 28—Italo Scortichini, Ancona.....W 10
Sept. 13—Rino Voltolini, Milan.....W 8
Oct. 5—Chris Christensen, Copenh'n...D 10
Dec. 5—Werner Teuscher, Milan.....W 10
Dec. 26—Paolo Melis, Milan.....L 10
Oct. 26—Wulff, Brussels .....W 6

1952

May 21—Mario Faverzani, Milan.....W 8

1953

Apr. 28—Alfons Kubes, Milan.....W 8
May 15—Dante Madella, Milan.....W 8
June 12—Gunter Chomuntowski, Milan..W 8
July 10—Mario Salvoldi, Milan.....WF 7
Aug. 11—Widmer Milandri, Forli.....L 10

EDMOND MOLETTO

French Bantamweight

Born, Monaco, July 14, 1929.

1952

Jan. 5—Robert Cohen, Paris.....L 8
Jan. 20—J. Podevin, Paris.....W 8
Jan. 26—Robert Meunier, Soissons.....L 10
Feb. 3—Andre Valignat, Montrouge....L 10
Feb. 20—Jacques Loit, Evreux.....L 10

Mar. 6—M. Hautois, Paris D 6
Apr. 4—R. Lefeuvre, Boulogne W 10
June 7—R. Bellatreche, Paris L 10
Sept. 13—Andre Valignat, Paris L 10
Henning Jensen, Copenhagen L 6
Georges Ionescu, Paris L 10
Nov. 15—F. Pandocchi, Gennevilliers L 6
Nov. 22—R. Deschamps, St. Servan W 10

1953

Mar. 21—Jesus Rubio, Paris W 10
Mar. 31—Mario D'Agata, Arezzo L 10
Apr. 10—Maurice Garcia, Menton KO by 1
May 30—Jesus Rubio, Paris W 10
Oct. 8—Hilaire Pratesi, Paris KO by 6
Nov. 24—F. Vanderdonck, Henin-Leitard KO 3
Dec. 6—Jacques Louni, Paris L 8

ANDY MONAHAN (MONAGHAN)

Southport, England, Featherweight

1951

Dec. 6—Roy Thomas, Liverpool W 4
Dec. 21—Alex Sinclair, Blackpool L 4
Dec. 28—Charley Horner, Blackpool KO 3

1952

Jan. 31—Neville Tetlow, Liverpool L 4
Feb. 14—Alex Sinclair, Liverpool W 6
Feb. 22—Les Herbert, Blackpool L 4
Mar. 7—Les Herbert, Blackpool W 6
May 31—Mickey King, Belfast W 8
June 5—Les Herbert, Liverpool KO 5
July 10—Eddie Kay, Liverpool L 6
Aug. 7—Eddie Kay, Liverpool KO by 5
Nov. 21—Tommy Foss, Blackpool D 6
Dec. 4—Pat McCearn, Liverpool D 6

1953

Jan. 15—Tommy Foss, Liverpool L 6
Feb. 6—Tommy Foss, Blackpool W 8
Mar. 6—Tommy Blears, Blackpool KO 6
Mar. 14—Bunty Doran, Belfast L 8
Apr. 23—Chris Rafferty, Liverpool WF 3
May 14—Bernard Fairbanks, Liv'pool KO 6
June 25—Freddie Bancroft, Liverpool D 6
July 9—Johnny Coles, Liverpool L 4
Aug. 13—Charley Hill, Liverpool KO by 2
Sept. 5—Billy Smith, Belfast L 8
Sept. 19—Jackie Willis, Belfast KO 8
Oct. 17—John Griffen, Belfast L 8
Oct. 30—Freddie Bancroft, Oldhom KO by 6

ROCKY MONTANO

(Dominion Boy)

Filipino Featherweight

1951

Feb. 24—Tommy Lerma, Manila L 6
June 17—Clever John, Angeles KO 10

1952

Mar. —Young Rufo, Davao City KO 5
July 29—Isao Shinna, Tokyo KO 6
Nov. 29—Masadi Akiyama, Tokyo L 10

1953

Jan. 31—Milton Ross, Manila W 10
Feb. 18—Tommy Lerma, Manila KO by 6
Feb. 28—Star Matnog, Caloocan L 10
Apr. 15—Augustin Argote, Manila KO by 4
June 20—Paulito Escarlan, Rizal W 10
July 22—King Tut, Manila W 10
Aug. 1—Tenejeros Boy, Manila KO 6
Oct. 23—Don Cotes, Singapore KO 7
Nov. 3—Little Loone, Penang KO 4

SAAD MOUSSA

French-Tunisian Lightweight

Born, Bizerte, January 3, 1930.

1952

Oct. 4—G. Ducatez, Paris W 6
Oct. 21—Rene Valignat, Ivry KO 5
Dec. 2—M. Girod, Ivry KO 5

1953

Jan. 3—Y. Narradon, Charleville KO 3
Jan. 12—Ray Falkner, Paris KO 3
Jan. 25—Hoacine Sebti, Paris KO 3
Feb. 7—M. Brisset, Charleville KO 3
Feb. 22—R. Crespo, Paris KO 3
Mar. 10—K. Kossairi, Ivry KO 4
Apr. 25—P. Barriere, LaRochelle KO 2
July 21—Marcel Merle, Beaune W 10
Aug. 1—Ben Ali, Tunis W 10
(North African lightweight title)
Sept. 20—Franco Antonini, Rome W 8
Oct. 8—Nicola Funari, Rome KO 3
Oct. 30—Jacques Herbillon, Paris L 10

GEORGES MOUSSE

French Featherweight

Born, Paris, Sept. 12, 1924

1945

May 27—Ray Duforest, Levallois W 6
Oct. 7—A. Triguero, Marseilles W 6
Dec. 1—M. Tapia, Paris W 6
Dec. 22—Sylvain Megret, Paris W 8

1946

Jan. 5—M. Josie, Paris W 10
Jan. 23—M. Tapia, Colombes W 8
Feb. 17—A. Benatar, Paris W 6
Mar. 9—A. Beghin, Paris W 10
Mar. 26—Rene Megret, Colombes KO 6
Apr. 12—Jean Jouas, Paris W 10
June 4—P. Masia, Paris W 10
June 17—Ion Sandu, Paris W 10
July 21—Slimane, Oran L 10
Oct. 8—Jose Palacios, Paris W 10
Oct. 23—R. Edouard, Colombes W 10
Nov. 4—Jose Palacios, Paris W 10
Nov. 20—Cliff Anderson, London W 8
Dec. 8—Jean Jouas, Paris L 10

1947

Jan. 14—Bunty Doran, London L 8
Mar. 13—Bellatreche, Algiers L 10
Apr. 12—Luis Fernandez, Paris D 10
May 8—Ion Sandu, Paris W 10
June 27—Ferrucio Lolli, Geneva W 8
July 8—Cardinale, Paris W 10
July 31—Caliostro, Etter, Geneva D 10
Nov. 11—Rene Megret, Lyons W 10
Nov. 23—Mustapha, Mustaphaoui, Valenciennes L 10
Dec. 14—Jean Jouas, Paris W 15
(French bantam title)

1948

Feb. 1—Emile Famechon, Paris D 10
Mar. 6—Luis Fernandez, Paris W 15
(French bantam title)
Apr. 13—Theo Medina, Paris L 15
(French bantam title)
May 17—Danny O'Sullivan, Portsm'th L 8
July 18—Mustapha Mustapahoui, Le Mans W 10
Aug. 19—Gus Foran, Liverpool KO 7
Sept. 9—Stan Rowan, Liverpool KO 8
Sept. 25—Gaetan Annaloro, Paris W 10
Oct. 9—Arturo Paoletti, Paris W 8
Nov. 7—Sigi Tennebaum, Paris D 10

1949

Jan. 22—Jean Archambaud, Brussels W 6
Feb. 3—Roger Bruneau, Paris W 10
Feb. 16—Joe Cornelis, Brussels L 8
Mar. 17—M. Rosselini, Paris W 10
Apr. 5—Eddie Bunty Doran, Belfast L 10
May 7—Alvaro Nuvolini, Rome L 10
July 3—Roger Bruneau, Laon W 15
(for vacant French feather title)
Oct. 10—Piero Scardino, Paris W 10
Nov. 20—Mario Rossellini, Paris W 10
Dec. 6—Francis Bonnardel, Amiens L 15
(French featherweight title)
Dec. 11—Jean Zadros, Douai KO 6

1950

Jan. 19—Roger Bruneau, Paris D 10
Feb. 9—Mohamed Bellatreche, Paris L 10
Apr. 15—Ernesto Formenti, Milan L 10
June 4—Bernard Dodin, Blois D 10
Sept. 28—Gaetano Annaloro, Paris D 10
Oct. 30—Hadi Tijani, Paris L 10
Nov. 18—Luis Romero, Paris W 10
Dec. 30—Ramdane, Algiers L 10

1951

Jan. 21—Maurice Sandeyron, Paris L 12
Mar. 15—Luis Romero, Barcelona KO by 2
June 9—Gianni Zuddas, Cagliari L 10
June 20—Teodore Gonzalo, Barcelona L 8
June 27—George Stewart, Glasgow L 8
July 7—Manuel Garcia, Casablanca W 10
Nov. 2—Vic Towell, Port Elizabeth L 10
Nov. 30—Marcus Temple, Durban W 10

1952

Mar. 6—Emile Chemana, Marseilles L 10

July 19—Vic Toweel, Salisbury.....D 10
Aug. 16—Vic Toweel, Johannesburg.....L 10

1953

Jan. 13—Francis Fiorani, Avignon.....L 10
Feb. 22—Ray Grassi, Paris.....L 10
Feb. 28—Andre Roustan, Valence.....L 10
Mar. 18—Jose Galiana, Barcelona.....L 8
Apr. 25—Lamotte, Tourcoing.....W 10
June 13—Manolo Garcia, Madrid.....L 10
July 3—Luis de Santiago, Madrid.....L 10

ALBERT MULLER

German Lightweight

1952

Feb. 1—Werner Handke, Hamburg KO by 1
Mar. 8—Rudi Langer, Giessen.....L 8
Apr. 6—Karl Pinsdorf, Eschweiler.....D 6
Apr. 12—Alois Brand, Hamm.....L 6
May 10—Alois Brand, Oberhausen.....L 6
May 31—Valde Fusaro, Dusseldorf.....D 8
June 7—Rudi Langer, Cologne.....D 8
Sept. 7—Albert Ganser, Recklinghausen W 6

1953

July 25—Roger Lahousse, Krefeld.....W 6
Aug. 29—Alois Brand, Krefeld.....W 6
Aug. 20—Gerd Muller, Krefeld.....L 6
Sept. 4—Willi Swoboda, Vienna.....L 10
Oct. 6—Alois De Wulf, Ghent.....KO by 3
Oct. 18—H. Moeller, Krefeld.....D 4
Nov. 14—Jacques Herbillon, Chalons.....L 10
Dec. 26—Camille Milo, Kortrijk.....WF 3

GERD MULLER

German Lightweight

1952

May 3—Willi Gelhaar, Krefeld.....W 6
June 7—Hans Schomig, Nurenberg.....D 8
June 15—Karl-Heinz Bick, Dortmund.....L 6
July 4—Willi Swoboda, Fulda.....L 6
Aug. 10—Chomuntowski II. Reckl'sen.KO 2
Aug. 24—Adrien Gomis, Saarbrucken.KO 2
Oct. 31—Karl Pinsdorf, Cologne.....D 8
Nov. 22—Hans Schomig, Munich.....W 6

1953

May 9—Marcel Merle, Hagen.....W 8
July 4—Alois Brand, Krefeld.....L 8
July 25—Fred Coppens, Krefeld.....W 6
Aug. 29—Otto Domke, Krefeld.....KO 1
Aug. 29—Albert Muller, Krefeld.....W 6
Sept. 18—Willi Gelhaar, Krefeld.....W 6
Oct. 18—Willi Gelhaar, Krefeld.....W 6
Oct. 31—Francois Thuillet, Cologne.....KO 6
Nov. 7—Jacques Herbillon, Rheims KO by 2
Dec. 5—Roland Laurent, Bruges.....KO 6
Dec. 26—Christians, Kortrijk.....KO 7

PETER MULLER

German Middleweight
Born, Cologne, February 24, 1927.

1947

Knockouts: Walter Trittschak, 2; Werner Puchalski, 3; Disselhoff, 4; Sedlmaier, 3; Heinz Sanger, 5; Hans Schmitz, 2; Bayer, 3. Won: Fritz Lewanskowski, 8; Gesthuysen, 8. Draw: Herbert Nurnberg, 8. Lost: Eric Priess, 2 (disqualification). No contest: Clages, Eric Priess. Knocked out by: Alois Underich, 5.

1948

Knockouts: Walter Blumenthal, 6. Won: Leo Starosch, 8; Herman Vermeulen, 8 (twice); Walter Blumenthal, 8 (twice); Hans Bauman, 8; Fritz Gahrmeister, 8. Draw: Hans Bauman, 8; Fredi Teichmann, 8; Leo Starosch, 8.

1949

Jan. 15—Dieter Hucks, Berlin.....KO by 1
—Walter Schneider, Berlin.....D 10
Apr. 16—Schier, Cologne.....W 10
May 14—Carl Schmidt, Cologne.....WF 3
(German welterweight title)
—Robert Lumma, Cologne.....W 8
July 1—Herman Vermeulen, Cologne.....W 10
July 24—Hans Stretz, Duisberg.....KO by 2
Aug. 5—Raadschelders, Cologne.....D 10
Sept. 3—Josef Besselman, Cologne.....W 10
Oct. 8—Joe Neff, Cologne.....KO 5
Oct. 16—Erich Pulhamann, Berlin.....KO 2
Nov. —Hans Boroloski, Berlin.....KO by 1
Nov. 20—Fredi Tiechmann, Berlin.....D 8
Dec. 5—Hans Strelecki, Cologne.....W 10
Dec. 26—Hans Bauman, Cologne.....KO 6

1950

Jan. 2—Robert Lumo, Cologne.....KO 5
Jan. 14—Fritz Gahrmeister, Berlin.....W 10
Apr. 29—Walter Schneider, Cologne.....KO 5
May 5—Mathias Luyten, Cologne.....KO 1
June 2—Raadschelders, Dusseldorf.....KO 6
June 19—Kleinbauer, Cologne.....KO 1
July 9—Serge Barthelemy, Cologne.....W 10
July 30—Ken Stribling, Cologne.....KO 3
Aug. 6—Streicher, Dortmund.....KO 5
Sept. 10—Hans Stretz, Berlin.....KO 3
(German middleweight title)
Oct. 8—Stonewall Jackson, Berlin.....KO 1
Oct. 31—Michele Marini, Dusseldorf.....KO 6
Nov. 1—Jean Wanes, Cologne.....W 10
Nov. 11—Gilbert Stock, Frankfurt.....W 10
Dec. 26—Karl Schmidt, Hamburg.....D 12
(German middleweight title)

1951

Jan. 21—Gaston Chambraud, Frankfurt W 10
Feb. 9—Michel Lapourielle, Munich.....D 10
Mar. 31—Kid Marcel, Cologne.....W 10
May 3—Henry Hall, Cologne.....KO 9
June 3—Michel Lapourielle, Dusseldorf.....KO 8
June 30—Burl Charity, Dusseldorf.....D 10
July 22—Leo Starosch, Essen.....W 12
(German middleweight title)
Aug. 11—Franz Szuzina, Cologne.....W 12
(German middleweight title)
Sept. 15—Julio Neves, Cologne.....KO 2
Nov. 2—Jean Stock, Cologne.....W 10
Dec. 26—Andre de Keersgieter, Cologne.D 10

1952

Jan. 18—Giovanni Manca, Berlin.....W 8
Feb. 22—Arthur Acha, Berlin.....W 10
Mar. 31—Claude Milazzo, Paris.....L 10
Apr. 26—Hans Stretz, Berlin.....LF 3
(German middleweight title)
June 7—Hans Stretz, Cologne.....LF 8
(German middleweight title)

1953

Sept. 5—Alex Buxton, Cologne.....KO by 4
Oct. 31—Harry Milo, Cologne.....KO 3
Nov. 20—Marcel Colussi, Wuppertal.....KO 6
Dec. 5—Harry Mino, Cologne.....W 8

DON MULLETT

New Zealand Heavyweight Champion
Born, 1921.

1941

Oct. 16—George Allen, Wellington.....W 15
Dec. 11—Cliff Hanham, Wellington.....KO 3

1942

Apr. 20—Bill Pascoe, Wellington.....W 12
July 20—Bill Pascoe, Auckland.....KO 4
Oct. 3—Danny O'Keefe, Wellington.....KO 7
Dec. 26—Maurice Strickland, Wellington.....KO 5
(New Zealand heavyweight title)

1945

Dec. 26—Geo. Muir, Palmerston North KO 12
(New Zealand heavyweight title)

1946

Mar. 16—Jack Johnson, Melbourne.....KO by 4

1947

May 5—Jack Johnson, Wellington.....L 12
July 14—Ern Clingan, Wellington.....KO 10
Dec. 1—Martin Weir, Wellington.....KO 1

1948

Apr. 10—Dave Sands, Petone.....L 12
Dec. 27—Ross Pippett, Petone.....L 12

1949

July 25—Tommy Downes, Wellington.KO 1
(New Zealand heavyweight title)

1950

Feb. 27—Ross Pippett, Christchurch.....L 12
July 24—Ross Pippett, Wellington.....KO 12
Nov. 11—Jack Boyd, Stratford.....W 15
(New Zealand heavyweight title)
Dec. 14—Dave Sands, Wellington.....L 10

1951

Aug. 18—Ross Pippett, Dannevirke.....KO 7

1952

Feb. 18—Chub Keith, Wellington.....L 15
(New Zealand heavyweight title)

Sept. 15—Jim Hall, Wellington.....KO 10
(vacant New Zealand heavyweight title)

1953

Mar. 21—Ken Brady, Auckland.....L 12
Oct. 5—Kitione Lave, Auckland...KO by 7

JOE MUNRO

South African Middleweight

1951

Feb. 25—Jerry van Wyk, Johannesburg..W 6
Mar. 9—Jack Krynaux, Roodepoort..KO 7
Apr. 28—Nico van Stade, Johannesbg...KO 2
Sept. 1—Gillie vd. Westhuizen, Johannesburg.....KO 1
Nov. 3—Jack Krynauw, Johannesburg..W 6
Dec. 10—Al Groenewald, Capetown....KO 2

1952

Mar. 14—Howard Fraser, Durban.....KO 2
Apr. 29—Henry Hall, London.....W 8
May 29—Joe Maseko, Liverpool....KO by 6
July 15—Wally Beckett, London.....W 8
Aug. 5—Bob Cleaver, London.....L 8
Oct. 12—Jimmy Davis, London.....D 8
Oct. 20—Ken Rowlands, London.....W 8
Dec. 1—Jimmy Davis, London.....L 8
Dec. 8—Ron Crookes, Leeds.....W 8

1953

Feb. 2—Jimmy Redgewell, Cheltenham.....KO 3
Feb. 10—Al Allotey, London.....KO by 6
Feb. 23—Bruce Crawford, Newcastle....W 8
Mar. 6—Olle Bengtsson, Gothenburg KO by 6
May 9—Jimmy Elliott, Johans'bg.....L 8

JOE MURPHY

Glasgow, Scotland, Flyweight

Born, July 7, 1927.

1948

Oct. 14—Albert Sanderson, Liverpool.KO 2
Oct. 28—Jackie Briers, Liverpool.....L 8
Nov. 18—George Sutton, Liverpool....KO 2
Dec. 15—Billy Ashton, Glasgow.....KO 4

1949

Jan. 31—Glyn David, Nottingham....KO 4
Feb. 10—Billy Ashton, Liverpool.....W 8
May 18—Vic Herman, Glasgow.....W 8
June 8—Henry Carpenter, Dundee...KO 1
July 7—Peter Keenan, Paisley...KO by 6
Aug. 26—Otello Belardinelli, Paisley....W 8
Sept. 30—Billy Barnes, Belfast.....KO 4
Oct. 26—Jackie Briers, Glasgow.....KO 1

1950

Mar. 10—Mickey McLaughlin, Falkirk..KO 5
Apr. 26—Tino Cardinale, Paisley.....L 8
July 6—Jimmy Pearce, Paisley.....W 8
Sept. 27—Norman Tennant, Dundee..KO by 9

1951

May 21—Teddy Gardner, Newcastle.....L 10
June 27—Joe Cairney, Glasgow.....KO by 6

1952

Dec. 1—Mickey Roche, Newcastle.....L 8

1953

July 31—Eric Marsden, Liverpool.....L 8
Nov. 23—Dai Dower, Cardiff.....L 8

TERENCE MURPHY

London (Canning Town), England, Middleweight

1953

Sept. 28—Jack Johnson Cofi, Great Yarmouth.....W 6
Oct. 12—Tommy Walker, Wembley....KO 3
Oct. 26—Dick Dewhurst, Leyton.....KO 3
Nov. 3—Gene Szczap, Harringay.....KO 3
Nov. 16—Gerry Peters, Hoxton.....KO 1
Dec. 8—Ron Duncombe, Harringay KO by 4

TERRY MURPHY

London (Hoxton), England, Lightweight

Born, April 27, 1934.

1951

Dec. 14—Dave Ward, Hoxton.....KO 5

1952

Jan. 7—Wally Webb, Leyton.....W 4
Jan. 18—Arthur Carrington, Hoxton....W 6
Jan. 25—Billy Barrett, Hoxton.....W 6
Feb. 8—Al Gunning, Leyton.....D 6
Feb. 18—Billy Barrett, Leyton.....W 6
Mar. 3—Jack Baker, Leyton.....KO 6
Mar. 17—Frank Guest, N.S.C. .....L 4
Mar. 24—Johnny Cheatle, Leyton.....L 6
Apr. 18—Billy Kearns, Hoxton.....KO 2
Apr. 29—Bobby Rees, Streatham.....L 4
May 12—George Neville, Mile End.....KO 4
June 24—Billy Kearns, Mile End.....W 6
July 22—George Goodsell, Mile End KO by 3

1953

Jan. 5—Owen Randall, Leyton.....W 6
Feb. 9—Owen Randall, Leyton.....L 6
Feb. 16—Jimmy Maloney, Leyton.....KO 5
Mar. 3—Arthur Carrington, West Ham..W 6
Mar. 30—Ken Crawley, Hoxton.....W 6
Apr. 10—Jack Kofi, Hoxton.....W 6
June 8—Arthur Sullivan, Mile End.....W 6
July 21—Ken Crawley, Mile End.....W 6
Aug. 18—Ken Crawley, Mile End.....W 6
Sept. 8—Owen Randall, Mile End.....D 6
Oct. 12—Ken Crawley, Wembley.....W 6
Oct. 19—Johnny Cheatle, Gr. Yarmouth.L 6
Nov. 10—Albert McLachline, N.S.C.....W 6
Dec. 7—Peter Hill, N. S. C.....L 6

BAUTISTA NAVARRO

Spanish Heavyweight

(Complete record unavailable)

1953

Mar. 1—Heinz Titze, Berlin.....W 8
Mar. 31—Herbert Waniek, Palma de Mallorca.....KO 2
Aug. 30—Sylvestre Pericas, Valencia...KO 5
Oct. 11—Francisco Carbonell, Valencia..D 12
(Spanish light-heavyweight title)
Dec. 18—Domingo Lopez, Barcelona.....L 12
(Spanish light-heavyweight title)

JOSE NAVARRO

Spanish Middleweight

(early record unavailable)

1952

Feb. 6—Domingo Lopez, Barcelona....D 10
Mar. 12—Domingo Lopez, Barcelona....D 10
Apr. 30—Mariano Medina, Barcelona...D 8
May 31—Ramon Martinez, San Sebastian L 8
June 29—Eduardo Lopez, Canet de Mar..W 12
(Spanish middleweight title)
Oct. 29—Manuel Quintana, Barcelona...W 8
Nov. 19—Eccheverria, Barcelona.....W 8
Nov. 29—Eccheverria, San Sebastian.....D 8

1953

Feb. 14—Otto Hentrich, Berlin.....W 6
Mar. 1—Franz Szuzina, Berlin.....L 8
July 5—Gustav Scholz, Berlin.....KO by 5
Sept. 12—Pedro Antonio Jiminez, Madrid.L 12
(Spanish middleweight title)

KIM NAVARRO

Spanish Bantamweight

(Complete record unavailable)

1952

Aug. 6—Manolo Garcia, Barcelona.....L 8

1953

Mar. 4—Theo Medina, Barcelona.....L 10
Apr. 11—H. Pages, Barcelona.....W 8
Aug. 5—Hans Schomig, Barcelona.....W 8
Sept. 13—Mallorquin, Barcelona.....W 8
Oct. 19—Juan Cardenas, Barcelona.....W 8

BABY NAVEN

Filipino Bantamweight

1953

Mar. 7—Little Dalma, Rizal.....KO 1
Mar. 21—Bagumbayan Boy, Rizal.....W 6
May 20—Ric Sanchez, Manila.....L 6
June 20—Halili Boy, Rizal.....KO 2
July 18—Midget Louis, Manila.....L 6

STAR NAVEN

Filipino Featherweight

1951

Mar. 11—Rush Matagbac, Balatan.....W 8

Nov. 17—Young Teddy, Sta. Cruz.....KO 4
Dec. 18—Benny Escobar, Manila.....KO 1

1952

Feb. 2—Tommy Lerma, Manila.....L 10
June 25—Young Pastrera, Rizal.....D 8
June 29—Star Matnog, Tacloban.....L 10
Aug. 20—Tommy Lerma, Mandaluyong..W 10
Nov. —Kid Independence, Manila....W 10

1953

Feb. 14—Star Matnog, Caloocan.....L 10
Mar. 21—Tommy Lerma, Rizal.....KO by 8
May 31—Paulito Escarlan, Manila.....W 10
July 25—Ray Angelo, Rizal.....D 8

RON NEALE

Fakenham, England, Featherweight

1953

May 11—Tony Moran, Gr. Yarmouth...KO 2
June 23—Danny Lambert, Mile End....KO 2
July 14—Tommy Macormac, Mile End...W 6
Aug. 25—Pat McCairn, Mile End.....L 6
Sept. 28—Terry Lumsden, Gloucester....W 6
Nov. 16—Tommy Macormac, Hoxton....L 6

HEINZ NEUHAUS

European Heavyweight Champion

Born, Dortmund, April 14, 1926.

1949

May 29—Thiele, Leipzig.....W 6
June 5—Formella, Berlin.....W 6
July 9—Hans Strelecki, Dortmund.....D 8
July 17—Henne, Leipzig.....W 8
July 24—Kohli, Berlin.....KO 5
Sept. 4—Kleimenhagen, Berlin.....KO 5
Oct. 3—Saplon, Essen.....KO 1
Oct. 7—Oskar Biesold, Dortmund.....KO 5
Nov. 4—Pietsch, Berlin.....W 8
Nov. 19—Runge, Munster.....KO 7

1950

Jan. 22—Gerhard Tiedtke, Dortmund..KO 3
Jan. 29—Barthelmes, Hamm.....KO 1
Mar. 31—Hans Dragestein, Dusseldorf..KO 1
Apr. 7—Hans Kupsch, Hamm.....WF 7
May 6—Adolf Kleinholdermann, Dusseldorf.....W 10
May 19—Richard Grupe, Dusseldorf...W 8
July 15—Emile Bentz, Dusseldorf.....W 10
Aug. 6—Heinz Seelisch, Dusseldorf.....W 10
Oct. 15—Hein ten Hoff, Dortmund.....D 12
(German heavyweight title)
Dec. 29—Georges Rogiers, Dusseldorf...W 10

1951

Mar. 22—Steve McCall, Hamburg.....W 8
July 1—Connie Rux, Dortmund.....D 10
Aug. 19—Piet Wilde, Hanover.....KO 2
Sept. 23—Kurt Schiegl, Berlin.....W 8
Oct. 14—Johnny Williams, Dortmund...D 10
Dec. 26—Jean Declercq, Cologne.....KO 1

1952

Mar. 9—Karel Sys, Dortmund.....W 15
(European heavyweight title)
May 3—Karel Sys, Antwerp.....L 10
July 20—Hein ten Hoff, Dortmund....KO 1
(European and German heavyweight titles)
Nov. 2—Wilson Kohlbrecher, Dortmund KO 4
(European and German heavyweight titles)

1953

Feb. 15—Johnny Williams, Dortmund..KO 9
May 15—Al Hoosman, Munich.....W 10
Aug. 2—Karel Sys, Dortmund.....W 15
(European heavyweight title)
Nov. 15—Nino Valdes, Dortmund...KO by 4

JULIO NEVES

Portuguese Light-Heavyweight Champion

Born, Laurens-Marques (Mozambique), Mar. 20, 1926.

(complete record unavailable)

1951

Apr. 4—Ramon Martinez, San Sebastian.....KO by 6
Sept. 15—Peter Muller, Cologne.....KO by 3
Nov. 4—J. Royer-Crecy, Toulouse..KO by 7

1952

Feb. 3—J. Borondo, Lisbon.....KO 3
July 19—Carlos Rocha, Lisbon.....KO 7
Aug. 1—Ramon Martinez, Lisbon.....KO 7
Sept. 6—Claude Ritter, Lisbon.....KO 10
Nov. 5—Jackie Marr, Lisbon.....KO 7
Dec. 17—Eli Elandon, Lisbon.....KO 8

1953

Apr. 1—Johnny Barton, Lisbon...KO by 5
May 13—Oscar Menozzi, Lisbon.....KO 5
June 4—Carlos Rocha, Lisbon.....KO 4
(Portuguese light-heavyweight title)
Dec. 4—Germinal Ballarin, Paris..KO by 2

BERNIE NEWCOMBE

London (Dagenham), England, Welterweight

Born, November 24, 1930.

1950

Feb. 6—Doug Flood, Walworth.....W 4
Mar. 6—Pat Rooney, Walworth.....KO 3
Mar. 27—Doug Flood, Leyton.....W 4
May 1—Len Lewis, Cheltenham.....KO 1
May 30—Freddie Rowe, Streatham.....W 4
June 8—Norman Anderson, Dagenham..W 4
Nov. 21—Roy Paine, Earls Court.....W 6

1951

Mar. 19—Terry Stannard, Leyton.....W 6
Apr. 16—Johnny Lewis, Walworth.....W 6
May 19—Santos Martin, Chatham.....W 6
July 17—Santos Martin, Wembley.....W 6
Aug. 29—Les Kirk, Chelmsford.....KO by 1
Oct. 4—Johnny Fish, Cambridge.....W 8
Nov. 5—Bert Middleton, N. S. C.....W 6
Dec. 6—Harry Brown, Cambridge.....KO 6

1952

Jan. 17—George Happe, West Ham....WF 3
Feb. 4—Dick Levers, Walworth.....KO 5
Feb. 21—Bill Sliney, West Ham.....W 6
Mar. 3—Noel Sinfield, Leyton.....KO 6
Mar. 17—Joe Corcoran, Leyton.....W 8
Mar. 25—Bob Foster, Earls Court.....W 6
May 26—Claude Dennington, Mile End..L 8
June 24—Bob Foster, Mile End.....W 8
July 24—Santos Martins, Dagenham....W 8
Sept. 1—Joe Corcoran, Bedford.....W 8
Oct. 14—Eric Billington, Leighton Buzz. W 8
Oct. 28—Lew Lazar, Earls Court.....L 6
Dec. 2—Eric Davies, Earls Court.....W 8

1953

Feb. 17—Tommy Hinson, West Ham....W 8
Mar. 24—Algar Smith, Earls Court.....W 8
Apr. 10—Alf Danahar, Hoxton.....W 8
June 16—Jack Armstrong, Mile End.....W 8
July 16—Wally Thom, Liverpool.....L 8
Sept. 1—Lew Lazar, Mile End.....L 8
Sept. 28—Santos Martins, Mile End.....W 8
Nov. 9—Laurie Davie, Gr. Yarmouth..D 8

JIMMY NEWMAN

Walthamstow, England, Welterweight

(A.B.A. Youth Champion, 1953)

1953

May 26—Johnny Cheatle, Mile End...KO 1
June 16—Tony Brazil, Mile End.....W 6
Sept. 28—Vic Smith, Mile End.....W 6
Oct. 26—Ron Richardson, Leyton.....W 6

IRVIN NEWTON

Doncaster, England, Featherweight

Born, December 9, 1933.

1951

Feb. 15—Reg Normanton, Doncaster...KO 3
Mar. 8—Roy Thomas, Doncaster.....W 6
Mar. 12—Mike Hennessey, Weston.....KO 4
May 3—Jackie Clayton, Doncaster....KO 1
May 21—Bert Sinclair, Weston.....W 6
July 9—Jackie Walton, W. Hartlepool WF 3
July 26—Reuben Whitehead, Doncaster KO 6
Sept. 7—Don Scott, S. Shields.....W 6
Oct. 11—Johnny Haywood, Doncaster..KO 6
Nov. 15—Tony Hardwick, Doncaster....W 8
Dec. 3—Reuben Whitehead, Leeds..KO by 2

1952

Jan. 22—Freddie Rowe, Weston.....KO 4
Feb. 19—Jim Featherstone, Grimsby...KO 1
Mar. 25—Johnny Kenny, Edinburgh...KO 3
Apr. 1—Bernard Fairbanks, Hanley....W 8
Apr. 24—Vernon Sollas, Doncaster.....W 8

May 19—Rolly Blyce, W. Hartlepool....W 8
June 30—Billy Daniels, W. Hartlepool..W 8
Aug. 25—Harry Lewis, Sunderland....KO 4
Oct. 31—Steve Trainor, Blackpool.....D 8
Nov. 6—Bola Lawal, Liverpool.....W 8
Nov. 24—Hugh Mackie, Preston.....W 8

1953

Feb. 27—Steve Trainor, Manchester.....D 8
Apr. 13—Brian Goodwin, Leicester.....W 8
Apr. 23—Joe King, Doncaster.....KO 1
May 7—Jackie Turpin, Cleethorpes KO by 1
Oct. 5—Johnny Mann, Leicester...KO by 3

THEO NOLLET

Martinique, F.W.I., Lightweight

Born, January 11, 1930,

1952

Jan. 10—R. Fillioux, Strasbourg.....KO 4
Jan. 17—Ballalud, Paris .....KO 6
Jan. 25—J. Corvellec, Pantin.....KO 3
Feb. 2—G. Mathieu, St. Brieuc.....W 8
Feb. 8—S. Pichou, St. Aubin.....KO 2
Feb. 21—L. Longo, Paris.....KO 1
Mar. 6—Jean Rosee, Paris.....KO 2
Mar. 20—M. DiBiase, Strasbourg.....KO 3
Apr. 6—A. Geoffroy, Dourdan.....KO 3
Apr. 17—K. Kossairi, Strasbourg.....KO 2
Apr. 25—Marcel Grimois, Paris.....W 8
May 10—Cyrille Hazebrouck, Paris....KO 2
May 24—Andre Vallien, Paris.....KO 3
July 5—Said Belhout, Paris.....KO 5
Sept. 25—Said Belhout, Paris.....KO 3
Oct. 4—Gerard Laurent, Paris.....L 10
Oct. 23—Sauveur Chiocca, Paris...KO by 7
Nov. 11—Marcello Padovani, Milan.....L 8
Dec. 6—J. Rosee, Paris.....LF 3

1953

Jan. 10—Paul Brugon, Paris .....W 8
Jan. 22—Antonio Algoribel, Barcelona..D 8
Feb. 18—Jose Carmona, Barcelona.....W 8
Mar. 13—Benjamin Dambele, Abijan....W 10
June 5—Benjamin Dambele, Montreuil..W 8
July 4—Jules Chartier, Lutece.....LF 4
July 12—Franco Accarelli, Montreuil..KO 9
Sept. 8—Gerard Laurent, Paris .....KO 2
Sept. 17—Lahouri Godih, Paris .....L 8
Oct. 2—Simon Perillat, Annemasse....W 10
Nov. 6—Guernallec, Lisieux.....L 10
Nov. 30—Valde Fusaro, Cas. Monferraro..L 10

GEORGES NOREL

French Middleweight

Born, Vichy, June 6, 1924.

(early record unavailable)

1952

Jan. 19—C. Kieffer, Montargis.....L 10
Feb. 23—U. Paccagnella, Flers.....KO 6
Apr. 26—V. DiBenedetto, Coutances.....L 10
Oct. 11—M. Ouerdani, Gennevilliers....W 6
Oct. 25—Germain Caboche, Paris.....W 8

1953

Jan. 10—Gino Menozzi, Paris.....L 8
Feb. 14—Constant Alcantara, Paris.....W 10
Mar. 7—Michel Aubignat, Paris.....W 10
May 31—Aime Lombard, Cherbourg....D 8

GUNTER NURNBERG

German Heavyweight

Started boxing 1948; early record unavailable.

1951

Feb. 25—Werner Wiegand, Berlin.....L 6
Apr. 21—Hannes Scherbaum, Hamburg KO 5
July 1—Steve McCall, Dortmund.....KO 4
Sept. 10—Heinz Seelisch, Hamburg.....W 6
Oct. 1—Werner Weigand, Luxembourg L 6
Dec. 29—Hugo Salfeld, Berlin.....D 6

1952

Apr. 30—Wilson Kohlbrecher, Kiel.....L 10
Nov. 9—Herbert Weise, Berlin.....D 6
Dec. 26—Jean Serres, Hamburg.....KO 8

1953

Jan. 23—Hugo Salfeld, Hamburg.....W 8
Feb. 15—Len Bennett, Dortmund.....W 6
Mar. 6—Werner Wiegand, Hamburg..KO 7
Apr. 11—Steve McCall, Kiel.....KO 2
May 16—Herbert Wiese, Berlin.....W 8
June 19—Uber Bacilieri, Hamburg.....W 8
Aug. 2—Robert Eugene, Dortmund.....W 8
Sept. 12—Karel Sys, Essen. .....KO by 6

JOHNNY NUTTALL

Calcutta, India, Middleweight

Record in Great Britain:

1949

Sept. 19—D. Mitchell, High Wycombe...KO —
Sept. 22—Billy Watts, Liverpool.....W 6
Oct. 3—Billy Clarke, Rochester.....W 6
Nov. 22—Ron Bebbington, W. Ham KO by 5
Dec. 20—Jimmy Davis, West Ham.....L 8

1950

Jan. 17—Jim Wellard, West Ham.....L 8
Feb. 27—Joe Beckett, Norwich.....L 8
Mar. 9—Ron Bebbington, West Ham....W 8
Apr. 4—Jackie Jones, Cheltenham.....W 8
Apr. 18—Frank Belagner, Streatham.....L 8
June 16—Tom Meli, Belfast.....L 8
June 20—George Dilkes, Manchester.....L 8
July 24—Henry Hall, Swindon.....L 8
Sept. 5—Gordon Hazell, Bristol.....D 8
Sept. 25—Billy Carroll, Preston.....W 8
Nov. 6—Ron Crookes, Cheltenham.....L 8
Dec. 4—Gerry Nolan, Middlesbrough....D 8

1951

Jan. 5—Jimmy James, Hoxton.....W 8
Jan. 22—Ron Pudney, Walworth.....L 8
Feb. 16—Jimmy James, Hoxton.....L 8
Mar. 12—Henry Hall, Weston.....L 8
Apr. 2—John L. Sullivan, Preston.....W 8
Apr. 12—Ron Crookes, Liverpool...KO by 6

1952

Inactive

1953

Jan. 12—Bryn Jones, Epsom.....KO 4
Feb. 2—Alf Danahar, Epsom.....L 8
May 11—Rocco King, W. Hartlepool.....W 8
June 1—Vincent O'Kine, W. Hartlepool..L 8

ALVARO NUVOLONI

Italian Featherweight

Born, Rome, December 29, 1924. Turned professional March 5, 1944 and through 1947 engaged in 45 bouts; knockouts 6; won decisions 21; drew 13; lost 5.

1948

Jan. 29—Rosa, Rome .....D 8
Mar. 24—Guiseppe Cocchi, Rome .....L 8
July 10—Severi, Rome .....W 6
Sept. 4—Amleto Falcinelli, Rome.....L 12
(Italian bantam title)
Dec. 4—Hadi Tijani, Tunis.....L 10
Dec. 9—Edmidio Cacciatori, Terni ....WF 3

1949

Feb. 17—Gus Foran, Liverpool.....KO 6
May 7—Georges Mousse, Rome.....W 10
May 13—Aimable Rapicano, Terni.....W 8
Nov. 19—Guiseppe Cocchi, Rome.....KO 5
Dec. 17—Dante Venturi, Rome.....L 8

1950

Feb. 28—Danny O'Sullivan, London.....L 10
Apr. 20—Bobby Boland, Liverpool.....D 10
June 14—Bobby Boland, Dundee.....LF 5
Oct. 4—Amleto Falcinelli, Verona.....W 12
(Italian bantam title)
Oct. 21—Vic Toweel, Johannesburg.....L 10
Dec. 14—Giovanni Fattori, Cagliari.....KO 4

1951

Mar. 14—Kid Arcelli, Milan.....W 10
Mar. 28—Tino Cardinale, Milan.....W 8
May 1—Maurice Sandeyron, Paris.....L 10
June 21—Luis Romero Barcelona.....L 15
(European bantam title)
July 28—Guy Josseau, Rome.....KO 7
Sept. 15—Gianni Zuddas, Cagliari.....D 12
(Italian bantam title)

1952

Apr. 28—Amleto Falcinelli, Terni.....L 12
(Italian bantam title)
May 26—Alby Tissong, Manchester.....W 10
Oct. 2—Ali Ramdane, Rome.....W 8

1953

June 27—Marcel Lesage, Rome.....KO 2
July 4—Yves Husson, Tunis.....W 10
July 12—Artidoro Polidori, Rome.....D 10
Sept. 5—Dante Venturi, Rome.....W 8

JIMMY O'CONNELL

Liverpool, England, Lightweight

Born, June 18, 1931.

1949

Mar. 31—Ernie Ryan, Liverpool.....KO 2
Apr. 21—Brian Lyndham, Liverpool....KO 3
May 26—Tommy Blears, Liverpool.....W 6
June 16—Freddie Mace, Liverpool.....KO 1
June 30—Al Kenny, Liverpool.....W 6
Aug. 11—Eddie Monahan, Liverpool...KO 2
Sept. 15—Peter Daley, Liverpool....KO by 2
Nov. 25—Ronnie Bates, Blackpool.....KO 2

1950

Jan. 26—Johnny Murray, Liverpool....W 8
Feb. 3—Tony Llanelly, Blackpool.....W 8

1951

Dec. 13—Terry Riley, Liverpool.....L 8

1952

Jan. 22—Stan Parkes, Hull.....W 8
Feb. 15—Ronnie Wormall, Blackpool...D 8
Apr. 24—George Bailey, Liverpool.....W 8
May 15—Johnny Hudson, Liverpool..KO 5
July 10—Dan Collie, Liverpool.....W 8
Aug. 14—George Bailey, Liverpool.....W 8
Sept. 4—Terry Riley, Liverpool.....W 8
Oct. 2—Stan Parkes, Liverpool.....KO 6
Oct. 30—Johnny Hazel, Liverpool.....W 10
Nov. 13—Johnny Mahlangu, Liverpool..W 10

1953

Jan. 15—Mickey Flanagan, Liverpool...W 10
Feb. 6—Al Brown, Blackpool.....L 10
Sept. 10—Sandy Manuel, Liverpool.....W 8
Oct. 1—Johnny Hazel, Liverpool.....L 8
Nov. 6—Allen Tanner, Blackpool.....W 10

JOE ODEYEMI

West African Light-heavyweight

Record in Great Britain:

1953

May 1—Terry McIntyre, Sunderland..KO 1
June 8—Tony Curzon, Derby.....W 6
June 27—Eric Ludlam, Bolsover.....L 8
July 8—Dick Dewhurst, Portsmouth KO by 4
July 20—Tony Curzon, Sneinton.....KO 6
Aug. 12—Jim Lindley, Bolsover.....L 8
Sept. 22—Len Jarvis, Spalding.....KO by 4
Oct. 12—Larry Parkes, Preston .....KO 2
Oct. 31—Pat McAllister, Belfast.....KO 4
Nov. 9—Eric Ludlam, Preston.....L 8
Nov. 30—Johnny Reed, Epsom.....KO by 6

VINCENT O'KINE

African Gold Coast Welterweight

Record in British Isles:

1952

Dec. 1—Joe Corcoran, Newcastle.....KO 1

1953

Jan. 28—Ernie Vickers, Paisley.....W 6
Feb. 4—Phil Mellish, Glasgow.....KO 2
Feb. 26—Israel Boyle, Liverpool.....L 10
Mar. 7—Leslie McKenzie, Blackpool KO by 2
June 1—Johnny Nuttall, W. Hartlepool..W 8
July 27—Peter King, W. Hartlepool...KO 1

MOHAMED OMARI

French-Algerian Featherweight

Born, Algiers, March 4, 1931.

1952

Nov. 22—M. Barthel, Paris.....D 6
Dec. 2—A. Daliot, Ivry.....W 6

1953

Jan. 17—D. Demeules, Paris.....W 6
Feb. 1—L. Gougelin, Paris.....KO 4
Feb. 2—R. Martin, Paris.....W 8
Mar. 10—D. Elbilia, Ivry.....W 6
May 7—J. Lefeuvre, Paris.....W 6
May 16—R. Martin, Vernon.....KO 3
May 30—D. Elodon, Paris.....KO 4
June 6—S. Vangi, Beaune.....D 6
July 24—Sergio Caprari, Milan.....D 8
Sept. 24—Yves Husson, Paris.....W 8
Oct. 1—Henning Jensen, Copenh'n.....W 6

GEORGE O'NEILL

Belfast, Ireland, Bantamweight

Born, April 26, 1932.

1952

June 28—Eddie McNally, Belfast.....KO 4
Aug. 16—Art Dykes, Belfast.....KO 5
Sept. 20—Jimmy Brewer, Belfast....KO by 5
Nov. 1—Len Shaw, Belfast.....W 8

1953

Jan. 28—Chic Brogan, Belfast.....W 8
Feb. 18—Paddy Hardy, Belfast.....W 8
Mar. 7—Neville Tetlow, Belfast.....L 8
Apr. 11—Jackie Briers, Belfast.....W 8
May 30—Jim Fisher, Belfast.....W 8
Aug. 22—Eddie Carson, Belfast.....W 8
Nov. 21—Tommy Icke, Belfast.....W 8

GERRY O'NEILL

Belfast, Ireland, Lightweight

Born, September 5, 1932.

1950

Aug. 16—Sam Kennedy, Belfast.....KO 2
Sept. 6—Dave Strange, Belfast.....KO 2
Sept. 13—Joe Sharpe, Belfast.....L 4
Sept. 27—Bobby Booth, Belfast.....W 4
Oct. 4—Jim Banks, Belfast.....W 4
Oct. 11—Billy Jackson, Belfast.....W 4
Nov. 29—Pat O'Brien, Belfast.....KO 2
Dec. 20—John Moore, Belfast.....W 4

1951

Jan. 3—John Moore, Belfast.....L 4
Feb. 7—John Moore, Belfast.....W 4
Feb. 21—Jackie McKenna, Belfast.....L 4
Feb. 28—Jack Watson, Belfast.....W 4
Mar. 14—Joe Cassidy, Belfast.....W 4
Apr. 18—John Haughey, Belfast.....W 4
Apr. 25—Billy Thompson, Belfast.....W 4
Sept. 5—Jackie Davidson, Belfast.....D 4
Sept. 26—Bob McKay, Belfast.....W 4
Oct. 3—Harry Spence, Belfast.....W 4
Oct. 13—Dick O'Brien, Belfast.....W 4
Oct. 24—Gerry Maginnis, Belfast.....W 4
Oct. 31—Jim Norris, Belfast.....W 4

1952

Feb. 13—Lulu Robinson, Belfast.....KO 5
Feb. 27—Jackie Davidson, Belfast.....L 6
Mar. 19—Tommy Cochrane, Belfast.....W 6
Apr. 9—Ernie Long, Belfast.....D 6
Apr. 23—Billy Smith, Belfast.....W 6
June 14—Billy Press, Belfast.....W 8
July 24—Jack Rainey, Banbridge.....L 4
Sept. 17—Billy Smith, Belfast.....L 6
Oct. 8—Mel Jameson, Belfast.....LF 4

1953

Feb. 25—Len Donnelly, Belfast.....W 6
Apr. 1—Fred Heatley, Belfast.....KO 6
Apr. 25—Charley Harkin, Belfast.....D 8
Sept. 5—Red Doran, Belfast.....IF 7

MICKEY O'NEILL

Belfast, Ireland, Welterweight

Born, December 6, 1926.

1947

Dec. 27—Siki O'Neill, Belfast.....W 8

1948

Jan. 10—Con Morrissey, Belfast.....KO 1
Feb. 21—Alex Pearson, Belfast.....KO 1
Mar. 13—Hugh Docherty, Belfast.....KO 2
Apr. 10—Tommy Burns, Belfast.....KO 2
Apr. 24—Siki O'Neill, Belfast.....W 8
May 22—George Frost, Belfast.....W 8
June 12—Bob Barlow, Belfast.....KO 1
July 9—Jackie Marshall, Airdrie.....L 8
Aug. 14—Jackie Molloy, Belfast.....KO 1
Sept. 28—Dave Watson, Belfast.....W 8
Nov. 20—Norrie O'Brien, Belfast.....KO 5
Dec. 26—Johnny Hazel, Belfast.....L 8

1949

Jan. 28—Billy McDonald, Liverpool .....L 8
Mar. 5—Mickey Green, Belfast .....KO 3
Apr. 5—Tom McMenamy, Belfast .....L 10
Apr. 20—Jim Findlay, Glasgow .....W 8
June 4—Tommy Daly, Belfast .....KO 4
June 24—Pat Kelly, Belfast .....KO 4
Aug. 6—Tommy Daly, Belfast .....W 8
Sept. 3—Tom McGoldrick, Belfast ....KO 1

Sept. 14—Johnny Flannigan, Paisley ____L 8
Nov. 30—Gerry Smyth, Belfast_____KO 9
Dec. 28—Jackie Marshall, Paisley_____L 10

1950

Feb. 22—Jim Keery, Belfast_____L 10
May 15—Johnny Hazel, Preston_____L 8
June 16—Jim Keery, Belfast_____KO 12
Aug. 6—Paddy Dowdall, Dublin_____NC 4
(called, rain)
Oct. 7—Tommy McGovern, Belfast_____L 10

1951

Jan. 23—Joe Lucy, London_____L 8
Feb. 8—Mickey Flanagan, Liverpool____L 10
Mar. 17—Ken Maynard, Belfast_____LF 6
Apr. 5—Allan Tanner, Liverpool_____L 10
May 26—Charley Fawcett, Belfast__KO by 5
July 28—John Parry, Belfast_____KO 7
Nov. 17—Bob Anderson, Derry_____W 8
Dec. 6—Mickey Flanagan, Liverpool____L 10

1952

Jan. 4—Al Brown, Blackpool_____L 10
Jan. 23—Owen Trainor, Blackpool_KO by 7
Feb. 23—Gerry Smyth, Belfast_____L 12
Apr. 26—Johnny Hudson, Belfast_____W 8
May 17—Dennis Yearby, Belfast_____KO 2
June 14—Dick Levers, Belfast_____KO 1
July 19—Johnny Delmore, Londonderry
KO 4
Aug. 2—Ted Ansell, Belfast_____W 8
Aug. 23—Santos Martins, Belfast_____L 8
Sept. 13—Peter Smith, Belfast_____W 8
Oct. 11—Bunty Adamson, Belfast_____L 12
Nov. 22—Jim Stimpson, Belfast_____KO 2
Dec. 27—Emmett Kenny, Belfast_____W 8

1953

Feb. 14—Fred Brady, Belfast_____KO 4
Mar. 7—Bunty Adamson, Belfast_____L 10
Aug. 22—Harry Warner, Belfast_____W 8
Sept. 5—Ron Price, Belfast _____KO 3
Sept. 25—Peter King, Belfast_____KO by 3
Oct. 31—Harry Warner, Belfast_____KO 4

MICKEY O'SULLIVAN

London, England, Bantamweight

Born, September 5, 1928.

1949

Nov. 2—Joe Parker, Islington_____KO 1
Nov. 28—Ron Clements, Walworth_____KO 3
Dec. 8—Johnny Fuller, Kentish Town KO 3

1950

Jan. 16—Teddy Pryor, Leyton_____W 4
Mar. 13—George Small, Walworth_____W 6
Mar. 27—Charley Waters, Walworth____KO 2
May 1—Bryn Fly, Malvern_____KO 5
June 13—Jimmy Cardew, Mile End_____L 6
Sept. 19—Jimmy Cardew, Earls Court_____L 6
Nov. 1—Jimmy Butler, Islington_____W 6
Dec. 11—Laurie McShane, Leyton_____W 8

1951

Feb. 26—Sid Band, Walworth_____D 6
Mar. 19—Sid Band, Walworth_____D 8
May 3—Ken Diston, Wembley_____L 8
May 15—Peter Fay, Brighton_____D 8
Sept. 7—Jimmy Webster, Portsmouth__W 8
Nov. 5—Eddie McCormick, Walworth__W 8
Nov. 27—Peter Fay, Wembley_____W 8
Dec. 21—Johnny Barclay, Hoxton_____D 8

1952

Jan. 7—Billy Taylor, Epsom_____W 8
Jan. 15—Jimmy Green, Streatham_____L 8
Feb. 4—Eddie McCormick, Cheltenham_W 8
Mar. 18—Jimmy Cardew, Albert Hall____W 8
June 3—Sid Band, Wembley_____W 8
Nov. 19—Peter Fay, Portsmouth_____W 8

1953

Feb. 2—Peter Fay, Leyton_____L 8
Apr. 10—Harry Alley, Hoxton_____W 8
June 16—Jimmy Brewer, Wembley____KO 7
July 13—Jimmy Zale, W. Hartlepool____W 8
July 21—Peter Fay, Jersey_____KO 2
Aug. 11—Jimmy Brewer, Mile End_____KO 3

UMBERTO PACCAGNELLA

French Middleweight

Born, Padoue, January 8, 1930.

1952

Jan. 18—A. Moreno, Pantin_____W 6
Jan. 23—J. Boitel, Paris_____KO 3
Feb. 15—D. Lepercq, Pantin_____KO 4
Feb. 23—G. Norel, Flers_____KO by 6
May 8—M. Belkacem, Paris_____W 6
May 29—R. Sansonnet, Paris_____D 6
July 2—G. Lemoine, Pantin_____W 8
Sept. 27—Y. Bassin, Paris_____KO 3
Oct. 11—G. Pion, Paris_____KO by 2
Nov. 22—M. Salah, Paris_____W 8
Dec. 6—E. Colussi, Paris_____W 8

1953

Jan. 10—Loris Venturini, Paris_____W 8
Jan. 31—M. Belkacem, Paris_____W 8
Feb. 21—Kid Gamero, Chateauroux_____W 10
Mar. 14—Roland Romano, Paris_____D 8
May 8—R. Girbet, Paris_____KO 1
May 26—Pierre Chalono, Paris_____L 6
June 26—E. Kervorkian, Pantin_____D 8
Sept. 20—Julien Alazard ,Paris_____KO 6
Oct. 10—Ray Seneca, Paris_____L 8

RICARDO PADERNAL

Filipino Featherweight

(Complete record unavailable)

1953

Feb. 13—Sonny Chia, Singapore___KO by 6
Apr. 17—Max Murphy, Singapore_____W 10
Aug. 14—Tan Gwai Tek, Semerang_____W 8
Sept. 4—Gwat Tek, Soerabaia_____W 10
Oct. 23—Young Regan, Melbourne _____L 12
Nov. 27—Bobby Sinn, Brisbane ____KO by 5

MARCELLO PADOVANI

Italian Lightweight

(early record unavailable)

1952

Mar. 18—Angelo Loprieno, Milan_____W 6
Apr. 9—Evo Savini, Milan_____W 6
Apr. 23—Gallo, Milan _____W 8
May 18—Efisio Melis, Parma_____W 8
July 18—Max Gehring, Milan_____W 8
Nov. 5—Ludwig Petri, Zurich_____W 8
Nov. 11—Theo Nollet, Milan_____W 8
Nov. 15—Jacques Herbillon, Chalons____L 10
Dec. 14—Pepe DiJoanni, Parma_____W 10

1953

Mar. 2—Karl-Heinz Bick, Bologna____W 10
Apr. 2—Bouadjemi Mokhfi, Milan_____W 8
June 19—Willi Swoboda, Vienna_____D 10
Nov. 28—Giovanni Paini, Milan_____D 8
Dec. 8—Guy Prigent, Paris_____LF 5
Dec. 13—Emilio Marconi, Parma_____D 10

GIOVANNI PAINI

Italian Lightweight

(Complete record unavailable)

1952

June 11—Mario Rosellini, Milan_____W 7
Oct. 9—Aldo Pravisani, Milan_____L 8
Nov. 8—Max Gehring, Como_____KO 3
Nov. 24—Camillo Lutti, Milan_____KO 4

1953

Jan. 28—Franco Antonini, Milan_____L 8
Mar. 21—Boris, Lausanne_____W 10
May 8—Calcaterra, Milan_____W 8
June 29—Bruno Visintin, Naples_____L 8
Aug. 12—Felice Gallo, San Remo_____D 8
Aug. 29—Gaetano DeLuccia, Bari_____L 8
Oct. 3—Mario Rosellini, Milan_____W 8
Oct. 21—Sylvio Roteglia, Milan_____NC 5
Nov. 28—Marcello Padovani, Milan_____D 8
Dec. 18—Renato Beccaria, Milan_____KO 5

PANAMA FLASH

South African Featherweight

Record in Australia:

1953

Apr. 30—Vin Woods, Leichhardt_____W 12
May 29—Bobby Sinn, Brisbane____KO by 11
June 19—Barney Walker, Melbourne_____W 12
July 17—Elley Bennett, Brisane__KO by 7
July 31—Barney Walker, Melbourne
KO by 9
Sept. 17—Ray Coleman, Leichhardt_____L 12
Sept. 28—Kevin James, Sydney_____KO by 9
Oct. 31—Trevor King, Broken Hill__KO by 7

FRANK PARKES

Nottingham, England, Lightweight

Born, June 6, 1920. Started boxing 1937; returned to action in 1947 after seven years' absence.

1947

Jan. 22—Frank Jackson, Lincoln_____W 8

Feb. 3—George Frost, High Wycombe W 8
Mar. 31—Hal Bagwell, Cirencester L 10
Oct. 6—Ben Duffy, Nottingham L 6

1948

Jan. 26—Bert Jackson, Nottingham W 8
Oct. 18—Hugh Smith, Sutton W 8
Dec. 6—Tony McTigue, Nottingham W 8
Dec. 13—George Harrison, Sutton W 8

1949

Jan. 17—Ben Duffy, Derby W 8
Feb. 14—Ritchie McCulloch, Derby WF 8
Mar. 14—George Harrison, Sutton W 8
Mar. 21—Ben Duffy, Nottingham W 8
Apr. 11—Chris Jenkins, Nottingham W 12
June 27—George Daly, Slough L 8
Oct. 24—Dick Levers, Sutton W 8
Dec. 5—Johnny Fitzpatrick, Derby WF 3

1950

Jan. 23—Billy Davies, Derby W 8
Feb. 27—Tommy McGovern, Walworth L 8
Mar. 9—Allan Tanner, Liverpool W 10
Apr. 24—Johnny Carrington, Nott'ham KO 6
June 8—Ivor Kid Germain, Liverpool W 10
July 3—Maurice Mancini, Nottingham W 8
July 31—Cliff Anderson, Northampton L 8
Oct. 19—Peter Fallon, Liverpool L 12

1951

Feb. 12—Bob Anderson, Derby W 8
Mar. 20—Tommy McGovern, Earl's Court L 8
May 7—Stan Parkes, Coventry W 8
Oct. 22—Owen Trainor, Birmingham W 10
Nov. 3—Edgard Delannoit, Brussels L 10
Nov. 16—Johnny Hazel, Manchester KO by 5

1952

Feb. 4—Ricky McCulloch, Gr. Yarmouth W 8
Apr. 14—Al Brown, Carmarthen L 10
May 12—Jackie Keough, W. Hartlepool W 8
Nov. 3—Danny Hurley, Epsom W 8
Nov. 24—Tommy McGovern, Weston L 8

1953

Mar. 2—Stan Parkes, Walsall WF 2
Apr. 13—Stan Parkes, Leicester W 8
May 18—Cliff Anderson, Birmingham W 8
Oct. 26—Norman Wormall, Birmingham W 12

LARRY PARKES

Stoke, England, Middleweight

1953

Feb. 16—Jack Thomas, Preston KO 2
Mar. 2—Albert Rendall, Derby W 6
Apr. 14—Tommy Colcliffe, Hanley W 6
May 18—Derek Molloy, Rhyl KO 2
May 27—Tommy Colcliffe, Manchester KO 3
July 9—Roy Johnson, Liverpool W 8
July 31—Roy Johnson, Liverpool KO 7
Oct. 12—Joe Odeyemi, Preston KO by 2

STAN PARKES

Birmingham, England, Lightweight

1948

Oct. 29—Bob Anderson, Wednesbury L 6

1949

Jan. 25—Eric Powell, Hyde L 8
Feb. 24—Darkie Sullivan, Hanley WF 3
Mar. 8—Moe Walker, Bedworth KO 4
Mar. 15—Dave Shell, Willenhall L 6
Nov. 8—Roy Anderson, Colchester L 6
Nov. 21—Ernie Thompson, Bedworth KO 6
Dec. 12—Ernie Thompson, Bedworth L 8
Dec. 20—Fred Holmes, Rugby W 6

1950

Jan. 16—Billy Crane, Coventry KO 7
Mar. 6—Cyril Evans, Croydon W 6
Mar. 14—Ernie Thompson, Willenhall KO 3
May 1—Bob Anderson, Walsall L 8
May 22—Johnny Carrington, Bedworth L 8
July 20—Mickey Flanagan, Liverpool KO 2
Aug. 7—Johnny Carrington, Wootton Wawen L 6
Aug. 17—Roy Sharples, Liverpool KO 4
Oct. 9—Johnny Mann, Birmingham LF 8
Oct. 19—Johnny Hazel, Liverpool L 8
Oct. 30—Charley Wisdom, Bedford KO 7
Nov. 9—Neil Phillips, Liverpool L 8
Nov. 27—Tony Brazil, Birmingham L 8
Dec. 11—Laurie Buxton, Walworth KO by 3

1951

Jan. 22—Don Stacey, Leicester L 6
Feb. 12—Allan Buxton, Coventry KO 6
Feb. 22—Owen Trainor, Liverpool L 8
Apr. 2—Len Grainger, Cheltenham D 6
Apr. 9—Dennis Sewell, Coventry D 8
Apr. 23—Ted Ansell, Reading L 8
May 7—Frank Parkes, Coventry L 8
May 16—Selwyn Evans, Cardiff LF 4
June 12—Joe Lucy, Mile End KO by 6
July 24—Johnny Lewis, Selhurst KO 7
Aug. 22—Johnny Carrington, Portsmouth L 8
Nov. 19—Johnny Carrington, Leicester L 8
Dec. 3—Roy Coote, Preston KO by 5

1952

Jan. 7—Harry Herbert, Leyton L 8
Jan. 14—Johnny Hazel, Bristol WF 7
Jan. 22—Jimmy O'Connell, Hull L 8
Feb. 26—Emmett Kenny, Watford L 8
Mar. 10—Leyson Thomas, Swindon D 8
Apr. 16—Johnny Mann, Willenhall LF 6
May 2—Gordon Goodman, Manchester L 8
May 20—Alan Buxton, Willenhall KO 5
July 23—Jack Armstrong, Southsea W 8
July 30—Jimmy McLachlan, Folkestone L 8
Oct. 2—Jimmy O'Connell, Liverpool KO by 6

1953

Jan. 5—Ronnie Wormall, Walsall KO 1
Mar. 2—Frank Parkes, Walsall LF 2
Mar. 13—Dan Collie, Blackpool W 8
Apr. 13—Frank Parkes, Leicester L 8
July 27—Vic Glover, Birmingham L 8
Sept. 8—Emrys Jones, Oswestry KO by 3
Nov. 24—Maurice Williams, Hanley LF 8

JOE PARSONS

London (Ilford), England, Light-Heavyweight

1951

Oct. 22—Jack Curran, Chatham W 6
Nov. 13—Dinny Powell, Harringay D 4
Nov. 19—Harry Painter, Leyton L 6

1952

Jan. 9—Fred Jackson, West Ham L 6
Jan. 30—Dave Elmes, West Ham LF 4
Mar. 12—Dave Elmes, Eastbourne KO 2
Mar. 20—Con Youngs, Cambridge KO 1
Mar. 26—Wally Curtis, Marylebone W 6
Apr. 15—George Scriven, Albert Hall W 6
Apr. 30—Frank Raven, N.S.C. W 6
May 7—Gerry van Wyk, Earl's Court W 6
May 28—Gerry van Wyk, Enfield W 8
July 22—Roy Cattouse, Mile End KO 5
Oct. 2—Dennis Fewkes, Cambridge W 8
Oct. 23—Ted Mason, Cambridge KO 4
Nov. 10—Jimmy James, Hoxton D 8
Dec. 5—Vic Phayer, Hoxton KO by 6

1953

July 8—Dennis Fewkes, Mile End W 8
July 21—Fred Jackson, Mile End KO by 6
Aug. 11—Jimmy Davis, Mile End KO by 7
Sept. 28—Dennis Fewkes, Gr. Yarmouth W 8
Nov. 16—George Walker, Hoxton W 8

PAT PATRICK

South African Welterweight

1949

—Maurice Ouzeman, Johannesburg W 6
Mar. 26—Gillie van der Westhuizen, Johannesburg W 8
June 4—George Bushney, Johannesburg W 8
June 30—Harry Bos, Germiston KO 4
Aug. 6—Harry Bos, Johannesburg W 8
Aug. 27—Duggie Miller, Johannesburg W 8
Sept. 30—Don Carr, Johannesburg W 12
(South African welterweight title)

1950

Mar. 4—Duggie du Preez, Jo'burg WF 10
(South African welterweight title)
May 31—Piet van Staden, Johannesb'g KO 7
Sept. 26—Jack Braddock, London KO by 10

1951

Jan. 27—Eddie Thomas, Jo'burg KO by 13
(British Empire welterweight title)
Nov. 3—Paul Karam, Johannesburg KO 6
Dec. 1—Danie van Graan, Joburg KO 10
(South African Welterweight Title

1952

Jan. 26—Danie van Graan, Jo'burg----WF 8
(South African welterweight title)
May 5—Mike Slabbert, Cape Town----KO 5
(South African welterweight title)
July 3—Peter Galleymore, Durban----KO 7
(South African welterweight title)
Aug. 16—Marcel Lips, Johannesburg--KO 6

1953

Jan. 27—Eddie Thomas, Cape Town ----------KO by 3
June 15—Eddie Thomas, Cape Town ----------KO by 4
(South African welterweight title)

JIMMY PEARCE

Middlesbrough, England, Flyweight

Born, February 13, 1928.

1948

Oct. 3—Paddy Miller, Middlesbrough--KO 1
Oct. 18—Tom Whiting, Middlesbrough-KO 3
Nov. 15—Dan Burney, Middlesbrough--KO 1
Nov. 29—Frank Hall, Middlesbrough---KO 1

1949

Jan. 17—Harry McCoy, Middlesbrough-KO 5
Feb. 21—Dennis Reed, Middlesbrough---W 6
Mar. 28—Eddie Fitzsimmons, Mid'bro---W 6
May 9—Joe Collins, W. Hartlepool-----W 6
June 13—Frank Tierney, W. Hartlepool--W 6
July 4—Ron Perry, W. Hartlepool------L 6
July 29—Frank Clough, Mid'bro---------W 6
Aug. 29—Sid Hiom, W. Hartlepool-------W 6
Oct. 7—Jimmy Gill, Middlesbrough----W 8
Oct. 17—Johnny Black, Preston---------W 6
Nov. 21—Henry Carpenter, Walworth---W 8
Dec. 12—Ron Cox, Carlisle----------KO 2

1950

Jan. 2—Jim Jennings, Carlisle-----KO by 3
Feb. 9—Johnny Summers, Leith--------W 8
Feb. 13—Maurice Wilkinson, Newcastle--W 6
Mar. 13—Henry Carpenter, Streatham---L 8
Apr. 11—Frank Clough, Newcastle------W 6
May 5—Charley Savard, Newcastle-----W 8
May 15—Johnny Lang, W. Hartlepool--KO 5
June 5—Tommy Farricker, Newcastle--KO 3
June 26—Roy Thomas, W. Hartlepool----W 6
July 6—Joe Murphy, Paisley----------L 8
Aug. 21—Sid Charles, W. Hartlepool-----W 8
Sept. 6—Norman Tennant, Dundee------W 8
Oct. 9—Glyn David, Middlesbrough--WF 7
Oct. 23—Glyn David, Middlesbrough----W 8
Nov. 20—Paddy Hardy, Middlesbrough--W 8
Nov. 28—Norman Tennant, Dundee------L 8

1951

Feb. 12—Jeff Oscroft, Middlesbro'-------W 12
Mar. 26—Jackie Briers, Belfast---------L 8
Apr. 11—Terry Allen, Kentish Town-----L 8
July 16—Mark Harrison, W. Hartlepool--W 8
Oct. 15—Henry Carpenter, Middlesbro'--W 8
Nov. 5—Vic Herman, Newcastle--------W 10
Dec. 3—Mickey McKay, Middlesbrough W 8
Dec. 17—Ogli Tettey, Nottingham------W 8

1952

Aug. 25—Terry Allen, W. Hartlepool-----L 12
Oct. 13—Jake Tuli, Newcastle------KO by 8

1953

July 13—Ron Perry, W. Hartlepool------D 8
Oct. 13—Chamrern Songkitrat, Bangkok ----------KO by 1
Oct. 23—Chai Sitphol, Bangkok---------L 10

TEDDY PECKHAM

Bournemouth, England, Featherweight

Born, 1929. Began boxing May, 1944.

1945

May 9—Maldwyn Baker, Watford------D 8
Aug. 14—Jackie Swann, Watford--------W 8
Sept. 6—Jackie Swann, Chepstow-------W 8
Oct. 16—Johnny Bollen, Watford-------KO 3

1946

Jan. 14—Young Josephs, Gloucester----KO 4
Jan. 21—Roy Ball, Kidderminster-------L 10
Mar. 27—Dick Perriam, London---------W 8
Apr. 26—Danny Nagle, London----------W 10
June 6—Wally Prendergast, Redruth---KO 6
Aug 14—Len Pascoe, Scilly Isles--------W 10
Sept. 2—Albert Bessell, Weston-Super-Mare ----------D 8
Sept. 20—Len Pascoe, Torquay----------W 8
Oct. 28—Len Pascoe, Bournemouth-----W 10
Nov. 18—Albert Bessell, Weston---------L 10

1947

Jan. 6—Ginger McDermott, Exeter----KO 5
Jan. 13—Barney McVeigh, Gloucester--W 8
Jan. 16—Frank Kelly, Liverpool-------L 8
Jan. 31—Jimmy Stewart, Blackpool-----W 10
Feb. 7—George Pook, Exeter ----------KO 4
Feb. 14—Frank Kelly, Blackpool----KO by 4
Nov. 17—Bill Burnell, Weston----------W 8
Dec. 15—Bill Burnell, Weston----------W 6

1948

Feb. 9—Jackie Turpin, Bridgwater------L 8
May 28—Cliff Wilson, Plymouth--------KO 4
July 9—Teddy Larkham, Plymouth-KO by 5
Sept. 29—Stan Gossip, High Wycombe----W 8
Oct. 25—Tommy Lennon, Northampton--D 8
Nov. 19—Teddy Larkham, Bournemouth-W 8
Dec. 28—Jackie Hughes, Bournemouth---L 8

1949

Apr. 16—Jackie Turpin, Chard --------KO 4
May 5—Denny Dawson, Bournemouth--L 8
May 23—Ivor Simpson, Southampton ---L 8
May 30—Mickey Forrester, Wembley ---D 8
June 8—Billy Barratt, Bournemouth--KO 3
June 25—Jackie Hughes, Chard ---------W 8
July 25—Black Bond, Swindon ----------W 8
Aug. 18—Denny Dawson, Dartford ------W 8
Sept. 16—Kid Tanner, Bournemouth -----W 8
Nov. 7—Denny Dawson, Cheltenham--KO 6
Nov. 28—Bernard Pugh, Bedford--------W 8
Dec. 8—Jim Kenny, Leith----------W 8

1950

Jan. 5—Tom Bailey, Liverpool----------L 10
Jan. 19—Jock Bonas, Leith----------KO by 8
Apr. 6—Chris Kelly, Liverpool----------D 10
Apr. 20—Stan Gossip, Leith----------L 8
May 1—Jim McCann, Preston----------W 8
May 22—Stan Gossip, Weston----------KO 4
July 11—Jim McCann, Preston----------KO 4
Aug. 17—Gene Caffrey, Southsea---------W 8
Sept. 18—Dai Davies, Preston----------L 8
Oct. 30—Johnny Molloy, Leeds---------KO 5
Nov. 10—Bert Jackson, Blackpool----KO by 1

1951

Jan. 24—Jimmy Murray, Bath----------L 8
Mar. 5—Freddie King, Cheltenham----KO 1
Mar. 19—Mickey Forrester, Oxford------W 10
Apr. 5—Benny Chocolate, Marylebone--L 8
Apr. 16—Terry Riley, Weston----------KO 7
Apr. 25—Ronnie Draper, Bournemouth-KO 5
May 7—Bernard Pugh, Mile End------KO 5
May 21—Zeke Brown, Preston----------KO 4
June 1—Tony Lombard, Manchester---KO 10
July 16—Freddie King, Bristol----------L 8
July 25—Jackie Turpin, Portsmouth-KO by 4
Dec. 3—Johnny Molloy, Cheltenham---W 8

1952

Jan. 14—Stan Skinkiss, Derby--------KO 4
Jan. 21—Reuben Carl, Preston----------W 8
Feb. 29—Luis Romero, Manchester------L 10
Mar. 11—Joe King, Hanley----------W 8
Apr. 4—Luis Romero, Manchester------L 10
Apr. 28—Len Shaw, Plymouth--------KO 4
May 7—Louis van Hoeck, Earls Court-KO 2
May 26—Tony Say, Manchester--------KO 3
June 20—Alby Tissong, Manchester-----L 10
July 25—Benny Chocolate, Manchester-L 8
Sept. 30—Freddie King Earls Court-KO by 9
Oct. 20—Teddy Odus, Preston----------W 8
Nov. 24—Jim Travers, Derby----------W 8
Dec. 8—Alby Tissong, Leeds----------D 8

1953

Jan. 2—Hugh Mackie, Blackpool------KO 7
Jan. 12—Hugh Mackie, Preston -------W 8
Feb. 2—Laurie McShane, Walworth KO by 5
Feb. 17—Sammy Bonnici, West Ham----L 8
June 13—Peter Morrison, Wadebridge--KO 1
Aug. 12—Jimmy Zale, Blackpool-------L 8
Sept. 25—Robert Cohen, Manchester-KO by 6
Oct. 26—Neville Tetlow, Gloucester----KO 1
Nov. 2—Freddie King, Walworth--------D 8
Nov. 13—Steve Trainor, Blackpool-------W 8
Nov. 27—Steve Trainor, Blackpool-------L 8

ALDO PELLEGRINI

Italian Heavyweight

Born, Sout du Loup, December 1, 1931.

1952

June 7—Luigi Spaiardi, LaSpezia.....KO 2
July 7—Mario Scandelli, LaSpezia....KO 2
Nov. 12—Giorgio Milan, LaSpezia.....KO 1
Dec. 17—Wiili Fanzlau, LaSpezia.....W 8

1953

Feb. 25—Ernest Chalano, LaSpezia.....W 8
Apr. 22—Bobby Warmbrunn, LaSpezia..LF 2
July 17—Norbert Sapion, Milan.....KO 2
Aug. 12—Bobby Warmbrunn, San Remo..W 8
Oct. 4—Steve McCall, Milan.....KO 5
Nov. 11—Andre Moumoloff, Carrara....KO 2
Dec. 10—Lucien Touzard, Milan.....KO 6

SIMON PERILLAT

French Welterweight

Born, LaClusaz, Dec. 5, 1930.

1952

Oct. 31—R. Contendon, Annecy.....KO 4
Nov. 14—A. Merialdo, Grenoble.....KO 3
Nov. 28—R. Crespo, Thonon.....KO 6
Dec. 5—M. Goma, Geneva.....KO 2
Dec. 12—Rene Valignat, Annecy.....KO 2

1953

Jan. 9—Genesio Baretti, Geneva.....KO 3
Jan. 31—Dumas, Annecy .....KO 3
Apr. 26—Sylvain Therouse, Annecy.....W 8
May 11—S. Bouhraoua, Grenoble.....KO 8
Sept. 19—Lorenzo Pratico, Annecy.....KO 6
Oct. 4—Theo Nollet, Annemasse.....L 10
Nov. 2—Roman Dabrowsky, Annecy....W 10
Nov. 28—Mario Rosellini, Geneva.....KO 4
Dec. 6—Marcel Merle, Annecy.....KO 2

BILLY PETERS

Australian Welterweight

1951

Jan. 13—Billy Charles, Newcastle.....KO 6
Jan. 22—Jack Little, Sydney.....D 8
Feb. 5—Jim Webster, Sydney.....KO 6
Feb. 15—Clarie Gordon, Leichhardt.....L 12
May 28—Keith Robinson, Sydney.....W 12
June 29—Billy Stewart, Wagga.....W 10

1952

June 6—Ron Miller, Brisbane.....W 12
Sept. 27—Bert Hornby, Sydney.....W 8
Oct. 27—Billy Barnes, Sydney.....D 8
Nov. 9—Len Pippen, Sydney.....KO 5
Nov. 24—Leo Brennan, Sydney.....L 8
Dec. 24—Ken Murphy, Cunnamulla.....W 10

1953

Jan. 12—Cecil Hart, Sydney.....KO 7
Jan. 19—Leo Brenan, Sydney.....KO by 12
Feb. 27—Billy Boyce, Lithgow.....L 12
Mar. 12—Billy Stewart, Young.....D 12
Mar. 23—Billy Stewart, Sydney.....KO by 10
June 13—Jimmy Elliott, Jo'burg...KO by 5

LUDWIG PETRI

German Lightweight

Born, Darmstadt, December 13, 1919. Early professional record:

Knockouts: Adi Hirsch, 2; Quabek, 5; Freeb, 3; Karl Zeilhofer, 4; Schuler, 3; Clages, 5; Schmedes, 3; Weber, 7; Kohl, 4; Rolf Dieckmann, 7. Won: Biemer, 6; Imbs, 6; Paul Saller, 6; Bredehorn, 6; Handke, 6; Ehrhardt, 6; Heinz Rumke, 6; Sedlmeyer, 6; Schwering, 6; Heinz Sander, 6; Heinz Rumke, 8; Werner Abele, 8; Jose Rios, 10. Draw: Richard Stegemann, 6; Rolf Dieckmann, 6; Herman Bieselt, 8; Hans Hafner, 8; Werner Abele, 8; Brand, 8; Schwering, 6; Jakob Schoeberger, 8; Oscar Flores, 10.

1950

Jan. 8—Raaeder, Munich .....W 8
Mar. 12—Hans Hafner, Munich .....D 8
Apr. 29—Adi Hirsch, Berlin .....W 8
May 19—Glink, Munich .....W 8
May 28—Werner Abele, Munich .....W 8
June 19—Luis Fernandez, Augsburg.....D 8
Sept. 3—Jean Labalette, Augsburg.....D 8
Oct. 11—Robert Astoin, Gothenburg..KO 6
Nov. 8—Robert Astoin, Zurich .....KO 6
Nov. 11—Heinz Sander, Frankfurt.....L 10
Dec. 1—Amida ben Kalifa, Basel.....KO 3

1951

Mar. 1—Bruno Marostegan, Bale.....L 10
Apr. 22—Ganser, Frankfurt.....D 8
July 1—Josef Munnichoff, Cologne.....D 6
July 7—Berthold Raeder, Frankfurt..KO 4
Aug. 3—Emilio Orozco, Dusseldorf.....W 8
Aug. 12—Harry Brandscheit, Frankfurt..D 8
Oct. 5—Bruno Marostegan, Basle.....D 10
Nov. 16—Otto Domke, Berlin.....W 10

1952

Apr. 5—Hans Hafner, Munich.....L 12
(German lightweight title)
Apr. 21—Guenther Freeb, Kirn.....KO 3
June 7—Karl Pinsdorf, Nurenbert.....D 8
June 15—Robert DiMayo, Kirn.....W 8
July 6—Karl Machart, Fulda.....W 8
Sept. 18—Joergen Johansen, Copenhagen..L 10
Sept. 23—Willi Swoboda, Duisburg.....L 8
Nov. 5—Marcello Padovani, Zurich.....L 8

1953

Jan. 16—Herbert Glaser, Munich.....KO 8
Mar. 1—Taki Ziyaris, Berlin.....L 8
Oct. 6—Jan Maas, Rotterdam.....W 10
Nov. 15—Werner Handke, Dortmund.....L 12
(German lightweight title)
Dec. 5—Karl Pinsdorf, Cologne.....D 8

VIC PHAYER

Woolwich, England, Light Heavyweight

1948

Nov. 1—Tom Hood, London.....L 4
Nov. 15—Frank McGowan, London.....W 4
Dec. 14—Ray Price, London.....KO 3
Dec. 20—Dick Horwood, London.....L 4

1949

Jan. 25—Frank McGowan, Epsom.....W 4
Feb. 22—Dave O'Finnegan, Epsom .....KO 3
Mar. 8—Johnny McMurdie, Epsom .....W 4
Apr. 4—Johnny McMurdie, London...KO 2
Apr. 12—Doug Mitchell, Epsom.....KO 1
Apr. 25—Billy Monks, Bedford .....KO 3
May 24—Dick Horwood, London.....W 6
July 15—Doug Mitchell, Reading .....W 6
Oct. 11—Ted Mason, Reading.....KO by 3
Dec. 5—Ronnie Croad, Eltham.....LF 2

1950

Feb. 6—Ronnie Croad, Epsom.....D 8
Mar. 7—Teddy Mason, London.....KO 3
Mar. 20—Joe Williams, Bournemouth..KO 3
Apr. 3—Doug Radford, Bedford.....KO 1
Apr. 18—Brian Anders, London.....W 6
July 24—Pat Stribling, Southampton.....D 8
Oct. 24—Brian Anders, London....KO by 5
Nov. 20—Gene Fowler, Bath .....KO by 6

1951

Jan. 15—Al Allotey, Epsom.....D 8
Jan. 23—Brian Anders, London.....L 6
May 28—Jock Taylor, Bristol.....KO 1
July 6—Al Allotey, Jersey.....W 8
Aug. 9—Joe Plant, Brighton.....KO 1
Oct. 22—Roy Cattouse, Gr. Yarmouth....L 8
Nov. 26—John Dauber, Bedford.....KO 4
Dec. 19—Frank Raven, London.....KO 2

1952

Jan. 7—Joe Plant, Epsom.....KO 1
Feb. 4—Jimmy Hockley, Epsom.....W 8
Feb. 18—Ken Rowlands, London.....D 8
Mar. 10—Tommy Caswell, London.....D 8
Apr. 15—Dave Williams, London....KO by 8
May 26—Ted Morgan, London.....KO by 2
Nov. 3—Dennis Fewkes, Epsom.....L 8
Dec. 5—Joe Parsons, London.....KO 6

1953

Jan. 12—Ron Pudney, Epsom.....W 8
Mar. 30—Brian Anders, Epsom.....L 8
Sept. 8—Fred Jackson, London.....KO by 1
Nov. 10—Joe Rood, London.....W 6

EDDIE PHILLIPS

Birmingham, England, Middleweight

1950

Dec. 19—Roy Davies, Willenhall.....W 8

1951

Jan. 8—Eric Davies, Birmingham.....W 8
Jan. 22—Johnny Fitzpatrick,
Birmingham .....KO 2

Feb. 5—Roy Baird, Birmingham.....KO 5
Feb. 13—Johnny McLaren, Willenhall...W 8
Feb. 28—Lew Turner, Wolverhampton..W 8
May 14—Johnny Cross, Carlisle.....L 8
June 15—Nat Thomas, Brighton.....KO by 6
July 16—Rees Moore, Bristol.....L 8
Aug. 14—Piet van Staden, Wembley.....W 8
Oct. 2—Ron Price, Kendal.....KO 3
Oct. 22—Roy Baird, Birmingham.....L 8
Dec. 11—Gordon Nichols, Grimsby.....KO 6

1952

Feb. 5—Gene Szczap, Wembley.....L 8
Feb. 12—Johnny Byrne, Harringay.....W 6
Feb. 19—Gordon Nichols, Grimsby....KO 6
Mar. 4—Rocco King, Edinburgh.....D 8
Mar. 11—Arthur Howard, Earls Court....L 6
Apr. 8—Patsy Dodds, Portobello.....W 8
Apr. 21—Henry Hall, Preston.....D 8
Apr. 28—Joe Baillie, Bedford.....KO 6
May 19—Johnny Wright, Mile End.....D 8
July 15—Charley Howe, Weybridge.....D 8

1953

Jan. 29—Pat McAteer, Liverpool.....L 8
May 7—Les Allen, Cleethorpes.....L 8
Oct. 13—Les Allen, Willenhall.....L 8

MALCOLM PIDGEON

South Bank, England, Welterweight

1952

Sept. 29—Johnny Delmore, Newcastle KO by 2
Oct. 13—Tommy Cottnam, Newcastle..WF 2
Dec. 1—Jimmy Croll, Newcastle..KO by 4

1953

Jan. 12—Ray Dixon, Newcastle.....KO 1
Jan. 26—Phil Mellish, Newcastle.....W 8
Mar. 9—Tommy Mount, Middlesbrough .....KO 3
Apr. 20—Jack Armstrong, Newcastle...KO 2
May 18—Brian Coxhead, W. Hartlepool..W 8
Sept. 7—Harry Warner, Newcastle.....KO 3
Oct. 5—Jackie Keough, Newcastle.....L 10
Nov. 10—Dave Brandon, Durham.....D 8

CELESTINO PIERLUIGI

French Middleweight

Born, Pontarlier, October 16, 1926.

1946

Sept. 20—Jean Galateo, Paris.....W 8
Nov. 7—Georges Royer, Paris.....KO by 4

1947

(inactive)

1948

Apr. 20—Nestor Boisseron, Besancon....W 8
Dec. 19—Vito di Benedetto, Marseilles...D 8

1949

Jan. 20—Nesto Boisseron, Paris.....W 6
Mar. 13—Jo Vincenzi, Valenciennes.....D 10
Mar. 18—Vito di Benedetto, Lausanne...D 10
Apr. 8—Louis Emptas, Besancon.....KO 2
Apr. 27—Arthur Herlem, Besancon.....D 10
June 18—Gino Menozzi, Pontarlier.....W 10
Oct. 4—Ahmed Keddouri, Paris.....KO 8
Oct. 31—Carlo Contucci, Bologne.....W 6
Nov. 27—Henri Hecquard, Rennes.....D 10
Dec. 2—Michele Marini, Neuchatel....W 10

1950

Jan. 21—Leon Fouquet, Brussels.....KO 4
Feb. 3—Martin Hansen, Copenhagen...L 8
Apr. 21—Vito di Benedetto, Neuchatel..D 10
May 5—Maurice Cieutat, Besancon.....W 10
Oct. 16—Shafick Gubrial, Paris.....W 6
Nov. 12—Michel Lapourielle, Rennes...W 10

1951

Jan. 27—Andre de Keersgieter, Brussels .....KO by 8
Feb. 17—Remi Leys, Brussels.....KO 6
Oct. 4—Pierre Wussler, La Chaux.....W 10
Oct. 21—Leon Nowiasz, Paris.....D 10

1952

Feb. 11—Jan de Bruin, Rotterdam.....L 10
Mar. 9—Bobby Dawson, Lille.....L 10
Apr. 12—Franco Festucci, Rome.....L 8
June 4—Francesco Rizzotti, Milan.....L 8
June 22—Eladio Gamero, Brest.....W 10
Oct. 5—Ali Amrane, Rennes.....D 10
Nov. 27—Pedro Antonio Jiminez, Madrid..L 10
Dec. 6—Tino Albanese, Chateauroux....D 10

1953

Jan. 19—Gordon Hazell, Bristol...KO by 6
Mar. 2—Emile Delmine, Brussels..KO by 2
Apr. 30—Germinal Ballarin, Paris..KO by 3
May 21—Bruno Tripodi, Menton.....L 10
Oct. 18—Roland Romano, Granville.....L 10

KARL PINSDORF

German Featherweight

(Early record unavailable)

1952

Jan. 15—Duilio Loi, Genoa.....L 10
Feb. 18—Valde Fusaro, Genoa.....L 10
Mar. 8—Willi Zetzmann, Giessen.....D 6
Apr. 5—Albert Muller, Eschweiler.....D 8
June 7—Ludwig Petri, Nurnberg.....D 8
Sept. 6—Alois Brandt, Oberhausen.....L 6
Oct. 31—Gerd Muller, Munich.....D 6
Dec. 25—Evo Savini, Bologna.....D 8

1953

Jan. 28—Silvio Roteglia, Zurich.....L 8
Apr. 28—Rudi Langer, Wurzburg.....L 12 (German featherweight title)
June 4—Nello Barbadoro, Milan...KO by 3
Sept. 5—Helmut Hohmann, Cologne..KO by 5
Nov. 21—Jarich, Kaiserslautern .....W 8
Dec. 5—Ludwig Petri, Cologne.....D 8

JOHNNY PIPE

Beccles, England, Welterweight

1951

Mar. 1—Eddie Green, Norwich.....KO 2
Apr. 5—Jim Coney, Norwich.....KO 2
June 21—Johnny Burns, Gr. Yarmouth...W 6
Sept. 27—Stan Perkins, Gr. Yarmouth...KO 4
Oct. 22—Mick Angel, Gr. Yarmouth.....W 6
Nov. 19—Mick Angel, Gr. Yarmouth....W 6
Dec. 10—Ken Tisor, Gr. Yarmouth.....KO 6

1952

Jan. 7—Tommy Organ, Gr. Yarmouth KO 3
Mar. 3—Ron Kensington, Gr. Yarmouth D 6
Mar. 31—Hugh O'Donnell, Gr. Yarmouth W 6
Apr. 28—Morley Nightingale, Gr. Y'mth D 6
Sept. 25—Noel Sinfield, Gr. Y'mth..KO by 2
Oct. 23—Keith Weston, Cambridge.....L 6
Nov. 24—Laurie Davies, Gr. Yarmouth..W 6
Dec. 4—Maurice Murfitt, Cambridge....W 6

1953

Feb. 12—Pat Mack, Cambridge.....D 6
Apr. 29—Leo Maloney, Watford.....L 6
Sept. 28—Ron Ball, Gr. Yarmouth.....L 6
Oct. 19—Roy Holt, Gr. Yarmouth.....W 6
Nov. 6—Ken Ashwood, Spalding.....L 6
Nov. 30—Dave Underwood, Gr. Yarmouth .....W 6
Dec. 8—Bill Wallage, Spalding.....L 6
Dec. 21—Ron Richardson, Gr. Y'm'th....L 6

LEN PIPPEN

Australian Welterweight

1948

Nov. 18—Bob Carr, Leichhardt.....L 4
Dec. 16—Les Ward, Leichhardt.....W 6
Dec. 20—Jack Williams, Sydney.....W 6

1949

Jan. 10—Jack Williams, Sydney.....L 4
Jan. 13—Bob Bennett, Leichhardt.....KO 4
Jan. 17—Johnny Lane, Sydney.....KO 1
Jan. 24—Jack Williams, Sydney.....D 4
Feb. 8—Jack Williams, Sydney.....D 4
Feb. 15—Billy Mills, Sydney.....KO 3
Feb. 28—Jack Williams, Sydney.....W 6
Mar. 15—Ron Cessman, Sydney.....W 4
Apr. 2—Jimmy Mayer, Wollongong....KO 6
Apr. 13—Noel Tory, Sydney.....W 6
Apr. 27—Alan McGregor, Sydney.....W 6
May 4—Ted Stewart, Wollongong.....W 6
May 11—Alan McGregor, Sydney.....WF 3
May 16—Ron Holland, Sydney.....W 6
May 19—Young Ketchel, Leichhardt....KO 1
May 25—Jimmy Boyle, Sydney .....W 8
June 2—Dal Sterling, Leichhardt.....W 8
July 4—Col Connors, Sydney .....W 8
July 11—Jack Williams, Sydney.....W 8
July 25—Clyde McGuiness, Sydney .....W 8
Aug. 8—Tony Hall, Sydney.....W 6
Sept. 14—Jimmy Boyle, Sydney.....W 8

Oct. 5—Noel Tory, Sydney W 6
Oct. 10—Alan Barber, Sydney L 10
Nov. 9—Jimmy Boyle, Sydney W 8
Nov. 28—Charley Dunn, Sydney D 12
Dec. 19—Charley Dunn, Sydney KO by 5

1950

Apr. 4—Bob Watson, Leichhardt KO 8
May 4—Harry Mayo, Sydney L 8
May 11—Jim Dempsey, Sydney W 8
May 25—Bobby Bennett, Sydney W 8
May 29—Keith Robertson, Sydney W 8
June 22—Bobby Bennett, Sydney W 8
July 4—Billy King, Sydney W 8
July 18—Joe Grant, Leichhardt L 12
Aug. 14—Ted Dillon, Sydney KO 4
Aug. 17—Jackie Little, Sydney W 8
Sept. 7—Johnny Lucas, Sydney W 8
Sept. 11—Joe Clarke, Sydney W 8
Sept. 21—Kevin Bell, Sydney W 8
Nov. 2—Alan Mitchell, Sydney W 8
Nov. 27—Jim Webster, Sydney W 8

1951

Jan. 30—Frank Sibley, Sydney W 8
Mar. 12—Jimmy Davis, Sydney W 8
May 10—Billy Barber, Sydney L 12
July 19—Kevin Bell, Sydney W 8
Aug. 13—Keith Robinson, Sydney W 8
Sept. 6—Noel Waterman, Sydney KO 3
Oct. 4—Jimmy Davis, Sydney D 8
Oct. 15—Jimmy Davis, Sydney KO 7
Oct. 29—Brian Lynch, Sydney L 8
Nov. 16—Dick Lowe, Wagga W 10

1952

Feb. 16—Cougar Brown, Newcastle KO by 5
Apr. 17—Leo Brennan, Sydney L 8
May 19—Leo Brennan, Sydney W 10
May 29—Leo Brennan, Sydney W 8
Aug. 29—Charley Dicker Brisbane L 12
Nov. 3—Noel Waterman, Sydney W 8
Nov. 9—Billy Peters, Sydney KO by 5

1953

Jan. 17—Tommy Barber, Waitara W 12
Feb. 16—Billy Boyce, Sydney KO by 3
July 20—Ray Richards, Sydney KO by 7
Aug. 20—Rex Murphy, Leichhardt L 8

ALTIDORO POLIDORI

Italian Featherweight Champion

Born, Grosseto, August 10, 1929.

1949

Dec. 15—Furciniti, Grosseto W 6

1950

Jan. 9—Cacciatori, Grosseto KO 5
Feb. 15—Ciotola, Grosseto KO 5
Mar. 1—Bondavalli, Grosseto W 8
Mar. 30—Colombino, Sassari D 8
May 6—Baldi, Grosseto W 8
May 20—Permieri, Seregno D 8
June 3—Mario Lutti, Grosseto W 8
July 1—Dante Venturi, Grosseto KO 6
July 17—Fred Paul, Grosseto KO 5

1951

Jan. 31—Giovanni Sanna, Grosseto W 8
Feb. 28—Ernesto Formenti, Grosseto D 10
Apr. 3—Alberto Diori, Rome D 8
Apr. 24—Felice Gallo, Piombino W 8
June 18—Arbace Pavan, Naples KO 6
July 28—Ernesto Formenti, Rome L 12
(Italian featherweight title)
Sept. 19—Francesco Sisalli, Firenze W 8
Dec. 20—Maurice Forni, Paris L 10

1952

Feb. 9—Marcel Gallon, Grosseto W 10
Mar. 15—Dominguez, Grosseto KO 7
May 17—Asgar Warburg, Grosseto W 10
July 3—Nicola Funari, Rome W 8
Oct. 2—Dante Venturi, Rome W 8

1953

Jan. 17—Nello Barbadoro, Grosseto W 12
(Italian featherweight title)
Mar. 28—Gavino Furesi, Sassari L 10
June 28—Francis Bonnardel, Grosseto W 10
July 12—Alvaro Nuvoloni, Rome D 10
Sept. 5—Amleto Falcinelli, Rome W 8
Oct. 8—Gaetano Annaloro, Rome W 8
Nov. 18—Nello Barbadoro, Grosseto W 12
(Italian featherweight title)

YOLANDE POMPEY

Trinidad B. W. I. Light Heavyweight

Born, Princeston, Trinidad, April 22, 1929.
(early record unavailable)

1950

June 30—Gentle Daniel, Trinidad D 15
Oct. 2—Gentle Daniel, Trinidad W 15

1951

Mar. 16—Gentle Daniel, Trinidad KO 10
July 19—Sammy Wilde, Liverpool KO 5
July 24—Dave Williams, Selhurst KO 1
Aug. 8—Bert Sanders, Portsmouth KO 6
Aug. 16—Bill Jackson, Liverpool KO 5
Sept. 13—Tony Lord, Liverpool KO 3
Sept. 24—Billy Wood, Leeds KO 2
Oct. 12—Bernardo Pacini, Manchester W 10
Nov. 13—Dave Sands, London KO 7

1952

Feb. 12—Willi Schagen, London KO 10
Mar. 25—Erik Jensen, London KO 3
May 13—Giuliano Pancani, London KO 3
June 10—Jimmy Slade, London D 10
Oct. 21—Mel Brown, London KO 5

1953

Mar. 17—Jimmy Slade, London W 10
Apr. 3—Isimeli Radrodro, Singapore KO 3
May 18—Roland Guille, Birmingham KO 2
Nov. 3—Ray Barnes, London KO 4
Dec. 8—Jimmy King, London KO 2

KIT POMPEY

British Guianan Middleweight

Record in British Isles:

1951

Mar. 17—Billy Dickson, Glasgow D 6
Mar. 29—Eric Billington, Liverpool W 8
Apr. 21—Ginger Roberts, Glasgow D 6
May 7—Ernie Bickers, W. Hartlepool L 8
May 12—Tommy Armour, Belfast L 8
May 28—Darkey Sullivan, W. Hartlepool KO 5
June 16—Tom Johnston, Belfast L 8
July 26—Rex Bryan, Liverpool L 6
Aug. 2—Ronnie Doyle, Liverpool W 6
Aug. 23—Pat Ryan, Liverpool KO 1
Sept. 15—Tommy Armour, Belfast W 8
Oct. 26—Ray Dixon, Blackpool KO 7
Nov. 26—Billy Ambrose, London KO 1
Dec. 3—Bob Burniston, Northampton W 8
Dec. 10—Dennis Rowley, Birmingham KO 5

1952

Jan. 7—Rees Moore, London L 8
Feb. 19—Billy Ambrose, London L 8
Mar. 5—Danny Malloy, Glasgow LF 8
Apr. 4—Jackie Braddock, Manchester L 8
Sept. 18—Peter Fallon, Liverpool L 10
Oct. 14—Jimmy Brogden, Oldham L 8

1953

Feb. 18—Eddie Ricketts, Liverpool L 6
Apr. 7—Jack Baker, London KO 1
Apr. 20—Jimmy Brogden, Manchester KO 6
May 7—Martin Hansen, Copenhagen L 8
June 1—Eddie Thomas, Newport L 10
July 21—Rocco King, Jersey W 8
Aug. 13—Wally Thom, Liverpool L 10
Oct. 19—Alf Danahar, Epsom KO 5
Nov. 9—Les Allen, Preston L 8

MARIO POSCA

Italian Featherweight

1952

Jan. 23—Mario Lutti, Milan W 6
Feb. 6—Sergio Milan, Milan W 6
Feb. 14—Baldi, Milan W 8
Feb. 24—Enrico Macale, Milan L 8
May 18—Ersilio Ringozzi, Perma D 6

1953

Jan. 16—Hans Schomig, Munich D 6
Mar. 12—Enrico Macale, Rome L 8
June 4—Aldo Pravisani, Milan L 8
Sept. 5—Martin Goma, Alessandra W 8
Sept. 19—Sergio Milan, Naples L 8

DENNIS POWELL

Welsh Light Heavyweight

Born, Llandewi Soervid, Wales, Dec. 12, 1924.

1947

Oct. 23—Dick Freeman, Liverpool----KO 1
Nov. 25—**Derek Alexander, Willenhall----D 4**
Dec. 4—Tommy Paddock, Liverpool----W 4
Dec. 17—Jack Darlington, Willenhall----W 4

1948

Jan. 8—Jack O'Hara, Liverpool---------W 6
Jan. 15—Jeff Morris, Smethwick----------L 4
Jan. 27—Fred Edwards, Willenhall------L 6
Feb. 2—Johnny Barton, Morecambe----L 8
Feb. 16—Gerry McDermott, Leyton--KO by 1
Feb. 25—Tom Bodell, Bloxwich--------KO 3
Mar. 8—Tommy Whelan, Blackburn-----L 8
Mar. 11—Nick Fisher, Smethwick------KO 4
Mar. 24—Derek Alexander, Willenhall----L 6
May 17—Freddie Edwards, Rhyl----------D 6
June 26—Tommy Shelan, Chester---------L 8
July 14—Maxwell Ijeh, Birkenhead------W 8
July 26—Tom North, W. Hartlepool--KO by 1
Aug. 23—Nick Fisher, Abergavenny-----W 10
Sept. 9—Johnny Barton, Liverpool------L 8
Sept. 28—Harry Naylor, Hanley---------KO 5
Oct. 18—Allan Cooke, Sutton----------D 8
Nov. 1—Jimmy Carrol, Blackburn-KO by 2
Nov. 16—Tommy Paddock, Willenhall---W 6
Dec. 6—Jimmy Carrol, Preston---------L 8
Dec. 13—Allan Cooke, Birmingham------W 8
Dec. 21—Len Bennett, Hanley----------W 8

1949

Jan. 5—Doug Brock, Willenhall-------KO 1
Jan 17—Gerry McDermott, Birm'ham--W 8
Feb. 7—Frank Walker, Coventry-------W 8
Feb. 19—Gene Fowler, Newtown--------W 8
Mar. 15—Derek Alexander, Willenhall---W 8
Apr. 16—Joe Quigley, Newtown--------KO 7
Apr. 2—Tommy Davies, Abergr'nny--KO 9
June 10—Doug Richards, Trealaw-------KO 3
June 20—Tom North, Birmingham------KO 3
July 9—Jack Farr, Newtown----------KO 1
(Welsh light-heavy title)
Aug. 6—George James, Oswestry------KO 2
(Welsh heavyweight title)
Sept. 12—Paddy Slavin, Swansea---------D 10
Oct. 1—Jimmy Carroll, Newtown------W 10
Oct. 31—Jimmy Carroll, Birm'ham--KO by 7
Nov. 26—Doug Richards, Newtown----KO 5
(Welsh light-heavyweight title)
Dec. 13—Jack Marr, London----------W 8

1950

Feb. 1—Mark Hart, Wolverhampton----W 10
Feb. 22—Paddy Slavin, Belfast----------L 8
Apr. 1—Bernardo Pacini, Newtown----W 10
May 8—Mel Brown, Birmingham---KO by 7
June 24—Mark Hart, Oswestry----------L 12
July 17—Willi Schagen, Leicester---KO by 3
Sept. 5—Jan Declercq, Newtown--------KO 3
Sept. 13—Willi Schagen, Swansea---KO by 8

1951

Feb. 28—Bill Wood, Wolverhampton----W 8
May 5—Jackie Harris, Newtown-------W 10
June 11—Victor D'Haes, Leicester-------W 8
July 7—Tommy Farr, Shrewsbury-KO by 6
(Welsh heavyweight title)

1952

Mar. 1—Bill Wood, Newtown----------KO 2
Apr. 22—Don Scott, London----------W 8
July 10—Paddy Slavin, Liverpool------W 8
July 26—Garnett Denny, Newtown-----L 10
Sept. 13—Garnett Denny, Newtown------W 10
Sept. 30—George Walker, London------WF 3
Dec. 10—Dennis Lockton, Willenhall---KO 3

1953

Mar. 26—George Walker, Liverpool----KO 11
(vacant British light-heavyweight title)
Sept. 8—Albert Finch, Oswestry--------W 10
Oct. 26—Alex Buxton, Nott'ham-----KD by 10
(British light-heavyweight title)

FRED POWELL

London (Walworth), England, Heavyweight

Born, August 15, 1928.

1949

Nov. 2—Vic Hall, Islington----------KO 3

1950

Feb. 15—Danny Chilton, Kent. Town--KO 1
Mar. 6—Danny Chilton, Walworth-----KO 1
Mar. 13—Vic Hall, Walworth----------W 4
Mar. 20—Ron Fitch, Walworth----------W 4
Apr. 5—Eric King, Kentish Town------KO 1
Apr. 25—*Pat Gardner, Harringay-----KO 1
Apr. 25—*Billy Conn, Harringay---------W 3
Apr. 25—*Jack Hobbs, Harringay----KO by 1
Oct. 17—**Frank Walker, Harringay----W 3
Oct. 17—**Ray Edwards, Harringay-----W 3
Oct. 17—**Dennis Lockton, Harringay--W 3
Dec. 4—Jack Longford, Walworth-----KO 2

*All bouts same night.
**All bouts same night; won novice tournament.

1951

Jan. 16—Hugh O'Reilly, Streatham------W 6
Jan. 23—Don Campbell, Albert Hall----KO 1
Feb. 20—Jim Moran, Streatham----KO by 5
Apr. 17—Albert Darvill, Streatham-----W 6
May 8—Johnny McLeavy, Albert Hall--L 6
Sept. 11—Ted Morgan, Wembley--------W 6
Oct. 16—Don Scott, Harringay------KO by 1
Nov. 12—Jack McVicar, Walworth------W 6
Nov. 27—Johnny McLeavy, Streatham-KO 4

1952

Jan. 15—Ted Morgan, Streatham--------W 6
Feb. 19—Dave Elmes, Streatham--------W 6
Apr. 1—Don Scott, Streatham----KO by 1
May 27—Morrie Bush, Streatham--------W 6
*June 10—Jack McVicar, White City-----W 3
*June 10—Harry Painter, White City----W 3
*June 10—Dave Elmes, White City-------L 3
Nov. 4—Morrie Bush, Albert Hall------KO 3

*All bouts same night; runner-up in heavyweight tournament.

1953

Feb. 10—Ron Harman, Streatham-----KO 1
Feb. 24—George Nuttall, Albert Hall----W 8
Mar. 17—Jock McVicar, Earls Court--WF 2
Oct. 5—Johnny Williams, Leicester KO by 2
Nov. 10—Joe Bygraves, Earls Court-KO by 7
Dec. 8—Ron Harman, Harringay-------L 6

HILAIRE PRATESI

French Bantamweight

Born, Marseilles, March 28, 1931.

1952

Oct. 20—Maurice Scheppens, Paris-----KO 3

1953

Feb. 23—Henri Pageot, Paris----------KO 2
Mar. 19—Lemaire, Paris----------W 6
Mar. 28—Eduoard Werner, Brussels------W 6
Apr. 15—Michel Martin, Paris---------KO 5
Apr. 23—Marcel Cournut, Paris--------KO 8
May 17—Jacques Bihi, Marseilles-----KO 3
May 30—Salah Ouchecha, Marseilles----W 8
July 4—Jesus Rubio, Marseilles-------W 10
Oct. 8—Edmond Moletto, Paris---------KO 6
Nov. 6—Bernard Celestini, Paris------KO 6
Nov. 21—Ali Graichi, Angers----------KO 2
Dec. 4—Marcel Mathieu, Paris---------KO 4
Dec. 12—Maxime Cochine, Angers-------W 10

JACQUES PRIGENT

French Lightweight

Born, Gennevilliers (Seine), Sept. 26, 1927.

1949

Oct. 10—L. Ledoux, Paris ----------W 6
Nov. 3—Ed Saez, Paris ----------W 6
Nov. 8—Jean Kieny, Asnieres ---------W 6
Nov. 16—Ray Toussaint, Louviere--------W 6
Dec. 6—Vray, Clichy ----------KO 6

1950

Jan. 10—R. Bobin, Asnieres ----------KO 2
Jan. 22—M. Hombrouck, Laon ----------KO 4
Feb. 7—C. Hazebrouck, Asnieres ------KO 7
Mar. 7—M. Kamara, Asnieres ----------W 8
Apr. 25—G. Serra, Paris ----------W 8
May 2—S. Kovalowsky, Asnieres------KO 9
May 25—R. Astoin, Asnieres ----------W 10
June 6—R. Dabrowski, Paris ----------KO 4
Sept. 21—S. Coustermans, Paris ----------D 10
Oct. 3—M. Laine, Charenton ----------KO 2
Oct. 13—V. Andressi, Geneva ----------KO 6
Oct. 23—Andre Benatar, Paris ----------KO 2
Nov. 7—J. Rabaini, Clichy ----------W 10

Nov. 25—Roland Guibert, Paris.....W 10
Dec. 14—B. Mokhfi, Paris.....W 8
Dec. 22—M. Kamara, Paris.....L 8

1951

Mar. 6—Robert Naze, Aznieres.....W 10
Mar. 17—Edgard Delannoit, Liege.....W 8
Apr. 30—Gaston Henriot, Paris.....D 8
May 8—Kid le Noir, Asnieres.....W 10
June 16—Roger Delabassee, Liege.....W 8
June 29—Andre Scotto, Asnieres.....KO 10
Sept. 20—Jacques Dehaye, Paris.....W 10
Oct. 10—Jean Cielinski, Paris.....W 6
Oct. 18—Paul Brugon, Paris.....D 6
Oct. 30—Gerard Laurent, Asnieres....KO 3
Nov. 10—Ray Souply, Brussels.....D 10

1952

Jan. 8—Morlay Kamara, Asnieres.....W 10
Feb. 5—Frank Hermal, Asnieres.....W 10
Feb. 14—Pierre Montane, Paris.....KO 6
Mar. 5—Hoacine Khalfi, Asnieres.....W 10
Mar. 31—Herbert Glaeser, Paris.....W 10
May 11—Hans Hafner, Berlin.....W 8
May 27—Maurice Maury, Asnieres.....W 10
Oct. 7—Charles Colpin, Asnieres.....KO 3
Nov. 4—Solly Cantor, London.....KO 6
Nov. 25—Roberto Ruiz, Asneres.....KO 4

1953

Jan. 12—Auguste Caulet, Paris.....W 15
(French lightweight title)
Feb. 24—Sauveur Chiocca, Asniers.....D 10
Mar. 13—Francis Bonnardel, Abijan....KO 10
(French lightweight title)
Apr. 5—Giuseppe DiJoanni, Marseilles.W 10
Apr. 20—Tommy McGovern, London.....W 10
May 7—Jorgen Johansen, Copenhagen..L 15
(European lightweight title)
June 2—Eugene Thomann, Asnieres...KO 5
Oct. 4—Jacques Herbillon, Rheims.KO by 9
(French lightweight title)
Nov. 10—Jean Ruellet, Asnieres.....D 10
Dec. 8—Rene Lacaze, Asnieres.....W 10

EDOUARD PTAK

French Welterweight

Born, Berlin, November 7, 1930.

1952

Sept. 14—Ascensio, Biarritz.....W 6
Oct. 1—J. Antifora, Bordeaux.....KO 4
Oct. 13—A. Gomis, Paris.....WF 5
Oct 31—Ascensio, Victoria.....W 6
Dec. 6—F. Escaich, Biarritz.....W 6
Dec. 24—Rene Bolivia, Bordeaux.....W 8

1953

Mar. 3—D. Pique-Planas, Bordeaux.....W 8
Mar. 21—R. Barriere, Barbezieux.....W 6
Apr. 2—C. Hazebrouck, Bordeaux.....W 8
Apr. 30—M. Scherens, Bordeaux.....KO 2
June 5—J. Brun, Limoges.....W 8
June 25—Kid le Noir, Bordeaux.....W 8
Aug. 13—J. Codoy, Biarritz.....W 8
Oct. 6—Berton, Bordeaux.....KO 5
Nov. 9—Gerard Laurent, Paris.....W 8
Nov. 25—Juan Rofas, Bordeaux.....KO 6
Dec. 24—Rene Bolivia, Bordeaux.....W 10

RON PUDNEY

London (Croydon), England, Middleweight

Born, December 12, 1923.

1947

Sept. 10—Charley Golding, Croydon....KO 2
Oct. 14—Jimmy Sales, Beckenham.....KO 4
Oct. 29—Frank Baldwin, Croydon.....KO 2
Nov. 11—Ollie Williams, West Ham..KO by 2
Dec. 16—Roy Watson, Greenwich.....KO 1

1948

Jan. 28—Tommy Shilton, Croydon.....KO 2
Feb. 12—Joe Fitzsimmons, Bermondsey.KO 4
Mar. 4—Ronnie Croad, Paddington.....W 6
Mar. 24—Jock Kennedy, Croydon.....WF --
Mar. 31—Wally With, Islington.....W 6
Apr. 28—Tommy Cheswell, Croydon.....D 6
June 8—Johnny McKenna, Selhurst Pk..W 6
July 29—Bob Goldsmith, Mile End.....W 6
Sept. 14—Charley Golding, Wembley...KO ?
Sept. 23—Tommy Shilton, Mile End.....KO 5
Oct. 11—Tommy Robinson, Croydon...KO 1
Oct. 25—Bob Cleaver, Kentish Town....W 8
Nov. 1—Roy Peterson, Walworth.....W 8
Nov. 15—Tommy O'Connor, Walworth ..W 8
Dec. 14—Tommy O'Connor, Croydon ....W 8

1949

Apr. 4—Harry Smart, Walworth.....KO 3
Apr. 12—Bob Cleaver, Watford.....L 8
June 20—Mac Joachim, Birmingham.....W 6
July 12—Jock Taylor, Selhurst Park....D 8
Aug. 4—Bob Cleaver, Bungay.....W 8
Aug. 31—Mac Joachim, Hendon.....W 8
Sept. 5—Ginger Sadd, Ipswich.....W 8
Oct. 4—Ronnie Croad, Earls Court....KO 3
Nov. 14—Harry Davis, Croydon.....KO 4
Nov. 17—Doug Myers, Norwich.....KO 2
Nov. 29—George Casson, Earls Court....W 8

1950

Jan. 19—Joe Beckett, Norwich.....W 10
Feb. 7—Bert Hyland, Earls Court.....W 8
Mar. 6—Dick Turpin, Croydon.....L 8
June 10—Joe Becket, Norwich.....D 8
July 31—Ron Cooper, Northampton.....W 8
Oct. 2—Geoff Heath, Northampton....KO 2
Oct. 17—Les Allen, Harringay.....L 8
Oct. 23—Freddie Webb, Norwich.....KO 7
Nov. 21—Bert Sanders, Earls Court.....W 10

1951

Jan. 22—Johnny Nuttall, Walworth.....W 8
Jan. 29—Jimmy Davis, Leyton.....L 8
Feb. 12—Alex Buxton, Coventry.....L 12
Mar. 5—Michael Stack, Walworth.....L 8
Mar. 19—Gordon Hazell, Leicester.....L 8
Apr. 2—Henry Hall, Leyton.....L 8
Apr. 23—Bos Murphy, Wimbledon.....L 8
May 29—Henry Hall, Selhurst.....D 8
June 21—Bert Sanders, Gr. Yarmouth....L 8
July 5—Jim Allsopp, Liverpool.....KO 5
Aug. 20—Les Allen, Birmingham.....KO 12
Oct. 12—John L. Sullivan, Manchester...D 8
Nov. 6—Eric McQuade, Earls Court...KO 5
Nov. 27—Wally Beckett, Streatham....WF 5
Dec. 10—George Dilkes, Earls Court...KO 6

1952

Feb. 26—Bobby Dawson, Albert Hall KO by 8
May 15—Roy Cattouse, Croydon.....W 8
July 4—Ron Toohey, Melbourne..KO by 9
Aug. 1—Al Bourke, Melbourne.....KO by 11

1953

Jan. 12—Vic Phayer, Epsom.....L 8
Apr. 13—Bruce Crawford, Leicester....W 8
June 29—Bruce Crawford, W.
Hartlepool.....KO by 7
July 27—Wally Beckett, Epsom.....L 12

TOMMY PURCELL

Newmarket, England, Bantamweight

1947

Jan. 30—Gus Harris, Cambridge....KO by 5
Mar. 20—Syd Wegg, Ipswich.....W 6
Aug. 2—Syd Wegg, Elsenham.....W 6
Sept. 1—Syd Wegg, Bury St. Edmonds..W 6
Oct. 3—Paddy Shannon, Romford.....W 6
Oct. 14—Doug Lander, Chelmsford.....W 6
Nov. 13—Snowy Knight, Cambridge.....W 6

1948

Inactive

1949

Jan. 13—Cedric Knight, Cambridge.....W 4
Feb. 21—Teddy Pryor, Walworth.....W 4

1950-51

Inactive

1952

Apr. 17—Pat McCoy, Cambridge.....W 6
Sept. 25—Tommy Bramble, G. Yarmouth.W 6
Oct. 2—Doug Lewis, Cambridge.....W 6
Dec. 2—Alf Clarke, Ipswich.....W 6

1953

Mar. 9—Sid Hiom, Gr. Yarmouth.....W 6
Mar. 30—Ron Hughes, Gr. Yarmouth.....W 6
Apr. 13—George Connors, Lowestoft.....W 6
Apr. 20—Albert Sanderson, Gr.
Yarmouth.....W 6
May 11—George Connors, Gr. Yarmouth.W 6
Sept. 28—Arthur Hatt, Gr. Yarmouth.....L 6
Nov. 19—Arthur Hatt, Cambridge.....L 6

CLIFF PURNELL

Timsbury, England, Light-Heavyweight

1952

Oct. 6—Syd Durston, Bristol.....LF 4
*Nov. 19—Ted Farmer, Portsmouth.....W 3
*Nov. 19—Danny Griffiths, Portsmouth.KO 4
*Both bouts same night.

1953

Jan. 19—Stephen Coombe, Bristol.....D 6
Apr. 1—Bill Robinson, Preston.....KO 3
June 15—Bill Robinson, Preston.....KO 2
July 21—Morrie Bush, Jersey.....KO by 1
Aug. 3—Morrie Bush, Jersey.....KO 4
Oct. 29—Joe Bygraves, Liv'pl.....KO by 2

JIMMY QUINN

Kirkintilloch, Scotland, Flyweight

1951

June 15—Ogli Tettey, Glasgow.....W 6
Oct. 13—Jimmy Orr, Belfast.....W 8
Nov. 26—Sid Charles, Carlisle.....W 8

1952

Jan. 22—Sid Hiom, Edinburgh.....W 8
Jan. 28—Mickey Roche, Carlisle.....L 8
Feb. 18—Mickey Roche, Carlisle.....L 8
Mar. 4—Sid Charles, Edinburgh.....W 8
Mar. 10—Billy Baker, Manchester.....KO 2
Mar. 25—Johnny Summers, Edinburgh..L 8
Apr. 5—Jeff Oscroft, Glasgow.....W 8
Apr. 19—Andy McCulloch, Glasgow....KO 3
June 23—Colin Clitheroe, Carlisle.....W 8
Aug. 20—Jimmy Thompson, Glasgow....W 10
Oct. 15—Ogli Tettey, Paisley.....KO by 6

1953

Jan. 28—Joe Cairney, Paisley.....W 12
(Scottish flyweight title)
Mar. 23—Mickey Roche, Newcastle.....L 8
May 18—Colin Clitheroe, Carlisle.....L 8
June 17—Jimmy Thomson, Glasgow....KO 12
(Scottish flyweight title)
Aug. 26—Dai Dower, Porthcawl.....KO by 7

ISIMELI RADRODRO

Fiji Islands Light-Heavyweight
(complete record unavailable)

1952

Apr. 4—Steve Brian, Singapore.....W 10
May 23—Boy Brooks, Singapore.....W 10
Oct. 17—Jim Woods, Singapore.....KO 9
Dec. 27—Mel Brown, Singapore.....L 10

1953

Apr. 3—Yolande Pompey, Singapore
KO by 3
July 27—Henry Bray, Suva.....KO 10
Sept. 19—Henry Bray, Suva.....W 10
Nov. 13—Gunboat Smith, Koala
Lumpur .....KO 3

BOUDJEMA (ALI) RAMDANE

French-Moroccan Featherweight

Born, Rabat, Morocco, 1927.

1949

June 18—Embarek, Algiers .....KO 4
July 9—Keddad, Algiers .....W 10
Aug. 6—Lago, Algiers .....KO 5
Dec. 3—Marcel Auclair, Algiers.....W 10

1950

Feb. 4—Roger Bruneau, Algiers.....L 10
Mar. 30—Jules Chartier, Paris.....D 10
May 4—Andre Benatar, Paris.....W 10
July 8—Jean Archambault, Paris.....D 10
Dec. 30—Georges Mousse, Algiers.....W 10

1951

Jan. 20—Hamein, Constantine .....W 10
Feb. 4—Rabah, Blida.....W 8
Feb. 17—Francis Bonnardel, Algiers.....L 10
Apr. 7—V. Garcia, Casablanca.....W 10
June 2—Antoine Say, Algiers.....KO 7
June 9—L. Godih, Oran.....D 8
Sept. 18—Alvaro Cerasini, Rome.....L 10
Sept. 29—Nicola Funari, Rome.....W 10

1952

Jan. 6—Aguerri, Bilbao .....L 10
Mar. 8—Hanania Bohbot, Casablanca..D 10
Apr. 4—Luis de Santiago, Algiers.....L 10
Apr. 22—Roy Ankarah, London.....L 10
July 5—Manuel Garcia, Casablanca KO by 3
Aug. 2—Hanania Rohbot, Casablanca...L 10
Aug. 30—Joe Rodriguez, Oran.....W 10
Oct. 2—Alvaro Nuvolini, Rome.....L 8
Oct. 19—Jacques Bataille, Lille.....L 10
Nov. 14—Alby Tissong, Manchester.....L 10
Nov. 26—Alvaro Cerasini, Milan.....L 10

1953

Mar. 6—Marc Cuneo, Oran.....D 10
May 21—Marc Cuneo, Oran.....W 10
(North African featherweight title)

HARRY RAMSDEN

Skegness, England, Featherweight

Born, Whitwell, Derby, Dec. 20, 1931.

1951

Oct. 29—Dillon Smith, Walworth.....W 6
Nov. 12—Freddie Kemp, Walworth.....W 6
Nov. 26—Alf Gange, Walworth.....W 6

1952

Jan. 7—Harry James, Walworth.....KO 3
Jan. 28—Alf Gange, Walworth.....D 6
Feb. 11—Harry Warren, Walworth.....KO 5
Feb. 25—Roy Groome, Walworth.....W 6
Mar. 17—Peter Mahoney, Walworth.....D 6
Apr. 7—Freddie Cook, Walworth.....W 6
Apr. 29—Brian Goodwin, Streatham....W 6
July 28—Brian Goodwin, Weston.....W 6
Sept. 15—Albert Sanderson, Weston.....W 6
Oct. 20—Gordon Sparrow, Walworth....W 6
Nov. 17—Jackie Summerville, Walworth.D 8

1953

Jan. 5—Eddie McCormick, Walworth...W 8
Feb. 16—Tommy Higgins, Walworth.....W 8
Mar. 16—Billy Connolly, Walworth.....W 8
May 18—Jackie Turpin, Earls Court....WF 7
July 8—Gene Caffrey, Portsmouth....KO 6
Aug. 10—Jackie Turpin, Sneinton.....W 12
Oct. 26—Tommy Higgins, Nottingham...W 8
Dec. 8—Johnny Cole, Harringay.....W 8

OWEN RANDALL

Swindon, England, Lightweight

1952

June 3—Freddie Morris, Wembley.....L 6
June 17—Len Jones, Mile End.....L 6
Sept. 2—Steve Apollo, Wembley.....W 6
Oct. 2—Maurice Murfitt, Cambridge....L 6
Oct. 23—Dan Daniel, Cambridge.....KO 3
Nov. 17—Johnny Lewis, Walworth.....L 6
Nov. 24—Maurice Murfitt, Watford.....W 6
Dec. 1—Albert Carroll, Leyton.....L 6

1953

Jan. 5—Terry Murphy, Leyton.....L 6
Feb. 2—Hyman Kern, Leyton.....W 6
Feb. 9—Terry Murphy, Leyton.....W 6
Feb. 16—Tony Mancini, Walworth.....L 6
May 14—Bob Manito, Wembley.....L 6
June 8—Hyman Kern, Mile End.....W 6
July 7—Steve Apollo, Jersey.....KO 4
July 14—Arthur Carrington, Mile End..KO 6
July 21—Jack Kofi, Mile End.....W 6
Sept. 8—Terry Murphy, Mile End.....D 6

MARCEL RANVIAL

French Featherweight

Born, Rosendael, Dec. 24, 1929.

1951

Oct. 7—A. Tirlemont, Rosendael.....W 6
Dec. 8—M. Laine, Rosendael.....W 6

1952

Feb. 3—R. Lamotte, Leffrinkhouche....W 6
Feb. 16—A. Ines, Rosendael.....W 6
Mar. 15—A. Chretien, Rosendael.....W 6
May 10—R. Brousse, Rosendael.....W 8
Aug. 16—J. Cabot, Leffrinkhouche.....W 8
Oct. 11—J. Tirlemont, Rosendael.....KO 6
Oct. 18—Roelands, Bruges.....KO 6
Nov. 22—Julien Degryse, Rosendael.....W 10
Dec. 13—Roelands, Rosendael .....KO 7

1953

Jan. 10—Bernard Dodin, Rosendael....KO 3
Feb. 7—D. Elbilia, Rosendael.....KO 8
Mar. 9—Marcel Auclair, Coudekerque.KO 2
Apr. 11—J. Lemeunier, Rosendael..KO by 1
May 9—Jules Chartier, Rosendael.....KO 1
June 6—J. Lemeunier, Rosendael.....W 10
Oct. 10—Tony Say, Dunkirk.....KO 2
Nov. 7—Jao Monteiro, Rosendael.....W 10
Nov. 28—Robert LeFeuvre, Paris.....KO 5
Dec. 12—Jacques Legendre, Rosendael.WF 7

TERRY RATCLIFFE

Bristol, England, Welterweight

Born, August 21, 1930.

As an amateur, won A.B.A., British Empire and Imperial Services championships in 1950.

1950

July 24—Tommy Hinson, Swindon ----- W 6
Aug. 28—Arthur Fricker, Weston ------ KO 4
Sept. 5—Len Brooks, Bristol ---------- KO 4
Sept. 13—Nat Thomas, Swansea ------- KO 1
Sept. 25—Gordon Ashun, Weston-------- KO 4
Nov. 14—Eddie Cardew, London-------- KO 2
Nov. 29—Les Rendle, Bath ---------- W 6
Dec. 12—Kay Kalio, London---------- W 6

1951

Jan. 24—Rees Moore, Bath---------- W 6
Feb. 5—Billy Shaw, London---------- KO 3
Feb. 12—Dave Ward, Weston---------- KO 3
Feb. 27—Billy Rattray, London-------- KO 4
Mar. 21—Terry Riley, Bath---------- KO 1
Mar. 27—Ernie Vickers, London-------- KO 6
Apr. 16—Alan Wilkins, Birmingham--- KO 2
Apr. 24—Piet van Staden, London------ KO 3
May 28—Gilbert Ussin, Bristol---------- W 8
June 5—Bob Frost, London--------- KO by 4
June 25—Giel de Roode, Bristol---------- L 8
July 16—Bob Frost, Bristol---------- KO 2
Sept. 17—Gilbert Ussin, Newcastle------- W 8
Oct. 2—Kay Kalio, Weston---------- W 8
Oct. 15—Nat Thomas, Northampton----- L 8
Nov. 13—Jack Braddock, London-------- L 8

1952

Jan. 15—Danny Malloy, London-------- KO 1
Feb. 25—Israel Boyle, Bristol---------- L 8
Mar. 11—Wally Thom, London------ KO by 9
May 5—Israel Boyle, Bristol---------- L 8
July 8—Alf Danahar, Bristol---------- W 8
Oct. 21—Bunty Adamson, London----- KO 6
Nov. 3—Joe Corcoran, Cheltenham----- W 8
Nov. 17—Eric Billington, Bristol---------- W 8
Dec. 8—Roy Baird, Leicester---------- KO 4

1953

Mar. 17—Leslie McKenzie, London------- L 8
Apr. 20—Lew Lazar, London---------- W 8
May 18—Lew Lazar, London-------- KO by 3
June 1—Eric Billington, Newport------- W 8
Oct. 13—Lew Lazar, London-------- KO by 10
Nov. 17—George Happe, London------- WF 2

RAYTRANCO KID

Filipino Flyweight

1952

Sept. 16—PCC Boy Jr., Rizal---------- KO 1
Oct. 25—Smart Tirso, Manila---------- KO 3

1953

June 24—Bino Manalo, Manila---------- W 8
Aug. 15—Baby Saroga, Manila---------- L 6
Oct. 3—Larry Pineda, Rizal---------- L 4

JOHNNY READ

Norwood, England, Middleweight

1953

Oct. 20—Tommy Walker, Streatham--- KO 2
Oct. 26—Ken Mullins, Leyton---------- KO 5
Nov. 30—Joe Odeyemi, Epsom---------- KO 6

KEN REGAN

Blackpool, England, Welterweight

1952

June 21—Billy Kidd, Workington------- KO 2
June 30—Johnny Johnson, Sunderland-- KO 2
July 10—Elwyn Davies, Liverpool--- KO by 2
July 21—Jock McCauley, Sunderland--- KO 2
Aug. 13—Harry Stansfield, Morecambe-- KO 1
Aug. 20—Billy Timmins, Morecambe--- KO 1
Sept. 1—Harold Palmer, Sunderland KO by 2
Sept. 30—Ray Anderson, Kendal---------- W 6
Oct. 13—Fred Archer, Derby------- KO by 1
Nov. 5—Tommy Barnabas, Holywell--- KO 1
Nov. 21—Jack Lewis, Blackpool---------- W 6
Dec. 26—Ray Anderson, Blackpool----- KO 4

1953

Jan. 30—Mark Abuza, Blackpool------- KO 2
Feb. 20—Jack Guyatt, Blackpool------- KO 4
Feb. 27—Johnny Simm, Blackpool----- KO 6
Mar. 7—Peter Goldie, Blackpool---------- W 4
Mar. 13—Ray Anderson, Barrow-------- KO 7
Sept. 19—Billy Corbett, Belfast--------- KO 4
Oct. 7—Johnny Simms, Wolverha'ptn.-- W 6
Oct. 17—Bert Dunlop, Belfast--------- KO 2
Oct. 23—Johnny Simms, Blackpool----- KO 2
Nov. 13—Phil Mellish, Blackpool------- KO 7
Nov. 26—Tim McLeary, Liverpool-------- L 6
Dec. 5—Jim Doran, Belfast---------- KO 3

YOUNG REGAN

Australian Featherweight

1950

Jan. 28—Danny Powell, Melbourne---- KO 6
June 30—Clive Lewis, Melbourne-------- W 6
Oct. 8—Harry Robinson, Melbourne---- W 8

1951

May 5—Leo Firpo, Melbourne---------- L 8
Aug. 11—Les Brooks, Melbourne-------- W 10

1952

Feb. 1—Barry Hatcher, Melbourne------ D 12
Feb. 22—Kev James, Melbourne-------- W 12
Apr. 4—Barry Hatcher, Melbourne-KO by 9
Aug. 25—Kev James, Sydney---------- W 12

1953

Feb. 12—Kev James, Leichhardt-------- KO 12
(vacant Australian bantam title)
Apr. 10—Panama Flash, Melbourne---- KO 9
May 1—Bobby Sinn, Brisbane------ KO by 11
(Australian bantam title)
July 3—Bobby Sinn, Brisbane------ KO by 10
(Australian bantam title)
Sept. 4—Barney Walker, Melbourne---- W 12
Oct. 23—Ric Padernal, Melbourne------- W 12
Nov. 27—Trevor King, Melbourne--KO by 4

BILLY RICHARDS

Australian Featherweight

1951

Feb. 5—Bill Mitchell, Leichhardt------- W 4
Mar. 1—Carl Brown, Leichhardt-------- W 4
Mar. 8—Ern Smith, Leichhardt-------- KO 1
Mar. 22—Jim Marshall, Leichhardt----- KO 1
Apr. 2—Stan Sharkey, Sydney---------- L 6
Apr. 5—Peter Neilson, Leichhardt------ L 6
Apr. 19—Peter Neilson, Leichhardt------- L 8
July 9—Bob Whalen, Sydney---------- L 6
Sept. 10—Dave Cryer, Sydney---------- L 10
Nov. 8—Abbie Tranby, Sydney----- KO by 1
Nov. 29—Bill Mitchell, Leichhardt------ KO 5
Dec. 13—Dave Cryer, Leichhardt--------- L 6

1952

Feb. 4—Wal Dugan, Sydney-------- KO by 5
Mar. 17—Pat Mitchell, Sydney---------- W 6
Mar. 31—Harry White, Sydney------ KO by 2
May 22—Toby Russell, Leichhardt----- KO 4
June 23—Clyde McGuinness, Sydney---- NC 3
July 28—Ted Lingard, Sydney---------- KO 5
Aug. 25—Ken Mercy, Sydney---------- KO 4
Sept. 2—Cyril Roberts, Sydney----- KO by 3
Dec. 15—Max Murphy, Sydney--------- KO 7

1953

Mar. 23—Allan Cartwright, Sydney---- KO 1
Mar. 30—Tony Fisher, Sydney---------- W 12
May 25—Tony Fisher, Sydney---------- W 12
June 5—Barney Walker, Melbourne----- L 12
Aug. 14—Col. Douglas, Brisbane-------- KO 9
Oct. 16—Bobby Sinn, Brisbane------ KO by 10

RAY RICHARDS

Australian Middleweight

1953

Feb. 23—Walter Stevens, Sydney-------- W 4
Mar. 2—Peter Mitchell, Sydney-------- KO 2
Mar. 16—Keith Saunders, Sydney------ KO 3
June 8—Bernie Brodigan, Sydney------ KO 4
June 15—Johnny Warren, Sydney------ KO 2
June 22—Arthur Larrigo, Sydney------ KO 6
July 20—Len Pippen, Sydney---------- KO 7
Aug. 3—Al Simmons, Sydney---------- KO 2
Aug. 24—Allan Denson, Sydney-------- KO 3
Sept. 28—Dave Clingan, Sydney---------- L 10
Nov. 13—Johnny Price, Sydney--------- KO 6
Dec. 21—Kevin Moreshead, Sydney----- KO 2

RON RICHARDSON

London (Canning Town), England, Lightweight

1953

May 14—Bernie Shaw, Wembley-------- KO 3
May 26—Johnny Platt, Mile End-------- KO 3

June 16—Ted Devonshire, Wembley W 6
June 29—Frank Curry, W. Hartlepool KO 1
July 7—Jack Koff, Jersey W 6
Sept. 29—Jimmy Tippett, Earls Court W 6
Oct. 26—Jimmy Newman, Leyton L 6
Nov. 9—Stan Webber, Leyton KO 2
Nov. 23—Al Sharpe, Leyton W 6
Dec. 21—Johnny Pipe, Gr. Yarmouth W 6

PIERRE RICHAUD

French-Algerian Featherweight

Born, Oran, Dec. 9, 1927.

1952

Dec. 3—R. Lenoir, Bordeaux W 6
Dec. 24—L. Madani, Bordeaux KO 4

1953

Feb. 10—J. Guillard, Rochefort W 6
Mar. 3—R. Ferrer, Bordeaux KO 3
Apr. 2—A. Granet, Bordeaux KO 3
Apr. 30—R. Beolet, Bordeaux KO 5
June 25—Jacques Dumesnil, Bordeaux D 8
Nov. 25—Andre Scotto, Bordeaux KO 5
Dec. 24—Jacques Legendre, Bordeaux W 10

EDDIE RICKETTS

Birmingham, England, Welterweight

1952

Oct. 6—Gerry Peters, Watford KO 2
Dec. 1—Johnny Mann, Walsall W 8
Dec. 8—Dennis Yearby, Leeds KO 6

1953

Jan. 19—Jimmy Johnson, Birmingham KO 1
Feb. 19—Kit Pompey, Liverpool W 6
Mar. 23—Vic Glover, Willenhall KO 3
May 7—Alwyn Davies, Cleethorpes KO 1
May 13—Phil Mellish, Oldham W 8
June 29—Eric Skidmore, Birmingham KO 7
July 27—Eric Davies, Birmingham W 8
Nov. 24—Tony Sharrock, Hanley KO 8

HUGH RILEY

Edinburgh, Scotland Bantamweight

As amateur, won British Empire flyweight title in 1950.

1950

Sept. 1—Mickey McLaughlin, Paisley W 6
Sept. 21—Jimmy Roche, Dunoon W 6
Oct. 17—Paddy Hardy, Edinburgh W 6
Oct. 31—Johnny Black, Edinburgh W 6
Nov. 28—Mark Harrison, Edinburgh W 6
Dec. 12—Sid Charles, Edinburgh W 6

1951

Jan. 16—Mark Harrison, Edinburgh L 6
Feb. 27—Jimmy Jennings, Edinburgh W 6

1952

Feb. 26—Keeny Teran, Los Angeles KO by 6
Mar. 13—Baby Moe Mario, San Fran. D 4
July —Tony Alvarez, Vancouver KO 6
Aug. —Stan Almond, Vancouver L 10
Sept. 11—Jackie Turner, Vancouver L 6

1953

Oct. 13—Eddie Carson, Leith L 12
(Scottish bantam title)

FRANCO RIZZOTTI

Italian Welterweight

1952

June 11—Luciano Moscini, Milan W 8
Aug. 16—Berthellier, Luino KO 2
Sept. 16—Dante Madella, Novara W 8
Oct. 10—Ernesto Conti, Turin W 8
Oct. 24—Ramon Dabrowski, Geneva W 10

1953

Feb. 11—Dino Nocentini, Siena W 8
Apr. 18—Luigi Male, Luino D 10
May 2—Duilio Bianchini, Forli D 8
July 11—Mario Faversani, Novara L 10
Aug. 16—Luigi Male, Viterbo L 10
Sept. 14—Robert Astoin, Novara W 8

KEITH ROBINSON

Australian Welterweight

1951

Apr. 2—Clarrie Gordon, Sydney L 8
Apr. 23—Jim Davis, Sydney D 10
May 17—Eric Hinton, Sydney L 8
May 28—Billy Peters, Sydney L 12
Aug. 13—Len Pippen, Sydney D 8
Aug. 20—Gordon Mills, Sydney W 8

1952

June 30—Sid Michael, Sydney L 8
Nov. 9—Noel Waterman, Sydney W 8
Dec. 15—John Slockie, Sydney KO by 5

1953

May 14—Kevin Kelly, Leichhardt L 6
June 1—Americo Agostini, Sydney L 12
July 2—Graham Moffatt, Leichhardt W 10
Aug. 20—Graham Moffatt, Leichhardt D 10
Sept. 14—Kevin Kelly, Sydney L 10
Oct. 19—Ted McCoy, Sydney L 10
Nov. 16—Merv Brown, Sydney L 10

TOMMY ROBINSON

Preston, England, Welterweight

1950

Jan. 2—Jack Fiddler, Preston W 4
Jan. 30—Peter Walmsley, Preston W 4
Feb. 27—Jack Pollard, Preston W 4
Mar. 6—Peter Howarth, Blackburn W 6
Apr. 3—Allan Parkinson, Preston KO 2
Apr. 17—Ken Reagan, Preston KO 3
May 27—Jimmy Fox, Blackpool W 6
June 5—Ronnie Gill, Preston KO by 5
Sept. 25—Billy Gray, Preston KO 2
Oct. 10—Sammy Welsh, Edinburgh W 6
Oct. 30—Jimmy Hamilton, Preston KO by 6

1951

Jan. 15—Sammy Parry, Preston W 6
Jan. 19—Peter Cardiff, Blackpool W 6
Jan. 25—Tommy O'Neill, Liverpool L 6
Feb. 2—Sammy Parry, Blackpool W 6
Feb. 22—Jimmy Gregory, Liverpool W 6
June 4—Bobby Horne, Preston W 6
Sept. 17—Len Ashworth, Preston L 6
Oct. 15—Jimmy Dunn, Preston W 6
Nov. 8—Dennis Fairbanks, Liverpool KO 1
Nov. 16—Bobby Burns, Blackpool KO 3

1952

Jan. 18—Ron Hammersley, Blackpool L 4
Feb. 29—Phil Mellish, Blackpool D 8
Mar. 10—Ronnie Doyle, Preston KO by 4

1953

Mar. 7—Tim McLeary, Blackpool L 8
Mar. 21—Jim Keery, Belfast KO 7
July 6—Jackie Keough, Sun'land KO by 8

JIMMY (MICKEY) ROCHE

Chester, England, Flyweight

1950

May 10—Henry Armstrong, Morecambe LF 4
May 13—Stan Herman, Glasgow W 6
May 25—Bernard Marshall, Liverpool KO by 1
June 2—Henry Armstrong, Morecambe W 4
June 14—George Wilson, Sunderland KO 4
July 3—Dick Ross, W. Hartlepool W 4
July 31—Johnny Black, Preston L 6
Aug. 18—Willie Thompson, Chester L 8
Sept. 8—Dennis Nagle, Chester W 6
Sept. 21—Hugh Riley, Dunoon L 6
Nov. 2—Eddie Kay, Liverpool KO 3
Nov. 8—Wilf Atherton, Oldham W 6
Nov. 17—Wilf Atherton, Blackpool L 4
Dec. 5—Dennis Nagle, Tarporley W 6
Dec. 12—Ogli Tettey, Edinburgh L 6
Dec. 22—Eddie Kay, Blackpool L 4
Dec. 29—Sid Charles, Blackpool W 6

1951

Jan. 13—Billy Barnes, Belfast L 8
Jan. 26—Sid Charles, Blackpool D 8
Feb. 6—Wilf Atherton, Tarporley W 8
Feb. 17—Jackie Foster, Belfast L 8
Mar. 6—Dennis Sale, Tarporley D 8
Mar. 13—Joe Cairney, Edinburgh L 6
Mar. 22—Eddie Kay, Liverpool W 8
Apr. 3—Dennis Sale, Tarporley W 8
Apr. 19—Eddie Kay, Liverpool W 8
Apr. 30—Dennis Sale, Preston W 8
June 21—Eddie Kay, Liverpool L 6
July 3—Sid Charles, Morecambe L 8
July 16—Dennis Reed, Bristol L 6
Nov. 17—Jimmy Orr, Belfast W 8
Dec. 21—Billy Gibson, Blackpool W 8

1952

Jan. 11—Sid Charles, Redditch W 8
Jan. 18—Sid Charles, Blackpool W 8

Jan. 28—Jimmy Quinn, Carlisle W 8
Feb. 18—Jimmy Quinn, Carlisle W 8
Mar. 17—Johnny Black, Carlisle L 8
May 19—Jimmy Thomson, Carlisle L 8
May 29—Johnny Black, Liverpool W 8
June 16—Mark Harrison, W. Hartlepool W 6
July 7—Jimmy Thomson, W. Hartlepool KO 1
July 17—Eric Marsden, W. Hartlepool KO by 3
Aug. 11—Colin Clitheroe, Carlisle D 8
Oct. 17—Johnny Black, Liverpool L 8
Dec. 1—Joe Murphy, Newcastle W 8

1953

Feb. 20—Colin Clitheroe, Blackpool D 8
Feb. 26—Johnny Black, Liverpool L 6
Mar. 23—Jimmy Quinn, Newcastle W 8
May 27—Jimmy Thomson, Glasgow W 8
June 1—Dai Dower, Newport L 6
June 18—Dai Dower, Cardiff L 6

GEORGE ROE

Wolverhampton, England, Middleweight

Born, March 29, 1930.

1950

Sept. 5—Ken Whittey, Newtown L 4
Sept. 27—Steve Ottoman, Wolverhampton KO 1
Oct. 24—Joe Romero, Willenhall KO 1
Dec. 4—Reuben Blairs, Walsall W 4
Dec. 19—Johnny Favell, Willenhall KO 1

1951

Jan. 15—Les Berry, Birmingham KO 2
Feb. 5—Frank Whitmore, Birmingham KO 4
Feb. 19—Doug Mansfield, Birmingham KO 4
Feb. 28—Tommy Harlow, Wolverhampton W 6
Mar. 13—Terry Dolan, Willenhall KO 1
Mar. 27—Jimmy Ridgewell, London W 6
Apr. 9—Bob Burniston, Coventry W 6
Apr. 16—Bos Murphy, Birmingham L 8
May 5—Joe Baillie, Newtown KO 6
May 26—Jackie Wilson, Brierley Hill KO 6
June 15—Gene Szczap, Brighton KO 6
July 25—Bos Murphy, Portsmouth L 8
Aug. 11—Ronnie Riley, Sheffield L 8
Aug. 20—Ken Rowlands, Birmingham W 8
Nov. 5—Johnny Sullivan, Preston D 8
Dec. 3—Johnny Sullivan, Preston W 8
Dec. 13—Tom Meli, Birmingham L 8

1952

Jan. 7—Ron Cooper, Preston W 8
Jan. 29—Wally Beckett, London KO by 2
Feb. 11—Ronnie Riley, Preston KO 3
Feb. 29—Johnny Sullivan, Manchester WF 6
Mar. 31—Les Allen, Leicester L 8
May 26—Les Allen, Manchester L 8
June 9—Johnny Sullivan, Nottingham L 8
Aug. 8—Tom Meli, Dublin L 8
Aug. 28—Vic Harrison, Liverpool W 10
Sept. 22—Ron Crookes, Preston W 8
Oct. 2—Bert Sanders, Liverpool W 10
Oct. 28—Les Allen, Willenhall W 12
Nov. 11—Johnny Wright, London KO by 2

1953

Jan. 19—Eddie Webb, Birmingham W 8
Feb. 16—Ron Crookes, Preston L 8
Feb. 23—Claude Milazzo, Paris KO by 3
Apr. 10—George Dilkes, Manchester L 8
Sept. 8—Les Allen, Oswestry KO by 7
Oct. 7—Jack Johnson Cofi, Wolverhampton L 8

PIETRO ROLLO

Italian Bantamweight

1952

Sept. 6—Gaudenzio Garutti, Cagliari KO 6

1953

Feb. 11—San Sobolak, Milan W 6
Feb. 28—Maurice Cournut, Cagliari KO 7
Mar. 20—Gaudenzio Garutti, Milan W 8
June 27—Luis Martinez, Barcelona W 6
July 11—Bobby Ros, Barcelona L 6
Aug. 1—Francisco Romaguera, Valencia D 8
Dec. 4—Maurice Garcia, Milan KO 4

FRANCISCO ROMAGUERA

Spanish Bantamweight Champion

1952

June 20—Kid Caro, Valencia KO 4
Aug. 28—Pages, Barcelona L 8
Sept. 11—Ramirez, Valencia W 8
Sept. 28—Mariano Diaz, Valencia KO 10 (Spanish bantam title)
Nov. 1—Perello, Valencia KO 3
Nov. 22—Ruis, Valencia KO 1

1953

May 8—Manuel Mendes, Barcelona L 12 (Spanish bantam title)
June 29—Manuel Mendes, Valencia W 12 (Spanish bantam title)
Aug. 1—Pietro Rollo, Madrid D 10
Sept. 20—Lewandowski, Valencia KO 6

ROLAND ROMANO

Tunisian Middleweight

(Complete record unavailable)

1950

Aug. 5—Claude Milazzo, Philippeville W 12 (North African middleweight title)

1952

Dec. 16—Cesar Lawniczak, Montceau L 10

1953

Mar. 14—Umberto Paccagnella, Paris D 8
Mar. 23—Leen Jansen, Rotterdam L 8
May 30—Ramon Martinez, San Sebastian L 10
Oct. 17—Tino Pierluigi, Granville W 10

LUIS ROMERO

Spanish Featherweight

Born, Spain, Nov. 5, 1921. Started boxing 1939.

1946

Apr. 3—E. Librero, Madrid L 12 (Spanish bantam title)
May 1—Arturo Paoletti, Barcelona W 10
May 8—Librero, Barcelona W 12 (Spanish bantam title)
June 19—E. Benedetti, Barcelona W 10
Sept. 9—Gerardo, Tamassa KO 4
Sept. 23—Dom Simoni, Barcelona KO 1
Oct. 9—E. Librero, Barcelona KO 8 (Spanish bantam title)
Oct. 30—Mario Lutti, Barcelona KO
Nov. 26—Marty, Barcelona W 12 (Spanish bantam title)

1947

Feb. 1—Rene Megret, Barcelona W 10
Mar. 16—Roger, Barcelona KO 5
Apr. 29—C. Fenoy, Madrid KO 3 (Spanish bantam title)
May 14—Guido Ferracin, Barcelona KO 1
June 17—Enzo Coreggiolli, Barcelona L 10

1948

Apr. 21—Pierre Foullloux, Barcelona KO 3
May 20—Sammy Benechetrit, B'celona KO 3
June 11—Mickey McKay, Barcelona W 10
June 23—Mickey McKay, Barcelona W 10
July 22—Etienne Ferraro, Barcelona KO 3
Aug. 18—Gino Bondavalli, Barcelona W 10
Oct. 9—Theo Medina, Barcelona KO 6
Nov. 25—Mariano Diaz, Valencia W 12 (Spanish bantam title)
Dec. 16—Luis de Santiago, Barcelona KO by 10 (Spanish featherweight title)

1949

Feb. 9—Louis Orsini, Barcelona KO 3
Feb. 23—Mustaphaoui, Barcelona KO 3
Mar. 19—Armand Delanna, Paris W 10
Apr. 6—Tino Cardinale, Barcelona KO 9
June 22—Jean Archambaud, Barcelona KO 3
Aug. 10—Guido Ferracin, Barcelona KO 7 (European bantam title)
Sept. 21—Amleto Falcinelli, Barcelona WF 4
Nov. 9—Jean Machterlinck, Barcelona L 10
Dec. 1—Ray Fitton, Barcelona W 10
Dec. 21—Bobby Boland, Barcelona W 10

1950

Jan. 17—Ronnie Draper, Streatham KO 6
Feb. 1—Lou Jacobs, Barcelona W 10
Feb. 15—Paul Dogniaux, Barcelona KO 2
Mar. 1—Ray Fitton, Manchester D 10
Mar. 18—Amleto Falcinelli, Valencia W 10

Apr. 25—Danny O'Sullivan, London....KO 13
(European bantam title)
May 23—Eddie Carson, London.....W 10
June 12—Amleto Falsinelli, Madrid.....W 10
June 24—Roger Bruneau, Madrid.....KO 1
July 12—Caliostro Etter, Bracelona.....W 10
July 29—Roy Ankarah, Madrid.....KO by 5
Aug. 12—Sam Conforti, San Sebastian..KO 8
Sept. 22—Marcel Mathieu, Barcelona....W 15
(European bantam title)
Nov. 8—Al Young, Barcelona.....KO 4
Nov. 18—Georges Mousse, Paris.....L 10

1951

Jan. 24—Leyton Lewis, Barcelona.....KO 6
Mar. 15—Georges Mousse, Barcelona...KO 2
May 15—Mustaphaoui, Majorca.....KO 3
May 24—Sam Conforti, Barcelona.....W 10
June 20—Alvaro Novolini, Barcelona...W 15
(European bantam title)
July 6—Sam Conforti, Madrid.....W 10
July 20—Jackie Fairclough,
Manchester.....KO 4
Aug. 11—Walter Schopp, Madrid.....KO 5
Sept. 5—Peter Keenan, Glasgow.....L 15
(European bantam title)
Sept. 15—Mariano Diaz, Seville.....KO 5
Oct. 7—Luis de Santiago, Barcelona.KO 3
(Spanish featherweight title)
Nov. 17—Vic Toweel, Johannesburg.....L 15
(World bantam title)
Dec. 15—Tony Lombard, Durban.....W 10

1952

Jan. 24—Rudi Langer, Barcelona.....W 10
Feb. 13—Rudi Langer, Barcelona.....W 10
Feb. 29—Teddy Peckham, Manchester..W 10
Mar. 26—Jesus Aguerri, Barcelona.....W 12
(Spanish featherweight title)
Apr. 4—Teddy Peckham, Manchester..W 10
July 12—Bobby Boland, Madrid.....KO 5
Aug. 9—Relinquished Spanish bantamweight
and featherweight titles.
Aug. 24—Hans Schomig, Saragossa.....W 10
Sept. 5—George Stewart, Manchester.KO 6
Sept. 17—Hans Schomig, Barcelona....KO 5
Oct. 5—Manolo Garcia, Barcelona.....W 10
Nov. 9—Roy Ankarah, Madrid.....W 10
Dec. 10—Jose Galiana, Barcelona.....L 10

1953

Feb. 27—Rogan Bassey, Manchester KO by 8
Apr. 22—Jose Galiana, Barcelona.....W 8
June 4—Jesus Aguerri, Barcelona.....W 10
July 23—Jose Hernandez, Barcelona KO by 8
(Spanish featherweight title)
Dec. 2—Theo Medina, Barcelona.....KO 6

MILTON ROSS

American Lightweight
(Early record unavailable)

1951

June 2—Peter Babia, Manila.....W 10
Aug. 21—Bonnie Espinosa Manila.....L 10
Sept. 19—Star Murillo, Manila.....D 10
Dec. 18—Speed Cabanela, Manila.....L 12

1952

Feb. 2—Speed Cabanela, Manila....KO by 9
Mar. 22—Johnny Cinto, San Pablo.....W 10
May 17—Tommy Lerma, Manila.....W 12
July 3—Tony Aldeguer, Manila.....L 10
July 12—Star Bringuela, Makati.....D 10
Sept. 16—Tony Aldeguer, Tacloban.....L 10
Dec. 27—Tenejeros Boy, Makati.....L 10

1953

Jan. 31—Rocky Montano, Manila.....L 10
Mar. 31—Star Bringuela, Pasay.....W 10
May 16—Augustin Argote, Manila.....W 10
Sept. 30—Tommy Lerma, Manila....KO by 3

MARIO ROSSELINI

Italian Lightweight
(early record incomplete)

1948

Aug. 25—Guido Ferracin, Pesaro.....L 8

1949

June 9—Jean Archambault, Paris.....W 10

1950

Jan. 5—Emmanuel Fernandez,
Bordeaux.....L 10
Feb. 13—Auguste Caulet, Paris.....KO 2
Mar. 5—Sadok Bahri, Algiers.....L 10
Mar. 13—Jacques Dehaye, Paris.....L 10
Mar. 30—Rito Scandella, Marseilles.....L 10
July 24—Umberto del Carlo, Viareggio...L 8
Aug. 6—Serge Ceustermans, Pont
Audemer.....L 10
Aug. 16—Sylvano Locatello, Leghorn....W 8
Oct. 17—Ernesto Formenti, Milan.....L 8

1951

(no record available)

1952

Apr. 23—Sylvano Locatelli, Turin.....L 8
Apr. 30—Valde Fusaro, Milan.....D 8
May 17—Ernesto Formenti, Florence....L 10
June 11—Giovanni Paini, Milan.....L 7
June 21—Sylvano Locatelli, Leghorn.....W 8
July 24—Silvio Roteglia, Leghorn.....W 8
Aug. 24—Alberto Diori, Leghorn.....D 8
Sept. 6—Efisio Melis, Cagliari.....L 8

1953

Jan. 24—Bruno Visintin, Civ'vechia.....L 8
Feb. 17—Franco Antonini, Lecco.....D 8
Mar. 20—Felice Gallo, Milan.....L 8
June 14—Alberto Diori, Rome.....D 8
July 4—Franco Rosini, Rome.....D 8
July 11—Duilio Loi, LaSpezia.....KO by 2
Aug. 16—Franco Rosini, Leghorn.....W 8
Sept. 2—Giancarlo Gabelli, Milan.....D 8
Sept. 19—Gaetano DeLuccia, Bari.....L 8
Oct. 3—Giovanni Paini, Milan.....L 8
Nov. 28—Simon Perillat, Geneva....KO by 4
Dec. 10—Franco Rosini, Milan.....L 6

GINO ROSSI

Italian Middleweight

1952

June 7—Mario Salvoldi, Lodi.....L 8
Aug. 1—Giordano Faustini, Pordenone KO 3
Sept. 12—Cesar Lawnivzak, Geneva.....D 8
Nov. 5—Giuliano Bianchi, Pordenone.KO 5

1953

Jan. 23—Bruno Tripodi, Milan.....D 8
Jan. 31—Serge Barthelemy, Trieste.....D 10
Mar. 13—Amadeo Madella, Milan.....D 8
May 2—Widmer Milandri, Forli.....L 8
Aug. 1—Dante Madella, Venice.....D 8
Sept. 5—Dante Madella, Venice.....L 8
Oct. 17—Armand Coullebaut, Basle.....W 8

SILVIO ROTEGLIA

Italian Lightweight

1951

Feb. 21—Gianluigi Uboldi, Milan.....L 10
June 8—Ernesto Ballabio, Bologna....WF 2
Dec. 28—Jean Rosee, Bergamo.....LF 4

1952

Jan. 17—Umberto del Carlo, Bergamo..L 8
Mar. 21—Sylvano Locatelli, Turin.....D 8
Apr. 11—Pepe Di Joanni, Genoa.....D 8
May 24—Sylvano Locatelli, Alessandria.D 8
June 28—Valentino Gianluppi,
Alessandria.....W 8
July 9—Pepe Di Joanni, Acqui.....D 8
July 24—Mario Rosselini, Leghorn.....L 8
Sept. 15—Edgard Delannoit, Liege.....LF 2
Nov. 28—Gaetano DiLuccia, Bari.....L 8

1953

Jan. 17—Emilio Marconi, Grosseto.....L 8
Jan. 28—Karl Pinsdorf, Zurich.....W 8
Mar. 10—Felice Gallo, Milan.....D 8
Mar. 12—Pepe Di Joanni, Rome.....L 8
May 22—Mario Ciccarelli, Milan....KO by 3
July 16—Martin Goma, Alessandria.....W 8
Sept. 27—Felice Gallo, Legnano.....D 8
Oct. 21—Giovanni Paini, Milan.....NC 5

JO ROUDE

French Light-Heavyweight
Born, Lefresnoie (Savoie), Dec. 18, 1926.

1948

Dec. 6—Luis Sierra, Abignon.....W 8

1949

Feb. 12—Italo Palmarini, Genes.....LF 4
May 15—Riccardo Lonati, Terni.....KO 5
Oct. 9—Luis Sierra, Paris.....KO 3

1950

Jan. 16—Jean Dobiasch, Paris.....W 6
Sept. 8—Polo Aguirre, Lyon.....KO 2
Sept. 13—Andre Lefranc, Lyon.....KO 6

1951

Feb. 15—Bernardo Pacini, Lyon_____KO 7
Nov. 11—Jacques Hairabedian, Paris____L 15
(French light-heavyweight title)

1952

Apr. 4—Jacques Hairabedian, Lyon____W 10
June 28—Jacques Hairabedian, Valence_L 15
(French light-heavyweight title)

1953

Jan. 16—Gunter Sladky, Berlin_____W 8
Mar. 4—Al Daura, Lyons_____KO 1
Mar. 20—Willi Hoepner, Berlin_____KO by 4
Sept. 26—Emile Degreef, St. Nazaire_____W 10
Nov. 18—Don Ellis, Lyon_____W 10
Dec. 6—Charles Colin, St. Nazaire_KO by 11
(vacant French light-heavy title)

KEN ROWLANDS

Luton, England, Light-Heavyweight

Born, South Wales, July 3, 1927.

1948

Sept. 4—Dennis Pickering, Dunstable_KO 1
Oct. 18—Dave Kelso, Luton _____WF 4
Nov. 1—Berry Reid, London_____KO 2
Nov. 22—Ray Kern, Bedford _____KO 3
Dec. 2—Les Innes, Luton _____KO 3

1949

Jan. 17—Doug Mansfield, Bedford _____W 6
Feb. 3—Cyril Walters, Boxmoor _____KO 1
Feb. 28—Dave Kelso, Slough _____KO 3
Apr. 7—Pat Swaine, Bedford _____W 6
Oct. 31—Koffi Kiteman,
Abergavenny _____KO by 3
Nov. 15—Ron Croad, Epsom _____D 8
Nov. 22—Joe Williams, Luton _____W 6

1950

Jan. 23—Ron Cooper, Maesteg _____W 10
Feb. 7—Alf Hines, London _____L 6
Feb. 27—Ron Croad, Luton _____KO 2
Mar. 6—Roy Watson, Northampton ___KO 2
Mar. 13—Mac Joachim, Gloucester _____L 8
June 15—Jim Allsopp, Liverpool _____L 8
July 11—Teddy Mason, Watford _____KO 8
Aug. 29—Jimmy Davis, London _____L 8
Sept. 18—Des Jones, Bedford _____W 12
Oct. 3—Ted Dexter, Watford_____KO 2
Nov. 2—Rod Deamer, Cambridge _____W 8
Nov. 13—Ivor Mitchell, Luton _____KO 6

1951

Jan. 29—Ron Crookes, Leeds_____L 8
Feb. 13—Sammy Wilde, Leighton Buzz__W 8
Mar. 13—Alf Hines, London_____W 6
Mar. 22—Teddy Mason, Reading_____WF 4
Apr. 17—Jock Taylor, London_____W 8
May 16—Koffi Kiteman, Cardiff _____WF 3
June 14—Billy Carroll, Liverpool_____KO 9
July 2—Bruce Crawford, W. Hartlepool_L 8
Aug. 20—George Roe, Birmingham_____L 8
Aug. 28—Gordon Hazell, Weston_____L 8
Dec. 10—Roy Cattouse, Gr. Yarmouth__KO 8

1952

Jan. 7—Billy Wood, Gr. Yarmouth___KO 7
Jan. 15—Jackie Marr, Gillingham_____W 8
Jan. 28—Jimmy Carroll, London_____W 8
Feb. 8—Jimmy Davis, London_____L 8
Feb. 18—Vic Phayer, London_____D 8
Mar. 3—Brian Anders, Bedford_____W 8
Apr. 7—Bert Hyland, London_____W 8
Apr. 28—Gerry van Wyk, Gr. Yarmouth_W 8
Oct. 20—Joe Munro, London_____L 8
Nov. 24—Al Allotey, Gr. Yarmouth_____W 8

1953

Mar. 9—Tony Lord, Gr. Yarmouth_____L 8
Apr. 27—Nick Fisher, Cardiff_____KO 7
(vacant Welsh light-heavyweight title)
Aug. 26—Dave Williams, Porthcawl_KO by 5
(Welsh light-heavyweight title)
Nov. 23—Arthur Howard, London__KO by 2

JACQUES ROYER-CRECY

French Middleweight Champion

Born, Chateau-Thierry, February 26, 1928.

1948

Oct. 2—Marco Brito, Chateau-Thierry_KO 1
Oct. 21—M. Auclere, Paris_____KO 1
Nov. 6—R. Chatenet, Chateau-Thierry_KO 1
Dec. 5—D. Flevet, Chateau-Thierry___KO 5
Dec. 13—M. Cleutat, Paris_____W 8

1949

Jan. 8—Victor Bonneau,
Chateau-Thierry _____W 10
Feb. 5—Andre Poteau,
Chateau-Thierry _____KO 1
Feb. 17—George Bodson, Sedan_____KO 2
Mar. 5—Marcel Garcia,
Chateau-Thierry _____W 10
Apr. 9—Georges Schlitz, Luxemburg__KO 7
Apr. 16—Emile Godart,
Chateau-Thierry _____KO 8
Apr. 27—Antonio Soldevilla, Barcelona__L 10
May 29—Henri Chebaut, Rheims_____KO 2
June 8—Gino Menozzi, Epernay_____KO 4
June 26—Jean Stock, Chaetau-Thierry___L 10
July 24—L. Simoniello, Ferte-Gauc____KO 3

1950

Jan. 14—Jo Vincecnzi, Chateau-Thierry_W 10
Feb. 5—Eugene Leclerq, Soissons_____W 10
Mar. 11—Francois Lemmens,
Chateau-Thierry _____KO 3
Mar. 12—Jan Hemment, Ch.-Thierry__KO 7
Mar. 30—Luc van Dam, Amsterdam_KO by 3
May 14—Lucien Caboche, Chi.-Thierry__W 10
June 18—Jean Stock, Rheims _____KO 8
(French middleweight title)
July 23—Kid Marcel, Chateau-Thierry___L 15
(French middleweight title)
Oct. 14—Jose Alamo, Ch-Thierry_____LF 3
Nov. 10—Widmer Milandri, Geneva _____W 10
Dec. 10—Lucien Caboche, Ch-Thierry___W 10
Dec. 30—Romano, Algiers_____KO 6

1951

Feb. 12—Jean Stock, Paris_____KO by 11
Mar. 10—Michele Marini, Ch-Thierry__KO 9
Apr. 19—Lucien Corenthin, Paris_____W 10
May 18—Jean-Jacques Invernizzi,
Nancy _____W 10
July 29—Leon Nowiasz, Ch-Thierry____KO 9
Aug. 9—Gilbert Stock, Monaco_____W 10
Nov. 4—Julio Neves, Toulouse_____KO 7

1952

Jan. 5—Kid Gamero, Ch-Thierry____KO 5
Feb. 10—Jean Stock, Lille_____W 15
(French middleweight title)
Mar. 20—Albert Heyen, Mulhouse_____W 10
Apr. 21—Claude Milazzo, Paris____KO by 7
May 2—Bobby Dawson, Lens_____L 10
June 7—Omar Kouidri, Algiers_____W 15
(French middleweight title)
Aug. 15—Hans Stretz, Berlin_____L 8
Nov. 11—Gordon Hazell, London_____L 10
Dec. 25—Gustav Scholz, Berlin_____KO by 4

1953

Feb. 21—Mickey Laurent, Chateauroux__D 15
(French middleweight title)
Mar. 28—Emile Delmine, Brussels_____L 10
June 20—Franco Festucci, Milan_____L 10

JESUS RUBIO

Spanish Bantamweight

(early record unavailable)

1950

Jan. 1—Enzo Canadu, Barcelona_____D 10
Mar. 15—Antonio Diaz, Barcelona_____W 10
Apr. 2—Juan Jose Gonzales, Barcelona_W 10
May 1—Jose Arias, Barcelona_____KO 3
Sept. 14—Quintard, Toulouse_____W 10
Nov. 1—Emile Chemana, Marseilles____D 10

1951

Jan. 24—Jean Sneyers, Brussels_____L 10
Feb. 14—Peter Keenan, Paisley_____L 8
Apr. 6—Rousier, Caen _____KO 6

1952

Mar. 4—Maurice Sandeyron, Amiens___L 10
Mar. 16—Gress Gyde, Roubaix_____W 10
Mar. 29—Emmanuel Fernandez,
Bordeaux _____L 10
May 10—Adberrahman Keddad, Paris__W 10
May 29—Ray Grassi, Marseilles_____L 10
July 2—Emile Chemama, Tarascon_____L 10
July 5—Jules Chartier, Montlucon_____L 10
Aug. 5—Gianni Zuddas, Cagliari_____L 10
Nov. 1—Ives Husson, Paris_____D 10
Nov. 22—Robert Meunier, Paris_____D 10
Dec. 19—Jacques Dumesnil, Paris_____L 8

1953

Jan. 7—Robert Meunier, Epernay_____L 10
Feb. 9—Georges Ionescu, Paris_____L 8

Feb. 28—Maurice Hautois, Paris W 10
Mar. 6—Robert Garcia, Oran L 10
Mar. 21—Edmond Moletto, Paris L 10
May 9—Marcel Auclair, Roanne L 10
May 30—Edmond Moletto, Paris L 10
June 6—Maxime Cochin, Angers W 10
June 23—Andre Valignat, Paris L 10
July 4—Hilaire Pratesi, Marseilles L 10
Aug. 15—Maurice Sandeyron, St. Malo L 10
Oct. 31—Young Martin, Madrid L 8

TOMMY RUDOLPH

New Zealand Middleweight

1953

Feb. 14—Barry Brown, Petone L 10
Mar. 10—Charley Anderson, Auckland KO 8
Apr. 23—Joe Clarke, Hastings KO 8
July 9—Bill Beasley, Palmerston, N. W 10
July 30—Jone Soro, Auckland W 8
Aug. 3—Jone Soro, Auckland W 8
Aug. 13—Jack O'Leary, Auckland W 8
Sept. 12—Noel Dornan, Stratford KO 10
Oct. 29—Ross Sadler, Hastings W 10
Nov. 14—Ross Sadler, Waimate L 15
(New Zealand middleweight title)
Dec. 3—Barry Brown, Hastings KO by 10

JEAN RUELLET

French Welterweight

Born, Clinchy (Seine), October 3, 1929.

1952

Jan. 1—E. Collet, Paris W 6
Jan. 27—A. Schmitt, Paris W 8
Mar. 5—R. Boisrame, Alencon W 8
Mar. 17—B. Naude, Paris W 4
Apr. 4—A. Caucino, Montreuil KO 6
Apr. 19—Louis Atta, Aulnoye L 10
May 3—A. Maugin, Montreuil KO 7
May 24—Miguel Guasch, Paris W 8
June 14—Gaetano DiLuccia, Paris KO 5
June 28—Adrien Mourguiart, Paris W 10
Sept. 6—Robert Astoin, Paris W 10
Sept. 27—M. Beaumais, Paris W 10
Oct. 9—Dia Omar, Paris KO 5
Oct. 16—Bouadjemi Mokhfi, Paris W 10
Nov. 1—Louis Atta, Paris KO 4
Nov. 15—Charles Dhery, Paris D 10

1953

Jan. 3—Ramon Dabrowski, Paris W 10
Jan. 28—Roger Baour, Paris L 10
Apr. 23—Paolo Melis, Paris KO 6
May 8—Maurice Maury, Montreuil W 10
May 26—Stan Pasek, Paris D 10
June 5—Roger Baour, Paris L 10
July 3—Bruno Marostegan, Paris D 10
Oct. 17—Serge Ceustermans, Rouen W 10
Nov. 10—Jacques Prigent, Asnieres D 10
Nov. 21—Paolo Melis, Caen L 10
Dec. 19—William Thieulin, Chantilly KO 9

JACKIE RYAN

Australian Lightweight

1947

Dec. 12—Frank Malt, Brisbane W 8

1948

Jan. 23—Jack Barclay, Brisbane D 8
Mar. 25—Jack Barclay, Brisbane L 12
June 4—Harry Sargent, Brisbane KO 10
Oct. 29—Lou Williams, Brisbane W 12
Dec. 3—Lou Williams, Brisbane WF 1

1949

Jan. 15—Arthur McKillop, Brisbane KO 4
Feb. 18—Mickey Anlezark, Brisbane KO 4
Mar. 11—Eric Macready, Brisbane KO 6
May 6—Mickey McDonald, Brisb'e KO by 6
Nov. 11—Brian Brady, Brisbane LF 5
Dec. 2—Noel Coates, Brisbane KO 6

1950

Feb. 13—Brain Brady, Brisbane W 12
Mar. 17—Louis Dejsada, Brisbane KO 6
Mar. 31—Arthur McKillop, Brisbane W 15
June 2—Klong Phupinjo, Brisbane L 12
Aug. 4—Arthur McKillop, Brisbane KO 7
Sept. 29—Dave Landers, Brisbane KO 7
Oct. 27—Mickey McDonald, Brisbane L 12

1951

Mar. 9—Brian Brady, Brisbane KO 4
Mar. 30—Sigi Tennebaum, Brisbane KO 8
Apr. 27—Dave Landers, Brisbane KO 7
June 22—Little Paras, Brisbane L 12
July 6—Dave Landers, Brisbane KO 2

1952

Feb. 1—Gordon Meredith, Brisbane L 12
Mar. 7—Dave Landers, Brisbane KO by 5
June 13—Pat Ford, Brisbane KO by 7

1953

Feb. 6—Charley Dunn, Brisbane KO 6
Feb. 27—Dave Landers, Brisbane KO 8
Mar. 27—Dave Landers, Brisbane KO 6
May 8—Gordon Meredith, Brisbane KO 9
June 12—Ray Fitton, Brisbane WF 8
July 24—Pat Ford, Melbourne KO by 10
(Australian lightweight title)
Aug. 28—Americo Agostini, Brisbane L 12
Dec. 4—Frank Flannery, Melbourne L 12

HEINZ SACHS

German Light-Heavyweight
(early record unavailable)

1950

July 2—Ken Stribling, Berlin L 6
Oct. 8—Lloyd Marshall, Berlin L 6
Dec. 9—Richard Vogt, Essen KO 2
(German light-heavyweight title)

1951

Mar. 24—Richard Vogt, Krefeld D 12
(German light-heavyweight title)
Apr. 15—Renato Tontini, Berlin L 8
May 13—Hans Strelecki, Krefeld D 12
(German light-heavyweight title)
July 7—Willi Hoepner, Hamburg KO by 3
(German light-heavyweight title)
Oct. 5—Eli Elandon, Dusseldorf W 8
Nov. 9—Jacques Honore, Dusseldorf KO 6
Dec. 7—Don Ellis, Dusseldorf W 8

1952

Jan. 18—Franz Szuzina, Berlin L 6
Mar. 9—Stephane Olek, Dortmund D 8
Mar. 16—Don Ellis, Dusseldorf W 8
Apr. 30—Don Ellis, Kiel L 8
May 3—Otto Bastian, Krefeld W 8
July 20—Albert Heyen, Dortmund W 6
Aug. 3—Don Ellis, Essen L 8
Aug. 23—Willi Hoepner, Hamburg L 12
(German light-heavyweight title)
Nov. 19—Gunther Balzer, Kiel W 8

1953

Jan. 31—Rudi Oremek, Osnabrueck KO 3
Mar. 6—Emile Degreef, Hamburg W 6
Apr. 11—Ray Schmit, Kiel D 8
May 9—Rudi Oremek, Munchen-Gladbach KO 4
June 6—Don Ellis, Essen D 8
Aug. 2—Giovanni Alfonsetti, Dortmund L 6
Aug. 23—Don Ellis, Lingen D 8
Sept. 12—Hans Baumann, Essen KO 1
Oct. 8—Johnny Barton, Hamburg KO 5
Oct. 18—Winnfried Henne, Krefeld D 8
Nov. 27—Wim Snoek, Amsterdam L 10

ROSS SADLER

New Zealand Middleweight Champion
(Previous record unavailable)

1953

Feb. 21—Jack O'Leary, Waimate W 15
(vacant New Zealand middleweight title)
Feb. 28—Ken Anderson, Oamaru KO 7
Mar. 19—Barry Brown, Timaru KO by 14
(vacant New Zealand welterweight title)
Aug. 26—Noel Fitzwater, Timaru W 10
Oct. 17—Noel Fitzwater, Waimate W 15
(New Zealand middleweight title)
Oct. 29—Tommy Rudolph, Hastings L 10
Nov. 14—Tommy Rudolph, Waimate W 15
(New Zealand middleweight title)

HUGH SALFELD

German Heavyweight

1951

Mar. 9—Winnfried Henne, Cologne D 6
May 3—Oskar Biesold, Cologne KO 3
July 1—Al Hoosman, Cologne L 6
Nov. 1—Frittgen, Cologne W 6
Dec. 1—Winnfried Henne, Essen D 6
Dec. 1—Herbert Nurnberg, Berlin D 10

1952

Mar. 16—Wilson Kohlbrecher, Dusseldorf ----------D 10
Apr. 6—Eric Alt, Eschweiler----------KO 1
Apr. 20—Werner Wiegand, Luxembourg L 10
May 9—Heinz Seelisch, Hamburg------D 8
June 7—Oskar Biesold, Cologne--------KO 1
June 15—Willi Fanzlau, Dortmund------D 10
Aug. 10—Georges Rogiers, Recklinghausen ----------W 8
Sept. 7—Ernest Chalono, Recklinghausen ----------W 10
Nov. 2—Jo Weidin, Dortmund----------W 8
Nov. 21—Jean Serres, Berlin----------D 8

1953

Jan. 23—Gunter Nurnberg, Hamburg----L 8
Feb. 15—Werner Wiegand, Dortmund----D 8
May 15—Franco Cavicchi, Munich--W Dis. 4
June 6—Karel Sys, Cologne----------L 10
Aug. 2—Uber Bacilieri, Dortmund------D 8
Sept. 12—Robert Eugene, Essen----------W 8
Nov. 15—Ansel Adams, Dortmund------W 8

RIC SANCHEZ

Filipino Bantamweight

(Complete record unavailable)

1953

May 20—Baby Naven, Manila----------W 6
July 15—Viv Fuentes, Manila----------W 8

BERT SANDERS

London (Kilburn), England, Middleweight

Born, Oct. 4, 1923. Began boxing 1940.

1946

Jan. 25—Mark Hart, London----------L 8
July 28—Des Jones, Mile End----------L 10
Nov. 11—Don Smith, Oxford----------KO 1
Nov. 18—Reg Hoblyn, Plumstead--------W 8

1947

Jan. 13—Des Jones, Oxford----------W 8
Feb. 4—Des Jones, Wembley ----------LF 4
Feb. 10—Dick Turpin, Oxford----------D 8
Mar. 18—Jack Johnson, West Ham------W 8
Apr. 1—Charley Knock, Wembley------W 8
Apr. 14—Jack Johnson, Kingston---KO by 3
Apr. 28—Randolph Turpin, Walthamstow L 6
May 19—Fred. Price, Walthamstow KO by 6
July 2—Tommy O'Connor, Dagenham--W 8
July 12—Dick Turpin, Stratford----------L 8
Aug. 19—Billy Coulolias, Walthamstow KO 4
Oct. 13—Bernard Murphy, Oxford--------L 8
Nov. 4—Bob Cleaner, West Ham ------W 10
Dec. 1—Dick Turpin, Leeds ----------L 8

1948

Jan. 5—Bert Hyland, Leyton----------W 8
Jan. 29—Tommy Renner, Paddington--KO 5
Feb. 16—Bert Hyland, Leyton----------D 8
Feb. 26—Johnny Boyd, Paddington------D 8
Mar. 15—Ron Cooper, Leyton----------D 8
Mar. 25—Billy Hall, Paddington---------W 8
Apr. 20—Alby Hollister, London---------W 10
May 17—Vince Hawkins, Portsmouth----L 8
June 17—Jimmy Davis, Leyton----------L 8
Aug. 10—Albert Finch, Selhurst Park---L 10
Sept. 27—Dick Turpin, Birmingham------L 8
Oct. 26—Alex Buxton, West Ham------LF 4
Nov. 25—Alby Hollister, Islington-------W 8
Dec. 9—Harry Davis, Islington--------KO 6

1949

Jan. 25—Brian McTigue, West Ham----KO 7
Feb. 7—Joe Hyman, Harringay----KO by 4
Mar. 29—Ginger Sadd, Watford----------L 8
May 2—Bill Jackson, Preston----------L 8
May 12—Alby Hollister, Mile End--------D 8
May 30—Joe Rood, Wembley----------W 8
July 25—Billy Coloulias, Preston--------W 8
Aug. 18—Albert Finch, Dartford----------L 8
Sept. 26—Bill Jackson, Leeds----------L 8
Oct. 25—Richard Armah, West Ham-----L 8
Nov. 7—Joe Rood, Leyton----------W 8
Nov. 29—Dick Langley, Earls Court----LF 8
Dec. 12—George Casson, Preston--------W 8

1950

Feb. 7—Les Allen, Earls Court----------W 8
Feb. 13—Frank Belanger, Leyton--------W 8
June 12—Dick Langley, Selhurst Park--KO 1
July 31—Les Allen, Northampton--------L 8
Nov. 21—Ron Pudney, Earls Court-------L 10
Dec. 4—Roy Catouse, Northampton ---KO 4

1951

Jan. 8—Duggie Miller, Leyton---------D 8
Mar. 5—Jimmy Davis, Leyton----------L 8
Apr. 5—Ron Crogan, Marylebone-------W 8
May 29—Wally Beckett, Selhurst---KO by 5
June 21—Ron Pudney, Gr. Yarmouth----W 8
July 24—Alex Buxton, Selhurst----------L 8
Aug. 8—Yolande Pompee, Portsmouth ----------KO by 6
Sept. 6—Bill Jackson, Liverpool---------L 10
Sept. 27—Alby Hollister, Gr. Yarm.------W 8
Oct. 12—George Dilkes, Manchester---KO 2
Oct. 22—Joe Maseko, Birmingham------W 8
Oct. 29—Alex Buxton, Leyton----------L 8
Nov. 20—Jimmy James, Albert Hall------W 8
Dec. 17—Gene Szczap, Shepherds Bush KO 3

1952

Jan. 15—Bob Cleaver, Marylebone-------L 8
Feb. 23—Tom Meli, Belfast----------L 8
Mar. 10—Johnny Sullivan, Preston-------L 8
Apr. 1—Michael Stack, Northampton--L 8
Apr. 28—Bruce Crawford, Newcastle KO by 6
May 27—Jackie Marr, Wembley---------W 8
Sept. 2—Raj Folami, Wembley------KO by 7
Oct. 2—George Roe, Liverpool----------L 10
Oct. 13—Ron Crookes, Preston----------L 8
Oct. 20—Wally Beckett, Epsom----------L 8

1953

Jan. 19—Wally Beckett, Bristol----------L 8
Mar. 9—Arthur Howard, Leyton--------L 8
Mar. 30—Bob Cleaver, Gr. Yarmouth----W 8
Nov. 9—Jimmy Davis, Leyton----------L 8
Dec. 11—Billy Ellaway, Blackpool-KO by 8

MAURICE SANDEYRON

French Bantamweight

Born, Paris, April 21, 1921. Started boxing 1942.

1945

Jan. 28—Dormont, Paris ----------L 10
Mar. 18—Etienne Ferrero, Paris----------W 10
Apr. 1—R. Crochard, Paris----------W 10
June 16—Theo. Medina, Marseilles --KO by 9
Nov. 11—Jean Jouas, Paris----------KO by 4

1946

Feb. 14—Raoul Degryse, Anvers----------L 10
Apr. 14—Emile Famechon, Nice----------L 12
July 7—Emile Famechon, Monaco--------D 12
Oct. 8—Andre Grenner, Paris ----------W 10
Oct. 22—Pierre Fouilloux, Paris ------D 10
Nov. 1—Andre Grenner, Lille ---------W 10
Dec. 15—Etienne Ferraro, St. Etienne -KO 10

1947

Jan. 26—Emile Famechon, St. Etienne-W 12 (French flyweight title)
Apr. 1—Johnny Summers, Nottingham KO 4
May 21—Raoul Degryse, Brussels ------W 15 (European flyweight title)
June 15—Mario Solinas, Paris----------KO 8
June 29—H. Pratesi, Bastia ----------W 10
Sept. 3—Benvenuto Cardinale, Zurich --D 10
Sept. 20—Bobby Serpi, Nancy ----------W 10
Oct. 18—Joe Cornelis, Brussels --------L 10
Nov. 10—Raoul Degryse, Antwerp ------D 10
Dec. 9—Billy Ashton, London----------WF 4

1948

Feb. 1—Tiny Cardinale, Marseilles-----W 10
Feb. 27—Pierre Fouilloux, Le Mans------D 10
Mar. 5—Coliostro Etter, Geneva--------W 10
July 6—Dickie O'Sullivan, London------D 15 (European flyweight title)
Oct. 18—Dickie O'Sullivan, London------L 8
Nov. 8—Dickie O'Sullivan, London-----W 15 (European flyweight title)

1949

Apr. 5—Rinty Monaghan, Belfast--------L 15 (World flyweight title)
Oct. 23—Tino Cardinale, Paris----------W 10
Nov. 19—Jean Sneyers, Brussels----------L 10

1950

Feb. 26—Michel Dicky, Furnes----------D 10
Mar. 8—Bobby Boland, Glasgow---------W 8
May 10—Peter Keenan, Glasgow----------L 8
May 25—Theo Medina, Paris----------L 15 (French bantam title)
Aug. 11—Theo Medina, LaBaule----KO by 7
Oct. 21—Sam Conforti, Paris----------W 10
Nov. 5—Theo Medina, Paris ----------W 10
Dec. 3—Gaetano Annaloro, Paris ------W 10
Dec. 15—Caliostro Etter, Limoges--------W 10

1951

Feb. 18—Andre Dicky, Roubaix.....KO 8
Mar. 2—Caliostro Etter, Geneva.....D 10
Apr. 30—Alvaro Nuvoloni, Paris.....W 10
May 21—Bobby Boland, Paris.....WF 4
July 8—Emile Chemama, Avignon..KO by 8
(French bantam title)
Oct. 21—Hans Schomig, Paris.....KO 8
Oct. 31—Peter Keenan, Paisley.....D 10
Dec. 5—Jean Sneyers, Brussels.....L 10

1952

Jan. 29—Terry Allen, London.....W 10
Mar. 4—Jesus Rubio, Amiens.....W 10
Mar. 30—Emile Chemana, Marseilles.....W 10
Apr. 28—Teddy Gardner, Newcastle.....L 10
May 21—Vic Herman, Glasgow.....W 10
Oct. 5—Emile Chemama, Paris.....W 10
Oct. 18—Andre Valignat, Caen.....W 15
(vacant French bantam title)

1953

Jan. 19—Robert Cohen, Paris.....KO by 9
June 16—Peter Keenan, Glasgow.....L 15
(vacant European bantam title)
Aug. 15—Jesus Rubio, St. Malo.....W 10
Nov. 6—Robert Cohen, Paris.....L 15
(French bantam title)

ALFIE SANDS

(Alfred Ritchie)

Australian Middleweight

Born Burnt Bridge, via Kempsey, N. S. W., Dec. 3, 1929.

1945

Aug. 18—Jim Doyle, Newcastle.....KO 2
Aug. 25—Jib Revell, Newcastle.....KO 2

1946

Aug. 29—Jack Lawrence, Leichhart.....KO 3
Sept. 7—George Young, Newcastle.....W 4
Oct. 12—Bob Clarke, Melbourne.....W 8
Oct. 26—Jack Jobson, Newcastle.....L 6
Oct. 31—Sid Fletcher, Leichhardt.....W 6
Nov. 16—Jim Darcy, Newcastle.....W 6
Dec. 19—George Duncan, Leichhardt
KO by 6

1947

Feb. 17—Snowy Cole, Sydney.....KO 3
Apr. 14—Art McLeod, Sydney.....KO 1
Apr. 19—Coogan Brown, Newcastle.....KO 2
Apr. 21—Mickey Davis, Sydney.....L 6
May 24—Tom Nugent, Newcastle.....KO 4
May 28—Billy Wilson, Melbourne.....KO 4
May 31—Jack Moriarity, Melbourne.....KO 1
June 14—Billy Fletcher, Melbourne.....L 12
July 12—Johnny Shaw, Melbourne.....KO 4
Oct. 4—Wally Burns, Newcastle.....KO 9
Oct. 18—Tommy Johns, Newcastle.....D 12
Nov. 1—Tommy Johns, Newcastle.....KO 2
Nov. 15—Jack Bridges, Melbourne.....L 12
Dec. 12—Wally Burns, Sydney.....WF 6

1948

Feb. 12—Harry Hayes, Griffith.....L 12
Mar. 4—Billy de Belin, Leichhardt.....L 12
Apr. 8—Billy de Belin, Leichhardt.....L 12
Apr. 17—Jackie Wilson, Newcastle.....KO 4
May 22—Ken Goddard, Newcastle.....L 12
June 5—Tommy Watts, Newcastle...KO by 2
June 11—Kev Delaney, Brisbane.....L 12
July 8—Billy de Belin, Leichardt.....L 12
Sept. 9—Ken Goddard, Leichhardt.....W 12
Oct. 30—Jack Beveridge, Melbourne...KO 8
Nov. 5—Lennie Walker, Newcastle.....W 12
Nov. 19—Fred LaRose, Newcastle.....KO 6
Dec. 4—Neil Stanley, Wellington.....W 10

1949

Feb. 19—Jack Bridges, Newcastle.....KO 2
Apr. 23—Jimmy Reeves, Newcastle.....D 12
May 16—Kev Delaney, Sydney.....L 12
Dec. 3—Charley Beaton, Newcastle.....L 12
Dec. 17—Jackie Daniels, Newcastle.....L 12

1950

Jan. 20—Bobby Njoo, Singapore.....KO 8
Apr. 2—Clever Giano, Manila.....KO 9
Mar. 17—Roy Brooks, Singapore.....L 10
May 27—Gerry Lynch, Newcastle.....W 12
June 3—Joe Keegan, Newcastle.....KO 6
June 13—Ken Bailey, Leichhardt.....L 12
June 17—Ted Little, Newcastle.....KO 8
July 25—Charley Beaton, Leichhardt..KO 9
July 29—Jack Smith, Newcastle.....L 12
Aug. 5—Jack Smith, Newcastle.....L 12
Sept. 2—Joe Keegan, Newcastle.....KO 10
Sept. 8—Al Bourke, Melbourne.....L 12
Nov. 28—Jack Dempsey, Newcastle.....KO 3
Dec. 2—Jack Smith, Muswellbrook.....W 12

1951

Jan. 12—Nev Britt, Brisbane.....KO 9
Feb. 9—Keith French, Wagga.....L 10
Feb. 26—Don Johnson, Sydney.....KO by 4
Mar. 17—Ron Toohey, Newcastle.....L 12
Apr. 6—Neville Britt, Brisbane.....KO 11
Apr. 21—Al Smith, Newcastle.....KO 6
May 5—Billy Roley, Newcastle.....KO 4
May 12—Max Talbot, Newcastle.....LF 3
May 19—Max Talbot, Newcastle.....KO 10
May 26—Jack Smith, Newcastle.....KO 2
June 4—Guillo Avelli, Sydney.....KO 6
June 7—Jim Doherty, Leichhardt.....KO 9
June 30—Jim Woods, Newcastle.....W 12
July 26—Frank Taylor, Leichhardt.....KO 4
Sept. 18—Max Talbot, Sydney.....KO 7
Oct. 6—Ron Giltinan, Newcastle.....W 12
Oct. 19—Bill Gleeson, Leichhardt.....W 12
Oct. 27—Ron Beasley, Newcastle.....W 12
Dec. 8—Bobby Poole, Newcastle.....KO 8

1952

Jan. 14—Jack Dempsey, Sydney.....KO 9
Jan. 19—Steve Brian, Newcastle.....KO 8
Jan. 29—Neville Britt, Sydney.....KO 3
Mar. 24—Bernie Hall, Sydney.....KO 11
May 2—Pran Mikus, Melbourne.....D 12
June 13—Pran Mikus, Melbourne.....L 12
July 12—George Kapeen, Newcastle.....KO 11
Nov. 3—Bobby Greville, Sydney.....KO 10
Nov. 20—Harry Hayes, Leichhardt.....L 12
Dec. 5—Bill Montgomery, Brisbane.....KO 5
Dec. 22—Carlo Marchini, Sydney.....KO 8

1953

Feb. 9—Al Bourke, Sydney.....W 12
Feb. 24—Jack McIvor, Newcastle.....KO 3
Mar. 6—Bobby Greville, Melbourne.....W 12
Apr. 17—Al Bourke, Melbourne.....L 15
(Australian middleweight title)
May 4—Carlo Marchini, Sydney.....KO 9
May 14—Jackie Marr, Newcastle.....LF 7
June 15—Al Bourke, Sydney.....L 12
July 27—Don Johnson, Sydney.....KO 9
Sept. 14—Don Johnson, Sydney.....NC 5
Oct. 9—Kev Delaney, Brisbane.....KO 3
Oct. 31—Dave Clingan, Newcastle.....KO 4
Nov. 6—Freddie Dawson,
Newcastle.....KO by 7
Nov. 23—Jack Smith, Tamworth.....KO 1
Dec. 3—Pat Kenny, Newcastle.....W 12

HEINZ SANGER

German Light Heavyweight

Born, Breslau, October 20, 1925. Started boxing professionally 1946, and through 1949 engaged in 36 bouts; knockouts 5; won 21; drew 7; lost 2; knocked out by 1.

1950

July 30—Gaston Chambraud, Cologne...D 10

1951

July 1—Etienne Delannoit, Cologne...KO 6
Aug. 11—Fredi Teichmann, Cologne.....W 10
Nov. 1—Gilbert Stock, Cologne.....D 10
Nov. 16—Dieter Hucks, Berlin.....D 8
Dec. 29—Heinz Schrieber, Berlin.....W 8

1952

Apr. 26—Don Ellis, Berlin.....D 8
July 20—Dieter Hucks, Dortmund.....D 6
Aug. 10—Paul Chomuntowski,
Reckl'h'n.....W 8
Sept. 7—Franz Szuzina, Berlin.....D 6
Nov. 21—Don Ellis, Berlin.....D 6
Dec. 26—Remie Leys, Hamburg.....W 8

1953

Jan. 16—Hans Stretz, Munich.....KO by 5
June 6—Terry Moore, Cologne.....L 6
Aug. 29—Al Mobley, Berlin.....D 8
Sept. 5—Pierre Doorenbosch, Cologne...W 8
Sept. 13—Hector Constance, Bielefeld....L 8

EVO SAVINI

Italian Lightweight

(early record unavailable)

1951

Sept. 1—Valentino Gianluppi, Ravenna W 8
Dec. 28—Valde Fusaro, Bergamo L 6

1952

Feb. 18—Ernesto Formenti, Pavia L 8
Mar. 5—Cozzani, Milan W 6
Apr. 9—Marcello Padovani, Milan L 6
June 7—Efisio Melis, Cagliari L 8
June 26—Enzo Corregioli, Ferrara W 8
July 7—Sylvano Locatelli, Piacenza W 8
July 31—Enzo Corregioli, Ravenna W 8
Sept. 5—Ernesto Formenti, Ravenna L 8
Dec. 17—Bruno Visintin, LaSpezia KO by 7
Dec. 25—Karl Pinsdorf, Bologna D 8

1953

Jan. 16—Hans Hafner, Munich L 6
Feb. 20—Max Gehring, Genoa D 8
Aug. 12—Hans Wonneberger, Ravenna KO 5

ANTOINE (TONY) SAY

French Featherweight

Born, Puteaux, December 14, 1928.

1948

Oct. 15—H. Vincenzi, Paris D 6
Nov. 20—J. Rofas, Granville W 8
Dec. 12—N. Bucur, Melun W 8

1949

Jan. 22—Umberto Molinaro, Amiens L 8
Mar. 1—R. Nobis, Paris KO 6
May 10—J. Malval, Paris W 8
July 2—A. Ponchet, Palaiseau W 8
Oct. 11—J. Lemeunier, Paris KO 6
Nov. 29—H. Vincenzi, Paris W 8
Dec. 20—G. Denis, Paris W 6

1950

Feb. 21—A. Ponchet, Paris KO 8
Mar. 14—P. Clement, Paris KO 5
Mar. 23—E. Fernandez, Paris W 10
Apr. 22—H. Houdelet, Paris L 10
June 13—P. Anselin, Paris W 10
Oct. 5—J. Chartier, Paris L 10
Nov. 2—R. Julien, Paris KO 7
Dec. 7—Roger Bruneau, Paris L 10

1951

Jan. 25—M. Barbier, Paris W 10
Feb. 10—A. Keddad, Suresnes W 10
Feb. 25—Umberto Molinaro, Paris W 10
Mar. 10—Fernand Guillo, Melun W 10
Mar. 24—Marcel Auclair, Rennes D 10
Apr. 27—Marcel Barbier, Suresnes KO 7
June 2—Ali Ramdane, Algiers KO by 7
June 8—E. Fernandez, Rouen W 10
July 21—Francis Bonnardel, LaBaule D 15
(French featherweight title)
Sept. 23—Roger Bruneau, Paris D 10
Dec. 16—Alvaro Cerasini, Paris KO by 2

1952

Feb. 3—Emmanuel Fernandez, Rennes W 10
Feb. 21—Pierre Carrara, Paris L 10
Mar. 20—Maurice Forni Marseilles L 15
(vacant French featherweight title)
Apr. 11—Ray Grassi, Marseilles KO by 7
May 11—Alby Tissong, London L 10
May 26—Teddy Peckham, Manchester KO by 3
July 5—Marcel Auclair, Annecy L 10
July 19—Andre Jouret, Marseilles KO 8
Aug. 16—Nello Barbardoro, San Remo L 10
Oct. 3—Juan Rofas, Paris KO 8
Oct. 26—Jacques Bataille, Auchel L 10
Nov. 29—Ives Husson, Paris W 10
Dec. 27—Robert Lefeuvre, Paris KO 4

1953

Jan. 25—Franco Fiorani, Paris KO 5
Feb. 7—Henri Houdelet, Paris KO 4
Feb. 27—Bill Bossio, New York L 8
Apr. 2—Lulu Perez, New York L 8
Apr. 15—Billy Lima, Miami Beach KO 7
Apr. 29—Manuel Perdomo, Havana L 10
May 9—Tommy Tibbs, Boston L 10
June 20—Yves Husson, Paris L 10
Aug. 2—Mohamed Chickaoui, Marseilles L 10
Oct. 10—Marcel Ranvial, Rosendael KO by 2

WILLI SCHAGEN

Dutch Light-Heavyweight

Born, Amsterdam, Holland, November 4, 1925.

1949

Jan. 15—Graafland, Amsterdam KO 4
Jan. 28—Knud Cristopherson, Amst'm W 8

1950

Jan. 9—Saccavini, Amsterdam KO 4
Jan. 16—Jan de Bruin, Amsterdam W 10
Jan. 20—Erik Jensen, Amsterdam L 10
Feb. 6—Graafland, Amsterdam KO 4
Feb. 27—van Kuyk, Amsterdam KO 4
Mar. 23—Pierre Doorenbasch, Amst'dam W 12
(Dutch light-heavy title)
Apr. 14—Arthur Kegel, Amsterdam KO 4
May 22—Paddy Slavin, Carmarthen W 10
July 17—Dennis Powell, Leicester KO 3
Sept. 13—Dennis Powell, Swansea KO 8
Oct. 10—Jimmy Carroll, Birmingham D 10
Nov. 7—Eli Elandon, Amsterdam WF 5
Nov. 13—Johnny McGowan, Newcastle W 10

1951

Mar. 26—Paddy Slavin, Belfast KO by 3
May 8—Bill Wood, London KO 4
May 17—Marcel Vanderrheydt, Amsterdam KO 4
Nov. 6—Pierre Doorenbosch, Amst'dam W 12
(Dutch light-heavyweight title)

1952

Jan. 24—Ray Schmit, Amsterdam W 10
Jan. 29—Johnny McGowan, London KO 3
Feb. 12—Yolande Pompee, London KO by 10
July 26—Connie Rux, Berlin KO by 12
(vacant European light-heavy title)
Dec. 5—Winnfried Henne, Dusseldorf D 10

1953

Feb. 18—Wim Snoek, Amsterdam L 12
(Dutch light-heavyweight title)
Apr. 20—Don Ellis, Amsterdam W 10
May 16—Willi Hoepner, Berlin KO by 5
Aug. 29—Willi Besmanoff, Berlin KO by 2
Nov. 15—Gunter Sladky, Dortmund W 6

KURT SCHIEGL

Austrian Heavyweight Champion

Born, Vienna, January 24, 1925.

1946

Aug. 15—Alois Kofler, Linz KO 1
Aug. 16—Jo Weidin, Vienna KO by 8
Oct. 1—Jo Weidin, Vienna WF 4
Oct. 23—Espalargas, Vienna KO by 8

1947

Feb. 25—Veno Vavrin, Vienna KO by 3
June 20—Richard Stark, Vienna KO 4
Sept. 5—Tanamar, Vienna KO 5

1948

June 1—Louis Choma, Vienna KO 5
July 23—Jan Klein, Amsterdam KO by 2
Oct. 27—Piet Wilde, Brussels W 8
Nov. 17—Aaron Wilson, Brussels KO by 3
Dec. 4—Paco Bueno, Brussels KO 3

1949

May 17—Jean Declerque, Vienna W 10
July 8—Hein Wiesner, Vienna L 12
(Austrian heavyweight title)
Aug. 19—Ben Abdallah, Vienna KO by 6
Oct. 7—Carl Nielsen, Copenhagen KO 7
Oct. 25—Earl Walls, London KO by 1

1950

Apr. 4—Dorus Elten, Vienna W 8
Sept. 10—Heinz Titze, Berlin L 6
Oct. 8—Wilson Kohlbrecher, Bielefeld D 10

1951

May 21—Steve McCall, Vienna W 10
Aug. 4—Hein Weisner, Vienna W 12
(Austrian heavyweight title)
Aug. 17—Heinz Titze, Vienna W 10
Sept. 23—Heinz Neuhaus, Berlin L 8

1952

May 10—Giorgio Milan, Vienna KO 2
June 6—Willi Fanzlau, Vienna W 10
July 4—Bobby Warmbrunn, Vienna KO 6
Aug. 8—Heinz Seelisch, Vienna KO 5

1953

May 15—Werner Wiegand, Vienna W 10
June 19—Georges Rogiers, Vienna KO 4

PAUL SCHIRMANN

German Light-heavyweight

Born, 1920. As an amateur, engaged in 40 bouts; won 32, drew 4, lost 4.

1948

Sept. 2—Wildraut, Hamburg ----------D --
Oct. 31—Matysik, Hamburg ----------KO 2
Nov. 17—Matysik, Hamburg ----------KO 2

1949

Feb. 6—Kadduk, Hamburg ----------KO 1
Mar. 4—Makefka, Hamburg ----------KO 3
Mar. 12—Shier, Stada ----------W 6
Mar. 27—Barthelmes, Hamburg ----------KO 4
Apr. 9—Kleimhagen, Hamburg ----------D 6
May 7—Zazel, Hamburg ----------W 6
June 7—Imbsweiler, Hannover ----------D 6
Sept. 2—Sohn, Hamburg ----------W 6
Oct. 1—Jacobson, Hamburg ----------W 6
Oct. 8—Sieben, Cologne ----------W 6
Nov. 5—Vartanian, Hamburg ----------W 6

1950

Jan. 28—Symanski, Berlin ----------W 6
Mar. 4—Makefke, Kiel ----------KO 2
Apr. 3—Horst Wolff, Berlin ----------W 6
Apr. 21—Hans Vermeulen, Hamburg ----------KO 6
May 19—Frittgen, Hanover ----------KO 6
May 28—Hein Sachs, Mannheim ----------D 8
June 11—Ken Stribling, Dusseldorf ----------KO by 4
Sept. 6—Guenther Balzer, Hamburg ----------D 8
Sept. 17—Burl Charity, Hanover ----------L 8
Oct. 6—Fredi Tiechmann, Hamburg ----------D 6

1951

Apr. 21—Heinz Schreiber, Hamburg ----------KO 5
July 1—Baumjohann, Dortmund ----------D 6
Aug. 3—Eduardo Lopez, Dusseldorf ----------L 8
Aug. 19—Charley Anglee, Hanover ----------L 8
Dec. 26—Don Ellis, Brunaschweig ----------D 8

1952

Feb. 16—Otto Hentrich, Kiel ----------D 8
Apr. 4—Hans Stretz, Hamburg ----------L 8
Apr. 18—Heinz Schreiber, Brunswick ----------W 6
May 9—Dieter Hucks, Hamburg ----------KO 7
June 14—Heinz Schreiber, Kiel ----------W 8
July 4—Don Ellis, Dusseldorf ----------L 8
July 26—Gerhard Hecht, Berlin ----------L 8
Aug. 23—Jimmy King, Hamburg ----------L 8

1953

July 5—Willi Besmanoff, Berlin ----------L 4
Aug. 8—Tony Gruber, Hamburg ----------KO 3
Aug. 21—Boy Brooks, Djakarta ----------W 10

RAY SCHMIT

Luxembourg Light Heavyweight

1950

Oct. 15—Cardarelli, Differdange ----------W 6
Oct. 29—Steinier, Luxembourg ----------KO 3

1951

Jan. 13—Levens, Esch-Alzette ----------W 6
Feb. 18—Arthur De Kegel, Luxembourg ----------W 6
Mar. 18—Pierre Dorffer, Luxembourg ----------W 6
June 3—Perini, Luxembourg ----------KO 2
Sept. 22—Arthur Acha, Brussels ----------L 10
Sept. 30—Snucky De Bruyn, Luxembourg D 8
Oct. 5—Winnfried Henne, Dusseldorf ----------L 8
Nov. 4—Hans Motzelt, Luxembourg ----------W 8
Dec. 2—Pierre Dorffer, Strasbourg ----------KO 6
Dec. 31—Leon Camberlin, Petange ----------W 6

1952

Jan. 24—Willi Schagen, Amsterdam ----------L 10
Feb. 10—Salvi, Wasserbillig ----------W 6
Mar. 2—Arthur Acha, Luxembourg ----------W 10
Mar. 31—Vital D'Host, Wavre ----------D 10
Apr. 20—Winnfried Henne, Luxembourg ----------W 10
June 7—Victor D'Haes, Luxembourg ----------L 10
June 13—Henri Chebaut, Thonville ----------L 10
Sept. 14—Willi Hoepner, Neumunster ----------L 8
Oct. 4—Bruno Junkuhn, Luxembourg ----------KO 4
Nov. 16—Charley Anglee, Luxembourg ----------WF 10

1953

Jan. 23—Willi Hoepner, Hamburg ----------W 8
Apr. 11—Heinz Sachs, Kiel ----------D 8
Aug. 29—Hans Stretz, Berlin ----------L 8
Oct. 4—Jean Serres, Luxembourg ----------L 12
(Luxembourg light-heavyweight title)
Dec. 4—Willi Besmanoff, Berlin ----------L 8

NICO SCHOENMAKER

Dutch Welterweight Champion

(Complete record unavailable)

1951

Dec. 11—Jean Julien, The Hague ----------W 10

1952

Jan. 16—Harry Mino, The Hague ----------W 10

1953

Jan. 9—Harry Bos, The Hague ----------W 12
(vacant Dutch welterweight title)
Apr. 13—Lew Lazar, London ----------L 8
May 18—Frits van Kempen, Scheveningen ----------W 12
(Dutch welterweight title)
June 3—Maurice Bombaert, Rotterdam ----------W 10

GUSTAV SCHOLZ

German Middleweight

Born, Berlin, April 12, 1930.

1948–1949

Knockouts—Saalbach, 5; Horauf, 1.
Won—Eichler, Bernsee, Lobnitz, Wertke, Portner, Halte, Hintze, Glink.
Draw—Pregla.

1950

July 30—Armandus Spitzkopf, Berlin ----------W 8
Dec. 25—Gilbert Stock, Frankfurt ----------W 8

1951

Apr. 15—Franco Fratalia, Berlin ----------W 8
May 19—Walter Schneider, Berlin ----------W 12
(German welterweight title)
Aug. 4—Janos Kroner, Munich ----------KO 3
Aug. 17—Walter Schneider, Berlin ----------W 12
(German welterweight title)
Sept. 1—Eduardo Lopez, San Sebastian ----------W 8

1952

Feb. 1—Ernst Walter, Stuttgart ----------KO 2
Feb. 22—Kid Marcel, Berlin ----------KO 6
Mar. 8—Lothar Escher, Giessen ----------KO 2
Apr. 4—Horst Garz, Hamburg ----------KO 1
Apr. 26—Titi Clavel, Berlin ----------W 8
May 2—Karl Oechsle, Munich ----------W 12
(German welterweight title)
June 7—Mathias Luyten, Cologne ----------KO 2
June 15—Leo Starosch, Essen ----------W 12
(German welterweight title)
Sept. 18—Chris Christensen, Copenhagen D 10
(Relinquished German welterweight title to enter middleweight class)
Nov. 22—Gus Degouve, Munich ----------KO 7
Dec. 25—J. Royer-Crecy, Berlin ----------KO 4

1953

Mar. 1—Chris Christensen, Berlin ----------KO 10
July 5—Jose Navarro, Berlin ----------KO 5
Aug. 29—Franz Szuzina, Berlin ----------KO 10
Dec. 4—Baby Day, Berlin ----------KO 3
Dec. 27—Victor D'Haes, Berlin ----------KO 3

HANS SCHOMIG

German Bantamweight

Born, Schweinfurt, June 5, 1927. Turned profesional in 1947 and through 1949 engaged in 36 bouts, losing 4.

1950

May 21—Hans Schiffers, Munich ----------W 12
(German bantam title)
May 28—Walter Schopp, Mannheim ----------D 12
(German bantam title)
July 29—Walter Limbach, Hanover ----------W 12
(German bantam title)
Aug. 20—Hans Schiffers, Eggenfelden ----------D 10
Sept. 3—Willibald Koch, Schweinfurt ----------W 12
(German bantam title)
Oct. 31—George Tietzsch, Munich ----------W 12
(German bantam title)

1951

Jan. 19—Walter Demke, Berlin ----------KO by 8
(German featherweight title)
Mar. 10—Willi Swoboda, Munich ----------D 8
June 8—Ernesto Formenti, Bologna ----------L 10
Aug. 5—Hans Groetzsch, Garmish ----------KO 5
Aug. 17—Rudi Langer, Munich ----------L 12
(German bantam title)
Sept. 1—Luis de Santiago, San Sebastian ----------KO by 5
Sept. 16—Tony Lopez, Barcelona ----------L 8
Sept. 23—Tony Lopez, Barcelona ----------L 8
Oct. 21—Maurice Sandeyron, Paris ----------KO by 8
Dec. 1—Adalbert Simek, Munich ----------D 6

1952

Apr. 5—Mario Lutti, Munich W 8
May 2—Heinz Klein, Munich W 6
June 7—Gerd Muller, Nurenberg D 8
July 26—Jan Maas, Berlin D 8
Aug. 24—Luis Romero, Saragossa L 10
Sept. 3—Manolo Garcia, Barcelona L 8
Sept. 17—Luis Romero, Barcelona KO by 5
Nov. 22—Gerd Muller, Munich L 6

1953

Jan. 16—Mario Posca, Munich D 6
Apr. 26—Guido Belotti, Wurzburg D 6
May 15—Enrico Macale, Munich D 8
Aug. 5—Kim Navarro, Barcelona L 8
Sept. 29—Jose Hernandez, Alicante KO by 4
Nov. 7—Theo Medina, Narbonne D 10
Dec. 4—Aldo Pravisani, Munich KO by 1

ITALO SCORTICHINI

Italian Welterweight

Born, Fabriano, October 14, 1929.

1948

Nov. 20—Cerroni, Fabriano W 6
Dec. 12—Fabbri, Fabriano D 6
Dec. 18—Fabbri, Rimini L 6

1949

Apr. 4—Rene Guglielmi, Toulon KO 9
Apr. 28—Giaminelli, Toulon KO 2
May 19—Al Leger, Marseilles KO 3
June 23—Natale Blasi, Fabriano W 8
July 2—Natale Blasi, Ancona W 8
July 14—Roger Dubrueil, Toulon D 10
Aug. 16—Pieragnoli, Menton KO 8
Aug. 22—Neuebauer, Monaco L 10

1950

Jan. 20—Emile Chochon, Marseilles KO 2
Feb. 15—Faleschini, Rome W 8
Mar. 2—Giglio Odorico, Rome W 8
Mar. 18—Luigi, Coluzzi, Rome L 8
June 18—Zacchini, Ancona W 8
July 3—DeSanti, Fabriano KO 5
Aug. 12—Luigi Coluzzi, Ancona W 8
Oct. 16—Martorell, Beausoleil KO 5
Nov. 21—Ustarros, Nice KO by 5
Nov. 29—Ali Amrane, Neuchatel W 10
Dec. 22—Michel Palermo, Ancona LF 4

1951

Apr. 9—Ustarros, Menton KO 4
May 20—Gouellain, Toulon W 10
July 28—Carlo Mola, Ancona L 10
Dec. 2—Luigi Male, Portorecanati W 10

1952

Jan. 31—Egisto Peyre, Rome D 8
May 31—Luigi Male, Civitavecchia L 10
July 12—Ammi Mohamed, Toulon KO 7

1953

Jan. 6—Joey Greco, Newark W 8
Jan. 19—Chico Vejar, Brooklyn KO by 4
Mar. 19—Joe Juliano, L. I. City L 8
Apr. 16—Harold Drucker, L. I. City W 8
May 5—Gerald Dreyer, Brooklyn W 10
June 10—Kid Gavilan, Detroit L 10
Oct. 7—Gil Turner, Detroit L 10
Nov. 30—Willie Pastrano, New Orleans W 10

DON SCOTT

Derby, England, Light-Heavyweight

Born, July 23, 1928.

1950

Apr. 4—Ray Wilding, London KO by 5
Nov. 6—Harry Painter, Leicester KO 2
Nov. 27—Frank Walker, Birmingham KO 1
Dec. 18—Matt Hardy, London KO 1

1951

Jan. 22—Terry O'Connor, Leicester W 6
Feb. 26—Ken Lobban, Nottingham KO 4
Mar. 19—Jim Moran, Leicester KO 2
Mar. 27—Dennis Lockton, London KO 4
Apr. 16—George Stern, Birmingham KO 3
Oct. 16—Fred Powell, London KO 1
Nov. 6—Bill Wood, Watford KO 3
Nov. 19—Reg Andrews, Leicester L 8
Dec. 17—Terry McDonald, Nott'ham. KO by 2

1952

Apr. 1—Fred Powell, London KO 1
Apr. 22—Dennis Powell, London L 8
Oct. 13—Ted Morgan, Leicester KO 3
Dec. 1—Brian Anders, Nottingham KO 6

1953

Feb. 16—Ted Morgan, Leicester KO 3
Feb. 24—Nick Fisher, London KO by 2
Apr. 13—Wally Curtis, Leicester W 8

FRANK SCOTT

Australian Lightweight

1952

Jan. 25—Ron Fields, Melbourne L 8
Apr. 24—Norm McDonald, Melbourne KO 5
May 10—Spider Ant, Melbourne W 8
June 27—Malcolm Amos, Melbourne W 8
July 11—Malcolm Amos, Melbourne L 10
Aug. 22—Tom Dreaver, Melbourne W 8

1953

Feb. 13—Kev Bidey, Melbourne KO 6
May 1—Kev Caltaux, Melbourne L 10
May 15—Ray Fitton, Melbourne KO by 11
Sept. 4—Len Ermil, Melbourne L 12

JOSE SEGURA

Spanish Welterweight

(Complete record unavailable)

1951

Mar. 14—Ray Lewis, Barcelona W 8
Apr. 11—Angel Garcia, Barcelona D 8

1952

Jan. 31—Tony Lopez, Barcelona W 8
Mar. 12—Jose Monbiela, Barcelona KO 10
June 4—Fernando Bufala, Barcelona D 8

1953

May 23—Bouadjemi Mokhfi, Barcelona W 10
Aug. 16—Augustin Argote, Madrid D 8
Sept. 20—Manuel Bufala, Barcelona D 10
Oct. 19—V. Etchevveria, Barcelona KO by 7
Nov. 25—Yanguas, Barcelona W 8

SULO SEITOLA

Finnish Featherweight

Born, Helsinki, March 17, 1927.

1951

Jan. 19—Raymond Tadisco, Copenhagen W 6
Feb. 16—Lucien Gougelin, Copenhagen W 6
Mar. 16—Jean Senhadj, Copenhagen L 6
Oct. 5—Roger Laine, Copenhagen W 6

1952

Jan. 17—Ilario Tanelli, Copenhagen KO by 8

1953

Feb. 6—Henning Jensen, Gothenburg D 6
Mar. 6—Pierre Stanzack, Gothenburg W 6
May 7—Henning Jensen, Copenhagen L 6

JEAN SERRES

Luxembourg Light-Heavyweight Champion. Born, Esch, 1922. Began boxing in 1946. Early record not available.

1952

—Bernard, Gistel D 8
Mar. 2—Winnfried Henne, Luxembourg L 8
May 13—Ansel Adams, London KO by 3
May 31—Bernard, Gistel D 8
July 4—Jo Weidin, Vienna KO by 4
Oct. 13—Winnfried Henne, Esch D 10
Nov. 16—Robert Warmbrunn, Luxemb. W 10
Nov. 21—Hugo Salfeld, Berlin D 8
Dec. 26—Gunter Nurnberg, Hamb'g. KO by 5

1953

Feb. 14—Henri Chebaut, Esch L 10
Feb. 21—Lucio Vigna, Esch W 10
Oct. 4—Ray Schmit, Luxembourg W 12
(Luxembourg light-heavyweight title)

AL SHARPE

Belfast, Ireland, Lightweight

1952

Feb. 13—Sam Thompson, Belfast W 4
Mar. 5—Bobby Booth, Belfast KO 1
Mar. 26—Ernie Long, Belfast W 6
Apr. 9—Tommy Cochrane, Belfast KO 3
Apr. 16—Sam Thompson, Belfast KO 2
May 10—Jackie McKenna, Belfast KO 5
June 14—Derek Smith, Belfast KO 5
Aug. 2—Peter Morrison, Belfast KO 7

Aug. 9—John Griffen, Belfast.....W 8
Nov. 8—Dick Ashcroft, Belfast.....W 8
Nov. 29—Johnny Delmore, Belfast..KO by 7

1953

Jan. 3—Jim McMillan, Belfast.....W 8
Jan. 17—Frankie Jackson, Belfast.....KO 7
Feb. 3—Johnny Hunt, London.....KO 5
Feb. 16—Arthur Carrington, London...KO 4
Mar. 2—Laurie Davies, London.....W 6
Mar. 7—Jackie Keough, Belfast.....W 8
Apr. 11—Des Lennon, Belfast.....W 8
Apr. 25—Normal Wormall, Belfast..KO by 6
May 23—John Watson, Belfast.....KO 2
June 13—Paddy Dowdall, Belfast.....L 8
June 27—Colin Harrison, Belfast.....L 8
Aug. 22—Sandy Manuel, Belfast....KO by 2
Oct. 26—Bill Sliney, London.....L 6
Nov. 2—Stan Webber, London.....L 6
Nov. 23—Ron Richardson, London.....L 6

TONY SHARROCK

Wigan, England, Welterweight

1951

Sept. 17—Bert Stoker, Preston.....KO 3
Oct. 15—Dave Shade, Preston.....KO 1
Oct. 29—Johnny Reeves, Preston.....W 4
Nov. 9—Bobby Burns, Blackpool..KO by 6

1952

Jan. 11—Peter Walmsley, Blackpool....W 6
Feb. 11—Tommy Barnabas, Preston.....W 6
Feb. 22—Jack Lewis, Blackpool.....KO 1
Feb. 28—Jackie Socks, Wigan.....KO 4
Mar. 7—Ivan Hutton, Blackpool.....KO 3
Mar. 22—Jackie King, Belfast .....KO 5
Apr. 19—Tommy Armour, Belfast.....W 8
May 3—Sammy Hamilton, Belfast.....W 8
May 24—Jackie King, Belfast.....W 8
July 19—Maurice Mancini, Wakefield....W 8
Nov. 7—Phil Mellish, Blackpool.....W 8
Nov. 28—Harry Warner, Halifax.....W 8

1953

Jan. 2—Ray Dixon, Blackpool.....W 8
Mar. 12—Peter King, Liverpool.....L 6
Nov. 24—Eddie Ricketts, Hanley.....KO by 8

BILLY SHAW

Manchester, England, Lightweight

1949

Dec. 17—Jackie King, Belfast.....KO by 2

1950

Jan. 16—Joe Carroll, Bedford.....W 6
Apr. 17—Dave Williams, Carlisle.....KO 6
July 10—Jack Allen, Carlisle.....W 8
Oct. 2—Israel Boyle, Carlisle.....D 8
Oct. 18—Johnny Cross, Burnley.....W 8
Nov. 3—Tim McLeary, Blackpool..KO by 4
Dec. 29—Phil Mellish, Blackpool.....W 8

1951

Jan. 19—Eddie Cardew, Hoxton.....W 8
Feb. 5—Terry Ratcliffe, Leyton....KO by 3
Mar. 19—Bill Rattray, Newcastle.....L 8
Apr. 16—Terry Cullen, Newcastle.....L 8
June 1—Billy Elliott, Manchester.....LF 2
June 30—Terry Cullen, Ryhope.....W 8
Aug. 14—Joe Lucy, Mile End.....KO by 3
Sept. 3—Tony McTigue, Newcastle.....L 8
Nov. 1—George Bailey, Liverpool.....D 8
Nov. 16—Al Brown, Manchester.....L 8
Nov. 30—Al Brown, Blackpool.....L 10
Dec. 17—Ronnie Greb, Preston.....W 8
Dec. 26—Gerry Smyth, Belfast.....W 8

1952

Jan. 21—Tony McTigue, Manchester
KO by 7
Mar. 10—Alan Buxton, Bournemouth..WF 5
Mar. 31—George Bailey, Carlisle.....D 8
May 12—Johnny Hazel, Oldham....KO by 3
June 3—Jackie Keough, Sunderland.....W 8
July 21—Neilly Phillips, Sunderland....W 8
Aug. 12—Al Brown, Sigan.....W 8
Sept. 1—Jackie Keough, Sunderland....L 8
Oct. 5—Al Brown, Oldham.....L 8
Oct. 13—Alan Tanner, Derby.....W 8
Nov. 14—Allan Tanner, Blackpool.....W 10
Dec. 1—Rees Moore, Abergavenny.....W 8
Dec. 26—Johnny Mahlangu, Blackpool...L 10

1953

Feb. 27—Allan Tanner, Blackpool.....L 10
Apr. 20—Johnny Hazel, Manchester.....L 8
July 5—Allan Tanner, Burtonwood.....W 8
July 20—Alby Tissong, W. Hartlepool
KO by 7

CHARLEY SIMPKINS

Bridlington, England, Featherweight

1948

Nov. 19—Teddy Baldock, Bridlington..KO 3

1949

Jan. 22—Con Kid Bailey, Bridlington....D 6
Mar. 12—Tony Llanelly, Bridlington.....L 6

1950

Mar. 4—Vince Flynn, Bridlington.....W 6
June 3—Sammy Burkett, Burton.....W 6
Aug. 21—Joe Robinson, Ryhope.....W 6
Sept. 1—Peter Morrison, Burton.....KO 3
Oct. 31—Len Shaw, Grimsby.....L 8
Nov. 4—Jackie Molloy, Bridlington....W 8
Nov. 6—Arthur Jarrett, Walsall .....W 6

1951

Mar. 13—Don McTaggart,
Edinburgh .....KO by 3
May 12—Bob Hodgson, Ryhope.....L 6
June 4—Con Kid Bailey, York.....W 6
July 11—Jeff Walters, York.....W 6
July 26—Tony Llanelly, Doncaster.....L 8
Aug. 7—Jeff Walters, Pickering.....L 6
Nov. 5—Brian Jelley, Preston.....L 8
Nov. 26—Tommy Blears, Preston.....L 8

1952

Jan. 19—Billy Kelly, Belfast.....L 8
Jan. 28—Jackie Raines, Carlisle.....KO 6
Feb. 8—Brian Jelley, Blackpool.....W 8
Feb. 19—Peter Morrison, E. Hull.....W 8
Mar. 5—Tommy Blears, Blackpool.....W 8
Mar. 27—Al Young, Liverpool.....W 8
June 3—Sammy Bonnici, London.....W 8
July 1—Freddie King, London.....L 8
Sept. 8—Sammy McCarthy, London.....L 8
Oct. 14—Charley Tucker, London...KO by 5

1953

May 13—Bola Lawal, Oldham.....L 8
June 4—Alby Tissong, Halifax.....KO by 4
Aug. 21—Benny Chocolate, Blackpool....L 8
Sept. 29—Malcolm Ames, London.....L 6
Nov. 23—Johnny Cole, Leicester.....W 8

BOBBY SINN

Australian Bantamweight Champion

1950

July 14—Ern Petersen, Brisbane.....W 4
July 25—Ern Petersen, Brisbane.....KO 3

1951

Jan. 30—Joe Scully, Brisbane.....W 8
Feb. 23—Ian Kileen, Brisbane.....W 12
Mar. 17—Ray Meek, Brisbane.....D 12
June 8—Mickey Roberts, Melbourne..KO 6
Aug. 10—Bruce Cole, Brisbane.....D 12
Sept. 28—Eddie Marks, Brisbane.....W 12
Nov. 30—Bruce Cole, Brisbane.....W 12

1952

Jan. 18—Ted Fitzgerald, Brisbane.....KO 3
Mar. 14—Ron Petersen, Brisbane.....KO 10
May 2—Kevin James, Brisbane....KO by 8
June 20—Ron Petersen, Brisbane.....KO 10
July 18—Col Douglas, Brisbane.....L 15
Aug. 8—Col Douglas, Brisbane.....D 12
Oct. 17—Vince Blake, Brisbane.....KO 3
Dec. 19—Taffy Hancock, Brisbane.....W 12

1953

Jan. 23—Col Douglas, Brisbane.....KO 10
Mar. 6—Bullant Sims, Brisbane.....KO 4
May 1—Young Regan, Brisbane.....KO 11
(Australian bantam title)
May 29—Panama Flash, Brisbane.....KO 11
July 3—Young Regan, Brisbane.....KO 10
(Australian bantam title)
Aug. 21—Kid Dynamite, Brisbane.....KO 6
Oct. 16—Billy Richards, Brisbane.....KO 10
Nov. 27—Ric Padernal, Brisbane.....KO 5

CHAI SITPHOL

Thai (Siamese) Bantamweight
(Complete record unavailable)

1948

Nov. 21—David Kui Kong Young,
Bangkok .....L 10

1950

Jan. 28—Rod Parsons, Melbourne.....KO 8
Feb. 27—Elley Bennett, Sydney.....KO by 4
Mar. 24—Mickey Hill, Brisbane.....KO 11
Apr. 21—Bob Scrivano, Melbourne.....L 12
May 12—Rod Patsons, Brisbane.....KO 9
June 9—Alf Webster, Melbourne.....KO 7
July 21—Elley Bennett, Melbourne..KO by 9
Dec. 9—Tanny Campo, Manila.....L 10

1951

Oct. 14—Tanny Campo, Bangkok.....L 10

1953

July 10—Sonny Chia, Singapore.....KO 9
Oct. 23—Jimmy Pearce, Bangkok.....W 10

LOUIS SKENA

European Flyweight Champion
Born, Nice, Sept. 10, 1924.

1945

Oct. 7—Honore Pratesi, Marseilles.....D 6

1946

Mar. 9—J. Bramat, Paris.....W 6
May 19—B. Santos, Nancy.....W 8
June 4—J. Bramat, Paris.....KO 8
Nov. 30—Lahcen, Paris.....W 8

1947

Jan. 23—Kid Andre, Paris.....W 6
Jan. 30—Louis Even, Paris.....W 6
Mar. 22—F. Spalony, Calais.....W 8
Apr. 26—Charles Leclerc, Calais.....W 10
May 2—Guy Josseau, Orleans.....W 10
May 9—Guy Josseau, Auxerre.....W 10
July 6—Jean Lege, Amboise.....KO 8
Aug. 1—Gavino Matta, Geneva.....WF 5
Nov. 21—Luis Fernandez, Calais....KO by 2
Dec. 30—Honore Pratesi, Paris.....W 10

1948

Jan. 20—Rene Megret, Genevilliers.....D 10
Feb. 11—Emile Famechon, Besancon.....L 10
Feb. 22—Mustaphaoui, Valenciennes...KO 12
(French flyweight title)
Mar. 31—Pierre Fouilloux, Le Mans....KO 9
May 4—Emile Famechon, Amiens.....W 15
(French flyweight title)
Aug. 10—Guido Nardecchia, Nice.....W 10
Oct. 1—Norman Tennant, Manchester.KO 6
Oct. 21—Danny Carabella, Paris.....W 10
Nov. 7—Tino Cardinale, Paris.....KO 9
Nov. 21—G. Capobianchi, Paris.....KO 9
Nov. 29—Jean Jouas, Paris.....W 8
Dec. 21—Charles Leclercq, Amiens....KO 12
(For vacant French flyweight title)

1949

Jan. 25—Jackie Briers, Belfast.....KO 4
Feb. 28—Luis Fernandez, Paris.....W 10
Mar. 22—Honore Pratesi, Amiens.....L 15
(French flyweight title)
Apr. 5—Jackie Briers, Belfast.....W 8
May 7—Amletto Falcinelli, Rome.....W 10
Oct. 3—Theo Medina, Paris.....KO by 11
(French bantamweight title)
Nov. 20—Gianelli, Paris.....KO 5

1950

Mar. 22—Vic Hermman, Paisley.....W 10
Apr. 3—Jean Sneyers, Brussels.....L 10
Apr. 24—Otello Belardinelli, Paris.....W 10
May 25—Gaetano Annaloro, Paris.....D 10
June 4—Guy Josseau, Blois.....W 10
Oct. 5—Honore Pratesi, Paris.....W 15
(French flyweight title)
Dec. 13—Peter Keenan, Paisley.....L 8

1951

Feb. 19—Teddy Gardner, Newcastle.....L 10
Apr. 5—Jean Sneyers, Paris.....L 10
July 7—Charley Bohbot, Casablanca...D 12
(French flyweight title)
Oct. 26—Marcel Mathieu, Lens.....W 10
Nov. 4—Jacques Louni, Toulouse.....W 10

1952

Feb. 18—Teddy Gardner, Newcastle KO by 6
(vacant European flyweight title)
May 15—Andre Valignat, Paris.....W 10

1953

Jan. 13—Emile Chemama, Avignon.....L 10
Feb. 1—Andre Valignat, Paris.....L 10
Feb. 28—Bernard Celestini, Valence....W 10
Mar. 18—Luis Mendes, Barcelona.....W 8
June 14—Young Martin, Madrid.....KO 14
(vacant European flyweight title)
Sept. 7—Jacques Colomb, Annecy..KO by 7
Nov. 18—Pierre Cossemyns, Brussels.....L 10
Dec. 18—Nazzareno Gianelli, Geneva....W 15
(European flyweight title)

ERIC SKIDMORE

Wednesbury, England, Welterweight

1949

Oct. 18—Colin Ainsworth, Willenhall...W 4
Oct. 21—Fred Clee, W. Bromwich.....KO 2
Nov. 8—Teddy Fellows, Kidderminster W 4
Nov. 15—Johnny McLoran, Willenhall....L 6
Dec. 5—Nipper Price, Walsall.....W 6

1950

Jan. 2—Wally Burgoyne, Walsall.....L 6
Jan. 23—Jimmy Walsh, Birmingham....L 6
Apr. 3—Wally Burgoyne, Walsall.....KO 3
Oct. 2—Wally Burgoyne, Walsall.....W 6

1951

Jan. 16—Ken Davies, Willenhall.....KO 4
Apr. 2—Harry Warner, Carlisle.....L 8
Apr. 16—Les Garbett, Birmingham.....L 6
May 26—Fred Routley, Brierley Hill.....W 6
July 7—Joe Blytheway, Shrewsbury..KO 1
Aug. 20—Eric Davies, Birmingham..KO by 5
Dec. 3—Reuben Blairs, Walsall.....D 6

1952

Jan. 7—Al Richardson, Walsall.....KO 1
Jan. 29—Reuben Blairs, Willenhall.....W 6
Mar. 5—Ken Bebbington, West Ham....W 6
Apr. 17—Tommy Hinson, Southend KO by 4
June 24—Cliff Edwards, Willenhall.....KO 5
Sept. 13—Alex Aitken, Newtown.....W 6

1953

Jan. 12—Paul King, Preston.....L 8
Feb. 2—Maurice Mancini, Walsall.....KO 3
June 29—Eddie Ricketts, Birm'ham..KO by 7
Oct. 26—Billy Wooding, Birmingham....L 12

STAN SKINKISS

Manchester, England, Featherweight
Born, Bury, October 17, 1931.

1951

Mar. 19—Ron Howarth, Manchester.....W 3
Apr. 5—Billy Connolly, Liverpool.....W 6
May 3—Gene Caffrey, Doncaster.....W 6
May 10—Jimmy Ford, Liverpool.....W 8
May 31—Don Francis, Liverpool.....KO 4
June 21—Johnny Haywood, Liverpool..KO 6
July 5—Hugh Mackie, Liverpool.....W 8
Aug. 2—Arthur Jarrett, Liverpool.....W 8
Aug. 30—Black Bond, Liverpool.....W 8
Sept. 27—Roy Groome, Liverpool.....KO 4
Oct. 18—Billy Daniels, Liverpool.....KO 6
Oct. 29—Eddie Moran, Preston.....L 8
Nov. 15—Don McTaggart, Liverpool.....L 8
Nov. 26—Tony Llanelly, Bedford.....D 8
Dec. 10—Tony Hardwick, Cheetham...KO 3

1952

Jan. 7—Ronnie Taylor, Hightown.....W 8
Jan. 14—Teddy Peckham, Derby...KO by 4
Jan. 30—Freddie Hicks, London.....W 8
Feb. 21—Charley Tucker, London.....KO 3
Mar. 6—Jackie Turpin, Liverpool.....D 10
Mar. 26—Laurie McShane, London.....KO 3
Apr. 7—Harry Croker, Manchester....KO 6
Apr. 21—Freddie King, London.....L 8
May 1—Johnny Butterworth,
Liverpool.....KO by 3
July 7—Jim Kenny, W. Hartlepool....WF 5
July 22—Sammy Bonnici, London.....L 8
Aug. 2—Denny Dawson, Sunderland...W 8
Aug. 21—Johnny Butterworth, Liverpool W 8
Sept. 11—Hogan Bassey, Liverpool.KO by 7
Sept. 30—Tommy Miller, London.....L 8
Nov. 4—Charley Tucker, London.....D 8
Nov. 19—Ken Lawrence, London.....L 8
Dec. 1—Sammy Bonnici, London.....L 8

1953

Mar. 30—Laurie McSane, London.....L 8
Apr. 30—Alby Tissong, Liverpool.....L 8
Oct. 12—Freddie King, London.....KO 3
Nov. 30—Ricky McCullough, London.....L 8

GUNTER SLADKY

German Light Heavyweight

1952

Aug. 10—Hubert Kohli, Recklinghausen KO 4
Sept. 7—Herbert Streicher, Reckl'h'n KO 2
Nov. 2—Hans Motzelt, Dortmund W 6
Nov. 9—Helmut Blaurock, Berlin KO 1
Nov. 21—Heinz Schreiber, Berlin KO 6

1953

Jan. 16—Jo Roude, Berlin L 8
Feb. 14—Bruno Junkuhn, Dortmund KO 4
Mar. 6—Smelders Dominique, Hamburg KO 2
Mar. 20—Augustin Gustin, Berlin W 6
May 15—Giovanni Alfonsetti, Munich KO by 3
June 6—Vicky, Cologne KO 4
June 19—Henri Chebault, Hamburg D 8
Oct. 8—Gunter Balzer, Hamburg D 8
Nov. 15—Willy Schagen, Dortmund L 6

PADDY SLAVIN

Irish Heavyweight Champion

Born, County Tyrone, January 9, 1927.

1947

Nov. 22—Chris Cole, Belfast KO 5
Dec. 20—Battling Igo, Belfast KO 4

1948

Jan. 10—Paddy Quirke, Belfast KO 1
Feb. 4—Tommy Smythe, Belfast KO 3
Feb. 21—Paddy Quirke, Belfast KO 1
Mar. 17—Alex Woods, Belfast W 8
July 27—Tom Reddington, Birmingham L 8
Sept. 19—Doug Mansfield, Belfast KO 2
Oct. 18—Frank Ronan, London KO 7
Nov. 8—Johnny Barton, London KO by 2
Dec. 25—Alex Woods, Belfast KO 2

1949

Mar. 1—Gerry McDermott, Belfast W 15 (Irish heavyweight title)
May 4—Lloyd Barnett, Belfast L 8
June 20—Johnny Williams, Birming. KO by 3
June 24—Amed Ben Abdallah, Belfast KO 4
Sept. 1—Don Mogard, Belfast L 8
Sept. 12—Dennis Powell, Swansea D 10

1950

Feb. 22—Dennis Powell, Belfast W 8
May 22—Willi Schagen, Carmarthen L 10
June 16—Piet Wilde, Belfast L 10
July 3—Mel Brown, Nottingham KO by 1
Nov. 7—Johnny McLeavy, London KO 4

1951

Mar. 26—Willi Schagen, Belfast KO 3
Apr. 30—Albert Finch, London L 10
Aug. 23—Ansell Adams, Liverpool W 10
Dec. 1—Garnett Denny, Belfast W 10

1952

Feb. 23—Ansell Adams, Belfast L 10
July 10—Dennis Powell, Liverpool L 8
Aug. 8—Lloyd Barnett, Dublin W 8
Sept. 10—Lou Strydom, Cardiff L 8
Oct. 14—Don Cockell, London KO by 2

1953

Feb. 27—Terry McDonald, Manchester L 8
Apr. 13—George Stern, Huddersfield KO 8
Apr. 28—Mark Hart, London KO by 1
Sept. 25—Frank Bell, Belfast KO 7
Dec. 14—Terry McDonald, Leeds L 8

JOHN SLOCKIE

Australian Lightweight

1951

July 6—Tom Johnson, Brisbane W 6
July 20—Tom Johnson, Brisbane KO 3
Nov. 9—Arthur Kelly, Brisbane D 12

1952

Feb. 15—Snowy Cullen, Brisbane D 12
Mar. 28—Mickey Thomas, Brisbane KO 2
Apr. 4—Mick Dunningham, Brisbane KO 7
Apr. 24—Ted McCoy, Brisbane D 12
May 9—Ted McCoy, Brisbane L 12
Sept. 5—Bill Lowe, Brisbane KO 9
Oct. 24—Brian Brady, Brisbane KO by 8
Dec. 15—Keith Robinson, Sydney KO 5

1953

Feb. 9—Kev Kelly, Sydney KO 6
Feb. 16—Bert Hornby, Sydney KO by 3
Mar. 16—Ted McCoy, Sydney W 10
May 11—Dick Lowe, Sydney KO by 12 (Died of injuries)

BILLY SMITH

Bangor, Ireland, Featherweight

1951

Jan. 10—Dick O'Brian, Belfast W 4
Jan. 31—Jimmy Dickson, Belfast W 4
Mar. 14—Bobby Walker, Belfast W 4
Mar. 21—Maurice Gordon, Belfast KO 2
Apr. 7—Jim Martin, Belfast W 6
Apr. 14—Jackie Willis, Belfast KO by 4
Apr. 21—Billy Taylor, Glasgow KO by 4
May 12—Jim Fisher, Belfast L 6
June 23—Sandy Brown, Belfast L 6
Oct. 24—Jackie Davidson, Belfast L 6
Dec. 5—Jim Martin, Belfast W 6
Dec. 12—Jim Robinson, Belfast L 6

1952

Jan. 2—Bob McKay, Belfast L 6
Jan. 16—Jackie Davidson, Belfast W 6
Jan. 30—Billy Skelly, Belfast L 6
Feb. 27—Tommy Burns, Belfast W 6
Mar. 12—Jim Robinson, Belfast L 6
Apr. 5—Jackie Willis, Belfast D 8
Apr. 23—Gerry O'Neill, Belfast L 6
Aug. 9—Jackie Davidson, Belfast KO by 4
Sept. 17—Gerry O'Neill, Belfast W 6
Sept. 24—Joe Collins, Belfast L 6
Oct. 11—Mike Feeney, Belfast W 4
Oct. 22—Colin Clough, Belfast W 6
Nov. 1—Jim Fisher, Belfast D 8
Nov. 22—Eddie Higgins, Belfast KO 4
Nov. 29—Sammy Fisher, Belfast L 8
Dec. 20—Sammy Fisher, Belfast L 8

1953

Jan. 14—Jim Fisher, Belfast L 8
Feb. 7—Jackie Davidson, Belfast L 8
Mar. 21—Pat Marley, Belfast KO 6
May 9—Ray Long, Belfast W 8
May 16—Jackie Willis, Belfast L 8
Aug. 15—Billy Graham, Belfast KO 3
Sept. 5—Andy Monaghan, Belfast W 8
Oct. 10—John Kenny, Belfast W 8
Nov. 14—Jackie Dyer, Belfast KO 3
Nov. 28—Johnny Kenny, Belfast L 8

PETER SMITH

Huddersfield, England, Welterweight

Born, February 28, 1932.

1951

Apr. 2—Wally Barkass, Preston W 4
Apr. 18—Myles Ratchford, Huddersfield W 6
Apr. 30—Jimmy Gregory, Preston D 4
June 8—Jeff Walters, Mexborough D 6
June 15—Billy Billington, Burnley W 6
July 2—Ronnie Bate, Preston KO 2
July 7—Jimmy Ford, Ryhope L 6
July 10—Billy Billington, Liverpool W 6
July 25—Jimmy Gregory, Morecambe W 6
Aug. 27—Mias Johnson, Preston W 6
Sept. 20—Dick Ashcroft, Liverpool L 6
Oct. 22—Harold Urch, Newcastle W 6
Oct. 29—Jimmy Dunn, Preston W 6
Nov. 15—Harold Palmer, Doncaster W 8
Dec. 3—Billy Davenport, Derby W 6
Dec. 19—Les Dean, Huddersfield W 8

1952

Jan. 14—Dennis Yearby, Newcastle KO by 3
Feb. 7—Ronnie Doyle, Liverpool W 6
Feb. 18—Dennis Yearby, Newcastle W 6
Mar. 3—Roy McGregor, Carlisle W 8
Mar. 10—Wally Mays, Leeds L 6
Mar. 25—Dick Ashcroft, Bury W 8
Apr. 7—Bobby Horne, Preston W 6
Apr. 18—Dennis Yearby, Manchester W 8
Apr. 24—Dick Levers, Doncaster KO 5
May 12—Johnny Cross, Oldham D 8
May 27—Phil Mellish, Bury W 8
June 16—Tommy Hinson, Letchworth L 8
Aug. 18—Sammy Gibbinson, Sunderland W 8
Aug. 25—Dave Brandon, Newcastle D 8
Sept. 13—Mickey O'Neill, Belfast L 8
Sept. 29—Dennis Yearby, Newcastle L 8
Dec. 18—Tim McLeary, Liverpool W 8

1953

Feb. 23—Jimmy Croll, Newcastle W 8
Apr. 1—Paul King, Preston L 8

Apr. 13—Paul King, Huddersfield W 8
May 27—Paul King, Manchester W 8
June 6—Jackie Keough, Durham L 8
Aug. 15—Bunty Adamson, Belfast W 8
Sept. 5—Terry Cullen, Durham W 8
Oct. 27—Jimmy Croll, Dundee L 8
Nov. 21—Bunty Adamson, Belfast L 10

GERRY SMYTH

Belfast, Ireland, Lightweight

1946

June 13—Stan Hawthorne, Liverpool KO by 6
July 18—Bert Hornby, Liverpool KO by 4
Dec. 26—Laddy Dowdall, Belfast L 8

1947

Feb. 7—Johnny Russell, Blackpool D 10
Feb. 13—Dick Levers, Liverpool KO 1
Apr. 24—Tom Smith, Newcastle L 8
Apr. 28—Billy Thompson, Manchester KO by 8
June 11—Paddy Kelly, Belfast KO 3

1948

Feb. 4—Harry McMurdie, Belfast W 8
Mar. 4—Kid Germaine, Liverpool L 8
Mar. 17—Mickey McAloran, Belfast W 8
Sept. 11—Jim Keery, Belfast KO 3
Sept. 28—Jim Keery, Belfast KO by 4
Nov. 29—Don Cameron, Belfast LF 2
Dec. 15—Johnny Smith, Glasgow L 8
Dec. 25—Billy Barton, Belfast W 8

1949

Jan. 6—Johnny Smith, Glasgow W 8
Jan. 25—Jim Kerry, Belfast KO by 13
May 2—Hugh Smith, Belfast W 8
June 24—Kid Germain, Belfast KO by 2
Sept. 1—Tom McMenamy, Belfast KO 3
Nov. 30—Mickey O'Neill, Belfast KO by 9

1950

Feb. 22—Johnny Flannigan, Belfast WF 6
Mar. 18—George Frost, Belfast KO 5
Apr. 1—Billy Crane, Belfast LF 3
Apr. 22—John Parry, Belfast W 8
May 13—Harry Brown, Belfast KO 3
May 31—Johnny Flannigan, Gl'g'w KO by 1
June 16—Pat Kelly, Belfast W 10
Sept. 2—John Parry, Belfast W 8
Dec. 2—Ron Williams, Belfast KO 3
Dec. 4—John Parry, Monaghan W 8
Dec. 27—Harry Hughes, Belfast W 8

1951

Feb. 22—Peter Fallon, Liverpool L 10
Mar. 21—Harry Lewis, Belfast KO 2
May 19—Walter Holden, Belfast KO 1
June 9—Charley Fawcett, Belfast W 8
Sept. 15—Roy Sharples, Belfast KO 7
Oct. 6—Bob Anderson, Londonderry W 8
Oct. 13—Al Brown, Belfast L 8
Dec. 26—Billy Shaw, Belfast L 8

1952

Feb. 23—Mickey O'Neill, Belfast W 12
Aug. 30—Harry Warner, Belfast L 8
Sept. 6—Phil Mellish, Belfast L 8
Oct. 11—Santos Martins, Belfast D 8

1953

Jan. 24—Johnny Cross, Belfast L 8
June 6—Johnny Cross, Belfast L 8
June 27—Ricky McCullough, Belfast L 12
(N. Ireland lightweight title)
Aug. 8—Sandy Manuel, Belfast KO by 2
Sept. 25—Ricky McCullough, Belfast W 12
(N. Ireland lightweight title)
Nov. 28—John Watson, Belfast KO 3

JEAN SNEYERS

European Featherweight Champion

Born, Mulhouse, Belgium, August 11, 1927.

1948

Jan. 14—Andre Brenner, Brussels W 8
Mar. 20—P. Backelandt, Charleroi KO 2
May 23—P. Trullemans, Brussels W 10
June 2—G. Van den Bos, Brussels KO 7
Oct. 11—Andre Covex, Brussels KO 4
Oct. 27—Norman Tennant, Glasgow KO by 3

1949

Jan. 27—Theo Nolten, Brussels W 10
Feb. 24—E. Ferraro, Brussels KO 5
Mar. 9—O. Belardinelli, Brussels W 10
Apr. 6—Jules Robaeys, Brussels KO 7
(Belgian flyweight title)
May 2—Norman Lewis, Abergavenny W 10
Sept. 30—Michel Verhamme, Gand W 10
Nov. 19—Maurice Sandeyron, Brussels W 10

1950

Feb. 8—Luis Fernandez, Brussels W 10
Mar. 7—Peter Keenan, London L 10
Apr. 3—Louis Sckena, Brussels W 10
July 21—Hans Schneider, Ostend KO 6
Sept. 19—Guy Josseau, Paris KO 3
Oct. 3—Otello Belardinelli, Antwerp KO 8
Oct. 30—Terry Allen, Nottingham W 15
(European flyweight title)
Nov. 18—Honore Pratesi, Brussels KO 3
(European flyweight title)
Nov. 28—Tino Cardinale, Antwerp W 10
Dec.—Relinquished European flyweight title to compete as bantamweight.

1951

Jan. 24—Primo Rubio, Brussels W 10
Feb. 10—Antonio Castellanos, Brussels KO 6
Feb. 20—Armand Deianna, Antwerp KO 8
Mar. 7—Theo Medina, Brussels KO 4
Apr. 5—Louis Skena, Paris W 10
Apr. 18—Caliostro Etter, Brussels W 10
June 16—Caliostro Etter, Liege W 10
Sept. 19—Emile Chemama, Brussels W 10
Oct. 23—Eddie Carson, London KO 8
Nov. 10—Dante Bini, Liege W 10
Dec. 5—M. Sandeyron, Brussels W 10

1952

Jan. 6—Sam Conforti, Charleroi KO 6
Feb. 9—Ray Famechon, Brussels D 10
Mar. 8—Dante Bini, Brussels W 10
Apr. 7—Nicola Funari, Liege W 10
May 21—Peter Keenan, Glasgow KO 5
(European bantam title)
June 21—Gaetano Annaloro, Antwerp KO by 6
Sept. 15—Guido Ferracin, Liege W 10
Oct. 4—Gaetano Annaloro, Brussels W 10
Nov. 3—Andre Benatar, Liege W 10
(Relinquished European bantam title to compete as featherweight)
Dec. 15—Maurice Forni, Liege W 10

1953

Jan. 17—Ray Famechon, Brussels L 10
Feb. 23—Robert Cohen, Paris L 10
Mar. 28—Robert Cohen, Brussels D 10
June 14—Ray Grassi, Marseilles D 10
July 4—Gaetano Annaloro, Marseilles W 10
Oct. 17—Ray Famechon, Brussels W 15
(European featherweight title)
Nov. 9—Amleto Falcinelli, Liege W 10
Dec. 13—Morlay Kamara, Brussells W 10

WIM SNOEK

Dutch Light-Heavyweight Champion

Born, Amsterdam, 1927.

1950

Oct. 2—Kees Graafland, Rotterdam W 6
Nov. 27—Bob Francois, Rotterdam W 6
Nov. 30—Jacquemain, Armsterdam KO 1

1951

Feb. 27—Loris Saccavini, The Hague KO 2
Mar. 19—Roger, Amsterdam W 6
May 3—Gerrit Lefebre, Amsterdam KO 2
May 17—L'Hotellerie, Amsterdam KO 2
June 10—Al Gerard, Antwerp L 4
Aug. 9—Albert Heyen, Amsterdam W 10
Oct. 1—Dick Langley, Rotterdam W 10
Oct. 9—Emile de Greef, Amsterdam W 8

1952

Feb. 11—Lucien Corenthin, Rotterdam W 10
Feb. 25—Charley Anglee, Amsterdam KO by 9
Sept. 22—Smelders Dominique, Rotterdam W. 8
Dec. 27—Roland Guille, Beausoleil KO 8

1953

Jan. 16—Hans Schwartzmann, Beausoleil KO 7
Feb. 18—Willi Schagen, Armsterdam W 12
(Dutch light-heavyweight title)
Mar. 27—Eli Elandon, Amsterdam W 10
Apr. 29—Winnfried Henne, Amsterdam KO 5
May 18—Albert Finch, London W 10
Nov. 10—Brian Anders, London LF 6
Nov. 27—Heinz Sachs, Amsterdam W 10
Dec. 27—Hans Stretz, Berlin D 8

STAN SOBOLAK

French Flyweight

Born, St. Denis, August 8, 1929.

1952

Sept. 26—J. Bihi, St. Ouen ..... W 6
Oct. 17—M. Sevelle, St. Ouen ..... W 6
Nov. 14—S. Galmi, St. Denis ..... KO 6
Dec. 6—C. Pezzuto, Paris ..... D 6
Dec. 13—G. Lemaire, Dombasie ..... D 6

1953

Jan. 31—R. Igoustad, Limoges ..... KO 4
Feb. 11—Pietro Rollo, Milan ..... L 6
Feb. 21—Y. Kawa, Paris ..... W 6
Mar. 10—Badji, Orleans ..... W 8
Mar. 24—J. Mermet, Paris ..... KO 6
Apr. 14—Said Galmi, Paris ..... KO 5
May 9—Salah Ouchecha, Paris ..... W 8
June 6—Georges Lafage, Paris ..... KO 5
June 12—Moncef Fehri, Paris ..... D 8
Oct. 1—C. Pezzuto, Paris ..... KO 6
Oct. 30—Moncef Fehri, Paris ..... D 6

CHAMRERN SONGKITRAT

(Samroeng Simadi)

Thai (Siamese) Bantamweight

Born, Roieet, Thailand, October 20, 1928.

(Complete record unavailable)

1951

Nov. 19—Tanny Campo, Bangkok ..... D 10

1952

July 26—Larry Bataan, Manila ..... L 12
Oct. 13—Speedy Cabanela, Bangkok ..... W 12
(lightweight title of Orient)

1953

Mar. 1—Masahi Akiyama, Bangkok ..... W 12
(lightweight title of Orient)
May 31—Vic Herman, Bangkok ..... W 10
Oct. 13—Jimmy Pearce, Bangkok ..... KO 1

RAY SOUPLY

Belgian Lightweight

Born, Biesmes, April 20, 1928.

1950

Jan. 10—Harneveld, Antwerp ..... W 8
Feb. 10—L. Atto, Maubeuge ..... L 10
Mar. 15—Edgard De lannoit, Liege ..... D 8
Apr. 4—Antonio Iturbe, Namur ..... W 8
Apr. 26—Roger Guerard, Liege ..... W 8
Oct. 10—E. Trefois, Charleroi ..... W 8
Nov. 21—L. Bourlet, Charleroi ..... W 10
Dec. 19—Roger Delabassee, Charleroi ..... W 10

1951

Jan. 25—Young Cyclone, Verviers ..... W 10
Feb. 6—Gerard Laurent, Amiens ..... W 10
Feb. 20—Manu Maurelle, Charleroi ..... W 10
Mar. 15—Jan Nicolaas, Verviers ..... D 10
Apr. 17—Jan Nicolaas, Charelet ..... W 8
Aug. 25—Hermann Koerber, Ostend ..... W 10
Oct. 2—Andre Benatar, Chatlet ..... W 10
Oct. 23—Roger Delabassee, Charleroi ..... W 10
Nov. 10—Jacques Prigent, Brussels ..... D 10
Nov. 27—J. Bouhier, Charleroi ..... KO 6

1952

Jan. 8—Francis Bonnardel, Charleroi ..... D 10
Jan. 22—Robert DiMayo, Charleroi ..... W 10
Apr. 6—Morlay Kamara, Namur ..... D 10
Oct. 21—Jacques Dehaye, Charleroi ..... W 10
Dec. 15—Serge Ceustermans, Liege ..... W 8

1953

Feb. 7—Louis Carrara, Brussels ..... KO by 1
Oct. 27—Sylvain Therouse, Charleroi ..... W 10
Nov. 17—Rene Bolivia, Charleroi ..... W 10

BRIAN SPENCE

Lisburn, Ireland, Welterweight

1950

May 10—Mick Gunn, Belfast ..... KO 2
May 24—Jackie Hughes, Belfast ..... KO 1
Aug. 2—Jim Walker, Belfast ..... KO 1
Aug. 23—Jack Simpson, Belfast ..... KO 1
Sept. 20—Jackie Donnelly, Belfast ..... KO 4
Oct. 18—Peter Morgan, Belfast ..... KO 3
Nov. 15—Gerry Hassett, Belfast ..... L 6
Dec. 6—Tommy Hill, Belfast ..... KO 4

1951

Jan. 24—Dave Fisher, Belfast ..... L 6
Feb. 14—Gerry McManus, Belfast ..... KO by 1
Apr. 4—Mickey Molloy, Belfast ..... W 6
Apr. 18—Bert Dunlop, Belfast ..... KO 4
June 2—Mickey Molloy, Belfast ..... W 6
June 30—Johnny King, Belfast ..... KO by 2
Oct. 6—Mickey Molloy, Belfast ..... W 6
Oct. 20—Gerry Peters, Belfast ..... L 6
Dec. 5—Gerry Peters, Belfast ..... KO 1
Dec. 19—Johnny King, Belfast ..... W 6

1952

Jan. 23—Bert Dunlop, Belfast ..... W 6
Feb. 20—Johnny Blane, Belfast ..... KO 3
Mar. 5—Bert Dunlop, Belfast ..... KO 2
May 31—Gerry Peters, Belfast ..... KO 1
July 25—Gerry Peters, Banbridge ..... KO 1
Aug. 23—Arthur Garrett, Belfast ..... W 8
Sept. 6—Frankie Webb, Belfast ..... W 8
Nov. 5—Brian Coxhead, Belfast ..... KO by 2

1953

Feb. 21—Tommy Cottnam, Belfast ..... KO 3
July 29—Leo Deehan, Derry ..... KO 4
Aug. 15—Ivan Hutton, Belfast ..... KO by 1

CLIFF SPINKS

Golborne, England, Lightweight

1951

Jan. 26—Colin Clough, Blackpool ..... W 4
Feb. 9—Colin Clough, Blackpool ..... W 4
Mar. 1—Jackie Craddock, Liverpool ..... D 4
Mar. 22—Jackie Clayton, Liverpool ..... W 4
Apr. 16—Tony Green, Preston ..... KO by 4
June 4—Billy Ashcroft, Preston ..... L 4
June 21—Colin Clough, Barnoldswick ..... KO 4
July 2—Billy Swift, Preston ..... L 6
July 20—Billy Ashcroft, Manchester ..... KO by 1
Aug. 13—Colin Clough, Fleetwood ..... D 6
Nov. 8—Roy Thomas, Liverpool ..... W 4
Nov. 2—Les Herbert, Blackpool ..... L 6
Nov. 20—Johnny Noble, Northwich ..... W 6
Dec. 4—Tony Green, Tarporley ..... D 6
Dec. 17—Keith Edmunds, Preston ..... W 4

1952

Jan. 11—Colin Clough, Blackpool ..... KO by 2
Feb. 22—Tommy Foss, Blackpool ..... W 4
Feb. 28—Chris Rafferty, Liverpool ..... L 6
Mar. 20—Jackie Craddock, Wigan ..... D 4
May 1—Tommy Foss, Liverpool ..... D 6
July 17—Steve Trainor, Liverpool ..... L 6
Sept. 25—Pat McCarthy, Liverpool ..... W 6
Oct. 30—Chris Rafferty, Liverpool ..... W 6
Nov. 20—Des Capper, Liverpool ..... W 6

1953

Jan. 30—Pat McCarthy, Blackpool ..... D 8
Feb. 25—Pat McCarthy, Blackpool ..... KO by 5
Mar. 28—Joe King, Belfast ..... W 8
Aug. 6—Mickey Stasak, Liverpool ..... W 6
Aug. 20—Chris Howson, Liverpool ..... W 6

JULIEN STACCINI

French Lightweight

1952

July 26—Robert Barthelemy, Monaco ..... KO 2

1953

Feb. 7—Juan Viana, Granville ..... W 8
Feb. 18—Sylvain Therouse, Marseilles ..... W 10
Mar. 3—Bousmaha, Menton ..... KO 7
Mar. 24—Sauveur Chiocca, Marseilles ..... L 8
Aug. 2—Adjemian, Marseilles ..... KO 5
Sept. 27—Walter Garbelli, Milan ..... L 8
Nov. 16—Felice Gallo, San Severo ..... L 8

LEO STAROSCH

German Welterweight

Born, Essen, July 12, 1922. Started boxing professionally 1946, and through 1949 engaged in 32 bouts; knockouts 13; won 5; drew 7; lost 6; knocked out by 1.

1950

Jan. 20—Herchen, Berlin ..... W 8
Mar. 12—Oechsle, Berlin ..... D 8
Apr. 7—Chomutowski, Dortmund ..... KO 7
May 28—Schmitz, Berlin ..... D 10
July 2—Stonewall Jackson, Berlin ..... W 10
Aug. 5—Rudi Pepper, Dortmund ..... D 8
Aug. 20—Handtke, Berlin ..... D 8

Oct. 15—Jimmy Liggett, Dortmund.....W 6
Dec. 1—Harry Brandscheit, Dusseldorf .....KO 3

1951

Jan. 4—Billy Zaduk, Munich.....W 8
Feb. 10—Hans Schmitz, Dusseldorf....KO 1
Mar. 24—Van Bernum, Krefeld.....W 6
Apr. 6—Franz Szuzina, Dusseldorf.....W 8
May 4—Carl Schmidt, Munich.....D 8
May 9—Ettore Santella, Vienna.....KO 7
May 13—Tommy Bell, Krefeld.....KO 8
June 17—Hans Schmitz, Essen.....W 8
June 20—Tommy Bell, Dusseldorf.....W 6
July 22—Peter Muller, Essen.....L 12
(German middleweight title)
Aug. 11—Burl Charity, Cologne.....D 8
Sept. 1—Hein Wiesner, Vienna.....W 10
Oct. 14—Charley Anglee, Dortmund.....L 8
Dec. 1—Snucky de Bruin, Essen.....D 8
Dec. 26—Heinz Streicher, Duisberg....KO 6

1952

Feb. 1—Horst Kemena, Essen.....W 6
Feb. 16—Paul Chomuntowski, Dortmund W 6
Apr. 6—Fritz Gahrmeister, Dortmund..W 8
May 3—Kurt Jagals, Krefeld.....KO 1
May 9—Jean Invernizzi, Hamburg.....W 8
June 15—Gustav Scholz, Essen.....L 12
(German welterweight title)
July 6—Paul Chomuntowski, Oberhausen .....KO 3
Aug. 3—Charley Anglee, Essen.....L 8
Aug. 23—Armandus Spitzkopf, Hamburg W 6
Sept. 6—Don Ellis, Oberhausen.....D 8
Oct. 4—Fritz Schwering, Krefeld.....W 8
Nov. 19—Werner Handke, Kiel.....L 12
(vacant German welterweight title)
Oct. 31—Siegfried Formella, Cologne...KO 4

1953

Jan. 16—Chris Christensen, Copenhagen .....LF 9
Jan. 31—Fritz Schwering, Osnabrueck..KO 1
Apr. 24—Helmut Werfel, Essen.....KO 6
June 5—Al Mobley, Vienna.....D 10
June 21—Otto Hentrich, Bremen .....KO 3
July 11—Hans Baumann, Solingen.....W 6
Aug. 29—Hans Baumann, Essen.....D 8
Sept. 18—Jimmy King, Geneva.....L 10
Oct. 4—Gilbert Lavoine, Lille.....L 10
Dec. 5—Alois DeWulf, Bruges.....L 10

HELMUT STEINER

Austrian Lightweight

Born, December 31, 1929.

1953

June 5—Kochmannowitsch, Vienna ....W 4
June 10—Walter Klapka, Vienna.....KO 4
July 17—Ernst Nesemann, Vienna.....W 6
Sept. 4—Heinz Ruemke, Vienna.....W 6

GEORGE STERN

Glasgow, Scotland, Heavyweight

1948

Nov. 26—Ray Wilding, Isle of Man.....KO 4
Dec. 20—Hugh McDonald, Hamilton...KO 3

1949

Apr. 1—Matt Hardy, Ardwick.....KO 4
Apr. 26—Battling Joe Igo, Ashton .....KO 2
May 12—Bill Brennan, Liverpool .....W 6
May 27—Maxwell Ijeh, Ardwick .....WF 2
Aug. 22—Frank Ronan, Manchester ..KO 5
Oct. 3—Frank Bell, Manchester..KO by 4
Oct. 17—Johnny Pilkington, Manchester .....KO 2
Oct. 31—Maxwell Ijeh, Manchester ....KO 2
Nov. 15—Eddie Vann, London .....KO by 1

1950

Mar. 8—Hugh McDonald, Glasgow.....W 6
Mar. 28—Peter McMann, Grimsby.....W 8
June 30—Jim Moran, Manchester.....W 8
Sept. 6—Hugh McDonald, Dundee.....KO 3
Sept. 25—Frank Bell, Leeds.....KO 8

1951

Jan. 22—Reg Andrews, Leicester.....WF 6
Feb. 23—Frank Bell, Manchester....KO by 1
Apr. 16—Don Scott, Birmingham...KO by 3
May 7—George Nuttall, Coventry.....W 6
June 22—Hugh McDonald, Alloa.....WF 7

1952

Feb. 20—Lou Strydom, Glasgow.....WF 5
Apr. 14—Simon Templar, Carmarthen KO by 2
Apr. 23—Lou Strydom, Glasgow...KO by 3

1953

Apr. 13—Paddy Slavin, Huddersfield KO by 8
Oct. 8—Joe Bygraves, Liverpool.....LF 3

SID STEVENS

New Zealand Lightweight

(Complete record unavailable)

1953

Feb. 14—Frank Wilson, Petone.....L 15
(New Zealand lightweight title)
Apr. 6—Frank Wilson, Petone.....W 10
Apr. 13—Bluey Wilkins, Auckland..KO by 3
June 25—Arthur Kelly, Hastings.....L 10
July 23—Dick Lowe, Hastings.....W 10

GILBERT STOCK

French Middleweight

Born, St. Martin-du-Tertre (Yonne), July 27, 1920. Turned professional in 1946.

1948

Jan. 16—Lucien Caboche, Paris .....L 10
Feb. 22—Jury VII, Paris .....KO 6
Mar. 7—Kid Marcel, Paris .....L 10
Mar. 19—Fred Flury, Geneva .....L 10
Apr. 3—Carlo Mola, Milan .....L 10
Apr. 11—Walter Momber, Douai .....W 10
July 17—Oucissa, Casablanca .....KO 5
Sept. 16—Yrgo Piitulainen, Helsinki .....L 10
Sept. 30—Claude Ritter, Paris .....D 10
Oct. 28—Gus Degouve, Paris.....W 10
Nov. 9—Germain Caboche, Amiens ....KO 7
Nov. 18—Andre Schmit, Nantes .....KO 6
Dec. 4—Jean Walzack, Algiers .....W 10
Dec. 13—Gus Degouve, Paris .....D 10

1949

Jan. 4—Mickey Laurent, Evreux .....L 10
Jan. 13—Serge Barthelemy, Paris .....L 10
Mar. 19—Luc van Dam, Paris .....L 10
Apr. 1—Serge Barthelemy, Bordeaux..W 10
Apr. 19—Jo Vincenzi, Amiens .....W 10
May 7—Omar Kouidri, Algiers .....L 10
June 2—Serge Barthelemy, Paris .....W 10
June 20—Lucien Krawsyck, Nancy .....L 10
Oct. 3—Leon Nowiasz, Paris .....KO 9
Oct. 15—Albert Heyen, Brussels .....W 10
Oct. 31—Tiberio Mitri, Paris .....L 10
Dec. 1—Michel Lapourielle, Troyes.....D 8
Dec. 24—Serge Barthelemy, Dijon.....W 10

1950

Jan. 31—Randolph Turpin, London.....L 8
Feb. 18—Michel Lapourielle, Brussels...L 6
Mar. 13—Bobby Dawson, Paris.....L 10
Mar. 27—Jean Wanes, Rennes.....W 10
Apr. 13—Jan de Brun, Amsterdam....KO 5
Apr. 30—Jo Vincenzi, Hautmont.....W 8
May 9—Harry Bos, Amsterdam....KO by 2
June 17—Charles Humezt, Henin-Lietard..L 10
Aug. 6—Pierre Langlois, Pont-Audemer..L 10
Oct. 8—Jimmy Swann, Lille.....W 10
Oct. 18—Arthur Acha, Brussels.....W 8
Oct. 28—Albert Heyen, LaLouviere.....W 10
Nov. 11—Peter Muller, Frankfurt.....L 10
Nov. 23—Kid Marcel, Paris.....L 10
Nov. 30—Franco Molina, Verviers.....KO 5
Dec. 25—Gustav Scholz, Frankfurt.....L 8

1951

Jan. 14—Jean-Jacques Invernizzi, Metz..L 10
Jan. 25—Bobby Dawson, Paris.....L 10
Feb. 21—Cyrille Delannoit, Brussels KO by 1
Mar. 23—Jean-Jacques Invernizzi, Mulhouse .....KO 4
Apr. 13—Kid Gameiro, Limoges.....W 10
June 9—Georges Chape, Paris.....ND 2
(bout stopped by rain)
July 11—Ivano Fontana, Bologna.....L 10
Aug. 9—Jacques Royer-Crecy, Monaco..L 10
Sept. 1—Tiberio Mitri, Varese.....L 10
Nov. 1—Heinz Sanger, Cologne.....D 10
Dec. 13—Charley Humez, Nancy.....L 10

1952

Jan. 10—Robert Vallet, Paris.....KO 5
Feb. 7—Gino Campagna, LaSpezia.....L 10
Mar. 6—Jules Bouquet, Paris.....L 10

Mar. 23—Serge Barthelemy, LeHavre____L 10
June 6—Tino Albanese, Chateauroux____D 10
June 20—Johnny Sullivan, Manchester___L 8
Aug. 14—Antono Soldevilla, St. Jean_____L 10
Sept. 13—Franco Festucci, Rome_____L 8
Oct. 20—Germinal Ballarin, Paris_____L 10
Dec. 6—Gino Menozzi, Flers_____W 10

1953

Feb. 6—Olle Bengtsson, Gothenburg____L 10
Mar. 10—Baby Day, Orleans_____L 10
Apr. 4—Gaston Meulebrouck, Granville L 10
May 9—Serge Barthelemy, Granville___L 10
July 11—Bruno Tripodi, Nice_____KO by 1

HANS STRELECKI

German Light Heavyweight

Born, Dortmund, February 12, 1927. Started professional boxing 1946 and through 1949 engaged in 45 bouts; knockouts, 13; won, 25; drew, 3; lost, 2; knocked out by 2.

1950

Apr. 22—Heinz Sachs, Krefeld_____KO by 5
May 12—Oremek, Krefeld _____W 6
May 20—Sieben, Krefeld _____W 6
June 23—Bastian, Krefeld _____W 6
July 15—Henne, Dusseldorf _____W 8
Aug. 5—Vermeulen, Dusseldorf _____W 8
Sept. 16—Frittgen, Hamm _____KO 6
Oct. 15—Lloyd Marshall, Dortmund_____D 8
Dec. 9—Don Lee, Essen_____W 8
Dec. 15—Burl Charity, Iserlohn_____WF 3

1951

May 14—Heinz Sachs, Essen_____D 12
(German light-heavyweight title)
June 8—Don Ellis, Munich_____D 8
July 7—Dieter Hucks, Hamburg_____W 8
July 22—Winnfried Henne, Essen_____D 8
Aug. 19—Don Ellis, Hanover_____W 8
Oct. 14—Giovanni Ferrari, Dortmund___W 8

1952

Mar. 9—Gerhard Hecht, Dortmund_____L 8
Apr. 12—Charley Anglee, Hamm____KO by 4
May 3—Stephane Olek, Antwerp_____L 6
July 20—Heinz Titze, Dortmund____KO by 3
Nov. 3—Hans Friedrich, Dortmund_____D 6

1953

Jan. 23—Karl Ameisbichler, Hamburg__W 6
Mar. 6—Willi Hoepner, Hamburg__KO by 7
Apr. 11—Karl Ameisbichler, Kiel___KO by 5
Apr. 26—Mario Scandelli, Wurzburg____KO 3
May 16—Willi Besmanoff, Berlin_____D 8
Aug. 8—Jimmy King, Hamburg____KO by 3
Nov. 20—Hans Baumann, Wuppertal___KO 2
Dec. 5—Hans Friederich, Munich__KO by 2

HANS STRETZ

German Middleweight Champion

Born, Erlangen, January 19, 1928. Started boxing professionally 1948, and through 1949 engaged in 22 bouts; knockouts, 15; won, 4; drew, 3.

1950

Jan. 14—Robert Lumma, Berlin _____KO 5
Feb. 10—Helmuth Thurau, Berlin _____KO 2
Feb. 27—Michele Marini, Berlin _____W 8
Apr. 4—Gerhard Hecht, Berlin _____D 8
June 4—Ken Stribling, Berlin_____L 8
July 30—Karl Bakowitsch, Berlin _____KO 2
Sept. 10—Peter Muller, Berlin _____KO by 3
(German middleweight title)
Dec. 25—Ray Robinson, Frankfurt___KO by 5

1951

Apr. 15—Widmer Milandri, Berlin_____W 8
May 19—Heinz Sanger, Berlin_____KO by 5
Aug. 5—Walter Gasparek, Munich____KO 3
Aug. 17—Jean-Jacques Invernizzi,
Munich _____W 8
Sept. 1—Ramon Martinez, San
Sebastian _____KO 6
Sept. 15—Jose Ferrer, Barcelona_____KO 6
Sept. 23—Julian Humanes, Barcelona___KO 7
Oct. 26—Ben Buker, Barcelona_____W 10
Nov. 25—Jose Borondo, Berlin_____KO 1

1952

Feb. 2—Jean Invernizzi, Stuttgart_____W 8
Feb. 24—Giovanni Manca, Berlin_____W 8
Mar. 8—Bruno Junkuhn, Giessen_____KO 7
Apr. 4—Paul Schnirrmann, Hamburg___W 8
Apr. 26—Peter Muller, Berlin_____WF 3
(German middleweight title)
June 7—Peter Muller, Cologne_____WF 8
(German middleweight title)
Aug. 15—Jacques Royer-Crecy, Berlin___W 8
Sept. 5—Albert Heyen, Munich_____KO 5
Oct. 17—Don Ellis, Munich_____W 8
Nov. 9—Franz Szuzina, Berlin_____W 12
(German middleweight title)
Dec. 26—Andre de Keersgieter, Berlin__KO 9

1953

Jan. 16—Heinz Sanger, Munich_____KO 5
Apr. 17—Antonio Soldevilla, Berlin___KO 8
May 16—Gerhard Hecht, Berlin____KO by 10
(German light-heavyweight title)
July 5—Alex Buxton, Berlin_____W 8
Aug. 29—Ray Schmit, Berlin_____W 8
Sept. 5—Willie Armstrong, Cologne_____W 8
Oct. 8—Willi Hoepner, Hamburg_____D 10
Dec. 27—Wim Snoek, Berlin _____D 8

JACQUES STROCCHIO

French Light-Heavyweight

Born, Nice, June 15, 1929.

1951

Feb. 13—Richard Banaszack, Nice_____W 6
Mar. 5—Ernesto Forza, Beausoleil_____W 6
Apr. 19—Alex Ceremonia, Menton_____W 10
May 3—Jean Laugier, Nice_____W 8
Dec. 15—Roland Guille, Tours_____L 10

1952

Jan. 12—Alex Ceremonia, Cannes_____L 10
Feb. 18—Gaetano Guerrerira, Beausoleil_W 8
Apr. 4—Idrissa Diop, Cannes_____KO 8
Apr. 13—Jean Laugier, Aix-en-
Provence _____KO 8
May 9—Michel Lapourielle, Cannes ____D 10

1953

Feb. 7—Jean Rouch, Cannes_____W 10
Apr. 3—Gianni Ferrari, Cannes_____KO 3
Apr. 30—Jesus Ortuzar, Cannes_____KO 8
May 30—Alex Ceremonia, Nice_____KO 12

LOU STRYDOM

South African Heavyweight

1951

*Jan. 27—Adrian Scheepers, Jo'burg____KO 1
*Jan. 27—Ray Sands, Johannesburg_____KO 1
Feb. 25—Archie Smith, Johannesburg__KO 2
Mar. 31—Fred Vorster, Johannesburg__KO 6
May 19—Ray Sands, Johannesburg_____KO 1
June 6—Reg Andrews, Pretoria_____KO 5
July 14—Conrad Botha, Johannesburg__KO 1
July 26—Rex Christie, Durban_____KO 1
Sept. 1—Giorgio Milan, Johannesburg__W 10
Nov. 3—Jo Weidin, Jo'burg_____KO by 7
*Both bouts same card.

1952

Feb. 20—George Stern, Glasgow_____LF 5
Apr. 23—George Stern, Glasgow_____KO 3
May 4—Jock McVicar, London____KO by 2
July 25—George Nuttall, Manchester
KO by 3
Sept. 10—Paddy Slavin, Cardiff_____W 8
Dec. 17—George Bissett, Cape Town___KO 2
(vacant South African heavyweight title)

1953

Jan. 31—Johnny Arthur, Jo'burg___KO by 9
(South African heavyweight title)
Apr. 11—Johnny Arthur, Kroonstad_KO by 10
(South African heavyweight title)
July 25—Johnny Arthur, Jo'burg____KO by 6
(South African heavyweight title)

JOHNNY (JOHN L.) SULLIVAN

Preston, England, Middleweight

Born, December 19, 1932.

1948

Dec. 14—Wilf Stacey, Hyde _____W 4

1949

Jan. 25—Eric Roberts, Hyde _____D 6
Jan. 31—Fred Holmes, Nottingham _____W 4
Feb. 7—Eric Billington, Preston _____L 4
Feb. 24—Eric Roberts, Hanley _____W 6
Mar. 25—Ossie Hall, Manchester _____L 6
Oct. 3—Eric Billington, Manchester__KO 4
Nov. 15—Bobby Graham, Manchester ___W 6
Dec. 26—Gordon Ashun, Rhyl _____W 6

1950

Jan. 5—Jackie Socks, Liverpool _____KO 1
Jan. 16—Johnny Cross, Preston _____KO 5

Feb. 2—Joe Black, Liverpool ---------KO 1
Feb. 14—Gerry Hames, Preston --------KO 2
Mar. 1—Roy Davies, Manchester -------L 6
Mar. 13—Alf Marsh, Preston ----------KO 2
Mar. 20—Sam McKnight, Blackburn----KO 1
Apr. 3—Tony Dwyer, Preston --------KO 1
Apr. 11—Joe Elliott, Blackburn -------KO 3
May 1—Jackie King, Preston ---------KO 3
May 19—Roy Davies, Manchester -------L 6
May 27—Gordon Ashun, Blackpool ----KO 3
June 5—Rees Moore, Preston ----------L 6
July 3—Roy Davies, Preston ----------W 6
July 11—Rees Moore, Preston ---------W 6
Aug. 28—Billy Clarke, Preston -------KO 3
Oct. 16—Eddie Parsons, Manchester----KO 3
Nov. 17—Al Murphy, Manchester-------KO 2

1951

Jan. 1—Sammy Milsom, Preston------KO 2
Jan. 15—Jackie Whitehouse, Preston----W 8
Feb. 12—Bob Cleaver, Preston---------W 8
Feb. 23—Tommy Harlow, Manchester--KO 1
Mar. 6—Ron Cooper, Preston----------W 8
Mar. 19—Bos Murphy, Manchester------WF 3
Apr. 2—Johnny Nuttall, Preston-------L 8
July 9—Bob Cleaver, Preston----------W 8
July 20—Freddie Webb, Manchester----KO 5
Aug. 27—Ron Crogan, Preston---------KO 2
Oct. 1—Tom Johnston, Preston--------KO 5
Oct. 12—Ron Pudney, Manchester-------D 8
Nov. 5—George Roe, Preston----------D 8
Nov. 16—Henry Hall, Manchester--------W 8
Dec. 3—George Roe, Preston----------L 8

1952

Feb. 29—George Roe, Manchester------LF 6
Mar. 10—Bert Sanders, Preston---------W 8
Apr. 7—Jackie Marr, Preston----------W 8
Apr. 18—Les Allen, Manchester---------L 8
June 9—George Roe, Nottingham-------W 8
June 20—Gilbert Stock, Manchester----W 8
July 25—Les Allen, Manchester--------KO 3
Aug. 14—Bob Cleaver, Liverpool-------W 8
Sept. 5—Jean Invernizzi, Manchester--KO 4
Nov. 17—Gordon Wallace, Toronto------L 8
Nov. 24—Mike Gillo, Brooklyn---------KO 2
Dec. 1—Billy Fifield, Toronto---------KO 7
Dec. 15—Gus Rubicini, Toronto-------KO 6
Dec. 29—Irwin Schulz, Brooklyn-------KO 3

1953

Apr. 10—Duggie Miller, Manchester----KO 9
Apr. 20—Michael Stack, Preston------KO 3
May 8—Gordon Hazell, Manchester-----L 10
Aug. 29—Tony Liversage, Johan'sb'g---KO 3
Sept. 25—Wally Beckett, Manchester---KO 6
Oct. 12—Ron Crookes, Preston---------KO 3
Oct. 26—Richard Armah, Preston-------W 8
Nov. 3—Jimmy King, London----------L 8
Dec. 14—Bruce Crawford, Manchester--KO 4

WILLI SWOBODA

Austrian Lightweight Champion

Born, Vienna, June 18, 1927.

1947

June 20—Simek I, Vienna----------W 6
July 25—Simek II, Vienna----------KO 3
Aug. 19—Neger, Vienna ----------KO 4
Aug. 22—Brunner, Vienna ----------W 8
Sept. 5—Baur, Vienna ----------W 8
Oct. 10—Marchart, Vienna ----------D 8
Dec. 12—Kochmanowitsch, Innsbruck----L 8

1948

Mar. 5—Nocera, Innsbruck ----------W 8
Mar. 14—Simek II, Vienna----------D 8
May 4—Klapka, Vienna ----------KO 4
June 13—Kochmanowitsch, Vienna ------D 8
July 20—Simek II, Vienna----------D 8
Aug. 20—Andre Benatar, Vienna---------L 8

1949

Jan. 19—Kochmanowitsch, Vienna ----KO 2
(Austrian featherweight title)
June 2—Walter, Vienna ----------D 8
July 23—Lanzezeur, Vienna ----------KO 2
Dec. 20—Walter, Vienna ----------D 8

1950

Apr. 4—Luc Poppes, Vienna----------W 8
June 3—Marcel Auclair, Vienna---------W 8
Sept. 30—Werner Abele, Vienna--------KO 7
Dec. 14—Alvaro Cerasini, Milan----KO by 4

1951

Mar. 10—Hans Schomig, Munich--------D 8
May 2—Mario Lutti, Vienna----------W 8
May 9—Roger Behm, Vienna----------KO 1
Aug. 4—Max Gehring, Vienna---------KO 5
Sept. 1—Willi Gelhaar, Vienna--------KO 3
Oct. 30—Francisco Sisalli, Vienna------WF 7

1952

June 13—Karl Marchart, Vienna--------KO 5
(Austrian Lightweight title)
July 6—Gert Muller, Fulda----------W 6
July 26—Aldo Pravisani, Ancona-------ND 3
Sept. 23—Ludwig Petri, Duisberg--------W 8
Nov. 28—Heinz Ruemke, Linz----------KO 6

1953

May 15—Pietro Scardino, Vienna-------KO 3
June 19—Marcello Padovani, Vienna-----D 10
July 17—Alois Brand, Vienna----------KO 6
Sept. 4—Albert Muller, Vienna----------W 10

KAREL SYS

Belgian Heavyweight

Born, Ostend, February 14, 1914.

Started boxing 1932, and through 1942 engaged in 71 bouts; knockouts, 21; won, 32; drew, 6; lost, 11; knocked out by 1.

1943

Jan. 10—Stephane Olek, Antwerp-------W 10
Apr. 11—Pol Goffaux, Brussels---------KO 8
(Belgian light-heavyweight title)
May 20—Olle Tandberg, Stockholm------L 15
(European heavyweight title)
Nov. 14—Olle Tandberg, Brussels-------W 15
(European heavyweight title)

1944

Jan. 26—Pierre van Deuren, Brussels--KO 1

1945-1948

Inactive

1949

—Alfredo Lagay, Cordoba---------W 10
—Antonio Moscoloni, B. Blanca--W 10
—Antonio Moscoloni, Buenos
Aires ----------W 12
—A. Capitanelli, Cordoba--------KO 5
—Juan Ulrich, Cordoba----------KO 5

1950

Mar. 6—Arturo Godoy, Buenos Aires---D 10
Oct. 11—Antonio Francia, Buenos Aires-W 12

1951

Mar. 26—R. Carroni, San Juan---------KO 9
Apr. 21—Alfredo Lagay, Buenos Aires-KO 3
June 23—Archie Moore, Buenos Aires---D 10
July 9—Gerry McDermott, Ghent------KO 3
July 26—Lloyd Barnett, Antwerp--------W 10
Aug. 11—Stephane Olek, Ostend---------W 10
Aug. 26—Robert Eugene, Ostend--------W 10
Sept. 8—Ernest Chalono, Roulers------KO 5
Sept. 22—Jo Weidin, Brussels----------W 10
Oct. 27—Wilson Kohlbrecher, Brussels-KO 6

1952

Jan. 12—Hein ten Hoff, Brussels---------W 15
(European heavyweight title)
Mar. 9—Heinz Neuhaus, Dortmund------L 15
(European heavyweight title)
May 3—Heinz Neuhaus, Antwerp-------W 10
Sept. 7—Connie Rux, Berlin----------KO 3
Nov. 1—Aaron Wilson, Brussels--------KO 6
Dec. 13—Al Hoosman, Ghent----------KO 8

1953

Jan. 24—Reg Andrews, Ghent----------KO 2
May 17—Steve McCall, Bruges---------KO 8
June 6—Hugo Salfeld, Cologne---------W 10
Aug. 2—Heinz Neuhaus, Dortmund------L 15
(European heavyweight title)
Sept. 12—Gunter Nurnberg, Essen------KO 6
Oct. 2—Gerhard Hecht, Berlin----------D 10

FRANZ SZUZINA

German Middleweight

Born, Bremen, December 29, 1930.

1950

Mar. 18—Obermeyer, Berlin----------W 4
Apr. 1—Schallehn, Bremen ----------W 4
June 9—Dietrich, Hamburg ----------KO 1
Sept. 10—Butterman, Dusseldorf -------KO 5
Oct. 6—Schwering, Dusseldorf--------KO 5
Nov. 1—Leo Starosch, Cologne----------D 6
Nov. 17—Georgi, Bremen----------KO 5
Dec. 9—Werner Handke, Berlin--------D 8
Dec. 29—Herbert Nurnberg, Berlin----KO 5

1951

Mar. 31—Chomuntowski, Cologne.....KO 3
Apr. 6—Leo Starosch, Dusseldorf.....L 8
June 2—Eduardo Lopez, Dusseldorf....KO 4
June 8—Jimmy King, Munich.....L 8
July 1—Argotte, Dusseldorf .....W 8
July 6—Horst Garz, Munich.....W 6
Aug. 11—Peter Muller, Cologne.....L 12
(German middleweight title)
Sept. 23—Charley Anglee, Berlin.....KO 4
Nov. 10—Sture Froeberg, Bremen.....KO 7
Nov. 16—Snucky de Bruin, Berlin.....KO 5
Dec. 25—Don Ellis, Bremen.....D 10

1952

Jan. 18—Heinz Sachs, Berlin.....W 8
Mar. 9—Arthur Acha, Dortmund.....W 8
Mar. 21—Giovanni Manca, Berlin.....W 8
May 10—Georges Royer, Berlin.....KO 6
June 1—Horst Kemena, Dusseldorf....KO 1
July 4—Albert Heyen, Berlin.....KO 4
July 26—Harry Bos, Berlin.....W 8
Sept. 6—Heinz Sanger, Berlin.....D 6
Nov. 9—Hans Stretz, Berlin.....L 12
(German middleweight title)
Dec. 26—Lothar Escher, Hamburg.....KO 1

1953

Jan. 16—Martin Hansen, Copenhagen...W 8
Jan. 23—Nico Kramer, Hamburg.....W 6
Mar. 1—Jose Navarro, Berlin.....W 8
Apr. 17—Terry Moore, Berlin.....D 8
June 21—Jimmy King, Bremen.....KO 7
Aug. 8—Henri Chebault, Hamburg....KO 3
Aug. 29—Gustav Scholz, Berlin.....KO by 10
Nov. 13—Al Mobley, Bremen.....D 10
Dec. 4—Ivano Fontana, Munich.....D 10

ZIYARIS TAKI

Turkish Welterweight

(complete record unavailable)

1951

Feb. 17—Bouadjemi Mokhfi, Istanbul....W 6

1952

May 10—Janos Kroner, Vienna.....W 6
Aug. 8—Giuseppi Di Joanni, Vienna....D 8
Oct. 17—Jochen Piosik, Munich.....W 8
Nov. 22—Hans Hafner, Dortmund.....D 8
Dec. 26—Karl-Heinz Bick, Hamburg.....W 6

1953

Mar. 1—Ludwig Petri, Berlin.....W 8
Mar. 12—Manuel Bufala, Barcelona.KO by 3
Mar. 21—Echeverria, Barcelona .....W 8
Mar. 31—Juan Mir, Palma.....W 8
Apr. 27—Duilio Bianchini, Bologna.....L 8
May 9—Karl Marchart, Linz.....W 6
May 15—Karl Marchart, Vienna.....W 8
June 5—Willi Gelhaar, Vienna.....W 6
Aug. 18—Garbis Zakaryan, Istanbul.....L 12
(Turkish welterweight title)
Oct. 3—Lahouari Godih, Istanbul.....L 10

ILARIO TANELLI

Italian Bantamweight

(Complete record unavailable)

1952

Jan. 17—Sulo Seitola, Copenhagen.....KO 8
Mar. 5—Amleto Falcinelli, Florence....L 8

1953

Mar. 31—Arthur Emboule, Arezzo.....W 8
July 5—Giuseppe D'Augusta, Arezzo...W 8
Sept. 5—Robert Spina, Rome.....L 6
Sept. 26—Tino Cardinale, Arezzo.....W 8

ALLAN TANNER

British Guiannan Lightweight

Record in Europe:

1949

July 14—Hugh Smith, Liverpool .....KO 2
July 28—Vernon Ball, Liverpool .....KO 9
Aug. 11—Stan Gossip, Liverpool .....KO 2
Sept. 15—Laurie Buxton, Liverpool ....W 10
Oct. 3—Jimmy Toweel, Manchester ....W 10
Nov. 15—Jim Findlay, Manchester ....KO 1
Dec. 8—Jo Vissers, Liverpool.....L 10

1950

Feb. 5—Francis Bonnardel, Paris .....L 10
Feb. 21—Roger Baour, London.....L 10
Mar. 9—Frank Parkest, Liverpool .....L 10
Aug. 21—Johnny Molloy, W. Hartlepool..L 8
Aug. 31—Peter Fallon, Liverpool .....L 10
Sept. 13—Duilio Loy, Bologna.....L 10
Nov. 15—Harry Hughes, Paisley.....KO 6
Dec. 4—Vince Marshall, London.....W 8

1951

Jan. 16—Tommy McGovern, London....W 8
Jan. 29—Gordon Goodman, Leeds.....W 8
Feb. 20—Joe Lucy, London.....L 8
Mar. 6—Billy Dixon, London .....W 8
Apr. 5—Mickey O'Neill, Liverpool.....W 10
Apr. 23—Vince Marshall, Manchester....W 8
May 1—Tony Lombard, London.....W 8
May 31—Freddie Smith, Liverpool.....KO 9
June 27—Tom McMenamy, Glasgow.....W 8
Sept. 5—Tom McMenamy, Glasgow.....W 8
Oct. 25—Pat Kelly, Liverpool.....KO 2
Nov. 10—Elis Ask, Gothenburg.....W 10
Nov. 29—Jan Nicolaas, Bristol.....W 10
Dec. 11—Tommy McGovern, London.....L 10

1952

Jan. 15—Frankie Johnson, London.....L 10
Feb. 8—Joergan Johansen, Copenhagen.L 10
Mar. 19—Ron Cooper, London.....KO 7
Apr. 15—Elis Ask, London.....KO 8
Apr. 23—Maurice Maury, Glasgow.....W 8
July 17—Owen Trainor, Liverpool.....W 10
July 31—Owen Trainor, Liverpool.....W 10
Sept. 11—Gordon Goodman, Preston.....L 8
Sept. 22—Johnny Butterworth, Manch.
KO by 4
Oct. 13—Billy Shaw, Derby.....L 8
Nov. 14—Billy Shaw, Blackpool.....L 10
Dec. 12—Mickey Flanagan, Blackpool...W 10
Dec. 27—Gerry Hassett, Belfast.....L 8

1953

Jan. 9—Gordon Goodman, Blackpool...L 10
Feb. 13—Gordon Goodman, Blackpool....L 10
Feb. 9—Mickey Flanagan, Liverpool....W 8
Feb. 27—Billy Shaw, Blackpool.....W 10
Mar. 12—Mickey Flanagan, Liverpool..KO 3
Apr. 2—Duilio Loi, Milan.....L 10
Apr. 16—Johnny Mahlangu, Liverpool...W 10
May 7—Werner Hanke, Copenhagen....W 10
July 5—Billy Shaw, Burtonwood.....L 8
Sept. 3—Lahouari Godih, Copenhagen...L 8
Nov. 6—Jimmy O'Connell, Blackpool...L 10
Nov. 16—Sammy Bonnici, London.....L 8

HACHIRO TATSUMI

Japanese Welterweight

(Complete record unavailable)

1953

Jan. 4—Somdez Yongtrakit, Bangkok..L 12
(welterweight title of Orient)
Apr. 7—James Perry, Tokyo.....L 12
June 15—Somdez Yongtrakit, Tokyo.....L 12
(welterweight title of Orient)

BUCK TAYLOR

Plymouth, England, Featherweight

1952

Apr. 7—Dickie Sullivan, Cheltenham.KO 3
Apr. 19—Johnny Thunder, St. Austell...W 6
June 9—Terry Lumsden, Weston.....KO 3
Nov. 8—Ray Sprackling, St. Austell...W 6
Dec. 20—Young Goddard, St. Austell...W 6

1953

Feb. 28—Sammy Sweet, St. Austell....KO 4
June 13—Young Burt, Wadebridge.....W 8
July 18—Gabriel Fox, Falmouth.....W 6
Sept. 21—Johnny Alexander, Weston....W 6
Nov. 14—Len Magee, St. Austell.....KO 4

DENNY TAYLOR

High Wycombe, England, Middleweight

1951

Apr. 17—Jack Streek, Watford.....L 6
May 15—Johnny Donn, Watford....KO by 3
June 20—Gus Grubb, High Wycombe....W 6
July 3—Jack Streek, Watford.....L 6
Aug. 25—Steve Brimah, Boreham Wood.W 6
Oct. 9—Mick Angel, Watford.....W 6
Nov. 6—Mick Angel, Watford.....W 6
Nov. 26—Al Dempsey, Bedford.....KO 3
Dec. 17—Al Dempsey, Watford.....W 6

1952

Jan. 7—Idris Williams, Epsom.....W 6
Jan. 15—Johnny Godfrey, Watford.....W 6

Feb. 4—Jack King, Watford KO 3
Feb. 18—Tim Hurley, Wembley KO 3
*Feb. 26—Frank Priest, Watford W 4
*Feb. 26—Jimmy Edwards, Watford KO 2
*Feb. 26—Ronnie Attrall, Watford L 4
Mar. 25—Eric Metcalfe, Leighton Buzz KO 3
Apr. 8—Tony O'Connor, Watford D 6
May 6—Fred Balio, Wembley D 6
Sept. 1—Don Desborough, Bedford KO 5
Sept. 3—Peter Longo, Walworth L 6
Sept. 16—Wally Patch, Watford KO by 3
Dec. 16—Gerry Peters, Watford W 6
*All bouts same night; runner-up in tournament.

1953

Feb. 17—Ashi Nikoi, Watford W 8
Mar. 31—Gerry Peters, Watford W 8
Apr. 13—Alf Lay, Wembley KO by 4
Apr. 29—Morley Nightingale, Watford WF 6
May 11—Peter Longo, Gr. Yarmouth L 6
Aug. 25—Ken Bebbington, Mile End L 6
Oct. 26—Gerry Peters, Watford W 8
Nov. 23—Alf Lay, Wembley WF 6

JOE TAYLOR

Leyland, England, Flyweight

1952

Jan. 7—Cheney Barrington, Preston KO 2
Jan. 21—George Homer, Preston KO 3
Mar. 24—Pete Halberg, Preston W 4
Apr. 21—Ronnie Clifton, Preston KO 1
June 26—Wilf Atherton, Liverpool D 4
July 24—Wilf Atherton, Liverpool KO 1
Aug. 14—Jimmy Shaw, Liverpool KO 1
Oct. 13—Johnny Lang, Preston W 4
Oct. 23—Paul Dunne, Liverpool L 4
Nov. 13—Tommy Ross, Liverpool KO 2
Dec. 5—Harry Frampton, Blackpool W 4

1953

Jan. 9—Johnny Lang, Blackpool W 6
Jan. 26—Cliff Terry, Preston KO 3
Feb. 25—Paul Dunne, Blackpool W 6
May 4—Jackie Tiller, Preston KO 5
June 15—Billy Gibson, Preston L 6

KEN TAYLOR

Norwich, England, Lightweight

1951

Jan. 25—Terry Forster, Norwich KO 3
Mar. 1—Mickey Callahan, Norwich W 6
Apr. 5—Fred Evans, Norwich KO 1
July 3—Jackie Williams, Mile End W 6
Sept. 27—Jimmy McLachlan, Gr. Yarmouth L 6
Oct. 20—Tony Hardwick, Gr. Yarmouth KO 3
Nov. 19—Laurie Henry, Gr. Yarmouth W 6
Dec. 10—Leyson Thomas, Gr. Yarmouth W 6

1952

Jan. 7—Bernie Cottrell, Gr. Yarmouth W 6
Feb. 12—Dick Levers, Spalding KO 4
Mar. 3—Tony Brazil, Gr. Yarmouth W 8
Apr. 15—Al Gunning, Ipswich KO by 7
June 23—Al Gunning, Gr. Yarmouth KO 1
Sept. 25—Harold Palmer, Gr. Yarmouth KO 3
Oct. 13—Jack Armstrong, Gr. Yar'mth. KO 1
Nov. 3—Jimmy McLachlan, Gr. Yarmouth KO 5
Dec. 4—Ernie Fossey, Cambridge W 8

1953

Mar. 9—Willie Croke, Gr. Yarmouth KO 3
Mar. 30—Johnny Hunt, Gr. Yarmouth KO 5
Apr. 13—Ernie Fossey, Lowestoft W 8
Sept. 28—Laurie Davies, Gr. Yarmouth KO by 4

MOHAMED TEDJINI

French-Algerian Welterweight

Born, Oran, June 2, 1932.

1952

Sept. 6—L. Dhaine, Granville W 6
Oct. 4—A. Revault, Granville W 6
Oct. 26—Marcel Tirel, St. Lo W 6

1953

Jan. 4—A. Couet, Evreux KO 4
Feb. 7—Robert Astoin, Granville W 6
Feb. 14—J. Busson, Flers W 6
Mar. 30—R. Guerard, Coutances W 6
Apr. 4—M. Hermier, Granville W 8
May 9—L. Caucino, Cherbourg KO 7
June 13—S. Ceustermans, Granville D 10
Aug. 8—Andre Surier, Granville W 10
Oct. 6—Rene Bolivia, St. Malo W 8

FREDI TEICHMANN

German Middleweight

Born, Berlin, September, 26, 1921. Started boxing professionally 1946, and through 1949 engaged in 36 bouts: knockouts, 2; won, 9; drew, 16; lost, 8; knocked out by 1.

1950

May 14—Michele Marini, Berlin W 6
July 9—Walter Schneider, Cologne D 12 (German welterweight title)
Aug. 20—Stonewall Jackson, Berlin L 8
Sept. 10—Carl Schmidt, Berlin D 8
Oct. 6—Paul Schirrman, Hamburg D 6
Nov. 11—Burl Charity, Frankfurt WF 7
Dec. 26—Marco Brito, Hamburg W 6

1951

Feb. 10—Horst Kemena, Dusseldorf D 8
Mar. 18—Robert Gaffron, Berlin D 6
June 24—Danny Womber, Berlin D 6
Aug. 11—Heinz Sanger, Cologne L 10
Nov. 2—Jimmy Lyggett, Hamburg D 6

1952

Feb. 13—Mariano Medina, Barcelona L 10
Apr. 26—Albert Ganser, Berlin W 6
June 7—Jupp Munnichoff, Cologne D 6
Aug. 15—Gilbert Ussin, Berlin D 6
Sept. 7—Warner Handtke, Berlin L 8

1953

Sept. 3—Martin Hansen, Copenhagen L 8

SIMON TEMPLAR

Nigerian Heavyweight

Record in Great Britain:

1949

Feb. 15—Vic Hall, Willenhall L 4
Mar. 14—Jock Thoms, Derby D 4
Apr. 16—Jock Thoms, Clipstone W 4
May 10—Eddie Walker, Morecambe L 4
May 30—Jack Thoms, Wembley L 3
July 21—Billy Edwards, Grimsby KO 6
June 8—Eddie Walker, Morecambe LF 2

1950

Jan. 30—Tommy Kennedy, Grimsby KO 1
Mar. 7—Bill Brennan, Grimsby L 6
Mar. 21—Hugh McDonald, Spalding L 8
June 2—Billy Conn, Burton KO 2
July 28—Jim Moran, Burton L 8

1951

Jan. 15—Matt Hardy, Derby W 6
Apr. 5—Gordon Day, Cambridge KO 1
May 15—Noel Reid, Watford W 8
Dec. 4—Dave Elmes, Harringay L 3
Dec. 19—Jock Thoms, Burton KO 1

1952

Feb. 4—Jack McVicar, Gr. Yarmouth KO 3
Mar. 1—Harry Painter, Newtown L 6
Mar. 17—Johnny McLeavy, Walworth D 6
Mar. 31—Noel Reid, Leicester L 6
Apr. 14—George Stern, Carmarthen KO 2
May 23—Frank Erlington, Burton W 6
June 16—Noel Reid, Chesterfield W 8
Aug. 26—Reg Andrews, Watford L 8
Oct. 13—Noel Reid, Leicester L 8
Dec. 15—Alex Roman, Haverfordwest KO 4

1953

Mar. 3—Jack McVicar, West Ham D 8
Sept. 8—Ansel Adams, Oswestry L 8
Oct. 6—Jack Hobbs, Albert Hall L 8
Oct. 19—Ansel Adams, Derby L 8
Oct. 24—Harry Painter, St. Austell KO 6

HEIN TEN HOFF

German Heavyweight

Born, Oldenburg, Nov. 19, 1919.

As amateur, won European championship 1942; German championship 1941 and 1944.

1945

Sept. 23—Weyrich, Hamburg KO 2
Oct. 4—Kupsch, Segeberg KO 2
Nov. 9—Erwin Klein, Hamburg KO 1

1946

Mar. 23—Honnerman, Hamburg KO 3
May 12—Werner Vollmer, Segeberg KO 4
June 6—Herbert Runge, Segeberg KO 6
July 18—Johst, Cologne KO 4
Aug. 3—Walter Neusel, Hamburg W 12
(German Heavyweight Title)
Aug. 23—Knorr, Lubeck KO 3

1947

May 10—Richard Grupe, Hamburg KO 3
(German heavyweight title)
July 13—Jean Kreitz, Cologne D 12
Oct. 15—Walter Neusel, Hamburg KO 7
(German heavyweight title)

1948

Feb. 9—Werner Vollmer, Leipzig KO 1
Mar. 28—Herbert Runge, Leipzig KO 5
May 16—Arno Koelblin, Berlin KO 5
Sept. 2—Jean Kreitz, Hamburg KO 4
Oct. 24—Kleinholdermann, Berlin W 10
(German heavyweight title)

1949

May 7—Heinz Seelisch, Dusseldorf D 10
(German heavyweight title)
June 2—Herbert Runge, Cologne KO 7
(German heavyweight title)
Sept. 18—Walter Neusel, Dusseldorf D 10
(German heavyweight title)
Nov. 5—Adolf Kleinholdermann,
Hamburg KO 4
(German heavyweight title)

1950

May 28—Jersey Joe Walcott, Mannheim L 10
July 30—Wilson Kohlbrecher, Berlin KO 2
(German heavyweight title)
Oct. 15—Heinz Neuhaus, Dortmund D 12
(German heavyweight title)

1951

Mar. 22—Piet Wilde, Hamburg KO 1
Apr. 29—Gene Jones, Berlin W 10
Sept. 23—Jack Gardner, Berlin W 15
(European heavyweight title)

1952

Jan. 12—Karel Sys, Brussels L 15
(European heavyweight title)
Mar. 21—Uber Bacilieri, Berlin KO 5
May 10—Jo Weidin, Berlin KO 3
July 20—Heinz Neuhaus, Dortmund KO by 1
(German heavyweight title)

1953

Mar. 10—Lonnie Clark, Salt Lake City KO 2
Apr. 22—Al Spaulding, Las Vegas KO 8
Aug. 4—Bill Wilson, Brooklyn KO 1
Aug. 24—Jimmy Rousse, Newark KO 5
Nov. 30—Art Henri, Holyoke KO 6

NEVILLE TETLOW

Manchester, England, Bantamweight

1951

Jan. 18—Les Wylie, Leichhardt KO 4
Feb. 1—Ron Wainwright, Leichhardt W 6
Mar. 1—Toby Russell, Leichhardt KO by 3
Apr. 19—Bert Watson, Leichhardt KO 1
Apr. 26—T. Brennan, Leichhardt W 6
May 14—Jimmy Baine, Sydney W 4
May 28—Stan Sharkey, Sydney L 10
July 6—Ron Wilson, Melbourne L 10
July 26—Jimmy McFadden, Leichhardt W 12
Aug. 27—Eddie Barton, Sydney KO 4

1952

Jan. 14—Tommy Marsden, Hyde D 4
Jan. 31—Andy Monahan, Liverpool W 4
Feb. 8—Al Moore, Redditch KO 3
Feb. 15—Johnny Haywood, Blackpool W 6
Feb. 22—Billy Ashcroft, Blackpool D 6
Mar. 3—Benny Peters, Carlisle KO 2
Mar. 10—Johnny Noble, Manchester W 6
Mar. 25—Tommy Marsden, Bury LF 1
Apr. 24—Johnny Noble, Liverpool KO 4
May 1—Ray Hillyard, Liverpool W 6
May 26—Vernon Sollas, W. Hartlepool KO 4
June 9—Ron Perry, W. Hartlepool KO 5
June 23—Chic Brogan, W. Hartlepool KO 6
July 14—Jimmy Cardew, W. Hartlepool W 8
Aug. 11—Mannie Francis, W. Hartlepool
KO by 4
Nov. 8—John Kelly, Belfast L 8
Nov. 21—Eddie Kay, Blackpool KO 4
Dec. 10—George O'Neill, Belfast KO 7

1953

Feb. 16—Jackie Briers, Derby W 8
Feb. 23—Peter Fay, Preston W 8
Mar. 7—George O'Neill, Belfast W 8
May 9—Bunty Doran, Belfast W 8
May 27—Peter Fay, Manchester W 8
June 22—Harry Alley, W. Hartlepool W 8
July 5—Jimmy Zale, Burtonwood KO by 5
Aug. 25—Ron Johnson, London L 8
Oct. 26—Teddy Peckham, Gl'ster KO by 1

OGLI TETTEY

African Gold Coast Flyweight

Record in Europe:

1950

Nov. 28—Jimmy Thomson, Edinburgh KO 4
Dec. 5—Les Carter, London KO 2
Dec. 12—Jimmy Roche, Edinburgh W 6
Dec. 27—Jimmy Thomson, Paisley D 6

1951

Mar. 19—Johnny Black, Preston L 8
Apr. 28—Freddie Orr, Glasgow W 6
May 15—Norman Watts, London W 6
June 15—Jimmy Quinn, Glasgow L 6
Aug. 28—Henry Carpenter,
London KO 5
Oct. 1—Billy Baker, Carlisle KO 5
Oct. 31—Joe Cairney, Paisley W 8
Dec. 17—Jimmy Pearce, Nottingham L 8

1952

Apr. 7—Sid Charles, Harrogate KO 7
Apr. 21—Vic Herman, Nottingham L 8
Oct. 15—Jimmy Quinn, Paisley KO 6

1953

Feb. 4—Johnny Lang, Glasgow KO 3
Mar. 11—Freddie Orr, Belfast KO 4
Mar. 31—Paddy Hardy, Dundee W 8
May 11—Paddy Hardy, Nottingham L 6
May 18—Jimmy Jennings, Carlisle KO 5
May 27—Paddy Hardy, Dundee KO 1
Aug. 19—Juan Jose Gonzales, Barcelona W 8
Aug. 29—Luis Martinez, Barcelona L 10
Sept. 12—Young Martin, Madrid KO by 4
Sept. 26—Palazon, Barcelona KO by 8
Nov. 5—Eric Marsden, Liverpool L 8

WILLIAM THIEULIN

French Welterweight

Born, Elbeuf, France, Feb. 13, 1927.

1949

Nov. 16—Robert Marquebielle, Louviers D 6
Dec. 2—Serge Hazebrouck, Rouen W 6
Dec. 17—Maurice Drouet, Barentin KO 5

1950

Feb. 3—Edouard Collet, Elbeuf W 6
Feb. 9—Robert Moreau, Paris W 6
May 31—Eddy Pierotti, Houfleur W 6
June 6—Roger Beaumais, Pont Audemer L 6
Oct. 6—Ali Amrane, Elbeuf W 8
Nov. 10—Emile Chochon, Elbeuf W 10
Dec. 8—Said Khelfa, Elbeuf W 10

1951

Feb. 2—Abdelkader Cheroughi, Elbeuf W 10
Mar. 11—Louis Caucino, Paris D 8
Mar. 17—Raymond Renet, Louviers KO 6
Apr. 6—Robert Moreau, Elbeuf KO 6
May 1—Robert Guivarch, Evreux W 10
May 6—Roger Beaumais, Rouen W 10
Oct. 9—Gilbert Ussin, Rouen W 10
Nov. 9—Robert Moreau, Elbeuf KO 9
Dec. 7—Adrien Mourguiart, Elbeuf W 10
Dec. 14—Rober Baour, Rouen W 10

1952

Jan. 16—Dia Oumar, Alencon W 10
Mar. 3—Charles Dhery, Caen W 10
Apr. 11—Jean Bechard, St. Aubin KO 5
Apr. 20—Leandre Mateos, St. Lo W 10
Oct. 10—Pierre Hernandez, St. Aubin W 10
Nov. 14—Bruno Marostegan, St. Aubin W 10
Dec. 5—Emanuel Clavel, St. Aubin W 10

1953

Feb. 4—Alois de Wulf, Elbeuf KO by 9
Mar. 14—Leandre Mateos, Elbeuf W 10
Apr. 19—Robert Guivarch, Evreux KO by 14
(vacant French welterweight title)
Sept. 28—Idrissa Dione, Louviers L 10
Dec. 9—Serge Ceustermans, Rouen D 10
Dec. 19—Jean Ruellet, Chantilly KO by 9

WALLY THOM

British Welterweight Champion

Born; Birkenhead, England, June 14, 1926.

1949

Aug. 25—Rex Bryan, Liverpool_____W 6
Sept. 22—Eph Taylor, Liverpool_____KO 1
Oct. 20—Jesse Birtwistle, Liverpool____KO 2
Nov. 10—Phil Mellish, Liverpool_____KO 5
Dec. 2—Jack Humphries, Blackpool___KO 5
Dec. 8—Gordon Ashun, Liverpool_____KO 4
Dec. 15—Cal Johnson, Liverpool_____W 8

1950

Jan. 12—Alf Marsh, Liverpool_____KO 3
Jan. 26—Roy Davies, Liverpool_____KO 7
Feb. 23—Bob Burniston, Liverpool_____W 10
Mar. 16—Jackie King, Liverpool_____KO 5
May 4—Rees Moore, Liverpool_____W 10
May 18—Laurie Buxton, Liverpool_____W 10
June 22—Mickey Talbot, Liverpool_____KO 8
July 13—Eddie Cardew, Liverpool_____KO 3
Aug. 24—Kay Kalio, Liverpool_____W 10
Sept. 28—Danny McKay, Liverpool_____W 10
Oct. 26—Jimmy Molloy, Liverpool_____W 12

1951

Jan. 25—Willie Whyte, Liverpool_____W 10
Feb. 15—Giel deRoode, Liverpool_____KO 5
Apr. 19—Alf Danahar, Liverpool_____W 12
July 5—Cliff Curvis, Liverpool_____WF 9
Aug. 30—Jimmy Molloy, Liverpool__KO by 2
Oct. 16—Eddie Thomas, London_____W 15
(British welterweight title)
Dec. 4—Titi Clavel, London_____W 10

1952

Feb. 7—Giel de Roode, Liverpool_____W 10
Mar. 11—Terry Ratcliffe, London_____KO 9
Apr. 8—Danny Womber, London_____D 10
July 24—Cliff Curvis, Liverpool____KO by 9
(British and Empire welterweight titles)
Sept. 25—Kay Kalio, Liverpool_____W 10
Oct. 28—Hector Constance, London KO by 6
Dec. 18—Bob Cleaver, Liverpool_____W 10

1953

Feb. 19—Peter Fallon, Liverpool_____L 12
Apr. 10—Billy Wells, Manchester_____W 8
July 16—Bernie Newcombe, Liverpool___W 8
Aug. 13—Kit Pompey, Liverpool_____W 10
Sept. 24—Peter Fallon, Liverpool_____W 15
(vacant British welterweight title)
Nov. 17—Hector Constance, London_____L 10
Dec. 14—Danny Malloy, Leeds_____KO 3

EDDIE THOMAS

Merthyr, Wales, Welterweight

Born, July 27, 1926.

1946

June 4—Ivor Simpson, London_____W 4
July 20—Reg Quinlan, Aberdare_____W 6
Aug. 28—Don Chiswell, Merthyr_____KO 3
Sept. 4—Bob Ramsey, Cardiff_____W 6
Nov. 5—Dick Shields, London_____W 6
Dec. 6—Ginger Ward, Trealaw_____W 6

1947

Feb. 20—Jimmy Brunt, Cwmbran_____KO 6
Mar. 18—Billy Walker, London_____KO 4
Apr. 18—Billy Cadby, Merthyr_____W 8
June 17—Jean Wanes, Newport_____W 8
Sept. 8—Yrgo Piitulainen, London__KO by 3
Nov. 3—Kid Marcel, London _____KO 4
Dec. 9—Willie Wimms, London _____KO 3

1948

Jan. 26—Henry Hall, London_____W 8
Mar. 16—Gwyn Williams, London_____L 10
May 31—Jack Phillips, London_____W 10
June 23—Chris Adcock, Cheltenham___KO 3
July 26—Ernie Roderick, London_____W 8
Sept. 21—Gwyn Williams, London_____W 12
(Welsh Welterweight Title)
Nov. 17—Willie Whyte, Abergavenny___KO 6
Dec. 6—Giel de Roode, London_____KO 7

1949

Jan. 10—Billy Exley, Newcastle _____W 10
Feb. 7—Billy Graham, London _____W 10
June 9—Stan Hawthorne, Liverpool __KO 3
June 27—Job Roos, Abergavenny _____W 10
Sept. 6—Ernie Roderick, London _____W 12
Nov. 15—Henry Hall, London _____W 15
(British welterweight title)

1950

Jan. 16—Stan Reypens, Abergavenny___W 10
Apr. 25—Bruno Marostegan, London____W 10
May 22—Emile Delmine, Abergavenny_KO 6
June 21—Henri Hecquart, Porthcawl____W 10
July 19—Gilbert Ussin, Porthcawl_____W 10
Sept. 13—Cliff Curvis, Swansea_____W 15
(British welterweight title)
Nov. 14—Titi Clavel, London_____D 10

1951

Jan. 27—Pat Patrick, Johannesburg____KO 13
(British Empire welterweight title)
Feb. 19—Michele Palermo, Carmarthen__W 15
(European welterweight title)
Apr. 24—Antonio Monzon, London_____W 10
June 13—Charley Humez, Porthcawl_____L 15
(European welterweight title)
July 24—Eric McQuade, London_____KO 4
Aug. 30—Giel de Roode, Bangor_____W 10
Oct. 16—Wally Thom, London_____L 15
(British and Empire welterweight title)

1952

Inactive

1953

June 1—Kit Pompey, Newport_____W 10
July 27—Roy Baird, Cardiff_____KO 7
Sept. 25—Bunty Adamson Belfast_____D 12

EDDIE THOMAS

South African Welterweight Champion

Born, Durban, May 15, 1931.

As an amateur, engaged in approximately 250 bouts, losing only five. Scored about 200 knockouts.

1952

Aug. —Ray Seatle, Pt. Elizabeth_____KO 1
Dec. 17—Mike Slabbert, Cape Town____KO 2

1953

Jan. 27—Pat Patrick, Cape Town_____KO 3
Apr. 1—Willie Classens, Cape Town___KO 2
May 9—Peter Galleymore, Johan'sb'g__KO 8
June 15—Pat Patrick, Cape Town_____KO 4
(South African welterweight title)
Aug. 29—Peter Fallon, Johannesburg____W 10
Oct. 3—Teddy Quinn, Johannesburg___W 8

HUGH (URIAS) THOMAS

Welsh Featherweight

Born, Merthyr, Wales, November 26, 1928.

1950

Jan. 23—Denny Morton, Maesteg_____W 6
Feb. 27—Curley Owen, Abergavenny____W 6
Mar. 6—Tommy Whittle, Malvern_____W 6
Apr. 17—Bryn Collins, Abergavenny___KO 4
July 1—Windsor Thomas, Brecon_____W 6
Nov. 6—Paddy Hyland, Cheltenham____W 6
Dec. 12—Johnny Heywood, Spalding_____L 8

1951

May 16—George Sutton, Cardiff_____W 6
Aug. 6—Glyn Evans, Caernarvon_____W 8
Dec. 3—Roy Ball, Cardiff_____KO 6

1952

Feb. 4—Tommy Higgins, Northampton__W 8
Mar. 17—George Sutton, Cardiff_____W 8
May 26—Roy Ball, Abergavenny_____KO 8
(vacant Welsh bantam title)

1953

July 27—Haydn Jones, Cardiff_____W 8
Oct. 26—Hydn Jones, Cardiff_____L 12
(Welsh featherweight title)

BILLY THOMPSON

Hickleton Main, England, Welterweight

Born, New Silkstone, Yorkshire, Oct. 20, 1925.

1945

Oct. 23—Billy Cunningham, London____W 6
Nov. 13—Ken Barratt, Limegrove_____W 6
Dec. 4—Billy Cunningham,
Caledonian Road Baths_____KO 5
Dec. 11—Charlie Fox, Marlebone_____W 4

1946

Jan. 15—Syd Worgan, London_____W 8
Jan. 22—Ben Duffy, London_____W 8
Jan. 29—Ben Duffy, Rotherham_____W 8
Feb. 12—Jackie Grimes, West Ham_____KO 5
Feb. 19—Billy Biddles, London_____WF 2

Mar. 12—Don Cameron, London.....KO 1
Mar. 26—Battling Hai, London.....W 8
Apr. 9—Jack Carrick, London.....KO 3
Apr. 29—Billy Biddles, Birmingham....KO 4
May 28—Joseph Preys, London.....W 8
June 11—Claude Dennington, Brighton...W 8
July 3—Jimmy Watson, Hull.....KO 2
July 8—Jimmy Jury, W. Hartlepool.....W 8
July 18—Dan McAllister, Liverpool.....KO 2
July 25—Harry Hughes, Newcastle.....KO 5
Aug. 22—Jimmy Jury, Newcastle.....KO 3
Nov. 5—Al Edwards, London.....W 8
Sept. 12—Stan Hawthorne, Liverpool.....L 12
Oct. 17—Ginger Roberts, Newcastle.....W 8
Oct. 29—Claude Dennington, London....W 8
Nov. 5—Alf Edwards, Harringay.....W 8
Nov. —Paul Renucci, Paris.....W 10
Nov. 19—Dave Finn, London.....WF 3
Dec. 10—Andre Famechon, Marylebone.L 8

1947

Jan. 30—Josef Preys, Newcastle.....W 10
Mar. 11—Johnny Ingle, London.....KO 8
Apr. 1—Andre Famechon, London.....W 8
Apr. 15—Andre Famechon, London.....W 8
Apr. 28—Gerry Smyth, Manchester ...KO 8
July 1—Tommy Barnham, London .....D 8
Oct. 16—Stan Hawthorne, Liverpool ...KO 3
(For vacant British lightweight title)
Dec. 9—Bert Hornby, London .....KO 6

1948

Feb. 17—Roberto Proietti, London.....W 15
(European lightweight title)
Mar. 22—Andre Famechon, Newcastle...L 10
Apr. 5—Andre Gonnet, London.....W 10
July 26—Pierre Montane, London.....D 15
(European lightweight title)
Oct. 1—Arthur King, Manchester..KO by 8
(British Empire lightweight title)
Dec. 6—Solly Cantor, London.....L 8

1949

Jan. 17—Josef Preys, Birmingham .....W 15
(European lightweight title)
Mar. 1—Jim Keery, Belfast .....LF 4
Mar. 28—Josef Preys, Abergavenny ....D 10
May 18—Harry Hughes, Glasgow .....KO 5
July 5—Kid Dussart, London .....LF 6
(European lightweight title)
Oct. 11—Cliff Curvis, London.....W 8
Oct. 24—Maurice Jones, Bridlington...KO 2

1950

Jan. 31—Roberto Proietti, London.....L 15
(European lightweight title)
Mar. 20—Ginger Roberts, Leeds.....L 8
May 3—Billy Humphries, Hanley.....KO 3
July 11—Tommy McGovern, Hanley....W 15
(British lightweight title)
Dec. 12—Guiseppe Colasanti, London...WF 5

1951

Jan. 27—Gerald Dreyer, Johannesburg..L 10
Feb. 23—Pierre Montane,
Manchester .....KO by 12
Apr. 3—Jackie Braddock, London.....W 10
July 24—Tommy Hinson, London.....KO 6
Aug. 28—Tommy McGovern,
London .....KO by 1
(British lightweight title)

1952

May 5—Tommy Hinson, Cheltenham..KO 7
May 18—Duggie du Preez, London.....W 8

1953

Feb. 3—Johnny Fish, London.....KO 5
Feb. 24—Alf Danahar, London.....D 8
May 18—Roy Baird, Birmingham.....L 8

ERIC THOMPSON

Jamaica, B.W.I., Light-heavyweight

Record in British Isles:

1952

Nov. 3—Billy Dean, London.....KO by 2
Feb. 16—Dave Griffiths, London.....KO 2
Feb. 25—Mick Diamond, Belfast.....W 8
Mar. 30—Bill Norris, London.....KO 5
Apr. 18—Garnett Denny, Belfast.....L 8
Nov. 24—Dinny Powell, London.....W 6

JIMMY THOMSON

Glasgow, Scotland, Flyweight

Born, December, 7, 1927.

1950

Sept. 13—Eddie Fitzsimmons, Glasgow..W 6
Nov. 28—Ogli Tettey, Edinburgh....KO by 4
Dec. 27—Ogli Tettey, Paisley.....D 6

1951

Jan. 20—Stan Herman, Glasgow.....W 6
Jan. 30—George Wilson, Edinburgh....KO 1
Feb. 17—Andy McCulloch, Glasgow....KO 6
Feb. 24—Andy McCulloch, Glasgow.....W 6
Mar. 3—Billy Baker, Glasgow.....W 6
Mar. 10—Jimmy Orr, Glasgow.....KO 3
Mar. 27—Eddie Fitzsimmons, Edinburgh.W 6
Mar. 31—Sid Charles, Glasgow.....W 6
Apr. 28—Jimmy Orr, Glasgow.....W 6
June 4—Mark Harrison, W. Hartlepool..L 6
Nov. 12—Jeff Oscroft, Newcastle.....L 6
Dec. 29—Pat McNally, Belfast.....W 8

1952

Jan. 26—Frank McCoy, Belfast.....W 8
Mar. 5—Eddie Fitzsimmons, Glasgow...W 6
Mar. 10—Eric Marsden, Liverpool.....L 8
Apr. 5—Jackie Allen, Glasgow.....KO 7
May 19—Mickey Roche, Carlisle.....W 8
July 7—Mickey Roche, W. Hartlepool
KO by 1
Aug. 20——Jimmy Quinn, Glasgow.....L 10

1953

Jan. 24—Mickey King, Belfast.....W 8
Mar. 18—Billy Baker, Glasgow.....KO 3
May 27—Mickey Roche, Glasgow.....L 8
June 17—Jimmy Guinn, Glasgow....KO by 12
(Scottish flyweight title)
Nov. 28—Dave White, Belfast.....KO 6

JIMMY TIPPETT

Greenwich, England, Lightweight

Born, March 28, 1931.

1949

Nov. 14—George Bushell, Walworth....KO 3
Dec. 5—Jimmy Daly, Walworth.....KO 1

1950

Jan. 2—Teddy Pryor, Walworth.....W 4
Jan. 16—Bert Sinclair, Walworth.....KO 4
Jan. 30—Dave Proctor, Walworth.....KO 1
Feb. 13—Jack Osborne, Walworth.....KO 2
Feb. 27—Jack Baker, Walworth.....W 4
Mar. 27—Teddy Pryor, Walworth.....W 4
Apr. 19—Jack Baker, Walworth.....W 4
Oct. 27—Dillon Smith, Hoxton.....KO 5

1951

Feb. 12—Billy Hiscutt, Epsom.....KO 3
Feb. 26—Fred Evans, Walworth.....KO 5
Apr. 2—Cyril Evans, Walworth.....W 6
Oct. 22—Dennis Ford, N. S. C.....W 6
Nov. 5—Cyril Evans, N. S. C.....W 6
Nov. 12—Leyson Thomas, Walworth.....W 6
Nov. 26—Jimmy McLachlan, Walworth WF 5

1952

Sept. 16—George Barker, Wembley.....KO 1
Oct. 13—Tony Penpraze, N. S. C.....KO 1
Nov. 3—Doug Sherlock, Walworth....KO 2

1953

Feb. 16—Vic Smith, Leyton.....W 6
Sept. 29—Ron Richardson, Earls Court....L 6
Oct. 26—Ron Bruzas, Cardiff.....KO 1

MARCEL TIREL

French Middleweight

Born, Raveneville, August 11, 1930.

1952

Oct. 5—Raymond Ballon, St. Lo.....KO 5
Oct. 26—Mohamed Tedjini, St. Lo.....L 6
Nov. 10—Claude Ottogalli, Pt-Audemer KO 4
Dec. 7—Young Bassin, St. Lo.....KO 3

1953

Jan. 7—Mohamed Belkacem, Dreux....W 8
Jan. 20—Sekou Gassama, Rouen.....KO 5
Jan. 31—Loris Venturini, Cherbourg...KO 1
Feb. 22—Henri Entringer, St. Lo.....W 8
Mar. 1—Gabriel Lemoine, Le Havre....W 8
Mar. 14—Bimbo Kieffer, Flers.....KO 5
Mar. 21—Julien Alazard, Carentan.....KO 7
Apr. 4—Jean Claude Poisson, Flers.....W 10
Apr. 12—Aime Lombard, St. Lo.....W 10
May 10—Kid Gameiro, St. Lo.....W 10
May 24—Michel Aubignat, St. Lo.....KO 9
June 13—Hubert Oberon, Carentan.....W 10
July 5—Tino Albanese, St. Sauveur.....L 10
July 14—Gino Menozzi, Coustances.....W 10
Sept. 12—Hamouda Bouraoui, Caen.KO by 8

ALBY TISSONG

South African Lightweight

(Early record unavailable)

1952

Feb. 20—Don McTaggart, Glasgow ..... W 8
Mar. 5—Bernard Pugh, Blackpool ..... KO 6
Mar. 10—Eddie Moran, Derby ..... KO 7
Apr. 4—Eddie McCormick, Manchester KO 3
Apr. 17—Selwyn Evans, Liverpool ..... KO 5
Apr. 23—George Stewart, Glasgow ..... W 8
May 2—Dai Davies, Manchester ..... KO 6
May 11—Tony Say, London ..... W 10
May 26—Alvaro Nuvoloni, Manchester ..... L 10
June 9—Maurice Forni, Nottingham ..... L 8
June 20—Teddy Peckham, Manchester ..... W 10
Aug. 8—Mike Edwards, Durban ..... KO 6
Oct. 16—Jackie Turpin, Liverpool ..... KO 6
Oct. 27—George Stewart, Manchester ..... KO 2
Nov. 14—Ali Ramdane, Manchester ..... W 10
Nov. 27—Hank Mahlo, Liverpool ..... W 10
Dec. 8—Teddy Peckham, Leeds ..... D 8
Dec. 15—Benny Chocolate, Manchester ..... W 8

1953

Feb. 5—Harry Herbert, Liverpool ..... L 10
Feb. 25—Selwyn Evans, Blackpool ..... KO 4
Mar. 13—Jackie Turpin, Liverpool ..... KO 2
Mar. 26—Bola Lawal, Liverpool ..... W 8
Apr. 20—Juan Alvarez, Newcastle ..... D 10
Apr. 30—Stan Skinkiss, Liverpool ..... W 8
May 7—Benny Chocolate, Liverpool ..... W 8
May 27—Denny Dawson, Manchester ..... W 8
June 4—Charley Simpkins, Halifax ..... KO 4
June 15—Benny Chocolate, W. Hartlepool ..... W 8
July 20—Billy Shaw, W. Hartlepool ..... KO 6
Aug. 20—Al Brown, Liverpool ..... L 12
Sept. 17—Don McTaggart, Liverpool ..... W 8
Oct. 5—Roy Bennett, Newcastle ..... L 8
Oct. 20—Charley Tucker, London ..... KO 4
Nov. 4—Ricky McCullough, Blackpool ..... D 10

HEINZ TITZE

German Heavyweight

Born, Breslau, June 1, 1925. Started boxing professionally 1948, and through 1949 engaged in 12 bouts; knockouts 6; won 3; lost 1; knocked out by 2.

1950

May 13—Elkins Brothers, Berlin ..... KO by 4
July 2—Willi Hoepner, Berlin ..... L 8
Nov. 17—Al Hoosman, Berlin ..... W 8
Dec. 9—Karl Peyler, Berlin ..... W 8

1951

Feb. 24—Ken Stribling, Berlin ..... D 8
June 24—Werner Wiegand, Berlin ..... KO 2
Aug. 18—Kurt Schiegl, Vienna ..... L 10
Sept. 23—Richard Vogt, Berlin ..... D 8
Oct. 27—Gene Jones, Brussels ..... KO by 4

1952

Mar. 21—Heinz Seelisch, Berlin ..... D 8
July 20—Hans Strelecki, Dortmund ..... KO 3
Oct. 4—Werner Wiegand, Luxembourg ..... L 10

1953

Mar. 1—Jose Novarro, Berlin ..... L 8

PETER TOCH

London (Balham), England, Heavyweight

Won A.B.A heavyweight title in 1950.

1953

Mar. 24—Ben Bowden, Earls Court ..... KO 2
Apr. 28—Eddie Hearn, Earls Court ..... W 6
*June 9—Denny Ball, White City ..... W 3
*June 9—Mick Cowan, White City ..... W 3
Oct. 20—Joe Bygraves, Streatham ..... KO by 3
*Both bouts same night; won novice heavyweight tournament.

RENATO TONTINI

Italian Light Heavyweight Champion

Born, Anzio, January 21, 1925.

1944

Aug. 6—Sforza, Rome ..... W 4
Oct. 18—Serpilli, Rome ..... D 6
Oct. 22—Peter Rabbit, Rome ..... D 5

1945

Jan. 18—Serpilli, Rome ..... W 6
Feb. 23—Febbi, Rome ..... W 8
Apr. 5—Rossi, Rome ..... KO 7
May 13—Rossi, Rome ..... L 8
June 16—Rossi, Rome ..... L 8

1946

Mar. 3—Palmarini, Rome ..... W 8
Aug. 20—Hoskins, Naples ..... W 6

1947

Mar. 13—Romoli, Rome ..... L 6
Apr. 19—Romoli, Rome ..... W 6
May 4—Spaiardi, Rome ..... W 8
Sept. 7—Milloni, Rome ..... KO 6
Oct. 4—Weisner, Vienna ..... D 10

1948

Jan. 21—Garino, Marseilles ..... KO 10
June 14—Hank Watkins, Newark ..... KO 5
July 6—Jim Deckard, Newark ..... KO 2
July 19—Joe Cheshul, Elizabeth ..... L 10
Aug. 30—Bernie Reynolds, N. Haven ..... KO by 7
Oct. 31—Ferrario, Latina ..... W 8

1949

Jan. 15—Albert Yvel, Algiers ..... L 10
Feb. 11—Christiansen, Copenh'n ..... L 10
Mar. 25—Pancani, Rome ..... KO 3
Apr. 7—Mohamed Farag, Cairo ..... W 10
May 22—Dessouk, Alexandria ..... W 10
Aug. 6—Albert Yvel, Algiers ..... L 10
Nov. 30—Giovanni Martin, Milan ..... W 12
(Italian light-heavyweight title)

1950

Jan. 14—Ferrario, Anzio ..... KO 5
Feb. 16—Lucien Corenthin, Rome ..... KO 6
Mar. 10—Ben Liazi Embarek, Anzio ..... W 10
Mar. 27—Guiliano Pancani, Ferrara ..... KO 10
(Italian light-heavyweight title)
June 19—Marcel Begeot, Rome ..... W 10
July 9—Albert Yvel, Algiers ..... LF 10
(vacant European light-heavyweight title)

1951

Mar. 21—Jacques Hairabedian, Istanbul NC 9
Apr. 15—Heinz Sachs, Berlin ..... W 8
June 9—Fernando Janilli, Rome ..... D 10
Aug. 11—Connie Rux, Cologne ..... L 10
Sept. 29—Albert Yvel, Rome ..... KO 2

1952

June 11—Don Cockell, London ..... L 10
Sept. 13—Aaron Wilson, Rome ..... W 10

1953

Jan. 16—Gerhard Hecht, Berlin ..... KO by 6
July 12—Jacques Hairabedian, Rome ..... L 15
(vacant European light-heavy title)

WILLIE TOWEEL

South African Bantamweight Champion

Represented South Africa in flyweight class in 1952 Olympics at Helsinki. Reached semi-final round where he was outpointed by Nate Brooks of United States.

1953

May 9—Jackie O'Connor, Johannesburg ..... W 4
June 13—Tiny Corbett, Johannesburg ..... KO 2
July 24—Billy Lamberton, Jo'burg ..... W 6
Aug. 5—Bokkie Grobbler, Jo'burg ..... KO 3
Aug. 29—Kalla Persson, Johannesburg ..... KO 1
Oct. 3—Gerry Jooste, Johannesburg ..... KO 3
Oct. 26—Matthew Raaff, Pt. Elizabeth ..... KO 7
(vacant South African bantam title)

STEVE TRAINOR

Manchester, England, Featherweight

Born, November 14, 1931.

1952

June 26—Percy James, Liverpool ..... KO 5
July 17—Cliff Spinks, Liverpool ..... W 6
July 31—Jackie Walton, Liverpool ..... KO 2
Aug. 14—George Green, Liverpool ..... KO 3
Aug. 28—Stan Gee, Liverpool ..... KO 3
Sept. 4—Chris Rafferty, Liverpool ..... KO 2
Sept. 25—Gerry Speers, Liverpool ..... KO 5
Oct. 2—Billy Ashcroft, Liverpool ..... W 8
Oct. 23—Hugh Mackie, Liverpool ..... W 8
Oct. 31—Irvin Newton, Blackpool ..... D 8
Nov. 14—Chris Kelly, Manchester ..... KO 6
Dec. 11—Eddie McCormick, Liverpool ..... W 8

1953

Feb. 13—Hugh Mackie, Blackpool ..... WF 6
Feb. 27—Irvin Newton, Manchester ..... D 8

July 2—Bola Lawal, Liverpool.....W 8
Oct. 1—Pat McCarthy, Liverpool.....W 8
Oct. 30—Pat McCarthy, Blackpool.....W 8
Nov. 13—Teddy Peckham, Blackpool...L 8
Nov. 37—Teddy Peckham, Blackpool....W 8

BRUNO TRIPODI

Italian Middleweight

Born, San Cristina, January 7, 1929.

1951

Nov. 5—Rahou, Beausoleil .....W 6
Dec. 17—Markoussian, Beausoleil .....KO 2

1952

Feb. 21—Martineses, Marseilles .....W 6
Mar. 6—Carlo Cevey, Lausanne.....L 8
Mar. 17—Boglione, Beausoleil .....W 8
Apr. 8—Di Giovanni, Ventimiglia.....KO 4
July 26—Young Raymond, Monaco.....L 10
Aug. 16—Salvoldi, San Remo .....D 8
Dec. 24—Alexander, Beausoleil .....KO 4

1953

Jan. 19—Mourros, Beausoleil .....W 6
Jan. 23—Gino Rossi, Milan.....D 8
Mar. 18—Tony Feliciano, Cannes.....W 8
May 5—Omar Kouidri, Beausoleil ....KO 9
May 21—Tino Pierluigi, Menton.....W 10
July 11—Gilbert Stock, Nice.....KO 1
Oct. 13—Alex Wrotny, Nice.....KO 7
Nov. 25—Franz Ehringer, Beausoleil...KO 9

CHARLEY TUCKER

London (Camberwell), England, Featherweight

Born, October 1, 1928.

1950

Feb. 28—Peter Morrison, Harringay....KO 5
Mar. 13—Billy Daniels, Walworth.....W 6
Apr. 4—Jimmy Murray, Albert Hall.....L 6
Apr. 19—Freddie Hicks, Walworth.....W 6
July 4—Tommy Bramble, Mile End...KO 4
Oct. 10—Gerry Spears, Earl's Court....KO 3
Nov. 7—Bobby Woods, Earl's Court.....W 6
Dec. 11—Johnny Murray, Walworth.....W 6

1951

Jan. 15—Denny Dennis, Streatham....KO 3
Feb. 19—Black Bond, Walworth.....W 6
Mar. 6—Kid Chocolate, Earls Court.....L 8
Apr. 3—Jackie Lucraft, Earls Court..KO 3
Apr. 16—Freddie King, Walworth.....L 8
June 5—Freddie King, White City.....L 8
July 23—Arthur Jarrett, Gravesend.....W 8
Aug. 28—Bernard Pugh, Wandsworth .....KO by 5
Nov. 5—Tommy Higgins, Walworth....W 8
Dec. 3—Brian Jelley, Walworth.....W 8

1952

Jan. 28—Arthur Jarrett, N. S. C.....W 8
Feb. 21—Stan Skinkiss, West Ham..KO by 3
Mar. 10—Jimmy Webster, Walworth....KO 3
Apr. 7—Tom Bailey, Walworth.....W 8
Apr. 29—Brian Jelley, Streatham.....KO 8
May 27—Jim Kenny, Streatham.....W 8
Oct. 14—Charley Simpkins, Streatham KO 5
Nov. 4—Stan Skinkiss, Albert Hall.....D 8
Nov. 17—Jackie Turpin, Walworth.....W 8

1953

Feb. 24—Jules Chartier, Albert Hall....KO 6
Apr. 20—Johnny Molloy, Albert Hall..WF 6
Oct. 20—Alby Tissong, Streatham..KO by 4
Nov. 17—Laurie McShane, Alb. Hall...KO 1

JAKE TULI (N'TULI)

British Empire Flyweight Champion

Born, Johannesburg, South Africa, July 7, 1931.

1951

—Kid Snowball, Johannesburg..KO 10
—Kid Chocolate, Durban.....KO 6
—Seymour Gillat, Johannesburg..W 6
—Lingum Pillay, Cape Town....KO 6
—Osman Shaik, Durban.....KO 1

1952

—Osmah Shaik, Johannesburg...W 12
Feb. 15—Gil Seabola, Johannesburg...KO 1
Mar. 7—Pancho Villa, Durban.....KO 1
May 10—Kid Sweetie, Durban.....KO 10
Sept. 8—Teddy Gardner, Newcastle....KO 12
(British Empire flyweight title)

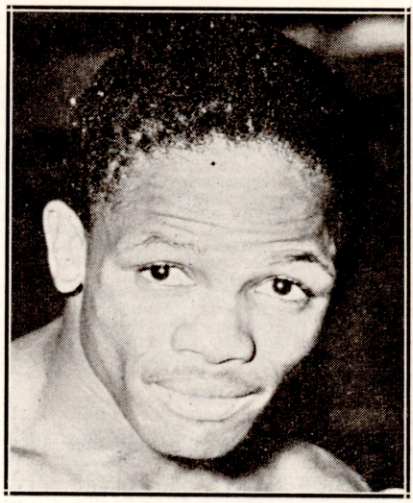

JAKE TULI, South Africa

Oct. 13—Jimmy Pearce, Newcastle.....KO 8
Nov. 4—Honore Pratesi, London.....W 10
Dec. 1—Emile Delplanque, Nottingh'm KO 4

1953

Jan. 26—Tommy Proffitt, Newcastle...KO 4
Feb. 10—Nazzareno Gianelli, London...KO 6
Feb. 27—Vic Herman, Manchester.....W 10
Mar. 9—Robert Meunier, Nottingham...D 8
Mar. 23—Amleto Falcinelli, Newcastle...W 10
Apr. 10—Eric Marsden, Manchester....KO 6
May 11—Robert Meunier, Nottingham..W 10
Aug. 27—Kid Bogart, Cape Town.....W 12
Oct. 17—Pancho Villa, Johannesburg...W 12
Nov. 6—David Gogotya, Durban.....KO 7
Dec. 14—Robert Cohen, Manchester.....L 10

JACKIE TURPIN

Leamington, England, Featherweight

Born, Warwick, England, June 6, 1925.

Began boxing in 1946 and through 1951 engaged in 95 bouts; won by knockouts 26; won decisions 40; drew 5; lost decisions 12; knocked out by 12. For complete early record see 1950, 1951 and 1952 Ring Record Books.

1952

Feb. 22—Jim McCann, Blackpool.....KO 7
Mar. 6—Stan Skinkiss, Liverpool.....D 10
Mar. 17—Jimmy Bird, Shepherds Bush KO 1
Mar. 24—Jackie Summerville, Walwo'th KO 3
Mar. 31—Gene Caffrey, Walworth.....KO 1
Apr. 7—Sammy Bonnici, Leyton.....L 8
Apr. 22—Don McTaggart, Harringay.....D 8
Apr. 30—Danny Dawson, N. S. C.....W 8
May 19—Jim McCann, Belfast.....KO by 6
June 10—Sammy McCarthy, White City KO by 4
July 8—Tommy Higgins, Ipswich.....W 8
July 25—Billy Daniels, Ramsgate.....KO 4
Oct. 16—Alby Tissong, Liverpool...KO by 6
Nov. 17—Charley Tucker, Walworth.....L 8

1953

Jan. 19—Tommy Higgins, Birmingham..W 12
Feb. 16—Gene Caffrey, Leicester.....W 8
Mar. 13—Alby Tissong, Blackpool...KO by 2
Apr. 20—Freddie Hicks, Walworth.....W 8
May 7—Irvin Newton, Cleethorpes....KO 1
May 18—Harry Ramsden, Earls Court..LF 7
June 20—Glyn Evans, Chester.....KO 5
Aug. 10—Harry Ramsden, Sneinton.....L 12
Oct. 21—Joe Paniagua, New York.....W 6

KING TUT

Filipino Featherweight

(Complete record unavailable)

1952

Aug. 2—Tommy Lerma, Caloocan.....W 10

1953

Jan. 31—Tommy Lerma, Manila L 10
July 22—Rocky Montano, Manila L 10
Sept. 19—Small Quintin, Rizal D 10

DAVE UNDERWOOD

Plymouth, England, Welterweight

1953

Mar. 5—Johnny Brannigan, Liverpool KO 4
Mar. 30—Ken Ashwood, Derby W 6
Apr. 13—Johnny Simm, Huddersfield W 6
Apr. 20—Danny Harvey, Manchester L 6
May 2—Billy Corbett, Belfast W 8
May 18—Tommy Barnabas, Rhyl W 6
June 22—Tommy Cottnam, W. Hartlepool KO 3
July 13—Charley Edmundson, W. Hartlepool KO 2
Sept. 10—Ming Harkin, Liverpool KO 2
Oct. 26—Johnny Williamson, Gl'ster W 6
Nov. 10—Jackie Keough, Durham L 8
Nov. 23—Jimmy Croll, Newcastle L 8
Nov. 30—Johnny Pipe, Gr. Yarmouth L 6
Dec. 14—Tim McLeary, Newcastle L 8

GILBERT USSIN

French Welterweight

Born, Valtournanche, France, Nov. 22, 1924.

1948

Sept. 14—A. Neubauer, Montlucon KO by 3
Oct. 17—S. Sciennewiecz, Melun W 6
Nov. 9—R. Augustin, Melun W 6
Nov. 26—L. Banon, Paris W 6
Dec. 5—C. Guilabert, Neuilly-Plais W 6

1949

Jan. 18—E. Chochon, Paris KO 5
Feb. 1—B. Martin, Paris KO 5
Feb. 15—J. Kritter, Paris W 6
Mar. 6—C. Hezil, Vincennes KO 6
Mar. 15—R. Moliner, Paris L 8
May 17—S. Boina, Paris W 8
May 22—Gilbert Lavoine, St. Quentin KO by 5
June 10—L. Banon, Montreuil KO 2
Sept. 27—J. Billy, Paris W 8
Oct. 5—J. Van Dernock, Brussels W 6
Oct. 26—Emile Delmine, Brussels L 6
Nov. 5—Stan Reypens, Brussels W 8
Nov. 19—Carlo Mola, Brussels KO by 8
Dec. 3—F. Hennebo, Brussels L 10
Dec. 14—G. Odorico, Berne W 10

1950

Jan. 10—Stan Reypens, Antwerp L 10
Apr. 6—Valere Benedetto, Marseilles D 10
July 19—Eddie Thomas, Porthcawl L 10
Sept. 21—Roger Baour, Paris L 10
Oct. 2—Fritz van Kempen, Rotterdam L 8
Dec. 3—Robert Guivarch, Paris W 8
Dec. 5—Pierre Langlois, Pont-Audemer L 10
Dec. 15—Charles Humez, Hein-Leitard L 10
Dec. 31—Mohamed Khelfa, Rennes W 10

1951

Feb. 4—Gilbert Lavoine, Paris L 10
Mar. 11—Titi Clavel, Paris L 10
Mar. 17—Jean Alcazar, Lausanne KO 7
Apr. 21—Walter Momber, LeHavre W 10
May 4—Amrane, St. Brieuc D 10
May 12—Andre Vercoutter, Dunquerque L 10
May 28—Terry Ratcliffe, Bristol L 8
June 9—Gilbert Lavoine, Paris L 10
Sept. 17—Terry Ratcliffe, Newcastle L 8
Oct. 9—William Thieullin, Rouen L 10
Oct. 30—Benedetto, Aix-en-Provence L 10
Dec. 24—Louis Klein, Bordeaux L 10

1952

Feb. 12—Algar Smith, London L 8
Feb. 24—Charles Odon, Ostend D 10
Mar. 18—Peter Galleymore, London L 10
Aug. 15—Fredi Teichmann, Berlin D 6
Aug. 29—Danny Womber, Hein-Lietard L 10

1953

Jan. 3—Aurelio Diaz, Paris WF 9
Feb. 7—Bouadjemi Mokfi, Paris L 10
Mar. 17—Valere Benedetto, Marseilles D 10
May 13—Paolo Melis, Paris L 10
June 5—Roland Guilbert, Montreuil KO 5
Oct. 17—Titi Clavel, Casablanca D 10
Nov. 15—Bruno Marostegan, LeHavre D 10
Dec. 9—Robert Guivarch, Rouen L 10

LUIGI VALENTINI

Italian Welterweight

Born, Rome, December 14, 1920.

1944

Oct. 22—Carosi, Rome D 4

1945

July 14—Carosi, Rome W 6
Aug. 12—Livio Minelli, Rome W 8
Aug. 22—Livio Minelli, Milan L 8
Nov. 22—Pittori, Ancona L 8

1946

Mar. 2—Fernando Janilli, Rome L 8
Apr. 1—Michele Palermo, Rome L 8
May 26—Orange, Rome D 5
July 6—Bottari, Rome KO 3
July 27—Proietti, Rome L 8
Aug. 19—Proietti, Rome L 10
Oct. 2—Francisco Peiro, Rome W 10
Dec. 5—Brenci, Rome KO 5
Dec. 23—Verdinelli, Velletri W 8

1947

Feb. 28—Jean Wanes, Rome W 10
Apr. 14—Freire, Rome KO 5
May 4—Pierre le Mentec, Geneva D 10
July 7—Carlo Mola, Rome LF 3
Sept. 7—Kid Marcel, Naples W 8
Oct. 17—Fernando Janilli, Rome LF 4

1948

Jan. 8—Paoletti, Rome W 8
Feb. 12—Loy, Rome W 8
Mar. 11—Rosini, Rome KO 5
Apr. 27—Joe Sgro, Chicago W 10
May 24—Willie Cheathum, Chicago W 10
July 26—Tony Motisi, Chicago W 10
Sept. 15—Johnny Bratton, Chicago KO by 7

1949

Mar. 25—Baby Day, Rome L 10
Apr. 28—Lombard, Rome W 8
Aug. 4—Tari, Rome KO 5
Sept. 26—Carlo Mola, Milan L 10

1950

Jan. 18—Salvatore Sanna, Cagliari D 8
Feb. 8—Amadeo Deianna, Bologna W 10
Aug. 3—Les Allen, Milan L 8
Nov. 18—Raphael da Sylva, Rome D 8
Dec. 22—Emmanuel Clavel, Milan W 10

1951

Jan. 17—Billy Rattray, Paisley W 8
Feb. 28—Willie Whyte, Glasgow KO 5
Mar. 21—Jeff Tite, Glasgow L 8
June 9—Aldo Vinci, Rome W 8
July 1—Carlo Mola, Turin W 10
Sept. 18—Michele Palermo, Rome KO 4
(Italian welterweight title)

1952

Feb. 3—Emmanuel Clavel, Paris L 10
Feb. 25—Gilbert Lavoine, Paris KO by 6
Apr. 12—Jimmy King, Rome L 10
Apr. 19—Duilio Bianchini, Rimini KO 7
July 3—Bruno Marostegan, Rome W 8
July 28—Danny Womber, Rome D 8
Nov. 8—Luigi Male, Civitavecchia KO 8
(Italian welterweight title)

1953

Mar. 3—Alois Dewulf, Liege KO 3
Apr. 8—Kid Dussart, Liege LF 2
June 27—Alessandro D'Ottavio, Rome LF 6
Dec. 18—Paolo Melis, Cagliari L 12
(Italian welterweight title)

ANDRE VALIGNAT

French Bantamweight

Born, Paris, September 8, 1926.

1949

Nov. 11—R. Goure, Montrouge KO 6

1950

Jan. 1—F. Vanderdonck, Lille W 6
Feb. 5—M. Neveux, Lille W 6
Feb. 16—S. Houacine, Villeneuve W 6
Mar. 1—E. Sniatecki, Merelbach L 6
Mar. 3—R. Baoudoin, Paris W 6
Apr. 4—J. Moncif, Montrouge W 8
May 9—R. Lefeuvre, Paris W 6
June 9—E. Paulmier, Montrouge W 8
July 4—A. Scotto, Paris L 8

Sept. 9—H. Pageot, Paris W 10
Oct. 8—L. Gougelin, Paris W 8
Nov. 11—D. Millet, Montrouge W 8
Dec. 15—J. Frias, Montrouge W 10

1951

Feb. 4—R. Gilbert, Montrouge W 10
Feb. 18—A. Pichard, Montrouge W 10
Mar. 4—F. Diguer, Montrouge W 10
Mar. 16—H. Pageot, Montrouge KO 8
Apr. 7—M. Sedraoui, Paris W 8
Apr. 28—Mustaphaoui, Troyes W 10
May 4—R. Gilbert, Montrouge W 10
June 9—Jean Senhadj, Paris D 6
Sept. 30—Maurice Taysse, Montrouge KO 5
Oct. 9—Gianni Zuddas, Cagliari D 10
Nov. 1—Young Martin, Paris W 10
Dec. 22—Tino Cardinale, Paris D 10

1952

Jan. 12—Roland Gibert, Paris W 10
Feb. 3—Edmond Moletto, Moutrouge W 10
Feb. 11—Theo Medina, Paris W 10
Mar. 2—Donatien Millet, Montrouge KO 9
Mar. 17—Emile Chemama, Beausoleil W 10
Apr. 1—Dante Bini, Paris W 10
May 2—Germain Cailleau, Montrouge KO 7
May 5—Louis Skena, Paris L 10
June 14—Marcel Mathieu, Paris W 10
July 18—Gianni Zuddas, Milan W 10
Sept. 13—Edmond Moletto, Paris W 10
Oct. 3—Germain Cailleau, Montrouge W 10
Oct. 18—Maurice Sandeyron, Caen L 15
(vacant French bantam title)
Nov. 17—Robert Cohen, Paris L 10
Dec. 7—Mohamed Ouchecha, Montrouge W 10

1953

Jan. 15—Dante Bini, Paris W 10
Feb. 1—Louis Skena, Paris W 10
Feb. 28—Gianni Zuddas, Cagliari L 10
Mar. 12—Kid Andre, Strasbourg KO 6
Mar. 22—Georges Ionescu, Paris W 10
Apr. 9—Dante Bini, Paris W 10
May 7—Sergio Milan, Paris D 10
May 30—Emile Chemama, Marseilles D 10
June 23—Jesus Rubio, Paris W 10
July 7—Robert Mouginot, Paris KO 7
Sept. 5—Jacques Loit, Paris W 10
Sept. 20—Maurice Hautois, Paris W 10
Oct. 18—Ali Graichi, Paris KO 4
Nov. 11—Andre Younsi, Paris D 8
Nov. 15—Mario D'Agata, Paris D 10
Dec. 4—Guy Bonin, LeMans W 10
Dec. 11—Andre Younsi, Paris D 10

GASTON VANDEMEULEBROUCK

French Middleweight

Born, Salloumines, November 19, 1927.

1950

Oct. 10—R. Sansonnet, Paris KO 6
Oct. 28—C. Lunaud, Paris D 6
Nov. 7—A. Rossire, Paris W 6
Dec. 2—R. Schultz, Rueil KO 4

1951

Jan. 9—H. Oberon, Paris W 8
Jan. 23—M. Aubignat, Paris KO by 4
Mar. 3—R. Chatenet, Rueil KO 3
Mar. 20—A. Moreno, Paris W 6
Apr. 7—J. Alazard, Rueil W 8
Apr. 24—P. Chalono, Paris W 6
May 5—M. Aubignat, Paris W 10
June 12—R. Sansonnet, Paris KO 5
Oct. 6—G. Dupuis, Reuil W 6
Oct. 24—R. Niard, Paris W 6
Nov. 15—Jules Bouquet, Paris KO by 5
Dec. 22—C. Alcantara, Paris W 6

1952

Jan. 5—R. Thibaud, Rueil KO 4
Feb. 2—R. Guille, Tours LF 8
Mar. 1—Serge Barthelemy, Brest W 10
Mar. 15—Ben Allem, Rueil W 10
Mar. 29—Rene Buzin, Paris KO 2
Apr. 13—Henri Guegan, Reuil KO 8
May 10—Michel Aubignat, Reuil D 10
Nov. 2—Martinez, Reuil KO 8
Nov. 13—Andre Clot, Paris KO 3
Nov. 27—Jean Lalaounis, Paris KO 6

1953

Feb. 6—Dom Lamarra, Rueil W 10
Apr. 4—Gilbert Stock, Granville W 10
Apr. 25—Maurice Bouvet, Coutances W 10
June 27—M. Taradny, Marquise KO 3
July 6—A. Si Brahim, Calais W 8
Sept. 22—Arthur Acha, Brussels L 8
Oct. 12—Constant Alcantara, Paris WF 7
Nov. 8—Christian Lunaud, Paris W 10

HENK VAN DER ZEE

Dutch Bantamweight

Born, Sept. 6, 1929. Dutch amateur flyweight champion in 1952; competed for Holland in Olympiad in Helsinki, being eliminated in opening series of flyweight class by A. Bulakov of Russia.

1952

Oct. 13—Charles Van Damme, Rot'dam W 6
Nov. 13—Charles Vandeville, Rot'dam KO 4
Nov. 24—Pierre Andre, Rotterdam KO 6
Dec. 15—Gaston Van den Bos, Rot'dam KO 5

1953

Jan. 9—Charles Van Damme, The Hague KO 4
Mar. 2—Andre Meraint, Rotterdam D 8
May 18—Andre Piens, Scheveningen W 8
Sept. 15—Willibald Koch, Amst'dam W 8
Oct. 20—Alex Bollaert, Amsterdam W 10
Nov. 23—Emile Delplanque, Rotterdam KO 8

SALVATOR VANGI

French Featherweight

Born, Dijon, January 13, 1927.

1952

Oct. 4—M. Berthollet, Dion W 6
Nov. 3—D. Desmeules, Paris D 6
Nov. 15—G. Lemaire, Dombasle D 6
Nov. 29—R. Lopez, Paris W 6
Dec. 13—M. Berthollet, Paris W 6

1953

Jan. 10—G. Lafage, Chalons W 6
Feb. 7—P. Gusmini, Dijon KO 5
Mar. 20—J. Dubois, Lyon W 8
May 5—Andre Meraint, Paris L 6
May 21—R. Beolet, Macon KO 6
June 6—Mohamed Omari, Beaune D 6

LOUIS VAN HOECK

Belgian Featherweight

Born, Schaerbeek, February 14, 1927.

1949

Nov. 5—R. Moine, Brussels KO 5
Dec. 3—R. Moine, Brussels W 6

1950

Jan. 20—Ducastel, Brussels KO 1
Jan. 25—Lesqueux, Brussels W 6
Feb. 3—Saetaert, Brussels KO 3
Feb. 8—M. Coucke, Brussels W 6
Mar. 4—Lefeuvre, Brussels KO 2
Mar. 23—Ceustemans, Brussels KO 2
Apr. 1—Louis Cabo, Brussels W 6
Apr. 18—M. Soubry, LaLouviere KO 2
May 13—Louis Cabo, Brussels W 8
Aug. 26—C. Mombert, Ostend D 8
Sept. 30—J. Servais, Brussels W 8
Oct. 18—C. Mombert, Brussels W 8

1951

Jan. 25—R. Hombert, Verviers KO 2
Apr. 7—Jean Machterlinck, Brussels L 12
(Belgian featherweight title)
June 10—Jo DeWilde, Antwerp KO 5
Nov. 3—Rolly Black, Brussels W 8
Dec. 10—Ronnie Clayton, London KO 8

1952

Jan. 12—Louis Cabo, Brussels W 8
Feb. 28—Maurice Forni, Paris D 10
May 7—Teddy Peckham, London KO by 2
Sept. 7—Rudi Langer, Berlin L 6
Nov. 1—Louis Cabo, Brussels L 12
(Belgian featherweight title)
Dec. 7—Pierre Carrara, Lille L 10

1953

Jan. 12—Juan Alvarez, Cuesmes L 8
Feb. 7—Pierre Carrara, Brussels KO by 9
Apr. 18—Jacques Dumesnil, Brussels L 8
Oct. 28—Andre Clabec, Brussels W 10
Nov. 24—Juan Alvarez, Cuesmes L 10

FRITS VAN KEMPEN

Dutch Welterweight

Born, Rotterdam, July 26, 1926.

1951

Mar. 19—Gus Vertongen, Amsterdam___KO 2
Apr. 2—Kid Eugene, Rotterdam_____L 10
May 28—Ver Romain, Rotterdam_____D 8

1952

Jan. 21—Lucien Rudel, Rotterdam_____W 10
Feb. 11—Edouard Collet, Rotterdam_____W 8
Mar. 15—Harry Mino, Rotterdam_____W 10
May 12—Camille Milo, Rotterdam_____KO 2
Sept. 22—Antoine Aelbrecht, Rotter'm KO 3
Oct. 13—Maurice Bombaert, The Hague_W 8
Nov. 3—Kid Louis, Rotterdam_____KO 6
Nov. 13—Chris Christensen, Copenhagen _____KO by 5

1953

Jan. 20—Enrico Martina, Rotterdam_____D 8
Mar. 23—Sochir Cheraka, Rotterdam____W 10
May 18—Nico Schoenmaker, Scheveningen _____L 12
(Dutch welterweight title)
Oct. 6—Alois Brand, Rotterdam_____W 8
Nov. 24—Leon Martina, Rotterdam____KO 2

JOHNNY VAN RENSBURG

South African Lightweight

As amateur, competed for South Africa in 1952 Olympiad in Helsinki; was eliminated in opening series of lightweight class by Americo Bonetti of Argentina.

1953

Jan. 31—Ronnie Muller, Jo'burg_____W 4
Mar. 21—Benny Niewenhuizen, Jo'burg_W 4
Apr. 11—Karl Brandt, Kroonstad_____KO 3
May 9—Johnny van Blerk, Jo'burg____KO 3
Aug. 29—Gordon Goodman, Jo'burg_____D 10

RON VARCOE

Australian Featherweight

1948

Apr. 28—Ron Wilson, Melbourne_____L 10
June 23—Chic Edwards, Melbourne_____D 8
July 10—Ian Bignall, Melbourne_____L 10
July 31—Art Jacobsen, Melbourne_____L 10
Aug. 18—Chic Edwards, Melbourne_____D 10
Sept. 1—Chic Edwards, Melbourne_____W 10
Oct. 2—Russ Woods, Melbourne____KO by 11
Nov. 20—Chic Edwards, Melbourne_____W 10

1949

Feb. 5—Ron Wilson, Melbourne____KO by —
June 24—Norm Tymms, Melbourne_____L 8
Aug. 10—Norm Tymms, Melbourne_____L 8
Oct. 8—Gordon Landers, Melb'ne..KO by 10

1950

July 1—Ron Wilson, Melbourne_____L 10
Aug. 12—Johnny Dale, Melbourne_____W 8
Sept. 1—Vin Woods, Melbourne_____W 8
Sept. 15—Vin Woods, Melbourne_____W 10
Sept. 23—Johnny Dale, Melbourne_____W 10
Sept. 29—Vin Woods, Melbourne_____W 10
Oct. 27—Tom Chester, Melbourne_____D 10

1951

Jan. 26—Jim Sullivan, Melbourne_____L 10
Feb. 9—Danny Hirsch, Melbourne_____L 10
Mar. 9—Vin Woods, Melbourne_____W 10

1952

Feb. 22—Brian McCoy, Melbourne_____W 8
Apr. 18—Harold Piper, Melbourne_____W 10
May 3—Teddy McCoy, Newcastle_____L 12
May 16—Ron Wilson, Melbourne_____KO 5
June 20—Frank Aarons, Melbourne_____W 10
Aug. 22—Peter Rodgers, Melbourne_____L 10
Oct. 17—Jim Adams, Melbourne_____W 10
Oct. 25—Danny Hirsch, Melbourne_____L 12

1953

Jan. 30—Barney Walker, Melbourne____D 12
Feb. 19—Ray Coleman, Leichhardt _____D 12
Mar. 12—Ken Wenman, Leichhardt_____W 12
Apr. 2—Ray Coleman, Leichhardt_____L 12
Apr. 24—Col Douglas, Brisbane_____L 12
Dec. 4—Con Robb, Melbourne_____L 8

DANTE VENTURI

Italian Featherweight

Born, Terracina, January 16, 1928.

1948

July 19—Ciasco, Isola Liri_____W 6
Oct. 14—Lepore, Rome _____W 6
Nov. 11—D'Augusta, Rome _____W 6
Dec. 30—Vinci, Rome _____W 6

1949

Jan. 18—Castelli, Terracina _____W 8
Feb. 15—Macheda, Terracina _____WF 3
Mar. 3—Lolli, Rome _____W 8
Mar. 25—Cocchi, Rome _____D 8
Apr. 12—Bernardini, Terracina _____W 8
May 15—Madeddu, Isola Liri_____W 10
Aug. 5—Correggioli, Terracina_____KO by 2
Sept. 16—Correggioli, Terracina_____W 10
Oct. 20—Alvaro Cerasini, Terracina_____D 12
(Italian Featherweight title)
Dec. 7—Ernesto Formenti, Milan_____L 8
Dec. 17—Alvaro Nuvoloni, Rome_____W 8

1950

Mar. 2—Chartier, Rome _____W 10
June 18—Nicola Funari, Rome_____L 10
July 1—Altidoro Polidori, Grosseto_KO by 5
Dec. 7—Francis Bonnardel, Paris_____L 10
Dec. 17—Marcel Gallon, Paris_____W 10

1951

Mar. 2—Guido Ferracin, Terracina_____D 10
Mar. 29—Nello Barbadoro, Rome_____D 8
Apr. 16—Antonio d'Angelo, Ferra_____W 8
Sept. 5—Tommy Miller, Glasgow_____L 10
Nov. 17—Gavino Furesi, Sassari_____W 8
Dec. 22—Gavino Furesi, Sassari_____W 10

1952

Jan. 10—Nicola Funari, Terracina_____W 10
Mar. 29—Nello Barbardoro, Trieste_____L 10
July 28—Maurice Forni, Rome_____D 10
Dec. 5—Ray Grassi, Geneva_____L 10

1953

May 22—Ray Grassi, Toulon _____L 10
Sept. 5—Alvaro Nuvoloni, Rome_____L 8

ANDRE VERCOUTTER

French Welterweight

Born, Dunkerque, June 29, 1923.

1947

Sept. 13—Maurice Singier, Rosendael___W 6
Oct. 12—William Donkin, Bruay en Artois _____W 8
Oct. 18—Georges Mestdagh, Rosendael KO 1
Oct. 25—Henri Chebaut, Fournies_____W 6
Dec. 13—Florentin Hu, Rosendael_____W 6
Dec. 15—Albert Noyelle, Calais_____KO 1

1948

Jan. 3—Areski Boina, Paris_____W 6
Jan. 10—Georges Clausener, Paris_____W 6
Jan. 24—Henri Chappe, Paris_____W 8
Feb. 7—Pierre Langlois, Paris_____KO by 7
Feb. 21—Jean Bechard, Paris_____W 10
Feb. 29—Florentin Hu, Noeux-les-Mines_W 6
Mar. 5—Andre Carigand, Calais____KO by 8
Mar. 12—Leon Gomet, Dunkerque_____W 10
Mar. 27—Michel Lapourielle, Rosendael_W 10
Apr. 9—Antonio Arachevala, Dunkerque _____KO 1
Apr. 19—Marcel Lips, Lissewege_____L 8
Apr. 24—Pierre Mougin, Rosendael_____W 8
June 4—Rndre Carigand, Dunkerque__KO 2
July 11—Leon Gomet, Fournies_____W 10
Oct. 9—Serge van Zandt, Rosendael___W 10
Oct. 31—Andre Carigand, Valenciennes _____KO 3
Nov. 6—Georges Clausener, Rosendael_W 10
Dec. 11—Georges Meillassoux, Rosendael _____W 10

1949

Jan. 7—Walter Momber, Dunkerque___W 10
Feb. 1—Edmond Lucidarme, Antwerp__W 6
Feb. 15—Raphael da Sylva, Antwerp____L 6
Mar. 18—Louis Thierry, Dunkerque_____W 10
Apr. 16—Ahmed Keddouri, Rosendael__W 10
Apr. 25—Egisto Peire, Rome_____KO by 1
June 11—Pierre Chiappini, Bruay-en-Artois _____W 10
June 16—Amedo Deyana, St. Vincent d'Aoste _____D 10

July 9—Alfred Piette, Rosendael.....W 10
Oct. 1—Bernard Hyvon, Rosendael....D 10
Nov. 3—Gilbert Lavoine, Paris.....KO by 7
Dec. 4—Omar le Noir, Lille.....L 10
Dec. 17—Mohamed Kourane, Rosendael.W 10

1950

Jan. 6—Gilbert Lavoine, Dunkerque...D 10
Feb. 4—Pierre Mougin, Lille.....W 10
Feb. 16—Ahmed si Brahim, Rosendael.....KO by 3
Mar. 10—Francois le Parc, Laon.....L 10
Apr. 30—Alfred Piette, Roubaix.....W 10
May 13—Giovanni Carrara, Rosendael...W 10
May 25—Valere Benedetto, Marseilles.....KO by 8

1951

Mar. 2—Rubio Sikily, Dunkerque.....W 10
May 11—Gilbert Ussin, Dunkerque.....W 10
June 8—Louis Atta, Dunkerque.....D 10
Oct. 1—Pierre Langlois, Pont-Audemer.....KO by 8
Nov. 2—Emile Godart, Dunkerque.....W 10

1952

Jan. 4—Jo Vincenzi, Dunkirk.....W 10
Mar. 2—Marcel Assire, St. Lo.....KO by 8
Oct. 18—Heinrich Schaeffer, Coudekerque.....KO 4
Nov. 15—Rene Sauvage, Coudekerque...W 8
Dec. 6—Charles Kieffer, Coudekerque..W 8

1953

Jan. 30—Andre Hameau, Dunkirk.....W 8
Feb. 7—Rene Sauvage, Cambrai.....W 10
Mar. 7—Raymond Seneca, Rosendael....W 8
Apr. 11—Raymond Girbet, Rosendael....W 8
May 9—Stephan Drzewecki, Rosendael.W 8
May 17—Stanislas Laskowski, Somain.WF 3
June 6—Edouard Lewko, Rosendael....W 8
Oct. 4—Andre Hameau, Bruay en ArtoisD 10
Nov. 7—Claude Ottogalli, Rosendael...W 8
Nov. 14—Andre Drille, Biarritz.....W 10
Nov. 23—Leen Jensen, Rotterdam..KO by 4

UMBERTO VERNAGLIONE

Italian Welterweight

Born, Taranto, April 24, 1933.

1953

Feb. 26—Ivo Tramontano, Taranto.....KO 1
Feb. 15—Rovinelli, Milan.....W 6
June 24—Livio, Milan.....KO 2
July 10—Casellato, Milan.....W 6
Aug. 12—Danilo Bottoni, Taranto.....KO 1
Aug. 29—Fausto Boarato, Bari.....KO 2
Sept. 19—Sylvano Locatelli, Bari.....KO 8
Nov. 4—Mario Ursini, Milan.....W 8
Dec. 4—Andre Guyon, Milan.....W 8

BRUNO VISINTIN

Italian Lightweight

Born LaSpezia, November 23, 1932. As member of Italian team, competed in 1952 Olympic Games at Helsinki; reached semi-final round of "light-welterweight" class and was outpointed by Charley Adkins of United States.

1952

Sept. 24—Max Gehring, LaSpezia.....W 6
Oct. 25—Nicola D'Amata, Naples.....KO 3
Nov. 12—Enzo Corregioli, LaSpezia.....W 6
Nov. 22—Andre Coschiera, Naples.....KO 1
Dec. 17—Evo Savini, LaSpezia.....KO 7

1953

Jan. 24—Mario Rosellini, Civ'ecchia....W 8
Feb. 25—Frank Hermal, LaSpezia.....W 10
Apr. 22—Silvio Roteglia, LaSpezia.....W 8
June 2—Dalle Luche, LaSpezia.....W 6
June 20—Felice Gallo, Milan.....W 6
June 29—Giovanni Paini, Naples.....W 8
July 11—Emilio Marconi, LaSpezia.....W 10
Aug. 12—Jean Labalette, San Remo.....W 8
Sept. 16—Giorgio Bastogi, Aulla.....W 6
Dec. 21—Beppe DiJoanni, LaSpezia.....W 10

BARNEY WALKER

Australian Featherweight

(early record unavailable)

1953

Jan. 16—Frank Kelly, Melbourne.....KO 7
Jan. 30—Ron Varcoe, Melbourne.....D 12
Feb. 27—Vin Woods, Melbourne.....L 12
Apr. 24—Vin Woods, Melbourne.....W 12
May 16—Danny Hirsch, Melbourne....KO 7
June 6—Billy Richards, Melbourne.....W 12
June 19—Panama Flash, Melbourne.....W 12
July 31—Panama Flash, Melbourne.....KO 9
Sept. 4—Young Regan, Melbourne.....L 12

GEORGE WALKER

Ilford, England, Light-Heavyweight

Born, April 14, 1929. As an amateur, engaged in 50 bouts, losing eight. Won A.B.A. light-heavyweight title in 1951.

1951

July 10—Frank Raven, Earl's Court....KO 2
Oct. 16—Dave Williams, Harringay.....W 6
Nov. 13—Tommy Caswell, Harringay...KO 3

1952

Jan. 29—Dave Williams, Albert Hall.....L 6
Feb. 25—Alf Hines, Leyton.....KO 8
June 10—Ted Morgan, White City.....KO 2
July 8—Billy Dean, Mile End.....KO 4
Aug. 12—Johnny Barton, Mile End.....W 8
Sept. 30—Dennis Powell, Earls Court...LF 3
Oct. 28—Albert Finch, Earls Court.....KO 6
Dec. 2—Albert Finch, Earls Court.....WF 5

1953

Mar. 26—Dennis Powell, Liverpool..KO by 11 (vacant British light-heavy title)
Sept. 29—Brian Anders, Earls Court.....LF 5
Oct. 26—Fred Jackson, Leyton.....W 8
Nov. 16—Joe Parsons, Hoxton.....L 8

JEFF WALTERS

Scarborough, England, Lightweight

Born, July 5, 1931.

1950

May 29—Jock McCready, Scarborough.KO 1
Dec. 12—Jack Gyatt, Spalding.....W 4

1951

Jan. 16—Tommy Prowett, Spalding....KO 3
Mar. 20—Colin Malone, Spalding.....W 6
Apr. 6—Colin Malone, Mexborough....W 6
May 21—Tommy Duffy, York.....KO 3
June 8—Peter Smith, Mexborough.....D 6
June 30—Bob Hodgson, Ryhope.....W 6
July 11—Charley Simpkins, York.....L 6
Aug. 7—Charley Simpkins, Pickering..W 6
Aug. 27—Tommy Rushworth, Scarboro'.....KO by 2
Sept. 10—Tommy Rushworth, Scarboro'.W 6

1952

Feb. 4—Brian Smith, Cheltenham.....W 6
Mar. 3—Ron Coleman, Cheltenham....KO 6
May 26—Ron Jackson, W. Hartlepool...KO 4
June 27—Jimmy Ford, Newcastle.....L 6
July 21—Jimmy Ford, Sunderland.....W 8
Aug. 18—Dan Collie, W. Hartlepool.....W 6
Sept. 8—Jimmy Ford, Newcastle.....L 8
Nov. 25—Dan Collie, Bury.....W 8

1953

Apr. 23—Colin Harrison, Doncaster.....L 6
Aug. 12—Ron Tyson, Bolsover.....W 6
Oct. 8—Syd Greb, Liverpool.....L 6
Oct. 30—Syd Greb, Blackpool.....KO by 1
Dec. 4—Tommy Mason, Blackpool.....KO 5
Dec. 15—Darkie Hughes, Willenhall.....L 8

PHIL WARREN

Australian Welterweight

1950

June 16—Tommy Ryan, Melbourne.....L 8

1951

Feb. 2—Bill Lowe, Melbourne.....D 8
Apr. 6—Bill Lowe, Melbourne.....L 10
June 29—Tom Dreaver, Melbourne....KO 3
July 20—Johnny Oldham, Melbourne...D 10
Aug. 4—Ray Greenaway, Melbourne....W 10
Aug. 26—Young Sweeney, Melbourne...W 12

1952

Jan. 11—Bert Vojislav, Melbourne.....D 10
Feb. 8—Tommy Ryan, Melbourne.....W 10
Apr. 4—Billy Stewart, Wagga.....D 12
Apr. 24—Brian Charles, Melbourne.....W 12
July 11—Ivor Germain, Melbourne.KO by 3
Aug. 30—Tommy Ryan, Melbourne.....NC 7
Nov. 7—George Williams, Melbourne...W 10

1953

Jan. 30—George Williams, Melbourne..KO 2
Feb. 27—Norm Saunders, Melbourne.....W 12
Mar. 27—Al Wilburn, Melbourne.....KO by 3
Aug. 29—Don White, Melbourne.....KO 3
Oct. 30—George Williams, Melbourne..W 12

ILDEFONSE WARUSFEL

French Light-Heavyweight

Born, Monchecourt, April 3, 1931.

1952

Oct. 18—Felix Greskowiak, Lille.....KO 5
Oct. 26—Simon Ayankin, Somain.....W 6
Nov. 16—Henrich Schaeffer, Auchel.....KO 4
Nov. 30—Roland Fournier, Somain.....W 6
Dec. 7—Roland Viseux, Lille.....KO 5
Dec. 28—Felix Greskowiak, Aniche.....KO 6

1953

Jan. 11—Pierre Pardoux, Somain.....KO 4
Feb. 1—Roland Fournier, Valenciennes.....KO 5
Feb. 15—Julien Lirthioir, Aniche.....KO 2
Mar. 1—Francois Golob, Somain.....W 6
Mar. 29—Julien Lorthioir, Somain.....KO 7
Apr. 12—Juan Mencia, Aniche.....W 8
May 17—Henri Chebaut, Somain.....W 10
Oct. 24—Yves Calamari, Somain.....KO 3
Nov. 15—Robert Masson, Douai.....W 8

PETER WATERMAN

London (Clapham), England, Welterweight

Won A.B.A. light welterweight championship in 1952; competed for Great Britain in Helsinki Olympiad; was eliminated in second series by A. Webster of South Africa.

1952

Dec. 2—Wally Webb, Empress Hall.....KO 1

1953

Jan. 5—Tommy Organ, Walworth.....KO 1
Feb. 24—Jack Armstrong, Albert Hall...D 6
Apr. 20—Laurie Davies, Albert Hall.....W 6
Oct. 6—Ron Ball, Albert Hall.....KO 4
Nov. 2—Bert Middleton, Croydon.....KO 3
Nov. 17—Johnny Hunt, Albert Hall.....KO 2

BILLY WATSON

Australian Welterweight

(Early record unavailable)

1949

Mar. 17—Jackie Wilson, Leichhardt.....W 12
Apr. 1—Bernie Grant, Melbourne..KO by 5
Apr. 28—Eric Macready, Leichhardt.....KO 11
June 24—Cliff Jones, Melbourne.....W 12

1950

Inactive

1951

Mar. 1—Charley Dunn, Leichhardt.....L 12
Mar. 10—Johnny Brown, Newcastle.....KO 8
Mar. 31—Joe Grant, Newcastle.....L 12
June 7—Tony Assan, Leichhardt.....W 12
June 14—Charley Dunn, Leichhardt..KO by 2

1952

Inactive

1953

Apr. 13—Darby Brown, Sydney.....W 12
May 25—Pat Farrell, Sydney.....W 12
July 6—Bert Hornby, Sydney.....L 12
Aug. 22—Barry Brown, Hastings.....L 10
Sept. 24—Bert Hornby, Leichhardt.....L 12

WALLY WEBB

London (Dagenham), England, Lightweight

1951

Dec. 21—Al Gunning, Hoxton.....KO by 4

1952

Jan. 7—Terry Murphy, Leyton.....L 4
Jan. 17—Jack Pomphrett, West Ham.....W 6
Feb. 4—Johnny Powell, Epsom.....W 6
Feb. 21—Jack Kofi, West Ham.....W 6
Mar. 7—George Goodsell, Hoxton.....W 6
Mar. 17—Tom Finlay, Leyton.....W 6
Mar. 24—Stan Webber, Walworth.....L 6
Apr. 21—Stan Webber, Walworth.....L 6
Apr. 29—Jack Kofi, Wembley.....W 6
May 9—Tony Barnes, Worthing.....W 6
May 19—Jack Baker, Mile End.....W 6
June 2—Steve Apollo, Brighton.....W 6
July 2—Steve Apollo, Enfield.....KO by 4
July 15—Brian Goodwin, Mile End.....W 6
July 24—Jackie Williams, Dagenham.....W 6
Aug. 26—Billy Kearns, Watford.....L 6
Dec. 2—Peter Waterman, Earls Court KO by 1

1953

Mar. 11—Jimmy Maloney, Croydon.....W 6
Mar. 30—Arthur Sullivan, Walworth.....D 6
Apr. 13—Hyman Kern, Leyton.....KO by 4
July 21—Arthur Sullivan, Mile End.....W 6
Aug. 18—Albert McLachlan, Mile End KO by 1
Dec. 21—Gerald Futter, Gr. Yarmouth..W 6

STAN WEBBER

London (Paddington), England, Lightweight

1952

Feb. 11—Fred Evans, Walworth.....W 6
Feb. 25—Billy Barrett, Walworth.....W 6
Mar. 3—Billy Barrett, Shep. Bush.....KO 6
Mar. 12—Danny Doran, Eastbourne.....W 6
Mar. 17—Billy Kearns, Shep. Bush.....W 6
Mar. 24—Wally Webb, Walworth.....W 6
Mar. 31—George Goodsell, N.S.C.....KO 3
Apr. 7—Johnny Cheatle, Epsom.....D 6
Apr. 21—Wally Webb, Walworth.....W 6
May 12—Jack Baker, Watford.....KO by 3
May 26—Maurice Murfitt, Gr. Yarmouth.....KO 5
July 8—Al Gunning, Watford.....W 6
Oct. 7—Billy Kearns, Reading.....W 6
Nov. 24—Arthur Carrington, Gr. Yarmouth.....W 6
Dec. 15—Ken Maynard, Gr. Yarmouth...L 6

1953

Jan. 19—Dave Smith, Walworth.....W 6
Mar. 9—Ken Maynard, Gr. Yarmouth...D 6
June 30—Ron Hall, Mile End.....KO by 3
Oct. 22—Derek Cook, Portsmouth.....L 6
Nov. 2—Al Sharpe, Wembley.....W 6
Nov. 9—Ron Richardson, Leyton...KO by 2

RENE WEISSMANN

French Welterweight

Born, Strasbourg, January 2, 1930.

As member of French team, competed in 1952 Olympic Games at Helsinki; reached third round in "light-welterweight" class and was outpointed by Viktor Mednov of Russia.

1953

Feb. 21—Robert Masliah, Paris.....KO 6
Mar. 26—Bachir Boukalfa, Paris.....KO 2
Apr. 15—Roger Gade, Paris.....KO 2
May 7—Simon Giradot, Paris.....W 8
June 4—Robert Billt, Paris.....W 8
Sept. 24—Andre Couetin, Paris.....KO 6
Oct. 23—Marcel Beaumais, Paris.....W 6
Dec. 5—El Djouer, Biarritz.....KO 4

KEN WENMAN

Australian Featherweight

Born, Botany, N.S.W., December 30, 1926. Began boxing in 1945 and through 1950 engaged in 33 bouts; won 26; drew 1; lost 6.

1951

May 24—Charley Dunn, Leichhardt..KO by 1

1952

Aug. 14—Norm Miller, Leichhardt.....W 8
Oct. 16—Arthur Kelly, Leichhardt.....D 12

1953

Feb. 5—Ray Coleman, Leichhardt.....NC 8
Mar. 18—Ron Varcoe, Leichhardt.....L 12
Mar. 26—Vin Woods, Leichhardt.....W 12
July 23—Trevor King, Leichhardt.....L 15
Sept. 14—Joe McNally, Omaru.....W 10

GERHARD WENZEL

German Middleweight

1953

Feb. 15—Mathias Luyten, Dortmund.....W 6
May 15—Emil Zanl, Munich.....KO 3
June 6—Herbert Escher, Cologne.....KO 6
Aug. 2—Mathias Luyten, Dortmund.....W 6
Sept. 12—Karl-Heinz Bucher, Essen.....L 6
Oct. 8—Ernst Zetzmann, Hamburg.....L 6

GEORGE WESTON

London, England, Welterweight

1949

Aug. 10—Jackie Brown, Belfast ..... KO 4
Aug. 24—John Weir, Belfast ..... KO 5
Sept. 7—Jim Doran, Belfast ..... KO 5
Sept. 14—John Magee, Belfast ..... KO 5
Nov. 2—George Kirby, Belfast ..... KO 1
Nov. 23—Jackie Brown, Belfast ..... KO by 6
Dec. 7—George Roberts, Belfast ..... W 8

1950

Feb. 11—Ginger Walsh, Belfast ..... KO 4
Mar. 11—Jimmy Condron, Belfast ..... KO 2
Aug. 7—Sid Richards, Wootton Wawen ..... W 6
Sept. 2—Jim Doran, Belfast ..... KO by 6
Oct. 30—Johnny Borrill, Coventry ..... W 6

1951

Feb. 12—Johnny Hunt, Coventry ..... L 6
Mar. 3—Sammy McKnight, Belfast ..... KO 3
Mar. 6—Arthur Tucker, Earls Court ..... W 6
Nov. 3—Bunty Adamson, Belfast ..... L 8
Dec. 1—Bunty Adamson, Belfast ..... L 8
Dec. 14—Maurice Mancini, Redditch ..... L 8
Dec. 29—Charley Neeson, Belfast ..... KO 6

1952

Jan. 12—Gerry Hassett, Belfast ..... KO 1
Jan. 25—Johnny McLaren, Redditch ..... W 8
Feb. 9—Jackie King, Belfast ..... L 8

1953

Feb. 4—Sammy Hamilton, Belfast ..... W 8
Nov. 25—Eric Davies, Walv'pton ..... KO by 8

JOHNNY WHEELER

Australian Featherweight

1949

July 1—Jim Sullivan, Melbourne ..... W 8
Aug. 20—Jim Sullivan, Melbourne ..... KO 4
Sept. 16—Bluey Wilkins, Melbourne ..... W 10
Sept. 23—Gordon Richards, Melbourne ..... W 10
Nov. 9—Jim Sullivan, Melbourne ..... KO 2
Nov. 25—Gordon Landers, Melbourne ..... KO 9
Dec. 23—Charley Dunn, Melbourne ..... D 12

1950

Mar. 24—Bluey Wilkins, Melbourne ..... W 12
Apr. 28—Ken Rushgrove, Melbourne ..... W 10
May 20—Norm Tymms, Melbourne ..... W 12
July 14—Tony Hall, Melbourne ..... W 8
Sept. 2—Norm Foster, Melbourne ..... KO 9
Oct. 6—Cyril Roberts, Melbourne ..... W 12
Nov. 3—Bluey Wilkins, Melbourne ..... W 12

1951

Mar. 9—Noel Delphine, Melbourne ..... KO 5
June 8—Gordon Meredith, Melbourne ..... KO by 2
July 13—Gordon Meredith, Melbourne KO 1
Aug. 24—Wal Dugan, Melbourne ..... W 12
Dec. 13—Sigi Tennebaum, Leichhardt ..... D 12

1952

Mar. 17—Trevor King, Sydney ..... L 12

1953

May 23—Barry Hatcher, Melbourne ..... L 12
May 29—Frank Aarons, Melbourne ..... W 10
July 3—Brian Smith, Melbourne ..... KO 3
Oct. 15—Kevin James, Leichhardt ..... L 12
Nov. 7—Trevor King, Broken Hill ..... KO by 7

CHARLEY (DINKY) WHITE

London (Islington), England, Middleweight

Born, July 14, 1932.

1952

Feb. 25—Idris Williams, Walworth ..... W 6
Mar. 10—Fred Balio, Leyton ..... W 6
Mar. 25—Johnny Hall, Worthing ..... KO 6
Mar. 31—Dick Dewhurst, N.S.C. ..... W 4
Apr. 7—Bill Doughty, Walworth ..... W 6
May 7—Teddy Gee, Earls Court ..... W 6
May 20—Wally Patch, Willenhall ..... W 6
Sept. 30—Peter Longo, Earls Court ..... L 6
Oct. 14—Tommy Walker, Streatham ..... W 6
Nov. 4—Frank Russell, Albert Hall ..... W 6

1953

Feb. 10—Tommy Walker, Streatham ..... KO 5
Apr. 13—Dudley Cox, Wembley ..... KO 6
Apr. 20—Peter Longo, Albert Hall ..... L 8
July 7—Gene Szczap, Jersey ..... W 8
Oct. 20—Charley Howe, Streatham ..... W 8

DAVE WHITE

Belfast, Ireland, Bantamweight

1952

Apr. 9—Alex McCready, Belfast ..... W 4
Apr. 16—Frank Doherty, Belfast ..... KO 2
May 24—Billy Graham, Belfast ..... W 4
Sept. 17—John McManus, Belfast ..... W 6
Nov. 5—Frank Booth, Belfast ..... KO 2
Nov. 26—John McManus, Belfast ..... KO 3

1953

Jan. 17—Jackie Willis, Belfast ..... L 8
Feb. 28—Eddie McNally, Belfast ..... KO by 3
June 13—Jimmy Orr, Belfast ..... KO 3
Aug. 15—Paddy Hardy, Belfast ..... W 8
Sept. 26—Vernon Sollas, Belfast ..... KO 6
Nov. 28—Jimmy Thomson, Belfast ..... KO by 6

WERNER WIEGAND

Luxembourg Heavyweight

Born, September 1, 1927.

1949

Dec. 11—Jacquemain, Luxembourg ..... KO 2

1950

Jan. 7—Edmond Bulcourt, Luxembourg ..... KO 1
Feb. 5—Albert Scohy, Luxembourg ..... KO 2
Mar. 5—Ernest Chalono, Luxembourg ..... W 8
Apr. 16—Terzo del Pin, Luxembourg ..... KO 1
May 21—Bernard Stalica, Luxembourg ..... KO 6
May 26—Robert Masson, Thionville ..... KO 2
July 4—L. Riva, Luxembourg ..... KO by 7
Aug. 20—Herbert Wiese, Trier ..... W 8
Sept. 30—Georges Rogiers, Luxembourg ..... KO 7
Oct. 29—Prosper Beck, Luxembourg ..... KO 1
Nov. 11—Ernest Chalono, Ghant ..... KO 10
Nov. 14—Bernardo Pacini, Antwerp ..... W 6
Dec. 26—Richard Grupe, Hamburg ..... KO 3

1951

Feb. 18—Jan Klein, Luxembourg ..... KO 4
Feb. 25—Gunther Nurnberg, Berlin ..... W 6
Mar. 18—Hans Tiedke, Luxembourg ..... KO 10
Apr. 29—Al Hoosman, Berlin ..... D 6
May 5—Winnfried Henne, Luxembourg W 8
June 3—Piet Wilde, Luxembourg ..... KO 2
June 24—Heinz Titze, Berlin ..... KO by 2
July 11—Giovanni Ferrari, Dortmund ..... KO 7
Sept. 30—Gunther Nurnberg, Luxembourg ..... W 10

1952

Mar. 2—Wilson Kohlbrecher, Luxembourg ..... KO 8
Apr. 20—Hugo Salfeld, Luxembourg ..... W 10
June 7—Stephane Olek, Luxembourg ..... D 10
July 20—Al Hoosman, Dortmund ..... D 8
Oct. 4—Heinz Titze, Luxembourg ..... W 10
Nov. 2—Tommy Farr, Dortmund ..... W 8
Dec. 10—Johnny Williams, London KO by 5

1953

Feb. 15—Hugo Salfeld, Dortmund ..... D 8
Mar. 8—Gunter Nurnberg, Hamburg KO by 7
May 15—Kurt Schiegl, Vienna ..... L 10
Oct. 4—Robert Eugene, Luxemb'g. ..... KO by 4
Nov. 29—Hannes Scherbaum, Luxembourg ..... KO 3

AL WILBURN

Hickleton Main, England, Welterweight

1947

Aug. 28—Alf Price, Mile End ..... LF 3
Nov. 10—Mickey Duff, Kentish Town ..... D 6
Nov. 24—Jimmy Jury, Kentish Town ..... KO 2

1948

May 27—Benny Richards, Mile End ..... KO 2
June 25—Roy Davies, Bognor ..... D 8
Aug. 19—Dick Levers, Mile End ..... KO 2
Sept. 9—Dennis Collins, Mile End ..... WF 7
Nov. 18—Stan Hibbert, Islington ..... WF 6

1949

Jan. 20—George Daly, Bermondsey ..... L 8
Mar. 15—Laurie Buxton, Croydon ..... L 8
Mar. 24—Ritchie McCulloch, Islington ..... W 8
Apr. 11—Roy Sharples, Grimsby ..... KO 3
May 26—Des Garrard, Mile End ..... L 8
June 3—Billy Caldicott, Ramsgate ..... KO 5
July 26—Harry McMurdie, Hendon ..... W 8
Aug. 23—Claude Dennington, Bromley ..... D 8

Oct. 4—Claude Dennington, Earls Court_D 8
Nov. 15—Ernie Thompson, Harringay___LF 4
Nov. 28—Tommy McGovern, Walworth___L 8
Dec. 8—Tommy Kelly, Kentish Town_KO 3

1950

Jan. 2—Harry Brown, Walworth_____KO 4
Mar. 9—Cliff Anderson, West Ham_____W 8
Mar. 14—George Frost, Albert Hall____KO 4
Apr. 3—Tommy Barnham, Leyton_____L 8
June 8—Eddie Cardew, Dagenham_____W 8
Nov. 17—Mickey Tollis, Melbourne__KO by 10

1951

Oct. 1—Eddie Cardew, Chatham_____W 8
Nov. 2—Israel Boyle,Blackpool_____KO by 10
Nov. 19—Arthur Fricker, Chatham_____W 8

1952

Mar. 10—Joe Corcoran, Leeds_____LF 3

1953

Feb. 20—Pran Mikus, Melbourne_____D 12
Mar. 27—Phil Warren, Melbourne_____KO 3
Apr. 20—Leo Brennan, Sydney_____KO 3
May 1—Ace Chocolate, Melbourne_____W 12
June 22—Barry Brown, Wellington_____L 12
July 10—Bill Larrigo, Melbourne____KO by 2

PIET WILDE

Belgian Heavyweight Champion

Born in Bruges, Belgium, 1923.

1945

Aug. 18—Pol Goffaux, Middlekerque ___L 8
Oct. 6—Ivan Stapers, Ostende _____KO 2

1946

Jan. 9—P. Baeken, Brussels _____KO 5
Jan. 16—G. Lavasseur, Brussels _____KO 6
Jan. 26—Robert Eugene, Brussels _____W 8
Mar. 9—Robert Eugene, Bruges _____W 8
Mar. 24—P. van Deuren, Gand _____W 12
(Belgian Heavyweight Title)
Sept. 28—Wyddock, Ostend _____KO 1
Oct. 20—P. Baeken, Ostend _____W 10
Nov. 13—P. van Deuren, Brussels _____KO 10

1947

Feb. 15—Momi Giusto, Brussels _____W 10
Mar. 22—Jan Klein, Bruges _____W 10
Apr. 11—Gunner Barlund, Stockholm_WF 10
Oct. 6—Jack London, Nottingham _____L 10
Oct. 8—G. de Paolis, Brussels _____KO 3
Oct. 18—Robert Eugene, Brussels __KO by 7
Nov. 5—Stephane Olek, Brussels ___KO by 8

1948

Jan. 9—Carl Nielsen, Copenhagen_KO by 1
Feb. 6—Carl Nielsen, Copenhagen _____L 8
Apr. 21—Robert Eugene, Brussels _____W 12
(Belgian heavyweight title)
Oct. 20—Albert Coulbaly, Brussels ____W 3
Oct. 27—Kurt Schiegl, Brussels _____L 8

1949

Mar. 21—Jack London, Middlesbrough___W 8
Apr. 10—Arne Sundin, Oeredro_____KO 6
Aug. 17—Johnny Williams, Porthcawl____L 10
Oct. 3—Earl Walls, Manchester___KO by 1

1950

Jan. 20—Nisse Anderssen, Stockholm___W 10
Jan. 24—Johnny Williams, London_KO by 4
Mar. 29—Emile Bentz, Brussels_____W 10
June 16—Paddy Slavin, Belfast_____W 10
Nov. 6—Tommy Farr, Leicester____KO by 3
Nov. 14—Albert Scohy, Antwerp_____KO 3
Nov. 28—Jan Declercq, Antwerp_____KO 2
Dec. 21—Jeff Kloeck, Antwerp_____KO 6

1951

Jan. 23—Ray Degl'Innocenti, Antwerp KO 7
Mar. 22—Hein ten Hoff, Hamburg___KO by 1
June 2—Werner Wiegand,
Luxembourg _____KO by 2
June 30—Ray Degl'Innocenti,
Marseilles _____KO 5
Aug. 19—Heinz Neuhaus, Hanover__KO by 2

1952

Mar. 14—Robert Eugene, Bruges_____W 12
(vacant Belgian heavyweight title)
Apr. 23—Bernard, Ostend_____W 10

1953

July 25—Hans Brendemuehl, Krefeld____W 8
Aug. 23—Hans Friedrich, Lingen_____D 8
Oct. 8—Hans Friedrich, Bruges_____W 10
Dec. 11—Al Bernard, Ostend_____KO 10
(Belgian heavyweight title)

RAY WILDING

Northwich, England, Heavyweight

Born, September 6, 1929.

1947

Apr. 10—Henry Hickson, Winsford_____KO 2
Sept. 2—George Murray, Crewe_____KO 4
Sept. 12—George Murray, Flint_____KO 3
Sept. 13—Mick Hunt, Hanley_____KO 3
Oct. 21—Jim Butterworth, Morecambe KO 7
Nov. 5—Sam Franks, Crewe_____W 4
Nov. 15—Sol Hampson, Shrewsbury____KO 3
Dec. 8—Jim Corbett, Runcorn_____KO 3
Dec. 22—Ron Warren, Morecambe_____KO 3
Dec. 30—Ivor Foote, Northwich_____KO 1

1948

Jan. 19—Jim Corbett, Runcorn_____KO 3
Feb. 9—Frankie Fallon, Blackburn_____W 6
Mar. 11—George Nuttall, Northwich____W 8
July 5—Joe Pereira, N. Brighton_____KO 3
Aug. 19—Jack Owens, Liverpool____KO by 4
Sept. 1—Stan Blount, Morecambe_____D 6
Sept. 20—George Nuttall, Southport_____W 6
Nov. 1—Stan Blount, Cleveleys_____D 6
Nov. 26—George Stern, Isle of Man_KO by 4
Dec. 6—Bill Hesmond, Preston_____KO 6

1949

Feb. 9—Jack Harding, Hereford_____KO 4
Mar. 19—Sam Edgar, Belfast_____KO 2
Apr. 23—Martin Thornton, Belfast_____KO 3
Nov. 28—George Nuttall, Preston_____W 8
Dec. 15—Frank Ronan, Doncaster_____D 8

1950

*Jan. 3—Harry Painter, London_____KO 2
*Jan. 3—Peter Bell, London_____W 3
*Jan. 3—Charley Collett, London_____KO 2
Jan. 24—Terry O'Connor, London_____W 6
Feb. 28—Ron Raynor, London_____KO 5
Mar. 14—Nick Fisher, London_____KO 4
Apr. 4—Don Scott, London_____KO 5
May 8—Tommy Paddock, Birmingh'm_KO 2
May 19—Len Bennett, Manchester_____KO 5
Sept. 1—Frank Bell, Manchester_____KO 10
*All bouts same night; won heavyweight tournament.

1951

Mar. 2—Nash Karahan, New York____KO 1
Mar. 30—Clyde Williams, New York____KO 3
Apr. 11—Bill Browning, Chicago_____KO 1
June 1—George Henley, New York____KO 2
June 15—Jimmy Russo New York_____KO 4
Oct. 26—Jimmy Gambino, New York__KO 6
Nov. 13—Stephane Olek, London_____NC 5

1952

Feb. 13—Rocky Brown, Philadelphia___KO 4
May 20—Frank Bell, London_____KO 8
June 10—Aaron Wilson, London____KO by 3

1953

Apr. 24—Bobby Bell, Boston_____KO 2
May 15—Keene Simmons, Chicago_____W 6
Sept. 3—Billy Teasdale, Newark_____KO 3
Dec. 4—Charley Norkus, N. Y.____KO by 2

BLUEY WILKINS

Australian Featherweight

1949

Apr. 29—Chic Edwards, Melbourne_____L 8
Aug. 27—Art Jacobsen, Melbourne_____KO 1
Sept. 16—Johnny Wheeler, Melbourne____L 10
Sept. 30—Gordon Richards, Melbourne___L 10
Oct. 28—Gordon Richards, Melbourne___L 10
Dec. 19—Cyril Roberts, Sydney_____L 8

1950

Feb. 3—Tommy Chester, Melbourne____W 10
Feb. 13—Norm Foster, Sydney_____D 12
Mar. 24—Johnny Wheeler, Melbourne____L 12
Apr. 14—Danny Hirsch, Melbourne_____W 10
May 27—Ron Wilson, Melbourne_____D 10
July 22—Ron Wilson, Melbourne_____W 12
Aug. 5—Norm Tymms, Melbourne_____W 12
Aug. 26—Danny Hirsch, Melbourne_____W 12
Sept. 28—Ray Coleman, Leichhardt_____L 12
Sept. 30—Jim Sullivan, Melbourne_____W 10
Oct. 12—Ray Coleman, Leichhardt_____L 12
Nov. 3—Johnny Wheeler, Melbourne____L 12
Nov. 24—Alf Webster, Broken Hill_____D 12
Dec. 8—Alf Webster, Broken Hill_____L 12

1951

Jan. 22—Jimmy Carruthers, Sydney-----L 12
Jan. 30—Alf Webster, Sydney----------L 12
Mar. 29—Clyde McGuinness, Leichhardt-W 12
June 1—Spencer Driver, Melbourne-----L 12
June 28—Ted Sprouster, Leichhardt-----D 12
July 30—Spencer Driver, Melbourne---KO 10
Aug. 9—Ted Sprouster, Leichhardt----KO 3
Sept. 14—Elley Bennett, Melbourne-----W 12
Nov. 9—Tommy Umeda, Melbourne-----L 12
Dec. 14—Tommy Umeda, Melbourne----W 12

1952

Jan. 25—Little Nene, Melbourne-------KO 9
Mar. 7—Ray French, Melbourne---------L 12
Apr. 18—Ray French, Melbourne--------D 12
June 20—Johnny O'Brien, Melbourne----W 12
July 11—Elley Bennett, Brisbane-------KO 9
July 25—Jock Bonas, Melbourne---------L 12
Aug. 29—Jimmy Green, Melbourne------W 12
Sept. 26—Eddie Magee, Melbourne-------W 12
Nov. 10—Elley Bennett, Sydney----KO by 15
(Australian featherweight title)
Dec. 8—Elley Bennett, Sydney----------L 12

1953

Feb. 23—Trevor King, Sydney------KO by 4
Apr. 13—Sid Stevens, Auckland--------KO 3
May 18—Trevor King, Sydney------KO by 7
Sept. 18—Americo Agostini, Brisbane----W 12
Oct. 2—Ray Fitton, Melbourne---------L 12
Dec. 18—Tony Fisher, Brisbane--------KO 9

ALLEN WILLIAMS

Australian Heavyweight

1950

—Mick Parkes, Penrith---------KO 2
—Alan Stewart, Hornsby-------KO 3
—Wal McLeod, Melbourne---------W 6
—John Dean, Melbourne---------W 6

1951

—Al Green, Melbourne----------W 6
—Al Green, Melbourne----------W 8
Dec. 21—Reg Mack, Melbourne----------W 10

1952

Aug. 21—Cec Meredith, Sydney----------W 6
Oct. 16—Andrew LaMotta, Sydney-----KO 4
Dec. 6—Norrie Bell, Gloucester-------KO 7

1953

Feb. 13—Alex Buxton, Singapore--------L 10
Apr. 27—Rudolph Crivac, Sydney-------W 8
May 18—Rudolph Crivac, Sydney-------W 8
July 16—Rudolph Crivac, Parramatta--KO 7
Sept. 4—Kelly Couper, Brisbane--------W 12
Sept. 19—Ken Brady, Broken Hill--------W 12
Nov. 28—Doug Brown, Broken Hill----KO 13

DAVE WILLIAMS

Welsh Light-Heavyweight Champion

Born, Barry, Wales, August 18, 1926.

1949

July 30—Jack Duncan, Pontypridd------W 6
Sept. 12—Jack Williams, Swansea------KO 2
Oct. 6—Ron Raynor, Pontypridd--KO by 3

1950

Feb. 6—Teddy Mason, Bridgewater----KO 8
Mar. 25—Ken Richardson, Chard--------W 8
July 1—Koffi Kiteman, Brecon---------W 8
July 15—Doug Richards, Worcester----KO 3
Sept. 5—Mac Joachim, Bristol----------L 8
Sept. 27—Sammy Wilde, Pontypridd-----W 8
Oct. 24—Ernie Comley, London--------KO 3
Nov. 28—Mac Joachim, London----------L 6
Dec. 12—Tony Lord, London----------L 6

1951

Mar. 19—Johnny Barton, Leicester------W 8
Apr. 9—Reg Spring, London----------W 8
May 8—Bill Lawley, London----------KO 3
May 16—Albert Finch, Cardiff------KO by 5
June 27—Tommy Caswell, London--------L 8
July 24—Yolande Pompee, London--KO by 1
Oct. 4—Al Allotey, Cardiff----------W 8
Oct. 16—George Walker, London--------L 6
Dec. 3—Johnny McGowan, Leeds--KO by 2

1952

Jan. 29—George Walker, London--------W 6
Feb. 13—Brian Anders, Brighton--------W 8
Mar. 18—Garnett Denny, London---KO by 1
Apr. 15—Vic Phayer, London----------KO 8
May 13—Brian Anders, London----------W 8
June 2—Brian Anders, Brighton---------L 8

1953

Mar. 9—Al Allotey, London----------L 8
Aug. 26—Ken Rowlands, Porthcawl---KO 5
(Welsh light-heavyweight title)
Oct. 20—Albert Finch, London-----KO by 7
Nov. 23—Jim Hockley, Cardiff----------KO 5
Dec. 14—Brian Anders, Manchester-----W 8

JOHNNY WILLIAMS

Rugby, England, Heavyweight

Born, Barmouth, Wales, Dec. 25, 1926.

1946

Apr. 15—Joey Williams, Birmingham---W 8
June 4—Harry O'Grady, Rugby--------KO 4
Sept. 24—Jim Hollis, Birmingham--------W 8
Nov. 4—Joe Burt, Birmingham---------W 8
Dec. 9—Tommy Bostock, Market Harborough ----------KO 4

1947

Feb. 10—Ted Barter, Oxford----------KO 3
Feb. 24—Art Owen, Kettering----------KO 6
Mar. 19—Wally With, Islington----------W 8
Mar. 24—Joe Kerry, Birmingham------KO 5
Apr. 3—Paddy Roche, Leamington----KO 7
June 17—Johnny Houlston, Newport-----D 8
July 7—Bernard O'Neill, Wembley----KO 2
Aug. 12—Jimmy Carroll, Wembley-----KO 5
Sept. 16—Trevor Burt, Rugby----------KO 2
Nov. 3—Jim Carrol, Leicester---------KO 5
Nov. 10—George Barratt, Coventry-----KO 3
Nov. 24—Doug Richards, Cheltenham----W 8
Dec. 2—Reg Spring, Rugby----------L 8
Dec. 24—Doug Richards, Cheltenham---W 8

1948

Jan. 15—Des Jones, Smethwick----------W 8
Jan. 26—Matt Locke, Coventry---------KO 1
Feb. 12—Allan Cooke, Hull----------KO 1
Feb. 17—Billy Phillips, London--------KO 3
Mar. 11—Sid Falconer, Smethwick-----KO 3
Apr. 20—Bobby Ogg, London----------W 6
May 18—Don Cockell, Coventry---------L 8
June 22—Gene Fowler, Exeter ---------KO 3
July 27—Don Cockell, Birmingham-----KO 2
Sept. 2—Reg Spring, Exeter----------KO 6
Sept. 21—Jock Taylor, Harringay--------W 6
Nov. 6—Fred Vorster, Johannesburg ---W 8
Dec. 16—Billy Woods, Johannesburg--KO 4

1949

Jan. 29—Nick Wolmarans, Johannesburg ----------KO 4
Apr. 19—Ken Shaw, London ----------KO 8
June 2—Nisse Anderssen, London ------W 8

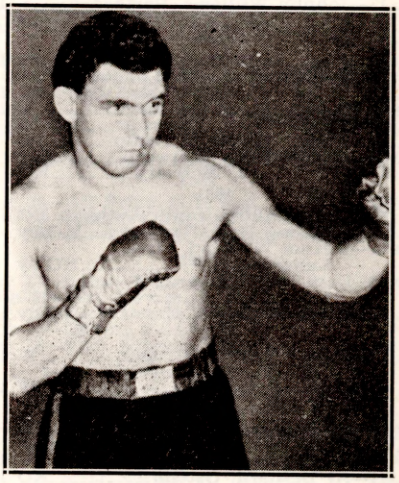

JOHNNY WILLIAMS, England

June 20—Paddy Slavin, Birmingham---KO 3
Aug. 17—Piet Wilde, Porthcawl --------W 10
Sept. 6—Stephane Olek, London -------W 8

1950

Jan. 24—Piet Wilde, London----------KO 4
Feb. 20—Lloyd Barnett, Birmingham----W 10
Feb. 28—Vern Escoe, London----------W 10
June 6—Pat Comiskey, London-----KO by 6
July 17—Jack Gardner, Leicester---------L 10
Nov. 14—George Kaplan, London-------KO 7
Dec. 12—Bill Weinberg, London-----KO by 6

1951

Mar. 19—Reg Andrews, Leicester------KO 2
Mar. 27—Aaron Wilson, London---------W 8
June 5—Jo Weidin, London----------KO 6
Oct. 14—Heinz Neuhaus, Dortmund-----D 10
Dec. 4—Omelio Agramonte, London----W 10

1952

Mar. 11—Jack Gardner, London---------W 15
(British and Empire heavyweight titles)
July 22—Jimmy Rousse, Newark-------KO 8
Oct. 13—Johnny Arthur, Leicester-----KO 7
(British and Empire heavyweight titles)
Dec. 10—Werner Wiegand, London-----KO 5

1953

Feb. 15—Heinz Neuhaus, Dortmund KO by 9
Apr. 13—Ansel Adams, Leicester--------W 10
May 12—Don Cockell, London----------L 15
(British and Empire heavyweight titles)
Oct. 5—Fred Powell, Leicester--------KO 2
Nov. 10—Al Bernard, London----------W 10

JACKIE WILLIS

Lisburn, Ireland, Featherweight
Born, August 3, 1932.

1950

May 24—Dennis Irvine, Belfast---------W 4
Aug. 9—Ray Gerrard, Belfast---------W 4
Aug. 23—Jack Ward, Belfast---------KO by 1
Sept. 13—Dave Moore, Belfast----------KO 1
Oct. 4—Alex Sewell, Belfast----------KO 3
Oct. 18—Jack Ward, Belfast----------KO 2
Dec. 2—Sammy Cree, Belfast----------W 5

1951

Jan. 6—John McManus, Belfast-------KO 3
Jan. 27—Billy Yates, Belfast----------W 4
Mar. 3—Alex McCready, Belfast--------W 6
Mar. 24—Jim Martin, Belfast----------W 6
Apr. 14—Billy Smith, Belfast----------KO 4
Apr. 25—Jim Fisher, Belfast----------L 6
May 26—Al Leonard, Belfast----------KO 2
June 2—Jim Fisher, Belfast----------W 8
June 16—Eddie McNally, Belfast---------W 8
June 30—Freddie Orr, Belfast----------W 8
Sept. 8—Billy Skelly, Belfast----------W 8
Oct. 13—Jim Fisher, Belfast----------L 8
Nov. 3—Sandy Brown, Belfast-----KO by 7

1952

Feb. 16—Jim Fisher, Belfast----------L 8
Mar. 22—Jim Fisher, Belfast----------KO 3
Apr. 5—Billy Smith, Belfast----------D 8
May 24—Eddie McNally, Belfast---------D 8
June 21—Sandy Brown, Belfast---------KO 4
Aug. 2—Artie McVeigh, Belfast-------KO 2
Sept. 13—Jim Fisher, Belfast----------L 8

1953

Jan. 17—Dave White, Belfast----------W 8
Mar. 28—Jackie Davidson, Belfast-------L 8
May 16—Billy Smith, Belfast----------W 8
Sept. 19—Andy Monaghan, Belfast--KO by 8
Dec. 5—Billy Skelly, Belfast----------W 8

FRANK WILSON

New Zealand Lightweight Champion
(Complete record unavailable)

1953

Feb. 14—Sid Stevens, Petone----------W 15
(New Zealand lightweight title)
Apr. 6—Sid Stevens, Petone ----------L 10
May 25—Arthur Kelly, Invercargill-KO by 9
July 27—Arthur Kelly, Invercargill------L 12
Aug. 10—Dick Lowe, Invercargill--------W 10

BILLY WOODING

Birmingham, England, Welterweight

1953

Feb. 24—Ray Adcock, Willenhall-------KO 3
Mar. 23—Ron Bishton, Willenhall-------W 6
Apr. 9—Norman Francis, Liverpool----W 4
May 4—Ken Ashwood, Walsall----------D 6
June 29—Ken Ashwood, Birmingham----W 6
Sept. 28—Phil Edwards, Birmingham----W 6
Oct 26—Eric Skidmore, Birmingham----W 12

VIN WOODS

Australian Featherweight

1949

Sept. 23—Gordon Landers, Melbourne---W 8
Oct. 21—Gordon Landers,
Melbourne ----------KO by 6

1950

Sept. 1—Ron Varcoe, Melbourne--------L 8
Sept. 15—Ron Varcoe, Melbourne--------L 10
Sept. 29—Ron Varcoe, Melbourne--------L 10

1951

Feb. 23—Peter Stewart, Melbourne-----W 8
May 19—Les Brooks, Melbourne--------W 12
Apr. 20—Frank Hutchinson, Melbourne-L 10

1952

May 30—Bill Boylan, Melbourne---------L 8
June 21—Ron Fields, Melbourne---------W 8
Sept. 13—Frank Burke, Melbourne-------W 10
Sept. 20—Danny Hirsch, Melbourne------D 10
Nov. 21—Norm Tymms, Melbourne------L 10
Nov. 27—Ray Coleman, Leichhardt------D 12
Dec. 11—Ray Coleman, Leichhardt------L 12

1953

Feb. 4—Ray Coleman, Wagga----------L 12
Feb. 27—Barney Walker, Melbourne----W 12
Apr. 30—Panama Flash, Leichhardt-----L 12
Mar. 26—Ken Wenman, Leichhardt------L 12
Apr. 24—Barney Walker, Melbourne-----L 12

NORMAN WORMALL

Birmingham, England, Welterweight

1952

Dec. 1—Byrn Phillips, Walsall--------KO 4

1953

Jan. 5—Ray Corbett, Walsall----------W 6
Jan. 19—Alwyn Wykes, Birmingham--KO 2
Feb. 2—Harry Brown, Walsall--------KO 1
Feb. 12—Dick Ashcroft, Liverpool------W 8
Feb. 23—Willie Croke, Willenhall--------D 8
Apr. 20—Johnny Hudson, Gr. Yarmouth-W 8
Apr. 25—Al Sharpe, Belfast----------KO 6
May 4—Sandy Manuel, Walsall----------L 8
May 18—Jimmy McLachlin, Birmingham ----------KO 5
Sept. 28—Johnny Hudson, Birmingham--W 8
Oct. 26—Frank Parkes, Birmingham-----L 12
Dec. 7—Dai Davies, Walsall----------W 8

SOMDEZ YONGTRAKIT

Thai (Siamese) Welterweight
Born, Bangkok, May 15, 1929.
(Complete record unavailable)

1952

—Boy Brooks, Bangkok----------W 10

1953

Jan. 4—Hachiro Tatsumi, Bangkok----W 12
(welterweight title of Orient)
May 3—Frank Donnelly, Bangkok---KO 9
June 15—Hachiro Tatsumi, Tokyo--------W 12
(welterweight title of Orient)
Sept. 6—Star Gony, Bangkok----------KO 6
Nov. 1—Star Gony, Bangkok----------L 10

ANDRE YOUNSI

French Featherweight
Born, Conde, March 26, 1941.

1952

Oct. 18—A. Vermandel, Fresnes--------KO 4
Nov. 9—J. Vial, Metz ----------W 6
Nov. 30—D. Elbilia, Lourches ----------W 6
Dec. 14—J. Tirlemont, Denain ----------W 6

1953

Jan. 24—Y. Narradon, Fresnes---------KO 3

Feb. 1—R. Collin, Valenciennes D 6
Feb. 8—S. Gruzdien, Denain W 6
Mar. 1—R. Lamotte, Lille KO 3
Mar. 15—A. Clabec, Denain L 8
Mar. 9—L. Domer, Roubaix W 10
Apr. 11—Julien Degryse, Metz W 8
Oct. 15—Jacques Legendre, Paris W 8
Nov. 9—Louis Cabo, Paris D 10
Dec. 11—Andre Valignat, Paris D 10

GARBIS ZAKARYAN

Turkish Welterweight Champion
(Complete record unavailable)

1953

Feb. 4—Leandre Mateos, Istanbul W 8
Feb. 16—Charles Dhery, Istanbul W 10
Apr. 30—Robert Astoin, Paris W 8
Aug. 18—Zayaris Taki, Istanbul W 12
(Turkish welterweight title)
Oct. 3—Titi Clavel, Istanbul KO 2

JIMMY ZALE

Nigerian Bantamweight
Record in British Isles:

1953

May 21—Johnny Haywood, Liverpool KO 7
June 4—Harry Alley, Halifax W 8
July 5—Neville Tetlow, Burtonwood KO 5
June 22—Johnny Haywood, Derby D 8
July 13—Mickey O'Sullivan, W. Hartlepool L 8
Aug. 12—Teddy Peckham, Blackpool W 8
Sept. 25—Jackie Briers, Belfast W 2
Oct. 23—Tommy Icke, Blackpool KO by 2
Nov. 4—Gianni Zuddas, Milan L 8

ERNST ZETZMANN

German Welterweight

1952

Feb. 1—Fritz Schwering, Stuttgart KO 5
Mar. 8—Karl Pinsdorf, Giessen D 6
Apr. 4—Willi Ziphmann, Hamburg KO 2
May 9—Jimmy Wilkens, Hamburg KO 4
Aug. 24—Walter Schneider, Hamburg W 6
Dec. 27—Willie Franke, Berlin KO 2

1953

Feb. 14—Horst Garz, Berlin ND —
Mar. 1—Otto Nesladek, Berlin KO 7
June 19—Gerhard Moll, Hamburg W 6
Aug. 29—Theun Brommer, Berlin KO 4
Apr. 17—Al Mobley, Berlin D 6
Oct. 8—Gerhard Wenzel, Hamburg W 6
Oct. 17—Horst Garz, Berlin W 8
Nov. 13—Amandus Spitzkopf, Berlin W 8
Dec. 4—Herbert Glaser, Berlin W 6

GIANNI ZUDDAS

Italian Bantamweight
Born, Cagliari, Sardinia, March 1, 1928.

1949

Nov. 30—Severi, Cagliari KO 5
Dec. 30—Solinas, Cagliari KO 3

1950

Jan. 18—Madeddu, Cagliari W 8
Feb. 15—Solinas, Sassari W 8
Mar. 4—Raina, Bologna KO 3
Mar. 15—Triguero, Milan KO 4
Apr. 5—Capobianchi, Milan KO 3
Apr. 13—Capobianchi, Firenze KO 6
Apr. 24—Uldeico Sergo, Bergamo W 8
May 8—Hernandez Rousie, Gallarate KO 3
May 15—Alberto Ringozzi, Bologna KO 6
May 24—Kid Arcelli, Milan KO 9
June 16—Tino Cardinale, Cagliari W 10
July 6—Armand Deianna, Cagliari W 10
July 21—Jean Senhadj, Milan KO 6
July 29—Pierre Massia, Sassari W 10
Sept. 13—Mickey McKay, Bologna W 10
Oct. 13—Caliostro Etter, Geneva W 10
Nov. 14—Amleto Falcinelli, Cagliari W 10

1951

Jan. 17—Roland Gibert, Milan W 8
Feb. 21—Guy Josseau, Cagliari W 10
Feb. 28—Dante Bini, Milan D 10
Mar. 28—Dante Bini, Milan W 10
Apr. 28—Marcel Mathieu, Milan W 10
June 9—Georges Mousse, Cagliari W 10
July 11—Theo Nolten, Cagliari KO 9
July 18—Theo Medina, Milan W 10
Sept. 15—Alvaro Nuvoloni, Cagliari D 12
(Italian bantamweight title)
Oct. 9—Andre Valignat, Cagliari D 10
Dec. 12—Hans Schiffers, Milan W 10

1952

Feb. 18—Walter Schopp, Genoa KO 7
Apr. 9—Jean Binet, Milan W 10
June 7—Amleto Falcinelli, Cagliari W 10
July 18—Andre Valignat, Milan L 10
Aug. 5—Jesus Rubio, Cagliari W 10
Sept. 6—Amleto Falcinelli, Cagliari W 12
(Italian bantamweight title)
Nov. 11—Willibald Koch, Cagliari W 10
Dec. 17—Andre Jasse, Milan KO 7

1953

Jan. 23—Jacques Louni, Lecco W 10
Feb. 11—Ali Graichi, Milan KO 2
Feb. 28—Andre Valignat, Cagliari W 10
Apr. 2—Emile Chemama, Milan W 10
May 17—Emile Chemama, Marseilles KO by 6
Sept. 26—Mario D'Agata, Arezzo LF 9
(Italian bantamweight title)
Oct. 21—Arthur Emboule, Milan W 8
Nov. 4—Jimmy Zale, Milan W 8
Dec. 18—Pierre Stanzack, Cagliari W 10

The Table of Contents is divided for the benefit of our readers, into several sections. The order in which they are listed follows:

Directory of Fight Managers and Promoters
Facts, Figures and Historical Data
Index of World, American and Junior Champions and Title Claimants
Index of North American and South American Fighters
Index of British Empire, Europe, Asia and Africa Fighters

DIRECTORY OF FIGHT MANAGERS

SAMMY AARONSON & TOMMY DIO—1674 Broadway, New York City, N. Y. Home Phone: Ingersol 2-4926. Office Phone: Columbus 5-9094.

JORGE ACOSTA—910 Prospect Ave., Bronx 59, N. Y. Phone: DA 9-7809.

EDWIN ADAMS—P. O. Box 1453, Huntington, W. Va.

PHIL ADDISON, JR.—222 Howell St., Providence, R. I., Phone: Jackson 1-0939.

EDWIN AGNEW—1432 Park St., Alameda, Cal. Phone: Lakehurst 3-4000.

MANUEL ALFARO—1052 Bryant Ave., Bronx, 59, N. Y. Phone: Dad. 9-8141.

AL ALIVA—2310 East Washington Street, Stockton, Calif. Phone: 33467.

HERB ALLEN & JOE GARCIA—124 South Cherokee St., Denver, Colo.

PHIL ALLEY—Alhambra Theatre Bldg., Milwaukee 3, Wisc. Phone: Marquette 0290.

MANNY ALMEIDA—Governor and Wickenden Streets, Providence, R. I.

JULIO & JUAN AMADO—P. O. Box 950, Panama, R. of Panama.

JIMMY AMANN—6716 Palmetto, Cincinnati, Ohio.

FREDDIE AMOROSO—2425 E. 28th St., Oakland, Cal.

HOMER AMUNDSEN—P. O. Box 509, Tacoma, Wash. Home address: 4107 No. 24th St. Phone: Proctor 3983.

BOB ANDERSON—7351 N. Olcott Ave., Chicago, Ill. Phone: Newcastle 1-8194.

HENNY ANDREWS—267 James St., Syracuse, N. Y. Phone: 3-9816; 3-9885.

LES ANTHONY—Corio House, 339 Victoria St., W. Melbourne, Australia.

PAUL ANTHONY—1437 North Park Ave., Chicago, Ill. Phone: Michigan 2-5474.

WILLIAM J. ANTHONY—2026 W. Madison St., Chicago, Ill. Phone: Canal 6-8824, 6-8978.

RAYMOND C. ARAGON—2136 Casitas Ave., Altadena, Calif.

WALTER ASMUS—Room 27, State Capitol Bldg., Denver, Colo.

JACK ATTELL—500 Union St., Oakland, Calif. Phone: Higate 49462.

JOHNNY ATTELL—1650 Broadway, New York City. Phone: Circle 5-9814.

PETE AUDETTE—4039 Des Erables St., Montreal, Canada.

JIMMY AVON—3080 Fulton Road, Cleveland, O. Phone: Melrose 1-0396.

JOE AZZARELLA—Hotel Randolph, Milwaukee 3, Wis.

FRANK E. BACHMAN—250 East 43rd Street, New York City. Phone: MU 4-1740.

NICK BAFFI—116 Sullivan Street, Brooklyn, New York, Phone: Maine 5-0465.

ALBERT BAILEY—71 Olympia Ave., Pawtucket, R. I. Tel.: Pawtucket 2-8648.

JOE BAKER—Baker's Gym, 12 W. Central St., Manchester, N. H.

TED BALL—Ringside Gym, 49 Biltmore Ave., Asheville, N. C. Phones: 39101, 37500.

JOHN "CHIN" BALLARD—1145 East Blvd., Cleveland 8, O. Phone: Endicott 9244.

JIMMY BALZANO—2929 N. Murray Ave., Milwaukee, Wisconsin. Phone: Lakside 5498-J.

AL BARNES—407½ Witmer St., Los Angeles, Calif.

GEORGE BARNES—Crystal St., Petersham, Australia.

GARRY BARRETT—512 Shunk St., Philadelphia, Pa.

JACK BARRETT — 1055 Walton Avenue, Bronx 52, New York. Phone: Home, Jerome 8-2505. Afternoon: Stillman's, Columbus 5-8700.

JOE BASCO—185 24th Street, N. W. Barberton, Ohio. Phone: Sherwood 4536.

CAREY BATES—714 N. 42nd St., Philadelphia, Pa.

CHARLEY BAUER—517 East 77th Street, New York, N. Y. Phone: Regent 4-3874 (Day); Butterfield 8-7140 (Night).

HARRY BAXTER—Drake Hotel, 1246 Library Ave., Detroit, Michigan.

EDDIE BECK—307 Wickenden St., Providence, R. I.

JACK BEGUN—226 South Wabash Ave., Chicago 4, Ill.

CHARLES BENNETT—229 W. 80th St., New York, N. Y. Phone: TR 4-6300.

BENNIE BERNSTEIN—881 Broadway, New York City. Phone: AL 4-9873 or ES 7-8888.

IKE BERNSTEIN—5200 No. Sheridan Rd., Chicago, Ill.

LEN BERNSTEIN—1819 N. 6 St., Milwaukee 3, Wisc.

ERNEST BEST—200 Seymour St., Fredonia, N. Y. Phone: Fredonia 511-M.

HARRY BEST—159 Donelly St., Turfontein, Johannesburg, So. Africa.

DAVE BEZNOR—Empire Bldg., Milwaukee, Wisc. Phone. Marquette 6919.

JOHNNY BING—11-58 49th Ave., Long Island City, N. Y. Phone: St. 4-6516.

LEONARD BLACKLEY—1513 S. Mayo St., Compton, Calif.

GENE BLAND—108 North Gladstone, Indianapolis, Ind. Phone: IR 2270.

MONTY BLANKS—P. O. Box 596, Arcata, Cal. Phone: 416.

NESSIE BLUMENTHAL—4513 No. Magnolia Ave., Chicago, Ill. Phone: Edgewater 4-0123.

FELIX BOCCHICHIO—221 Market St., Camden, N. J.

McKAY BONNER—Room 208, Saffall Bldg., 614 West Walnut Street, Louisville 3, Ky.

PAUL HOFF and BEN BOSCH—106-12 Corona Ave., Corona, L. I.

JOHNNY BOSTON—Chris-Perry Gym, Broad & Master Sts., Philadelphia, Pa.

CAPT. LEO BOUCHARD—195 Route Nationale, Ancienne-Lorrette, Quebec, Canada. Phone: 7-2157.

HARVEY BOWIE—Sportmen Gym, 53 Sproat St., Detroit, Mich. Phone: Clifford 1595.

JIM BOWLIN—14551 W. Warren Ave., Dearborn, Mich. Phone: LU 19570.

BILL BOYD—1000 N. Broadway, Baltimore 5, Md. Phone: Eastern 5815.

CLARENCE BOYD—Tiger Flowers Gym, 1200 Brewer St., Baltimore, Md. Phone: Gil. 5-1177C.

WILLIAM BOYKINS—3441 Michigan Ave., Flint, Mich. Phone: 87987.

DOC BRADLEY—761½ North East First Street, Miami, Florida.

THOMAS BRADY—2224 Houghton Ave., Bronx 61, N. Y. Phone: Talmadge 8-5670.

J. G. BRANDENBURG & NORMAN LOCKWOOD—2610 Rosanna St. Los Angeles 39, Calif. Phone: Normandy 1-9469.

MARTY BRAUMSTEIN—237 S. 48th St., Philadelphia, Pa.

AL BRAVERMAN—3224 Grand Concourse, Bronx, N. Y. Phone: (off.) PL 7-0564; home, WE 3-1575.

JIMMIE BRIENZA—345 Lake Street, Newark, New Jersey. Phones: Humbolt 2-1127—Essex 3-6788.

JEAN BRETONNEL—23 Faubourg St. Denis, Paris, France. Phone: Provence 71-50.

JOSEPH P. BRIGGS—1421 Brooklyn Ave., Apt. 6-H, Brooklyn, N. Y. Phone: Gedney 4-1393.

GEORGE BRITT—815 N. Campbell Street, El Paso, Tex. Phone: Dial 2-9182.

MANNY BRILL & S. M. GOLDBERG—c/o B. & G. Bar & Grill, 327 W. Market Street, Louisville 2, Ky. Phones: Bus. Jackson 9561. Home, Magnolia 7469J.

BILL BROWN—1936 N. Moreland Ave., Indianapolis, Ind.

GEORGE K. BROWN—Hotel Windsor, Wheeling, W. Va.

GEORGE M. BROWN—7310 Corsicana, Houston 20, Tex. Phone: Wayside 0880.

EDDIE BRUN—714 Baronne Street., New Orleans, La. Phone: Raymond 9839.

EMILE BRUNEAU—100 No. Broad St., New Orleans, La. Phone: Tulane 5561, 5562.

JOE BRUSCO—6318 Stanton Ave., Pittsburgh, Pa. Phone: Montrose 0627.

DAN (PEORIA) BUCKLEY—Lynrose Hotel, 508 St. Charles Street, New Orleans, La. Phone: Magnolia 9986.

JOHNNY BUCKLEY—293 Washington Street, Boston 8, Mass. Phone: Home Algonquin 9872, Office Lafayette 2366-8024.

JOE BUFANO—66 Wallis Avenue, Jersey City, N. J.

P. J. "BUNNY" BUNTAG—1516 Denniston Ave., Pittsburgh, Pa.

JOHNNY BURBA and SAM PORCELLI—Elks Club, Rochester, New York. Home, 103 South Union Street. Phone: Stone 492.

JOHNNY BURDICK—1268 Ellis St., San Francisco, Cal.

SAILOR BURKE—2300 West 5th Street, Sioux City, Iowa. Phone: 8-6881.

CHICK BURNS—941 Poland St., New Orleans, La. Phone: Franklin 9113.

LEW BURSTON—1650 Broadway, Suite 808, New York City. Phone: CIrcle 5-9814.

DAN BUSHEY—61 Albert Road, White Ridge, P. O. Maraisburg, Transvaal, So. Africa.

JACK BUSHKIN—8672 12th Street, Detroit, Michigan. Phones: Trinity 1-9678, Trinity 2-8942.

SAM BUXBAUM—6 N. Hamlin Ave., Chicago, Illinois.

BILL CAFARO—402 W. 44th Street, New York City. Home Phone: CIrcle 7-6787. Gym Phone: CO 5-8700.

DR. A. R. CAHN—3-Takinogawawa-Machi, Kita-Ku Tokyo, Japan. Phone: (81)5650.

TOM CAIN—Paradise Bowl, Detroit, Michigan. Phone: Cadillac 7150

JOE CALHOUN—12 So. California Ave., Chicago, Ill.

JOHN CALLOWAY—544 Crocker St., Los Angeles, Calif.

MIKE CAMPANELLI—1633 42nd St., Sacramento, Cal.

LARRY CAMPBELL—Gleason's Gym, 434 Westchester Avenue, Bronx, N. Y. Home Phone: MOtt Haven 9-6760.

FRANK CANO—11 Maribel Ave., San Francisco, Cal.

MIKE CAPRIANO — 2205 Ryer Ave., The Bronx, New York City, New York. Gym Phone: Fordham 4-0028.

JOE CARLO—754-17th Ave., San Francisco, Cal.

PHILLIP CARREON—1012 E. Court St., Wilmington, Calif.

C. CARROLL—24 Oosthuizen St., Germiston, Transvaal, So. Africa.

JACK CARROLL & KEN WATTS—26-28 Hanover St., Fitzroy, Melbourne, Australia.

C. C. CARTER—2007 N. Water St., Corpus Christi, Tex.

JOHN W. CARTER—1228 U St., NW, Washington, D. C. Phone: Dupont 1462. Columbia 2915.

JOHN L. CASTRON—25 Jefferson St., Brooklyn, N. Y. Phone: HY 7-0302.

PEP CASSILLO—320 Front Street, Schenectady, New York. Phone: 3-5372.

FRANK CARTO—1008 Mifflin St., Philadelphia, Pa. Phone: Dewey 4-4032.

TOMMY CELLO—3665 Scott St., San Francisco, Cal.

JOE CELUCCI—605 N. 64th St. Philadelphia, Pa.

IRVING CHANSKY—558 Main Street, Stamford, Conn.

JORDAN W. CHAMBERS—4460 Delmar Boulevard, St. Louis, Mo. Phone: Jefferson 8888.

JOE CHAP—49 Taylor Street, Brooklyn, New York. Joe Chap's Gym. Phone: EVergreen 4-8084.

GEORGE CHEMERES—110 Cherry St., Seattle 4, Wash. Phones: Elliott 2442 & 8780.

RICHARD CHINEN—42 Kanoa St., Hilo, Hawaii.

LOUIS CILLI—555 Woonasquaticket Ave., N. Providence, R. I. Phone: CE 1-6637.

CLEM CIPPARONE—1725 Fernon St., Philadelphia, Pa.

EDWARD CIPRESSO—1625 South 11th Street, Philadelphia, Pa. Phone: Kingsley 9475.

AL CITRINO—2181 Greenwich St., San Francisco, Cal.

CHRIS CLINE—2615-13th St., N. W., Washington, D. C. Phone: Decater 2-0950.

NORMAN CLOCK — 125 South 4th Street, Reading, Pa. Phone: Laureldale 9724.

RAY COFFIN—Room 628, 6 Beacon Street, Boston 8, Mass. Phone: Capitol 7-0819.

HENRY COHEN—4911 Palmer Ave., Baltimore, 15, Md. Phone: Liberty 4443.

IRVING COHEN—4313 Avenue J., Brooklyn 10, N. Y. Phone: Cl. 2-3467.

JIM COLE AND ELDON JEWETT—1605 Sherman Ave., Coeur d'Alene, Ida.

BARNEY COLLINS—109 Married Quarters, City Deep Mine, Johannesburg, So. Africa.

JOHNNY RAY COLLINS—537 Salano St., Vallejo, Cal.

TONY COLONDRES—174 Naples St., San Francisco, Cal.

JEROME CONFORTO—213 Canal Street, New Orleans, La. Phone: Magnolia 9226-0542.

JOHN CONNOLLY—2706 California Ave., Pittsburgh 12, Pa.

JACK CONNOR—5719½ Commerce St., Tacoma, Wash.

AL J. COOK and ART MANSFIELD — 657 Stimson Street, Detroit 1, Michigan. Phone: Wemple 2-6728.

CARMEN COOK — Former World's Lightweight Contender. 127 Jones, St., Bridgeport, Conn. Phone 4-9004.

JOE COOKE—6328 Beechton Ave., Detroit 10, Mich. Phone: Ty. 5-4576.

J. W. COPELAND—P. O. Box 846, Colon, Panama.

FRANK COSTELLO — 475 Freemont St., Phoenixville, Pa.

BROADWAY JOHNNY COX—Home, DeSoto Hotel, 420 Baronne St., New Orleans, La. Phone: Magnolia 4881. (night): MA 8913, 9986. Tulane 3709.

BEN CRAIN—4914 So. 24 Street, Omaha, Neb. Phone: Orchard 9735.

CY CRISSCI—593 Lorimer St., Brooklyn N. Y. Phone: EV 4-9204.

TOMMY CROSS—1415 N. 17th St., Philadelphia, Pa.

SAMMY CROWE—6624a Alamo Ave., Clayton 5, Mo. Phone: Parkview 5147.

FRANK CROWLEY—1621 S. Grand Ave., Los Angeles, Calif.

BUCKY CURCUROTA—810 Cantrell St. Philadelphia, Pa.

ARTIE CURLEY—919-8th Ave., New York. Phone: Col. 5-8700.

JACK CURLEY—Stillman's Gym, 919 Eighth Avenue, New York City, N. Y. Gym Phone: CO 5-8700. Home Phone: JE 8-4838.

BILL DALY—2 Columbus Circle, Room 21, New York, N. Y. Phone: CIrcle 5-9766. 165 Grand Avenue, Englewood, N. J. Phone: Englewood 3-3937.

CUSTER D'AMATO—116 E. 14th St., New York City, N. Y.

PIERRE D'ANJOU—Rimouski, Canada.

BILL DAVEE—927 Navarro St., San Antonio, Tex. Phone: Ci. 4-3335.

CLARENCE DIVIDSON—2323 N. Camac St., Philadelphia, Pa.

JIM DAVIES—96 Crankhall Lane, Friar Park, Wednesbury, Staffs, England.

MICKEY DAVIES—1241 Monterey St., Pittsburgh, 12, Pa. Phone: FA 1-6716; CO 1-9633.

MICKEY DAVIES & BUCK COLLINS—830 7th Ave., Huntington, W. Va. Phone: 27-992.

PAUL DAUMIT—1007 Washington Ave., St. Louis, Mo.

JOHN DE BOLT—2240 So. Lumber St., Chicago, 16, Ill. Phone: Monroe 6-0833.

JIMMY DE FOREST — Box 163, Fisherville, Mass.

RAYMOND DE GOUY—121 W. 49th Street, New York, N. Y. Phone: Circle 7-9843.

JOHNNY DeJOHN—1810 Butternut St., Syracuse, N. Y. Phone: 3-5646.

MAURO DE LA ROSA—Colon. No. 134, Saltillo, Coah, Mexico.

JACK DE LAVALADE—2808½ South Central Avenue, Los Angeles, Cal. Phone: Century 2-4212.

A. J. DeLUCA—5708 Rippey St., Pittsburgh, Pa. Phone: Mo. 1-8381.

JOHNNY DEMOFF—3551 S. Taylor St., Milwaukee, Wis.

THOS. DENTICE—230 N. 30th St., Milwaukee, Wis.

JOE DE ROSA—676 Douglas Avenue, Providence, R. I. Phone: Gaspe 5317, day and night.

AL DeROSE—1429 N. Clark St., Chicago, Ill. Phone: De. 7-5100.

MICHAEL DESIANO—1022 Buchanan St., San Francisco, Calif.

HERMAN DIAMOND—1450 Hellerman St., Philadelphia, Pa.

SACRAMENTO DIAZ—G. Ortega. No. 226 Sur, Torreon, Coah, Mexico. Phone: 43-44.

CARL DiBERNARDO—108-56 65th Road, Forest Hills, N. Y.

JOHNNY DINOFF—530 South Fifth Street, Milwaukee, Wisc.

WILLIE DOMINGUEZ—6015 McClellan, Detroit 13, Mich. Phone: Walnut 5-9618.

FRED DORMAN—Willets & Holme Sts., Philadelphia, Pa.

JOE DOW—53 Hanover Street, Boston, Mass. Phone: Lafayette 3-8519.

PAUL DOYLE—1561 77th Street, Brooklyn 28, N. Y. Phone: Beachview 2-7168.

GLENN DRAKE—Box 477, Capitol Hts.; Md. Phone: Hillside 5375.

MANUEL DROS—2128 Berkeley Ave., Los Angeles, Calif.

GEORGES DROUIN—60 W. 90 Street, New York, N. Y. Phone: GR 5-9539.

FRANCIS (PAT) DUFFY—662 Yeadon Ave., Yeadon, Pa.

JACK DUNLEAVY—630A George St., Sydney, Australia, Phone: M 3389.

DOLF du PLESSIS—16 St. Elma Ave., Mayfair West, Johannesburg, So. Africa.

JOHN S. DYE—1209 N. 6th St., Harrisburg, Pa. Phone: 6-0643.

GERALD D'ZVIGOLA—67 Garside Ave., N., Hamilton, Ont., Canada. Phone: 9-4628.

C. A. (CHIPS) EAST—835 S. Oxford St., Los Angeles, Calif.

ROY EASTER—3003 Fordham St., San Diego, Calif.

BILL EBEL—213 St. Ann's Ave., Bronx 54, N. Y. Phone: Tremont 2-8990.

ALAN G. EDDY—YNI U. S. N., 500 Woburn St., R.F.D., Reading, Mass. Phone: Oliver 8-4607.

DICK EDWARDS—Palais des Sports, 8 Boulevard de Grenelle, Paris, France.

GEORGE ELLIN—1517 First Avenue, New York 21, N. Y. Phone: CO 5-8700-1.

DAVE ELLIS—16 No. 58th St., Philadelphia, Pa. Phone: SH 7-6595.

A. J. ENZENGA—1709 So. Charles Street, Baltimore 30, Md.

MEL EPSTEIN—Murray Hotel, Livingston, Mont.

DR. LAUNE C. ERICKSON—103 Idaho St., Boise, Idaho. Phone: 2-2501.

ERNEST ESNEAULT—1628 Spain St., New Orleans, La. Phone: Crescent 2769.

PETE ESTAMAGO—573 Halekanwila Street, Honolulu, T. H.

TONY FARAH—c/o Reg Haswell's Prom., 506 His Majesty's Bldg., Joubert St., Johannesburg, So. Africa.

AL FAIN—Knickerbocker Hotel, Milwaukee 1, Wis.

JIMMY FARREN—22 Lynde St., Boston 14, Mass. Phone: Lafayette 3-6657.

RED FEES—69 Moravian St., Lebanon, Pa.

EDDIE FEINSTEIN—6700 Collins Ave., Miami Beach, Fla. Phone: 86-5161.

ELMER FERRARI—412 S. 37th Street, Richmond, California.

R. SHIVELY FIGUEROA—P. O. Box 144, Sunnyside, L. I., N. Y. Phone: Stillwell 4-6067.

MANUEL "BABE" FIGUIERA—1249 34th Ave., Oakland 1, Cal. Phone: KE 2-9200.

HARRY FINE—424 11th Street, Oakland, Cal. Oakland Gymnasium. Phone: Higate 7141.

JIMMY FITTEN—743 So. Berendo, Los Angeles, Cal.

SID FLAHERTY—Newman's Gym, 312 Leavenworth Street, San Francisco, Cal. Phone: Prospect 5-7020.

MOE FLEISCHER—103 Hawkstone Street, Bronx, New York City. Phone: Ludlow 7-0318.

ROCCO FLORIO—1794 First Ave., Pottsville, Pa. Phone: 3647.

HOMER FOLIO—Boxing Enterprises, 447 West Main Street, Stamford, Conn. Day Phone: 4-5983. Night Phone: 3-9677.

ROBERT L. FONTES—2810 Alcazar St., Los Angeles, Calif.

BERT FORBES—2221 Alki Avenue, Seattle 6, Wash. Phone: Avalon 7905.

JOHNNY FORBES & GIG ROONEY—440 E. 3rd St., Los Angeles 13, Calif. Phone: Madison 9-1009.

BENNIE FORD — 306 Leavenworth St., San Francisco, Cal. Phones: Douglas 2-1028, 2-1029.

NAT FORMAN—5 Wesminster Road, Brooklyn 18, N. Y. Phone: BU 4-8052.

ISAAC FORREST—Tuskegee A. C., 25 Day St., So. Norwalk, Conn. Phones: Norwalk 8-9919, 8-9973.

JOEY FOX—1864 29th Ave., San Francisco, Cal.

DEWEY FRAGETTA—1585 Broadway, New York City, N. Y. Phone: Office, Columbus 5-9090.

JOHN FRANCIS—4204 Leimert Blvd., Los Angeles, Calif.

JOSEPH FRANCO—42 McDougal Street—224 W. 49th Street, c/o Billy Brown, New York City. Phone: CO 5-9045.

RON FRANKS—16 London Assurance House, Smith St., Durban, So. Africa. Phones: Durban 25207, 86832.

DON FRASER—3816 So. Grand Ave., Los Angeles 37, Calif. Phone: Richmond 9789.

HOWARD FRAZIER—303 East 61st Street, Chicago, Ill. Phone: Day, Fairfax 8892. Night, Wentworth 6667.

JOE FRENCH — Boxing Enterprises, 1009 French Street, Jeffersonville, Indiana.

ELLIS FRIEDLER — 1701 W. Fayette Street, Baltimore, Md. Phone: Edmonson 0708.

WALTER FRIEDMAN — Belvedere Hotel, 319 W. 48th St., N. Y. City. Phone: CI 6-9100.

ARTHUR FRITZ—510 Battery St., San Francisco, Cal.

MARTY FULLER—89 Thayer Street. Phone: LOrraine 7-8026. 919 8th Avenue, New York City. Phone: COlumbus 5-8700.

EDDIE FUTCH—4286 Brigton Ave., Los Angeles 62, Calif. Phone: Axminster 2-5179.

JOHN GABRIEL — 810 East Madison Street, Milwaukee, Wisc. Phone: Marquette 0290.

SALVATORE GAGLIANO—1148 A- E. Hamilton St., Milwaukee 2, Wis.

GEORGE GAINFORD—1626 Sedgewick Ave., Bronx 53, New York. Phone: CY 4-4392.

GREG P. GALLAGHER—11460 Edgewater Dr., Cleveland 2, O. Phone: Bo. 2-3222.

ALBERT GALLELLO—94 Crescent Ave., New Rochelle, N. Y. Phone: NE 2-7842.

ANTHONY GALLOW—4745 Baldwin St., Detroit 13, Mich. Phone: Walnut 3-8654.

RALPH GAMBINO—South Gate Arena, 9201 Atlantic Ave., South Gate, Calif.

GABE GANS—227 Wyckoff Avenue, Brooklyn, N. Y. Phone: HE 3-3744.

MANUEL GARCIA—San Ignacio, 252, Havana, Cuba.

ROY GARDNER—4328½ Honduras St., Los Angeles 11, Calif.

DR. A. GARFIELD—1155 E. 14th St., Oakland, Cal.

FATS GARY and PETE MARTIN—512 Shunk Street, Philadelphia, Pa. Phone: Fulton 9-1428.

FRANK GATTO & JULES SCHNEIDER—3442 E. 8th St., Kansas City, Mo. Phone: Chestnut 7772.

PETE GEORGE — New Garden Gym, 249 Friend St., Boston, Mass. Phone: (Gym) Lafayette 3-9193; (Bus.) Everett 9-9617.

PINKIE GEORGE—212 Securities Bldg., Des Moines, Iowa. Phones: Day, 3-5892. Night, 7-2874.

TOMMY GEORGES—23 Blagden St., Boston, Mass. Phone: Copley 7-1699. Lafayette 3-9193.

ANTHONY GEORGETTE—3715 Camden Ave., Camden, New Jersey. Phone: Merchantville 8-3597M.

NICKIE GERARD — 31-01 34th Ave., Astoria, L. I., N. Y. Phone: Ravenswood 8-9447.

LEN GERVAIS—1223 Victoria Drive, Vancouver, B. C. Phone: Hastings 6711 L.

HOWARD D. GETER, SR.—64 W. Randolph St., Chicago, Ill.

WILLIAM GILZENBURG—395 South Orange Ave., Newark, New Jersey. Phone: Essex 2-1800.

GUIDO GIOMETTI—161 Georgia Street, Vallejo, California.

BILLY GIRDLER—387 Tremaine Court, Lyham Road, London, S. W. 2, England.

STANLEY GLASSMAN—4818 Larchwood St., Philadelphia, Pa.

BOBBY GLEASON — 434 Westchester Ave., New York City. Phones: Day, MOtthaven 9-8787. Night, Underhill 3-7410.

BERNARD GLICKMAN—2100 No. California Ave., Chicago 47, Ill.

LUIS GODOY—Obispo 464 (Aguacate Entre Y Villegas), Havana, Cuba. Phone: M 9632. Cable GOTON.

DANNY GONZALEZ—950 21st Avenue, Honolulu, T. H.

HERBERT GOODLOW—2608 No. 27 Street, Omaha, Neb. Phone: Pleasant 3338.

HARRY GORDON—735 N. Crescent Heights, Los Angeles, Calif.

MICKEY GRANDINETTI—4452 No. 20th St., Philadelphia, Pa.

JOE GRAMBY—2309 Ridge Avenue, Philadelphia 21, Pa. Phone: Stevenson 4-7162.

PAUL GRAY—1345 St. Bernard Avenue, New Orleans, La. Phone: Crescent 9219.

CARMINE GRAZIANO—2951 S. Broad St., Philadelphia Pa.

FRANKIE GREEN—25 Chester Pike, Ridley Park, Pa.

AL GREENBERG—207 Polson Avenue, Winnipeg, Man., Canada. Phone: 5-3827.

CHARLEY GREGOLI—1131 S. Rexford Drive, Los Angeles, Calif.

JACK GRIFFIN—1757 S. Tuxedo, Stockton, Calif.

JIMMY GRIPPO—Box 166, Beacon, New York. Phone: 186. Also Stillman's Gymnasium. Phone: COlumbus 5-8700.

BO GRMOLJEZ—611 East Park St., Butte, Mont. Phone: 2-5418.

LOU GROSS—1240 Sterling St., Philadelphia, Pa. Phone: Cumberland 8-6804.

WILLIE GRUNES—133 Henry Street, New York City. Phone: CO 5-8900.

OTIS GUICHET—515 No. Rendon Street, New Orleans, La. Phone: Amherst 2871; Magnolia 9462, 8533.

BILLY GULLAGE—Army & Navy Y. M. C. A. Gym, Charlestown, Mass. Phone: Charlestown 2-2660.

GEORGE HABIB—3rd and Main Sts., Walsenburg, Colo. Phone: 676.

TEX HAGER—P. O. Box 2796, Boise, Idaho.

DUKE HALLOWAY—3729 Dalton Avenue, Los Angeles, California. Phone: PA 0225.

BILLY HALPIN—31 Bataan Court, Boston, Mass. Phone: Ga. 7-5935.

ALBY HAMID—117 Pilgrim St., Footscray, Melbourne, Australia.

LEE HAMMOND—320 South Main Street, Dayton, Ohio.

DEL HANLON—20 Groveland, Minneapolis 3, Minn. Apt. 308. Phone: Geneva 1039.

BILLY HARRIS—506 E. Raynor Ave., Syracuse, N. Y. Phone: 76-0139, 3-9489.

JOHNNY HART — 1539 W. Maricopa St., Phoenix, Ariz. Phone: AL 8-1064.

RAY HART—237 Cleveland Ave., Syracuse, N. Y. Phone: 2-5368.

FRANK J. HARTLEY—3181 Northview Ave., Decatur, Ga. Phone: Ev. 2686.

ELEGER HARVEY—202 Grand River Ave., Port Huron, Mich. Phones: 6943-7090.

TRAVIS HATFIELD—5714 Adelaide Ave., San Diego 15, Calif. Phone: Talbot 2615.

BILL HAWKINS—2206 No. Lafayette St., Sioux City, Ia.

LEONARD HAWKINS—2207 Franklin Plaza, Omaha, Nebr., Phone: ATlantic 1351.

CHICK HAYES—548½ Congress Street, Portland, Maine. Night phone: 3-7175. Day phone: 2-4811.

FLOYD W. HAYES—3414 South 25th St., Omaha, Neb. Phone: Orchard 1165.

RAY HELING—1624 S. 37th St., Milwaukee, Wis.

MATTY HERBERT — 1585 Broadway, New York, N. Y. Phone: CIrcle 6-8770.

JOE HERMAN and BILLY NEWMAN—312 Leavenworth Street, San Francisco, California. Phone: Prospect 7020.

KEN HERMAN—902 Huntington Beach, Cal. Phone: Lex. 6-2473.

JESSE HESTER—4466 Page Blvd., St. Louis 13, Mo. Phone: Jefferson 4586.

RED HETZEL — 35 E. Mill St., Akron, O. Phone: Portage 1426.

GEORGE W. HILL—531 East 44th Street, Chicago 15, Ill. Phone: LI. 8-6158.

LEO HILL—430 State St., San Mateo, Calif.

HARRY HIRSCH—200 W. Market St., Akron, O. Phone: Franklin 6159.

ARNOLD HOFFMAN—863 So. Western, Los Angeles, Cal.

VERNE W. HOPPE—2323 West Devon Avenue, Chicago 45, Ill.

ED HORN—214 E. 134th Street, Chicago 27, Ill. Phones: Interocean 9819, 9774.

JACK HORN—8448 E. Orange Ave., Downey, Calif.

RAY HORNE — Botany St., Redfern, N. S. W.

DON D. HOULE—432 W. Willow, Walla Walla, Wash. Phone: 8066M.

FRANK HOWLAND—6220 So. 44th St., Omaha, Neb. Phone: Market 1806.

LESS HUFFMAN—P. O. Box 611 Station G, Columbus, Ohio. Phone: FR 7-7108.

BENNY HUNTMAN—123A, Bedford Court Mansions, London, W. C. 1. Phone: Museum 9419 (night and day).

JACK HURLEY — Olympic Hotel, Seattle, Wash.

HUGLE HUTSON—1594 W. 35th Place, Los Angeles, Calif.

SAM ICHINOSE—1348 Highview Place, Honolulu, T. H. Phones: 67188, 79314.

JAMES IRVING—6353 S. Cottage Grove, Chicago, Ill.

JACK IRWIN—714 Kinney, Corpus Christi, Tex. Phone: 4-5414.

GENE JACKSON—2246 No. Delaware Street, Indianapolis, Indiana. Phone: HI 0253.

GRADY JACKSON—Paradise Bowl, Detroit, Michigan. Phone: Cadillac 7150.

DONALD JACOBS—2138 South Livingston Terrace, Milwaukee 14, Wisc. Phone: GR 6772.

EMMETT L. JACOBS—214 Walnut Ave., S. W., Roanoke, Va. Phone: 3-9279.

FRANKIE JACOBS—1890 Ocean Ave., Brooklyn, New York. Phone: ESplanade 5-5135.

NEAL F. JACOBS—14573 Terry, Detroit, Michigan. Phone: Vermont 6-2448.

JIM JAMIESON—Bowen Hills, Brisbane, Australia.

MARV JENSON—8380 S. Redwood Road, West Jordan, Utah.

CHARLEY JOHNSTON—1476 Broadway, New York City. Phone: BRyant 9-2350.

BILLY JONES—1433-A East Broadway, East St. Louis, Ill. Phone: East 640.

CHARLEY JONES & JOE MARTIN—215 No. 35th or 961 So. 1st Streets, Louisville, Ky. Phones: SH 7446 or WA 2585.

JIMMY JONES—962 Dundas St., W. Toronto, Canada. Phone: Lloydbrook 9735.

LARK JONES—2835 Boulevard Place, Indianapolis, Indiana. Phone: TA 5093.

MAL JONES—331 S. W., 7 St., Miami, Fla.

EDDIE JOSJER—2010 South 4th St., Omaha, Nebr. Phone: WEbster 8453.

BERT E. KABO—1412 Justine St., Pittsburgh, Pa. Phone: Walnut 1-2662.

EARLE KALANI—1261 Granville St., Vancouver, B. C. Phone: Marine 7955.

PAUL KAREM—125 W. Jefferson St., Louisville, Ky.

GEORGE KATZ—32 No. 6th St., Philadelphia 6, Pa. Phone: Walnut 2-5583.

SAMMY KATZ—3631 Liberty Heights Avenue, Baltimore, Md. Phone: For 0719.

ERNEST KATZEN—100 N. Luzerne Ave., Baltimore 24, Md. Phone: Peabody 0967.

AL KEARNEY—Home: 625 Poydras Street, New Orleans, La. Phone: Magnolia 8913.

JACK KEARNS—No. Park Hotel, 1936 No. Clark St., Chicago, Ill.

JOE KELLY—3797 Cimarron, Los Angeles, Calif.

LEN KELLY — 605 Dyckman Hotel, Minneapolis, Minn. Phones: Bridgeport 4350, Main 7244.

DICK KERR—84 E. Lincoln Ave., Oshkosh, Wis.

AL KESSLER—3239 Norris St., Philadelphia, Pa.

WILLIE KETCHUM—1930 Anthony Avenue, New York City. Phone: TRemont 8-3328.

MICKEY KILCHER and SPARKY RUDOLPH —Care of Sportsman's Bar, 1015 Banklick Street, Covington, Ky. Phone: Hemlock 9613.

NATE KLEIN and SAMMY FREEMAN—416 West Franklin Street, Baltimore, Md. Day phone: Vernon 8723. Night phones: Hamilton 7034, Vernon 6179J.

IZZY KLINE—North Park Hotel, Chicago, Ill. Phone: Mohawk 1602.

GEORGE KNORR—5046 Pecos Street, Denver, Colorado.

H. M. KNOWLES—3270 Lake Shore Drive, Chicago 13, Ill. Phone: Diversey 8-7405.

M. E. KOGAN—20 Carmel Street, New Haven, Conn.

ART KORN—537 N.E. 70th St., Miami, Fla.

MARTY KRAMER—1212 W. Rockland St., Philadelphia, Pa.

NICK KRAMER — 1517 W. Vliet St., Milwaukee, Wis. Phone: West 3-9567.

LES KRELL—91 Cambridge Street, Valley Stream, Long Island. Phone: Valley Stream 44J.

"BROTHER" KRON—213 Canal Street, New Orleans, La. Phones: Magnolia 9226-0542.

AL LACEY—Army & Navy Y. M. C. A. Gym, Charlestown, Mass. Phone: Charlestown 2-2660.

JACK LAKEN—Hotel Detroiter, Woodward at Adelaide, Detroit 1, Mich.

AL LANG—214 Rockaway Avenue, Valley Stream, L. I. Phone: Valley Stream 7883.

NEAL LANG—121 So. Missouri Ave., Atlantic City, N. J.

JACK LARKIN—35 Morris Ave., Garfield, New Jersey. Home phone: Passaic 3-3481M. Business phone: Columbus 5-8700.

GEORGE LATKA—2672 Veteran Ave., W. Los Angeles, Calif. Phone: Arizona 9-6003.

TONY LAVIERO—293 Divinity Street, Bristol, Conn.

AL LAWLEY—267 Icknield Port Road, Birmingham 16, Eng. Phone: Edgbaston 1327.

BILL LAWRENCE — 385 Church St., Parramatte, N. S. W.

A. R. NICK LAZO—344 East Commerce Street, San Antonio, Texas. Phones: Day, Blackstone 5-2321. Night, Belmont 3-8431.

FRED LAZZERI—1951 First Ave., Sacramento, Cal.

LOU LEDBETTER—Wylie Ave., Pittsburgh, Pa. Phone: Court 1-6258.

TOMMY LEEPER—Ringside Gym, 24 So. Lllinois Street, Indianapolis, Ind. Phone: Franklin 4258.

MANNY LEIBERT—676 Windsor St., Hartford 5, Conn. Phone: 46-7237.

ROGER LEIGHTON—1377 N. Ridgewood Drive, Hollywood, Calif.

HARRY LENNY & PHIL YOUNG—Flanders Hotel, 133 West 47th Street, New York City, N. Y. Phone: Circle 5-5320.

BILL LEONARD—Boston, Mass. Phone: Commonwealth 7771.

TEDDY LEONARD—2405 S. Marshall St., Phila., Pa.

LESPRON, FILEMON & ERNESTO—Hidalgo 1753 Pte, Torreon, Coah, Mexico. Phone: 34-76.

GENE LETOURNEAU—311 Ave., Wolfe, Quebec, Canada. Phone: 4-0647.

JACK LEVENSON — 7423 W. Kenmore Drive, Norfolk, Va. Phone: 622163.

DAVE LEVEY—324 No. Broad Street, Philadelphia, Pa.

JACKIE LEVINE—Stillman's Gym, 919 8th Ave., New York. Phone: Columbus 5-8700.

JACK M. LEVINE—2516 E. 37th Street, Cleveland, Ohio.

SAM LEWIN—1130 Main St., Hartford, Conn. Phone: Chapel 9-7719, 9-7710.

BERT LEWIS—4233 Gateway, Los Angeles, California.

CHRISTY & PAUL LEWIS—500 Union St., Oakland, Cal.

MANNIE LIEBERMAN—746 Loma Ave., Long Beach, Calif.

ARTUR LIEBERT—Rm. 204, 722 Chestnut St., St. Louis, Mo. Phone: Chestnut 8970; Parkview 5783.

JOHNNY LOCCISANO—2 Fountain Avenue, Elwood City, Pa. Phone: 1079.

FRANK LOCKHART—209 E. Berkeley, Santa Ana, Calif.

NORMAN LOCKWOOD—1935 E. Seventh St., Los Angeles, Calif.

FRANK LOFTIS, JR.—2059 Chicago Ave., Detroit 6, Mich. Phone: Temple 1-0179.

ALEXANDER A. LONG—12 Kainalu St., Lanikai, Oahu.

PETE LORENZO—2030 N. 25th St., Philadelphia, Pa.

TOMMY LOUGHRAN—718 Bankers Security Bldg., Philadelphia, Pa. Phone: Kingsley 5-1254.

TOMMY LOUGHREY — 167 Belmont Ave., West Manayunk, Pa.

RAY LUNA—619 N. Grand Ave., Los Angeles, Calif.

HARRY LUNDY—610 S. 10th St., Philadelphia, Pa.

RALPH LUNDY—2113 Oakford St., Philadelphia, Pa.

SCOTTY McBURNIE—4738 W. 12th Place, Cicero, Ill. Phones: KE 2268, CO 9417.

CONNIE McCARTHY—2 Columbus Circle, Room 51, New York. Phone: COlumbus 5-9595.

RICHARD McCLENDON—3917 Harrisburg, Houston, Tex. Phone: Atwood 88137.

BILL McCONNELL—65 Abercrombie St., Sydney, Australia. Phone: MX 1789.

FRISCO McGALE—1124 24th Ave., Seattle 22, Wash. Phone: Capital 1125.

BOBBY McGUIRE—1815 Main St., Agawam, Mass. Phone: Springfield 7-3914.

JIM McKAY—6315 Hamilton St., Omaha, Neb. Phone: Regent 1597.

RAMEY McKNIGHT—2116 No. Holton St., Milwaukee 12, Wis. Phone: Franklin 2-1733.

WM.McKNIGHT—5124 N. Green Bay Ave., Milwaukee, Wis.

ERN McQUILLAN—King St., Newtown, Sydney, Australia. Phone: LA 1211.

CLIFF McWHIRTER—76 Smith Street, London, Ont., Canada. Phone: Metcalf 9316-M.

FRANK MADDEN—319 Eighth Avenue, New York City.

PETE MAETIN—826 Dickinson St., Philadelphia, Pa.

TOM MAGUIRE—Hamilton, Newcastle, Australia.

LESTER MAJORE—4934 Warrington Drive, New Orleans, La.

W. W. (WIMPY) MALCOLM—1001 Mary's Drive, Wichita, Kansas. Phone: 3-9369.

RALPH MALONE—12053 Wilshire Blvd., W. Los Angeles, Calif.

HARRY BROOKS MANDELL—3155 Bedford Ave., Brooklyn, New York. Phone: HAvemeyer 9-8559.

WILLIE MANDOT—146 Manhattan Avenue, Brooklyn, New York. Phone: EVergreen 4-9306.

HUGH MANNING—1130 So. 32nd St., Omaha, Neb.

BULL WHIP MANSON—126 E. Santa Barba, Los Angeles, Cal.

TOMMY MARA—c/o Mara's East Side Gym, 122 Second Ave., New York City, N. Y. Phone: Gramercy 5-9850.

BEN MARCUS—636 No. Stanley Avenue, Los Angeles, Cal. Day Phone: MU 1960. Night Phone: WH 3787.

SAM MARGOLIS—111 S. 30th St., Philadelphia, Pa.

VIC MARSILLO—53 Osborne Terrace, Newark, N. J. Phone: Bigelow 3-5496.

CHARLEY MARTIN—1518 S. 28th St., Philadelphia, Pa.

JOE MARTIN—215 No. 35th Street, Louisville, Ky. Phone: Raymond 5251.

PETER MARUDAS—4828 West Fort St., Detroit 9, Mich. Phone: Vinewood 2-9376.

PINKIE LOU MASTERS—Victory A. C., 601 Harmon Street, Savannah, Georgia.

DANNY MAY—c/o NUUANU YMCA, Honolulu, T. H.

MOSES MAYBIN—351 Ogden Street, Orange, N. J. Phone: Orange 2-6689; 3-9695.

EARL W. MEDEIROS—3124 Brokaw St. Honolulu, T. H.

BOB MELE—324 Columbus Ave., New Haven, Conn.

BOB MELNICK—235 W. 102 St., New York 25, N. Y.

PHILLIPPE MENARD—c/o Agency France Presse, Chronicle Bldg., Anduana, Manila, Philippines.

JACK MENDONCA—1734 68th Ave., Oakland, Cal.

JOE MENDONCA—2867 E. 17th St., Oakland, Cal.

EDDIE METRIE—952 N. 16th Street, Milwaukee 3, Wisc. Night Phone: Marquette 3044.

LEW MEYERS—1485 Longfellow Avenue, New York City. Phone: DAyton 3-4317.

ACE MILLER—4201 W. 58th Place, Los Angeles, Cal. Bus. Phones: Olympic 5561, Normandie 2-6331. Home Phone: Axminster 1-9787.

BILL MILLER—1630 Broadway, New York City. Phone: COlumbus 5-9173.

BILLY "MOOSE" MILLER—193 Richards St., Brooklyn 31, N. Y. Phone: Ulster 5-8291.

JACKIE MILLER—2420½ M/24th St., Omaha, Neb. Phone: Pl. 5780.

EDDIE MILLER—166 Lygon St., Melbourne, Australia.

ROSS MILLER & PAUL DORFMAN—1117 Wilson Ave., Chicago 40, Ill. Phone: Sunnyside 4-9108.

REG MILMO—Norton St., Leichhardt, Sydney, Australia.

MINNICHIELLO BROTHERS—40 Basswood Ave., Saugus, Mass. Phone: Saugus 0699W.

JAKE MINTZ—741 Chisdett St., Pittsburg, Pa. Phone: Montrose 1-6555.

SILVIO MIREAULT AND RUSS LEIGHTON —4076 Saint Catherine Street, East Montreal, Canada. Phone: Harbour 2700.

RAY MITCHELL—24 Milburn Rd., Sutherland, Sydney, Australia. Phone: LB7478.

JOE MOGDELL—407 Detroit St., Flint 3, Mich. Phone: Flint 8-3661.

NAT MOLL, EDDIE YAROSZ—Monaca, Pa., Phones: (Day), Rochester, Pa., 3252 (Night), Midland, Pa., 810.

ALLEN MOORE—1194 7th St., Oakland, Cal.

GEORGE MOORE—1250 Arlington, Los Angeles, Cal.

GRANT MOORE—728 W. Walnut Street, Milwaukee, Wisc. Phone: Locust 9738.

ADAM MORAGA—319 E. Park St., Ontario, Calif.

PETE MORAN—407 Dewey Bldg., 1 N. 13th St., Philadelphia 7, Pa. Telephone: Locust 4-0122; 4-0123.

ROSS MORAN (IANNOLA)—621 Burnet Ave., Syracuse 3, N. Y. Phones: 9-6068, 66-6260, 74-2129.

TIMMY MORAN—512 E. 82nd Street, New York City. Day Phone: RE 4-9550.

BOB MORLEY—1524 Court St., Sioux City, Ia.

HOMER R. MOSLEY—153 S. Anna, Wichita, Kan. Phone: 5-6167.

HENRY W. MOULDEN—2016 Cliffwood Avenue, Baltimore 13, Md. Phone: Broadway 6505.

JOHNNY MUNRO—4123 Montgomery Street, Oakland, Cal. Phone: Humboldt 3-1955.

JIMMY MURRAY—271 5th Ave., Newburgh, N. Y. Phone: 6490-J.

EARL MYERS—Southern Hotel, Mansfield, Ohio.

LENNY MYERS—1006 W. Dakin St., Chicago, Ill. Phone: Lake View 5-1723.

ALVIN NAIMAN — 1810 Terminal Tower Building, Cleveland 13, O. Phone: Tower 1-0428.

EMIL NANNY—643 Onwentsia Ave., Highland Park., Ill.

JOHN NAPURANO—101 Jefferson St., Newark, N. J. Phone: Market 3-5036.

G. S. (HAP) NAVARRO, JR.—3910 Third Ave., Los Angeles 8, Calif.

TOMMY NEARY—2366 S. 9th Place, Milwaukee, Wis.

BOBBY NELSON—850 Second Ave., New York, N. Y.

LOUIS NEWMAN—459 Prentis Avenue, Detroit 1, Mich. Gym Phone: Terrace 2-8245. Home Phone: 2-2921.

WILLIAM NEWMAN—312 Leavenworth St., San Francisco, Calif.

ALKIE NICHOLSON—1204 Wyoming St., El Paso, Tex.

BOBBY NORTH—Capitol Hotel, 8th Ave. & 51st St., New York City. Phones: CI 7-7483, STillwell 4-5137.

SOL B. NULAND—1199 Broadway, New York City. Phone: MUrray Hill 4-0614.

CAMIOLO NUNZIO—164 Cottage St., Boston, Mass.

BILL O'BRIEN—1935 St. Antoine Street, Montreal, Canada. Phone: FI 7310.

BARNEY O'CONNOR—9322 103 Ave., Edmonton, Alta., Canada. Phone: 22935.

JAMES J. O'DONNELL—104 E. 196th St., New York City 58, N. Y. Phone: FO 4-2609.

L. MICKEY O'DONNELL—3034 Parktowne Road, Baltimore 14, Md. Phone: Boulevard 2753M.

WILLIAM O'DONNELL—1045 Post St., San Francisco, Cal.

BOBBY O'DOWD—555 N.E. 63rd St., Miami, Fla. Phone: 84-2966.

BILL O'FLANAGAN—1448 Goyeau, Windsor, Ontario. Phone: Ont. 3-2652.

TOMMY O'LOUGHLIN — 123 W. 47th St., Minneapolis, Minn. Phone: Regent 6560.

MARVIN ORANGE—2298 Sherman St., Detroit 7, Mich. Phone: Woodward 5-6714.

THEO. F. ORDANIK—100 S. Broad St., Fairborn, Ohio.

NICHOLAS ORTIZ—53 Laimi Road, Honolulu, T. H.

HENRY OSHIRO—1691 Lima St., Honolulu, T. H.

FRANK PALERMO—605 Shubert Bldg., 250 S. Broad St., Philadelphia, Pa. Day and night phones: Kingsley 5-1253.

FRED PALERMO—1337 So. 30th St., Philadelphia, Pa.

AMBROSE PALMER—10 Errol St., Footscray, Melbourne, Australia.

TONY PALUMBO—c/o Club 13, 13th & Locust Sts., Philadelphia, Pa.

PETE PANCELLO—1927 E. Passyunk Ave., Philadelphia, Pa.

STEVE PARIS—6101-17th Ave., Brooklyn 4, N. Y. Phone: Cl. 9-8821.

LOUIS S. PARKER—193 Mill St., Ecorse, Mich. Phone: Atlantic 9742.

JIMMY PARKS—314½ W. Evergreen, San Antonio, Tex.

GEORGE PARNASSUS—923 S. Detroit St., Los Angeles, Cal. Phone: WE 7076.

SYL PASTILOUS—2403 Glenmawr, Pittsburgh, Pa. Phone: FE 1-0323.

ING. HECTOR PASTRANA—Escobedo 528 Ote, Torreon, Coah, Mexico. Phone: 26-64.

SAM PATERNOSTRO—1516 So. 5th St., Las Vegas, Nev. Phone: 3894.

GEORGE PATERSON—1207 N. 6th Street, Milwaukee, Wis.

TEX PELTE—11 Park Ave., Paterson, N. J. Phone: Armory 4-9422.

BOB PENN & MITCHELL SANDLER—2116½ No. Kenzie Avenue, Chicago, Ill. Phones: Albany 7557, Sacramento 2093.

JIM PETTENGELL—Hamilton Road, Oxhey Estate, Watford, Herts, England.

SAM PIAN — Morrison Hotel, Chicago, Ill. Phone: Franklin 2-9600.

HENRY POMEROY—3291 N. 40th St., Milwaukee, Wis.

JOE POODLES—829 S. Milton Ave., Baltimore 24, Md.

SAM PORCELLI—103 S. Union St., Rochester, N. Y. Phone: Hamilton 6077.

SAMUEL PORTNEY—3606 Cedardale Road, Baltimore 15, Md. Phone: Mohawk 4-3608.

FRANK POWERS—1539 Morris St., Philadelphia, Pa.

M. PRIMIANO, M. D.—2128 S. 15th St., Philadelphia, Pa. Phone: Fulton 6992.

ANGELO PUCCI—293 Chestnut St., Nutley, N. J. Phone: Nutley 2-2223.

JACK PUGGY—743 S. Warnock St., Philadelphia, Pa.

PADDY QUAID—Olympic Gym, 318½ So. Main St., Los Angeles, Cal. Phone: (Day) Madison 0955; (Night) Axminster 1-7763.

HARRY RADEL—2026 S. Mildred St., Philadelphia, Pa.

FRANK RAMEL—2011 East Truman Road, Kansas City, Mo. Phone: Hu. 4177.

EDDIE RAUTENBERG—55 Newport St., Arlington, Mass.

JOHNNY RAY—808 Belefont St., Pittsburgh, Pa.

DUTCH REESE — 522 Thompson Street, Charlestown, Indiana. Phone: Charlestown Exch.

JIMMY "LEFTY" REMINI — 1466 William Place, Bronx, N. Y. Phone: TAlmadge 3-0176.

HALE and RICE—844 5th Ave., Akron, Ohio. Phone: Jefferson 1424.

MERL RICHARDS—9425 Sussex St., Detroit 27, Mich. Phone: Clifford 4462.

JACK RICHARDSON—United States Representative for Stadiums, Ltd., Sydney, Australia. Phone: Talbot 8833. Address: 5015 Vista Place, San Diego 4, Cal.

JAMES (MICKEY) RILEY—5656 Junction, Detroit 10, Mich. Phone: TY 4-8011.

MICKEY RILEY—1813 So. Akard St., Dallas, 1, Texas. Phone: H 8-1737.

LEO RIORDAN—784 Granville St., Vancouver, B. C.

JESUS "PERICO" RIVERA—Cine, Princesa, Torreon, Coah, Mexico.

IRVING ROBBINS—Seymour Hotel, 361 E. Onondaga Street, Syracuse, N. Y. Phone: 3-9459.

SNOWY ROBBINS — Erskineville, Sydney, Australia. Phone: LA 1334.

VIC ROBBINS—Macabee A. C., Wallace St., Rochester, N. Y. Phones: Club, 288. Home, 1044.

CANTO ROBLATO—726 Wokina St., Pasadena, Cal. Phone: Sycamore 6-4791.

JIMMY ROCHE—1725½ No. Sycamore Ave., Hollywood 28, Calif.

CHARLEY RODRIGUEZ, Galiano's Gymnasium, 710 Poydras St., New Orleans, La. Phone: RA 1537.

B. H. ROMBOUTS—Essoville 30, San Nicolaas, Aruba, N. A.

CHARLIE ROSE—President Hotel, N. Y. C. Phone Circle 6-8800.

CHICKIE ROSE—11 Estelle St., Cincinnati, Ohio.

HENRY ROSE—274 Talbert St., San Francisco, Cal.

SAM ROSE—Hotel Carlton, 24 E. Park St., Newark, N. Y. Phone: Mitchell 2-7100. (Day); Mitchell 2-1014 (Night).

JOE ROSELLA—c/o Rosella's Gymnasium, President St., Johannesburg, So. Africa.

IZZY ROSENBLOOM—c/o Stardust Club, 1518 California St., Denver, Colo.

LEONARD ROSENTHAL—3333 Webb, Detroit, Mich. Phone: TO 8-0892.

GEORGE ROSS—50 Carlton Ave., Chicopee Falls, Mass.

ERNEST A. ROTH — 1122 DuPont Bldg., Miami, Florida. Phone: 3-7689.

JERRY RUBALCABA—243 W. 33rd St., Tucson, Ariz.

WILLIAM S. RUBIN—155 W. 71st St., New York. Phone: Trafalger 3-3977, Endicott 2-8321.

PHILLIP RUBINO—786 Arkansas St., San Francisco, Cal.

SPARKY RUDOLPH—5153 Mt. Royal Drive, Los Angeles 41, Calif. Phone: Cleveland 6-1821.

BOBBY RUFFIN—36-05 29th St., Long Island City, N. Y.

BOB RUSHING—6011 Pine St., Omaha, Neb. Phone: Glendale 3702.

T. RUSSELL—74 Stevens St., Braamfontein, Johannesburg, So. Africa.

DANNY RUSSO—53 Newton St., Buffalo, N. Y. Phone: Humboldt 0664.

BABE RUTH—1316 S. Hick St., Philadelphia, Pa.

DICK SADDLER—424-11th St., Oakland, Cal.

RAY SALAS—843 Addison, Berkeley, Cal.

LOUIS SALERNO—701 Pierce St., Omaha, Nebr. Phone: Jackson 9871.

LUPE SANCHEZ — Lucas Alaman No. 46, Mexico, D. F., Mexico.

LOU SANGOR—2836 N. 45 St., Milwaukee 3, Wis. Phone Daily 4736.

MARSHALL SANSON—1440 E. San Juan, Phoenix, Ariz.

JIMMY SANTORE—2306 S. 12th St., Philadelphia, Pa.

MIKE SCANLAN—338 Washington St., Buffalo 3, N. Y. Phone: MA 6456.

JOHN SCAVONE—446 So. Center St., Orange, N. J. Phone: Orange 3-4942.

JERRY SCHWARTZ—Ewing Hall, 4th & Upper Sts., Lexington, Ky. Phone: 4-4728.

JIMMY SEEGMAN—136 Chestnut Street, Coshocton, Ohio. Phone: 665. Office, 58.

FERNANDO SERRANO—117 W. 39 St., Los Angeles, Calif.

TUCK SHADDEN—3560 W. Broadway St., Council Bluffs, Ia.

HARRY SHALL—941 N. Evergreen Ave., Los Angeles 33, Calif.

PHIL SHAPIRO—31 East 183rd Street, New York City. Phone: FOrdham 4-8253.

RALPH SHARPE—2122 McDougall St., Detroit, Mich. Phone: Melrose 0552.

VIC SHARRETT—26 Mercer Ave., Doylestown, Pa. Phone: Doylestown 990.

BILL SHAW—R. 8, Box 710, Louisville 16, Ky.

GEORGE SHEPPARD—Boxing Enterprises, 768 Montgomery Street, Brooklyn, New York. Phone: COlumbus 5-6097 and SLocum 6-7297.

HARRY SHEPPARD—3525 Durocher Street, Apt. 91, Montreal, Canada.

HARRY SHEPPARD—34 Drayton Gardens, South Kensington, London, S. W. 10.

JACK SHEPPARD—1830 19th Street, Huntington, West Virginia.

GUS SHORTS—250 Wyoming Ave., Scranton, Pa. Phone: 34011.

IZZY SILBERT and HENRY COHEN — 2006 Wilkens Ave., Baltimore, Md. Day phone: Vernon 2543. Night phone: Gilmore 8726J.

ROLFE SILVERMAN — 580 E. Brooklyn, Brooklyn, N. Y. Phone: BU 2-4134.

SKIPPY SIMMONS—Fun House Gym, 532 West Juneau Ave., Milwaukee, Wisc.

MARSHALL SIMONSEN—2123 Orchard St., Racine, Wis.

JACK SINGER—Singer's Gym, 338 Washington St., Buffalo 3, N. Y.

ANDY SKAFF—421 West Ave., South, La Crosse, Wis.

BILL SKAGGS—1633 Tyler Parkway, Louisville, Ky. Phone: Highland 6751J.

JAMES SLAVIN — Boxing Enterprises, 53 Miner Street, Hudson, Pa.

NORMAN SMILEY—309A Waller St., San Francisco, Cal.

CHARLIE SMITH—Adelaide St., Brisbane, Australia.

C. W. SMITH—3555 Kipling, Merkley, Mich.

CLYDE SMITH—1003 East Magrill Street, Longview, Texas.

GEORGE SMITH—885 E. 38 Ave., Vancouver, B. C., Canada.

MIKE SNYDER—262 S. 11th St., Philadelphia, Pa.

MIKE SOKOLOFF—1207 Locust St., Philadelphia, Pa. Phone: Kingsley 5-8936; Baldwin 9-5735.

RAY SOLDIVAR—189 S. Marianna Street, Los Angeles, California, Phone: Ang. 2-3306.

JACKIE SOLOMONS—c/o Mike Friedman's Gym, Eloff St., Johannesburg, So. Africa.

ALFRED SOUZA, JR.—Kakeko Road, Kaneohe, Oahu.

JIMMY SPAGNOLA—1749 Malanai St., Honolulu 27, T. H. Phone: HON. 960135.

MARIO SPAMPANATO—2122 Mason St., San Francisco, Cal.

W. B. "LEFTY" SPEED—1613 Willow, Austin, Tex. Phone: 8-6301.

DANNY SPUNT—Mid-West Gym, 6 N. Hamlin Ave., Chicago, Ill. Phone: NE 8-9160.

MAX STANFORD—350 North 56th Street, Philadelphia, Pa. Day Phone: AL 4-0850. Night Phone: AL 4-5549.

JOE STANLEY—500 South Westlake Ave., Los Angeles, Cal. Phone: FE 9135.

TOM STANLEY—4817 Lennox Ave., Sherman Oaks, Los Angeles, Cal. Phone: State 9-3413.

EDDIE STANTON—233 E. 103 St., Los Angeles, Calif.

TONY STECHER—605 Dyckman Hotel, Minneapolis 2, Minn. Day Phone: Bridgeport 4350. Night Phone: Walnut 8480.

ED STEVENSON—6106 So. Western Avenue, Chicago 36, Ill. Phone: Hemlock 4900. Stillman's gym Columbus 5-8700.

RAOUL ST. LAURENT—37 Broad St., Pawtucket, R. I. Phone: Paw. 6-9725.

LOU STOKAN—4749 Plummer Street, Pittsburgh, Pa. Phone: Schenley 9693.

GIL STRINER—1021—4th St., S. W., Washington, D. C. Phones: (Day) MEtropolitan 2867; (night), SHepherd 7820.

TEX SULLIVAN—2 Columbus Circle, New York City, N. Y. Phone: CIrcle 5-9766. Home, WAdsworth 3-4584. Circle 5-8100.

GUY (THE DUKE) SULPI—Singer's Gym, 338 Washington Street. Phone: Washington 0525. Home address: 102 Barthel Street, Buffalo, New York. Phone: Day or night, Humboldt 8108.

FRANK SUMMERS—41 Winsley Road, Matson, Gloucester, England.

HYMIE SWARTZ—Pittsburgh Lyceum, Pittsburgh, Pa.

SHIGERU TAKAHASHI—11½ E. El Dorado St., Stockton, Calif.

MICHAEL TANCRATI—15 Greenwich St., Springfield, Mass. Phone: 78095.

TOM TANNAS—1421 Fourth Ave., Arnold, Pa. Phone: Edison 5-6812.

WILLIAM TAYLOR—580 McAllister St., San Francisco, Cal.

F. E. TERHUNE—630 E. 23rd St., Paterson, N. J. Phone: Van Houten 4-0790-M.

DOC HERMAN TESCHBURG—334 Wilson Avenue, Brooklyn, N. Y. Phone: Glenmore 2-4927.

PHIL THIBEDEAU—245 N. E. 116 St., Miami, Fla. Phone: 89-9897.

DOLPH THOMAS—541 Turk Street, San Francisco, Cal. Phone: Graystone 4-9735.

FRANKIE THOMAS—Shubert Bldg., 250 Broad St., Philadelphia, Pa. Phone: Pennypacker 5274.

HENRY A. THOMAS—319 S. Alfred St., Alexandria, Va. Phone: TE 6-5215.

JACK THOMPSON—Central Fire Dept., Warren, Ohio.

CHAPPIE TIERNO—5460 Santa Monica Blvd., Hollywood, Calif.

REINHOLD TOMFORT—Longenhorn, Hamburg, Germany.

JOHNNY TOTH—114 Kaufman Street, Tonawanda, N. Y. Phone: Delaware 0937.

MAURICE TOWEEL—12 Balfour Ave., Benoni, So. Africa. Phone: Benoni 54-2431.

EISHIO TOYAMA—2414 Notley St., Honolulu 17, T. H. Phone: 84-3851.

ARTHUR TRACEY—9164 Harrell Ave., Detroit 13, Mich. Phone: Lakeview 73450.

J. A. TREE—c/o 91 Penfold Road, Broadwater, Worthing, England.

BENNY TROTTA—3901 Mt. Pleasant Street, Baltimore, Md. Phone: Wolfe 7095.

FREDDY TROZZI—36 Willoughby Road, Milton, Mass. Phone: Blue Hills 8-4947.

SAVERIO TURIELLO—1585 Broadway, New York, N. Y. Phone: Plaza 7-3428.

BOB TURNER—2816 Easton Ave., St. Louis, Mo. Phone: Franklin 8652.

JACKIE TURNER—108 Victoria Park, No. Vancouver, B. C. Phone: North 1998-Y.

JERRY & SAM ULLO—672 Burwood Terrace, Los Angeles 42, Calif. Phone: AL 8371.

FRANK VALDEZ—1433 W. 24 St., Los Angeles, Calif.

AL VALE—350 Cathedral Parkway, New York 25, N. Y. Phone: Ac. 2-4138.

CHARLES VAN FLEET — Ralston, Nev. Phone: Webster 9942.

J. T. VAN GRAAN—27 Lancaster St., Krugersdorp, Transvaal, So. Africa.

MAX VAN REES—5915 College Ave., Des Moines, Ia. Phone: 7-3353.

JOE VELLA—607 Gorge Road, Cliffside Park, New Jersey. Phone: Cliffside 6-0471.

DICK VICK—154 Tulip Ave., Floral Park, L. I., N. Y. Phone: Primrose 5-4902.

JOHNNY VIDAL—11 Encline Court, San Francisco, Cal.

JOHN VILLAFLORE—130 No. Coronado Street, Los Angeles, Cal. Gym Phone: MA 4750. Home Phone: EX 2592.

JIMMY VINER—Sugar's Cafe, 201 East 4th St., St. Paul, Minn. Phone: Garfield 2728.

LOU VISCUSI—Route 2, Box 566 D, Lutz, Fla. Phones: Tampa 39-1387 & 39-1388.

JIMMY VOCCOLA—245 Jane Street, Bridgeport, Conn. Phone: Restaurant 4-9908.

HYMIE WALLMAN—352 7th Ave., New York City. Phone: Pennsylvania 6-7894. Home: 225 W. 86th St., Trafalgar 7-5584.

EDDIE WALKER — 11 Riverside Drive, New York, N. Y. SC 4-5908.

LOU WALLACH—6890 Easton Ave., St. Louis, Mo. Phones: Pa. 1065 & 2010.

DR. C. M. WALTERS—P. O. Box 5587, Camden, Ark. Phone: 6-3618, 6-5930.

ROBERT WASHINGTON — 57 No. Mukui Street, Honolulu, T. H.

MAURIE WAXMAN — 492 Sheffield Ave., Brooklyn 7, N. Y. Phone: Evergreen 5-6106.

MAX WAXMAN—c/o Jack Dempsey's, 1619 Broadway, New York, N. Y.

SAM WEAVER—201 North Galvez Street, New Orleans, La. Phone: Galvez 9656.

JOE WEBSTER—Market Street, Camden, New Jersey. Phone: Emerson 5-1898.

AL WEILL—Suite 409, Hotel Shelton, 525 Lexington Ave., New York 17, N. Y. Phone: MU 8-0241. Night Phone: Trafalgar 7-2581.

MAXIE WEISBARTH—P. O. 845, Seattle, Wash. Phone: Minor 1680.

EMMETT WELLER—319 Robert Street, St. Paul 3, Minnesota. Phone: Dale 8444. Res.: 251 Iglehart Avenue.

CHICK WERGELES—9 Rockefeller Plaza, New York City. Phone: CIrcle 5-7466. Home Phone: Hollis 5-9225J.

ALF WEYMARK—68 George St., Burwood, Australia.

WILLIAM WHARTON—2213-A Market St., San Francisco, Cal.

JERRY WHITE—Magic City A. C., 229 S. W. 6th St., Miami, Fla. Phone: 2-8869.

JIMMY WHITE — 1110 Wyatt Street, Bronx, New York. Phone: TAlmadge 9-8698.

PAUL WHITE—1635 E. 33 St., Los Angeles, Calif.

GEORGE WHYTE—463 Cummins Ct., Baltimore 1, Md.

SONNY WIGGINS—425 South Ave., Holmes, Pa. Phone: Washburn 81029.

HARRY WILEY, JR.—555 W. 151st St., N. Y. City. Phone: TO 5-0510.

CHARLIE WILLIAMS—5322 Latham St., Los Angeles, Calif.

DEWEY WILLIAMS—2117 Lathrop St. Omaha, Neb. Phone: Pl. 2261.

ERNIE WILLIAMS—4164 So. Drexel Blvd., Chicago, Ill.

HENRY WILLIAMS—1253 N. 14th St., Milwaukee 3, Wis.

JIMMY WILLIAMS — 119 W. Mill Street, Marion, Ohio.

JOE WILLIAMS—2820½ S. Olive Street. 321 S. Main Street, Los Angeles, Cal. Phone: RI 6934: Gym Phone: MA 4750.

STIFFIE WILLIAMS—Sporting Enterprises Office and Gymnasium, 12½ Boulevard, N. E., at Edgewood, Atlanta, Georgia. Phone: Jackson 4785.

HARRY WINKLER—1231 North June Street, Hollywood, Cal.

GEORGE WINN—1606 East 34th Street, Brooklyn, New York. Phone: NAvarre 8-7560.

NATE WOLFSON — Hotel Belvedere, 1650 Broadway, Room 808, New York City.

ARON WOODARD—2370 East 87th Street, Cleveland, Ohio. Phones: Randolph 4530 Endicott 5591.

JOE WOODMAN—c/o Jack Dempsey's Restaurant, 1619 Broadway, New York City, N. Y.

WRIGHT BROS.—C. Y. O. Gym, Honolulu, T. H.

JOHNNY WRIGHT—3034 Indiana Ave., Chicago, Ill. Phone: Calumet 1968.

HARRY WYNN—23 Pennington St., Newark, New Jersey. Phone: Mitchell 2-1247; Bigelow 3-4126.

MAX YEARGAIN—2101 Potomac Drive, Topeka, Kansas. Phones: 3-7084, 2-4188.

DR. RICHARD W. YOU—1282 Emma St., Honolulu, T. H. Phone: 5-9363.

EMIL YOUNG—Lubecker Str. 194, Hamburg, Germany.

ERNIE ZACHOW—1909 Congress St., Rear, Portland 4, Me.

RUDY ZARO—123 33rd Street, Brooklyn, N. Y. Phone: CIrcle 6-8770.

HARRY ZASLOW — 5829 Beaumont Ave Philadelphia, Pa. Phone: Belgrade 3301.

WORLD'S OUTSTANDING PROMOTERS AND MATCHMAKERS

BILLY ADAMS-BILLY CRAIG—Wiliamson, West Virginia. P. O. Box 785.

AIKEN SPORTS ENTERPRISES — (Charles Sterdaker, Pres.) P. O. Box, 338, Aiken, S. C.

LAU AH CHEW—124 N. King St., Honolulu, T. of Hawaii.

A. C. (AL) ALLEN—157 Harriet St., Elmira, N. Y. Phone: Elmira 4632.

JACK ALLEN—95 Davenport Road, Toronto, Canada. Phone: Empire 3-1093.

MANNY ALMEIDA—Casino, Morgan St., Fall River, Mass.

AMERICAN LEGION BOXING CLUB — P. O. Box 1567, Albuquerque, N. M.

SAM & BABE AMOS—promoter and matchmaker, Central City Boxing Club, 120 W. Washington St., Syracuse, N. Y. Phone: 3-9926.

SYD ANDERSON—Redwood Empire A. C., Eureka, Cal.

RAY ARCEL—151 W. 48th St., N. Y. 36, N. Y. Phones: CI 7-4184, CO 5-9090.

ALDOLFO ARGUIJO—1058 Adams, Brownsville, Texas.

LARRY ATKINS—Cleveland Arena, Cleveland, Ohio. Phone: Endicott 1-3700.

CHUCK VAN AVERY—Oshkosh Boxing Club, Oshkosh, Wisc. Phone: 1923.

DAN (DOC) AVERY—(Sanford Speedway, Inc.) Village St., Millis, Mass. Phone: Millis 170.

L. L. BALDESARELI, 1801 Leal, San Antonio, Texas.

FRANKIE BALISTRIERI—1634 N. Jackson St., Milwaukee, Wis.

TED BALL—Ringside Gym, 49 Biltmore Ave., Ashville, N. C. Phone: 8274-W—4267-J.

TED BALY—Troy Boxing Arena, P. O. Box 97, Troy, New York. Phone: Troy 4737.

GROVER BARBOUR—Keystone Boxing Club, 664 Schuylkill Ave., Reading, Pa. Phone: (Day) 3-5843. (Night) 3-8430.

K. S. (KOLLIE) BARNETT—3800 Wynkoop, Denver, Colorado. Phone: Keystone 2323.

JOE (PEP) BARONE—Fair Grounds and Allentown High School, 643 No. 6th St., Allentown, Pa. Phone Allentown 3-2513, 2-7229.

BOB BARKHIMER—Stockton Boxing Club, 148 No. 35th St., San Jose, Cal. Phone: Cypress 2-8057.

BECKER BOXING CLUB—(Sam Becker), 8th & Vine Sts., Cincinnati 2, O. Phone: (Day), Main 3392; (night), Avon 1587.

ERNIE BEISNER—2377 N. 62nd St., Milwaukee, Wis.

BILL BELLAMY—Express News Athletic Association, San Antonio, Tex.

GILBERT BENAIM—Club des Cinque, Le Rue Du Faubourg, Montmarte, Paris, France.

LEON BERNSTEIN—Mark Twain Hotel, St. Louis, Mo.

BERRY'S BOXING PROMOTIONS — 10244-107th St., Edmonton, Alta., Canada. Phone: 2-4085.

JOHNNY BEST — The Stadium, Liverpool, England.

DAVE BEZNOR—Wisconsin 20th Century Sporting Club, Empire Bldg., Milwaukee 3, Wisc. Phone: Daly 4736.

LOUIS BOCH — 40-42 W. Market Street, Wilkes-Barre, Pa.

JIMMY BOGGS (Borger)—700 Tyler St., Amarillo, Tex.

LEO BRADLEY — Arena A. C., New Haven, Conn.

CHARLES BRETTHAUER—320 E. Tyng, Pampa, Tex.

BRISBANE STADIUM—Brisbane, Australia. Mgr. Bert Potts. Phone: 4154.

GEORGE K. BROWN—Wheeling Boxing Club Address: Hotel Windsor, Wheeling, W. Va.

KEITH BUCKLEY — 118 West Road, Grand Junction, Colorado.

THOMAS "KID" BURNS—123 Prospect Street, Binghamton, New York.

FRANK R. CAHILL—703 Realty Bldg., Louisville, Ky. Phones: Gym, Clay 1225. Office Wabash 2124-5.

PROMOTER CAMBRA — National Olympic Stadium, Panama City, Panama.

JIMMY CAMPBELL—706 Woodruff Place, Charlotte, N. C.

TONY CANCELA—2810 Nebraska Avenue, Tampa, Fla.

JACK CAPPELL—52 Dean St., London, W. 1, England.

RAY CARLIN—1011 Franklin Street, Oakland, California. Phone: Templebar 9825.

AL CAROLY — Legion Arena, West Palm Beach, Fla.

CASINO ARENA—Scranton, Pa.

STANLEY CAUFIELD—Southwest Promotional Enterprise 410 Caples Bldg., El Paso, Tex.

CAVALIER BOXING CLUB—912 Cherry St., Clarksville, Ark. Phone: 413-J.

RICKIE CHAN—6 Surrey Road, Singapore, Malaya.

CITY TATTERSALL'S CLUB—198 Pitt St., Sydney, Australia.

JOHN CLANCY—Vets Club, Manchester, N. H.

MAX CLAYTON—Castle Hotel, 632 So. 16 St., Omaha, Neb. Phone: Atlantic 8750.

PAUL CLINITE—Madison Square Garden, 118 No. 7th Ave., Phoenix, Ariz. Phone: 4-5812.

SAM S. COHEN—1105 Arizona Street, El Paso, Texas.

OSCAR MARTINEZ CONILL—Radio Centro 721, Vedado, Havana, Cuba.

JAMES COOK — 26 Oxford Ave., Rumford, Maine.

JUAN COPELAND—Arena de Colon, Colon, Republica de Panama.

PETER CORMIER—178 St. George Street, Moncton, N. B., Canada.

JES CORTES — Manila Sports Promotions, Manila, Philippine Islands.

LOUIS L. CRAIG—Box 98, Cristobal P. O. C. Zone.

BILL DAVEE—927 Navarro St., San Antonio, Texas.

MICKY DAVIES-BRICKY COLLINS — 832½ 7th Avenue, Huntington, West Va. Phone: Huntington 3-2318.

WM. M. DEEG—1709 10th St., Corpus Christie, Tex.

MIGUEL DE LA COLINA—Empresa Mexicana de Box (Salvador Lutteroth Suvs.), Basilio Badilla 46—First Floor, Arena Coliseo, Peru 77, Mexico, D. F., Mexico.

DELL'S BOXING CLUB—Jimmy Dell Lovell, Promoter, 3037 Wirth Ave., Louisville 13, Ky. Phone MA 8413. Matchmaker Mickey Breen, 2021 Wilson Ave., Louisville, Ky. Phone ARlington 7301.

ANTHONY DeLUCA—5708 Rippey St., Pittsburgh 6, Pa.

JOE DEMARIA—22 Littleton Street, Springfield, Mass.

AL DERMER—Ryan's Auditorium, Fresno, California.

DICK DEUTSCH—Radio Center Arena, Huntington, W. Va. Phones: 31354, 24442.

FRANK Z. DEXTER—Danville Boxing Club, Danville, Ky.

GEORGE DINGLEY — 82 Park Mansions, Knightsbridge, London, S. W. 1, England.

JAMES H. DOLAN—3411 Nashville Street, El Paso, Texas.

WILLIE DOMINGUEZ — 6015 McClellan, Detroit, Mich.

DON ALBERT DOMINIQUE—703 So. Pine St., San Antonio, Tex.

JACK DORAN—Pensacola, Fla.

CURRO DOSMAN—Colon, R. P.

CHRIS DUNDEE—Municipal Auditorium, 1700 Washington Ave., Miami Beach, Fla.

JIMMY DUNDEE—American Legion Boxing Club, 111 Franklin St., Oakland, Cal.

HARRY EAGLES—P. O. Box 1567, Albuquerque, N. M.

CAL EATON—Olympic Auditorium, 1802 So. Grand Ave., Los Angeles. Phone: Prospect 5171.

EASTERN PARKWAY ARENA—Emil Lence, promoter. 1435 Eastern Parkway, Brooklyn, N. Y. Headquarters, 1674 Broadway, N. Y. City. Phone CI 7-4144.

CARLOS ELETA—P. O. Box 157, Arena Colon, Panama City, Panama.

MATTHEW T. ELSE—405 West Emily Street, Terrell, Texas.

MEL EPSTEIN — American Legion, Butte, Mont. Phone: 2-5314.

JIMMY ERWIN—El Paso A. C., 118 Buena Vista Drive, El Paso, Texas.

C. D. EVANS—6950 Hiway 80, El Paso, Texas.

ERNIE FARR—1407 3rd St., E. Calgary, Alberta, Canada.

I. S. FEINSTEIN—Howard Boxing Club, 2704 Sunset Blvd., Houston, Tex.

HARRY FERNSTEIN—Berlin Heights, Ohio. Phone: 2668 Huron.

CHARLES J. FERRIS — 52 Front St., Waterville, Maine.

JESS (BARBER) FERRIS—8 Summer St., Charleston, W. Va.

LES FERRY—Broken Hill, N. S. W.

CLYDE FESSLER—618 Ontario Ave., Sheboygan, Wis.

EUGENE FETCHER, Adj.—Pat Carrigan Post No. 120, 2208 Marshall, Wichita Falls, Texas.

HARRY G. FISKE—Sproule Apt. 7, Ohio at 5th, Mercedes, Texas.

PHIL FLAKE—2518 Q St., Galveston, Tex. Phone: 25184.

MOE FLEISCHER — 103 Hawkstone Street, Bronx 52, New York. Phone: LUdlow 7-0318.

GEORGE FORD—Box 98, Cristobal P. O. C. Zone.

FORUM, THE — Montreal, Canada. Phone: Willbank 3788.

JOE FREEMAN—1708 N. W. 22nd Court, Miami, Fla.

FRESNO BOXING CLUB—Ryan's Auditorium, 1310 Fresno St., Fresno, Calif.

AL GARCIA — Fort Hesterly Arena, Tampa, Florida.

ROBERT (BUDDY) GARCIA—306 Haden Building, Galveston, Texas.

FRANK GATTO—542 Campbell Street, Kansas City, Missouri.

BONNIE GEIGERMAN & LLOYD ENEGRAN —Pelican Boxing Club, Inc., 4330 St. Charles Ave., New Orleans, La. Phones: JA 9653 and CRescent 7190.

GENERAL MINE A. C.—636 Scott St., Kulpmont, Pa.

ERNEST GENNEL—Anthracite A. C., 1455 Dartmouth St., Scranton, Pa.

P. L. "PINKY" GEORGE—Coliseum, 212 Securities Bldg., Des Moines, 9, Ia.

JOE GIBSON—Light House Tavern. Oshkosh, Wis.

WILLIE GILZENBERG and BABE CULNAN —Meadowbrook Bowl, Newark, New Jersey. 695 South Orange Ave. Phones: Day, Essex 2-3700. Night, 3-6486. Laurel Gardens, Newark, New Jersey. Phone Essex 2-1800.

RAOUL GODBOUT—2490 Mount Royal, East Montreal, Canada.

SYD GOLDBERG—2358 Franklin, Toledo, O.

GOLDEN CITY SPORTING CLUB—4th Floor, Equity Bldg., Cor. Fox & Harrison Sts., Johannesburg, So. Africa. Phone: Johannesburg 33-1845.

GOODWIN ATHLETIC CLUB—293 Washington Street, Boston, 8, Mass. Phone: Capitol 5655.

NORMAN GORTE—Star Sporting Club, Bay City, Mich.

JOACHIM GOTTERT—Grumer Weg. 23, Berlin, Germany.

GRANBY BOXING CLUB INC.—Matchmaker, Jack Levinson, 7423 W. Kenmore Dr., Norfolk, Virginia.

GEORGE W. GRAYUM—909 Byrne St., Houston, Tex.

R. CASEY GREGORICH—728 Hellview Ave. La Crosse, Wis.

ROSEY GRIER—712 Odd Street, Canton, Ohio.

JACKIE GRIFFIN—1757 S. Tuxedo Street, Stockton, Cal. Phone: Stockton 2-9152.

ALEX GRIFFITHS—G. R. G. Promotions, Deauville, Dingle Lane, Willenhall, England. Phone: 667.

TEX HAGER'S TRI-STATE SPORTS—P. O. Box 2796, Boise, Idaho. Phone: 4-5651; (and) Sillman Hotel, Spokane, Wash. Phone: RI 0011, RI 1136.

MAURICE G. HAMILTON—860 Hammond St., Bangor, Maine.

CHARLEY HALL—810½ Donnally Street, Charlestown, W. Va.

LEE HAMMOND—633 South Main Street, Dayton, Ohio. Phone: Adams 3796.

HARRY HARTMAN—Socko A. C. Provident Bank Bldg., Cincinnati, Ohio.

ROY HATCHER — South Main St., A. C., Wilkes-Barre, Pa. (Marty Blake, Matchmaker).

BILL HAWKINS—2206 No. Lafayette St., Sioux City, 19, Ia. Phone: 8-6849.

CHICK HAYES—Exposition Bldg., Park Ave., Portland, Maine. Portland S. C. Phones: Day, 2-4811. Night, 3-7175.

BOB HEATH—Century Boxing Enterprises, 109 South Main Street, Akron, Ohio.

RON HEMPEL—Broken Hill, N. S. W.

JACK HERMAN—Great Lakes A. C., 262 Main Street, Buffalo, N. Y. Phone: Wash. 6171.

BOB HIGGINS—Box 96, Freeport, Texas.

MIKE HIRSCH—Ocean Park Arena, 234 Pico Blvd., Santa Monica, Cal.

KIRBY HOLMES—907 Jones Street, Fort Worth, Texas.

NORMAN HURST—Bellevue Arena, Manchester, England.

INTERNATIONAL BOXING ASS'N. — (Dan 'Doc' Avery, Mgr.) Village St., Millis, Mass. Phone: Millis 170.

INTERNATIONAL BOXING CLUB—Madison Square Garden, New York City. Jim Norris, Jr., Promoter, Harry Markson, General Manager, Billy Brown, Matchmaker. Phone: Circle 5-8100. Billy Brown, Assistant Matchmaker.

INTERNATIONAL BOXING CLUB—George W. Carson, matchmaker, 5700 Oakland Ave. St. Louis 10, Mo.

INTERNATIONAL BOXING CLUB—(Truman Gibson), 1838 W. Madison St., Chicago 12, Illinois. Seeley 3-5300.

INTERNATIONAL PROMOTIONS, LTD.—311 Sanshin Building, Tokyo, Japan.

BILLY JACKSON—525 5th Street, Sioux City, Iowa.

BOB JOHNSTON—Bangor Boxing Club, 15 State Street, Room 34, Bangor, Maine. Phone: 5450.

CHARLEY JOHNSTON—1476 Broadway, New York City, N. Y. Jamaica A. C. Phone: BRyant 9-2351. Box office, Royal Windsor Palace. Phone: SUsquehanna 7-7866.

E. G. JONES—Columbus Skating Arena, Columbus, Tex.

J. S. JONES—Spur, Tex.

WILLIAM M. JONES JR.—2928 Moore Street, Corpus Christi, Texas.

BERT KAHN—2318 29 St., Lubbock, Tex.

IRVING KAY — City Auditorium, Daytona Beach, Fla. Matchmaker Hymie Levine.

DARBY KELLY—Matchmaker, Fairgrounds Arena, Lincoln, Neb.

CLINT KETCHUM—Boxing Promoter, Salt Lake City, Utah.

PAVVO KETONEN — Central Boxing Club, 1620 Division Ave., Tacoma, Wash. Phone: Broadway 6389.

AL KIEFER—Ridgewood Grove S.C., Brooklyn, N. Y. Phone: HE 3-2100.

JACK P. KING—522 Malunia St., Honolulu, T. H.

JACKIE KING & FRED PEARL — Memorial Auditorium, Sacramento, Cal.

JIMMY KINGSLEY—Charter A. C., Hartford, Conn.

GEORGE KOBB—5 Salem Park, Elizabeth, N. J. Phone: Elizabeth 2-6382.

BILL KYNE—Civic Auditorium, San Francisco, California.

ALLEN LACOMBE—6227 Wadsworth Drive, New Orleans, La. Phone: (Day) RA 0801 (Night) Fairview 9670.

LEON LAGACE—RFD 2, Augusta, Maine.

HARDY LAMONT—Altoona, Pa. John Connolly, matchmaker, 2706 California Ave., Pittsburgh, 12, Pa. Phone: Rosewood 1-7674.

FRANK LEACH—Daytona Beach, Fla.

MANNY M. LEIBERT—Sports Events, Inc., 676 Windsor St., Hartford 5, Conn. Matchmaker, Gus Browne.

LEICHHARDT STADIUM—Leichhardt, Australia. Mgr. H. McHugh. Phone: LM 4323.

EMIL LENCE — Parkway Sporting Club, Brooklyn, N. Y. Phone: PR 2-4200.

LOUIS LEONE—promoter, Syracuse Sporting Club, 267 James St., Syracuse, N. Y. Phone: 3-9816, 3-9885.

FRED LERMA—1237 Lincoln Street, Brownsville, Texas.

PETE LETO—2802 Eutaw, Aiken, S. C. Phone: 9-9141.

JACK H. LEWIS—The Retreat, 2415 West Street Road, Lima, Ohio.

H. H. LEWTON—724 Franklin, Waco, Texas

JOHN LIFFORD—Club Curling Rink, 31 Alexandra Street, St. Stephen, N. B., Canada. Phone: St. John, N. B. 3-0047.

TOM LIPPES—Hudson Club, 11 Niagara St., Buffalo, N. Y.

JOE LIVATO—1133 E. 55th, Chicago, Ill.

NICK LONDOS—5920 Grand River at McGraw-Olympia A. C., Detroit, Mich.

JOE LOUIS—Represented by Harry Mendel, 176 Hollywood Ave., East Orange, N. J. Tel. Orange 5-6129.

CLARENCE LUKE—P. O. Box 484, Ottumwa, Ia.

SAMMY MADDEN—Ron De Voo Arena, 1118 W. North Ave., Milwaukee, Wis.

MADISON SQUARE GARDEN—118 No. 7th Ave., Phoenix, Ariz. Paul Clinite, Promoter-Matchmaker. Phone: 4-5812.

MAGLOINE STADIUM — Port-au-Prince Haiti.

HYMIE MALLIN—Schwehm Bldg., Room 300, Atlantic City, N. J.

MARA'S ARENA—15 Cottage Place, Waterbury, Conn. Rocco P. Mara, Promoter. Phone: Waterbury 6-0333.

ROSS W. MARLIN—(Pt. Arthur)—2205 Foch St., Beaumont, Tex.

ENRIQUE S. MARTIN—Boxing Promotions Syndicate, P. O. Box 294, Cristobal, Canal Zone.

MACK MARTINEZ—2700 East 2nd Street, Austin, Texas.

TRAVIS McCALL—412 Lattimer Street, Dallas, Texas.

BABE McCOY—Hotel Mayan, 3049 W. Eighth St., Los Angeles, Cal. Phone: FI 2101.

DAVID M. "BUCK" McCULLOUGH—2606 Thomas Drive, Austin, Texas.

MARTY McDONALD—Union Street, Glace Bay, Nova Scotia, Canada. Club Forum.

McDONOUGH AND NEWIN—Manila, Philippine Islands.

FRANK C. McGEE—118 W. Grayson St., San Antonio, Tex.

JIM McGIRR—100 Fifth Street, McKeesport, Pa. Phones: McKeesport 9800, 2-3554 and 9443.

ALTO McGOWAN—1807 Hall Street, Dallas, Texas.

JOE McKENNA—White Plains A. C., White Plains Center, White Plains, New York. Phones: Day, CIrcle 5-9766. Night, CIrcle 7-8588.

FORREST McKINNEY—Indianapolis Boxing Center, 231 E. Maryland St., Indianapolis, Ind. Phone: MA 3549.

GENE McMULLIN—410 Alamo Hotel, Austin, Texas.

BERNHARD MADSEN — Victoriagade 43, Copenhagen, Denmark. Phone: VE 6327.

RAMON MENDEZ—Pan-American Promoting Syndicate, Box 2536, Cristobal, Canal Zone.

GABE MENENDEZ—3052 Garrison St., N.W., Washington, D. C. Phone: Woodley 6-7107.

LOUIS MESSINA—801 Marais St., New Orleans, La. Phone: RA 7646.

SAM & JOE MICHAELS — Box 436. Maine Boxing Association, 83 Chestnut Street, Lewiston, Maine.

DEWEY MICHAELS—Fairview A. C. Matchmaker, Chas. Pinto, Palace Theatre Bldg., 327 Main St., Buffalo, New York. Phone: Main 9580.

AL MICHEL—728 Derby Lane, Green Bay, Wis.

MIREAULT & LEIGHTON—290 Decarie Blvd., Ville St. Laurent, Canada.

BILLY MITCHELL—Wisconsin Boxing Club, Cawker Bldg., Milwaukee 3, Wisc. Phones: Broadway 9954 and Daly 3948.

BILLY MITCHIE—Fairview A. C., 358 Main Street, Buffalo 2, New York.

VINCENT MOAR—c/o Post Office, Chatham, N. B., Canada.

MODEL A. C. BOXING CLUB—1415 Etting St., Baltimore 17, Md. Jack Rowley, Promoter; Pete Bass, Matchmaker.

RALPH MOE—306 E. Madison St., Eau Claire, Wisc.

JAMES MONROE—Hazelton Boxing Club, 526 Hayes St., Hazelton, Pa.

PETE MONTESI—Danbury Boxing Club, 23 Liberty St., Danbury, Conn. Phone: 3-0922.

PETE MORAN—718 Bankers Securities Bldg., Philadelphia, Pa. Phone: Kingsley 5-1253-1254.

BILL MORRISSEY—The Fanatorium, Grand Rapids, Mich.

GEORGE MULLIGAN—16 Phoenix Avenue, Waterbury, Conn.

JOHNNY MUNRO—Richmond Boxing Club, Richmond, Cal.

JIM MURPHY—Bremerton Boxing Club, 212 First St., Bremerton, Wash. Phone: 7-2711. Bill Garbarino, Matchmaker.

WILSON MURRAH—128 N. Court, Memphis, Tenn.

JIMMY MURRAY—414 14th St., Oakland, California. Phone: OLympic 3-3410.

JAMES MURTAGH—700 No. Carrolton Ave., New Orleans, La. Phone: Amherst 2189; Tulane 6505.

SAM H. NASSOUR—1606 E. Avenue, Austin, Tex.

CESAR NAZARIO, JR.—430 Dasmarinas, Manila, P. I.

NENE PROMOTIONS—121 Branksome Road, Singapore-15.

NEWCASTLE STADIUM — Newcastle, Australia. Mgrs. Harry Mack and Stan Heaney. Phone: B 1689.

ANDY NIEDERREITER — 8104 166 St., Jamaica 3, N. Y. Phone: Olympia 8-5127.

IRVIN NIEMAN—516 Franklin, Michigan City, Ind.

JIMMIE NIXON—25 East 53 Terrace, Kansas City, Mo.

BOB NORGARD—704 Fredericksburg Road, San Antonio, Texas.

BOBBY NORTH—Capitol Hotel, New York, N. Y. Phone: CI 7-7483; STillwell 4-5137.

NORTHERN TRANSVAAL SPORTING CLUB —c/o Mr. Potgieter, Pretoria Weg, Brits, Northern Transvaal, So. Africa. Phone: Brits 148.

GERALD O'BRIEN—P. O. Box 134, St. John, N. B.

JACK O'BRIEN—199 King, Burlington, Vt.

DICK O'NEAL—Bamboo Sports, Box 156, Agana, Guam.

BERNARD KID O'NEIL—Cornwallis Street, Halifax, N. S., Canada.

ISMAEL C. PACE — Stadium, Luna Park, Buenos Aires, Argentina.

GUY PATSY—Matchmaker, 1612 Myrtle St., Erie, Pa. Phone: 219505.

B. D. PAYNE—207 East Liberty Street, Mercedes, Texas.

FRED PEARL—Victory Athletic Club, Sacramento, California.

MAJOR W. H. PEEPLES, JR.—Coliseum, 1500 Douglas Road, Coral Gables 34, Fla.

G. H. PENDLEY, 3707 East 11th Street, Amarillo, Texas.

PELICAN BOXING CLUB — 4330 St. Charles Ave., New Orleans 15, La. Phones: JA 9653, CR 7190.

PEP ATHLETIC CLUB—Pep Barone, promoter, 616 Hamilton St., Allentown, Pa. Phone: 32513.

JULIUS PIAZZA—Motor City Arena, 1317 Putnam Ave., Detroit, Mich. Phone: Temple 1-7992.

CHARLEY PINTO—327 Main Street, Buffalo, N. Y.

NICK PISTORY—Municipal Stadium, Erie, Pa.

PAUL PLAMONDON—50 de Montmorency St., Quebec, Canada. Phone: 7-2662.

BILL PLATTSMIER — 233 Oakland Street, Beaumont, Texas.

DICK POGUE and DICK DEUTSCH—Radio Center Arena, 4th Ave., Huntington, West Virginia. Phone: 2-7992. Matchmaker, Jack Sheppard.

ALBERT PONS—Casanovay 375, Gran Price, Barcelona, Spain.

PORT ELIZABETH SPORTING CLUB—c/o S. C. Dickeos, 1 Berkeley Court, Summer Strand, Port Elizabeth, So. Africa.

JACK POWERS—Spokane Boxing Club, 410 W. Riverside, Ave., Spokane 1, Wash.

PRETORIA SPORTING CLUB—P. O. Box 814, Pretoria, So. Africa. Phone: Pretoria 93-33126.

BUNNY PRICE — 816 15th Street, Moline, Illinois. Promoting at Davenport, Iowa.

AL PRINCIPE—c/o 64 Club, 64 E. Hastings, Vancouver, Canada. Phone: Marine 3026.

G. H. Radford, 131½ South 2nd Street, Waco, Texas.

HEARD J. RAGAS—Coliseum Arena, 401 N. Roman St., New Orleans, La. Phones: TU 6505 & Fairview 4803.

JOSEPH J. REY—Box 800, S. M. U., Dallas, Tex.

JACK RICHARDSON—American Rep. Stadiums, Ltd., Sydney. 5015 Vista Place, San Diego, Cal. Phone: Talbot 8833.

SAMMY RICHMAN—Hotel Great Northern, 118 W. 57th St., New York, CI 7-1900.

RIVERINA STADIUM—Wagga Wagga, Australia. Promoter, A. E. French.

NAT ROGERS—620 West 171 St., New York 32, N. Y. Phone: Wadsworth 3-5302.

ART ROONEY—Fort Pitt Hotel, Pittsburgh, Pa. Rooney-McGinley Boxing Club. Home phone: Fairfax 3843.

ANGELO ROSE—444 Powers Bldg., Rochester, N. Y.

NORMAN ROTHSCHILD—1121 S. Salina St., Syracuse, N. Y.

JIM ROY—(Pleasant Mound), 3535 Buckner Blvd., Dallas, Tex.

TOM RUGGIERIO—Olympian Utica Club, 140 Liberty St., Utica, N. Y.

TEX SALKELD—National Boxing Club, Portland, Oregon.

DR. EMILIO SAN PEDRO—6 No. 54, Miramar, Havana, Cuba. Phone: B-3956.

RAY SANTANA—Ave. Ponce de Leon 362, San Juan, Puerto Rico. Phone: 2-3885—Puerto de Tierra.

MAURICIO SARLATT — Panama City, Panama.

JIMMIE SCARAMOZI — Municipal Auditorium, 918 St. James St., San Antonio, Texas.

JOE SCHAEFER—Bayfront Park Auditorium, Miami, Florida. Matchmaker Jimmy White.

CHARLES SCHMIDT—203 W. 7th St., Austin, Tex. Phone: 8-6301.

IRVING SCHOENWALD—134 No. LaSalle St., Chicago, Ill. Phone: Dearborn 2-1529.

CARL SCHULMEISTER—c/o Fred Bolck, Gymnasium, Warburg Str. 15, Hamburg, Germany.

EDDIE SHAPIRO — Commonwealth A.C., Worcester, Mass.

ALEX (BABE) SHOSKY—Southern Colorado Boxing Enterprises, City Auditorium, Pueblo, Colo. 209 S. Santa Fe. Phone 1039.

EDD SIDES (LUBBOCK) — c/o Younger Courts, Hiway 80, Midland, Texas.

BOB SIEGRIST—Huron, South Dakota.

MORRIS P. SIGEL—502 Milam Bldg., Houston, Texas. Houston A. C.

SAM SILVERMAN — Andy Callahan A. C., 249 Friend St., Boston 14, Mass. Phone: CH 3-4544.

LADDIE SIMKANIN—St. 5, Enzor Block, Fort Williams, Ontario, Canada.

JACK SINGER—Hudson Boxing Club, 338 Washington St., Buffalo 3, N. Y. Phone: MA. 6456.

WILLIE SLATER—Miami Colored Club, 151 N. W. 7th Street, Miami, Florida. Phone: Miami 2-1291.

C. W. SMITH—418 North Grant, Odessa, Texas.

DICK SMITH—130 So. Forest St., Bellingham, Wash.

RALPH SMITH—510 Milby St., Houston, Tex. Phone: Fairfax 5297, Woodcres 8631.

JOE SMOGYE—1401 Webster St., Omaha, Neb. Phone: (Day) Jackson 9909; (Night) Webster 5115.

MILO SOLOMITO—563 Poplar Avenue, Memphis, Tenn.

JACK SOLOMONS—41 Gt. Windmill St., W. I., London, England.

R. SONNERS — 126 S. Franklin, Mansfield, Ohio. Phone: 6022-3

LOPE SOREAL, Gitanda, Tokyo, Japan.

ST. NICHOLAS ARENA—66th St. and Columbus Ave., N. Y. City. Phone: CI 5-8100. Billy Brown, Matchmaker.

ST. PAUL ATHLETIC EXHIBITIONS, INC.—15 East 5th St., St. Paul, Minn. Benjamin B. Kaplan (Pres.) Murray McLean (Matchmaker) Phone: (Days) Cedar 4520 (Nights) Viking 1721.

STADIUMS, LTD. — Hutchinson House, 76 Flinders Lane, Melbourne, C. 1, Australia. Gen. Mgr. R. Lean. Phone C 7499, Fl 9251.

JOE STANLEY—500 South Westlake Avenue, Los Angeles, Cal. Phone: FE 9135.

TONY STECHER—Suite 605, Dyckman Hotel, Minneapolis, Minn.

C. W. STEELE—197 Charlotte Street, Sydney, N. S., Canada.

TOMMY STEVENS—101 Providence Building, Waco, Texas.

HANK STEZAR—Town Hall A. C., 515 Adams Ave., Scranton, Pa. Phone: 3-0662.

LOU STOKAN—4749 Plummer Street, Pittsburgh, Pa. Phone: Schenley 9693.

TONY STORACE—400 Mayberry Road, Rome, N. Y.

ROBERT L. STRUBLE—358 Herring Hotel, Amarillo, Tex.

SYRACUSE SPORTING CLUB INC. — 269 James St., Syracuse, N. Y. Phone: 2-1538 Louis Leone (Promoter). Eddie Gallagher (Matchmaker).

SYDNEY STADIUM—Ruschcutters Bay, Sydney, Australia. Dir. W. Donohue. Mgr. H. Miller. Phone: FM 1363.

HERMAN TAYLOR—Convention Hall and Shibe Park, 718 Bankers Securities Bldg., Philadelphia 7, Pa., 1 North 13th St. Phone: Locust 4-0122, 4-0123.

CLIFF THIEDE—Idaho Athletic Club, Idaho Falls, Ida.

BILLY THOMAS—HOWARD TURNER—1508 Wylie Ave., Pittsburgh 19, Pa. Phone: Court 1-9665.

JACK THOMAS—Admiral Beatty Hotel, Room 418. Phone: 3-3311, St. John, N. B., Canada.

LEW THOMAS—National Boxing Club, 1975 Mission St., San Francisco, 3, Cal.

JAMES TIGEURE—361 Mass. Ave., Boston Mass.

JOHNNY TOCCO—1447 Cass Ave., St. Louis 6, Mo. Phone: Garfield 9472.

JIMMY TOPPI—The Met and Toppi's Stadium, 858 N. Broad St., Philadelphia, Pa. Phone: Stevenson 4-2400-2284.

JOSE L. TORRES—Panama City.

TRANSVAAL NATIONAL SPORTING CLUB—P. O. Box 6711, Johannesburg, So. Africa. Phone: Johannesburg 33-9887.

GEORGES TRUDEL—Quebec Boxing Club, 157 Crown St., Quebec City, Canada. Phone: 4-9634.

GEORGE UNIS—Armory A. C., 21 E. Lloyd St., Shenandoah, Pa.

RIP VALENTI—Godwin A. C., 293 Washington Street, Boston, Mass. Phone: Capitol 5655.

L. M. VALLE—1009 Farragut Street, Laredo, Texas.

PHIL VALLEY — Arena, Auditorium & Ball Park (Wisconsin Boxing Club), 332 North Wisconsin Ave., Milwaukee, Wis. Phones: Marquette 8-0290, 0291

VALLEY SPORTING CLUB—612 Eddy Bldg., Saginaw, Mich.

VAN RIEBEEK SPORTING CLUB—P. O. Box 4444, Cape Town, So. Africa.

LOU VISCUSI—Route 2, Box 566D Lutz, Fla. Phone: 39-1388.

BARON VONSTUMME—Baron's Boxing Enterprises, 35 W. 2nd St., South, Salt Lake City, Utah. Phone: 22-4351.

MAX WAXMAN—Boxing Enterprises, 1619 Broadway, New York City. Phones: CIrcle 6-3518 or Dempsey's Restaurant, CIrcle 6-7875.

HARRY D. WEIL—1226 Eckert Ave., Reading, Pa. Phone: 2-5119.

JOE WENKE—Cambia A. C. 2775 Kensington Ave., Philadelphia, Pa. Phone: Garfield 3-3993; Saratoga 9-9015.

WEST RAND SPORTING CLUB—72, 8th Ave., Roodepoort, N., Transvaal, So. Africa. Phone: Roodepoort 7611.

BUSTER WHITE—1504 Habersham St., Savannah, Ga.

DAVE WHITE—Causeway Arena, Miami, Fla.

JACK WHITE—1013 Penn Ave., Pittsburgh Pa. Phone: Ex. 1-1914.

TOMMY A. WHITE—B. P. O. Elks Club, 7th Avenue West, Calgary, Alta., Canada.

WHITE CITY SPORTING CLUB—P. O. Box 6567, Johannesburg, So. Africa. Phone: Johannesburg 33-3551.

WILLIAMS ATHLETIC CLUB—Williams and Dyer. 1533 Race Street, Cincinnati, Ohio. Parkway 2278.

JIM WINDSOR—Sherwood, 4, Broomhill Crescent, Leeds, 7, England.

GEO. S. WOODWARD—306 S. 20th St., La Crosse, Wis.

CAL WORKING — Matchmaker, Hollywood Legion Stadium, Hollywood, Cal.

WYER-LUPO BOXING CLUB—Box 523, Fairmont, West Virginia.

MAX YEARGAIN—2101 Potomac Drive., Topeka, Kansas.

RALPH YEMPUKU, 1425 Mamaul St., Honolulu, T. H. Phone: 80099.

GEORGE ZAHARIAS — Rocky Mountain Sports Enterprises, 534 17th St., Denver, Colorado. Phone: Cherry 1956.

CLAUDE ZOTTER—1305 Hamilton Avenue, Allentown, Pa. Office phone: 2-5747. Home phone: 3-2301.

HISTORIC FACTS and FIGURES

Arenas, indoor and outdoor 57
Awards, boxing 46
Biographical sketches of past and present champions 4
Biographical sketches of All Time Ranking Boxers 14
Birthplaces of Champions 61
Britton-Lewis fights 60
Brothers in Boxing 66
Championship bouts engaged in, most 66
Chicago-I. B. C. fight receipts 55
Detroit-I. B. C. fight receipts 56
Draws in title bouts 68
Earnings of Heavyweight Champions 32
Facts worth knowing 72
Famous firsts in boxing 77
Fatalities, ring 63
Fighting Names 65
Films, fight 72
Florida-I. B. C. fight receipts 56
Heavyweight title fights in which title changed hands 27
History of Championship Divisions 80
Holiday Fights 68
Johnson-Jeffries fight statistics 29
Knockouts, knockdowns (record) 29, 59
Last Rounds of Heavyweight Title Fights 36
Louis' complete title bouts data 30
Louis' Return Bouts Record 31
Madison Square Garden (Old and New) attendance and receipts 48
Measurements of Heavyweight champions 28
Most consecutive fights without a loss 65
N. B. A. officers and membership 78
New York Born Champions 28
New York Boxing Laws 62
Odds in Heavyweight Title Bouts 40
One Round Knockouts 31
Postponements 25
Prices of championship tickets 45
Receipts in Heavyweight and other bouts 41
Record Gates 46
Referees in heavyweight title bouts and fees 59
Retired Undefeated Champions 60
Rounds, record number of 60
Scored, how fights are 62
Southpaw Champions 68
Super Champions 60
Television and Radio 40
Title bouts—1947 through 1953 43
Twenty round bouts 76
Twenty year men 60

Index of World, American, Junior Champions, Title Claimants, and Old Timers in All Divisions

A

Allen, Terry 275
Allen, Tom 103
Ambers, Lou 212
Angott, Sammy 214
Apostoli, Freddie 166
Archibald, Joey 236
Arizmendi, Baby 293
Armstrong, Henry 192
Attell, Abe 224

B

Baer, Max 116
Ballerino, Mike 277
Barry, Jimmy 246
Bartolo, Sal 242
Bass, Benny 230
Battalino, Battling 232
Belcher, Jem 97
Belloise, Mike 277
Bendigo, "Bold" 100
Berg, Jackie (Kid) 278
Berlenbach, Paul 131
Bernstein, Jack 279
Bettina, Melio 137
Blackburn, Jack 294
Bowker, Joe 248
Braddock, James J. 117
Brain, Benjamin **97**
Bratton, Johnny 196
Britt, Jimmy 279
Britton, Jack 184
Broad, Kid 294
Broome, Harry 99
Broughton, Jack 95
Brouillard, Lou 163
Brown, Jackie 270
Brown, Knockout 295
Brown, Newsboy 295
Brown, Panama Al 256
Buff, Johnny 253
Burke, James (Deaf) 100
Burns, Frankie 296
Burns, Tommy 109
Byrne, Simon 99

C

Callahan, Mushy 280
Callura, Jackie 240
Campi, Eddie 297
Cannon, Tom 103
Canzoneri, Tony 210
Carnera, Primo 115
Carpentier, Georges 128
Carruthers, Jimmy 262
Carter, James 219
Caunt, Ben 98
Cerdan, Marcel 173
Chambers, Arthur 199
Chaney, George (K.O.) 297
Charles, Ezzard 119
Chip, George 154
Chocolate, Kid 233
Christoforidis, Anton 138
Clabby, Jimmy 149
Coburn, Joe 102
Cochrane, Freddie "Red" 195
Conley, Frankie 298
Conn, Billy 138
Corbett, James J. 105
Corbett, Young 224
Corbett, III, Young 190
Coulon, Johnny 249
Cribb, Tom 96
Criqui, Eugene 227
Cross, Leach 299

D

Dade, Harold 261
Darcy, Les 151
Darts, Bills 98
Delaney, Jack 131
Dempsey, Jack 111
Dempsey, Nonpareil Jack 145
Dillon, Jack 125
Dixie Kid 181
Dixon, George 221
Donnelly, Dan 97
Donovan, Mike 145
Downey, William Bryan 280
Driscoll, Jem 300
Dundee, Joe 187
Dundee, Johnny 227
Dundee, Vince 164
Dunne, Jim 103
Dwyer, John L. 104

E

Elliott, Jim 104
Erne, Frank 200
Ertle, Johnny (Kewpie) 281
Escobar, Sixto 258

F

Faulkner, Tom 98
Ferns, Jim (Rube) 179
Fields, Jackie 188
Figg, James 95
Firpo, Luis Angel 300
Fitzsimmons, Robert 107
Flowers, Tiger 159
Forbes, Harry 246
Fox, Tiger Jack 300
Freeman, Tommy 189

G

Galento, Tony 301
Gallagher, Charley 103
Gans, Joe 200
Garcia, Ceferino 168
Gardner, George 122
Gavilan, Kid 197
Genaro, Frankie 266
Gibbons, Mike 148
Gibbons, Tom 302
Glover, Mike 281
Goldman, Charley 303
Goldstein, Abe 253
Goldstein, Ruby 304
Goodrich, Jimmy 207
Goss, Joe 104
Graham, Bushy 256
Graziano, Rocky 171
Greb, Harry 157
Griffo, Young 282
Gully, John 97

H

Harris, Harry 246
Hart, Marvin 108
Hawkins, Dal 220
Heenan, John C. 103
Herman, Pete 251
Hogan, Ben 103
Hostak, Al 167
Houck, Leo 304
Humphries, Richard 96
Hyer, Jacob 102
Hyer, Tom 102

J

Jack, Beau 215
Jackson, John 96
Jackson, Peter 305
Jadick, Johnny 282
Jeby, Ben 162
Jeffra, Harry 237
Jeffries, James J. 107
Jenkins, Lew 213
Johnson, Jack 110
Johnson, Tom 95
Jones, Aaron 101
Jones, Gorilla 161
Jurich, Jackie 272

K

Kane, Peter 272
Kansas, Rocky 208
Kaplan, Louis (Kid) 229
Ketchel, Stan 147

Kilbane, Johnny 226
King, Tom 102
Klaus, Frank 154
Klick, Frankie 283
Krieger, Solly 167

L

LaBarba, Fidel 267
LaMotta, Jake 175
Langan, Jack 99
Langford, Sam 305
Langham, Nat 99
Larkin, Tippy 284
Latzo, Pete 186
Lavigne, George Kid 199
Ledoux, Charles 284
Lemos, Richie 239
Leonard, Benny 206
Lesnevich, Gus 140
Levinsky, Battling 126
Lewis, Harry 285
Lewis, John Henry 136
Lewis, Ted (Kid) 183
Loughran, Tommy 132
Louis, Joe 117
Lynch, Benny 271
Lynch, Joe 252

M

Mace, Jem 101
Mandell, Sammy 209
Mantell, Frank 150
Marciano, Rocky 122
Marino, Dado 276
Marino, Tony 258
Martin, Eddie Cannonball 254
Matthews, Matty 179
Maxim, Joey 142
McAuliffe, Jack 199
McCarty, Luther 286
McCoole, Mike 102
McCoy, Al 155
McCoy, Charles (Kid) 178
McFarland, Packey 286
McGoorty, Eddie 152
McGovern, Terry 223
McLarnin, Jimmy 191
McTigue, Mike 130
Meggs, George 96
Mellody, Honey 182
Mendoza, Daniel 95
Miller, Freddie 234
Mills, Freddie 141
Miske, Billy 307
Molineaux, Tom 100
Mitchell, Pinky 287
Monaghan, Rinty 275
Montana, Small 271
Montgomery, Bob 215
Moore, Archie 144
Moore, Memphis Pal 307
Moran, Owen 309
Morgan, Tod 288
Morrissey, John 103
Murphy, Harlem Tommy 309
Murphy, Torpedo Billy 220

N

Neil, Frankie 247
Nelson, Battling 202

O

O'Baldwin, Ned 101
O'Brien, Philadelphia Jack 124
O'Dowd, Mike 156
Olin, Bob 136
Oliver, Tom 98
Olson, Carl (Bobo) 177
Ortiz, Manuel 261
Otto, Young 310
Overlin, Ken 169

P

Owen, Tom 96
Pace, George 259
Paddock, Tom 97
Palmer, Pedlar 289
Papke, Billy 148
Paterson, Jackie 273
Paul, Tommy 232
Pearce, Henry 98
Pelkey, Arthur 289
Pep, Willie 242
Perez, Victor (Young) 268
Perry, William 98
Plimmer, Billy 289
Price, Ned 101

R

Richmond, Bill 100
Risko, Eddie (Babe) 165
Ritchie, Willie 204
Robinson, Ray 176
Rodak, Leo 290
Root, Jack 109
Rosenberg, Charley 254
Rosenberg, Dave 291
Rosenbloom, Maxie 134
Ross, Barney 191
Routis, Andre 231
Ryan, Paddy 104
Ryan, Tommy 146

S

Saddler, Sandy 245
Salas, Lauro 218
Salica, Lou 259
Sangchilli, Baltazar 257
Sarron, Petey 235
Scalzo, Petey 238
Sayers, Tom 101
Schmeling, Max 113
Schwartz, Corp. Izzy 267
Sellers, Harry 96
Servo, Marty 196
Shade, Dave 311
Sharkey, Jack (Heavyweight) 114
Sharkey, Jack (Bantamweight) 312
Shaw, Battling 291
Shirai, Yoshio 276
Siki, Battling 129
Singer, Al 210
Slack, Jack 95
Slattery, Jimmy 133
Smith, Gunboat 291
Smith, Jeff 151
Smith, Midget 312
Smith, Mysterious Billy 178
Smith, Solly 223
Soose, Billy 170
Spring, Tom 99
Stanley, George (Digger) 292
Steele, Freddie 166
Stevens, Bill 97
Sullivan, Jack (Twin) 313
Sullivan, John L. 105
Sullivan, Mike (Twin) 183
Sullivan, Steve (Kid) 293
Sullivan, Yankee 102

T

Taylor, Charles (Bud) 255
Taylor, George 96
Terranova, Phil 241
Thil, Marcel 163
Thomas, Joe 313
Thompson, Cyclone Johnny 153
Thompson, Young Jack 188
Toweel, Vic 262
Tunney, Gene 113
Turpin, Randy 175

V

Villa, Pancho 265

W

Walcott, Joe 180
Walcott, Jersey Joe 120
Walker, Mickey 160
Walsh, Jimmy 248
Ward, Jem 96
Ward, Nick 96
Walker, Mickey 160
Weinert, Charley 314
Weir, Ike 220
Welsh, Freddie 205
Wilde, Jimmy 264
Willard, Jess 111
Williams, Ike 217
Williams, Kid 250
Wilson, Jackie 240
Wilson, Johnny 157
Wolgast, Ad 203
Wolgast, Midget 269

Wormwald, Joe 104
Wright, Chalky 237

Y

Yarosz, Teddy 165

Z

Zale, Tony 170
Zivic, Fritzie 193
Zulu, Young Kid 265
Zurita, Juan 216

INDEX OF FIGHTERS

(The Americas follow herewith. At the end of this index will be found a complete, separate index for the British Empire and Continental Europe.)

A

Abel, Billy 315
Abellira, Reno 315
Abarco, George 315
Abrams, Boland 315
Abreu, Angel 315
Aceffe, Oscar 315
Aciego, Tony 315
Acosta, Johnny 315
Acosta, Pete 316
Acosta, Ray 316
Acusta, Bobby 316
Adame, Louis 316
Adams, Crawford 316
Adams, Kenny 316
Adams, Pete 316
Adkins, Chuck 316
Agramonte, Omelio 316
Aguilar, Baby 317
Aguilar, Chico 317
Aguilar, Ernesto 317
Aguilar, Joey 317
Aguirre, Alberto 317
Aguirre, Pete 317
Aielo, Domingo 318
Aikens, Al 318
Akins, Virgil 318
Alaniz, Robert 318
Albright, Bob 319
Aldama, Angel 319
Alderson, Don 319
Alessandrina, Pete 319
Alexander, Charlie 319
Alexander, Jackie 319
Alexander, Tex 319
Alexander, Willie (Chick) 319
Alford, Johnny 319
Allaire, Art 319
Allegro, Tony 320
Allen, Davey 320
Allen, George 320
Allen, Whitey 320
Allison, Barry 320
Almond, Stan 320
Alonzo, Ismael 320
Alonzo, Rancho 320
Alotta, Frankie 320
Alotti, Riggi 321
Alston, Roy 321
Alva, Don 321
Alvarez, Jose (Pepe) 321
Alvarez, Ralph (Ramon) 321
Alvarez, Tony 322
Amabile, Tony 322
Amato, Tony 322
Amaya, Rafael 322
Ambroselli, Frank 322
Amos, Bob 322
Ampudio, Rudolfo 322
Anahuac, Kid 323
Anderson, Andy 323
Anderson, Chico 323
Anderson, Dean 323
Anderson, Harry 323
Anderson, James 323
Anderson, Jay 323
Anderson, Richie 323
Andrade, Cisco 324
Andrews, Al 324
Andrews, Eddie 324
Andrews, Paul 324
Andrews, Roy 324
Andrews, Sonny 325
Andrillon, Frank 325
Andy, Bill 325
Angel, Louis 325
Anglero, Ramon 325
Anido, Israel 326
Ansaloni, Rinaldo 326
Anthony, Tony 326
Antonetti, Teddy 326
Aragon, Art 326
Araujo, George 327
Archie, Red 327
Ardines, Victor 327
Arebalo, Pete 327
Arel, Andy 328
Arenas, Hector 328
Arguelles, Jose 328
Armenteros, Antonio (Tony) 328
Armenteros, Manuel 328
Armenteros, Marcelino (Lino) 328
Armstrong, Dick 329
Armstrong, George 329
Arnold, Jetson 329
Arnone, Tony 329
Arriola, Luis 329
Arruda, Joe 329
Arthur, Joe 329
Asprilla, Victor 330
Aubut, Gerard 330
August, Frank 330
Augustus, Ray 330
Aurillo, Joe 330
Avant, Al 330
Axt, Ray 331
Azteca, Kid 331

B

Babcock, Charley 331
Bacquettes, Hector 332
Badilla, Don 332
Baggett, James (Buddy) 332
Bahama, Yama 332
Bain, Tommy 332
Baker, Bob 332
Baker, Jesse (Roanoke, Va.) 332
Baker, Jesse (Perth Amboy, N. J.) 333
Baker, Larry 333
Balderas, Fidel 333
Bambiani, Lou 333
Baptista, Manuel 333
Barao, Emil 333
Barbero, Al 334
Barenghi, Alberto 334
Barksdale, Elmer 334
Barnes, John 334
Barnes, Ray 334
Barnett, Cliff 335
Barragan, Gabriel 335
Barreto, Luis 335
Barrett, Bud 335
Barry, Sid 335
Bartholomew, Melvin 335
Bascom, Wesbury 336
Basil, Frankie 336
Basilio, Carmen 336
Bassett, Percy 336
Bastidas, Freddy 337
Batie, Earl 337
Batson, Jack 337
Bauersfield, Bill 337
Baxter, Luther 337
Bayard, Leo 337
Beaman, Billy 338
Bean, Willie 338
Beau, Jimmy 338
Beaudro, Lou 338
Beecham, Jimmy 338
Belanger, Frankie 338
Beltrante, Tony 339
Beltz, Elmer 339

Bennett, Bobby 339
Bennett, Charley 339
Bennett, Murray 340
Benson, Felix (Choo-Choo) 340
Benson, Lou 340
Benton, George 340
Bermudez, Marciano 340
Bernardo, Johnny 340
Berrios, Miguel Rosa 340
Berry, George 340
Berry, Lou 340
Bertolino, Eddie 341
Beshore, Freddie 341
Best, Pat 341
Betancourt, Johnny 342
Betts, Frankie 342
Biancaniello, Don 342
Bibbs, Bernard (Ernie) 342
Bickle, Bob 342
Bidau, Enrique 342
Biehler, Bob 342
Biela, Ziggie 342
Biesca, Pedro 342
Bill, Black (Panama) 342
Bill, Black (Mexico) 342
Biondolletti, Vince 343
Bishop, Edwin (Sonny) 343
Bishop, Joey 343
Bivins, Jimmy 343
Black, Jed 344
Blackstone, George 344
Blackwood, Joe 344
Blair, Jackie 345
Blanchard, Doc 346
Blanco, Nick 346
Block, Clarence 346
Boardman, Larry 346
Boatsman, Bill 346
Bohner, Andy 346
Bolton, Bob 347
Bonomo, Tony 347
Bonomo, Vince 347
Book, Terry 347
Bossio, Bill 347
Botello, Lino 347
Boucher, Chic 348
Boudreaux, Alvin 348
Bourne, Melvin 348
Boutillette, Harry 348
Bowden, Whit 348
Bowman, Don 348
Boy, Baby 349
Boyd, Bobby 349
Boyd, Roy 349
Boyd, William (Gary, Ind.) 349
Boyd, Willie (Spokane, Wash.) 349
Boylston, Hal 349
Bradley, Bill 349
Bradley, Clifton 349
Brady, Dennis Pat 349
Braelow, Harry 350
Brandt, Bobby 350
Brant, Eddie 350
Braun, Don 350
Bravo, Freddie 351
Breshears, Harley 351
Brevard, Randy 351
Brewer, Joe 351
Brewster, Bruce 351
Brewster, Ole 351
Brion, Cesar (Silverio) 351
Brisebois, Marcel (Rocky) 352
Britt, Elmer 352
Brixon, Gene 352
Bronko, Henry 352
Brooks, Bobby 352
Brooks, Cliff 352
Brooks, Nate 352
Brostelli, Joe 353
Brown, Alec 353
Brown, Andrew 353
Brown, Art 353
Brown, Billy 353
Brown, Cliff 353
Brown, Dalfus 353
Brown, Gene 353
Brown, Henry 353
Brown, Houston 353
Brown, Jesse 353
Brown, Jimmy 354
Brown, Joe 354
Brown, Johnny (Chicago, Ill.) 354
Brown, Johnny (New York, N. Y.) 354
Brown, Ken 354
Brown, Lester 355
Brown, Little Papa 355
Brown, Mel 355
Brown, Pennington 355
Brown, Vincent 355
Brown, Walter 355
Brown, Wardell 355
Brown, Wilfredo 355
Brown, Willie 355
Bruce, Curtis 355
Bruno, Jose (Cucusa) 355
Brtko, Emil 356
Bryan, Ray 356
Bryant, Jimmy 356
Bryne, Jimmy 356
Bucceroni, Dan 356
Budniewski, Harry 356
Budwin, Tony 356
Buford, Frank 357
Bull, Jimmy 357
Bulla, Sanford 357
Bullock, Billy 357
Burgess, Whitman 357
Burke, Billy 357
Burke, Jimmy 357
Burke, Johnny 357
Burnett, Buddy (Kid) 358
Burns, Dino 358
Burns, Jimmy 358
Burton, Phil 358
Busching, Larry 358
Busso, Johnny 359
Butcher, Emerson 359
Butcher, Grant 359
Butler, Clarence 359
Butts, Bobby 359

C

Caballero, Ray 359
Caballero, Rocky 360
Cadilli, Gilbert 360
Cage, W. C. 360
Calabro, Carl 360
Calabro, Sal 360
Calcutt, Jimmy 360
Calderon, Vinnie 360
Calloway, Howard 360
Calvin, Ross 360
Cam, Joey 360
Camarillo, Manny 361
Cameron, Eddie (Red) 361
Campbell, Gene 361
Campeche, Kid 361
Campos, Frankie 361
Campos, Juan Luis 361
Cannaday, Richie 361
Cantiberos, Larry 362
Capitano, Johnny 362
Capone, Ralph 362
Cappy, John 362
Caraune, Atilio 362
Cardell, Vic 362
Cardenas, Arturo 363
Cardenas, Danny 363
Cardenas, Joey 363
Carey, Joe 363
Carlini, Jimmy 363
Carpenter, Ken 363
Carpentier, Gene (George) 363
Carrecter, Kid 363
Carr, Fred 363
Carrillo, Arturo (Chale) 363
Carrillo, Dave 363
Carrillo, Humberto (Hamlet) 363
Carrillo, Ramon 364
Carroll, Billy 364
Carroll, Johnny 364
Carter, Billy 364
Carter, Doug 364
Carter, Harold 365
Cartier, Walter 365
Cartwright, James 365
Carvajal, Humberto 365
Casas, Tony 365
Cashman, Paul 365
Casillo, Mike (Rocky) 366
Cassano, Angel 366
Cassidy, Dick 366
Cassidy, Jack 366
Castaneda, Ernie 366
Castaneda, Joe 366
Castanon, Conrado 366
Castell, Humberto 366

Castellani, Attilio (Rocky) 366
Castillo, Luis 367
Castillo, Manuel 368
Castillo, Orlando 368
Castillo, Tomas 368
Castillo, Tony 368
Castillo, Willie 368
Castro, Bob 368
Castro, Jorge 368
Castro, Manuel 369
Castro, Ray 369
Castro, Roberto 369
Cato, Charley 369
Cavalgno, Francisco 369
Cee, Willie 369
Celano, Tony 369
Centella, Kid 370
Cepeda, Orlando 370
Cerello, Jimmy 370
Cerky, Johnny 370
Cermak, Steve 370
Certismo, Al 371
Cervantes, Dave 371
Cervantes, Ralph 371
Cesario, Johnny 371
Chabot, Richard (Bobby) 372
Chambers, Calvin 372
Chambers, Stormy 372
Champagne, Jimmy 372
Chaney, Colion 372
Chaney, John 373
Chapman, Al 373
Chapman, Hosea 373
Charette, Hec 373
Charity, Earl 373
Charles, Emerson 373
Chartrand, Reggie 373
Chastain, Clyde 373
Chavez, Carlos 373
Chavez, Eddie 374
Chavez, Fabela 375
Chavez, Gil 375
Cheatum, Don 375
Cheek, Ralph 375
Chestnut, Ike 376
Chighizola, Red 376
Chimenti, George 376
Chitman, John 376
Choi, Richard 376
Chris, Max 376
Christiana, Bill 376
Chronister, Duke 376
Ciaaco, Chuck 376
Ciacalone, Bob 376
Ciccarrelli, Johnny 376
Cimmino, Tony 376
Cirillo, Dave 377
Clark, Bill 377
Clark, Bob 377
Clark, Charlie 377
Clark, Lonnie (Lou) 377
Clark, Walter (Speedy) 377
Clave, Gilbert 377
Clay, Harry (Chico) 377
Clayton, Marshall 377
Cleary, Pat 378
Cleek, Bill (Rusty) 378
Clements (Clemons), Earl 378
Clemo, Joey 378
Coates, Carl 378
Cobas, Pedro 378
Cobb, Perry 378
Cochran, Buddy 378
Cockayne, Del 378
Cockrell, Frankie 378
Cody, Pat 379
Coffey, Bill 379
Coffield, Curtis 379
Cole, Steve 379
Coleman, Chuck 379
Coleman, Jimmy 379
Coleman, Johnny 379
Coleman, Leroy 379
Coleman, Rudy 379
Coleman, Spencer 379
Coleman, Willie 380
Collazo, Damaso 380
Coll, Mario 380
Collins, Billy 380
Collins, George 380
Collins, Roy 380
Collins, Tom 381
Colonia, Chino 381
Colson, Jasper (Jerry) 381
Colucci, Mike 381
Combs, Joe 382
Compo, Eddie 382
Comstock, Russ 382
Conde, Mario 382
Condit, Dick 382
Condon, Jackie 382
Connors, Dexter 383
Conscripto, El 383
Contreras, Jose 383
Contreras, Luis 383
Cook, Bob 384
Cook, Donald 384
Cook, Drew 384
Cook, Johnny 384
Cooper, Archie 384
Cooper, Eddie 384
Cooper, Jimmy 384
Copeland, Auburn 384
Copeland, Bobby 385
Copp (Cope), Charlie 385
Corkins, Rocky 385
Corrick, Tommy 385
Corsey, Chico 385
Costa, Carmelo 385
Cotero, Armando 386
Cotero, Jose Luis 386
Cotton, Charley 386
Cotton, Eddie 386
Couary, Beto 386
Courchesne, Bob 387
Cousins, James 387
Cousins, Johnny 387
Cove, Al 387
Cowan, Al (Pinkie) 387
Cowan, Frank 387
Coward, Roosevelt 387
Craft, Richie 388
Craig, Frank 388
Craven, Johnny 388
Crawford, Eddie 388
Crawford, Willie 388
Crawley, Larry 388
Crocker, O'Neal 388
Crockett, Frankie 388
Crockett, Kid 388
Crump, Charley 388
Crump, Richard 389
Cruz, Al 389
Cruz, Aurelio 389
Cuevas, Pedro 389
Culberth, Bennie 390
Culber, Warren 390
Cummerlander, Jackie 390
Cummings, Alex 390
Cummings, Bill 390
Cummings, Charlie 390
Cunningham, Johnny 390
Cunningham, Walter 390
Curl, Jimmy 390

D

Dagga, Frankie 391
Dahl, Bobby 391
D'Andrea, Vinnie 391
Danford, Bill 391
Daniel, Gentle 391
Daniels, Frankie 391
Daniels, Matt 392
Daniels, Roy 392
Darby, John 392
Darlington, Harold 392
Darrough, Thomas 392
Dartegui, Julio 393
D'Attilo, Tom 393
Davey, Chuck 393
Davey, Dave 393
Davi, Vince 394
Davidson, Embrel 394
Davidson, Speedy 394
Davilla, Salvador 394
Davis, Arthur 394
Davis, Bobby 394
Davis, Calvin (Chuck) 394
Davis, Dan 394
Davis, Dick 395
Davis, Elwood 395
Davis, Ernie 395
Davis, Henry 395
Davis, Kenny 395
Davis, Reuben 395
Davis, Russell 395
Davis, Ted (Redtop) 396

Dawson, Freddie 396
Day, Sonny 397
Dean, John 397
DeBow, Charlie 397
DeCarlo, Vinnie 397
DeCerio, Jimmy 397
DeCerio, Richie 398
DeForest, Jimmy 398
DeGrazio, Frank 398
DeHoyos, Jesse 398
DeHoyos, Rudy 398
DeJesus, Mario 398
DeJohn, Joe 398
DeJohn, Mike 399
Delaney, Ronald 399
De la Cruz, Enrique 400
De La Rosa, Emilio 400
de la Torre, Chebo 400
DeLeon, Jimmy 400
DeLeon, Ponce 400
Delgado, Jose Ramon 400
Del Gado, Ray 400
Delgado, Roberto 400
Delgado, Vincent 400
Delgrado, Emando 400
Dell, Frankie 400
deLong, Joey 401
De Marco, Benny 401
DeMarco, Pat (Paddy) 401
DeMarco, Tony 402
Demars, Eddie 402
Demchuck, Ernie 402
Demchuck, Harold 402
Demers, Pat 402
Demery, Jimmy 402
Demura, Jimmy 402
Dennis, Earl 402
De Paul, Andy 402
DePriest, Ron 402
Desjardins, Wilf 402
DeStephano, Mike 402
De Stino, Paul 403
Devano, Nick 403
DeVarennes, Richard 403
Deville, Huey 403
DeVito, Carmine 403
DeVito, Frank 403
Dias, Rickey 403
Diaz, Antonio 403
Diaz, Augustine 403
Diaz, Baby Joe 403
Diaz, Gabriel 404
Diaz, Humberto 404
Diaz, Jose Alberto 404
Diaz, Mario 404
Diaz, Memo 405
Diaz, Ruben 405
Dick, Marvin 405
Dickson, Ernie 405
Diggs, Charley 405
Dilgilio, Johnny 405
DiLenge, Jimmy 405
Dilkes, Gene (Slasher) 405
Dilley, Wilbur 405
Di Martino, Sal 406
Dittrich, Ray 406
Dixon, Ed 406
Dixon, Tommy 406
Dockery, Bill 406
Docusen, Bernard 406
Donaldson, John (Fishcake) 407
Donnell, Abel 407
Donnelly, Bill 407
Donnelly, Vince 407
Dooly, Jimmy 407
Dorantes, Memo 408
Dorsey, Joe 408
Downes, Lennox 408
Downey, Jack 408
Drake, Ray 408
Drexler, Charley 408
Drouin, Jerry 408
Drucker, Harold 408
Drummer, Ernie 408
Duarte, Al 408
DuFour, Bobby 409
DuFour, Rocky 409
Dugan, Jimmy 409
Dugan, Leonard 409
Duke, Johnny 409
Dukes, Fred 409
Dukes, Isaac 409
Duncan, Leonard 409
Dunlap, Bob 409
Dunn, George 410
Dupas, Ralph 410
Duran, Ralph 411
Durando, Ernie 411
Durelle, Yvon 411
Dyches, Earl 412
Dykes, Bobby 412
Dynamite, Big 412

E

Early, Charley 412
Earnhardt, Buck 412
Easterling, George 412
Eaton, Bill 413
Echevarria, Lesmes 413
Echevarria, Orlando 414
Echols, Wes 414
Edelman, Marvin 414
Eden, Bob 414
Edmunds, George 414
Edwards, Elijah 415
Edwards, Gil 415
Edwards, Ray (Flint, Mich.) 415
Edwards, Ray (New York, N. Y.) 415
Egan, Mike 415
Elam, Manny 415
Elby, Jimmy (Red) 415
Elliott, Bill 415
Elliott, Bobby 415
Elliott, Jimmy 415
Ellison, Herb 415
Elwood, Doug 415
English, Bobby 416
Ericson, Gene 416
Ernston, Don 416
Erskine, Joey 416
Escalero, Frederico 416
Escamilla, Manuel 416
Escobar, Andy 416
Escobar, Willie 417
Escoe, Verne 417
Escorcia, Francisco (Babe) 417
Espelozin, Francisco 417
Esperti, Tony 417
Espinosa, Robert 417
Esqueda, Enrique 417
Esqueda, Raul 417
Esteban, Santiago 418
Estrada, Arturo 418
Estrado, Mike 418
Eubanks, Johnny 418
Evans, Ben 418
Evans, Billy 418
Evans, Bob (Detroit, Mich.) 418
Evans, Bobby (Atlanta, Ga.) 418
Evans, Emil 419
Evans, Johnny (Red) 419
Evatt, Buddy 419

F

Farias, Dave 419
Favaro, Frank 419
Favino, Tony 419
Felan, Joe 419
Felder, Harry 420
Feldman, Marty 420
Fellon, Harvey 420
Felton, Jimmy 420
Felton, Lester 420
Fenoy, Matias 421
Fenty, Bob 421
Ferdinand, Esau 421
Ferguson, Charley 421
Fernandez, Abel 421
Fernandez, Enriqu 422
Ferrara, Nunzio 422
Ferrara, Rickey 422
Ferrer, Gordon 422
Fiel, Avalino 422
Fields, Ray (Georgie) 422
Fifield, Billy 422
Figuera, Danny 423
Figueroa, Emilio 423
Figueroa, Pedro 423
Figueron, Andy 423
Fimbres, Alex 423
Finley, Dick 423
Fiore, Carmine 424
Fisher, Jackie 424
Fisher, Joe (Joel) 424
Fitzpatrick, Hilton (Fitzie) 424

Flager, Claude 425
Flake, Benny 425
Flanagan, Del 425
Flanagan, Glen 426
Flick, Jim 427
Flippin, Ray 427
Flood, Frank 427
Flood, Battling Jack 427
Flood, Jim 427
Flood, Paddy 427
Flores, Alfonso 427
Flores, Manual 428
Flores, Oscar 428
Flores, Sal 428
Flores, Tommy 428
Flynn, Jimmy 428
Folley, Zora 428
Fondt, Buddy 428
Ford, Jim 428
Forman, Nelson 428
Fortin, Claude 429
Fortuna, Sammy 429
Foster, Charley (Chuck) 429
Foy, Carl 429
Francis, Billy 429
Francis, Rudolfo 429
Franco, Baby 429
Frank, Paul 429
Franklin, Jimmy 430
Franklin, Rudy 430
Fraser, Jerry 430
Frazier, Buddy 430
Frazier, Gerry 430
Frost, Jack 430
Fuentalba, Luis 430
Fuentes, Felipe 430
Fuentes, Jesse 430
Fuentes, Joe 430
Fuentes, Ramon 430
Fugate, Gene 431
Fuller, Bobby 431
Fuller, Frank 431
Fuller, Jimmy 431
Fulton, Billy 431
Fusco, Joe 431

G

Gadson, Nick 431
Gaeta, Burnie 431
Gage, Louis 431
Gagnier, Hubert 431
Gagnon, Bert 431
Gagnon, Fernando 431
Gagnon, Jimmy 432
Gaines, Leonard 432
Gaines, Roscoe 432
Galicia, Jose 432
Gallagher, Tony 432
Gallant, Bunty 432
Gallardo, Davey 433
Gallardo, Lalo 433
Gallegos, Freddy 433
Galvan, Otilio (Zurdo) 433
Galvani, Luis 434
Gambino, Joey 435
Gannon, Joe 435
Garafola, Gary 435
Garcia, Antonio (Pupy) 435
Garcia, Basilio 435
Garcia, Bebe 435
Garcia, Hector 435
Garcia, Israel 435
Garcia, Joe (Brooklyn, N. Y.) 436
Garcia, Joe (Salt Lake City) 436
Garcia, Johnny 436
Garcia, Kikaro 436
Garcia, Leandro 436
Garcia, Lorenzo 436
Garcia, Manuel 436
Garcia, Pedro 437
Garcia, Rudy 437
Garcia, Sammy 437
Gariby, Al 437
Garmendia, Memo 437
Garner, Bob 437
Garza, Bobby (San Antonio, Tex.) 437
Garza, Bobby (Corpus Christi, Tex.) 438
Gascue, Sergio (Chico) 438
Gatica, Jose M. 438
Gatoff, Jack 438
Gaudette, Stony 438
Gault, Henry (Pappy) 439
Gauthier, Aime 439
Gavilan, Baby 439
Gaytan, Felix (Firpito) 440
Gee, Richard 440
Genshaw, Carroll 440
Gentile, Johnny 440
George, Eddie 440
George, Hal 440
Gerena, Wilfredo 440
Gethers, Jesse 440
Giambra, Joey 440
Giardello, Joe 441
Gibson, Norman 442
Gil, Pete 442
Gilchrist, Eddie 442
Gillam, Bill 442
Gillam, Russ 442
Gillen, Mike 443
Gillespie, John 443
Gilliam, Billy 443
Gillo, Mike 443
Gilmer, Joe 443
Gilson, Johnny 444
Giosa, Eddie 444
Gioseffi, Frank 444
Giovanelli, Danny 444
Gittens, Young 445
Giuliani, Sam 445
Godfrey, Bill 445
Godwin, Andrew 445
Goetter, Armand 445
Golden, Bob 445
Goldsby, Chuck 445
Gomes, Harold 446
Gomes, Joe 446
Gomez, Cirilo 446
Gomez, Enrique 446
Gomez, Juan (Lefty) 446
Gomez, Ralph 446
Gondeau, Earl 446
Gonsalves, Freddy 446
Gonsalves, Johnny 446
Gonzales, Art 447
Gonzales, Baby 447
Gonzales, Chico 447
Gonzales, Corky 447
Gonzales, Pedro 448
Gonzales, Pete 448
Gonzales, Santiago (Gallito) 448
Gonzales, Sec 449
Gonzales, Tony 449
Gonzalez, Candido 448
Gonzalez, Lucio "Borracho" 448
Gonzalez, Ricardo 448
Gonzalez, Tony (Tex) 449
Gordon, Bill (Akron, Ohio) 449
Gordon, Bill (Philadelphia, Pa.) 449
Gordon, Buster 449
Gorie, Ted 449
Gorman, Henry 449
Gornick, Paul 449
Gory, Bob 449
Goslow, Denny 450
Gossett, Jimmy 450
Goulart, Charlie 450
Graff, Cecil 450
Graham, Billy 450
Graham, Otis 451
Granado, Ray 452
Grant, Dave 452
Grant, Don 452
Grasso, Tony 452
Graves, Jackie 452
Gray, Jesse 453
Gray, Willie 453
Greco, Joe 453
Green, Billy 453
Green, Charley (Chuck) 453
Green, Clyde 453
Green, Eddie 453
Green, Harold 454
Green, Joe 454
Green, Sonny 454
Greenwood, Joe 454
Greer, Ernie 455
Grey, Jerry 455
Griffin, Eddie 455
Griffin, Kevin 455
Griffin, Larry 455
Griffin, Paul 455
Grimard, Joey 455
Grinton, Don 455

Gronik, Allie 456
Grover, Jimmy 456
Grow, Jimmy 456
Guadarrama, Dario 456
Guebara, Johnny 456
Guerra, Federico 456
Guerrero, Indian 456
Gunter, Gene 457
Gurney, Emmett 457
Gurrola, Joe 457
Gusman, Aladino 457
Gutierrez, Javier (Baby Face) 457
Gutierrez, Joel 457
Guy, Jimmy 457
Guzzetti, Joe 458

H

Haas, Fred 458
Hackney, Jimmy 458
Hadad, Rafael 458
Hafer, Walter 458
Haigy, Jim 458
Haines, Walter 459
Hairston, Jimmy 459
Hale, Douglas 459
Haley, Clay 459
Hall, Dave 459
Hall, Gene 459
Hall, Henry 460
Hall, James 460
Hall, Jimmy 460
Hall, Toxie 460
Halsey, Bull 460
Hamilton, Dave 461
Hammer, Ken 461
Hammond, Claude 461
Handley, Bill 461
Hank, Henry 461
Hanna, Waddell 461
Hannigan, Archie 461
Hanson, Kenny 461
Hardin, Sanders 461
Harding, Jack 461
Harding, John 462
Harper, Doug 462
Harper, Maurice 462
Harper, Ronnie 462
Harper, Woody 462
Harris, Duke 462
Harris, Emerson 463
Harris, Herman 463
Harris, Jackie 467
Harris, Leslie 463
Harris, Mel 463
Harris, Nickey 463
Harris, Ringo 463
Harris, Tobe 463
Harris, Walter 463
Harrison, Eb 463
Harrison, Tommy 463
Hart, Johnny 464
Hartdegan, Joey 464
Hartman, Billy 464
Hartman, Stan 464
Harvey, I. H. 464
Harvey, Larue 464
Haskell, Wendell 465
Hatcher, Tommy 465
Hause, Henry 465
Hawkins, Fred 465
Hayden, Jackie 465
Hayes, Herbie 465
Hayes, Norman 465
Hayes, Rick 466
Haynes, Donald 466
Haynes, Frank 466
Hazel, Billy 466
Headon, Jack 466
Heard, Al 466
Heath, Al 466
Hefel, Adrian 466
Hendershot, Glen 467
Henderson, Henry 467
Hennigsen, Joey 467
Henri, Art 467
Henry, Bob (Milwaukee, Wis.) 468
Henry, Bobby (Dallas, Tex.) 468
Henry, Clarence 468
Henry, J. W. 468
Henry, Ozzie 469
Herman, Freddy (Babe) 469
Hernandez, Benny 469
Hernandez, Chato 469
Hernandez, Chebo 469
Hernandez, Jesse 470
Hernandez, Roy 470
Herrera, Cachorro 470
Herrera, Joe 470
Herreri, El 470
Herrick, Paul 470
Herring, Jimmy 470
Herrington, Teddy 471
Hestekind, Ace 471
Hester, Gerald 471
Hester, Ted 471
Hickman, Marvin 471
Hicks, Ned 471
Hicks, Smitty 471
Hidalgo, Celso 471
Hidalgo, Domingo 471
Hidalgo, Lucio 472
Higa, Roy 472
Higgins, Sammy 472
Hill, Bill 472
Hillary, Bobby 472
Hilliard, Abe 473
Hilson, Rudy 473
Hilton, Earl 473
Hinnant, Clarence 473
Hirt, Roy 473
Hita, Flora 473
Hogan, Al 473
Hohner, Kenny 474
Holliday, Art 474
Holling, Dick 474
Holman, Jerry 474
Holman, John 474
Holman, Paul 474
Holmes, George 474
Holmes, Graham 474
Holt, Johnny 475
Holzman, George 475
Hope, Sonny 475
Horse, Chief Crazy 475
Horton, Al 475
Horvath, Steve 475
Hostin, Al 475
Howard, Charley (Russell) 475
Howard, Johnny 475
Howard, Richard (Kid) 476
Howard, Snooks 476
Howe, Bobby 476
Howlett, Stan 476
Hoxsey, Dixon 476
Hoye, Johnny 477
Hubbard, Russ 477
Hudson, Cecil 477
Hudson, Lloyd (kid) 477
Hudson, Rocky 478
Huff, Billy 478
Hughes, Bobby 478
Hughes, Ed 478
Huizar, Pete 478
Humphries, Jesse 478
Hunick, Ernie 478
Hunsaker, Tunney 478
Hunter, Al (Detroit, Mich.) 478
Hunter, Al (New York, N. Y.) 478
Hunter, Chuck 478
Huskey, Nate 479

I

Iacobucci, Pat 479
Ibarra, Chucho 480
Iglesias, Angel 480
Iglesias, Vincent 480
Ike, Baby 480
Ingram, Jack 480
Ingram, Jimmy 480
Ippolito, Frankie 480
Irons, Bill 481
Ishimine, Charles 481
Isler, Bob 481
Ithia, Jimmy 481

J

Jack, Baby Beau 481
Jack, Happy 481
Jackson, Bob (Dayton, Ohio) 481
Jackson, Bobby (Cleveland, O.) 481
Jackson, Carl 481
Jackson, Cortez 481
Jackson, Emilio 482
Jackson, Grover 482
Jackson, Lester 482

Jackson, Sammy 482
Jackson, Stonewall 482
Jackson, Tommy 483
Jacobs, Jackie 483
Jacquet, George 483
James, George 483
James, Nate 483
James, Richard 483
James, Willie 483
Jameson, Julie 483
Janson, Jackie 483
Jarvis, Bobby 483
Jeffries, Russ 484
Jefferson, Ray (Cleveland, O.) 483
Jefferson, Ray (Bridgewater, N. S.) 483
Jenkins, Harry 484
Jenkins, Isaac 484
Jenkins, Johnny 484
Jenkins, Sonny 484
Jennings, Bill 484
Jennings, Ed. 484
Jewell, Jimmy 484
Jiminez, Chu Chu 484
Jiminez, Julio Cesar 485
Jiminez, Serapio (Sapito) 485
Johns, Gene 485
Johnson, Ben 485
Johnson, Bob 485
Johnson, Buck 485
Johnson, Eddie 485
Johnson, Gene 485
Johnson, George 485
Johnson, Harold 486
Johnson, Henry 486
Johnson, Ivan 486
Johnson, Jimmy (Miami Beach, Fla.) 486
Johnson, Jimmy (Chicago, Ill.) 486
Johnson, Kirk 486
Johnson, Leo 487
Johnson, Rockjaw 487
Johnson, Tony 487
Johnson Walter 487
Johnson, Willie (Kid) 487
Johnson, Young Jack 487
Jones, Austin 487
Jones, Baby Ray 487
Jones, Bobby 487
Jones, Clayton 488
Jones, Coffeeboy 488
Jones, Eddie 488
Jones, Fred (Rocky) 488
Jones, Gene (Tiger) 488
Jones, Hank 488
Jones, Harold (Baby Face) 488
Jones, Herbie (Biff) 489
Jones, Leroy (Casey) 489
Jones, Major 489
Jones, Paul 489
Jones, Ralph (Tiger) 489
Jones, Raymond 490
Jones, Reuben 490
Jones, Sonny 490
Jones, Stan 491
Jones, Sylvester 490
Jones, Tim 491
Jones, Watson 491
Jones, Willie 491
Jordan, Don 491
Jordan, Henry 491
Jordan, Rudy 491
Jorgeson, Paul 492
Josato, Jake 492
Joseph, Lou 492
Josephs, Danny 492
Josephs, Sam 492
Joyal, Bob 492
Juergens, Al 492
Juliano, Joe 492
Junior, Aaron 492
Justine, George 493
Jutras, Guy 493

K

Kahut, Joe 493
Kalani, Charley 493
Kamber, Johnny 493
Kaminsky, Herky 494
Kapuhui, Pete 494
Karahan, Nash 494
Kas, Ken 494
Kaylor, Paul 494
Keating, Will 494
Keel, Earl 494
Keeler, Jesse 495
Keeling, Don 495
Kelly, Brian 495
Kelly, Charlie 495
Kelly, Joe 495
Kelly, Pat 496
Kemick, Ernie 496
Kennedy, Tim 496
Keough, Jackie 496
Kequom, Tommy 496
Kerber, Dick 496
Ketchell, Stan 497
Ketcherside, Cloyed 497
Ketracide, John 497
Kid, Cisco 497
Kid Tornado 497
Kid, Yova 497
Kilgore, Billy (Deland, Fla.) 497
Kilgore, Billy (Birmingham, Ala.) 497
Kim, Philip 498
King, Arthur 498
King, Bobby 499
King, Donald (Puggy) 499
King, Howard 499
King, Lou 499
King, Ricardo 499
Kinnard, James 499
Kinney, Burton 499
Kirby, Doug 500
Klein, Joey 500
Kopa, Walter 500
Kortright, Jerry 500
Kottre, Harold (Walter) 501
Kuhmin, Frank 501
Kupchak, Len 501
Kurtz, Monroe 501

L

LaBoard, Roosevelt (Jack) 501
LaBua, Jack 501
Laine, Buddy 501
Lakatos, Elmer 501
LaMalza, George 502
LaMarche, Emil 502
Lambert, Don 502
Lamelas, Enrique 502
Lammers, Harvey 502
LaMoyne, Roland 502
Lane, Dick 502
Lane, Kenny 502
Langlois, Armand (Guy) 502
Lanza, Bill (Billy Corbett) 502
Lapointe, Jean 503
Lariviere, Al 503
Larkin, Jack 503
LaSane, Harry 503
Lassiter, Joe 503
LaStarza, Roland 504
Lastre, Jesus 504
Lastre, Rafael 504
Lauderdale, Billy 505
Lausee, Eduardo (KO) 505
Lawrence, Bobby 505
Lawrence, Louis 505
Layne, Rex 506
Leach, Frank 506
Leadley, Bob 506
Leanos, Juan 506
LeBlanc, Billy 507
LeBlanc, Gene 507
LeBlanc, Til 507
LeBrun, Leo 507
Ledesma, Edlogio 508
Lee, Billy 508
Lee, Bobby (Baltimore, Md.) 508
Lee, Bobby "Sugar" (Seattle, Wash.) 508
Leedle, Tommy 508
Leon, Kid 508
Leon, Victor (Sonny) 508
Leonard, Bobby 509
Leone, Carlo (Rocky) 509
Lepido, Billy 509
Leslie, Howard 509
Leudański, Joe 509
Levering, Nelson 509
Leviege, Morris 509
Leyva, Carlos (Baby) 509
Lighburn, Ludwig 509
Lii, Joe 510
Lima, Billy 510
Linares, Adrian 510
Lincoln, Elmo 510

Lind, Al 510
Lindsay, Joe 510
Lissy, Joe 510
Liston, Charley (Sonny) 510
Little, Mack 511
Lloyd, Bobby 511
Locke, Gerald 511
Loffa, Birdie 511
Logart, Isaac 511
Logue, Frank (Pete) 511
Lombardo, Johnny 512
Long, Jimmy 512
Longo, Tony 512
Longoria, Tino 512
Lopez, Alfredo "Ardilla" 512
Lopez, Al (Candy) 513
Lopez, Armando 513
Lopez, Bobby 513
Lopez, Jose 513
Lopez, Juan 513
Lopez, Richie 513
Lopiano, Mario 513
Lorie, Joe 513
Lott, Freddie 514
Louis, Baby Joe (Young Joe) 514
Lowry, Albert Allyn (Pat) 514
Lowry, Ted 514
Lowry, Wes 515
Luchesi, Miguel 515
Luciano, Johnny (Sonny) 515
Luciano, Mike 516
Ludwig, Doer 516
Luera, Henry 516
Lujon, Hank 516
Luna, Juan (Baby) 516
Lunn, Jimmy 516
Lynch, Billy 516
Lynch, Pat 517
Lynn, Alfie 517
Lynn, Arnold 517
Lynn, Bernie 517
Lyons, Harold 517

Mc

McAteer, Don 517
McBride, Archie 517
McBroom, Eddie 517
McCann, Artie 517
McCarron, Babe 517
McCarthy, Jack 518
McCleadon, John 518
McClure, Bill 518
McCormick, Kid 518
McCoy, Al (Kid) 518
McCoy, Jim 518
McCray, Herman 518
McCray, John 519
McCray, William (Shamus) 519
McDade, Clinton 519
McDermott, Luth 519
McDonald, Buddy 519
McDonald, Earl 519
McDonald, Herbie 519
McFalls, John 519
McFater, Alan 519
McGarrity, Charles 520
McGee, Pat 520
McGilvary, Ron 520
McGroarty, Larry 520
McIntyre, Billy 520
McLane, Bob 520
McLean, Harry 520
McLean, Jock 520
McMillan, Jim 520
McNamara, Dinny 521
McNeece, Billy 521
McNeil, Mickey 521
McPhee, Ken 521
McPherson, Sandy 521

M

Maby, Fred 521
Macey, Joe 522
Machado, Pedro 522
Macias, George (Gaby) 522
Macias, Raton 522
Mack, Billy 522
Mack, Johnny 522
Maddox, Tommy 522
Madrid, Manuel 522
Maes, Andy 523
Maglieri, Al 523
Mahoney, Pat 523
Maiorana, Tony 523
Majia, Ray 523
Malanga, Joe (Jojo) 523
Maldonado, Joey 523
Mallane, Pat 523
Malley, K. O. 524
Malone, Lonnie 524
Manaois, Tommy 524
Manigault, Jesse 524
Manns, Freddy 524
Manny, Maurice 524
Mantecon, Mario 524
Manzi, Pat (Mike) 524
Manzo, Libby 525
Marcello, Steve 525
Marciano, Tommy 525
Marcune, Pat 525
Marek, Gaby 525
Mares, Salvador (Kid) 525
Maresca, John 526
Mariano, John 526
Marie, Basil 526
Marin, Sammy 526
Mario, Baby Moe 526
Marotti, Al 526
Mars, Mickey 526
Marsh, Billy 527
Marshall, Eddie 527
Marshall, Marty 527
Martin, John 527
Martin, Paul 527
Martina, Reggie 527
Martinez, Armando 527
Martinez, Bobby 528
Martinez, Carlos 528
Martinez, Chi Chi 528
Martinez, Chico 528
Martinez, Dagomar 528
Martinez, Epihanio 528
Martinez, Isodro 528
Martinez, Jimmy 528
Martinez, Joe 529
Martinez, Juan 529
Martinez, Kildo 529
Martinez, Robert 529
Martinez, Roberto 529
Martinez, Rudy (Adolph) 529
Martinez, Santiago 529
Martinez, Tacho 529
Martinez, Tote 529
Martinez, Vince 530
Martino, Lou 530
Martucci, Ali 530
Masciarelli, Tony 530
Masonovich, Johnny 531
Massey, Eddie 531
Mastrean, Sammy 531
Mathews, Hal 531
Mathis, Forrest R. (Baby Face) 531
Matos, Tato 532
Matthews, Harry Kid 532
Matthews, Tommy 533
Mattos, James 533
Matute, Vicente 533
Maxon, Chuck 533
Maye, Al 533
Mayfield, Andy 533
Mayfield, Tag 533
Mayo, Billy (Brooklyn, N. Y.) 533
Mayo, Billy (Buffalo, N. Y.) 533
Mays, Billy 533
Mays, Rainey 534
Mazac, Vince 534
Meadows, Gordon 534
Mederiros, Vincent 534
Mederos, Julio 534
Medina, Gregorio 534
Medina, Juan (Baby Face) 534
Medley, Doug 534
Meehan, Jimmy 535
Meeks, Benny 535
Mejia, Ray 535
Melendez, Juan 535
Mell, Gus "Pell" 535
Meltzer, Hy 536
Mendivil, Miguel 536
Mendoza, Manuel (Zurdo) 537
Merentino, Rafael 537
Messina, Fred 537
Meyers, Emile 537
Miceli, Joe 537

Micheaux, Al 538
Mieszala, Chester 538
Miles, Johnny 538
Miller, Cleo 538
Miller, Dick 538
Miller, Edgar 538
Miller, Freddie (Indian) 538
Miller, Johnny 538
Miller, Leroy 539
Mills, Charley 539
Mills, Johnny 539
Mims, Holly 539
Minjares, Richard 539
Mir, Amado 539
Miro, Wilfredo 540
Mitchell, John 540
Mocaby, George 540
Mohammed, Mur 540
Molina, Ernesto 540
Monforte, Fred 540
Mongia, Jesse 541
Monroe, Archie 541
Monroe, George (Curley) 541
Montana, Ray (Art) 541
Montes, Manuel (Bolo) 541
Montes, Pepe 541
Montverde, Gus 541
Moody, Allan 541
Moore, Al 542
Moore, Bobby 542
Moore, Davey 542
Moore, Jackie 542
Moore, Joe 542
Moore, Ronnie 542
Moore, Terry 542
Morales, Martin 543
Morales, Tony 543
Moran, Joe 543
Moran, Nick 543
Morasen, Ciro 544
Morell, Jose 544
Moreno, Joe (New York, N. Y.) 544
Moreno, Joe (Denver, Colo.) 545
Moreno, Lucio 545
Moreno, Mario 545
Morgan, Billy 545
Morgan, Madison 545
Morgano, Tommy 546
Morizio, Phil 546
Morris, Jim 546
Morrow, Leonard 546
Moseley, Ernest 546
Motley, James 546
Moulton, Jim 547
Moulton, Red 547
Mucha, Don 547
Mujica, Larry 547
Mullins, Art 547
Mullis, Billy 547
Muniz, Armando 547
Muniz, Gilberto 547
Munoz, Manuel 548
Murphy, Billy 548
Murphy, Bob 548
Murphy, Jim 549
Murphy, Tommy 549
Murray, Ted 549
Murray, Vincent 549
Muscato, Sammy 549
Mylinski, Stanley 549

N

Naples, Jerry 550
Nardico, Danny 550
Nardo, Joe 550
Nathan, Cal 550
Nava, Fili 550
Naylor, Grady 551
Necro, Tony 551
Nee, Tommy 551
Neely, Hal 551
Nelson, Jack 551
Nelson, Peter 551
Neri, Bill 551
Newby, Tex 552
Newell, Dick 552
Newkirk, Gil 552
Nichols, Bobby 552
Nichols, Kenny 552
Noble, Bill 552
Nobleza, Joe 552
Nocero, Rinzi 552
Noel, Blackie 553
Noel, Johnny 553
Noka, Pete 553
Norkus, Charlie 553
Norman, Claude 553
Norris, Emmett 553
Novello, Johnny 554
Nunnally, Hoyt 554

O

O'Brien, Jackie 554
O'Brien, Johnny 554
O'Boyne, Billy 555
O'Connell, Joe 555
O'Connor, Terry 555
O'Dowd, Eddie 555
O'Hara, Eddie 555
O'Keefe, Danny 555
O'Neil, Barry 555
O'Neil, Eddie 555
O'Neil, Frankie 556
O'Neill, Jentrice 556
O'Rourke, Hughie 556
O'Toole, Joe 556
Obera, Yogi 556
Ochoa, Adalberto 556
Ojeda, Edel 556
Olguin, Pete 556
Olivas, Tony 556
Oliver, Buster 556
Oliver, Don 556
Oliver, Eddie 557
Olivera, Che 557
Olivera, Jose 557
Olla, Ted 557
Olmstead, Merrill 557
Oriental, Bombom 558
Orosco, Joe 558
Orsini, Willie 558
Ortega, Johnny 558
Ortiz, Alfonso 559
Ortiz, Baby 559
Ortiz, Cleo 559
Ortiz, Gorilon 559
Osario, Filberto 559
Osborne, Baby Face 560
Osuna, Chico (Frankie) 560
Otis, Horacio 560
Outlaw, Eddie 560
Owens, Don 560

P

Pacenza, Antonio 560
Pacheco, Arnaldo (Chico) 560
Pacheco, Eloy 561
Pacheco, Johnny 561
Pacheco, Melanio 561
Pacheco, Raul (Casanova) 561
Padilla, Davey 561
Padilla, Tony 561
Palaico, Chico 561
Palladino, Johnny 561
Paniagua, Joe 561
Panter, Garth 562
Panther, The 562
Pape, Johnny 562
Papp, Willie 562
Pappas, Billy 562
Paquette, Noel 562
Paris, Wilfred 563
Parker, Cooter 563
Parker, Gene 563
Parker, James J. 563
Parker, Melvin 563
Parks, Don 563
Parmentier, George 563
Paruolo, Frank 563
Pastrano, Willie 563
Patterson, Floyd 564
Patunis, George 564
Patzer, Herbie 564
Payne, Junior 564
Payne, Rusty 564
Peacock, Billy 565
Pearce, Lee 565
Pearson, Ralph 565
Peck, Aman 565
Pellegrini, Al 565
Pembleton, Shirley 565
Pena, Marcelino 565

Pena, Sonny 566
Penalver, Sergio 566
Peralta, Lionel 566
Percy, Tony 566
Perdomo, Manuel 566
Pereyra, Ubaldo 566
Perez, Danny Jo 566
Perez, Francisco 567
Perez, Irving 567
Perez, Joe 567
Perez, Johnny 567
Perez, Lou 567
Perez, Lulu 567
Perez, Pascual 567
Perez, Ray 567
Perez, Segundo (Junior) 568
Perkins, Edgar 568
Perkins, Sylvester 568
Perrault, Jimmy 568
Perrone, Sammy 568
Perry, Frank 568
Perry, Gordon 568
Perry, James 568
Persley, Arthur 568
Peters, Jimmy 569
Peterson, Whitey 569
Petrigo, Walter 569
Petrole, Rocky 569
Peyton, George 569
Pharo, Oscar 569
Phillips, Boise 569
Pietro, Joe 569
Pijuan, Lazaro 569
Pina, Pedro 570
Pinkus, Billy 570
Pirela, Angel 570
Pitta, Oscar 570
Pizana, Manuel 570
Platt, Omar 570
Plummer, Federico 570
Polo, Marco 571
Ponce, Vic 571
Porter, Charley 571
Porter, Herman 571
Porter, Satchel 571
Portley, Arthur 571
Portuguez, Tuzo (Kid) 571
Pouliot, Gordon 572
Poulton, Harry 572
Powell, Dick 572
Powell, George 572
Powell, Ray 572
Powell, Sampson 572
Prada, Alfredo 573
Prado, Jose 573
Prado, Raul (Chilibean) 573
Pratt, Ernie 573
Price, Chuck 573
Price, George 573
Prince, Eddie 574
Pro, Loren 574
Proffitt, Benny 574
Provizzi, Bob 574
Pruitt, Johnny 574
Pryor, Joe 574
Pulido, Eddie 574
Pupolo, Dom 574
Putney, Chuck 574

Q

Quartz, Roland 575
Quezda, Ceferino (Chefero) 575
Quinn, Jimmy 575
Quinones, Paco 575
Quintana, Marcelino 575

R

Racine, Tony 575
Rachoe, Bill 575
Radulic, Al 575
Ragus, Dave 575
Ralph, Kid 575
Ramirez, Manuel 575
Ramirez, Ray 576
Ramirez, Transito 576
Ramos, Ernie 576
Ramos, Gustavo 576
Ramos, Jose 576
Ramponi, Art 576
Randell, Rocky 576
Rankin, Tiger 577
Rawlings, Luther 577
Ray, Johnny 577
Razo, Roberto 577
Real, Augie 577
Reddish (Reddick), Bill 577
Redundo, Felix 577
Reed, Bobby 577
Reed, Braxton 577
Reed, George 578
Reed, Jiggs 578
Reed, Richie 578
Reed, Tommy 578
Reid, Noel 578
Renteria, Manuel 578
Reyes, Alberto 578
Reyes, Luis 578
Reyes, Orlando 579
Reyes, Oscar 579
Reynolds, Bernie 579
Reynolds, Bill 579
Reynolds, Eddie 579
Reynolds, Monk 580
Rezar, Tony 580
Rhodes, Mickey 580
Richard, Claude 580
Richards, Jackie 580
Richards, John 580
Richards, Leroy 581
Richardson, Floyd 581
Richardson, Jerome 581
Ricken, Milton 581
Ricks, Eugene 581
Ridgeway, Pete 581
Rienaldo, Rene 582
Riley, Charley 581
Rindone, Joe 582
Ringuette, Roger 582
Rios, Sergio 582
Ritter, Bob 583
Rivera, Amerigo 583
Rivera, Babe 583
Rivera, Frankie (Fernando) 583
Rivera, Gustavo 583
Rivera, Manuel 584
Rivero, Aurelio 584
Rivers, Neal 584
Rizzo, Armando 584
Rizzo, Phil 584
Roach, Paul 584
Robbins, Al 584
Roberts, Charley 585
Roberts, Danny 585
Roberts, Guillermo 585
Roberts, Teddy 585
Roberts, Tommy 585
Robinson (Robertson), Bob 585
Robinson, Don "Rocky" 585
Robinson, Gus 585
Robinson, Jim 586
Robinson, Joe 586
Robinson, Panama Ray 586
Robinson, Walter 586
Robinson, Wilbert 586
Robinson, Willie 586
Robinson, Zeke 586
Robles, Bobby 586
Robles, Jesse 586
Robles, Manuel (Raton) 586
Rocha, Manuel "The Bull" 586
Rockford, Kenny 586
Rodgers, Sammy 586
Rodriguez, Benjamin 587
Rodriguez, Eddie 587
Rodriguez, Eduardo 587
Rodriguez, Gerardo 588
Rodriguez, Jesse 588
Rodriguez, Martin 588
Rodriguez, Miguel 588
Rodriguez, Nelson 588
Rodriguez, Orlando 588
Rodriguez, Rolando 588
Rogalla, Elie 588
Rogers, George 588
Rogers, Milton (Corky) 588
Rogers, Skippy 588
Rolfe, Claude 588
Rollins, Dave 589
Roma, Gus 589
Romair, Rocky (Wendell) 589
Roman, George 589
Roman, Rene 589
Romano, Rocco Joe 589
Romero, Edgardo Jose 589
Romero, Rudy 589

Romo, Bobby 589
Rosa, Ben 590
Rosa, Chico 590
Rosado, Bobby 590
Rosales, Miguel (Estudiante) 590
Rosi, Paoli 591
Ross, Bob 591
Ross, Chuck 591
Ross, Connie 591
Ross, Frankie 591
Ross, George 591
Rousse, Jimmy 591
Rowan, Joe 591
Roy, Dave 592
Roy, Evan 592
Roybal, Jimmy 592
Rubi, Bob 592
Rubicini, Gus 592
Rubino, Danny 592
Ruiz, Chuchu 592
Ruiz, Ed 593
Ruiz, Inocente 593
Ruiz, Trini 593
Russell, Sid 593
Russo, Sonny (Joe) 593
Ryan, Terry 593
Ryff, Frankie 593

S

Saad, Phil 593
Saavedra, Cesar "Chino" 593
Sabotin, Earl (Lalu) 594
Sabatino, Steve 594
Sadler, Ben 594
Sadler, Jim 594
Saenz, Cisco 594
Saint, Young 595
St. Louis, Boswell 595
Sal, Baby 595
Sala, Lee 595
Salas, Charley 596
Salas, Willie 597
Salazar, Augie 597
Salazar, Johnny 597
Salazar, Reuben 597
Salcone, Joey 597
Salkeld, Johnny 597
Sampson, Clarence "Young" 597
Samuels, Luis 598
Sanchez, Ciro 598
Sanchez, Joe 598
Sanchez, Jorge 598
Sanchez, Papelero 598
Sanchez, Pete 598
Sandel, Billy 599
Sanders, Ernie 599
Sanders, Hurley 599
Sanders, Jimmy 599
Sanders, Porky 600
Sanderson, Dale 600
Sandy, Randolph (Randy) 600
Santiago, Jose 600
Santoy, Alex 600
Sapone, Frankie 600
Sarlo, Carlo 600
Sarro, Mike 600
Sassin, Mike 601
Satan, Young (Kid) 601
Satchell, Bobby 601
Satterfield, Bob 601
Saucedo, Rogelio 601
Saucer, Charles (Kid) 601
Saunders, Bobby 601
Saunders, Sammy 601
Savala, Jimmy 602
Savedra, Carlos 602
Savino, Frankie 602
Savoie, Armand 602
Savoie, Frankie 602
Sawyer, Charley 603
Saxton, Johnny 603
Saxton, Phil 603
Scalero, Jimmy 603
Schellin, Cliff 604
Schiaravelli, Oscar 604
Schlim, Al 604
Schoen, Herbie 604
Schoonmaker, Cecil 604
Schulz, Irwin 605
Scott, Charley 605
Scott, Milton 605
Seals, Kirby 605
Seaman, Kennie 605
Sequeira, Stan 605
Serafin, Genaro 605
Serafini, Joe 605
Serna, Ray 605
Serrano, Aristeo 606
Serrano, Baby 606
Serrano, Tec 606
Serville, Hugh 606
Servin, Pete 606
Session, Russell 606
Shanley, Des 606
Sharkey, Young 606
Shaw, Joe 606
Shaw, Norman 607
Sheehan, Jimmy 607
Shelby, Barney 607
Sheppard, Ernie 607
Sheridan, Billy 607
Sherman, Bob 607
Sherrill, Bob 607
Shortell, Tommy 607
Sidney, Bill 607
Siegfried, Norbert 607
Silegas, Leo 607
Silva, Bobby 607
Silva (Silvia), Eddie 608
Silva, Fernando 608
Silvia, Toby 608
Simmons, Keene 608
Simmons, Ronald "Froggie" 608
Simms, Eddie 608
Simon, Gary 608
Simpson, Gerry 608
Simpson, Paul 609
Sinclair, Kid 609
Singleton, Bob 609
Sinn, Billy 609
Sizbette, Dick 609
Skelton, Ben 609
Skidmore, Frank 609
Slade, Jim 609
Slater, Gil 610
Slaughter, Charles 610
Sligar, Otho 610
Sloan, Don (Buddy) 610
Small, Govan 610
Smith, Bernard 611
Smith, Billy 611
Smith, Calvin 611
Smith, Charlie 611
Smith, Don 612
Smith, Edward 612
Smith, Elmer 612
Smith, Gene (Ernie) 612
Smith, Harry (Snuffy) 613
Smith, Harry B. 613
Smith, Jimmy 613
Smith, Lavert 613
Smith, Marvin 613
Smith, Paul 613
Smith, Polly (Eddie) 613
Smith, Reuben 614
Smith, Terry 614
Smith, Tommy 614
Smith, Vince (Roy) 614
Smith, Wallace (Bud) 614
Smyth, Buddy 615
Sodano, Frankie 615
Soligny, Howard 615
Solis, Raul 615
Solomon, Nenoz 616
Solon, Valsie 616
Soo, Jimmy 616
Sosa, Diego 616
Sosa, Felipe 617
Soto, Art 617
Soto, Rendon 617
Southern, Don 618
Spangler, Gene 618
Spano, Tony 618
Sparks, Jimmy 618
Spartaro, Mike 618
Spaulding, Al 618
Speed, Frankie 619
Speiser, Chuck 619
Spencer, Leon 619
Spicer, Charley 619
Spinola, Ben 619
Springer, Eddie 619
Spurgeon, Jackie 619
Squires, Jimmy 619
Stafford, Carl 620
Stanbury, Joe 620

Stanford, Mack 620
Steen, Irvin 620
Steeves, Gunboat 620
Stephany, George 620
Stepka, Joe 620
Stepp, Ernie 621
Stevens, Cliff 621
Stevens, Willie 621
Stevenson, Vern 621
Stewart, Emmanuel 621
Stone, Sammy 621
Stover, Edgar 621
Straws, Sammy 621
Stribling, Ronnie 621
Strong, Johnny 621
Stuart (Stewart) Sammy 621
Suarez, Oscar 621
Suddeth, Bill 621
Sullivan, Jimmy (Rocky) 622
Supple, Don 622
Swan, Tommy 622
Swift, Eddie 622
Sydnor, Willie 623
Syers, Chuck 623
Sylva, Ernest 623

T

Taddy, Andy 623
Tague, Russ 623
Talamantes, Carlos 623
Tarallo, Petey 623
Tariche, Kid 623
Tate, Cassill 623
Tate, Howard 623
Tatum, Tom 624
Tavares, Antone 624
Tavenner, Frankie 624
Taylor, Bobby 624
Taylor, Chuck 624
Taylor, Danny 624
Taylor, Freddy 624
Taylor, Harvey 624
Taylor, Henry 624
Taylor, Jack (Newark, N. J.) 624
Taylor, Jack (Hollywood, Calif.) 624
Taylor, Joe 624
Taylor, Morgan 625
Temple, Syl 625
Tendo, Jimmy 625
Terrance, Bob (Wildcat) 625
Terry, Frank (Fred) 625
Terry, Mario 625
Tesis, Pedro 626
Tessier, Andrea 626
Tessier, Gerald 626
Thayer, Art 626
Thelemaque, Artie 626
Thomas, Benny 626
Thomas, Ike 626
Thomas, Pat 626
Thompson, Frederic 626
Thompson, Tommy 626
Thrasher, Lou 627
Tibbs, Tommy 627
Timpson, Bob 627
Tiscareno, Ramon 627
Tisi, Al 628
Titone, Charlie 628
Tittman, Dave 628
Tocci, Mike 629
Tomasello, Joe (Rocky) 629
Tomassi, Steve 629
Torres, Moi 629
Torres, Nelson 629
Torres, Oscar 629
Tourcotte, Mike 630
Trainor, Don 630
Traux, Rex 630
Travis (Travers) Benny 630
Treadway, Maurice 630
Trero, Bill 630
Trero, Maxie 630
Trevino, Roger 630
Triano, Felix (Al) 630
Trigo, Mario 630
Triplett, Lloyd 631
Troy, Willie 631
Trujillo, Bobby 631
Tsaldaris, George 631
Tucci, Emmy 631
Tunney, Joe 632
Turner, Al 632
Turner, Earl 632
Turner, Gil 633
Turner, Howard 633
Turner, Jesse 633
Turner, Nick 633
Tuvell, Joe 634
Tweed, Bobby 634
Tyler, Tuppy 634

U

Uhl, Benny 634
Ulis, Ray 634
Umeda, Tommy 634
Underwood, Jesse 634
Urgantano, Angelo 635

V

Vaccari, Iggy 635
Valarde, Gil 640
Valdes, Jose Maria 636
Valdes, Juan (Florero) 636
Valdes, Nino 636
Valdes, Paul 636
Valencia, Raul 636
Valentine, Jack (Johnny) 636
Valero, Memo 637
Valles, Tito 637
Valverde, Jorge (Pajarito) 637
Vance, Lamoine (Babe) 637
Vanderveer, Blackie 638
Vargas, Marcelo 638
Varona, Jesus (Chico) 638
Vasquez, Arturo 638
Vasquez, Baby 639
Vasquez (Vazquez) Joe 639
Vasquez, Tommy 639
Vaughn, Willie 639
Vazquez, Chebo 639
Vazquez, Luis (Herminio) 639
Vazquez, Rafael 639
Vega, Tomas 640
Vejar, Chico 640
Velez, Joe 640
Vento, Hector 641
Venuto, Carmen 641
Vernon, Cal 641
Vetters, Don 641
Vigo, Danny 641
Villa, Augie 641
Villa, Chico 641
Villa, Luis 641
Villafarra, Al 641
Villareal, Tommy 641
Vinje, Murray 642
Viola, Victor (Pat) 642
Vivez, Eladi 642

W

Wade, Curtis 642
Wagner, Billy 642
Wagner, Clyde 642
Wagner, Dick 642
Wagner, Don 643
Walcott, Baby 643
Walker, Andy 643
Walker, Jimmy 643
Walker, Sam 643
Wallace, Billy 644
Wallace, Coley 644
Wallace, Donald 644
Wallace, Frankie 644
Wallace, Gordon 644
Walls, Earl 644
Walls, Jimmy 645
Walsh, Cornelius 645
Ward, Moses 645
Ware, Martin 645
Warner, Althor 645
Washburn, Eddie 645
Washington, Gene 645
Washington, Jimmy 645
Washington, Ulysses 645
Watkins, James 646
Watkins, Ray (Rudy) 646
Watson, Clyde 646
Watson, Larry 646
Webb, Norman 646
Webb, Spider 646
Webber, Don 646
Weinbrecht, Joe 646

Welch, Bobby 646
Welch, Jimmy 646
Wells, Johnny 647
Whipple, Honeychile 647
White, Ike 647
White, Johnny 647
Whitehurst, Bert 647
Whitewater, Archie 647
Whitlock, Dave 648
Whittle, Ron 648
Why, Bobby (Roberto Garcia) 648
Whye, Billy 649
Whynott, Roger 649
Wilcox, Sonny 649
Wilde, Jimmy 649
Wildrich, Loren 649
Wiley, Chet 649
Wiley, James 650
Wiley, Roger 650
Wilkerson, Earl 650
Wilkerson, Willie 650
Wilkie, John (Jimmy) 650
Wilkinson, Joe 650
Williams, Al 650
Williams, Alvin (Athos) 650
Williams, Baby 650
Williams, Charley (Newark, N. J.) 651
Williams, Charley Doc (Mahwa, N. J.) 651
Williams, Clarence 652
Williams, Cleveland 652
Williams, Eddie (New York, N. Y.) 652
Williams, Eddie (Tucson, Ariz.) 652
Williams, Eddie (Philadelphia, Pa.) 652
Williams, Ernie 652
Williams, Honey Boy 652
Williams, Jack 653
Williams, Jimmy I. 653
Williams, Johnny 653
Williams, Lou 653
Williams, Paul 653
Williams, Phil 653
Williams, Ronnie 653
Williams, Willie 654
Willis, Lloyd (Bo) 654
Wills, Harry 654
Wills, Young 654
Wilson, Al 654
Wilson, Bill (Charlotte, N. C.) 654
Wilson, Billy (Bangor, Me.) 655
Wilson, Bobby 655
Wilson, Boston 655
Wilson, Dennis 655
Wilson, Ike 655
Wilson, Jackie 655
Wilson, Joe 655
Wilson, Ollie 655
Wilson, Wilbur 655
Wilson, Willie 656
Winchman, Henry 656
Winn, Al 656
Winslow, Woody 656
Wirt, Roy 657
Wise, Benny 657
Wise, Bob 657
Witherspoon, Lewis 657
Wolfe, Dick 657
Womber, Danny 657
Wong, Dickie 658
Woodard, Otis 658
Woodbury, Dennis 658
Woods, Bobby 658
Woods, Israel 658
Woods, Willie 659
Woodworth, Chuck 659
Wouters, Jimmy 659
Wright, Arthur 659
Wright, Charley 659
Wright, Chubby 659
Wright, Rence 680
Wyatt, Guard 660

Y

Yanes, Armando 660
Yantis, Bob 660
Yarkos, Aaron 660
Yates, Kenny 660
Yoham, Skippy 660
Yore, Bobby 660
Young, Bob 661
Young, Paddy 661
Young, Ray 661
Young, Terry 661

Z

Zamarippa, Andy 661
Zepeda, Pancho 661
Zernitz, Larry 661
Zimbardo, Don 662
Zimmerman, Dave 662
Zotto, Iggy 662
Zulueta, Orlando 662

FOREIGN INDEX

A

Aarons, Frank 663
Acha, Arthur 663
A'Court, Clem 663
Adams, Ansel 663
Adams, George 663
Adamson, Billy (Bunty) 663
Agland, Roy 664
Agostino, Americo 664
Aguerri, Jesus 664
Akanuma, Akiyoshi 664
Akira, Speedy 664
Akiyama, Masashi 664
Albanese, Stefano (Tino) 664
Alberto, Angeles 665
Alcantara, Constant 665
Alcantara, Rudy 665
Alfonsetti, Giovanni 665
Alforque, Deone 665
Allen, Les 665
Alley, Harry 666
Allotey, Al 666
Alvarez, Juan (Oscar) 666
Ameisbichler, Karl 666
Ames, Malcolm 666
Anders, Brian 666
Anderson, Cliff 667
Andre, Kid 667
Andressi, Virgilio 667
Andrews, Reg 667
Andy, Cunning 668
Angeles, Larry 668
Anglee, Charlie 668
Ankrah, Roy 668
Annaloro, Gaetano 669
Antonini, Franco 669
Arab, Little 669
Archambault, Jean 669
Argote, Augustin 670
Armah, Richard 670
Armstrong, Willie 670
Arthur, Johnny 670
Aryeevi, Terror 671
Ashcroft, Billy 671
Ashcroft, Dick 671
Ask, Elis 671
Assire, Marcel 672
Atta, Louis 672
Aubignat, Michel 672
Authier, Henri 672

B

Bacilieri, Uber 672
Bailey, George 673
Bailey, Tommy 673
Baine, Jimmy 673
Baird, Roy 673
Baker, Jack 674
Ballarin, Germinal 674
Balzer, Gunter 674
Bancroft, Freddie 674
Baour, Roger 674
Barbadoro, Nello 675
Barber, Colin 675
Barnes, George 675
Barnett, Lloyd 675
Barnham, Johnny 675
Barretto, Alfredo 675

Barthelemy, Serge 676
Barton, Johnny 676
Bassey, Hogan (Kid) 676
Bataan, Larry 676
Bataille, Jacques 677
Bebbington, Dennis 677
Bebbington, Ken 677
Beckett, Wally 677
Belec, Art 677
Bell, Frank 678
Bellotti, Stefano 678
Benedetto, Valere 678
Bengtsson, Olle 678
Bennett, Elley 678
Bennett, Roy 679
Bernard, Al 679
Barry, Pat 679
Besmanoff, Willi 679
Beveridge, Johnny 679
Bianchini, Duilio 679
Bichot, Jean 679
Billington, Eric 679
Bini, Dante 680
Black, Johnny 680
Bohbot, Charles 680
Bohbot, Hanania 681
Boland, Bobby 681
Bolivia, Rene 681
Bollaert, Alex 681
Bonin, Guy 682
Bonnardel, Frencis 682
Bonnici, Sammy 682
Bonser, Denny 682
Borraccia, Antonio 682
Bos, Harry 682
Boulgroune, Ahmed 683
Bouquet, Jules 683
Bouraoui, Hamouda 683
Bourke, Al 683
Boy, Poyas 683
Boy, Reytranco 684
Boy, Tannery 684
Boy, Tenejeros 684
Boyle, Israel 684
Braddock, Jack 684
Brady, Ken 684
Brand, Alois 685
Brandon, Dave 685
Bray, Henry 685
Bredenkamp, Cecil 685
Brendemuehel, Hans 685
Brewer, Jimmy 685
Brennan, Leo 685
Brian, Steve 686
Briers, Jackie 686
Bro, Jacques 686
Brogan, Chic 686
Brogden, Jimmy 686
Brooks, Boy 686
Brown, Al 687
Brown, Baby 687
Brown, Barry 687
Brown, Darby 687
Brown, Ernie 687
Brown, Jimmy 687
Brown, Mel 688
Brown, Sandy 688
Brown, Willie 688
Bruneau, Roger 688
Burke, Jackie 689
Burati, Georges 689
Burns, Tommy 689
Burt, Phil 689
Bush, Morrie 690
Butler, Jackie 690
Butterworth, Johnny 690
Buxton, Alex 690
Buxton, Allan 691
Bygraves, Joe 691
Byrne, Johnny 691

C

Cabanella, Speedy 691
Cabo, Louis 691
Caffrey, Gene 691
Cairney, Joe 692
Caltaux, Kev 692
Campagna, Gino 692
Campo, Tanny 693
Cantor, Solly 693
Caprari, Sergio 693
Cardew, Jimmy 694
Cardinale, Tino 694
Carpenter, Henry 694
Carrara, Louis 695
Carrara, Pierre 695
Carrington, Arthur 695
Carson, Eddie 695
Castueras, Delfin 696
Caulet, Auguste 696
Cavicchi, Francesco 696
Celestini, Bernard 696
Ceustermans, Serge 696
Chan, Lim Kee 697
Charles, Brian 697
Chartier, Jules 697
Cheatle, Johnny 697
Chebaut, Henri 697
Chemama, Emile 697
Cheng, Paul 698
Cheraka, Bachir 698
Chia, Sonny 698
Chickaoui, Mohamed 698
Chicko, Salau 698
Chiocca, Sauveur 698
Chocolate, Ace 699
Chocolate, Benny (Kid) 699
Christensen, Christian 699
Ciccarelli, Mario 699
Clavel, Emanuel (Titi) 699
Clayton, Ronnie 700
Cleaver, Bob 701
Clitheroe, Colin 701
Clottey, Attuquaye 701
Cobb, Billy 701
Cockell, Don 701
Coeuret, Francis 702
Cofi (Kofi), Jack Johnson 702
Cohen, Robert 702
Cole, Johnny 703
Coleman, Ray 703
Colin, Charles 703
Colomb, Jacques 703
Colpitts, Jackie 704
Conn, Bertie 704
Connor, Billy 704
Constance, Hector 704
Cook, Derek 704
Coombe, Stephen 704
Coote, Roy 704
Corhay, Jean 705
Correa, Manuel 705
Cossemyns, Pierre 705
Coulter, Bill 705
Cowan, Mick 705
Cox, Dudley 705
Coxhead, Brian 705
Crawford, Bruce 706
Crickmar, Joe 706
Crisostomi, Mario 706
Crivac, Rudolph 706
Croll, Jimmy 706
Crookes, Ron 706
Cross, Johnny 707
Cruz, Rene 707
Cuilleries, Rene 707
Cullen, Terry 707
Cuneo, Marc 708
Curtis, Wally 708
Curvis, Cliff 708

D

Dado, Jr., Speedy 708
D'Agata, Mario 708
Danahar, Alf 709
Darlington, Jack 709
Da Sylva, Raphael 709
Davidson, Jackie 709
Davies, Dai 710
Davies, Eric 710
Davies, Laurie 710
Davis, Jimmy 710
Dawson, Bobby 711
Dawson, Denny 711
Day, Baby 712
Dean, Billy 712
Deg L'Innocenti, Raymond 712
Dehaye, Jacques 712
De Keersgieter, Andre 713
Delabassee, Roger 713
Delmine, Emile 713
Delplanque, Emile 713
Denny, Garnett 714

De Santiago, Luis 714
De Voogd, Baby 714
Dewulf, Alois 715
D'Haes, Victor 715
Dhery, Charles 715
Diamond, Mick 715
Diaz, Antonio 715
DiJoanni, Giuseppe 715
DiLuccia, Gaetano 715
DiMayo, Robert 716
Dione, Idrissa (Eddie) 716
Dodoo, Bobby 716
Domke, Otto 716
Doran, Eddie (Bunty) 716
D'Ottavio, Alessandro 717
Douglas, Col 717
Dowdall, Paddy 717
Dower, Dai 717
Dreyer, Gerald 718
Dugenie, Jacques 718
Dumesnil, Jacques 718
DuMoutier, Raymond 718
Duncombe, Ron 718
Dundee, Baby 718
Dundee, Little 718
Dunn, Charley 719
Dunne, Paul 719
Dussart, Kid 719
Dynamite, Kid 719

E

Edwards, Phil 719
Ellaway, Billy 720
Elliott, Jimmy 720
Elliot, Joe 720
Ellis, Don 720
Elorde, Flash 721
Emboule, Arthur 721
Entringer, Henri 721
Escarlan, Paulito 721
Escobar, Benny 721
Espinosa, Bonnie 721
Espinosa, Leo 722
Etcheverria, Vincent 722
Eugene, Robert 722
Evans, Cyril 722
Evans, Glyn 722

F

Falcinelli, Amleto 723
Fallon, Peter 723
Famechon, Ray 724
Farr, Tommy 725
Fasulo, Luigi 725
Fay, Peter 725
Feeney, Mike 726
Feliciano, Tony 726
Fernandez, Emmanuel 726
Ferns, Hugh 726
Festucci, Franco 727
Fewkes, Dennis 727
Finch, Albert 727
Findlay, Jimmy 727
Fish, Johnny 728
Fisher, Jim 728
Fisher, Nick 728
Fitton, Ray 729
Fitzgerald, Ted 729
Fitzwater, Noel 729
Flannery, Frank 729
Flores, Al 730
Fontana, Ivano 730
Ford, Jimmy 730
Ford, Pat 730
Formenti, Ernesto 731
Foss, Tommy 731
Foster, Jackie 731
Fourie, Dawie 731
Francis, Mannie (Kid) 731
Friedrich, Hans 732
Funari, Nicola 732
Furesi, Gavino 732
Fusaro, Giuseppe (Valde) 732

G

Galiana, Jose 733
Galleymore, Peter 733
Gallo, Felice 733
Garcia, Manolo 733
Garcia, Robert 733
Gardner, Jack 733
Garvey, Cliff 734
Garz, Horst 734
Gasparik, Walter 734
Gazard, Serge 734
Germain, Ivor (Kid) 734
Gianelli, Nazzareno 735
Gibson, Billy 735
Giles, Cliff 735
Glaser, Herbert 735
Glover, Vic 736
Glynn, Wilf 736
Godih, LaHouari 736
Gony, Star 736
Gonzales, Jose 736
Gonzales, Juan Jose 736
Goodman, Gordon 736
Goodwin, Brian 737
Gordon, Gary 737
Gracia, Guy 737
Grassi, Ray 737
Greb, Syd 737
Gress-Gyde, Pierre 737
Griffen, John 738
Gruber, Tony 738
Guille, Roland 738
Guivarch, Robert 738
Guttridge, Pat 738

H

Habib, Tony 738
Hairabedian, Jacques 738
Hall, Bernie 739
Hamilton, Sammy 739
Hancock, Taffy 739
Handke, Werner 739
Hanks, Johnny 740
Hansen, Martin 740
Happe, George 740
Hardy, Paddy 740
Harkin, Charley (Ming) 740
Harman, Ron 740
Harrison, Colin 741
Hart, Mark 741
Harvey, Danny 741
Hassett, Gerry 741
Hatcher, Barry 741
Hatt, Arthur 742
Hayes, Harry 742
Haywood, Johnny 742
Hazel, Johnny 742
Hazell, Gordon 743
Hearn, Eddie 743
Hecht, Gerhard 743
Henne, Winnfried 743
Herbillon, Jacques 743
Hermal, Frank 744
Herman, Vic 744
Hernandez, Jose 744
Hernandez, Pierre 745
Higgins, Tommy 745
Higham, Graham 745
Hill, Charley 745
Hill, Peter 745
Hillyard, Ray 745
Hilton, Tommy 745
Hinson, Ronnie 746
Hinson, Tommy 746
Hirsch, Danny 746
Hobbs, Jack 746
Hodgson, Bob 746
Hoepner, Willi 747
Hohmann, Helmut 747
Hornby, Bert 747
Howard, Arthur 747
Hughes, Jackie 748
Humez, Charles 748
Hunt, Johnny 748
Hunter, Dennis 748
Hurley, Danny 749

I

Ibl, Kurt 749
Icke, Tommy 749
Independence Kid 749
Ionescu, Georges 749
Iverson, Ronnie 749

J

Jackson, Fred 749

James, Kevin 749
James, Percy 750
Jansen, Leen 750
Janssens, Jo 750
Jarvis, Len 750
Jeffs, Ray 750
Jelley, Brian 750
Jenkins, Richie 751
Jensen, Henning 751
Jiminez, Pedro Antonio 751
Johansen, Jorgen 751
Johansson, Ingemar 751
Johnson, Don 751
Johnson, Frank 751
Johnson, Les 752
Johnson, Ron 752
Jones, Emrys 752
Jones, Haydn 752
Jones, Norm 753
Julien, Jean 753

K

Kamara, Morlay 753
Kapeen, George 753
Keenan, Peter 754
Keith, Chub 754
Kelly, Arthur 754
Kelly, Billy (Spider) 754
Kelly, John 755
Kelly, Kevin 755
Kenny, Johnny 755
Kensington, Ron 755
Keough, Jackie 755
Khalfi, Hoaciñe 755
Kidy, Jean 756
King, Freddie 756
King, Jimmy 756
King, Johnny 756
King, Paul 757
King, Peter 757
King, Rocco 757
King, Trevor 757
Klok, Henk 757
Koch, Emil 757
Koch, Willibald 758
Kohlbrecher, Wilson 758
Kubes, Alfons 758

L

Labalette, Jean 758
Lacaze, Rene 759
LaGrutta, Alfredo 759
Landers, Alan 759
Langer, Rudi 759
Langlois, Pierre 759
Lapourielle, Michel 760
Larrigo, Bill 760
Laurent, Gerard 760
Laurent, Roland (Mickey) 761
Lave, Kitione 761
Lavoine, Gilbert 761
Lawal, Bola 762
Lawniczak, Cesar 762
Lawrence, Ken 762
Lay, Alf 762
Layton, Young 762
Lazar, Lew 762
Legendre, Jacques 763
Lennon, Des 763
Lerma, Tommy 763
Limage, Marcel 763
Lindley, Jim 763
Liversage, Tony 764
Lloyd, William 764
Loi, Duilio 764
Loit, Jacques 764
Lombard, Aime 764
Lombard, Tony 765
Longo, Peter, 765
Longton, Jimmy 765
Lopez, Antonio 765
Lord, Tony 765
Loughrey, Jim 766
Lowe, Dick 766
Lucy, Joe 766
Ludlam, Eric 766
Luyten, Mathias 766

Mc

McAllister, Pat 766
McAteer, Pat 766
McCarthy, Pat 767
McCarthy, Sammy 767
McCormick, Eddie 767
M'Coy, Teddy 767
McCullough, Ricky 767
McDonald, Mickey 768
McDonald, Terry 768
McGovern, Tommy 768
McKenzie, Leslie 769
McLeary, Tim 769
McManus, John 769
McNally, Eddie 769
McNally, Joe 769
McShane, Laurie 769
McTaggart, Donald 770
McVicar, Jack 770

M

Machterlinck, Jean 770
Macormac, Tommy 771
Male, Luigi 771
Malloy, Danny 771
Maloney, Leo 771
Mancini, Tony 771
Mann, Johnny 771
Manuel, Sandy 772
Marchini, Carlo 772
Marconi, Emilio 772
Marostegan, Bruno 772
Marsden, Eric 772
Martin, Don 773
Martin, Young 773
Martinez, Ramon 773
Martins, Santos 773
Mason, Tommy 773
Mateos, Leandre 773
Mathieu, Gaston 774
Mathieu, Marcel 774
Matnog, Star 774
Mauguin, Andre 774
Mays, Wally 774
Medina, Theo 774
Meli, Tom 775
Melis, Giampaolo (Paolo) 775
Mellish, Phil 775
Menozzi, Gino 776
Meraint, Lucien 776
Merle, Marcel 776
Messaoudi, Mohamed 776
Metcalfe, Eric 776
Meulebrouck, Gaston
(see Vandemeulebrouck)
Meunier, Robert 777
Mikus, Pran 777
Milan, Sergio 777
Milandri, Widmer 777
Milazzo, Claude 778
Miller, Duggie 778
Miller, Tommy 778
MiLoud, Abdelkader Ben 778
Milson, Sammy 779
Minelli, Livio 779
Mitchell, Jackie 780
Mitri, Tiberio 780
Mobley, Al 780
Mokhfi, Bouadjemi 781
Mola, Carlo 781
Moletto, Edmond 781
Monahan, Andy (Monaghan) 782
Montano, Rocky 782
Moussa, Saad 782
Mousse, Georges 782
Muller, Albert 783
Muller, Gerd 783
Muller, Peter 783
Mullett, Don 783
Munro, Joe 784
Murphy, Joe 784
Murphy, Terence 784
Murphy, Terry 784

N

Navarro, Bautista 784
Navarro, Jose 784
Navarro, Kim 784
Naven, Baby 784
Naven, Star 784
Neale, Ron 785
Neuhaus, Heinz 785
Neves, Julio 785

Newcombe, Bernie 785
Newman, Jimmy 785
Newton, Irvin 785
Nollet, Theo 786
Norel, Georges 786
Nurnberg, Gunter 786
Nuttall, Johnny 786
Nuvoloni, Alvaro 786

O

O'Connell, Jimmy 787
Odeyemi, Joe 787
O'Kine, Vincent 787
Omari, Mohamed 787
O'Neill, George 787
O'Neill, Gerry 787
O'Neill, Mickey 787
O'Sullivan, Mickey 788

P

Paccagnella, Umberto 788
Padernal, Ricardo 788
Padovani, Marcello 788
Paini, Giovanni 788
Panama Flash 788
Parkes, Frank 788
Parkes, Larry 789
Parkes, Stan 789
Parsons, Joe 789
Patrick, Pat 789
Pearce, Jimmy 790
Peckham, Teddy 790
Pellegrini, Aldo 791
Perillat, Simon 791
Peters, Billy 791
Petri, Ludwig 791
Phayer, Vic 791
Phillips, Eddie 791
Pidgeon, Malcolm 792
Pierluigi, Celestino 792
Pinsdorf, Karl 792
Pipe, Johnny 792
Pippen, Len 792
Polidori, Altidoro 793
Pompey, Yolande 793
Pompey, Kit 793
Posca, Mario 793
Powell, Dennis 794
Powell, Fred 794
Pratesi, Hilaire 794
Prigent, Jacques 794
Ptak, Edouard 795
Pudney, Ron 795
Purcell, Tommy 795
Purnell, Cliff 795

Q

Quinn, Jimmy 796

R

Radrodro, Isimeli 796
Ramdane, Boudjema (Ali) 796
Ramsden, Harry 796
Randall, Owen 796
Ranvial, Marcel 796
Ratcliffe, Terry 797
Raytranco Kid 797
Read, Johnny 797
Regan, Ken 797
Regan, Young 797
Richards, Billy 797
Richards, Ray 797
Richardson, Ron 797
Richaud, Pierre 798
Ricketts, Eddie 798
Riley, Hugh 798
Rizzotti, Franco 798
Robinson, Kieth 798
Robinson, Tommy 798
Roche, Jimmy (Mickey) 798
Roe, George 799
Rollo, Pietro 799
Romaguera, Francisco 799
Romano, Roland 799
Romero, Luis 799
Ross, Milton 800
Rosselini, Mario 800
Rossi, Gino 800
Roteglia, Silvio 800
Roude, Jo 800
Rowlands, Ken 801
Royer-Crecy, Jacques 801
Rubio, Jesus 801
Rudolph, Tommy 802
Ruellet, Jean 802
Ryan, Jackie 802

S

Sachs, Heinz 802
Sadler, Ross 802
Salfeld, Hugh 802
Sanchez, Ric 803
Sanders, Bert 803
Sandeyron, Maurice 803
Sands, Alfie 804
Sanger, Heinz 804
Savini, Evo 805
Say, Antoine (Tony) 805
Schagen, Willi 805
Schiegl, Kurt 805
Schirmann, Paul 806
Schmit, Ray 806
Schoenmaker, Nico 806
Scholz, Gustav 806
Schomig, Hans 806
Scortichini, Italo 807
Scott, Don 807
Scott, Frank 807
Segura, Jose 807
Seitola, Sulo 807
Serres, Jean 807
Sharpe, Al 807
Sharrock, Tony 808
Shaw, Billy 808
Simpkins, Charley 808
Sinn, Bobby 808
Sitphol, Chai 808
Skena, Louis 809
Skidmore, Eric 809
Skinkiss, Stan 809
Sladsky, Gunter 810
Slavin, Paddy 810
Slockie, John 810
Smith, Billy 810
Smith, Peter 810
Smyth, Gerry 811
Sneyers, Jean 811
Snoek, Wim 811
Sobolak, Stan 812
Songkitrat, Chamrern 812
Souply, Ray 812
Spence, Brian 812
Spinks, Cliff 812
Staccini, Julien 812
Starosch, Leo 812
Steiner, Helmut 813
Stern, George 813
Stevens, Sid 813
Stock, Gilbert 813
Strelecki, Hans 814
Stretz, Hans 814
Strocchio, Jacques 814
Strydom, Lou 814
Sullivan, Johnny (John L.) 814
Swoboda, Willi 815
Sys, Karel 815
Szuzina, Franz 815

T

Taki, Ziyaris 816
Tanelli, Ilario 816
Tanner, Allan 816
Tatsumi, Hachiro 816
Taylor, Buck 816
Taylor, Denny 816
Taylor, Joe 817
Taylor, Ken 817
Tediini, Mohamed 817
Teichmann, Fredi 817
Templar, Simon 817
Ten Hoff, Hein 817
Tetlow, Neville 818
Tettey, Ogli 818
Thieulin, William 818
Thom, Wally 819
Thomas, Eddie (Wales) 819
Thomas, Eddie (So. Africa) 819
Thomas, Hugh (Urias) 819
Thompson, Billy 819
Thompson, Eric 820
Thomson, Jimmy 820
Tippett, Jimmy 820
Tirel, Marcel 820

Tissong, Alby ---- 821
Titze, Heinz ---- 821
Toch, Peter ---- 821
Tontini, Renato ---- 821
Toweel, Willie ---- 821
Trainor, Steve ---- 821
Tripodi, Bruno ---- 822
Tucker, Charley ---- 822
Tuli (N'Tuli), Jake ---- 822
Turpin, Jackie ---- 822
Tut, King ---- 822

U

Underwood, Dave ---- 823
Ussin, Gilbert ---- 823

V

Valentini, Luigi ---- 823
Valignat, Andre ---- 823
Vandemeulebrouck, Gaston ---- 824
Van der Zee, Henk ---- 824
Vangi, Salvator ---- 824
Van Hoeck, Louis ---- 824
Van Kempen, Frits ---- 825
Van Rensburg, Johnny ---- 825
Varcoe, Ron ---- 825
Venturi, Dante ---- 825
Vercoutter, Andre ---- 825
Vernaglione, Umberto ---- 826
Visintin, Bruno ---- 826

W

Walker, Barney ---- 826
Walters, Jeff ---- 826
Walker, Jeff ---- 826
Warren, Phil ---- 826
Warusfel, Ildefonse ---- 827
Waterman, Peter ---- 827
Watson, Billy ---- 827
Webb, Wally ---- 827
Webber, Stan ---- 827
Weissman, Rene ---- 827
Wenman, Ken ---- 827
Wenzel, Gerhard ---- 827
Weston, George ---- 828
Wheeler, Johnny ---- 828
Whire, Charley (Dinky) ---- 828
White, Dave ---- 828
Wiegand, Werner ---- 828
Wilburn, Al ---- 828
Wilde, Piet ---- 829
Wilding, Ray ---- 829
Wilkins, Bluey ---- 829
Williams, Allen ---- 830
Williams, Dave ---- 830
Williams, Johnny ---- 830
Willis, Jackie ---- 831
Wilson, Frank ---- 831
Wooding, Billy ---- 831
Woods, Vin ---- 831
Wormall, Norman ---- 831

Y

Yongtrakit, Somdez ---- 831
Younsi, Andre ---- 831

Z

Zakaryan, Garbis ---- 832
Zale, Jimmy ---- 832
Zetzmann, Ernst ---- 832
Zuddas, Gianni ---- 832